The Glengarry News

VOL. LXXXIV—NO. 22 ALEXANDRIA, ONTARIO, THURSDAY, MAY 29, 1975 SINGLE COPY 15c



JOHNSON HOUSE NOW A LIBRARY—From left to right, W. A. Roedde, director Provincial Library Service; Fred Wade, director Ontario Heritage; Mrs. Kathleen W. Ryan, director Ontario Heritage; and Reeve H. Keith Graham of Chesterville, chairman of Stormont, Dundas and Glengarry County Library. The old Johnson Manor at Williamstown, seen in the background, now houses the 15th branch of the County Library. Official opening was held last Saturday.

—Photo by Ken Gosling

Manor charming setting for new library at Williamstown

The newest branch of Stormont, Dundas and Glengarry County Library was opened Saturday in the presence of numerous representatives of the federal, provincial and municipal governments, who have been involved in finding a community use for the old Johnson House at Williamstown, a federal-provincial historic site.

Reeve H. Keith Graham, chairman of the SD&G County Library Board, presided at the ceremony. He sketched the development of the project and thanked all those who have been involved in making it a success.

Reeve Adrian Gadbois of Charlottenburgh Township expressed his gratitude that this historic building has now been put to a worthwhile community use and hoped that the whole property eventually would be used for related purposes.

W. D. Bennett, assistant dirrector, Operations, of Parks Canada, related the history of the building, the oldest part of which dates back to 1784. He referred to the role played by Sir John Johnson in the settling of loyalists in this area and the founding of Williamstown. Mr. Bennett spoke about the need to find a local use for the remainder of the building and to make decisions regarding final preservation and restoration. He called attention to the fact that clean-up work is still in progress and that painting of the structure will be started soon.

Fred Wade, director of Ontario Heritage and chairman of that body from 1968 to 1973, sketched the role of his organization in the developments of the past years and he, too, stressed the need to develop the whole property for suitable community use. Mr. Wade then declared the library officially opened.

Among those present at the ceremony were Osie Villeneuve, MLA Glengarry; W. A., Roedde, director Provincial Library Service; Alex Gilbert, former executive secretary to the Hon. Lucien Lamoureux, who as Speaker of the House played an important role in the negotiations and who now is Canada's ambassador to Belgium; Frank J. Stevens, Chief Visitors Service, Parks Canada; Kathleen W. Ryan and Dr. C. Grant Head, directors of Ontario Heritage Foundation; Stephen Otto, executive co-ordinator, Heritage Conservation; Larry Ryan director, Heritage Trust; Deputy Reeve Roger Lefebvre and Councillors Ewen MacDonald, Gerard Dicaire and Morgan Major of Charlottenburgh Township; Deputy Reeve Florence Villeneuve and Mrs. Carol Baxter, Alexandria; Miss Fran Laflamme, Ingleside; Robert Bright, Morrisburg; Deputy Reeve Johnson Ouderkirk, Finch Township, all members of the county library board.

Among the possible uses discussed for the remainder of the property, were an art gallery for local artists in the older part of the building and an open-air theatre on the grounds, that could double as a concert stand. Some of these proposals will be discussed with council next month, in the hope of preparing a proposal.

After the ceremony the guests moved to the church hall, for the reception organized by Charlottenburgh Township Council.

Band and dancers in Ottawa Saturday to tape TV show to be seen June 12

Dozens of Glengarrians journeyed to Ottawa on Sunday to the Bushnell Communications studio on Merivale Road for the taping of their many talents in "The Glengarry Show" for CJOH. Besides the performers, many friends and supporters were welcomed into the studio and enjoyed seeing how a television show is put together. The morning was spent in rehearsal, and the afternoon devoted to the actual taping. This is for the series "New Faces" with host Max Keeping, on Channels 8 and 13 every Thursday at seven, and featuring eastern district towns and villages with their history, festivals, and talents.

The first group on was the Glengarry Pipe Band with their Pipe-Major David Danskin, and their teacher Pipe-Major John MacKenzie . . . sixteen pipers and eight drummers, showing to fine advantage on an elevated stand. There was a section of audience seating for special guests . . . Major Grant MacGillivray, Mr. and Mrs. Alex McNaughton, Mr. and Mrs. Allan Vallance, and Mrs. Harriet MacKinnon. Max Keeping interviewed Major MacGillivray on the history of the Alexandria area, while the camera showed footage taken in the town recently. Major MacGillivray mentioned the early Highland and French settlements, and the recent influx from Montreal.

The band accompanied the MacCulloch Dancers, some in highland dress and some in step dancing costumes, in a Scottish spectacular "Grants Fancy" which came through in a flashing whirl of color on the screen. The audience was entertained by the efforts of the stage director to get the band members to "smile for the camera" apparently unaware of the intense concentration on music and instrument that is required for such style and precision. Having the band members take their minds off their medleys and stand grinning like movie stars is something their pipe-majors would not tolerate for too long.

Robin Upton, in his customary highland outfit, came on with a solo "The Gallant Forty-Twa", with his usual infectious style and enthusiasm. He was accompanied by Jackie Denovan. The Glengarry Old Time Fiddlers, 13 of them, gave a modern demonstration of 200 years of musical tradition. They were accompanied by Bev MacQueen at the piano, and Ian D. MacLeod, drums. Mrs. Harriet MacKinnon outlined the history and progress of the Glengarry Historical Society, and the enormous interest displayed in things historical by the young people today. The fiddlers played for a fine step dance by Deborah MacCulloch, then Mrs. Christena McDonald took centre stage at the grand piano with a strathspey and march "Sweet Maid of Mull" and "Laird of Drumblair." Then the show signed off with the Glengarry Pipe Band again.

After enjoying a break for lunch, performers and audience went in to another studio to see a preliminary run of the show. This will be in color, on Thursday evening, June 12th, at seven o'clock, "New Faces" . . . CJOH Channels 8 and 13. The rest of the afternoon was spent in being the live audience for the performing group who had come from the town of Stirling for the taping of their show, featuring country music, and who had kindly been part of the audience for the Glengarrians. For everyone, a very interesting and unusual day.

Grades divided

Lancaster Village Public School will contain Kindergarten to Grade Four while the children from Grades Five to Eight will attend the Lancaster Township Area School at North Lancaster starting next September.

The ratepayers agreed to the transfer of classes at a meeting held in the Township on Monday evening and their recommendation passed on to the County Board of Education was approved on Tuesday night at their meeting.

There will also be extensive improvements in the transportation system in this area.

Not evidence enough to warrant charges

Last year's investigation into municipal affairs in Alexandria did not uncover evidence to warrant laying of criminal charges, reports OPP Sergt. Faulhafer who was in charge of the inquiry.

However he reports allegations leading to the inquiry were "not unfounded."

The option remains open for council or any town resident to request an inquiry into municipal operations, he concluded.

To be chaplain

Rev. Leo MacDonell, rector of St. Finnan's, will serve as chaplain for a holy year tour to Italy, France and Ireland. The two-week tour will start from Ottawa, August 28th.

Airport owner at Summerstown victim of plane crash

Veteran pilot Stefan Toczyski died Friday morning a short distance from the airport he opened three years ago, at Summerstown.

Mr. Toczyski, formerly of Montreal, had just piloted his Harvard Mark IV into the air when, according to reports, it went nose down and plunged into a field of small trees.

The plane, a Second World War model, exploded after slamming into the ground. Mr. Toczyski died instantly.

Summerstown Airport is about two miles east of County Road 27 in Charlottenburgh Township, about a mile south of Highway 401.

The plane came down just north of the airstrip and a few hundred feet from a farmhouse.

Napoleon Latreille, a nearby resident reported that his brothers Victor and Roch. saw the plane crash and explode. They said a large column of black smoke emerged from the wreckage upon impact.

The Latreille brothers are believed to have been the first persons at the crash scene.

Another nearby resident, Mrs. Helen Terriah of R.R. 1 Summerstown, said she heard the plane crash.

'We (Mrs. Terriah and her husband Gordon) heard the plane flying around and then the noise of the crash,' she said.

Lancaster Provincial Police set the time of the crash at 9:10 a.m.

Fireman from Glen Walter and Cornwall were called to the scene.

The late Stefan Leslaw (Steve) Toczyski is survived by his wife, Lilian Frances Ruddle of Summerstown, and by three daughters: Kathryn Mary of Montreal; Leslie Anne and Susan Renee both of Summerstown. Also surviving are a brother George, and a sister, Mrs. Joseph Fancsik, both of Toronto.

The funeral was held Monday to St John's Anglican Church, and Cemetary East Front, Lancaster.

Parked cars being robbed

Two instances of theft of car batteries from parked cars are reported by local police, one on McDougall Ave., station, and the other on William St. A tape deck was taken from another car on Linsley St.

Also reported stolen are two mopeds.

Williamstown youth lost life while swimming Raisin River

The body of a 17-year-old Williamstown youth was recovered from the Raisin River after he drowned near the South Lancaster bridge on Highway 2 Thursday afternoon.

Dead is Richard Fernand Robert.

A spokesman for Lancaster Ontario Provincial Police said young Robert was reportedly trying to swim across the river from the east to the west bank. The spokesman said numerous people in the area observed the youth floundering in the water, but by the time they got to him, they were too late to assist.

The spokesman said an autopsy has been performed on the body but it was unknown whether a coroner's inquest will be held. Constable Brian Cassidy investigated for Lancaster OPP.

A student at Char-Lan High School, the youth was a son of Jacques Robert and his wife, Theresa Courville. He was born at Ste. Therese, Que., coming to the Williamstown area with his family nine years ago. They resided with Mr. and Mrs. Bernard Chretien.

To mourn he leaves his parents, two brothers and one sister: Daniel, Michel and France, all at home.

The funeral was held Monday morning to St. Raphael's Church and cemetery. Rev. M. J. O'Brien, PP, offered the mass.

Schoolmates serving as pallbearers were: Mark Sinnott, Peter Leduc, Paul Owens, Rejean Lefebvre, John Bronzan and Wayne Lavoie.

To tender sale of present arena

First steps towards erection of the proposed new arena were taken at Tuesday's meeting when council decided to call for tenders on sale of the present building.

Council also set aside $40,000 to start the arena ball rolling by decreasing the recreation budget by $23,000 and adding another $17,000 to make up the sum.

Recreation director J. P. Touchette told council he had verbal agreement of assistance from surrounding township councils and the $200,000 federal grant was being re-applied for under the winter works program.

He also noted that Premier Davis will be here June 9th and suggested that would be a most appropriate occasion for the premier to announce a grant for the arena fund.

Water rates up

Alexandria ratepayers will have a slight increase in their water rates, effective July 1st.

An increase of 9% will amount to a $6 increase for the year, making a bi-monthly billing of $12 instead of $11, for non-metered domestic and commercial rates.

The 9% increase of metered commercial bills will result in .80 per thousand; it has been .73.

Diocesan priest died suddenly

Pastor of Our Lady of Grace parish, Ingleside, and St. Pius X parish at Long Sault, Rev. Hollis LaPierre died suddenly in his rectory at Ingleside, Saturday. He had celebrated 25 years in the priesthood late last year.

Father LaPierre was born at Chazy, Vermont, a son of the late Ernest LaPierre and his wife, Flora Mayo Joubert. Prior to his ordination in 1949 by Bishop Brodeur, he had studied at St. Mary's College in Kentucky, St. John's, San Crutan, Texas and Bourget College in Rigaud.

He served in this diocese as assistant at St. John Bosco, St. Columban's, St. Felix de Valois and Nativity parish in Cornwall, and Sacred Heart parish in Alexandria. He was named pastor at Greenfield in 1956 and in 1961 was transferred as pastor to Ingleside and Long Sault.

Two brothers survive: Hilliard and Herman.

The remains lay-in-state in Our Lady of Grace Church, Ingleside, Tuesday until the funeral mass on Wednesday at 11 a.m. Bishop Eugene LaRocque officiated and burial mass was in St. Lawrence Valley Union Cemetery.

Driver suffers head injuries

Donald MacDonald, 48, of Lancaster, is listed in satisfactory condition with an injured shoulder and head injuries in Cornwall General Hospital suffered when his car left the road near the Raisin River Bridge on Highway 401 early Tuesday morning.

Constable Jim Lariviere, investigating officer for Ontario Provincial Police in Lancaster, said Mr. MacDonald was injured when he pulled out to pass a vehicle following a truck; as he was preparing to pass, the other vehicle also pulled out.

Constable Lariviere said Mr. MacDonald swerved to avoid hitting the other vehicle and his car hit the north shoulder of the highway, struck a guard rail and rolled six times before coming to rest on its wheels.



FOR AULD LANG SYNE—The mood was mellow at Maxville, Saturday night, when Glengarrians danced to "the sweetest music this side of heaven." Guy Lombardo and his Royal Canadians were so popular an attraction it's quite possible the Laggan Recreation Association is inviting them back next year. Story on Page 5.

—Photo by Mrs. Mervyn MacDonald

Iona Academy transferred to area Separate School Board

"The purchase of Iona Academy was difficult, because according to government directives a school board could not buy property that had already been in use," Osie Villeneuve, MPP for Glengarry told the crowd gathered in St. Raphael's on Sunday for the official transfer of the school.

"However, with commonsense, and goodwill, the Ministry was able to co-operate sufficiently to give justice but still keep in line with policy."

"As 80% of the immigrants to Canada stay in Ontario, it is a great problem for the Ministry of Education to deal with the steady flow of Italians and Portugese who must learn a new language here to earn a living. The education budget has jumped from less than $45,000,000 in 1948-49 to $2,900,000,000 as it tries to meet the demands of every segment of society," Mr. Villeneuve stated.

He stressed the value of communication in settling problems "Because the easiest thing in the world to find is misunderstanding."

Cuthbert McDonald introduced the Iona parents committee who had worked to preserve Iona as a school in St. Raphael's—Robert McDonell, Mrs. Mervyn MacDonald and Fred Vogel, as well as himself. He expressed special thanks to Mr. Villeneuve and to Fern Guindon, former Minister of Labor, who had supported the Iona cause so steadily in Toronto.

Mr. Guindon and Mr. Lamarche, Director of Education, were unable to be present.

Mrs. Mervyn MacDonald expressed the hope of Iona parents that the school would be a "Canadian culture" atmosphere which would be a composite of the various cultures of our area.

Terence Wheeler, zone trustee, said the school board was very happy to maintain the well known traditions of Iona.

"There had to be Another Being at work here," remarked School Superintendent, Percy Beaudette, as he recalled difficulties in negotiating for the Iona building, "but today you have an elementary school of which you can be truly proud."

Chairman of the Separate School Board, Gilles Metivier received the keys to the school from Sister Clair Macdonald. He expressed thanks on behalf of the Board Committee who had worked on the Iona project—Joe Donihee, Henri Giroux and Terence Wheeler. "It was a long struggle but a friendly one," he maintained, referring to the many meetings and discussions between the Iona parents and the school board.

All present were invited in for a tour of the school by Principal George Lagrue who expressed thanks to everyone concerned for the part played in maintaining continuous education at this site.

History recalled as Iona plaque unveiled on Sunday

"Education must have a connection with God so we will know who we are, why we are and where we are going, otherwise a person can wind up going around in circles that will take him from a 'could be' to a 'has-been' without ever being an 'is'," Bishop Eugene LaRocque told a gathering at St. Raphael's on Sunday. The Bishop spoke at the ecumenical service preceding the unveiling of a plaque commemorating Iona College and the official transfer of Iona Academy.

In an interesting and detailed account, the Bishop correlated several English and French history books, emphasizing the co-operation between the early Scottish and French pioneers of the area, both Catholic and Protestant who all worked hand in hand in the development of the pioneer community and in particular with the establishment of Iona College.

Taking part in readings in the service which was held in the Church ruins were Father M. J. O'Brien, Father Sylvester Theoret, and Sister Eveline Swaile Provincial Superior of the Holy Cross Order.

In recognition of the tremendous contribution the Holy Cross Sisters had made to the St. Raphael's area over the years, Bishop LaRocque presented Sister Swaile with a plaque.

Students of Iona Academy sang several hymns during the service to the guitar accompaniment of Principal George Lagrue and staff teacher Alana McPhail.

Members of the Cornwall Legion Pipe Band and several altar boys led the procession into the ruins and later over to the Iona grounds.

Cuthbert McDonald, chairman of the day's events, remarked the change in transportation over the years—in Bishop Macdonell's time people came to St. Raphael's by horseback, stagecoach, buggy and on foot, while today's crowd had come by plane, train, car and bicycle. He felt the young people present would long remember the history making events taking place here.

"It is the function of the Ontario Heritage Foundation to be where history abounds and conserve, protect and preserve the heritage of days gone by for the generations who follow," Richard Dumbrille of the Foundation told the gathering present to see the unveiling of the Iona College plaque. The markers, erected in French and English are now going up at the rate of about 40 per year, he informed, and over 400 have been erected since 1850.

"The new Ministry of Culture and Recreation is doing all in its power to see that due to neglect,

(Continued on page 4)



IONA COLLEGE MARKER—Established in the early 19th century, the Iona College site has now been marked for posterity and the lilacs in profuse bloom all over the grounds last Sunday provided a beautiful setting for the unveiling ceremony. From left to right: G. E. Broomhall, president, Glengarry Historical Society; Robert McDonell; Richard Dumbrille of the Ontario Heritage Foundation; Cuthbert McDonald; Sisters Eveline Swaile and Clair Macdonald who unveiled the plaque, Father Michael O'Brien and Bishop Eugene LaRocque.

—Photo by Mrs. Mervyn MacDonald

Martintown Rumor Mill

by Arthur Buckland

The Brigadoons are coming!—to yon Bonnie Glen this Friday night for a dance, concert and singsong. Your Martintown Recreation Committee is holding the Farmers Spring Planting Dance with Rae MacCulloch and her dancers and with Pipe Major John MacKenzie, in addition to the Brigadoons. Prizes galore—don't you dare miss it!

Rae MacCulloch held a Scottish concert at Martintown last week. 'Twas a wonderful evening of talented performances: by the Martintown clan of MacCulloch dancers, by Rae's Senior dancers and by the Brigadoons. Mrs. MacCulloch told me that she was extremely pleased with the performances of the Martintown area youngsters. However, the turnout was disappointing. This level of entertainment deserves a standing room only crowd.

This week we mourn the loss of our beloved South Branch Road. The Glengarry, S. and D. council voted against accepting the recommendations of the inquiry board, that is they voted against keeping the road at 86 feet for aesthetic reasons. I am particularly disillusioned and disappointed with the behaviour of the Glengarry politicians on this issue. I feel sorry for them. I was pleased with the behaviour of the county engineer at that meeting.

The road, to be sure, is already irreparably damaged, but I wonder what action remains for those interested in maintaining the historic and scenic traits. Anyone care to sit in front of a bulldozer? Well, perhaps political power is the answer.

Ewan Ross, Onagh Ross, Mrs. MacCaskill and Sharon Fourney are the winners of my latest contest.

Other contest winners are Don Dixson and Nancy Brown.

Your prizes will be handed out at yon Bonnie Glen this Friday night. Congratulations and thanks to all who entered.

I was happy to receive a thank you letter, no grannie, not from Labatt's, but from Bill and Eileen Johnston, for a small part I played in their anniversary celebrations.

Two regular readers of our fine Glengarry News are residing at Bush Manor in Cornwall, but I've forgotten their names. Next week ladies.

I received a compliment the other night as we were leaving the Hub after a rehearsal for our big night Friday, May 30th. John MacDonald said, "So you're the fella that writes in The Glengarry News, or are you his son?" or did he say father?

We expect people from every Glen and fen arriving at yon Bonnie so be there early to assure a good seat. If you spot four young fellows carrying musical instruments and standing in the lineup somewhere between Glen Nevis and Glen Bonnie, let them pass by to the front of the line, because they're the Brigadoons.

Rumor is that Charley Proudfoot and his gang from St. Bernardin will hit the Bonnie Glen Friday, May 30th, to join in the fun.

Martintown Mac says—dance all night at yon Bonnie Glen and then go home and listen to your corn grow.

BOOKMOBILE

During the week of June 2nd, the United Counties bookmobile will visit the following locations:

Monday, June 2—Hallville, 2:30-3:00; Winchester Springs, 3:30-4:00.

Tuesday, June 3—Morewood, 1:30-2:30.

Wednesday, June 4—Green Valley, 9:45-12:00.

Thursday, June 5—St. Raphael's, 10:45-3:00.

Friday, June 6—Riverside Heights, 9:45-11:15; Bouckhill, 11:30-11:45; Sunnybright, 2:15-2:30; Dunbar, 2:45-3:00; Gravel Hill, 3:30-4:00.

New member host to WI meeting

Twenty-four members attended the May 15th meeting of the Martintown Women's Institute which was held at the home of Mrs. Ken Emond.

A letter was read concerning the district bus trip to Ottawa for June 18th. Tickets will be on sale at the District Annual. A prize will be donated to the Horticultural Flower Show. An invitation was extended to the members from Cansave to attend their tea on May 26th.

Delegates to the District Annual will be Mrs. Gordon Ross and Mrs. Ray Markell.

Mrs. Clifford Morris gave an interesting report on her trip to Waterloo for the Officers' Conference.

A bus trip for the members was discussed and Mrs. Markell asked that members interested in going on a 1,000 Island boat trip let her know as soon as possible.

Mrs. Leslie Robertson read an article from May Readers Digest called "Proteins from Petroleum."

A contest held by Mrs. John Peters on the common weed was won by Mrs. G. Ross.

Next meeting will be a luncheon at 12:15 p.m. at the home of Mrs. Donald Thomson. As this is a Grandmother's meeting all members are urged to be there and bring a baby picture of yourself. Roll call will be "What my grandmother made that I buy."



MASTER'S GRAD—Gail Campbell, graduated Saturday, May 24th, from Queen's University, Kingston, with her Masters Degree in Business Administration. The daughter of Mr. and Mrs. Morlin Campbell of Dalkeith, she is a graduate of Glengarry District High School. Following a summer holiday in Europe, she will be employed with Peat-Marwick-Mitchell and Co., Chartered Accountants in Toronto.

Martintown WMS had meeting

The regular monthly meeting of the WMS of St. Andrew's Presbyterian church, Martintown, was held at the home of Mrs. Ian Kennedy.

The President, Mrs. Harvey MacMillan, presided and opened the meeting with a suitable poem for the topic of the meeting, "Joy in your Work."

The hymn "Come let us sing of a wonderful love" was sung, followed with prayer by Mrs. William Johnson. The minutes were read by the secretary, Mrs. Lloyd MacGregor. The members were all reminded of the Presbyterial Rally to be held in St. Columba church, Kirk Hill, and as many as possible invited to attend.

The Supply Secretary, Mrs. Dan Ferguson, received the supply money from each member for the year. The Offering was then taken and dedicated by Mrs. Ian Kennedy.

Mrs. MacMillan, our delegate to the Biennial Adult Conference in Knox Church, St. Catharines, gave a very interesting and full account including the Bible Study which was conducted there. A trip to Niagara Falls and other places of historical interest was also on the Conference program.

Mrs. MacMillan was thanked by Mrs. Alpin MacGregor and the meeting closed. A delicious lunch was served by the hostess and a time of fellowship enjoyed. She was thanked by Mrs. Ferguson.

ADVERTISE IN THE GLENGARRY NEWS

COMFORT
FILTRATION WATER TREATMENT PURIFICATION
Free Water Analysis
CONDITIONING
Complete Line of Softeners
PURCHASE — RENTAL
18 Main N. ALEXANDRIA Tel. 525-3877
32-tf

PIONEER DAY
Sponsored by Cornwall Olde Car Club
to be held at
SANDRINGHAM SOCIAL CLUBHOUSE
9th CONCESSION ROXBORO
Sunday, June 8th, 1975
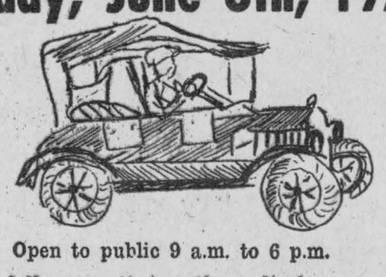
Open to public 9 a.m. to 6 p.m.
fully operating antique displays
from 1890 to 1940 era
Steam . . . Horsepower . . . Gas
Also Handicraft Displays
Highly Educational for Children
The early models, wearing costumes of bygone days, will serve light lunch, snacks and drinks at nominal cost
No Admission Charge — Donations Only
Follow the road signs along Highway 138
22-1c

MEET
PREMIER DAVIS
-AT-
Alexandria, June 9th
Ontario Premier William Davis and his wife Kathy will visit the United Counties, Monday, June 9th. They will be at Winchester that morning and will come on to Alexandria for a luncheon in the Curling Club.
Premier Davis will be open for discussion on any subject during the luncheon hour from 12 noon to 1 p.m.
Charge for lunch $1. Refreshments will be available
Everybody Welcome
SD & G Progressive Conservative Assoc.
22-1c

Spring Fix-Up Yourself and Save
LUMBER AND BUILDING SUPPLIES
Lancaster Lumber and Fuel
Tel. 347-3486 Lancaster
ALL TYPES OF FUEL OIL
No. 1 and No. 2 — Also
All types of heating and construction contracts arranged
21-tf
improve your home NOW

Hawkesbury Transmission Service
214 MAIN ST. EAST HAWKESBURY, ONT.
(formerly Mac Sport)
TEL.: 632-8561
AVOID COSTLY BREAK-DOWN
Transmission oil change and preventative maintenance for only $10.85 during our Spring Special! Includes oil change, band adjustment, a visual check-up and a new cover gasket. A six-month warrantee will be issued for transmissions in good condition.

LAVIMODIERE FURS

★For Choice
★For Quality
★For The Best Prices
★For Service
Much of our Collection is manufactured in our own Factory
932 4030

GLENGARRY MEAT PACKING
ABATTOIR
North Lancaster, Ont. Tel. 347-2616
Custom Slaughtering, Cutting and Wrapping

STEER BEEF SIDES	lb. 79c
ECONOMY BEEF SIDES	lb. 67c
STEER HINDS	lb. 1.15
HALF or WHOLE PORK	lb. 79c
HALF or WHOLE VEAL	lb. 79c

The above prices include Cutting and Wrapping

SPECIALS OF THE WEEK

BURNS WIENERS, 10-lb. box	lb. 49c
BURNS CAMP FIRE BACON	lb. 1.39
BURNS ECONOMY BACON 10-lb. box	lb. 55c
GRADE 'A' CHICKEN 3-4 lb avg.	lb. 65c
UTILITY TURKEY, 10-12 lb. avg.	lb. 59c
Home-made Style PORK and BEEF SAUSAGE	lb. 59c
PORK SHOULDER	lb. 79c
SMOKED LEG OF HAM	lb. 99c
FRESH HAM	lb. 95c
MINUTE STEAK	lb. 1.29
RUMP ROAST	lb. 1.09
FRESH BEEF HEART or TONGUE	lb. 49c
FRESH BEEF LIVER	lb. 45c
FRESH BEEF KIDNEY	lb. 19c

All Meat Government Inspected and Approved


BMR
good prices, we've got a lot
BMR Renovation Centres were raised near you. So, they understand you better and know how to serve you more personally. There's more than 80 BMR Centres to help you take advantage of their huge buying power! BMR means Buildings, Materials, Renovations. And great prices, competent guys to serve you, we've got a lot!
Yes, at BMR, we try harder to please you and help you save a lot!

Ozite CARPET
If it's Ozite, it's good!

"Style Tone" carpet with "Calico" pattern
Regular price:
BMR PRICE
Reg. 7.19
Special 6.49

"Econotex" carpet
Needle-pricked polypropylene with rubber back.
Regular price:
BMR PRICE
Reg. 3.19
Special 2.89

OLYMPIC STAIN
Durable exterior stain for a beautiful finish!
Many stains available.


BMR PRICE
Quart 4.95
13.95

BMR PAINT
Top quality paint offered at a specially low introduction price!


BMR PRICE
White interior latex
9.95
White interior semi-gloss
9.50

BMR PAINT BRUSHES

25% OFF
. . . nothing better than good tools to do a good job
Save 25% on these BMR pure silk paint brushes. (1" to 4")

PICNIC TABLE
Pre-assembled table made of 2" × 4" cedar boards.
Sizes: 27" wide × 71" long.
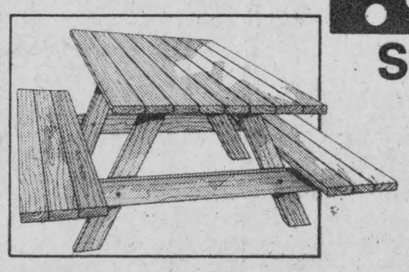
BMR SPECIAL
26.95

FINANCING AVAILABLE
master charge
CHARGEX
F.V. LALONDE INC.
ST. TELESPHORE (514) 269-2334
(613) 347-3546
PRICES ARE "CASH & CARRY"

NEWS OF INTEREST FROM MAXVILLE AND SURROUNDING DISTRICT

Mr. and Mrs. John MacPhee of Saskatoon, spent the past week with Mr. and Mrs. Osie F. Villeneuve, and while in the district visited many other relatives and friends.

Mrs. C. B. McDermid has returned home after spending ten days visiting Mr. and Mrs. Barry Scrimgeour and family at Cambridge.

Bustling activity at the village churches lately; the congregation of Maxville United Church is meeting in the basement and Sunday School room while the main body of the church is being redecorated. And St. Andrew's Presbyterian Church sparkles this week with a new coat of paint on roof and spire.

Father Don Scott was very pleased to have the Chi-Iota youth group of Maxville invited to Kingston next Friday, May 30th, to stage two performances of their wonderful Easter Passion Play which many of the local people saw at the Moose Creek church earlier in the spring. The afternoon performance is at the Regiopolis High School, and the evening one in a city theatre.

Mrs. Eric Comer and Mrs. John MacRae of Ottawa, attended the birthday party of Mrs. Victoria Hoople at the Manor, and were guests of Mr. and Mrs. Vernon Campbell.

Donald Christie of Annapolis Royal has spent the past ten days visiting Mrs. Mabel Christie, and other relatives and friends in the district.

Mrs. Althea Cumming is presently a patient in the Cornwall General Hospital.

The summer schedule will be in force for the services at St. Michael's Anglican Church, June through August; Holy Eucharist at 9:00 a.m., every Sunday; there will be no evening services.

Mrs. J. N. Fitzgerald and Miss Jennifer Franklin spent a few days with Mr. and Mrs. Harvey LeRoy and family at St. Eugene.

Mrs. Eva Kippen spent some time visiting Mr. and Mrs. Bruce McRae and family at Waterdown.

The Glengarry Pipe Band, along with the MacCulloch Dancers, and the Old Time Fiddlers, spent Saturday in Ottawa taping their television special "The Glengarry Show" for CJOH's summer series "New Faces." This features talent and history and current events of the eastern district, Channels 8 and 13, every Thursday night at 7:00 p.m. The Glengarry show will be on June 12th.

Mr. and Mrs. Rod W. MacLennan have returned home after a two-week holiday in the west. They flew to Vancouver for a week, then spent the next week visiting relatives and friends in Saskatoon and Rosetown, Sask.

Holiday weekend guests of Mrs. Joanna MacLean and Miss Christena MacDonald were Mr. and Mrs. Harry MacDonald, Lafayette, Cal., Mr. and Mrs. Fred C. MacLeod, North Vancouver, and Mr. and Mrs. John B. MacMillan, Cornwall; also Mr. and Mrs. Dougal E. MacMillan and family of Laggan.

Mr. and Mrs. Donald E. Grant of Montreal, visited Millie Eppstadt, Mr. and Mrs. Kirk Johnstone and Wendy. Mr. and Mrs. E. G. Eppstadt of Ottawa, also visited his mother, Millie Eppstadt.

CONCERT ENJOYED

A pleasant break in the spring's work brought many of the friends and supporters of the Glengarry Old Time Fiddlers to the Maxville Hall in a recent Saturday evening for a concert and dance with Sylvester MacDonald and the Clansmen. Sylvester himself got things well started with "Gallant Forty Twa" and "These are My Mountains" and the band guitarist Jackie Smith had an Irish song. Other musicians in the band include Twyla MacDonald, accordion, Lyle MacMillan, electric piano, and John Job, drums. Pipe-Major John MacKenzie marched on with a Scottish medley on the pipes, as only he can play them, and the terrific rhythm is always a fascinating challenge to the accompanying band members. M.C. for the show was Ron Clare, who took opportunity of this fine demonstration to again urge everyone to write to their Members of the Legislature demanding that the school board recognize the bagpipes as an official musical instrument.

Mrs. MacCulloch's Highland Dancers came on, then Diane MacKinnon with a piano solo, and Malcolm Dewar's class of junior violinists. A novel group were the children of Mr. and Mrs. Hugh Allan MacMillan, Sharon, Gail and Duncan M—who did a creditable step dance, well on their way to the skill exhibited later by Kim Clare and Deborah MacCulloch. A complete change of pace was provided by Miss D. Bilodeau who played an oboe solo of "Dark Island." She is one of the pupils of Mr. Vaillancourt who was formerly in charge of the excellent choir and band of the Vankleek Hill School. Another new item for local audiences was the group of pupils taught by Bobby Lalonde of Fournier in a weekly class last winter, Irwin Touchette, Linda MacNaughton, Helen Howes, Sheila LeRoy, Phyllis MacGillivray, and Lynn MacCrimmon, under the direction of Ray Couture for this evening. They were later joined by the junior violinists and a good representation of the old time fiddlers in a rousing finale.

Ron Clare thanked the audience for their attention, and all behind the scenes workers who put the show on, and pointed out that funds raised go towards the Johnny Mooring Fund, a teaching Fund for this district, and the Maxville Manor winter party. There was dancing the rest of the evening to Sylvester and the Clansmen, and two special guests Wilfred Gillis of Ottawa, and Jerry Holland of down East.



BE IT SO PROCLAIMED—It is the 50th Anniversary of the Registered Nurses Association of Ontario from June 1st to 7th and Mayor Bruno Massie officially signs the documents to proclaim the week in Alexandria. With him from left to right are nurses Arleen Adams, Carol Ann Goddard, president of the Seaway Chapter of RNAO, Nicole Trudel and Susan Hardie, co-ordinator of the 50th anniversary celebrations. Mrs. Adams, Miss Goddard and Miss Hardie teach Nursing Science at St. Lawrence College and Mrs. Trudel is head of the outpatients department at Glengarry Memorial Hospital.

—Photo by Mrs. Mervyn MacDonald

FASHION SHOW HELD

The residents of the Maxville Manor enjoyed some quite different and unusual entertainment on a recent afternoon, a full scale fashion show of stylish ladies' clothes, organized and put on by Mrs. Eileen Colbourne, owner-manager of Colbourne's Variety Store in the village. Enthusiastic and lively commentary was by Mrs. Jane Wightman of Alexandria, and background music by Mrs. Wilma MacGregor at the piano.

An auditorium filled with residents and staff watched and compared with intense interest while models displayed a fine variety of summer clothes. Doing the modelling were Mrs. Agnes Scott of Cornwall, Mrs. Sheila Montgomery, Mrs. Mary Palcich, and Mrs. Ruby MacGregor of Maxville, and Mrs. Joan Deveau of St. Elmo. Special attention was paid to comfort as well as style, with the needs of the residents in mind. There were many attractive floral prints with pleats for easy sitting or walking, smart navy two-piecers, and well designed plain dresses in a single color. The popular pant suits, and cool sleeveless frocks, shirtwaists, and many bright prints; comfortable sweaters, and vests, and even shorts and halter sets.

For a finale there were lovely flowing negligees and nightgowns in soft pinks, yellow, and delicate mauve, and a selection of long graceful skirts for evening wear. Mrs. Colbourne thanked the residents for their attention, and Mrs. Verna MacGregor expressed the appreciation of the Manor for this novel entertainment. Residents who are not able to leave the Manor were welcome to phone the village shop and request a selection of styles to be brought for their inspection. After the show the ladies enjoyed a cup of tea, and shopped at tables at the back of the hall which were filled with a variety of small goods from the store, travel clocks, beauty aids, pot-pouris, picture frames and costume jewelry.

ADVERTISE IN
THE GLENGARRY NEWS

Top soil, manure, gravel, sand and stone dust for sale.
Tel. after 4 p.m.
525-3705
Claude Campeau
19-4p



ED BAKER
119 Sydney, Cornwall
932-4854 932-0226
SUN LIFE OF CANADA
1425

LEMIEUX'S GROCETERIA
Tel. 525-2987 400 Main St. N. We Deliver

WEEKEND SPECIALS, MAY 29, 30, 31

DIXIE CANNED DRINKS, ass't flavors	case 2.99
FAMILY SIZE COKE	3 for 99c
RISE 'n SHINE LEMONADE CRYSTALS	pk of 3 59c
LIDO SPAGHETTI or MACARONI, 2 lb. pk.	2 for 99c
MAXWELL HOUSE COFFEE	lb. 1.29
TENDERFLAKE LARD	lb. 59c
CARNAVAL CHOICE TOMATOES	28-oz. 55c
ALLEN'S APPLE JUICE	48 oz. 55c
MIR LIQUID DETERGENT	2 24-oz. cont. 95c
LAVO LIQUID BLEACH	128-oz. 89c
McINTOSH APPLES	5 lbs. 99c
SUNKIST ORANGES, size 163	2 doz. 1.29
BOLOGNA BY THE PIECE	lb. 49c
LOOSE WIENERS	lb. 59c

WESTERN BLUE BRAND BEEF

TENDER SIRLOIN STEAK	lb. 1.89
RIB STEAKS	lb. 1.79
BLADE ROAST	lb. 89c

David Danskin
Scottish Supplies
MAIN STREET, MAXVILLE, ONTARIO
BAGPIPES, CHANTERS
MUSIC BOOKS, REEDS,
ETC., SPORRANS, HOSE, SKEAN DHUS,
JEWELLERY, TARTAN BLANKETS, RECORDS,
NOVELTIES, TARTAN BY THE YARD
KILTS and JACKETS MADE TO MEASURE
All Overalls, Jackets, Skirts, Pants
Overshoes, etc., still 20% to 50% OFF
8-tf

STORMONT, DUNDAS and GLENGARRY
Progressive Conservative Association
Organizational Meeting
Convention
to
(1) ELECT EXECUTIVE
(2) ADOPT CONSTITUTION
FINCH ARENA
Monday, June 2nd, 1975
8.00 p.m.
GUEST SPEAKER
All are cordially invited to attend
21-2c





Roland Boyer
Manager
Alexandria
525-3885

By planning for your future today.
We know that farmers have specialized banking needs. That's why we offer Farmplan — the Royal Bank's total farm credit and counselling program.
To back up Farmplan, we have bankers trained to know your industry. And they're supported by the Royal Bank's Agricultural Department.
Why not talk to your local Royal Bank manager about Farmplan today. It's the first step towards a successful and secure future for you, and your farm.
ROYAL BANK
serving Ontario

Two-Week Bargain
European Holiday
combined with a
Holy Year Tour
under leadership of
Father Leo A. MacDonell
Rector, St. Finnan Cathedral, Alexandria



$1211 from/to Ottawa
Italy Vatican
France Ireland
Aug. 28
Dublin ✣ Assisi ✣ Loreto
San Marino ✣ Venice ✣ Padua
Bologna ✣ Florence ✣ Pisa
Rome ✣ Lourdes ✣ Shannon
PAPAL AUDIENCE
A holy year audience with His Holiness, Pope Paul VI, is scheduled, as well as a comprehensive tour of Vatican City. These are only a few of the high spots! Write or call today for your detailed itinerary!

Rev. Leo A. MacDonell (phone 525-1340)
St. Finnan Cathedral
Box 340, Alexandria
Ontario K0C 1A0
Dear Father:
Please send your colorful folder:
Name .....
Address .....
City ..... Zip .....

STEDMANS
ALEXANDRIA
BIG DEAL PRICING
HERE'S YOUR OPPORTUNITY TO SAVE ON THE ITEMS YOU NEED RIGHT NOW!

ITEM 1 Baby POWDER
Johnson and Johnson
14 oz size 1.33 ea

ITEM 2 Modess NAPKINS
Pack 12's 87c ea

ITEM 3 Boys' JEANS
10 oz denim, Basic style
Flared bottoms
5 pocket style 3.88 ea

ITEM 4 Boys' SHIRTS
Polyester double-knit short sleeve, contrast trim, ass't colors 7.77 ea

ITEM 5 Girls' PULLOVERS
V-neck, 100% acrylic, hand crocheted trim, ass't colors
S,M,L 2.97 ea

ITEM 6 BLANKETS
Thermal blend,
50% nylon 50% rayon
Size 70" x 90" 6.37 ea

ITEM 7 Budget LIGHT BULBS
60 and 100 watt only
Pack of 2's 37c ea

ITEM 8 BISCUITS
Wagon Wheels and Square Boys
Reg. 1.19 Now 99c box

ITEM 9 Ladies' STRETCH PANTS
100% polyester (Plain and print designs)
Sizes 10-20 3.99

ITEM 10 Torcan 20" FAN
2 speed Green only
Reg. 24.95 Now 21.77

ITEM 11 Pampers Daytime DIAPERS
Babies 11 to 16 lb
Package 30's Now 2.44
Reg. 2.79

ITEM 12 Nomad SLEEPING BAGS
36" x 72" Reclaimed cotton filling
Reg. 9.99 Now 8.88

3 DAYS ONLY! THURSDAY, FRIDAY and SATURDAY
May 29-30-31

Sports piel

by Emile Hurtubise

Saturday night marked the beginning of the second half of a century of continuous operation of the Glengarry Soccer League. The league opener was played in Lochiel at the Father Gauthier Recreation Centre. The loop boasts a record of 50 years of soccer in which the league weathered trying ordeals and adverse conditions, but always managed to iron out its grievances without interruption.

It was fitting that Pine Grove, the big black and white team from McCrimmon and Laggan area, be matched against the Greenfield club in the league opener. These two teams continued where they left off last season, when Pine Grove took the league honors from Greenfield in a hotly contested series.

If Saturday night's game is an indication of the type of play the league will foster this season, Glengarry soccer fans are in for an exciting and eventful summer. From the opening kick-off the heavier and more experienced Pine Grove squad forced their opponents back into their zone and kept on top of the ball throughout most of the first half.

Big fullbacks Bill Robinson and Ralph MacSweyn cleared their zone well with a hefty boot and used their physical and weight advantage to slow down the Greenfield forwards. Pine Grove showed the usual hustle that has carried them to many league titles and gave notice they will be difficult to dislodge as champs this season.

Alexandria Clansmen could be the surprise team lining up several former Stars' players. Gerry Simpson, coach of the new entry, will pull strings to field a competitive squad.

The Lochiel eleven has Hubert Hay handling the coaching chores. A Lochiel stalwart for many years, Hubert has contributed a lot to the league and continues to do so by sharing his soccer know-how with the young Lochiel hopefuls.

Glen Sandfield are an unknown lot at this point, but judging from reports and past experience, will be a contender. Ron MacLachlan's Glens were to play last night and this encounter could tell the tale.

This season could be a very difficult one for the league executive. Soccer talent is not scarce throughout the league, but will they stick to soccer? On a few occasions in the past the league's longevity was threatened by heated disputes arising from altercations on the field and rough or dirty play. This cannot be allowed to continue. Game officials should be given the green flag to call the infractions as they see fit and not tolerate any nonsense.

The league is experiencing some difficulty locating referees this year. Considering the rough task the whistle-tooters have had in the past that is no surprise. Unless the unnecessary roughness and dirty play is curbed now, the situation will become worse. The league has too much at stake to let a few undesirable players mar its reputation and deprive so many of their favorite sport.

Keep it clean fellows.

Sport Slants . . .

We hope *Russel Raymond* has it easy in his role as referee-in-chief of the Glengarry Soccer League. *Gerald [Jinky] McDonald* refereed Saturday's opener with help from *J. T. Hay* and *Jerome Poirier* as flagmen. . . *Golfers* are taking advantage of the fine weather to sharpen their game. . . GDHS girls' track team showed well in a meet in Kingston on Saturday. *Louyse Poirier* suffered a badly sprained left ankle following a record breaking effort in the senior girls' triple jump. The athletes were late getting into town when the bus transporting them ran out of fuel near Green Valley. . . Boys' *minor soccer* is expected to get underway June 27th. The girls' league will start earlier, June 6th. There are no divisions in the girls' play, the boys will have several categories. . . This weekend *Malcolm Fraser* leads his GDHS soccer team to Newmarket to compete in the all-Ontario finals on Saturday. 14 teams are entered in this meet. The well-drilled team is expected to show well following their impressive record in Smiths Falls recently, of 4 wins, no losses and a goals for and against record of 9 and 0 in the tournament. . . The *GDHS Annual Athletic Banquet* will be held next Thursday, June 5th. The Brigadoons will supply the music for dancing. Tickets are available from students.



TO MEET GREATER CHALLENGE—They've cleaned up on all the soccer teams in the east, these lads from GDHS and will be hitting for top place at the All-Ontario meet this weekend. Kneeling in front is Coach Gordon Fraser and the team left to right are: Kenny MacLeod, Ronnie MacPherson, Ian MacLeod, John MacPherson, Brian Filion, Stephen MacPherson, Earl and Erwin MacLennan, John Malkin, Norman Laliberte, Scott Campbell, Andre Chenier, John Charlebois, Keith Massia, Wally Martin, Absent, John Morris. 14 teams will be entered in the tournament so competition will be stiff. Glengarry fans will be along in spirit. —Photo by Mrs. Mervyn MacDonald

Two GDHS students to compete in All-Ontario track meet

Glengarry District High School will be represented at the All-Ontario track meet in Etobicoke by Terry Epp and Colleen McCormick. They earned the right to compete last Saturday at the EOSSA meet in Kingston.

Terry Epp earned a gold medal in the triple jump for Midget Boys and Colleen McCormick earned a second place in the discus Senior Girls.

To qualify for the All-Ontario meet, athletes must earn first place or second and meet the standards set by EOSSA.

Lynn Gallant, Louyse Poirier and Florence McCrimmon also qualified for the All-Ontario but will not be going as no competitions are held at that level in the events they led.

Lynn Gallant took a gold medal in the 1500 metre dash and Florence McCrimmon earned second in the 3000 metre and 15000 metre. Louyse Poirier broke a record in the triple jump for Senior Girls with 34.6. This record was then broken by Allison Mitchell of CCVS with 34.7 and Louyse was, unfortunatly, unable to come back for her second try at the record as she sprained her ankle in her first attempt.

Other athletes who placed high were:Yvette Blanchette, 3rd in 800 metre Senior Girls; Scott Campbell, 4th in 100 metre Senior Boys; Alice Cadieux, 3rd in discus, Senior Girls; Susan Sangster, 3rd in 400 metre Junior Girls; John Charlebois, 4th in 400 metre Junior Boys. The Midget Girls came 4th in the 4x100 relay and in the Girls Open 4x400 relay the school came in third.

In Midget Girls, Deannie Bourgeois came 3rd in 100 metre; Sylvie Charlebois placed 4th in discus and Heather McRae got a 4th in shot put. Betty Lacombe came 3rd in shot put Junior Girls.

Out of 35 schools participating, GDHS was among the top ten with 41 points.

Genealogical group to hold public meeting

The Glengarry Genealogical Society will hold its first public meeting on June 4th, at 8 p.m., in Char-Lan High School, Williamstown.

Guest speaker will be Lt. Col. Ken F. Collins, a graduate of Queen's University as a chemical engineer. He served 27 years in the Army both overseas and in Canada. He is now retired and is an administrative officer at Carleton University.

Lt. Col. Collins will give a talk on the headaches involved in getting a Genealogical Society in operation and how to overcome some of them.

The reason for this meeting is actually threefold. First, to let the people know what the Society has done, is doing, and hopes to do. Second, to increase the local membership in the Society. Third, to increase the size of our organizing committee, to obtain representatives in all parts of the area to handle local inquiries concerning the Society. There will also be a few displays showing our method of operation.

At the end of the meeting, before refreshments are served there will be a 10-15 minute period to ask questions, after which the meeting will be adjourned and be followed by the Social hour and the serving of light refreshments.

Come and see what we're all about and satisfy your curiousity.

Swim staff already on weekend duty

Alexandria's park and playground staff for this summer is now complete, reports Recreation Director Mike Depratto, with many of last year's staff returning to duty.

The swim supervisors are already on duty on weekends when weather is favorable but the entire staff will report on Monday, June 30th.

Approved at Tuesday's meeting of council, the staff will be made up of:

Swim supervisors—Patricia Filiatrault, Chris Grant, Pat Lawson, Lynn Gallant, Louise Laferriere, Helen Baxter, Roxanne Valade, Robert Girard.

Playground—Louyse Poirier, Marc Depratto, Ainsley Shepherd, Brian Main.

Arts and Crafts—Josee Dupuis, Jocelyne Taillefer.

History . . .

(Continued from page 1)

ignorance or disinterest we will lose no more of the historic and scenic properties that were our cultural heritage."

G. E. Broomhall, president of the Glengarry Historical Society, extended greetings from the organization.

Robert McDonell of the Iona Parent's Committee, explained that history in the St. Raphael's area was confusing because of the many similarities in names of the early priests and settlers. The salaries of teachers of the area pioneer schools were about $10, as well as some potatoes, hay, wood and oats, according to records kept by his great, great grandfather. He paid tribute to the former school principals of the Holy Cross Order, Sisters St. Irma, Andrea, Clair and Simonne.

The unveiling of the Iona plaque was by two sisters of the Holy Cross, Sister Eveline Swaile and Sister Clair Macdonald. Sister Simonne Lefebvre was absent due to illness.

The inscription follows:

THE COLLEGE OF IONA

Established by the Reverend Alexander Macdonell, father of Roman Catholic education in Upper Canada and later Bishop of Regiopolis (Kingston), the College of Iona was opened in 1826 in a log building immediately north of this site. The central portion of the nearby stone structure, erected by Macdonell in 1808 as the presbytery for the parish, served as a residence for teachers and students. Much of the cost and the operational expenses of the school were borne by Macdonell. In addition to being the first seminary in Upper Canada, the school offered a general academic education preparing boys for secular vocations. After about ten years its functions were taken over by Regiopolis College in Kingston.

Advertise In The Glengarry News

LEO PAQUETTE
CLOTHING
128 Main St. S.
TEL. 525-3698 ALEXANDRIA
Complete line of clothing for Men, Ladies and Children
17-tf



WE NOW HAVE
UNLEADED GASOLINE
at
LEFEBVRE
ESSO SERVICE STATION
89 Main St. S. Tel. 525-2696
21-3c

Stormont, Dundas & Glengarry County Board of Education requires for September 1, 1975
TEACHERS

A. Roxborough Township Public School (Moose Creek) Grade 3, 4
Pat Fitzharris, Principal,
P.O. Box 10
Moose Creek, Ontario,
Tel. 538-2315

B. Bonville Public School Junior Special Education or Grade 5
Edith McPhail, Principal,
RR1 St. Andrews West, Ont.
Tel. 932-1216

C. Memorial Park Public School
1. Remedial Class
2. Gr. 2, 3
C. E. Petepiece, Principal,
235 Third St., West
Cornwall, Ontario
Tel. 932-5084

D. West Front Public School Grade 7, 8
Charles Andrews, Principal
902 Second St., West,
Cornwall, Ontario
Tel. 932-0701

E. Gladstone Public School Grade 5, 6
Tom Magee, Principal
825 McConnell Ave.,
Cornwall, Ontario
Tel. 932-5650

F. Riverside Heights Public School Grade 8
Ivan St. John, Principal
RR1 Morrisburg, Ont.
Tel. 543-2527

G. Rothwell Public School
1) Intermediate Special Education or Junior Grades
2) Grade 1
Earl Jeacle, Principal
P.O. Box 268
Ingleside, Ontario
Tel 537-2474

H. Southern Dundas County (4 schools)
Music (7/10 time)
Eleanor Marshall
Co-ordinator
305 Baldwin Ave.,
Cornwall, Ontario
Tel. 933-6990

Applications are to be forwarded to the Principals of the schools directly.

Teachers who have already submitted applications for teaching positions to the Central Office of the Board, and who are interested in specific positions, are requested to contact the Principals of the schools concerned.

H. K. MacLENNAN,
Superintendent of Education,
305 Baldwin Avenue, Cornwall, Ont.,
Tel. 933-6990

S. W. LIBBEY, Chairman T. R. LEGER, Director
22-1c

PAINTING
Houses, Barns, Stables



and Roofs All colors.
Minor repairs to chimneys, roofs and woodwork.
TOM DUCOLON
NEWINGTON
346-2026

G.D.H.S. ANNUAL
ATHLETIC BANQUET
Thursday, June 5th
At 7 p.m.
Dinner, Presentation of Trophies and Selection of Sportsman of the Year
followed by dancing to the music of
THE BRIGADOONS
Adm. $4.00. Tickets available from GDHS students

MacGILLIVARY'S
Outfitters
315 Clark Ave., Cornwall
Tel. 933-4867



BAGPIPES
HIGHLAND SUPPLIES
TARTAN
by the yard
anything Scottish we have it
16-18-tf

GILLES DIOTTE REPAIR SHOP
TIRE SALES and REPAIRS — CARS and TRUCKS
46 Linsley St. Alexandria, Ont. Tel. 525-1976
NOW OPEN TO SERVE YOUR NEEDS

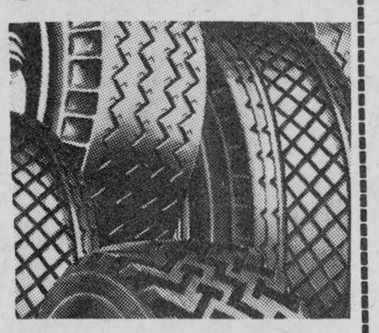

OPEN:
Monday to Friday 7:00 a.m. to 9:00 p.m.
Saturday 7:00 a.m. to 12 Noon
B.F. Goodrich and Firestone
Tire Sales and Service

TOWN OF ALEXANDRIA
PARK CANTEEN
Tenders clearly marked as to contents will be received by the undersigned on or before 4.00 p.m.
Tuesday, June 10th, 1975
for the year-round rental and operation of the Canteen Concession at Island Park from June 11, 1975 to June 10, 1976. Tenderer should state past experience and amount of rent offered. Successful tenderer will be responsible for payment of Utilities bill and telephone.
Operating Hours, Summer Months—10 a.m. to 9 p.m.
Winter Months—to conform with Snowmobile Club Activities
For further information please contact
Michel Depratto, Recreation Director—525-3600
Highest or any tender not necessarily accepted.
LEO POIRIER,
Secretary, Parks and Recreation
P.O. Box 700, Alexandria, Ont.
K0C 1A0
22-2c

Menard Fairway Centre
ALEXANDRIA, ONT. TEL. 525-2207

HALO SHAMPOO 12 oz. size. Reg. 1.59. Special 97c	MEN'S T-SHIRTS Short sleeve nylon and mesh. T-shirts. Reg. to 4.99. 1.97	CUSHIONS Plush Cushions, ass't colors. 3.99
MEN'S PANTS Dress Pants, Fortrel and permanent press. Sizes 30 to 40. Reg. to 14.99. 5.00	JEANS SETS Children's 2-piece Slacks and short sleeve Jacket. Sizes 3 to 6x. 8.88	SHIRTS FROM INDIA Embroidered or plain cotton Shirts and Tops, direct from India, S-M-L. 8.99
DENIM JEANS T.G. Jeans by Howick. Guaranteed to fade. Sizes 26 to 34. Reg. 14.99, 3 days only. 9.97	TIMEX WATCHES 3 day Special. Choose from our complete stock of Timex Watches and save. 20%	PORTABLE TV 20" black and white TV by Westinghouse. Super Buy! 149.97

Char-Lan hockey slate is elected

Char-Lan Minor Hockey Association held its first annual meeting on Monday, May 26th, in the Township Hall in Williamstown with some 25 people present.

Highlights of the past year were their skate-a-thon, four hockey tournaments, appreciation dance, banquet and trip to Jarry Park. The Association is very proud of the success it realized in its first year of operation.

Ken Barton acted as chairman for the election of officers at the close of the meeting.

President Dwayne McRae was returned to office and other officers are as follows: Vice-Pres.—Larry Rozon; Secretary—Ruth Rathwell; Treasurer—Earl Sandilands; House League Convener—Bill Fields; Travelling Teams Convener—John Chafee; Referee in Chief—Paul Wannamaker; Ways and Means—Keith McKay and Harry Lahnemann; Commissioner—Jake Leonard.

Lunch was served following a brief meeting of the executive.

Boys Club to have boxing card

A boxing card will be presented by the Alexandria Boys and Girls Club at 8 p.m., Monday, June 2, in the auditorium of the Alexander School. Eight bouts will be presented and profits will go to the club. Admission—adults—50c; children .25.

Dairy Princess contest June 20

The Glengarry County Milk Committee will once again sponsor the Dairy Princess Contest. The competition will be held at the Maxville Fair on Friday, June 20th and application forms are available in the current issue of the News.

There will also be a competition this year for Queen of the Fair

B.C. students visiting here

A group of children from Williams Lake, B.C., have been spending the past week in Glengarry with the children from Laggan School.

Thirty-three grade seven and eight students accompanied by their three supervisors arrived by train last Friday and are billeted with Laggan area residents. The school children had been corresponding for the past year.

Accompanied by the Laggan children, the students have been enjoying a busy program. Monday they went to Ottawa to tour the Parliament Buildings, science and technology museums, Prime Minister's residence, etc. On Tuesday they visited Upper Canada Village and on Wednesday were off to Montreal to visit the Dorval airport, Planetarium, Aquarium and points of interest there.

The principal of the visiting children's Glendale School in B.C. is Mrs. Huckvale, the former Hazel MacMillan of Glen Sandfield. The children had raised $6,000 for the trip and contributed $85 each of their own money.

In between the tours, the youngsters are learning about farm life in Glengarry.

Died suddenly in Detroit

The fifth brother of the "Farmer" McDonald family to die in less than three years, Angus Raphael McDonald died suddenly in Detroit on Tuesday. He is survived by two daughters, Judy, Mrs. Ciappi and Cathy and one brother Charlie, all of Detroit as well as two sisters, Mrs. William O'Shea of Glen Nevis and Sister Mary Elizabeth of Prescott. The funeral will be held on Friday in Detroit.

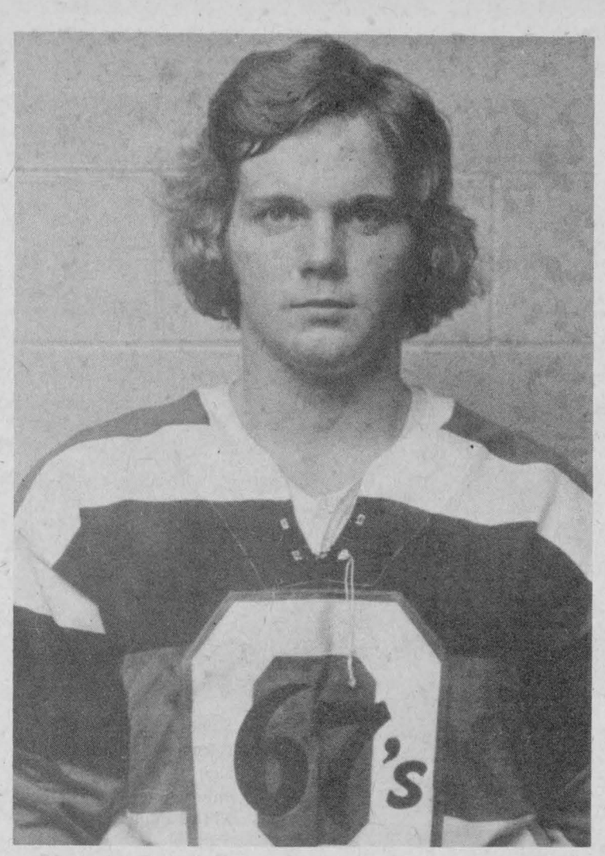

TO ATTEND SPORTSMEN'S DINNER—Tom McDonell of Ottawa 67's hockey team will be one of the fine young athletes attending the annual sportsmen's dinner of Alexandria Lions Club on Monday, June 9th. Ottawa Rough Riders, the Montreal Quebecois, Cornwall Royals will be among other teams represented. Tickets are now on sale for the dinner and trophy awards night.

The gang was all there to hear Guy

by Angus H. McDonell

Last Saturday as the sun was setting behind the Indian Lands, a sleek motor coach with a yard square Maple Leaf flag below the windshield, slowly edged its way through the Fair Ground's gate, in Maxville, and like a Miami luxury ship gracefully docked beside the Angus Gray memorial hall. Of course this was the Guy Lombardo cruiser with his Royal Canadians.

From this moment until midnight, the pages of time were leafed back a half century to the Golden Twenties when noted dance bands like the Royal Ambassadors from Cleveland, Ohio, Hawaiian Ben Hokea and our Green Valley and Cornwall maestro, Larry O'Dair, featured the social highlights of the summer dances in the Alexandria Armouries.

At nine o'clock sharp, upwards of 650 gave a standing ovation to one of the greatest of all time band leaders, Guy Lombardo, when he stepped up to the mike to acknowledge this enthusiastic reception and lead his noted musicians in the opening dance numbers. In moments the spacious dance floor was crowded with couples already enjoying "the sweetest music this side of heaven."

It was difficult to realize, but extremely pleasant, that here in Maxville right before us was the same orchestra that thrills millions of tv viewers on New Year's eve especially when they hit the climax number—Auld Lang Syne. And right before us, minus the New Year novelties, was as happy a throng as ever graced the Waldorf Astoria ballroom.

Glengarrians, and our neighbors, are as loyal and appreciative of top bracket entertainment as you will find anywhere and this was again demonstrated for all time last Saturday night.

This was an authentic flashback to a July 1st or a St. Andrew's ball 50 years ago in the Armouries. Gracious ladies wearing evening gowns were predominant while their escorts, in contrast to our younger days, were dressed in this era's style of colorful jackets and slacks. The program didn't drag—it was professional all the way. The dance numbers were varied from oldtime waltz tempo to the days of the fox trot and the two-step. Then regardless of your age, you could swirl like a yo yo, cut a rug or even the mustard. Intermissions, after a half dozen numbers, were just long enough to chat briefly and then in the traditional impeccable tuxedo, well groomed hair belieing his age of three-score plus, Guy Lombardo would wave the musical wand and as if by magic the dance floor was crowded again, thus not a moment was wasted.

The dance floor was increased in size to accommodate the large crowd and in appreciation of the fine co-operation by Dr. Gamble, Benny Villeneuve and the Fair Board, the cost was a donation by the Laggan Association. Murray Howes built the stage to the required Lombardo size while the attractive hall decorations were the able work of Mrs. Campbell MacGillivray and her staff. The Junior Farmers were busier than Kenyon beavers as they were in charge of the refreshments. The baby grand piano and sound system, another Lombardo request, was brought down from Ottawa by George (GTL) McIlwain. Four new exhaust fans had been recently installed hence there was a constant change of air thus eliminating humidity; this added greatly to the comfort of the crowd.

You were greeted at the door by Mrs. Jean Lothian and Mrs. George McIlwain and supported by the one-time veteran of the Bonnie Glen, Lloyd Kennedy. That was the setting, folks, so just let us stroll hither and yon in the happy throng.

Reeve Hubert Quart and his wife were among the first on the floor a la "Greetings from Maxville." Our veteran MPP and his hostess, Osie and Alma Villeneuve may be evidencing that time marches on, but that time didn't detract from their graceful dancing in the younger glory days of the Armouries . . . then there was Angus Bernard McPherson and his wife to credit Third Kenyon, Strathmore, Apple Hill and now Cornwall in retirement . . . representing the soccer players of yesteryear was Skye's "Little Willie" MacLeod and his wife . . . Hughie Stewart to tell you of Fiske's Corners. And when the music hit two-step time it was something to see Jimmy Campbell and his lass Jean (nee MacInnes) whirl around.

At the first intermission, Guy Lombardo fittingly announced why they would play "Happy Birthday." Then the spotlight was turned on Mrs. Victoria Hoople, Maxville's grand, gracious lady celebrating her 90th birthday. She was accompanied by her daughter Greta and husband Archie Campbell of Cardinal; Clark and Duncan Hoople and their wives from Cornwall and London, Ontario, respectively. While extending congratulations to the guest of honor our Bertha explained that she was one of the Sandy Ranald girls. Mrs. Hoople smiled and asked, "Does your sister Agnes still play the piano?"

Mr. and Mrs. John Myles MacMillan led the Ottawa fans while Maxville "old boy" Howard O'Hara and Joan represented Cornwall . . . ditto Mr. and Mrs. Lorne Bush . . . Lorne is an old Mille Roches friend of the Jean Paul Touchettes and Ranald MacDonalds. And among others from the Factory Town, the Cornwall handle of 50 years ago when "Mickey" McDougall, George (later Judge) Brennan, Leo Martin, Tom Lally, their ladies and many others Ford treked to the Armouries, were Mr. and Mrs. Harry Chan and their Montreal friends, Mr. and Mrs. Andrew Hume, Mrs. Harry Fong, Miss Pat Fong and Mrs. K. Staples. Mrs. Orlian Froats was among Chesterville guests and to Winchester goes the honor of the best dressed male, next to Guy Lombardo, Harold Nottell in a smart tuxedo complete with white carnation.

Our popular Highland Games president, "Donald Bahn" MacMaster and his wife were early arrivals from the Laggan area as were Mr. and Mrs. Dougal MacGillivray from McCrimmon . . . and from McCrimmon while we chatted with Bill "Bonnie Brier" MacLeod and MLA Osie, Bill was recalling the Royal Ambassadors playing the final moonlight waltz of an Armouries dance—My Wild Irish Rose, Three o'clock in the Morning and, for an encore, Waiting for the Sunrise. This prompted the writer to request Larry O'Dair's old

(Continued on page 7)

Larry's Oil Burner Service
146 MAIN ST., ALEXANDRIA TEL. 525-1206
Have your furnace serviced now
Don't wait till fall
We sell all types of humidifiers
19-4c

TRAP SHOOT

GLENGARRY GUN CLUB
1 MILE NORTH OF ALEXANDRIA
ON EIGG RD. OPPOSITE PAT BRUNET'S
OPENING JUNE 1st, 1975

CANDIDATES WANTED
To compete for the title of
GLENGARRY DAIRY PRINCESS

MAXVILLE FAIR
Friday, June 20th, 1975
Single girls aged 17 to 26 are eligible
Contest sponsored by the
GLENGARRY COUNTY MILK COMMITTEE
Please use this application form
MINISTRY OF AGRICULTURE and FOOD
BOX 579 ALEXANDRIA
Name .....
Address .....
Age ..... Tel. No. .....
Entries to be in June 2nd 22-1c

WINNERS
ALEXANDRIA LIONS CLUB 500 DRAW
THIS WEEK'S WINNERS
57 Leonard W. Kelly
244 Joanne Deroucher
283 Morlin Campbell
285 Margaret Hay

ALEXANDRIA
Discount Department Store
58 MAIN ST., ALEXANDRIA TEL. 525-2677
GIRLS' 2-PC. SWIMSUITS SIZES 8 to 14 — 3.95
GIRLS' 1-PC. SWIMSUITS SIZES 3 to 6x — 2.95
BOYS' SHORTS SETS SIZES 4 to 6x — 69¢
LADIES' STRETCH SHORTS ASST. SIZES and COLORS — 2.95
BABIES' PLAY SUITS COOL STRETCH TERRY. SIZES FIT UP TO 28 LBS. — 2.49
MANY OTHER ITEMS AT DISCOUNT PRICES IN STORE
LOCATED NORTH OF GARRY THEATRE, 58 MAIN ST.

TICKETS FOR THE ANNUAL
LIONS CLUB SPORTSMEN'S DINNER
can be purchased at the following locations:
Barbara's Store, Cosy Tavern, Bergeron & Hope Sport Shop, Gerald's Barber Shop, The Hub, Glengarry Sport Shop, Atlantic Hotel, Morris & Filion and McDonald's Electric, Maxville.
Tickets $5.00
DINNER and AWARDS BEING HELD JUNE 9th at 7 p.m. in GREEN VALLEY PAVILION.

DUNCAN MacARTHUR
AUCTIONEER
Tel. 347-3472 P.O. Box 158 Lancaster
18-tf

ALEXANDRIA MINI-GOLF
Interested in playing in teams ?


Boys 14 and under register
May 31 at 10 a.m.
Ladies would like a couple of extra teams by June 2nd.
Men, register June 4th, 7 p.m.
22-1p

HONDA
Our reputation rides on every bike.

Superbike special
LIST PRICE $1,819.00
SPECIAL AT $1,695.00*
AVAILABLE AT
SHEPHERD MOTORS LTD.
83 MAIN ST. N. TEL. 525-1402
*additional $60.00 rebate from Honda
– DROP IN –
Many models on display

DAVE
GENERAL
REPAIR SHOP
Electrical Appliance Repair
Vacuums, Irons, Toasters, Mixers, Fans, Kettles, Motors, Heaters, Pads, Perks, Hot Plates, Grills, Chimes. Repairs to all makes of sewing machines, industrial or domestic.
DAVID DUBOIS
Tel. 347-2523 Bainsville
22-1p

Posture Foundation Running Shoes
Rigid Support for Bone Structure
with
Soft Cushion for Sensitive Arch
Introductory offer at only $12

Kaufman Kingtread Work Boots
Steel and soft toe
in the 6" and 8" height
Olympic Bathing Suits
Regular or Bikini Styles

Our summer stock of shorts and short sleeve shirts is in
Mister Mann
17 MAIN ST. S. TEL. JACQUES AT 525-2030

Status of bilingual students at Char-Lan to be probed

The French Language Advisory Committee (FLAC), meeting on Wednesday, decided to continue its inquiry into the status warranted for Williamstown's Char-Lan High School vice-principal in regards to the post's specific responsibilities towards French-speaking students there.

In 1969 FLAC recommended that a bilingual vice principal be named and that the post also incorporate specific responsibilities in relation to French-speaking students at Char-Lan, who make up 36 per cent of the campus population.

School vice-principal Ronald McCabe, who is bilingual, said he would like to see stronger guidelines adopted to determine his exact responsibilities to those students.

Committee member Gerald Desjardins said a "special mandate for such a post is necessary to take care of such things," adding that there might have been "some erosion of the post's authority" at the school.

Superintendent Lorne Lawson said he did not think there really had been any such erosion and told committee members they may be simply looking for another definition of the job.

"If the committee were to recommend a sort of 'super dean' for French studies that could really erode any authority held by the vice-principal in all matters concerning school authority, not merely affecting the French-speaking students," he noted.

Committee member Roger Davidson added that real executive clout is in the hands of the vice-principal and rejected a suggestion from Mr. McCabe that a curriculum-co-ordinator might be better suited to fill the needs of French students.

"A co-ordinator can get flack from upstairs (school administration) while the vice principal holds more influence," he said, adding the FLAC might have lost "some sense of perspective" since the resolution was adopted in 1969.

Mr. Desjardins also said he wanted a bilingual person to fill the position at all times, since obviously, he said, a French-speaking administrator is usually better suited to determine the needs of French-speaking students.

Jean-Paul Scott, superintendent of education for the SD&G county board of education, was instructed by FLAC to research the original 1969 resolution regarding the post's specific duties towards French students and report to the committee.

In other matters related to Char-Lan, committee members were told that 35 teachers would be on staff in September, six of whom will be teaching in French to the 194 French-speaking students there.

Will discuss French courses at Tagwi High

S D and G county board of education chairman Gilles Metivier will be invited to meet with members of the French Language Advisory Committee (FLAC) at their next regular meeting to discuss French language courses offered at Tagwi District High School

Committee member A. Lafrance told fellow FLAC members Wednesday the committee 'can't afford to go to sleep over a situation which seems to run smoothly but actually doesn't.

Mr. Lafrance explained that there is a lack of courses taught in French offered to students graduating from Crysler's Charlemagne elementary school.

He noted that something 'will have to be done quickly' to provide more courses at the Avonmore high school if the area French-speaking students are to be well served.

"I have heard that a few students don't dare speak French in school corridors through pressure from senior English-speaking students who ask them not to," said Mr. McCabe. "Comments to that effect have reached me," he added.

Mr. McCabe also agreed to provide FLAC with facts and figures on the drop-out and graduation rate among French-speaking students at Char-Lan. The information was requested by Mr. Davidson for his pet project on finding out the relation between being French-Canadian and dropping out of high school.

61st annual May rally of presbyterial held at Kirk Hill

Miss Olive Ferguson, President, presided over the 61st May Rally, held in St. Columba Presbyterian Church at Kirk Hill on May 15, at 10.

A large crowd gathered in this beautiful old stone church. The theme of the day "Serve The Lord with Gladness" our Lord's Commission. "We Must Serve" The morning worship service was conducted by members from Dunvegan. A welcome to all was given by Mrs. J. Lunan of Kirk Hill.

Rev. Wallace MacKinnon, moderator of Glengarry Presbytery, brought greetings and said work among our young people was at a low level, and we should endeavor to encourage more activity among them. This centennial year a Youth Rally is being planned for August. A letter of greetings and good wishes from Synodical President Mrs. Carmen Brown of Cardinal, was read by Vice-President Mrs. Alpin MacGregor.

Greetings and a film on "Celebration" showing things that are being done for centennial year was shown by Miss Margaret Boyd, Resource Consultant of Ottawa.

Rev. Ross Mackay of St. Lambert, Que., introduced the guest speaker, Rev. Wen-Chi Kim who is Vice-Moderator of the Korean Christian Church in Osaka, Japan. He was born in North Korea where he received his early education, graduated from Doshisha University with BA and BD degrees. He then spent 1949-51 doing postgraduate study in Knox College, Toronto, then returned to Japan and was ordained on March 1, 1952. His two main concerns are the "Youth department" and "Evangelism department." He told of the Nishinari Korean Church in Osaka where he is ministering; how a four-storey structure was erected in 1971 in a very poor district to house 30 families and three shops as well as facilities for church and community use. The Sanctuary is on the fourth floor and the pastor and his family occupy one of the apartments. Rents are kept low so that low income families are able to live in a decent environment.

Mrs. Fred Rennie, Cornwall, thanked the speaker and morning session closed with prayer by Mrs. William McMaster. A lovely turkey dinner and afternoon tea was provided by the Kirk Hill ladies.

The afternoon session opened with prayer by the president and worship service conducted by Maxville ladies. A memorial service was conducted by Vankleek Hill society. A special welcome was extended by the President to the Hawkesbury society who now have joined this Presbyterial. Two beautiful solos were rendered by Mrs. William Scott of Kirk Hill. Reports were given by delegates who attended Synodical in Ottawa. The special speaker, Miss Margaret Kennedy, told how the natives of India are now being trained. She said there are 550 million people in North India of whom 2% are illiterate. There are many schools of different types, small children go to school in a.m. and older ones in p.m. They are taught to go preach and teach; the government supplies a hot meal at noon.

Mrs. Stuart Blackadder reported on the Biennial Conference held in Knox Presbyterian church, St. Catharines. The theme of this conference was "JOY." A centennial celebration was enjoyed and many wore centennial costumes. Conference closed with motto:

JOY JOY
Surely this must mean.
Jesus first, yourself last,
And others in between.

An invitation to hold 1976 Rally was extended by St. Andrew's Church, Lancaster.

Won home

Lise Girard of Lac St. Jean was winner of the new house drawn recently in a real estate contest. Local real estate men had held an open house on Dominion Street and all who visited the home were entitled to a chance on the prize.

VIANDES

SABOURIN

MEATS

G. SABOURIN, Prop.

Main St. South — We Deliver — Tel. 525-1818

SIDE OF BEEF, Blue Brand, Grade B1	lb.	95c
FRESH CHICKEN LEGS	lb.	79c
FRESH CHICKEN BREASTS	lb.	99c
ROUND STEAK	lb.	1.69
CHUCK STEAK, Ideal for Bar-b-q	lb.	99c
BURNS LOOSE WIENERS	10-lb. box	4.99
SMOKED PICNIC HAM	lb.	89c
BLADE or CHUCK ROAST BEEF	lb.	89c
FRESH LEAN HAMBURG	lb.	79c



The Brigadoons are coming

BONNIE GLEN

Friday, May 30th, 9 to 1

FARMERS SPRING PLANTING DANCE, CONCERT, SING-A-LONG

MacCulloch Dancers and Pipe Major John MacKenzie

Sponsored by Martintown Recreation Committee

Dress Informal — Kilted men admitted free

Advance $2.00 per person — Door $2.50

Success will depend on you !

Do you feel that your income potential in your present job is limited ? Texaco may have an opportunity for you as a Distributor, selling and delivering farm gasolines, diesel fuel, lubricants, and heating oils for homes in this area.

You would be in business for yourself, and profit from your own initiative and skill.

Texaco provides training before and on the job, effective business counselling and marketing support.

Texaco also provides protection against financial risk during the early stages of sales development and only a modest investment is required on your part.

For further information call today!

CALL—M. MIKICEL
REPRESENTATIVE
DAYS 925-2366 PRESCOTT

or fill out this coupon. Inquiries held in confidence.

M. MIKICEL,
TEXACO CANADA LIMITED
P.O. BOX 130
PRESCOTT, ONT.

Please contact me about becoming a Texaco Distributor.
NAME
ADDRESS
CITY PROV.
PHONE
Dates and time most suitable

TEXACO

22-3C

BRANDED FOR SAVINGS

ALL OUR NEW CARS AND TRUCKS ARE BRANDED FOR RED HOT SAVINGS

Whether big or small we have them all

Come and look over our complete line of Pontiac and Buick cars and G.M.C. trucks

ROY'S GARAGE (GREEN VALLEY) LTD.

Green Valley, Ont. Tel. 525-2300



SOCIAL and PERSONAL

Mr. and Mrs. Roland Valade and Mr. and Mrs. William Vander Byl attended the graduation ceremonies at Guelph when Jack Vander Byl graduated with honors as a veterinarian.

Mrs. John Stiefelmeyer and daughter Sara of New Hamburg, Ont., are visiting with her parents, Mr. and Mrs. J. Y. Humphries.

Mrs. Mona Osborne, Pierrefonds, was a Sunday guest of Mr. and Mrs. Hugh MacKinnon.

Mr. and Mrs. Anselm Pidgeon, Karen and Bonnie Lyn and Mr. and Mrs. Ronald Pidgeon and baby Carrie of Prescott, visited his parents, Mr. and Mrs. Fred Pidgeon and other members of the family.

Mr. and Mrs. E. H. Tourangeau of Ottawa, visited with area friends while here for the ceremonies at St. Raphael's on Sunday.

Ian Gordon and Mr. and Mrs. John Paul Pidgeon, Elizabeth and Paul Jr., of Lachine, visited on Monday with Mr. and Mrs. Hughie Pidgeon and family, Lancaster.

Mr. and Mrs. Geo. W. Guy of Quaticum Beach, B.C., and her daughter-in-law Mrs. Brian W. Guy of Albernie, B.C., while attending the funeral of her mother, Mrs. Florence Snelgrove in Cornwall, visited with their cousin, Marguerite Seger on Wednesday.

Mrs. Mary Pidgeon and Suzanne and Bruce Caswell, Lancaster, visited Wednesday with Mr. and Mrs. Alex John Massia and family, Lochiel.

Mr. and Mrs. Doug MacKinnon and Debbie were in Iroquois on Sunday attending the First Communion Service of their grandson, Christopher (Chris) MacDermid, son of Mr. and Mrs. Kent MacDermid.

Mr. and Mrs. Edward Pidgeon, Lyle, Nancy and Jacklin of St. Isidore, were weekend guests of Mr. and Mrs. Hector Sauve and family, Lancaster.

After an absence of 54 years, Mr. and Mrs. Henry Gagnon of Kelowna, B.C., and Mr. and Mrs. Fred Desmarais of Vernon, B.C., were in Alexandria, on Sunday, visiting relatives and friends. Mr. Gagnon clerked for many years in the store of the late George Bougie. They were accompanied to town by their niece and nephew, Mr. and Mrs. Alvan Denis of Ottawa. (She is the former Yvette Marleau, daughter of the late Arthur Marleau and of Mrs. Emma Maclean, formerly of Alexandria.) The Westerners have been enjoying a holiday in Regina, Toronto, Ottawa, Montreal, Massena, Quebec City and other points.

IF YOU CAN'T STOP drinking when you want to, visit Alcoholics Anonymous Sunday nights at 8:30 p.m., St. Finnan's Cathedral basement, Bishop Street, Alexandria. Write for confidential information to Box 383, Alexandria, K0C 1A0.

18-tf

ENGAGEMENTS

FRASER—HEMBRUFF

Mr. and Mrs. D. A. Fraser, Williamstown, wish to announce the engagement of their daughter Linda Dorothy, to Ralph David Hembruff of Vancouver. Wedding to take place in Knox United Church, Lancaster, Ontario, on Saturday, July 5, 1975, at 4 p.m.

McDONALD—DILLON

Mr. and Mrs. Cuthbert McDonald are happy to announce the engagement of their eldest daughter, Helen Ann to Mr. Marty Dillon, son of Mr. and Mrs. Martin J. Dillon of Guelph. The marriage will take place on Saturday, Aug. 30th, at St. Raphael's Church, St. Raphael's West, at 4 p.m.

APPROACHING MARRIAGE

CROWE—ARCAND

Mr. and Mrs. Robert Crowe of Summerstown, announce the approaching marriage of their daughter Sharon Louise to Daniel Jean Arcand, son of Mr. and Mrs. Philippe Arcand of Alfred. The marriage to take place June 7th, at St. Andrew's United Church, Williamstown.

KETTLES—MacLAURIN

Mr. and Mrs. Nicol F. Kettles of Ottawa, Ontario, are pleased to announce the forthcoming marriage of their daughter, Sheilah Winnifred, to James Munro MacLaurin, son of Mrs. Lilias MacLaurin of Vankleek Hill and the late Munro MacLaurin. The wedding will take place in Rideau Park United Church, Ottawa, on Saturday, June 21st, 1975.

NEWTON—MINERS

Mr. and Mrs. Russell Newton, Vankleek Hill, announce the approaching marriage of their eldest daughter, Sandra, to Stephen Kenneth, son of Mr. and Mrs. Everett Miners of Saskatoon, Sask. The wedding will take place on Saturday, June 28th, 1975, in Breadalbane Baptist Church.

Ordained deacon

A son of the late Mr. and Mrs. Ronald R. Macdonald of Toronto, formerly of Alexandria, Stuart Macdonald was ordained to the diaconate by Archbishop Pocock at Toronto recently. He will continue his studies for the priesthood at St. Augustine's Seminary.

Among those attending the ceremony were his sister, Mrs. Eileen Seay of Libya, and his aunt, Miss Mildred Dever of Alexandria.



CAN PUT ON A GOOD ACT—Winners in the Senior French Drama Festival held at GDHS pose following their success: left to right rear, Elaine Aubry; Organizer, Mr. Charbonneau and Louise Major. Front: Yvan Desautels, Bernadette Blais and Roch Berthiaume. Their drama was presented on May 7th. —Photo by Mrs. Mervyn MacDonald

To be 'At Home'

Mr. and Mrs. Jean Baptiste Villeneuve of Dalkeith, will be "At Home" to relatives, friends and neighbors on their golden wedding anniversary, Saturday, May 31st, from 7 to 10 p.m., at their home.

Chisholm has bridge contract

John Chisholm Ltd. of Alexandria, will start work immediately on a bridge contract in the Sudbury area. The $500,000—plus contract of the Ontario Transportation and Communication ministry is No. 7536, ESS Narrows bridge on Highway 522.

Draw winners

Mrs. Laurent Poirier was winner of the $1,000 drawn by the Knights of Columbus last Saturday night, May 24th. Winners of the cars raffled by K of C in aid of the Canadian Arthritic and Rheumatic Society were Mr. Vinck of Duncan, B.C., the Chrysler; Russell Ford of Hamilton, the Plymouth.

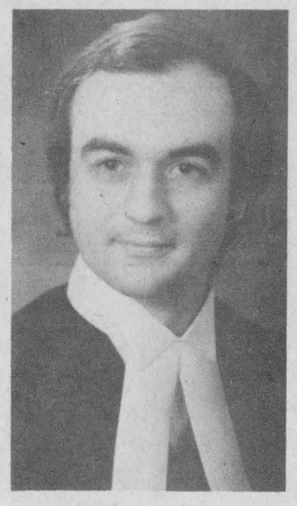

WON LAW DEGREE—Larry Filion of Alexandria, will article in Cornwall after graduating May 16th from Dalhousie Law School in Halifax, N.S. His parents, Mr. and Mrs. Adrien Filion, were among those attending the ceremonies. Larry will article with Robert Bergeron.

The gang . . .

(Continued from page 5)

number, Believe Me If All Those Endearing Young Charms; instead Maestro Guy led the band with The Anniversary Waltz.

Mr. and Mrs. Doug Britton in from Toronto to represent Monkland and of course Bainsville, right nee Flo Black. Doug was telling us that for the first time in years Toronto papers are not giving the Grey Cup to Argos in May-June . . . they are waiting till November . . . That is a good start, Russ Jackson, hope you go all the way. And all the way from St. Jerome was another Maxville "old boy" and a favorite son of "Ma" Bell—Joe Currier, and his chic Aline (nee Montcalm) still looks fondly to Moose Creek.

Councillor Ron MacDonell was among the Lochiel patrons while Ourtown's Deputy Reeve, Florence Villeneuve, accompanied by Mrs. Julia Munro, headed Alexandria dance fans . . . among those noted Mr. and Mrs. Mel MacRae making a great retirement start by fully enjoying themselves . . . ditto Lloyd and Alex McHugh, Martin and Mrs. Clement . . . Martin was telling us that next winter in Miami a heated pool is a must . . . that's not being spoiled, that's being ruined . . . Al and Prudence Malcomson with Gerald and Mrs. Blair . . . to mention a few in passing . . . and now to reveal a well kept secret . . . the Speaker of Ourtown's Senate, Gerald (Paddy) McDonald was fingered to be shot . . . well not in Montreal gangland style . . . this way and why . . . Gerald is noted to shy away from such social events and when his Gertie lured him to Maxville, News photographer, Mrs. Mervyn MacDonald, was very anxious to get a flash shot of Gerald doing a Rock 'n Roll . . . all would have ended o.k. Gerry as you had both legal and moral support by the Gabe Aubrys and Hotel Dieu nurse Segal was close by.

And that, folks, brings us around to 12 bells when the band and its leader closed with a brief Auld Lang Syne. Another standing ovation and rounds of applause.

As was expected and is the band's custom there was no encore, just smiles of thank you folks as they packed their instruments, and boarded their cruiser for Montreal to make two appearances on Sunday in the Place des Arts.

But the happy crowd was reluctant to leave and for further entertainment George (Charlottenburgh) Shoniker roused his table of friends with "Alouette," so much so that it would have warmed the spirits of Sam Berger with thoughts of another Grey Cup.

Bertha and I enjoyed the table company of young friends, Mr. and Mrs. Murray Howes and Mr. and Mrs. John MacLeod. The MacLeods left with a treasured souvenir, the Lombardo record, Every Night Is New Year's Eve. The MacLeod's are grandchildren of noted Glengarrians. Mrs. MacLeod is a granddaughter of Cotton Beaver's one-time gaelic singer, Duncan MacSweyn, while husband John is a grandson that spells out the family tree of distinguished Lochiel reeve, Johnny "Willie Billie D." MacLeod.

Finally strolling towards the exit we chatted briefly with two of the Glen's finest sportsmen and gentlemen, our Third Kenyon Lloyd Kennedy and Dalkeith's Don MacLennan. Both high in their praise of the evening and what top bracket eligible bachelors they are . . . they must have caused many a gal to drool and we hope it is not too late to have Lloyd and Don do the centre aisle two-step with or without Guy Lombardo music.

Turn on the stage floodlights and bring on the cast starting with the president, Mrs. R. D. MacLeod, secretary, Morlin Campbell, all the executive and volunteer helpers in line. All such "big league" organizations and events have a leader and although sometimes it is unfair to single out someone, we feel all will agree that Kent MacSweyn should step out in front and take a deep bow for his leadership and endless hours of behind the scenes work. This was a tremendous undertaking by a country group only one year in operation and a success beyond all expectations. Well done, folks, a great credit and fine example for Glengarry.

What about next year? Well, we do know that a 'phone call was put through to Montreal on Monday . . . the answer we will leave to be fittingly announced by the Laggan Recreation Association.

ADVERTISE IN
THE GLENGARRY NEWS

'BLUE BLOSSOM' and 'FLEUR-DE-LYS'
DIAMOND RINGS
AT
BRUNO PIGEON
Certified Watchmaker
13 Main St. N., Alexandria
Tel. 525-1518
Complete line of Jewelry
and Electric Shavers
37-4c

THE UNITED CHURCH OF CANADA
SERVICES JUNE 1st
Alexandria 9:30 a.m.
Glen Sandfield 11:15 a.m.
East Hawkesbury 8 p.m.
[Hymn Sing]
Minister
Rev. Lloyd A. Davies

50 MAIN ST. N. ALEXANDRIA, ONT.
BRANDON
CHIROPRACTIC CLINIC
Tel 525 2063 by appointment
38-tf

PRICE INCREASE
ALEXANDRIA BARBERS
PLAN TO RAISE THEIR PRICE FOR HAIR CUTS TO $2.50
EFFECTIVE MONDAY, JUNE 2
We regret the steadily rising cost of living compels us to take this step.
Alexandria Barbers Association

Music For All Occasions
SOFT TOUCH
The area's newest Orchestra
Tel. Ernest 525-1371
18-5c

See Our Fine Selection Of
ROMANCE DIAMONDS
Free Bridal Book and Knife with Each Purchase
DESROSIERS and HOPE JEWELLERS
Certified Watchmaker
49 Main Street South, Alexandria, Ontario
For an appointment call 525-2339
20-3c

ALEXANDRIA DRUG MART
5 Main St. Tel. 525-2525
THIS WEEK'S SPECIALS

Band Aid Plastic 100 size — Reg. 2.27 — 1.37	Old Spice After Shave Lotion 9½ oz — Reg. 3.60 — 2.38
Breck Shampoo 400 ml Dry, reg. and oily — Reg. 2.99 — 1.97	Miss Breck Hair Spray 16 oz — Reg. 2.59 — 1.63
Diovol 100 tabs + 20 tabs — Reg. 5.20 — 3.99	Johnsons Q-Tips 400 swabs — Reg. 2.59 — 1.73
Florient Air Freshener 6 oz — Reg. .85 — 57c	Johnsons' Baby Powder 24 oz — Reg. 2.69 — 1.52
Head & Shoulder Shampoo Tubes- jars 100 ml Lotion 175 ml — Reg. 1.90 — 1.42	Rubber Gloves 2 pairs Imperial Tuffies — Reg. 2.38 — 1.28

Now, faster acting
New Diovol gives faster relief from gas pains and excess acidity.
12 oz. $1.99
Fight Inflation With Our
EVERYDAY LOW PRICES

Gaiety
THE BEST IN SCREEN ENTERTAINMENT
WED. THURS. FRI. SAT. MAY 28-29-30-31
ALBERT FINNEY, LAUREN BACALL, MARTIN BALSAM, INGRID BERGMAN, JACQUELINE BISSET, JEAN PIERRE CASSEL, SEAN CONNERY, JOHN GIELGUD, WENDY HILLER, ANTHONY PERKINS, VANESSA REDGRAVE, RACHEL ROBERTS, RICHARD WIDMARK, MICHAEL YORK
ADULT ENTERTAINMENT
AGATHA CHRISTIE'S MURDER ON THE ORIENT EXPRESS
The Dove
Panavision Technicolor
Joseph Bottoms
Deborah Raffin
ADULT ENTERTAINMENT
SUN. MON. TUES. JUNE 1-2-3
JACK NICHOLSON
THE LAST DETAIL
OPEN SEASON

SKY-HI DRIVE-IN THEATRE
Friday, Saturday, Sunday May 30, 31, June 1
"RETURN OF THE DRAGON"
with Bruce Lee
— ALSO —
"CARRY ON GIRLS"
STARRING THE CARRY ON GANG
Recommended as adult entertainment

BINGO
AT FRATERNITE ALEXANDRIA INC.
EVERY FRIDAY
JACKPOT $220
DOOR OPEN AT 7 P.M.
EVERYBODY WELCOME

Border DRIVE-IN THEATRE
FRI., SAT., SUN.
MAY 30, 31, JUNE 1
Al Pacino in
"Serpico"
— AND —
Burt Reynolds in
"The Longest Yard"

Green Valley Pools
is now ready to help you enjoy your swimming summer with in or above ground pools.
We carry water heaters, sand filters, ladders, floating chairs and all chemicals.
In ground pools carry a full 20-yr. guarantee on fiberglass, steel or aluminum wall with a 30-gauge vinyl liner. Easy maintenance. Prices from $1,415 up.
For free estimate come into our showroom and see our display.
Financing up to six months
Also pools to fit all budgets
Andre Lalonde, Prop.
Hwy 34 Green Valley, Ont. Tel. (613) 525-3743
13-16-19tf

NOTICE:
Re: Kindergarten Registration
WHEN: Wednesday, June 4th, ALL DAY
Thursday, June 5th ALL DAY
WHERE: ALEXANDER SCHOOL
Board policy for School Year 1975-76 is as follows:
KINDERGARTEN—Child must have attained 5 years of age by January 31, 1976
JUNIOR KINDERGARTEN—Child must have attained 4 years of age by December 31, 1975
A Junior Kindergarten will be opened at the Alexander School provided at least 10 children are registered and provided a qualified teacher can be obtained.
When you come to register your child, please bring the following:
1. Birth or baptismal certificate
2. Record of your child's immunization
3. Recent photo of your child, if convenient
4. Lot and concession number if your child will ride a bus
Public Health Nurse will be at school all day Wednesday to assist.
CUTHBERT McDONALD, Principal
Tel. 525-2842
22-1c

K of C BINGO
EVERY SUNDAY
AT THE K of C HALL ALEXANDRIA
JACKPOT $110
Admission 50c 3 for $1.00
Regular Games $10 each
Doors Open at 7 p.m. sharp

IGA ALEXANDRIA

23RD BIRTHDAY SALE



WE RESERVE THE RIGHT TO LIMIT QUANTITIES TO AVERAGE FAMILY REQUIREMENTS
Supplied and Serviced By M. Loeb Limited
PRICES EFFECTIVE UNTIL CLOSING SATURDAY, MAY 31, 1975

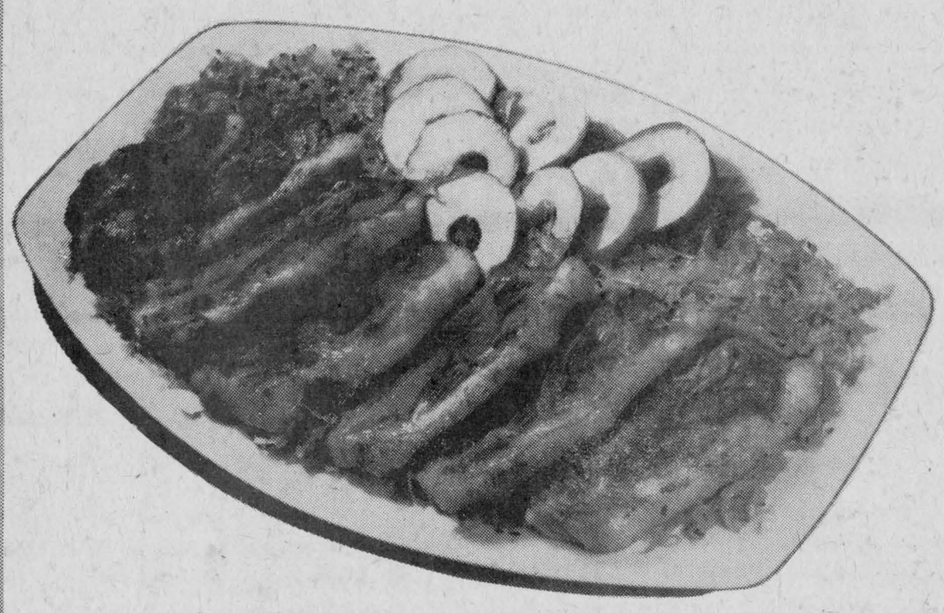

CUT FROM THE SHOULDER
FRESH SHOULDER PORK CHIPS
lb. **88c**

CUT FROM THE SHOULDER
BONELESS BUTT PORK ROAST
lb. **98c**

PRIMROSE 4 oz. portions
FROZEN HAMBURG PATTIES
lb. **58c**

GRADE "A" - BEEF HIP BOTTOM CUT TENDERIZED
BONELESS ROUND STEAK
lb. **$1.58**

TOP VALU - 1 lb. pkg.
Bologna, Macaroni & Cheese or CHICKEN LOAF
SLICED COOKED MEATS
68c

MAXIMUM FAT CONTENT 30%
REGULAR GROUND BEEF lb. **69c**

APPROXIMATE FAT CONTENT 25%
REGULAR GROUND BEEF lb. **59c**

MAXIMUM FAT CONTENT 15%
LEAN GROUND BEEF lb. **79c**

GRADE "A" - BEEF HIP, TENDERIZED
TOP ROUND OR SIRLOIN TIP ROAST lb. **1.88**

GRADE "A" - BEEF HIP TENDERIZED BONELESS
EYE OF THE ROUND STEAKS lb. **1.98**

SWIFT PREMIUM 3 to 4 lbs.
SWEET PICKLED COTTAGE ROLLS lb. **1.19**

SWIFTS LAZY MAPLE 2 to 3 lbs.
FULLY COOKED DINNER HAMS lb. **1.79**

SHOPSY 1 lb. pkg.
ALL BEEF WIENERS **89c**

TOP VALU 6 oz. pkg.
SLICED BOLOGNA **39c**

TOP VALU 6 oz. pkg.
MACARONI & CHEESE or CHICKEN LOAF **39c**

TOP VALU SOTRE PACKED
SMALL LINK PORK SAUSAGES lb. **79c**

SWIFTS PREMIUM 6 oz. pkg.
SLICED COOKED HAM **89c**

SWIFTS PREMIUM 1 lb. pkg.
SKINLESS WIENERS **79c**

TOP VALU 1 lb. pkg.
SLICED SIDE BACON **1.39**

KLEENEX - 2 PLY
White or Assorted Colours
Paper Towels
2 roll pkg **77c**

MIR Liquid Detergent
2 24 oz. conts. **85c**

TOP VALU Choice Peas
4 14 oz. tins **$1**

BRIGHTS FANCY
Tomato Juice
5 19 oz. tins **$1**

SILVERDALE Frozen Concentrated
Orange Juice
6 6 oz. conts. **$1**

TOP VALU Frozen Concentrated WHITE OR
Pink Lemonade
2 12 oz. conts. **88c**

SHIRLEY GAY
Anniversary Cake 13 oz. pkg. **69c**

IDEAL CHOICE CUT WAX or
Green Beans 4 14 oz. tins **1.00**

GLAD
Food Storage Bags pkg. of 25 **69c**

SIFTO - IODIZED
Table Salt 2 lb. pkg. **21c**

MacLEANS - FRESHMINT, SPEARMINT
Fluoride Toothpaste 100 ml. tube **87c**

THE COMPLETE "Family Circle - Do-It-Yourself Encyclopedia" **or** "Illustrated Library of Cooking"
(English Only) Volume 1 **49c** ea.
Volume 2 thru 16 **1.88** ea.
VOLUME 10 NOW ON SALE

FBI - ASSORTED FLAVOURS
Fruit Juices 6 6 oz. btls. **83c**

IDEAL - FANCY
Cream Corn 14 oz. tin **35c**

GLAD
Plastic Food Wrap 100 ft. roll **58c**

LIPTON - CHICKEN NOODLE
Soup Mix 4½ oz. pkg. **41c**

TAME - Regular Extra Conditioner with Lemon
Creme Rinse 8 oz. btl. **89c**

KOOL AID - Assorted Flavours Regular
Drink Mixes 12 pkgs. **1.00**

TOP VALU
Peach Slices 2 14 oz. tins **88c**

HANDI-WIPES - ASSORTED COLOURS
All Purpose Towels pkg. of 12 **97c**

CLOVERLEAF
Cohoe Salmon 7¾ oz. tin **99c**

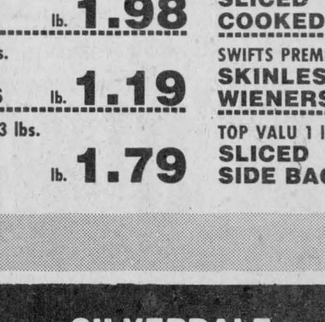

GOLDEN YELLOW
CHIQUITA BANANAS
lb. **22c**

AYLMER - FANCY
Whole Potatoes 19 oz. tin **31c**

TOP VALU
Tomato Ketchup 15 oz. btl. **39c**

FACELLE ROYALE - White or Assorted Colours
Bathroom Tissue 2 roll pkg. **55c**

PRIDE OF ORLEANS
Small Shrimp 2¾ oz. tin **65c**

BOLD
Powdered Detergent 5 lb. box **2.39**

MAXWELL HOUSE
Ground Coffee 1 lb. bag **1.19**

KLEENEX - 2 PLY - White or Assorted Colours
Facial Tissue pkg. of 200 **49c**

YORK FROZEN
Choice Strawberries 15 oz. pkg. **59c**

LAVO - (SPECIAL PACK)
Liquid Bleach 64 oz. cont. **55c**

BLUE BONNET
Soft Whip Margarine 1 lb. pkg. **79c**

GRILL TIME
Charcoal Briquets 5 lb. bag **72c**

KOOL AID - Assorted Flavours Sweetened
Drink Mixes pkg. **29c**

Canada No.1 - New Brunswick
Table Potatoes 10 lb. bag **33c**

SNOWHITE
Fresh Mushrooms pint box **55c**

CANADA NO.1 - SEEDLESS
English Cucumbers ea. **49c**

FLORIDA CANADA NO.1 - GRADE GREEN
Pascal Celery large size 24's ea. **45c**

CANADA NO.1 - SMALL YELLOW
Cooking Onions 10 lb. bag **99c**

WIN HUNDREDS OF EXTRA GOLD BOND STAMPS

Play IGA's Gold Bond

STAMP-IT-RICH

when you fill this card

WIN OVER AND OVER! GET RICH! WITH EVERY $5.00 IGA PURCHASE, ONE SQUARE WILL BE STAMPED. WHEN THIS CARD IS FILLED, START A NEW CARD. THERE IS NO LIMIT TO THE NUMBER OF TIMES YOU CAN PLAY.
IF YOU TURN IN A CARD NOT COMPLETELY FILLED, YOU WILL GET 50 EXTRA GOLD BOND STAMPS FOR EACH FILLED 5 SPACES.

Pick up your Stamp-It-Rich Card Today



EDITORIAL

IT'S OUR OPINION

Catherine Street needs attention

As the town's auditor made clear to council last week, a surplus of $85,000 on 1974 operations evidences padding of figures and over-budgetting by committees of council. There will have to be substantial checking into estimates submitted by committees for the 1975 budget, he intimated.

That $85,000 surplus was at least 25 per cent above total municipal expenditures for the year and that suggests very sloppy estimates or an addition to the budget for some purpose that did not materialize.

The surplus has to go back into the pot and the auditor suggested some of it could be used to set up a reserve, or for other purposes. In a year when school and counties levies are to be substantially higher we might suggest the surplus could be used to hold down our mill rate. After all, that surplus resulted from over-taxation by council a year ago.

If there is money to spare it might better be used in the reconstruction of Catherine Street East. The Post Office makes it one of the most travelled side streets in town and yet Catherine has once again been left out of council's plans for street and walk modernization.

Residents should have a say

Counties council has decided to ignore the findings of an expropriations inquiry report and widen the South Branch Road right-of-way to the full one hundred feet. The report had recommended an 86-foot right-of-way that might save some of the trees and other aesthetic charms of that road.

Perhaps council's attitude was to be expected. Expropriation had proceeded to such an extent members of council and the suburban roads commission might feel they were losing face if they changed the format in face of the verbal storm that had been aroused. Then, too, as more than one member of council expressed it: We should go through with the original plan, otherwise we are looking for trouble in the future. We could have difficulty getting right-of-way in future if we bow and bend to every objection.

That argument may have validity but it is also a somewhat arbitrary one that will do little to assuage the feelings of those residents of the South Branch Road who see council acting without due regard to the will of those most intimately involved.

Councillors have agreed to try and keep the trees that contribute to the aesthetic value of the road and that is a source of some reassurance. They might go further, now that they have won the war, and ensure the peace by making some concessions. While maintaining the right-of-way at one hundred feet they might prevail upon their engineer and contractor to alter the landscape as little as possible consistent with modern road building standards.

Those who put up such a sustained struggle to save the trees may live to see their fight bring fruits. Road committees in future may feel out the opinions of its residents before arbitrarily deciding a secondary road requires a one hundred foot right-of-way.

The border offers no protection

If you are off your food these days it probably is not the heat wave that is accountable but the evidence out of Montreal that bad meat has been finding its way onto the meat counters of Quebec.

Even more nauseous than the thought of sick and diseased carcasses being carved up for the Quebec trade, is the nagging knowledge that some of that tainted meat almost inevitably is being sold in Ontario as well.

If the crime syndicates have been able to buy or threaten into acquiescence Quebec's meat inspectors it is more than likely that they have been able to export much of their putrid production beyond provincial bounds.

If the gangsters have been making a killing peddling tainted meat for human consumption in Quebec it is to be expected they have been pursuing their same verminous business in Ontario and other provinces, too. And if the crime syndicates have gained such a strong position in the meat trade, to its detriment, one wonders what other produce lines have been taken over to serve us sub-standard stock.

Evidence out of that Montreal inquiry that the Cotroni crime syndicate has been in the illicit meat business for years leaves one wondering how much actual protection governments provide for the consumer. Several years ago another such inquiry bared evidence that the criminal element was involved in pizza and other cheese productions in Montreal. Police and government inspectors must have known what was going on but nothing has been done to curb crime's inroads into such vital lines of supply as food.

Federal Health Minister Lalonde argues that meat inspection is under provincial jurisdiction but his protestations are hard to swallow. No doubt the provincial bureaucracies are at fault in this matter, but so must be a federal government that so piously proclaims it is on the side of the consumer.

Surely we should have the assurance today's high meat prices are not buying us cuts of putrid horse.

Provincial policy fails

The end of the province's 10 to 25 acre minimum lot size in rural areas was announced last week, notes an editorial in The Renfrew Mercury.

This is both a concession to the farmers whose votes the progressive conservative government dearly wants to retain in the upcoming provincial election, and an admission that the province's land severance policy has not worked up to now.

The provincial minister, Don Irvine, says that the new policy will actually result in the retention of more farm land than the previous one. It is true that the previous policy meant that a new owner would use part of one acre for his house and leave the remainder to waste.

But the other reasons for not allowing uncontrolled rural development remain. In the long run, the short term gain of municipal assessment is offset by the demand for better roads, better schools and, in some places, central water and sewer services.

The minister says he is going to settle the details of his new policy with county and regional governments. It is the county and regional land division committees which have been having all the problems in carrying out land division policies. There is the great disparity in results of applications to the Leeds and Lanark committees, for example.

The land division committees were set up at the county level because the townships were too close to the scene for committee members to view decisions dispassionately and the province was too distant to understand the local situation.

In our view the county committees are still subject to local pressure from applicants and, at the same time, have too many decisions to make to do a thorough job on them, unless the members become full-time.

It does not seem to us, that giving the county the power to set the committee guidelines, which seems to be the government intention, will solve the committee problems.

THE GLENGARRY NEWS
A member of the Canadian Community Newspapers' Association
Ontario Weekly Newspapers' Association
Audit Bureau of Circulation
THE NEWS PRINTING COMPANY
P.O Box 10, Alexandria, Ontario, K0C 1A0 — Telephone 525-2020
EUGENE A. MACDONALD — EDITOR AND PUBLISHER
SUBSCRIPTION RATES: $7.00 per year; $8.00 per year in Canada, beyond the 40-mile zone
$9.00 per year U.S.A. and Foreign — Second class mail registration No. 1302



NEW OLYMPIC GAME . . . PIN THE TAIL ON THE DONKEY

ITEMS OF AULD LANG SYNE . . .



. . . GLEANED FROM OUR FILES

TEN YEARS AGO
Thursday, May 27, 1965

Among recent graduates are Melville MacLeod, Dunvegan, who received a Bachelor of Science in Ag. degree at Guelph; James A Munroe of Maxville, an honors Bachelor of Science in Ag. degree at Guelph; Donald J McDonell of Martintown, Bachelor of Arts and Bachelor of Education degrees at St. Francis Xavier University; Mary Francis Fraser, Lancaster, a BA degree at St. Patrick's College, Ottawa; Lucille Laporte, Alexandria, BA degree at Ontario College of Arts. Marilyn MacLennan, Glen Sandfield, graduated from the Royal Victoria Hospital School of dietetics, while Nan Blair, Dalkeith, graduated from the Royal Victoria's school of nursing.—Donald MacLeod of Laggan, was admitted to Glengarry Memorial last Friday, the hospital's first patient.—J. A. Sabourin was lucky winner of the K of C $1,000, draw.

TWENTY YEARS AGO
Thursday, May 26, 1955

Allan Raymond McDonald, 55 of North Lancaster, was instantly killed, Saturday, when struck by a pick-up truck as he walked along Highway 34, one mile south of town. — Among graduates of Ottawa Teacher's College are Audrey McDonald, Glen Roy; Heather MacDonell, Green Valley and Jean McDonell of Williamstown.—Among graduates of McGill is John W. Mossop of South Lancaster. He obtained his Bachelor of Engineering degree.—The new $400,000 Charlottenburgh-Lancaster District High School at Williamstown, was officially opened Saturday night.—Mr. and Mrs. John Proulx of Alexandria, escaped serious injury Wednesday when their car was demolished in a collision near Finch.

THIRTY YEARS AGO
Friday, May 25, 1945

Tpr. Donald MacMaster, a son of Dr. D. A. MacMaster has been wounded a second time in the same leg in the closing days of the European campaign. Also wounded is Pte. George Lapine of Alexandria.—Mrs. D. M. Macleod of Alexandria has been elected secretary of Christian Stewardship of the Montreal and Ottawa Conference, United Church WMS.—O. S. Kenneth McQueen of Maxville, a Queen's University student has returned from Cornwallis, NS, where he was on a three weeks naval training course.—Alban Ranger, son of Palma Ranger of Dalkeith, has been liberated after several months as a German war prisoner.—According to the Glengarry ag. rep., farmers are becoming alarmed over the wet weather. Most fields are quagmires, he reports.

FORTY YEARS AGO
Friday, May 24, 1935

J. D. Villeneuve has disposed of his south meat market at Maxville to Wilfred Doth who has W. H. Metcalfe in his employ. At Maxville, too, G. H. McDougall has let the contract for erection of a storehouse to replace the one destroyed by fire and the damage to St. Andrew's Church has been completely restored.—'Her Step-Husband' was staged with consumate skill here last week by a cast which included Kay Dever, Edith McLeister, Dorothy Gormley, Violet Kelly, Margaret Butler Louis Huot, Ubald Rouleau, Paul Huot and Arch McDonald.—To replace Sam Macdonell who has resigned after 18 years as Clerk of the Second Division Court of SD & G, the appointment of Peter J. Morris is announced.—Alexandria's lacrosse team opened the season at Chisholm Park with an upset 8-6 victory over the Indians before 800 fans who braved frigid weather.

FIFTY YEARS AGO
Friday, May 29, 1925

Prof. S. C. McIntosh, 48, a native of Breadalbane, now on the staff of Yale Divinity School, has been awarded a $6,000 scholarship for theological works.—A. H. Allin of Maxville, F. Lavigeur of Greenfield, Angus Grant of Dunvegan, and Percy Weegar of Maxville are on the executive of the Western Glengarry Football League. The Eastern Glengarry League officers are Dr. M. Markson, Alexandria, J. N. McCrimmon, McCrimmon, J. T. McDonald, Laggan, and W. D. McLeod, Kirk Hill.—Ian Henderson of Maxville, a graduate of McGill, is taking a course at Macdonald College, Ste. Anne de Bellevue.—Joseph A. Emberg, 23, son of Mr. and Mrs. M. Emberg of Glen Roy, was drowned at Buell River, BC, and Dan J. McDonell, who is a neighbor of the Embergs received word the same day that his brother, John J. McDonell, was drowned at Coeur d'Alene, Idaho.—Miss Emma Urquhart, of Martintown, who was recently graduated from Queen's University, has been engaged by Carleton Place High School.—Miss Millie McKinnon, has returned from Los Angeles, Calif., to her home, 4th Kenyon. —Miss Hattie McCrimmon, RN, Dunvegan, has left for Vancouver, BC.

SIXTY YEARS AGO
Friday, May 28, 1915

Four Glengarry women who are trained nurses are serving at the front. They are Miss Elizabeth Kennedy, formerly of Apple Hill,

(continued on page 10)

Do we really need another?

(The Wingham Advance-Times)

The parliamentarians in Ottawa are getting set to create another statutory holiday, this one to occur in the middle of February when there is no place to go and nothing to do. It's all a bit reminiscent of the ancient Roman emperor who purchased public support by declaring special holidays on which the masses could go to the circus and watch the lions chewing on the Christians.

Monday holidays are among the most costly extravagances known to modern business. These one-day interruptions simply add to every cost of doing business—which eventually must be added to the prices of the things we purchase. For thousands of workers across the land Heritage Day will simply be another day without income at a time when most families are finding it difficult enough to make ends meet.

In fact there are several reasons why one-day holidays should be abolished altogether. The death toll on our highways on a summer long weekend is staggering and travel at such times has become so risky that many Canadian families refuse to travel while the big rush is on. Those who do fight their way to and from the rivers and lakes return to work in no shape whatever to look after their jobs.

It would make a great deal more sense to forget about the long weekends and add the nine or ten extra days in the year to the employees' annual vacations. With the trend to shortened work weeks, three, four or five days, there is little reason to believe that an extra day in February has any real merit other than a vote-getter which costs the politicians nothing.

LETTERS to the EDITOR

STUDENT DONORS

The editor,
The Glengarry News,

Ecole Secondaire Tagwi Secondary School came across again with flying colors in their contribution for the "Canada Save the Children Fund". Many of the students, teachers and staff gave up their lunch on Wednesday, May 21, to show their concern for the needy and underprivileged.

The money normally spent on lunch was donated to "Cansave". Over two hundred dollars was collected by the Student's Council and will be forwarded to "Cansave" in Kingston.

Our congratulations and thanks to all who helped to make this campaign another Tagwi success.

Dawn Wert,
Tagwi Student.

CONSIDER THE STARLINGS
(Leamington Post)

For most of the year, the song of the starlings is as melodious as the squawk of angry parrot, the bleat of a sick goat, the squeak of a rusty hinge—combined. Even a crow sounds downright musical in comparison. He's called "The Common Starling"—Sturnus Vulgaris—and vulgar he certainly is with his dumpy appearance, his messy nesting habits and his objectionable pushiness in competing with more desirable species. You don't really expect him to have a beautiful voice—it would be quite incongruous. He sounds like he looks.

But then comes spring . . . and it might be said that even the nightingale in all his glory was never heard to sing like the starling in spring! . . . Well, that may be an overstatement, but the transformation is really amazing. Suddenly he becomes a singing star. With stunning virtuosity he lilts up and down the scale, tossing off effortless trills and cadenzas, entrancing the ear with his dazzling repertoire.

"What bird is this?" you ask. "Is it the lark? the bluebird? the sweet thrush? . . . No. Believe it or not, it's the Sturnus Vulgaris—the common starling. For courting purposes only, he's mimicking the lovely songs of these birds—and he does it to very good effect. At least, it seems to have the desired effect, judging by the alarming proliferation of this species.

They'll Do It Every Time





WITH OUR RAMBLING REPORTER

by Ed.

HASN'T IT BEEN GRAND?

We'll probably pay for it with a cool spell in June or even July, but hasn't this heat wave been a pleasant change from recent springtimes that featured cold and rain?

Hard to believe we're still in May and all the seeding is done. Those fields could use some rain to speed germination, maybe, but as one area farmer put it: "We're not worrying for rain; we're too happy to have the crop in so early after a succession of bad years."

That man's seeding is a month ahead of last year and he knew almost ideal weather for his spring work.

Looking back over three weeks of midsummer temperature readings it's difficult to realize the ice just left our lake a month ago. We've actually been cheated of our spring and maybe this leap into full summer can be attributed to a foul-up over Celsius.

The Clerk of the Weather probably put in his order for 25 degree temperatures without realizing the switchover from Fahrenheit was coming April 1st.

We'll probably pay for it with an early onslaught of flies and skeeters, but hasn't it been grand? Now for a few nighttime showers, please!

Those April showers we didn't get, and the heat wave we did, were hard on the May flowers.

OOPS, MORE BLOOPS!

By way of the Bell journal and reprinted from the April issue of Newfoundland Telephone Co.'s Intercom, we bring you these "bloopers":

Two men narrowly escaped death yesterday afternoon on Lake Michigan as their boat overturned after hitting a tug boat. The only thing that kept them from drowning was the fact that they were not in the boat, but having a beer at Mike's Tavern which is located about 50 yards from the lake.

Cleveland, Ohio,
Plain Dealer

Much can be done at home. Use the following methods: Stoves—scour inside and outside with crude oil and steel wool. Scrub gas openings with soap and water, and clean with a stiff wife.

Charleston, W.Va., Mail

A well-known beauty expert says that beauty is not a question of age. It's making the best of one's good paints.

Honolulu, Hawaii,
Advertiser

Mr. Brown has grown in stature through the ears.

El Paso, Tex., Times

How come they're having the Ontario lottery draw in Plantagenet? Why not in the castle, man? Maybe we'd win, Chester.

TOO HOT FOR HOCKEY

It's quite possible Buffalo Sabres and Philadelphia Flyers will still be fighting in the fog to decide possession of the Stanley Cup after this issue has hit the street. That will be only days away from June and if the money-grubbing team owners don't think that a bit late in the year for hockey this heat wave in which the final series is being played may bring home the message.

It gets more and more difficult to keep up any interest in the ice game and it's quite possible those fans who are still following the series are doing so primarily because they want to see the Flyers shot down. We sat through most of last Thursday's game because it was too hot to do anything else and because the heat seemed more bearable while we were watching those players sweat through another 60 minutes of hard checking.

This Stanley Cup final will set several other records in addition to its being the latest played. It's the first series being played by two expansion teams and it's probably the poorest brand of hockey ever seen in a final.

Give those teams credit for

(continued on page 10)

60th anniversary annual of district WI held at Dunvegan

The 60th anniversary annual meeting of Glengarry District Women's Institute was held in Kenyon Presbyterian Church, Dunvegan.

A special opening session for the annual was presided over by the president of the District. She was assisted in conducting the meeting by the secretary, Mrs. Arthur Smith.

Martintown Branch of the Women's Institute conducted an impressive flag ceremony. Mrs. M. McRae of Dunvegan branch, extended a welcome to all.

Miss Bessie Cumming greeted the delegates and welcomed Mrs. G. E. McCaffery, Provincial Board director, Miss Mary Michels of the department of Agriculture and Food, as well as presidents and guests from the surrounding area.

The president presented Mrs. Wm. McLean with her District Life Membership for her faithful work with the district over the years. Public Relations and conveners of standing committees all reported. All gave their reports; it has been the same for nine consecutive years.

Mrs. John Sinclair held an impressive memorial service for nine of our members who departed this life for higher service.

Miss Mary Michels, Home Economist, reported 168 attended Summary Day at Green Valley Pavilion; also the new project for the 4-H Homemaking Clubs is "Bread and Rolls."

Meeting adjourned for a delicious luncheon. Head table guests were introduced by Mrs. Neil Blair. Mrs. Linden Clark, one of the former District presidents, cut the anniversary cake.

Mrs. Ian Kennedy, District curator, conducted a very impressive anniversary ceremony with each branch curator lighting a candle for her branch.

The provincial Board Director discussed the previous reports and stressed keeping up our membership and having interesting meetings. She suggested we use white envelopes instead of the brown paper envelopes so it would go as 1st class mail. She also reminded us of the fashion show at the Nepean Sportsplex on June 18th. Glengarry District is planning a bus trip there.

Mrs. Stanley Kippen gave the courtesy committee report.

Mrs. Lynus MacPherson of McCrimmon extended a warm welcome to all for 1976.

The exchange of visits for the coming year are: Dunvegan entertains Martintown; Bainsville hosts Maxville; St. Lawrence hosts Bainsville; McCrimmon entertains Dunvegan; Picnic Grove hosts St. Lawrence; Martintown hosts Picnic Grove.

During the day sing-songs and a quartette under the direction of Mrs. J. W. Baxter were accompanied by Mrs. A. Campbell. Fun time under the direction of Mrs. C. T. Upton was much enjoyed.

The provincial board director conducted and installed the following slate of officers for the coming year.

Past President—Mrs. Neil Blair

President—Miss Bessie Cumming

1st Vice-Pres.—Mrs. John Sinclair

2nd Vice-Pres.—Mrs. Harold Fourney

Secretary-Treasurer—Mrs. C. T. Upton

Federated Representative—Mrs. Arthur Smith

Alternate—Mrs. Lloyd Nixon

Public Relations Officer—Miss Christena Cumming

District Curator—Mrs. Ian Kennedy

Conveners of standing committees: Agriculture and Canadian Industries—Mrs. Wm. Fraser; Citizenship and World Affairs—Mrs. M. Robertson; Education and Cultural Activities—Mrs. Lloyd Nixon; Family and Consumer Affairs—Mrs. MacNaughton Cumming; District Delegate—Miss Bessie Cumming; Alternate—Mrs. John Sinclair; Auditors—Mrs. J. P. Sangster, Mrs. Robert McRae.

Prizes were donated by area stores. Mrs. M. Robertson won a prize for the youngest baby, also for the 6th lady in the 4th row. Mrs. Percy Finlay, for the most miles travelled that day. Mrs. George McCallum for being a WI member for 51 years. Mrs. Donald MacLachlan for lucky number. Miss Veronica for lucky number. Mrs. Lasalle for having the most children.

Mrs. Neil Blair presented the retiring secretary with a scroll and gift.



THE KEYS PASSED ON—While the Separate School Board has been occupying the Iona Academy building, the official transfer was registered on Sunday afternoon when Sister Clair Macdonald presented the keys to Board Chairman Gilles Metivier, front row. Second row, left to right, Trustee Terence Wheeler, Osie Villeneuve, MPP and Area Superintendent Percy Beaudette. Back row, Robert McDonell, Mrs. Mervyn MacDonald, George Lagrue and Cuthbert McDonald. —Photo by Mervyn MacDonald

Celebrated 90th birthday

Mrs. Joseph Vachon of Alexandria, celebrated her 90th birthday on Sunday, May 18th, and members of her family were all here to celebrate with her.

A party was held at the home of her daughter, Mrs. Albert Lauzon and other members of her immediate family present were Mrs. George Carriere and Mrs. Leo Trottier, also Mrs. Annette Seguin of Quebec City.

A resident of Villa Fatima, Mrs. Vachon is in good health, enjoys shopping and still takes an active part in social activities.

Forestry Club

The second meeting of the Glengarry Forestry Club was held Tuesday, May 20th. Sheila MacDonald, club president, opened the meeting.

This year the Forestry Club has planned a camping trip as its big event. Tree identification, nature trips, films and talks are all part of the agenda. Projects range from leaf collections to wood cutting projects. It should be enjoyable for all members.

WI met at Huntingdon

The May meeting of the Bainsville WI was held at the home of Mrs. Rufus Carr, Huntingdon, Que.

Twenty members motored to the home of the Carr's for luncheon at noon, put on by the hostesses, Mrs. Calvin Carr and Mrs. Rufus Carr.

After a very delicious luncheon our meeting was opened by the President, Mrs. T. Upton. She thanked the hostess for the lovely luncheon and read a poem on Human Relations.

Mrs. C. Carr played the Opening Ode. Topic for the meeting was Canadian Industries. Motto—'Unresolved anger is like a time bomb', was answered by Mrs. Lloyd McRae. Roll Call—Name a product and compose a commercial to sell it. Some of these got a laugh from the members. Mrs. Archie Robertson read the minutes and gave the treasurer's report, followed by the business. The District Annual will be held at Dunvegan, May 21st. A WI Day has been planned for June 18th at the Nepean Sportsplex, Ottawa. This will be an information day, also a Fashion Show and a guest speaker. There will be a bus going for those wishing transportation.

It was decided to take part in the McArthur trophy exhibit at the Williamstown Fair, Aug. 8-9-10. There will be a tea June 14th, to honor five Life Members. It will be held at St. Andrew's Church Hall, South Lancaster. A program planning meeting will be held May 27th at Mrs. H. Fourney's. Mrs. F. Ager gave a report on the Officer's Conference, held at the University of Waterloo, which some 600 WI delegates attended. A quiz was conducted by Mrs. Calvin Carr and was won by Mrs. Ron MacRae.

Tea was served and everyone thanked the hostess for a very enjoyable luncheon and meeting.

WANT ADS
DON'T COST
THEY PAY!

AUCTION SALE

ON THE FARM OF AIME VAILLANCOURT

7th Con. Ste. Justine

2 miles north-east Dalhousie Sta.

SATURDAY, MAY 31st, 1975

at 1.30 p.m.

23 HEAD HOLSTEIN CATTLE

Terms — Cash

Marcel Major, Auct.

North Lancaster 613-347-2955

AUCTION SALE

MACHINERY and FURNITURE

LOT 9, LANCASTER TOWNSHIP

4th Concession, Off Curry Hill Road

5 miles south-east of North Lancaster

4 miles south of Dalhousie Station

Saturday, June 7th, 1975

At 1.00 P.M.

International W4 tractor; Cockshutt 3-furrow plow; double discs; John Deere hay mower, 7 ft.; wagon with track, 5-ton capacity; antique organ; AM-FM stereo; antique short-wave radio; high-back chairs; BW TV and aerial; wood stove; butcher scales; vise; pressure pump and tank; wagon wheels; step ladder; bunk bed; metal desk and chair; lawn swing; pictures; tables; beds; dresser; space heater; lawn chairs; assorted baby furniture; firepace wood; 18-ft., above ground swimming pool; garden tools and many other articles.

TERMS — CASH

Marcel Major, Auct., North Lancaster, 613-347-2955

Gordon Roberts, Prop., RR1 North Lancaster, Ont.

MARLEAU GARAGE

SALES and SERVICE

CASE, DAVID BROWN, FARM and INDUSTRIAL EQUIPMENT

ST. BERNARDIN, ONT. TEL. 613-678-2016

19-tf

AUCTION SALE

ANTIQUES and FURNITURE

21 HARRISON STREET, ALEXANDRIA, ONT.

SATURDAY, MAY 31

At 1 p.m.

Antique settee with cluster grape design; brass centre table; wash stands; step table; pedestal; wicker chair; bucket bench; jelly cabinet; 5 drawer oak chest; telephone table; walnut candy table; fireplace with accessories; convex; picture frames; frames; mirrors; tobacco cutter; miniature oil lamps; reflector; lantern; rocking chairs; tea chest; medicine cabinet; round butter mould; flower stand; scuttle;; bells; sewing machine; butter churn; clocks; German cuckoo clock; 5-piece chrome tea service; beaver sugar mould; brass tea kettle with stand; sugar bucket; pitcher; ruby vase; covered vegetable dishes; platters; powder boxes; sugar shaker; quilts; lace table cloths; crocks; chairs; secretary's desk; desks; perambulating chair and other antique items.

TERMS — CASH

Mansel M. Hay, Auct., Dalkeith, Ont. Tel. 874-2597

A. Collin, Prop., Alexandria Tel. 525-3571

AUCTION SALE

PUREBRED HOLSTEIN CATTLE, TRACTOR, ETC.

The undersigned will offer for sale by public auction at

LOT 25, CONCESSION 7, TOWNSHIP OF LOCHIEL

AT KIRK HILL CORNER

3 miles east of Highway 34 at Lagan, 4 miles west of Dalkeith

FRIDAY, MAY 30

At 1.30 p.m.

28 HEAD OF PUREBRED REGISTERED HOLSTEIN MILCH COWS IN ALL STAGES OF LACTATION

6 PUREBRED SPRING HEIFER CALVES

This is a good herd of cattle, well grown, with good udders and exceptionally well cared for. This herd is on R.O.P. Plan to attend this sale.

Sorrel Saddle Mare, 2 years old

Ford No. 600 Tractor with front end loader

Quantity of ensilage

TERMS — CASH

Certified Cheque or Bank Reference

Mansel M. Hay, Auct., Dalkeith, Ont. Tel. 874-2597

Elbert MacGillivray, Prop., Dalkeith, Ont. 525-3507

A PROFESSIONAL CAREER ON THE GREAT LAKES . . .

- Earn while you learn
- Guaranteed employment at $15,000 on graduation
- MARINE NAVIGATION TECHNOLOGY
- MARINE ENGINEERING TECHNOLOGY
- 18 months paid sailing experience plus 18 months college study

Admission requirements

- Mature students (19 years or over)

or

- Secondary School Graduation Diploma

(candidates should possess 4th year credits as for technology programs in College of Applied Arts and Technology calendars.)

For Further Information write:

Georgian College,
Box 700, Owen Sound, Ontario.

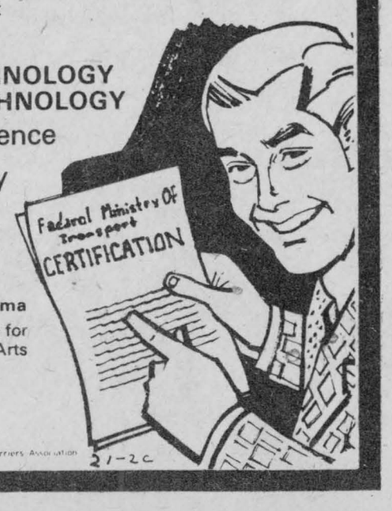

This advertisement sponsored by the Canadian Lake Carriers Association

21-2c

Auld lang . . .

(continued from Page 9)

Miss Catherine McGregor of St. Elmo; Miss Janet McCosham from 3rd Concession Lancaster, and Miss Catherine McLean, Formerly of Maxville.—D. R. MacDonald, of Williamstown, has been notified that his son, Lieut. D. J. MacDonald, has been wounded. — Louis Trebert of Alexandria has patented an apparatus consisting of four gates installed at a level crossing which are automatically raised and lowered on the approach of a train Two are across the tracks and the other two parallel to them, and due warning of the closing of the road gates and opening of the track gates is given by a gong.—Dr. Dan D. McDonald, Greenfield took his departure, this week for Swift Current, Sask., where he intends to practice.

SEVENTY YEARS AGO
Friday, May 26, 1905

Hugh McGillis, formerly of 6th Lancaster, survived a mine explosion at Walkerville, Montana, which killed seven men.—St. Margaret's Church, Glen Nevis, was the scene of the marriage of Miss R. Bourbonnais and Mr. J. Valade, a popular couple. Other hymeneals are those of Lydia McCosham of Alexandria and Owen J. Ferguson of Montreal, and George Charlebois of Alexandria and Celina Gagnier of Valleyfield.—Jos. Lalonde has moved his barber shop from the Post Office block, Alexandria, to A. J. McDonald's new building next to the Grand Union Hotel. —Kennie McQueen, DD, of Skye, is leaving for California.—Paul Daprato, Alexandria, has accepted the position of manager of Jno. R. Shaw's bottling works in Ottawa.

Rambling . . .

(continued from Page 9)

being hungry though. The Flyers want to remain champs and the Buffalo players want to see their names on a Stanley Cup team. If Canadiens or another of the veteran teams had reached the finals the pace would long ago have wilted in the punishing heat.

Sports writers and fan letters are almost unanimous in calling for a shorter hockey season that will encroach less on summer sports. If the NHL team owners don't get the message maybe the television people will. Advertisers won't want to sponsor the telecasts if their audience is missing. And if tv revenue dries up because it's too hot for hockey we may see a new play-off format another year.

ORDER NOW
Avoid Equipment Shortage

HYDRAULIC
BARN CLEANER

Hydraulic unit and motor inside building. This sort of drive eliminates the gears, belts, clutches, friction discs and wear and tear of parts. Swing with cylinder.

CO-OP
Prefab Silo
BUTLER

Three cable silo unloader conveyers, cattle feeders DION self unloading forage boxes

L. LAUZON

FARM MACHINERY DEALER
SALES and SERVICE
57 Kenyon St.
Alexandria, Ont.
Tel. 613-525-1937 8-tf

STORMONT, DUNDAS and GLENGARRY

COUNTY BOARD OF EDUCATION

Requires for September 1st, 1975

TEACHERS for the following positions:

1. ROXMORE PUBLIC SCHOOL
Principal: Mr. Brian Loucks,
1120 Princess Street,
Cornwall, Ontario.
Tel. (613) 933-4865
Principal's Relief (3/10 time)

2. INKERMAN PUBLIC SCHOOL
Remedial (2/10 time)

MOREWOOD PUBLIC SCHOOL
Remedial (2/10 time)

CHESTERVILLE PUBLIC SCHOOL
Remedial (2/10 time)

MAPLE RIDGE PUBLIC SCHOOL
Remedial (2/10 time)

Primary Co-ordinator: Mrs. O. Earl,
Box 15,
Winchester, Ontario
Tel. 774-2824

3. BERWICK PUBLIC SCHOOL
Principal: Mr. Brooke Leightizer,
Berwick, Ontario, K0C 1G0
Tel. (613) 984-2061
Principal's Relief (4/10 time)

4. EAMER'S CORNERS PUBLIC SCHOOL
Principal: Mr. Robert Wilkes,
RR2 Cornwall, Ontario, K6H 5R6
Tel. (613) 933-0644
Principal's Relief (4/10 time)

5. ROXBOROUGH TOWNSHIP PUBLIC SCHOOL
Principal: Mr. Pat Fitzharris,
P.O. Box 10,
Moose Creek, Ontario, K0C 1W0
Tel: (613) 538-2315
Principal's Relief (2/10 time)

6. MONKLAND PUBLIC SCHOOL
Principal: Mr. Dwayne MacKinnon,
Monkland, Ontario, K0C 1V0
Tel. (613) 346-5466
Principal's Relief (1/10 time)

7. MORRISBURG PUBLIC SCHOOL
Principal: Mr. Stuart Peters,
P.O. Box 279,
Morrisburg, Ontario, K0C 1X0
Tel. (613) 543-3166
Principal's Relief (5/10 time)

8. MEMORIAL PARK PUBLIC SCHOOL
Music (1/10 time)

J. S. MACDONALD PUBLIC SCHOOL
Music (1/10 time)

VINCENT MASSEY PUBLIC SCHOOL
Music (3/10 time)

HARMONY GLEN SCHOOL FOR THE TRAINABLE RETARDED
Music (1/20 time)

SEAWAY VALLEY SCHOOL FOR THE TRAINABLE RETARDED
Music (1/20 time)

KINSMEN SCHOOL FOR THE TRAINABLE RETARDED
Music (1/10 time)

SIR JOHN JOHNSON PUBLIC SCHOOL
Music (2/10 time)

VISCOUNT ALEXANDER PUBLIC SCHOOL
Music (3/10 time)

Music Co-ordinator: Mrs. Eleanor Marshall,
305 Baldwin Avenue,
Cornwall, Ontario K6H 5S6
Tel. (613) 933-6990

9. SEAWAY VALLEY SCHOOL FOR THE TRAINABLE RETARDED
Principal: Mrs. Carol Rumble,
RR1 South Mountain, Ont., K6H 5R5
Tel. (613) 989-5575
Principal's Relief (1/5 time)

10. KINSMEN SCHOOL FOR THE TRAINABLE RETARDED
Physical Education (1/10 time)

SEAWAY VALLEY SCHOOL FOR THE TRAINABLE RETARDED
Physical Education (1/20 time)

HARMONY GLEN SCHOOL FOR THE TRAINABLE RETARDED
Physical Education (1/20 time)

Physical Education and Health Education Co-ordinator: Mr. Don Russell,
305 Baldwin Avenue,
Cornwall, Ontario, K6H 5S6
Tel. (613) 933-6990

11. NATIONVIEW PUBLIC SCHOOL
Principal: Mr. Alan Bain,
P.O. Box 140,
South Mountain, Ontario, K0E 1W0
Tel. (613) 989-2127
Kindergarten (1/2 time)

12. ROTHWELL PUBLIC SCHOOL
Principal: Mr. Earl Jeacle,
P.O. Box 268,
Ingleside, Ontario, K0C 1M0
Tel. (613) 537-2474
Grade 6 (1/2 time)

13. FINCH PUBLIC SCHOOL
Principal: Mrs. Rita Barrett,
RR3 Crysler, Ontario, K0C 1K0
Tel. (613) 984-2244
Principal's Relief (1/5 time)

Applications are to be forwarded directly to the Principal or Co-ordinator concerned. Teachers may apply for any position or combination of the above positions, as may seem appropriate. Teachers who have already forwarded an application and who may be interested in specific positions are requested to contact the Principal or Co-ordinator concerned directly.

H. K. MacLENNAN,
Superintendent of Education,
305 Baldwin Avenue,
Cornwall, Ontario.

W. S. LIBBEY, Chairman T. R. LEGER, Director

21-2c

NEWS FROM HERE AND THERE

GLEN SANDFIELD

Mrs. A. MacLennan has recently returned from a trip to visit Mr. and Mrs. J. P. Lawler at Harrowsmith, Ont.

Donald MacLennan, formerly of Glen Sandfield, has entered hospital.

Miss Mary MacKenzie has returned from her short stay in hospital and is feeling quite fit.

The UCW will hold its next meeting on Wednesday, June 4th, at the home of Mrs. Isobel MacLennan. It will be a post office shower this month, and there will be new Penny Socks available for those who want them.

Weekend guests of the Angus MacLennan's were two students from William's Lake, B.C., Blair Hillier, and Wade Ferguson.

Francis Lacombe was up for the weekend to his house in the village, and had two guests, David Broadhead and Brian Bowers, both of Montreal.

Weekend guests at the Chapman's were Miss Chickie Roberts and up Sunday were Miss Bonnie MacAllister and fiancee, Keith Gilbert.

Mr. and Mrs. R. J. Mulvaney attended a bowling banquet in St. Jean. P.Q., recently, where he plays on his company's team.

Mrs. Lionel Brunet spent a few days with her brother in Coteau du Lac recently.

LANCASTER

(Intended for last issue)

The first Lancaster Girl Guides spent an enjoyable day on Saturday when they took a boat trip through the Thousand Islands, from Gananoque. The trip was supervised by their leader, Mrs. Thornton Westley.

Branch 544 Canadian Legion Ladies Auxiliary were hosts to the Zone G4 Euchre Tournament held in the Lancaster and District Curling Club. Winners were a team from Long Sault; second, a team from Cornwall; and third, a team from Lancaster.

A pleasant afternoon was spent at the Smith home Saturday, May 17th, when a bridal shower was given by Mrs. Arthur Smith and Mrs. Lorne Ross in honor of Miss Linda Fraser whose marriage takes place in July.

Mr. and Mrs. Rene Lanctot and Mr. and Mrs. Jacques Legault have returned home after spending three weeks in Florida.

Miss Binnie McLeod who has completed her second year at Ottawa University, and Miss Angie Stubbs of Quebec City, have returned home after spending two weeks in Bermuda.

Mr. and Mrs. Lindsay Pattingale, Joanne and Jennifer Ann of Deep River, spent several days with his parents Mr. and Mrs. Howard Pattingale.

Mr. and Mrs. Donald Watt and little daughter, Kelly of Millgrove, Ont., spent a few days recently with his parents, Mr. and Mrs. J. C. Watt.

Mrs. Sybil Walsh and Miss Freda Bazely spent a few days with relatives in Ottawa.

Miss Carol Hutt has returned to Brantford after spending the weekend with her parents, Mr. and Mrs. Bernard Hutt.

Mrs. Tena McLeod of Ville St. Pierre, has returned home after spending a week with Mrs. Margaret McCallum.

Andrew Fraser of Montreal, spent the holiday weekend with his parents, Mr. and Mrs. Gordon Fraser.

George Alenik of Toronto, spent a few days with his mother Mrs. Maria Alenik and family and grandmother, Mrs. N. Kurda.

Grant Pattingale, who has completed his second year at Glendon University, returned to Toronto to accept employment for the summer after spending the holiday weekend with his parents, Mr. and Mrs. Howard Pattingale.

Mr. and Mrs. Donald Ross spent last Sunday in Ottawa.

Mr. and Mrs. F. Frizzel and family, of Montreal, spent the holiday weekend at their summer home, 2nd Concession.

Mrs. J. R. Fourney, Mrs. Margaret McCallum, Mrs. Tena McLeod and Misses C. A. and M. J. McLennan attended the Presbyterial WMS Rally, at St. Columba Church, Kirk Hill, on May 15th.

Friends were sorry to learn of the death of George Mesluk, 2nd Concession Road. Sympathy is extended to Mrs. Mesluk.

Miss Violet Hutt has returned home after spending a week with her sister, Mrs. James Lalonde, Mr. Lalonde and Sheldon in Petawawa. After spending the weekend in Lancaster with relatives, Mr. and Mrs. James Lalonde and Sheldon returned to their new home in Chalk River.

Miss Mary Lalonde of Glen Walter, spent Sunday with her brother Alex Lalonde and family.

MARKED 90th DATE

May 14th was a day not to be soon forgotten by family and friends of Mrs. George (Doretta) Fourney who celebrated her 90th birthday at MacDonell Memorial, Cornwall. Born in Cardiff, Wales, in 1865, she spent most of her life in the 4th Concession, Lancaster. Celebrating the day with her were her daughters (Edna) Mrs. J. R. Black; (Marguerite) Mrs. Donald Ross and son John, his wife Eileen and her mother Mrs. Charles Edgar.

In spite of her advanced years she enjoys reasonably good health, thanks to the kindness and care of management and staff of MacDonell Memorial. She was able to entertain the gathering by singing a few of her favorite songs and playing on the mouth organ after blowing out the candles on her birthday cake. Congratulations and best wishes are extended by her many friends in the area.

UCW HAD MEETING

The May meeting of Knox UCW, Lancaster, was held in the church hall with Mrs. Alex Lalonde presiding. Mrs. Mabel McIntosh was in charge of devotions. Twelve members answered the roll call with a Bible verse containing the word 'Mother' or a flower. The verse for June is 'Love'.

Mrs. Dorothy Fraser read the minutes and correspondence in the absence of the secretary. Final plans were made for the rummage sale held May 23rd and 24th with Mrs. Albert Seguin and Mrs. Lalonde as convenors. A donation to the Church Treasury is to be given in memory of the late Mrs. Lily McLeod.

Mrs. Kenneth McLeod gave the financial report and received the offering. It was decided to hold a card party May 29th with the proceeds to go to the 50th anniversary project of the United Church. Tentative plans were made to hold a celebration birthday party at a future date.

Refreshments were served by the hostess, Mrs. Dorothy Fraser, and a social time was spent.

WI MEETING

Prior to the regular meeting of the St. Lawrence WI, Lancaster, Mrs. Wm. McLean installed the officers elected at the April meeting. Following the installation, Mrs. Graham Copas opened the meeting with the 'Ode' and 'Mary Stewart Collect'. Twenty three members and one guest answered the roll call with a gardening hint.

Mrs. Alex Lalonde read the minutes, correspondence and the financial statement. It was requested members wishing to make the trip to the Nepean Sportsplex, Ottawa, June 18th, for Ottawa area celebration of International Women's Year, contact Mrs. C. T. Upton, convenor.

Voting delegates to attend the Glengarry District annual WI meeting held May 21st at Dunvegan, were Mrs. Copas, Mrs. Lalonde, Mrs. J. P. Sangster, and Mrs. Wm. McLean.

Branch members were in favor of holding a canvass on behalf of the CNIB in the fall.

Mrs. J. B. White read an item pertaining to agriculture.

A reading on how Charlottenburgh obtained its name was given by Miss Christena Cumming.

Miss Bessie Cumming introduced the guest speaker, Mrs. Betty MacDonald of Cornwall. Mrs. MacDonald showed some of her collection of dolls, many of which she has made herself and won ribbons for at fairs and exhibitions. Some were of china, some cloth and some which drew the most comments were of dried apples. Mrs. William McLean thanked Mrs. MacDonald and presented a small token of appreciation.

Mrs. James Sinnott was auctioneer for a sale of items.

Refreshments were served by Mrs. Lalonde and Mrs. Dorothy Haight and a social time enjoyed.

LAGGAN

Mr. and Mrs. Rod MacLeod, Saint John, N.B., were recent visitors in the area.

Mr. and Mrs. Lloyd Anderson and family, Montreal, and Mr. and Mrs. Jack Howard, Chomedy, have opened up their summer homes.

We extend our sympathy to the family of the late Kenneth Nixon who passed away at an Ottawa hospital, last Thursday.

Mrs. Arthur Franklin spent a few days last week with her mother, Mrs. W. J. MacKinnon, Alexandria.

On Saturday, Mr. and Mrs. Morlin Campbell attended convocation ceremonies at Queen's University, Kingston, when their daughter, Gail Campbell, received her degree Master in Business Administration (MBA).

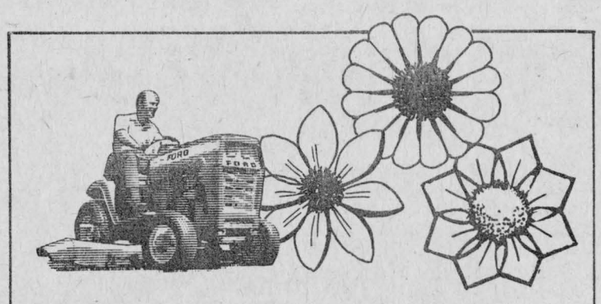

COME IN NOW AND GET

A Bloomin' Good Deal!

ON ALL FORD LAWN AND GARDEN EQUIPMENT

Before spring "blossoms out", take a look at all the ways Ford Blue can help you to your best lawn and garden ever . . . Lawn and Garden Tractors, Riding Mowers, Walk-Behind Mowers and Tillers.

Come in today and get the details on our "Lucky Layaway" Gift Plan*... a Bloomin' Good Deal with a valuable gift certificate. We'd like to see you on Ford Blue when things turn green.

*Offer expires May 31, 1975.

TROTTIER BROS.

Farm Equipment Reg'd

Ford Tractors Equipment

Hwy 43 Alexandria

Tel. 525-3120

BUY NOW

your

RIBSTONE SILO

For Hay or Corn

Ribstone Silos are constructed of patented, overlapped concrete stones (steel reinforced).

Only ribstone joints are cemented inside and outside.

Unmatched Qualities

BUTLER SILO UNLOADERS

3 cable suspension

Future for Future

Butler outclasses them all

LEO LAUZON

Authorized Dealer

SALES and SERVICE

85 St. George St. W.

Alexandria

Tel. 525-1937 or 525-2629

13-tf

ROY'S GARAGE

(GREEN VALLEY) LTD.

Ask about our low prices on Original Equipment Tires

BELTED TIRES		RADIAL TIRES	
F78x14 ww	35.00	GR78x15 ww	62.00
G78x15 ww	39.00	HR78x15 ww	67.00

All Sizes At Similar Prices

All Prices Include Installation

PARTS DEPT. — 525-2300

FRANCHISED DEALER

UNIROYAL

18-5c

AUCTION SALE

OF ANTIQUE FURNITURE ONLY

Saturday, June 14th

at 12 o'clock noon at

ALEXANDRIA ARENA

This is an excellent sale of antiques

See full listing in June 5th local paper

ESTATES OF P. HOULE and F. GOULET

AUCTIONEERS:

John A. MacLennan, Mansel Hay also Albert Marcoux

Executor — Wilfrid Marcoux

22-1c

The $1,500 Ontario Home Buyers Grant.



Who will get it? How? When? Why?

Ontario understands how important it is to have a home of your own. And we'd like to help out with a grant of $1,500 toward your first home. It's part of an overall plan to make more homes available in Ontario. And stimulate our economy. So it's good for all of us.

The answers to your questions can be found in a handy booklet specially prepared to help you understand every detail of the Grant. For your free copy, write to: **Ministry of Revenue, Ontario Home Buyers Grant, Queen's Park, Toronto M7A 2C9.**

For more information, telephone us (free of charge) by dialing "0" and asking the operator for Zenith 8-2000. Residents within the Metro Toronto local calling area should dial 965-8470.

Ontario

William Davis
Premier

W. Darcy McKeough
Treasurer of Ontario

Arthur Meen
Minister of Revenue

30-21-226

FHH759B

AUDITOR'S REPORT - TOWNSHIP OF LANCASTER

To: The Members of Council, Inhabitants and Ratepayers of the Corporation of the Township of Lancaster.

We have examined the consolidated balance sheet of the Corporation of the Township of Lancaster as at December 31, 1974 and the statements of revenue and expenditure and capital fund operations for the year then ended. Our examination included a general review of the accounting procedures and such tests of accounting records and other supporting evidence as we considered necessary in the circumstances.

In our opinion these financial statements present fairly the financial position of the Corporation of the Township of Lancaster as at December 31, 1974 and the results of its operations for the year then ended, in accordance with accounting principles generally accepted for Ontario municipalities applied on a basis consistent with that of the preceding year.

THORNE GUNN & CO.
Chartered Accountants

Ottawa, Ontario
March 13, 1975
Licence Number 009

STATEMENT OF REVENUE AND EXPENDITURE
for the year ended December 31, 1974

	1974 $	1973 $
ACCUMULATED NET REVENUE AT THE BEGINNING OF THE YEAR	19,059	9,788
EXPENDITURE (notes 1 and 2)		
General government	40,208	28,534
Protection to persons and property	13,051	11,106
Transportation services	196,761	158,454
Environmental services	5,435	4,341
Recreation and community services	3,252	2,333
Community planning and development	20	4,453
Financial expenses	53,503	33,739
County—share of expenditure	80,706	74,233
Education	204,603	195,998
	(597,539)	(513,191)
REVENUE		
Taxation	409,420	372,306
Contributions from other governments	134,489	109,503
Other	75,538	40,653
	619,447	522,462
ACCUMULATED NET REVENUE AT THE END OF THE YEAR	40,967	19,059
Analysed as follows:		
General revenue	27,474	14,251
Special charges	13,493	4,808
	40,967	19,059

STATEMENT OF CAPITAL FUND OPERATIONS
for the year ended December 31, 1974

	1974 $	1973 $
UNFINANCED CAPITAL OUTLAY AT THE BEGINNING OF THE YEAR	13,373	14,739
CAPITAL OUTLAY		
Capital expenditure		
General government	693	
Transportation services	292,854	74,033
	293 547	74,033
Transfers to others	258,533	36,700
	552,080	110,733
CAPITAL FINANCING		
Long term liabilities incurred	258,100	36,700
Contributions from other governments	64,665	37,379
Contributions from the revenue fund	46,441	33,424
Other	8,409	4,596
	(377,615)	(112,099)
UNFINANCED CAPITAL OUTLAY AT THE END OF THE YEAR	187,838	13,373

CONSOLIDATED BALANCE SHEET
as at December 31, 1974

ASSETS	1974 $	1973 $
CURRENT ASSETS		
Cash	27,942	36,737
Accounts receivable	56,678	27,520
Taxes receivable	100,891	124,258
	185,511	188,515
CAPITAL OUTLAY TO BE RECOVERED FUTURE YEARS (note 5)	608,534	202,463
	794,045	390,978
LIABILITIES		
CURRENT LIABILITIES		
Temporary loans	178,510	90,000
Accounts payable and accrued liabilities	48,202	11,358
Other current liabilities	670	21,471
	227,382	123,829
NET LONG TERM LIABILITIES (note 4)	420,696	189,090
RESERVES AND RESERVE FUNDS	105,000	60,000
ACCUMULATED NET REVENUE	40,967	19,059
	794,045	390,978

BASIS OF CONSOLIDATION (note 3)

NOTES TO FINANCIAL STATEMENTS

1. CHARGES FOR NET LONG TERM LIABILITIES

Total charges for net long term liabilities were as follows:

	1974	1973
Principal	$26,494	$23,430
Interest	8,004	7,568
	$34,498	$30,998

The above amounts were paid from the revenue of the municipality and are included in expenditure, classified under the appropriate functional headings

2. PROVISION FOR RESERVES

Provisions for reserves amounting to $45,000 are included in the Statement of Revenue and Expenditure. The amount is included in "Financial Expenses".

3. BASIS OF CONSOLIDATION

The Consolidated Balance Sheet reflects the assets and liabilities of the revenue fund and the capital fund of the municipality.

4. NET LONG-TERM LIABILITIES

	1974	1973
Total long term liabilities incurred by the municipality and outstanding at the end of the year amount to	$476,996	$250,490
Of the long term liabilities shown above, the responsibility for payment of principal and interest charges has been assumed by others for a principal amount of	56,300	61,400
Net long term liabilities at the end of the year	$420,696	$189,090

5. CAPITAL OUTLAY TO BE RECOVERED IN FUTURE YEARS

Capital outlay does not represent a burden on general municipal revenues, as it is to be recovered in future years from other sources:

Special charges on benefitting landowners:

	1974	1973
The Drainage Act	$209,107	$ 30,261
The Tile Drainage Act	399,427	172,202
	$608,534	$202,463

LOW COST CLASSIFIED ADS GET RESULTS

·HIRE·BUY·SELL·RENT·SWAP·HIRE·BUY·SELL·RENT·SWAP·HIRE·BUY·SELL·RENT·

1—COMING EVENTS

YOU are cordially invited to a mixed party in honor of Monique Cardinal, daughter of Mr. and Mrs. Emile Cardinal, and Robert Dewar, son of Mr. and Mrs. Donald Dewar. To be held in the Maxville Community Hall on the night of June 13th. Dancing from 9 till 1 a.m., with the Alley Kats orchestra. Lunch and refreshments served. Everyone welcome. 22-3c

BINGO, St Paul's Parish Hall, in Dalkeith, Sun., June 1st, at 8 p.m. Adm. $1; 10 regular games, 3 special games. Jackpot $130. 22-1c

MR. and Mrs. Alex Lauzon, Apple Hill, and Mr. and Mrs. Tony Van Riel, St. Andrew's, cordially invite everyone to a wedding reception in honor of Mr. and Mrs. William Van Riel (Anne Lauzon) at Knights of Columbus Hall, Second St., Cornwall, (downstairs), on Friday, May 30th. Dancing from 9 to 1. Music by the Candylynns. Lunch and refreshments. 22-1p

BAZAAR and plant sale at St. Columba Church, Kirk Hill, on May 31st, at 2 o'clock. Adults $1, children 50c. 22-1c

ON Saturday, June 7th, starting at 1:30 p.m., the Senior Citizens Sunshine Club of Vankleek Hill will hold a home bake sale, display and sale of handicrafts, including quilts, at Trinity United Church Hall. Admission .75c. Light refreshments served. 22-1c

YOU are cordially invited to a wedding reception in honor of Mr. and Mrs. J. K. Robinson (nee Judy Massie) in Glen Robertson Church Hall, on Saturday, June 7th, at 8:30 p.m. 22-2p

FRIENDS and relatives are cordially invited to a mixed party in honor of Hugh Maville and Nancy Hughes, on Saturday, June 7th, at Chez Paul Union Hotel, Dalhousie. Orchestra. 22-2c

YOU are all invited to a wedding reception in honor of Mr. and Mrs. James Poulton (nee Flora MacLeod) at Maxville Community Hall, Saturday, June 7th. Sylvester MacDonald and the Clansmen. 22-2c

PRIVATE wedding reception for close friends and relatives in honor of Mr. and Mrs. Gerry Scharfe (nee Eileen Lacroix), Saturday, June 7th, 1975, at the Acropolis Room (above the Alexandria Pizzeria Restaurant. 22-2p

DANCE at St. Joseph's Centre, Lancaster, Sat., May 31st, 9-1 a.m. The Sound of Times band. Refreshments. Everyone welcome. 22-1c

WEDDING reception in honor of Mr. and Mrs. Garfield Hall (nee Thelma Jusseaume) at St. Theresa's Parish Hall, Cornwall, on Friday, May 30th, at 9 p.m. Everyone welcome. Lunch and refreshments. Clansmen Orchestra. 21-2c

FASHION Show featuring Fashions from Funway Technique Stretch and Sew Course with Laura MacMillan, Beaconsfield and Elizabeth Ferguson, Lancaster, to be held in Vankleek Hill at the Anglican Church Hall, Sat., May 31st, 1975, at 1:30 p.m. 21-2c

SD&G Progressive Conservative Association Organizational Meeting Convention to elect an executive and adopt a Constitution, in Finch Arena, Mon., June 2nd, at 8 p.m. Guest speaker. All cordially invited to attend. 21-2c

WEDDING reception in honor of Mr. and Mrs. Murray MacDonald (Celine Bourbonnais) will be held in Dalkeith Parish Hall, on Friday, May 30th. Everyone welcome. 20 and 22c

A reminder, don't miss a spring dance featuring the Brigadoons on May 31, 1975 (Sat.) at the Maxville Community Hall, sponsored by the Apple Hill Recreation Committee. 20-3c

WEDDING reception in honor of Elizabeth Rivier, daughter of Mr. and Mrs. Fred Rivier, and John O'Keefe, son of Mr. and Mrs. Joseph O'Keefe, Sat., May 31, 9:00 p.m. at MacDonell's Inn, Sylvester MacDonald and the Clansmen. Everyone welcome. 21-2c

PLAN to attend the first public meeting of the Glengarry Genealogical Society on June 4th, at 8 p.m. in Room 8 at Char-Lan High School, Williamstown. Guest speaker is Lieut. Col. Ken F. Collins of Ottawa; followed by light refreshments. 22-2c

FOR a night of fun, The Carlton Show Band will be in Chesterville Arena on Friday, June 27th. Tickets available from Byers' Store, The Chesterville Record, Mac's Barber Shop, Al Kilby's Restaurant, Labre's Grocery, Morrison's Garage, all members of the Chamber of Commerce or phone 448-2014 or 448-2834 for tickets. 21-2c

1—COMING EVENTS

RUMMAGE and Home Cooking Sale, Saturday, June 7, at 2:30 p.m. in Zion United Church Hall, Apple Hill. 22-2c

LAWN social in beautiful downtown Laggan, June 27th, sponsored by the Laggan Recreation Association. 22-2c

RECEPTION in honor of Mr. and Mrs. Ron Buchanan, Saturday, June 7, in Moose Creek Community Centre; music by The Country Gentlemen. Everyone welcome. 22-2c

AT Laggan Public School, on Tuesday, June 10th, Music Recital featuring a cast of 75-100 pupils dancing, singing and entertaining on the piano, organ, violin, pipes and accordian. Everyone welcome. 22-2c

EAST Hawkesbury United Church will hold a Hymn Sing, Sunday evening, June 1st, at 8 o'clock under the leadership of the Young People. 22-1c

THE Char-Lan Theatre Workshop presents the play "For Crying Out Loud" on Wed. and Thurs., June 4, 5th, at 8:30 p.m., at Char-Lan Auditorium, Williamstown. Adults $1.25, students .75. 22-1c

RUMMAGE sale. Bargains in men's, women's and children's clothing and shoes; white elephant table etc., Friday, May 30, 3 p.m.—9 p.m., Saturday, May 31, 9 a.m.—11 a.m. at Church on the Hill. Sponsored by Alexandria United Church Women. 21-2c

BINGO will be held at St. Joseph's Parish Hall, Lancaster, every Tuesday evening at 8 p.m. Everyone welcome. 20-tf

BAKE Sale and tea sponsored by Dalhousie Mills Young People, on Sat., May 31st, 2 to 4 p.m., at Church Hall. Proceeds for the Organ Fund. Adm. $1.00. 22-1p

MacCULLOCH

SCHOOL OF DANCING

21st ANNUAL

DANCERS' REVUE

June 10 — Prescott County Public School, Vankleek Hill

June 11—Glengarry District High School, Alexandria

Time: 8 p.m. Admission $1

Everyone Welcome 21-5c

COMING EVENTS AT THE GREEN VALLEY PAVILION

For Reservations
Tel. 525-1079 or 525-1255

SAT., MAY 31st
Mr. and Mrs. Stanley Wylie and Mr. and Mrs. Elphege Lefebvre cordially invite relatives and friends to a 25th wedding anniversary in honor of Mr. and Mrs. Gilbert Lefebvre, St. Eugene. Falcon orchestra. Lunch and refreshments.

SAT., MAY 31st
Centennial Room. Private wedding for Mr. and Mrs. Geoffrey Miller (nee Brenda Fullard).

FRI., JUNE 6th
Friends and relatives are cordially invited to a mixed party in honor of Georgette Cholette, daughter of Mr. and Mrs. Henri Cholette and Denis Gareau, son of Mr. and Mrs. Leon Gareau. Normand Chabot orchestra. Lunch and refreshments.

SAT., JUNE 7th
Private 50th wedding anniversary for Mr. and Mrs. Mederic Gareau.

MON., JUNE 9th
Lions' Sportsmen Dinner.

FRI., JUNE 13th
Friends and relatives are cordially invited to a mixed party in honor of Carole Durocher, daughter of Mr. and Mrs. Royal Durocher and Rosaire Ouimet, son of Mr. and Mrs. Leo Ouimet. Normand Chabot orchestra. Lunch and refreshments.

SAT., JUNE 14th
The children of Mr. and Mrs. Ovila Lalonde of Apple Hill, cordially invite relatives and friends to a 25th wedding anniversary in honor of their parents. Blue Ridge Boys, Country and Western. Lunch and refreshments.

Due to illness June 28th is available to anyone interested.

1—COMING EVENTS

MR. and Mrs. Leo Paul Mayer and Mr. and Mrs. Antoine Fourney cordially invite relatives and friends to a wedding reception on Saturday, June 7th, in honor of Mr. and Mrs. Murray Fourney (nee Lilliane Mayer) at St. Theresa Hall, 13th St., Cornwall. Candylynn's Orchestra. refreshments. 22-2p

The Student Council of

G.D.H.S.

CORDIALLY INVITE ALL

PREVIOUS STUDENTS AND

TEACHERS TO OUR

ANNUAL SPRING PROM

on the 31st of May

Featuring the Norwickyj's

from 9 to 12 p.m.

adm. tickets sold at school for $4, at the door $5
For tickets contact Jean Shago Tel. 525-1242

Guy Lefebvre Tel. 525-1840 22-1c

COMING EVENTS AT THE BONNIE GLEN

For Reservations
Tel. 525-3078 or 525-2646

FRI., MAY 30th
Annual Spring Dance sponsored by Martintown Recreation Association. Brigadoons Orchestra.

SAT., MAY 31st
Mr. and Mrs. Artel Poirier and Mr. and Mrs. Raymond Cuerrier cordially invite everyone to a wedding reception in honor of Mr. and Mrs. Claude Poirier, nee Claudette Cuerrier. Lunch and refreshments. Norman Chabot orchestra.

FRI., JUNE 6th
Friends and relatives of Mr. and Mrs. Ray Couture of Fournier invite you to their 25th wedding anniversary. Lunch and refreshments. Four Sons Orchestra.

SAT., JUNE 7th
Mr. and Mrs. Romeo Bellefeuille and Mr. and Mrs. James MacMillan cordially invite everyone to a wedding reception in honor of Mr. and Mrs. Keith MacMillan (nee Yolande Bellefeuille). Chabot Orchestra. Lunch and refreshments.

St. Lawrence Valley Agricultural Society

SPRING HORSE SHOW

SUNDAY, JUNE 1st

at

WILLIAMSTOWN FAIR GROUNDS

beginning at 9 a.m.

Children under 12 — 50c

Adults $1 22-1c

Attention Farmers
LOVERS OF SCOTTISH and IRISH MUSIC
FARMERS' SPRING PLANTING DANCE
THE BRIGADOONS
BONNIE GLEN
FRIDAY, MAY 30th
SCOTTISH CONCERT MARATHON REEL
$2 ea. advance $2.50 at door
Free admission for kilted men
Dancing 9 to 1 a.m.
Refreshments — Lunch
Dress Informal

2—BIRTHS

HAMELIN—To Mr. and Mrs. Jean Guy Hamelin (nee Marielle Jeaurond) at Glengarry Memorial Hospital, Tuesday, May 20, 1975, a son, Eric.

HAY—John and Linda (nee Labre) are pleased to announce the birth of their daughter Karyn, May 14, 1975, at the Cornwall General Hospital—a sister for Allan.

SEGUIN—To Mr. and Mrs. Rene Seguin (nee Olive MacDonell) Green Valley, at Glengarry Memorial Hospital, on Tuesday, May 27th, 1975, a son.

6—DEATHS

SHANK, Janet C.—Suddenly at her residence in Athabaska, Alta., on May 26th, 1975, Janet C. McGillis, formerly of Glen Nevis, beloved wife of Al Shank, dear mother of Maurice, Mary, Glenda and the late Gerald Shank. Devoted foster mother of Betty and Loreen, sister of Dan McGillis of Cornwall, Ont. Resting at Athabaska Funeral Home. Funeral liturgy in St. Gabriel's Church, Athabaska, on Thursday, May 29th, at 11 a.m. Interment in parish cemetery. R.I.P. 22-1c

7—CARDS OF THANKS

BRUNET—Our sincere appreciation and thanks go out to our many relatives, friends and neighbors, for the kindness and thoughtfulness which they have expressed during the sad loss of my beloved mother, Mrs. Maria Brunet, who passed away on May 3, 1975.
—Mrs. Marie Lasalle and family, Orleans, Ont. 22-1c

KOLADA—I wish to express my sincere thanks to my family, relatives and friends for cards, flowers and visits while I was a patient at Glengarry Memorial Hospital. Special thanks to Dr. Nadeau, nurses and staff and the CWL.
—Ursula Kolada. 22-1c

LALONDE - MacDONELL—We would like to thank one and all who attended our mixed party, making it an extremely enjoyable and memorable occasion for us. Special thanks to GoGo and Wallie, from Rolland and Wanda. 22-1c

MacDONALD—To the kind friend who sent cards, gifts and other kind acts that brought happiness to me on my recent birthday, I wish to say "Thank you." These tokens of love are deeply appreciated.
—Mrs. Alex D. MacDonald, Glen Sandfield, Ont. 22-1p

MacMILLAN—Sincere thanks to friends and relatives for the acts of kindness shown during the illness and at the time of the death of our uncle Hugh MacMillan. Special thanks to The Currie Guest Home, Pendleton; Dr. Jaggassar, The Glengarry Memorial Hospital staff, Rev. MacIver and the Munro Funeral Home.
—Clifford and Murdie Bickerstaff Glen Sandfield. 22-1p

ROBERTSON —My sincere thanks to Dr. Baird, Dr. Rae, Dr. Bateman, the nursing staff of second floor south, and the lab staff for their kind attention while I was a patient in Cornwall General Hospital. Also many thanks to those who visited me, sent cards and gifts.
—Christena Robertson, Moose Creek. 22-1c

ROSS—The niece and nephews of the late James D. (Jimmy) Ross of Martintown wish to say "Thank You" to the friends, neighbors and relatives who did so much to make us feel we were not alone at the time of our bereavement. The professional services of the Rev. Mr. MacDonald and the management and staff of MacArthur Bros and McNeil Funeral Home were of a high order and much appreciated. To us they acted as friends in a time of need.
Edith Symonds, Gordon Ross, Ewan Ross. 22-1p

A.R.C. Workshop would like to thank all those who helped with their bowling, especially R. Menard for donating the trophies and Jim Pavolounis for donating the banquet. 22-1p

GIRARD—I would like to thank relatives, friends and neighbors for all the lovely gifts received at my bridal shower. Special thanks to all the organizers.
—Diane Girard 22-1c

GIRARD-LOBB—We would like to thank everyone who helped to make our mixed party such a joyful and memorable evening. Special thanks to all the organizers for such a success.
—Diane Girard and Louis Paul Lobb. 22-1c

HAMELIN—Sincere thanks to friends and relatives who sent flowers, gifts and cards and came to visit me while I was a patient in Glengarry Memorial Hospital. Special thanks to Dr. Nadeau, the nursing and floor staff.
—Marielle Hamelin 22-1c

8—IN MEMORIAM

MacDONALD—In loving memory of a beloved aunt, Flora, who passed away May 24th, 1972, and a dear uncle John D. who passed away Jan. 13th, 1973.
They troubled no one
Their wants were few
And now dear Lord
They are with you.
—Lovingly remembered by Lloyd and Lil Anderson and family, Montreal. 22-1c

8—IN MEMORIAM

McGREGOR—In loving memory of a dear brother and brother-in-law, who passed away May 31st, 1974.
This month comes with sad regret
It brings back a day we will never forget.
You passed away without good bye
But memories of you will never die.
—Sadly missed by Gordon and Elsie McEwen, Hamilton. 22-1c

BETHUNE—In loving memory of a dear husband, father and grandfather, Donald Hope Bethune, who passed away June 1st, 1973.
As time unfolds another year
Memories keep him ever near.
—Anna M. and family, Alexandria, Ont. 22-1p

MacCUAIG—In sad but loving memory of my dear dad, Dan MacCuaig, who passed away June 2nd, 1951.
In the book of life there are memories,
Of the happy days we knew,
And recorded in love are the blessings
Of a wonderful father like you.
—always remembered by daughter, Mary Belle Pidgeon, Lancaster, Ont. 22-1c

9—PERSONAL

WILL do custom painting, inside or outside. Free estimates. Call Rod at 525-1362. 17-tf

WILL make picnic tables 5' long $30, could be made longer; also variety of wooden utensils and will also do repair work. Place your order now. Tel. 525-2807 after 6 pm and on weekends. Robert Bedard, Highway 43, Alexandria. 15-tf

CEMENT mixer for rent. Call Robert Bedard, Tel. 525-2807. 17-tf

WILL install carpets, tile, ceramic baths. G. Chabot, 525-1798. 13-tf

Tel. Lanc. (613) 347-2965
Double M Fencing
Commercial and Residential
Wood, Wire, Steel, Stone
North Lancaster, Ont. 17-tf

SIMSER'S BACKHOE SERVICE
Septic Tank and Bed Installation, Tile Drainage and Ditching. Complete Backhoe and Loader Work.
Apple Hill, Martintown and Surrounding Area
TEL. 528-4221
24-hour service 19-4c

ALEXANDRIA DELIVERY SERVICE
For Local Pick Up and Delivery
Also Moving Services
Cargo Insured
Call 525-1423 or 525-1064 22-1c

L. R. HICKMAN LTD.
MEN'S SHOP
14 Main St., Alexandria
"What you see is what you get . . . Quality apparel, economy prices"
Tel. 525-1670 16-tf

LEROUX ELECTRIC
24 HOUR SERVICE
RURAL
COMMERCIAL
INDUSTRIAL
RESIDENTIAL
Wiring of all types and repairs
Robert O. Leroux, Prop.
TEL. 525-3878 21-2c

9—PERSONAL

PERMANENT hair removal by trained specialist, Studio Pauline Electrolysis. Private location, 3 miles east of Fassifern at Lochiel Corners. Free Consultation. Tel. for appointment and information, 525-1104 or 525-2296. Mrs. Pauline Slater. 40-tf

All Types of Bulldozer Work
Excavation, Drainage, Clearing, Levelling Land
RAYMOND SEGUIN
Dalkeith Tel. 874-2130 20-8c

Dental Laboratory
Louis J. Hebert C.D.T.
and
Denturist
Dentures, partials, minor repairs immediately.
Appointments:
Day 514-373-9392
Night 514-374-9920 17-tf

Attention Farmers
We pick up your sick, crippled and dead animals
7 days per week
Prompt Service
MACHABEE ANIMAL FOOD, LTD.
St. Albert, Ont.
We accept collect calls
Tel. Crysler 613-987-2818 27-tf

ATTENTION FARMERS!
We pick up dead and crippled cows and horses
HANS RUHL PET FOOD
RR2 Vankleek Hill
613-678-5927 — 613-678-5529 27-tf

WIN FIRST PRIZE
One hundred year old recipe for homemade mustard. Delicious for all meats and sandwiches. For recipe send one dollar to
P.O. Box 921
Cornwall, Ont. 21-4p

THE GUN SHOP
PETER ST., MAXVILLE, ONT.
LICENSED DEALERS FOR RESTRICTED WEAPONS
HAND GUNS OF ALL TYPES
bought, sold, traded
Tel. 527-2153 24-26-tf

FULLY AIR-CONDITIONED
Bide a Wee Inn
RESERVE NOW FOR BANQUETS, MEETINGS
HUB RESTAURANT
Tel. 525-2264 42-tf

LOW COST DENTURES
To get Good Service for Full Upper and Half and Partial Plates and Repairs
For Guaranteed Fit and Workmanship
CALL
DENTAL LABORATORY
by appointment only
Tel. 933-8223 7-tf

10—LOST—FOUND

LOST a billfold with sum of money and papers. Finder please leave at News Office or Police Station. Keith McPherson, 525-3109. 22-1c

LOST, gold wedding band with diamond in it; lost in Alexandria. Tel. 525-3206. Reward. 22-1p

LOST, small black and white cat in Alexandria. Tel. 525-1161. 22-1c

12—ARTICLES FOR SALE

CHROME kitchen table with four chairs, in good condition. Tel. 525-1491. 21-1c

OIL furnace, radiators, motor and pump. Tel. 347-2947. 21-2c

12—ARTICLES FOR SALE

48" complete bed with matching dresser, chest of drawers, corner table, GE vacuum cleaner, Singer treadle sewing machine, 36" room divider, large parlor picture frame, baby crib, walker, and car seat, chrome set, asst. chairs, assorted antique trunks, wooden floor radio, captain's chairs, settee, rocking chair, pine chest of drawers, piano stool, crocks, small car or truck radio, Remington 12 lb. chain saw, car trailer, land roller, small drop leaf table, ice box, 24" girl's bike. Tel. 525-3956. 22-2p

GIRL'S 3-speed bike in good condition. Tel. 525-1429. 22-1p

SIMPLICITY dryer $40; 2 old chairs $3 each; 2 end tables $3 each; baby stroller $15; baby bath table $6; encyclopedia 1 year old $350; new Jolly Jumper $5, Admiral portable color TV and stand 20", 1 year old, $450; '68 Chev Impala needs work $400, as is and baby car seat 1 year old $15. Tel. 525-3019. 22-1p

DAIRY supplies and sanitation, plus Surge pulsator repairs. Jean Paul Levert, Alexandria, Tel. 525-1610. 22-4c

ELECTRIC stove suitable for summer cottage, 220 volt, and Westinghouse refrigerator, in good condition. Tel. 527-5583. 22-1c

DUO-THERM space heater, two folding beds for cottage, dresser, handcrafted lamp, tables, miscellaneous items. Tel. 874-2827. 22-1p

HOCKEY equipment for teenage boy. Tel. 525-1040 after 5 p.m. 22-1c

COMPLETE dining room set in good condition. Tel. 874-2589. 22-1c

FAMILY size tent, 8x7x6 barn style, scarcely used. Call 525-3858 after 6 p.m. 22-1c

ELECTROLUX, used vacuum cleaners and shampooers. Tel. 525-1930. 14-tf

WESTINGHOUSE clothes dryer. A-1 condition. Tel. 527-2050. 21-2p

CALL me for Sarah Coventry Jewelry. Fashion Show Director and Representative. Evelyn Larocque. Tel. 525-2959. 21-tf

GERIATRIC chair, reasonable price; baby carriage, both in very good condition. Tel. 525-1760. 21-2c

DINETTE set with 6 chairs, single dresser with mirror, 12 ft. round Coleco pool, 4 ft. deep (used 1 year). Tel. 347-3034. 21-2c

FIBERGLAS runabout 12 ft. boat with 45 hp Mercury motor with trailer, water skiis, in perfect condition. Stewart Bradley, Maxville. Tel. 538-2541. 21-2c

PLYWOOD, ½" 4x8, $6.50; 5/8" tongue and groove $7.75; ¾" $9.25; 1" $11.25; plywood sanded both sides ¾" $11.25; 5/8" $10.00; ½" $8.90 and ¼" $5.90. Excellent price on press-wood. Tel. 613-764-2876. 21-4c

FOR sale, 7½ hp Johnson motor, good running order, cheap. Tel. 347-2420. 21-1c

STORE equipment, 12 ft. open dairy case and 8 ft. meat counter, cigarette display and 2 large plate glass windows with frames 6 ft. by 6 ft. L. Lauzon, Tel. 525-1937. 18-tf

CONN ORGANS
New and used, call John Plamador, Alexandria, after 6 pm, and all day weekends. Tel. 525-3462. 15-tf

TWO wheel trailer, quantity of oats, set of single harness, set of double harness and cedar fence posts. Tel. 527-5776. 22-1p

BIG Wheel Antiques will be having something like a garage sale, Sat., May 31st, at Main Street, Lancaster, from 10 a.m. to 5:30 p.m. 10% to 20% off. Over 1,000 articles to sell. Special single brass bed, pine cupboard with wooden pegs, hanging lamp, tiger maple chest of drawers, bevelled glass china cabinet, dry sink, 4 Windsor chairs and drop leaf table; 8 piece dining room set; piano and steeple clock. Tel. 527-2308. 22-1p

TENT trailer in good condition, sleeps 6. Tel. 347-2949. 22-2p

20" girl's bicycle in good condition. Apply at 21 Gernish after 4 p.m. 22-1p

14—MOTOR VEHICLES

'67 Ford ½ ton, heavy duty, four 6-ply tires, like new, large mirrors, step bumper and radio. $650 as is, or best offer. Contact Wallace Quesnel, Apple Hill, 528-4534. 22-1p

1973 Honda, twin 350 with safety check and 1967 Volkswagen, good shape. Call 527-5224. 21-2p

1971 Ford Mustang, 302 V8 in A-1 condition. Must be seen to be appreciated. $2,000 firm price. Tel. 678-3598. 21-2c

14—MOTOR VEHICLES

CAMPER converted from school bus, fully equipped. Tel. 525-3889. 22-4p

HANDY Van GMC, 1965, 6 cyl, good running order with '75 license, priced to sell. Call 527-5397, evenings. 22-2p

FOR sale 1972 Datsun pick-up truck, good condition, low mileage. Tel. 525-2599, Allister MacGillivray, Dalkeith. 22-2p

'73 Datsun 1200, blue, 37,000 miles. Tel. 347-3002. 22-1c

1971 Volkswagen station wagon for sale. Tel. 525-3418. 22-1p

1972 Vega for sale. Tel. 525-2390. 21-2c

'74 GT Vega, 4 speed mag wheels, hutch back. Tel. 874-2024. 21-2c

HONDA 50, in good condition. Tel. 525-3852. 17-tf

STOCK truck, one ton GMC, 1970. Tel. 613-678-5840. 21-2c

15—FARM PRODUCE

FOR sale, cedar fence posts and electric fence pickets. Tel. 525-3034. 22-2c

BUCKWHEAT for sale, call after 5 p.m., or on weekends, 347-3293. 22-2c

HAVE pasture for 20 heifers in Bainsville area. Contact Alex at 347-2947. 21-2c

FOR sale, quantity of buckwheat. Tel. 347-2541. 21-2c

25 bushels soybeans uncleaned. Tel. 931-1901. 22-2p

400 fence posts, 8 ft. long, 5" and up. Contact Wallace Quesnel, Apple Hill, 528-4534. 22-1p

FOR sale, buckwheat seed. Tel. 347-2737. 22-1p

UNLIMITED quantity of fence posts, all sizes and lengths. Jean Marleau, St. Telesphore. Tel. 269-2765. 21-3p

CEDARS for sale, 2 to 3 feet. Pick your own, 25c each. Tel. 525-3971 after 6 p.m. 19-tf

DeAngelis GREEN HOUSE
1st CONCESSION KENYON
For Sale
Geraniums, Bedding Plants and Vegetable Plants
Open throughout week after 5
Weekends all day
Tel. 525-1720 21-3c

Quality Vegetable TRANSPLANTS
Strawberry and Bedding Plants From your Vegetable Grower
GERBIG'S FRUIT and VEGETABLES
4 miles east of Lancaster on old Highway No. 2
Tel. 347-2707 22-tf

NEILSEN'S LANDSCAPING AND GARDENING
Rock Gardens—Patios—Hedges
Sodding—Tree cutting
Planting, etc.
FOR SALE
Flower flats of marigolds, Pansies, Petunias, Asters, etc.
$1.90 for two dozen
Tomatoes and Green Pepper plants—$1.25 a dozen
Perennials, Rock Garden plants, Evergreens, Fruit Trees and Fruit Bushes, at
Glen Robertson Road
RR 2, Alexandria Tel. 525-3209 21-tf

GAUTHIER'S GREENHOUSE and GARDEN CENTRE
PLAN NOW FOR YOUR SPRING LANDSCAPING
We have large trees, hedging evergreens, shrubs, top soil fill, vegetable, flower and bedding plants such as Spanish onions
A large assortment of Roses
Hanging Baskets
We also do rock gardens, patios and sodding
Call for estimates
Half Mile East of Curry Hill Overpass
Tel. 347-2237

WANT-ADS

15—FARM PRODUCE

SAND, gravel and top soil for sale. Tel. 525-1984 or 525-3705. 20-4p

CEDAR posts, brace poles, of all sizes. Contact Alcide Lalonde, Glen Robertson, Tel. 874-2050. 20-3c

JEAUROND GARDENS

PLANTS FOR SALE

Tomato, Cabbage, Cauliflower, Peppers and Flower Plants, also Geraniums, Begonias and Perennials.

Jeaurond Gardens

Glen Robertson Rd. 525-3385

OPEN ON SUNDAYS

BRING CONTAINERS, PLEASE 21-3p

16—POULTRY—LIVESTOCK

PIGLETS for sale. Tel. 347-2530. 22-tf

GOAT herd for sale, mature buck, 2 milking does, 2 does about to kid, 4 doe kids, 2 buck kids. Tel. 527-5706 after 5 p.m. 22-1c

REGISTERED Herefords for sale, good blood lines, to settle estate. Tel. 874-2538. 22-2c

FOR sale or rent, 1 year old polled Hereford bull, also nanny goat and female rabbits. Tel. 347-2858. 22-1c

STANDARD bred gelding horse, for riding and driving, gentle and in good health. Tel. 347-3300. 22-1c

DUCKLINGS and goslings and geese and rabbits, all ages for sale. Please call 347-2839. 22-1p

POLLED Hereford cows and calves for sale. Call evenings 874-2197. 20-4c

ONE four year old Clydesdale stallion, very quiet. Tel. 674-5526 Theo Willems, RR 2, St. Eugene. 21-3c

RIDING horse with equipment for sale. Tel. 347-2519. 21-2p

GOOD selection of registered and grade quarter horses for sale at all times. Also tack. Allan Mahon, Hwy 34, Vankleek Hill, Tel. 678-3010. 19-4c

POLLED Herefords for sale, Meadowbay Farm, Summerstown. Tel. 347-2021. 19-6c

FOR sale, 1 saddle mare and 1 work mare. Tel. 525-1918. 22-1p

HEREFORD bull, breeding age, to let for pasture. Tel. 525-3838. 22-1c

FOR sale, 5 crossbred Hereford and Charolais steers, 10 to 13 months old. Tel. 932-8843. 22-1c

FOR sale Holstein heifers due to freshen May, June and July. Tel. 347-3593. 21-2c

19—PETS FOR SALE

OLD English sheep dog, 1 year old, black and white registered with the American Kennel Club. For more information Tel. 525-1492. 19-tf

19—PETS FOR SALE

SAMOYED, Old English Sheepdog, Irish Setter, German Shorthaired Pointer, Boxer, Doberman, Collie, Retriever, Airedale, Bouvier, Chow, Lhasa, Shih Tzu, Yorkie, Westie, Bichou, Poodle, Chihuahua. Prieur Kennels, Lancaster, Tel. 347-3420. 12-tf

MINIATURE Schnauzer puppies for sale. Tel. 525-1532 or 525-1019. 20-tf

20—FARM MACHINERY

FOR sale portable welder, air cooled 235 amps, electric outlet. Tel. 525-2719. 20-tf

ONE Massey-Ferguson #12 baler, one Massey-Ferguson mower, one Massey-Ferguson manure spreader, 160 bushel, all like new. Tel. 674-5526. Theo Willems, RR 2, St. Eugene. 21-3c

FOR sale one front-end loader model 1501, hydraulic bucket, will fit any International tractor from 250 model to 434; in good condition. Stewart Bradley, RR #1, Maxville, Tel. 538-2541. 21-2c

FOR sale, New Holland haybine No. 469, pull type, 9' cut, perfect condition. Contact, F. C. McLennan, Box 233, Lancaster, Ont. Tel. 613-347-3408 evenings only. 22-2c

FOR sale, dumping station with automatic washing and drying and 4 Surge milker pails with small teat cups. Tel. 525-2724. 22-2c

FOR sale, Normand wagon in good condition. Tel. 874-2589. 22-1c

INTERNATIONAL rotary cutter, three point hitch, six foot cut, ideal for brush or grass. Good condition. Tel. 674-2074. 22-2c

OLIVER mower, 3 point hitch, 7 ft. cut, good condition $200. Tel. 674-2074. 22-2c

FOR sale, Ford 8N tractor with front-end loader. Tel. 347-3300. 22-2c

K-loader-front end loader with snow bucket, 2,700 lbs. breakaway strength, 2,200 lbs. lifting capacity, 3 years old, good condition. Tel. 674-2074. 21-2c

FARM tractor for sale, Cockshutt 20. Tel. 347-2651 after 5 p.m. weekdays. 21-2c

NEW Holland mower, trailer type, in good condition. Call evenings 874-2197. 20-4c

3 p.h. International mower in very good condition. Tel. Moose Creek 538-2594. 19-4p

Special On
Hydraulic Cylinders

Regularly $80
On Special for
Only $59.00

TROTTIER BROS.
Farm Equipment Reg'd
Highway 43, Alexandria
Tel. 525-3120
20-tf

21—REAL ESTATE



SAUVE
REAL ESTATE LTD.
REALTORS
39 Main St. N., Alexandria
(613) 525-2940

Buy a home, first home buyers, and get $1,500 Ontario Grant
Any home of your choice

LAND, NO BUILDINGS

85 acres mostly wooded land, 9 acres frontage on Glen Norman Road in 8th Conc. Lancaster, gravel pit bottom for 7 acres; ready for a development, trailer park; the trees are a fair size. Priced to sell. M.L.S.

Williamstown area, on Raisin River and County Road 17, hand planted white pine, plus some white birch, 20 acres total. M.L.S.

FARM

Farm bordering County Road 27, situated 3 miles south of Highway 401, very good cultivated land and about 50 acres bush. This 200 acre farm has good home, fair barn and stone silo. M.L.S.

VACANT STORE

Glen Robertson, was former general store with attached home, start any business, total price, $32,000. M.L.S.

FARM

Green Valley, 233 acres, situated on Glen Roy Road including 130 acres cultivated, 50 acres pasture, 50 acres wooded; new barn built in 1969, size 38'x50' with barn cleaner, electric fan, Surge milker system, good sized home with 3 bedrooms. Price $65,000. M.L.S.

LANCASTER VILLAGE

Lot 100'x245' on Williamstown Road, 2 nearly new homes on each side; $7,000 buys county and village living. M.L.S.

WILLIAMSTOWN VILLAGE

Brick bungalow built in 1965, size 34'x32' on lot 102'x232', very good basement, price $30,000, immediate possession. M.L.S.

BAINSVILLE

Corner lot and repair man's home.

SEE US FOR THESE AND OTHERS
We have competent sales personnel to serve you

SALES REPRESENTATIVES

Lionel Glaude, Alexandria	525-2340
Paul Emile Levert, Alexandria	525-3971
Rolland Glaude, Williamstown	347-3001
Andre Menard, Alexandria	525-3307
Germain Glaude, Lancaster	347-2586
Fernand Glaude, Cornwall	933-4498

BROKERS

Adelard Sauve, Alexandria	525-2940
Maurice Sauve, Alexandria	525-2940

Please phone 525-2940, someone will answer you everyday, including Sunday, 7 a.m. to 11 p.m. Office open 7 days—9 a.m. to 6 p.m.

21—REAL ESTATE

A. Wallace Hope Developments Ltd.

Two new 3-bedroom houses, on Kincardine St., brick exterior, large lot, electric heating, with carport.

One new home, available immediately, 3 bedrooms with carport, located on large lot in Green Valley.

One two-bedroom home, with 3 piece bath, hot and cold water, on Laggan Road, approx. 6 miles from Alexandria, large country lot, available immediately with reasonable terms.

One cottage located at Westley's Point. Available immediately.

One large family home, completely landscaped, on large lot, forced-air oil heating, with garage on Bishop St.

FOR RENT

Modern office space on Main St., Alexandria, in the new Hope Bldg.

Three newly renovated apartments on Lochiel St., available beginning June 1st.

If terms on any of the above properties are required, mortgages may be arranged by A. W. Hope.

21—REAL ESTATE

AJYLEX

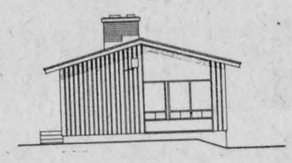

Lots and Two Houses
FOR SALE
Immediate Occupancy
Contact
JEAN CLEMENT
Tel. 525-1267

MOBILE HOMES

New and Used Mobile Homes
FOR SALE
10', 12' and 14' wide, all sizes
HILTON'S TRAILERS
Summerstown, Ont.
Tel. 931-1341
22-4c

WILFRED AMELL
REAL ESTATE BROKER
932-1611
ST. ANDREW'S WEST

TEL. 525-3641

E. Vaillancourt
REAL ESTATE - IMMEUBLES
195 Main St. South, Alexandria

ALEXANDRIA TOWN: New homes from regular to executive size and taste. Reasonably priced and qualifying for up to $2,000.00 grants.

ALEXANDRIA TOWN: Existing 2 bedroom and up homes which qualify for up to $1,500.00 grants.

VANKLEEK HILL: Charming Victorian 11 room, 3 storey brick home, with hot water heating. In original state and excellent condition. Priced reasonable for immediate sale.

LONG SAULT: 100 acre farm, 75% plowable, 25% bush, good outbuildings and fine modernized 2 storey home with all conveniences. Priced right.

BUILDING LOTS: Severance already approved and ready to build on. Beat inflation and buy now.

VACANT LAND: All sizes, location, types and prices. Inquire now for investment opportunities.

OPERATING FARMS: We have a variety, your inquiries solicited.

COUNTRY HOME: 4 bedroom brick home, one storey with separate 1,450 sq. ft. cement block outbuilding now used as a sow-piglet operation. Priced right.

YOUR INQUIRIES SOLICITED on the above and our many other fine listings. Contact our salesman of your choice for additional information.

SALESMEN

Richard Vaillancourt, Alexandria	525-3641
Jean Menard, Green Valley	525-2769
R. Burgess, Hawkesbury	632-4347
C. Wylie, St. Eugene	674-2019

VANDER HAEGHE

TRY US, WE TRY HARDER

R. VANDER HAEGHE

REAL ESTATE AND MORTGAGE BROKER
145 MAIN ST. S. ALEXANDRIA [613] 525-1642

McCRIMMON AREA

FRONTING ON HIGHWAY 34, 1½ MILES SOUTH OF HIGHWAY 417, 120 acres with 7 room home in very good condition, and very good barn, $49,500.

5 ACRES fronting on Highway 34, $4,900.

GLEN ROBERTSON AREA

2 STOREY, 5 ROOM (pioneer log) home on 1 acre lot, $10,500.

VERY WELL PLANNED AND DECORATED, new 6 room stone and brick bungalow, with 1,260 square feet of living space, $31,500.

ALEXANDRIA AREA

ONLY 2 MILES FROM TOWN, located IN A BEAUTIFUL AREA, 2 storey, 5 room home in good condition, and workshop, $13,800.

1½ MILES FROM TOWN 3 bedroom, storey and a half, in good condition, $12,500.

IDEAL FOR THE HANDYMAN, centrally located 2 storey, 6 room home, $12,900.

APPLE HILL AREA

SMALL 2 STOREY, 5 ROOM HOME in good condition, barn, and beautifully landscaped lot, $9,500.

VANKLEEK HILL AREA

1 MILE FROM HIGHWAY 417, 120 acres half bush and half workable, with 4 room, 2 storey home, large barn and almost new machine shed, $28,000.

PROPERTIES URGENTLY NEEDED

Anywhere in Glengarry, 5 to 15 acres with 6 room country home in good condition, priced around $20,000 to $25,000. 5 to 15 ACRES with 5 room country home in fair condition, priced around $12,000 to $15,000. 25 ACRE FARM with 6 room home in fair condition and barn, priced around $25,000. 25 ACRES with 2 storey, 8 room home in fair condition and barn, priced around $35,000. ALEXANDRIA, 3 bedroom bungalow, priced around $30,000. 2 or 3 TENEMENT building, priced around $15,000 to $25,000. SMALL 1 or 2 BEDROOM home in good condition, priced around $15,000.

MORTGAGE MONEY NEEDED

FOR CLIENTS, WILL PAY 12% on good 1st mortgages.

22—FARMS FOR SALE, LET

FOR sale, beautiful 75 acres with small river and small maple bush. Good barn and other buildings on top of hill. Good wells, scenic location in the Riviere Beaudette, Que., area, priced at $35,000. Tel. 1-514-269-2791. 22-2c

24—HOUSES FOR SALE, LET

NEW 1974 Rambler Travel trailer, 25 foot, all equipped. Price reduced. St. Andrew's Travel Trailer, St. Andrew's West. Tel. 932-1478. 22-5c

HOUSE for sale, almost new, white brick bungalow, double lot, electric heat, drilled well, 3 bedrooms, carport, within town limits. Tel. after 6 p.m. 525-2591. 21-2c

2 bedroom, 2 storey clapboard house with garage and large lot in Alexandria. Priced for quick sale. Tel. 525-3956. 22-4p

25—HOUSES WANTED

COUPLE with young child seeking country house or small farm to rent for July 1st; up to 50 miles from Montreal. Yearly and up to $130 monthly. Tel. 1-514-489-7061. 22-1c

21—REAL ESTATE

AJYLEX INC.

FOR RENT

—STORES
—OFFICES
—APARTMENTS
1, 2, 3 Bedrooms
furnished if needed

SEE
NORMAN LAPERLE
4 Main St. Apt. 2
or
Tel. 525-3614
20-tf

J.P. Touchette
(613) 525-2417

Large lot, on McCormick Rd., near town limits.

Lots, on Dominion St. N., and Bishop St. N.

DUNVEGAN

29 acres adjacent to Hwy 417, on concession road, 1 mile from St. Isidore traffic circle.

RR 4, GREENFIELD

92 acres with new home, Delisle river crosses property, good bush.

HAWKESBURY

Solid brick home, 11 acres on Hwy. 34, near Trans-Canada Hwy.
28 acres adjacent to registered sub-division, wonderful investment for the future.

VALLEYFIELD

Has to be seen to be appreciated, newly decorated, drapes, wall to wall carpeting, lot 100x200, swimming pool in complete privacy, 3 bedrooms. Bargain price.

RIVERSIDE LOTS

Choice variety at Bainsville on 26 acre estate.

ST. ISIDORE

General store or could be auto parts. Will accept farm as trade-in.

GLEN ROBERTSON

Building lots for sale.

SERVICE ROAD, LANCASTER, 3 bedrooms, 2 bathrooms, living, dining, family room and sunroom. Furnished. On Lake St. Francis, indoor, outdoor fireplace.

LANCASTER

12 acre estate, Hwy. 34, beautiful 3 bedroom home, in idyllic setting, extra large kitchen, living room, sunroom and sun porch. Attached garage, trees galore. By appointment.

CURRY HILL

4 bedrooms, fully furnished with new double boat house. Can be winterized at little cost.

DUNVEGAN

62 acres, original log home, secluded, farm buildings, on paved road.

APPLE HILL

8-acre mini-farm, 3 bedroom home, almost completely renovated; excellent kitchen, year-round. Terms.

ALEXANDRIA

Double tenement, Dominion St. South. Large lot. Good revenue. Terms.

TOWNSHIP OF LANCASTER

Summer hide-away. Almost new cottage, 2 bedroom, 3-piece bathroom with shower. Kitchen and living room with Cathedral type ceiling. Possession immediate.

J. P. TOUCHETTE
Alexandria, Ont. 613-525-2417
525-1267 13-tf

26—LOTS FOR SALE

FOR sale, large surveyed lots in Glen Robertson village, 200x300. Call evenings 874-2197. 20-4c

28—OFFICES TO LET

SPACE for office or store on Main St. Apply to Donat Boisvenue. Tel. 525-2177. 14-tf

OFFICE space available in Sauve Block, at 39 Main St. N., at corner of Kenyon St., (Hwy. 43) and Main, adjacent to all banks and business section, parking, contact Sauve Real Estate Ltd. 525-2940. 1-tf

31—WANTED—MISC.

WANTED to buy old baled hay for mulch. Tel. 518-483-7841, Malone, New York. 22-4p

TRUCKS wanted for crushed stone haulage in the township of Lochiel. Tel. 525-3837. 22-1p

FILL wanted in Alexandria. Tel. 525-2336. 20-8c

33—APTS., FLATS TO LET

2 bedroom apartment available July 1st, no pets. Tel. 525-3325. 22-tf

3 bedroom apt. for rent, on Main St., available now. Tel. 525-3191 or 525-3395. 22-tf

3 bedroom apartment available June 1st. Apply to Maurice Lefebvre, 120 Bishop St. Tel. 525-3484. 22-2p

4 apartments for rent, for elderly couples, no children. Tel. 525-1559, 110 Lochiel St. E. 22-1c

ONE modern, one bedroom apartment. Available immediately. Private entrance, electric heating. Contact Hope's Auto Parts. Tel. 525-1330. 21-1c

MODERN one-bedroom, ground floor, separate entrance, parking, available from June 1st. Tel. 525-1556. 20-tf

TWO 2-bedroom apartments, heated, lighted, washer and dryer, available immediately at Green Valley. Call Raymond Ouellette at 525-2711. 9-tf

35—ROOMS—BOARDERS

WANTED a roomer, lady preferred. Tel. 525-2516. 22-tf

ROOM to rent on Bishop St. Tel. 525-3956. 22-2p

ROOM to let, kitchen privileges, lady only. 241 Dominion North, Peter Tkachenko, Tel. 525-1549. 20-4p

39—HELP WANTED

MIDDLE aged person for light housework, live in or out. Tel. Alexandria, 525-1994. 21-3c

WANTED, experienced operators piece work, good salary. Apply in person at Lucky Legs, Alexandria. 19-4c

21—REAL ESTATE

M. JEAN CAMERON REAL ESTATE LTD.

25 acre hobby farm located on Highway 21, just east of Dunvegan, includes 2 log cabins, 1 garage blacksmith shop and barn. This is an excellent piece of property with lots of trees. Owner asking $15,000. Contact Norman McCrimmon, Sales Representative for M. Jean Cameron Real Estate. Telephone 933-3860.

Revenue property, Oak Street, Lancaster, 3 apartments; annual revenue $4,500; brick and concrete block construction, 2 storey electric and hot water heating; large lot 85'x275'; house in excellent condition, laundry room in basement for all tenants. Priced at $45,000, sign erected.

25 acres of vacant land located west of Lancaster on Williamstown road. Mostly cleared and suitable for residential, small farm or commercial purposes. Priced at $10,000; vendor will pay for survey.

7.8 acres on old No. 2 Highway just east of Curry Hill interchange. Suitable for commercial or residential. Plan of survey at Lancaster office. No signs erected. Priced at $1,900 per acre.

34 acres of vacant land on Sutherland Creek, Lake St. Francis; good fishing and camping area. Priced at $25,000; survey of plan at office.

Approximately ½ acre of land on Highway 23, 1 mile north of CNR, all fenced; outlet on Township road, $4,500.

Summer cottage at McLean's Point with access to Lake; 3 bedrooms, completely furnished, including fridge and stove; outside barbeque. Lot 52'x125', nicely landscaped, road open all winter. Priced at $10,500, sign erected.

Call—D. A. Condie, Gordon Fraser, Lancaster 347-2215; Cornwall 933-3860.

39—HELP WANTED

HELP wanted for light housework in Alexandria. Tel. 525-2921. 22-1c

LICENSED electrician for rural and commercial wiring. Apply in person, Ouellette and Sons, 14 Main St., Alexandria or Claude Ouellette, 16 Harrison St., after 6 p.m. 22-1c

EARN up to $5 per hour in your spare time. The Fuller Brush Co. needs full or part time representatives for Glengarry County. Students with access to car can earn good commissions. Call or write for appointment to Mrs. B. Zeron, RR #4, Winchester or call 774-3301 evenings. 19-4p

HELP wanted for poultry farm. Contact Roger R. Parent, Glen Norman, or telephone 525-1729. 22-2c

HELP wanted. Steady workers for production of foam. Polyad Industries, North Lancaster, Tel. 347-2397. 22-1c

Distributor Wanted
for
Quality products of

CHANE INDUSTRIES LTD.

Lots of advertising supplied. No front money required. Very high revenue. Phone 933-5867.

40—EMPLOYMENT WANTED

WILL do indoor and outdoor painting, including roofs. Free estimates. Call 525-1092 or 525-2234. 22-2p

AN experienced typist-receptionist looking for work in Alexandria and area. Tel. 874-2972. 22-1c

WILL do work in gardens with tiller. Robert Bedard, Tel. 525-2807. 19-6c

WILL do housework by the day. Tel. 525-3642 after 5 p.m. 19-4p

GRASS cutting, fully equipped to do any size job. Tel. 525-2196. 22-2p

TOWNSHIP OF CHARLOTTENBURGH

NOTICE

Building permits must be obtained for the following:

1. **Erection and Construction of new buildings.**
2. **Building Repairs and Alterations.**

Appointments to obtain permits may be made by calling:

Building Inspector's Office, Charlottenburgh Township Hall, Williamstown, Ontario.

Telephone: Area Code 613-347-3409 or 347-3525.

Wilfred A. Fortin,
Building Inspector,
Township of
Charlottenburgh.
21-19c

STORMONT, DUNDAS AND GLENGARRY COUNTY BOARD OF EDUCATION

TENDER

SALE OF PROPERTY

Sealed bids will be received by D. N. Shuttleworth, Superintendent of Business and Treasurer up to 4:00 p.m. Wednesday, June 11, 1975, for the purchase of the following property:

Part of lot number eight (8) in the second concession, Township of Mountain, County of Dundas, more particularly described in instruments nos. 182 40 and 182 41. The property measures approximately 265'x485' with a two story brick building, formerly South Mountain District High School.

Persons interested in bidding on this property may obtain further information and tender forms from the Purchasing Department, 305 Baldwin Avenue, Cornwall, Ontario, referring to tender 6-75.

R. M. Whittaker,
Manager of Purchasing.

S. W. Libbey, Chairman. T. R. Leger, Director.
22-1c

NOTICE TO CREDITORS

IN THE MATTER OF THE ESTATE OF GEORGI MESLUK, LATE OF THE TOWNSHIP OF LANCASTER, COUNTY OF LANCASTER, RETIRED FARMER, DECEASED.

TAKE NOTICE that all persons having claims against the estate of Georgi Mesluk who died on or about May 11th, 1975, are hereby required to send full particulars of their claims to the undersigned solicitors, on or before the 22nd day of June 1975, after which date the estate will be distributed, having regard only to the claims of which notice shall then have been received.

DATED at Alexandria, Ontario, this 22nd day of May 1975.

MACDONALD & AUBRY,
Box 1000,
ALEXANDRIA, ONTARIO
K0C 1A0
Solicitors for the Estate
22-3c

STORMONT, DUNDAS AND GLENGARRY COUNTY BOARD OF EDUCATION

TENDER

SURPLUS EQUIPMENT

Sealed bids will be received by D. N. Shuttleworth, Superintendent of Business and Treasurer, up to 4:00 p.m. Wednesday, June 4, 1975, for the purchase of certain equipment becoming surplus due to the Cornwall Collegiate and Vocational School building program. The equipment consists of fluorescent lighting fixtures, auditorium P.A. system and limited free standing student and gymnasium lockers.

Persons interested in bidding on any of the above equipment may do so by obtaining tender forms from the Purchasing Department, 305 Baldwin Avenue, Cornwall, Ontario, referring to tender 5-75.

R. M. Whittaker,
Manager of Purchasing.

S. W. Libbey, Chairman. T. R. Leger, Director.

STORMONT, DUNDAS AND GLENGARRY COUNTY ROMAN CATHOLIC SEPARATE SCHOOL BOARD

TENDER

METRIC AIDS

Sealed tenders on the above will be received by the Business Administrator no later than 16:00 hours, Thursday, June 12th, 1975.

Persons interested in bidding on this tender are requested to obtain the necessary forms from the Purchasing and Stores Department, 1104 First Street East, CORNWALL, Ontario, referring to Tender No. 10 1975.

Maurice G. Varin,
Manager,
Purchasing and Stores
Department

SunLife OF CANADA
MICHEL FERLAND
Box 1148
ALEXANDRIA
TEL. 525-3740

Deep Steam
Carpet Cleaning
FREE ESTIMATES
Tel.
525-1532

NOTICE

TOWNSHIP OF CHARLOTTENBURGH

The regular meetings of Council will be held in the evenings on the 1st Tuesday and the 2nd Wednesday of each month at 8 p.m. for the months of June, July and August.

There shall be no day meetings in the above mentioned months.

R. C. GAGNE, A.M.C.T.
Clerk-Treasurer,
Williamstown, Ontario
21-2c

Inquiry ignored as council decides widen road 100 feet

The South Branch Road right-of-way will be widened to 100 feet.

United Counties council decided last Wednesday to reconstruct the road as first planned and ignore an expropriation inquiry report which ruled the 100 feet right-of-way was 'unreasonable and not necessary.'

Expropriation of eight properties required for the 100-foot right of way will take three months. But Counties' engineer Don McDonald said the courts will be asked to expedite proceedings.

The other 22 landowners on the 2.5 mile stretch of road have already agreed to sell enough of their land for the 100 foot clearance. The price will be set by an appraiser.

Opponents of the 100-foot right-of-way claim the project will destroy the aesthetic qualities of the scenic road. Mr. McDonald has maintained throughout that the wider area is needed for proper servicing and maintenance of the road.

But he warned council Wednesday that 'all hell will loose' if the 100-foot right-of-way was approved. 'I don't know how to describe it,'Mr. McDonald said. 'They (opponents of the widening) are a pretty tight-knit group.'

Mr. McDonald said the counties could compromise with an 86-foot right-of-way. But he urged council to keep its good faith by purchasing a 100-foot right-of-way from property owners who have already signed an agreement with the counties.

Alex McNaughton, reeve of Lancaster Township, said however, that council should go through with the original plan 'regardless' of consequences.

'Otherwise, how are we going to build roads in the future,' he said. 'I see that road as only one thing—100 feet.'

Ralph Flath, chairman of the counties' suburban roads commission, also urged council to proceed as planned.

Commission member Donald Thomson said the inquiry report was 'one of the most biased reports I've ever read.'.

Mr. McDonald agreed the report 'left something to be desired.' He said an inquiry report is supposed to summarize the evidence of both sides but that the report by inquiry officer Ken Bergeron contained no mention of those who testified in support of the 100 feet.

'In my view, it was bias,' he said.

Charlottenburgh Reeve Adrian Gadbois also took a swipe at the report. He said it considered only the historical value of the road and not how it should be widened from a contractor's point of view. He said some of the huge trees along the road were 'man-killers' and added it was 'high time' they be cut.

'What we do here today will set the pace for the future,' Mr. Gadbois said. 'We'll all have trouble getting right-of-ways if we bow and bend to every objection.' Council agreed to endeavor to keep the trees that contribute to the aesthetic value of the road.

Mr. McDonald said following the meeting it was the first time he had seen a council go against the report of an expropriation inquiry.

'But I've never seen a report go against the expropriation authority before either,' he added.

Mr. McDonald said it was up to the contractor to decide when the $300,000 project will start. But he and Mr. Gadbois warned that if expropriation delays the start, the contractor could refuse to do the work at the price quoted in the tender.

K.W. Nixon died at 80

Kenneth William Nixon passed away at the Civic Hospital, Ottawa, on Thursday, May 22nd. He had been in failing health for the past 18 months.

The son of the late James Nixon and Mary Anne Dewar, he was born on March 12th, 1895, in the Township of Caledonia on the farm where his brother, Gordon, resides. On December 30th, 1931, he married Mabel Ada Nixon. They worked the home farm at the Ridge until 1947 when he moved his family to Laggan.

His enthusiastic personality made him very popular with all who were acquainted with him. During his lifetime he served on many worthwhile associations: Secretary-treasurer of Caledonia and West Hawkesbury public school, Trustee of Pine Grove public school, Trustee of St. Columba Presbyterian Church and as a director on the cheese board.

In July 1971, Kenneth and his wife retired to their mobile home. He continued to entertain his family and friends with his good humor. On his 80th birthday, in March, he was pleased to have his family present.

He leaves to mourn, his wife Mabel; two sons and two daughters: Everett, Laggan; Wilda (Mrs. Archie MacIsaac) and Ransom, both of Ottawa; and Audrey (Mrs. Stanley MacLeod), McCrimmon; nine grandsons and one grandaughter. Also surviving are two brothers: Norman J., of Toronto, and Gordon of Vankleek Hill. Three sisters and three brothers predeceased him.

The esteem in which Mr. Nixon was held was amply demonstrated by the many beautiful floral tributes, donations and by the largely attended funeral.

The funeral service was conducted at St. Columba Presbyterian Church on Sunday, May 25th, at 3 p.m., by Rev. Wm. Scott.

Interment was in the St. Columba cemetery. Pallbearers were two grandsons, Barry Campbell and Allan Nixon and four nephews, Stanley N. Nixon, Leslie Newton, Kenneth B. Nixon and Jim E. Nixon.

McCrimmon WI had meeting

The McCrimmon Women's Institute met at the home of Mrs. J. Houseman, May 14th, with 19 members and one visitor present. All were welcomed by the President, Mrs. L. MacPherson. Mrs. J. P. MacLeod read the minutes in the absence of Mrs. P. Lloyd, the secretary, while Miss M. MacRae gave the treasurer's report, as Mrs. Archie MacRae, the treasurer, was not present.

The Motto: "The community is my country, to keep it safe and secure is my duty," was commented on by Mrs. J. P. MacLeod. The Roll Call: What makes a good farmer's wife? was ably answered by the members. A bus from Lancaster is going to the Nepean Sportsplex, Ottawa, for the Diamond Jubilee on June 18th. There will be 48 tickets sold only. Contact Mrs. Upton, Lancaster, if interested.

The guest speaker was Mrs. Neilson, gardener, from the Glen Robertson area, who was introduced by Mrs. J. Houseman. She was very interesting, and answered many valuable questions on gardening and landscaping. She was thanked by Mrs. V. Crowley and Mrs. D. Fraser presented her with a small gift.

The next Federated Convention will be in Prince Edward Island.

Mrs. L. MacPherson, delegate to the Officers' Conference held at Waterloo, gave an excellent report stressing another membership drive and the importance of bringing back the teaching of the 3 R's to the elementary schools. The membership pin is to be worn over the heart.

The June meeting will be held in McCrimmon Hall, June 16th, when Miss Michels, Home Economist, will be the guest speaker.

A social hour was spent, and dainty refreshments were served by the hostesses, Mrs. K. MacMillan and Mrs. D. Fraser.

Mrs. Houseman was thanked by Mrs. MacPherson for her hospitality.

LOCHIEL CONTRACTOR

Top Soil — Gravel — Manure

Trucking — Loading — Levelling

M. IMBEAULT TEL. 525-3837

20-4p

Financing for Business

CLAUDE LAMPRON

one of our representatives

will be at the HOLIDAY MOTEL
Hawkesbury, Ontario

on Wednesday, June 4th

Thousands of enterprises in Canada have obtained loans from IDB to acquire land, buildings, or machinery; to supplement working capital; to start a new business; or for other sound business purposes.

If you need financing for a business proposal and are unable to obtain it elsewhere on reasonable terms and conditions, perhaps IDB can help you.

An appointment for an interview can be arranged by phoning Hawkesbury 632-7087 on the above date, or in advance by phoning Ottawa, 237-8430.

idb INDUSTRIAL DEVELOPMENT BANK

151 Sparks Street, Suite 1012
Ottawa, Ontario, K1P 5E3

SAUVE WELDING

ORNAMENTAL RAILINGS,
TRAILER HITCHES,
ROAD SERVICE EQUIPMENT

Business as usual as of Saturday, April 26th

TEL. 525-2719

17-tf

BUTLER

Silage Distributor-Unloader



True 3-Point Suspension
No Drive Drum to Manhandle
No Weights to Adjust
Really Throws it Out
Can't Tip, Can't Tilt
Two Machines in One
Gives You Faster Feeding

Single Chain Conveyor — Slab Silo
Cattle Belt Feeder — Stable Cleaner

YOU CAN COUNT ON US

L. LAUZON
Farm Machinery Dealer

57 Kenyon St. Tel. 525-1937

Nature has a gift for you...

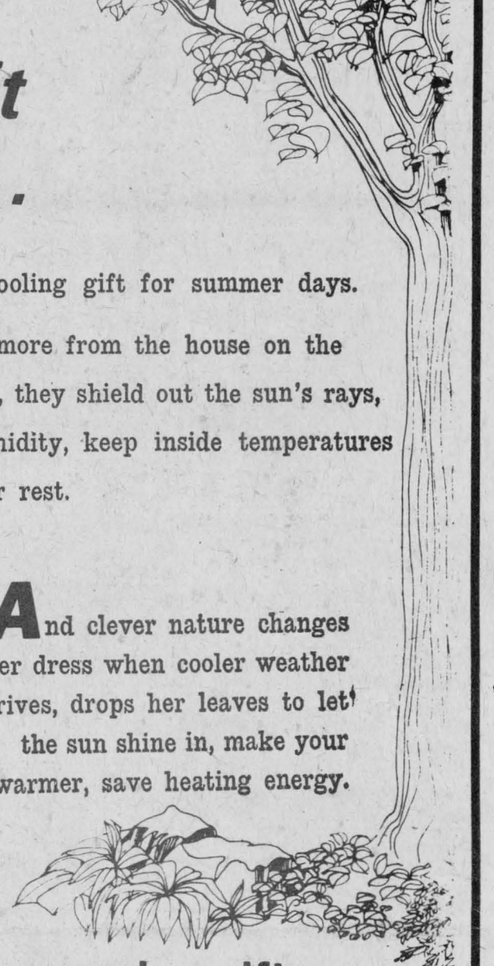

Shade trees. Nature's cooling gift for summer days.

Placed about twenty feet or more from the house on the south and west sides, they shield out the sun's rays, contribute refreshing humidity, keep inside temperatures lower, let your air conditioner rest.

Green Survival ...it depends on you.

And clever nature changes her dress when cooler weather arrives, drops her leaves to let the sun shine in, make your winter warmer, save heating energy.

Your shade trees.

Nature's energy saving gift.

We'll help you do something about them.

PEPINIERES
daccord
NURSERIES

Highway 20
Exit 2
North Direction
St. Polycarpe

538 rue d'Eglise
St. Polycarpe, Que.
1-514-265-3561

22-1c

You can afford to keep eight horses.

(And keep them busy all year round.)

Massey Ferguson makes it easy

FROM NOW TO JULY 4th

Any customer purchasing an MF8 tractor will receive a retail allowance as shown below



MF8 recoil $125.00
MF8 electric $150.00
MF8 hydro $225.00

We are pleased to announce the following program on all MF 8 models From now to July 4th

2. Any customer purchasing an eligible machine with related attachments and financing the purchase through M.F.F.C. may have the Retail Sales Agreement written as follows:
   a) Minimum down payment of 10%
   b) Maximum of twelve (12) equal monthly payments
   c) Financing rate at 9% per annum
      This rate excludes Administration Fee, Property and Life Insurance
   d) Monthly payments and finance charges to commence July 1, 1975

MENARD FARM SUPPLIES

Green Valley, Ont. Tel. 525-2190

you'll BE SURPRISED AT THE DEALS FOR WHEELS THAT WE'RE MAKING

LOUISVILLE'S TANDEMS IN STOCK

ALSO A GREAT ASSORTMENT OF PICK-UPS

• FULL LINE OF FORD AND MERCURY CARS •

"If you don't shop MacEwen, you may pay too much"

MacEWEN FORD SALES LTD.

YOUR FORD MERCURY DEALER

ALEXANDRIA 525-3766 — Direct Line: 347-2636 — MAXVILLE 527-2100