The Glengarry News

VOL. 94 No. 34 ALEXANDRIA, ONTARIO, WEDNESDAY, AUGUST 22, 1984 SINGLE COPY 35¢

Local briefs

Break-in

The Glengarry Sports Palace was broken into for the first time in four years last weekend after thieves used a blow torch to cut through a front-door padlock.

The burglars broke in during the night of Sunday, August 19 and made their way to the manager's office. Alexandria police have no clues in the robbery which netted a minimal amount of cash and caused $50 worth of damage.

Minor injuries

A St. Bernardin man received minor injuries when the car he was driving collided with a cow last Wednesday afternoon.

Lancaster OPP report that Albini Gareau, 61, was driving a 1979 Ford pickup north on the McCrimmon Road when he struck a cow that had wandered onto the roadway.

The cow, owned by Kenneth MacDonald of R.R. 2, Dalkeith, was killed in the impact and Mr. Gareau's truck ended up in the ditch. Damage to the truck is estimated at $3,500.

Support grows

LANCASTER—Lancaster Village Council has thrown its support behind the efforts of a Manitoba-based cheese company to locate in Alexandria.

At its meeting on August 7, council endorsed a motion from the Town of Alexandria supporting the efforts of Chateau de Fromage Francais. The company has already had its request for a license to operate a dairy plant turned down by the province because of a reported milk shortage. The firm intends to appeal that ruling.

Work postponed

Work on the Slater-Fraser municipal drain has been put on hold, awaiting a decision from the provincial drainage tribunal.

The drain, located on Lots 6 and 7, Concession 4 of Lochiel Township, had been proceeding according to schedule until the contractor hit bedrock. The presence of bedrock will increase the assessment charges for area residents and the change in assessment must first be approved by the tribunal.

Tender rejected

Lochiel Township has decided against selling one of its two road graders.

At its August 14 meeting, members of council turned down the only tender received for the machine, because the price being offered was too low.

Youths charged

Two Maxville youths have been charged with break and enter and theft of telecommunication services as a result of an incident during the evening of August 16.

Maxville OPP report that the youths, aged 14 and 15, managed to get a key to the Maxville Public Library and used the phone to call two numbers in New Jersey and New York.

Cst. Marcel Champagne investigated.

$12,000 damage

A 17-year-old Williamstown woman caused $12,000 damage and received minimal injuries in a single vehicle accident in the early morning hours of August 19.

Lancaster OPP report Christine Munroe was driving a 1981 Pontiac eastbound on Highway 2, when the car went off the road, struck a parked 1984 Chrysler, damaged a fence and a nearby house.

Damage to the Chrysler, owned by Valerie Wilson of RR1 Cornwall, is estimated at $6,000, while damage to the Munroe vehicle stands at $3,000. Damage to the fence and house is estimated at $3,000.

Cst. Ray MacGrath investigated.

High speed chase

A Montreal man faces a series of charges after he led Lancaster OPP on a high speed motorcycle chase on Highway 401 Saturday afternoon.

Gilles Amyot will appear in Alexandria Provincial Court August 23 to face charges of possession of stolen property, failing to stop for police and dangerous driving.

The incident began at 4:15 p.m. when Cst. Bradley Eamer was westbound on the highway and spotted a motorcycle travelling at a high rate of speed.

Cst. Eamer pursued the suspect who then crossed the median and entered the eastbound lane. The motorcycle, with police cruiser in pursuit, crossed the median a total of three times before being stopped by a roadblock at the Highway 34 interchange.

The suspect, and a female passenger, drove the motorcycle into the south ditch and attempted to hide in the tall grass.

There was no damage to the motorcycle, which was reported stolen in Montreal, but there was $1,000 damage to the cruiser.

$1,700 damage

A two vehicle collision on the Glen Road on August 20 caused a total of $1,700 damage.

Lancaster OPP report that a 1983 Toyota, driven by Robert Filliol, 26, of Cornwall was eastbound, when it made a left hand turn into a private driveway and collided with a westbound 1983 Yamaha, driven by 32-year-old Gordon MacDonald of Williamstown.

Mr. MacDonald received minor injuries and there was $1,500 damage done to his motorcycle. Mr. Filliol's car suffered only $200 in damages.

Cst. Brian Cook investigated.

$1,650 damage

A two-car accident at the corner of Gernish and Dominion Streets on Wednesday, August 15 resulted in $1,650 damage.

Lucie Seguin of RR2 Alexandria was driving south on Dominion Street at 12:30 a.m. when her car malfunctioned and collided with a 1973 Oldsmobile driven by Jean-Pierre Lebrun of RR2 Williamstown. The brakes failed as the Seguin vehicle approached the stop sign on Dominion Street and she couldn't avoid Mr. Lebrun's car travelling westbound on Gernish Street.

The right side of the Lebrun vehicle received $1,500 in damages while the Seguin car suffered $150 damage to the front end. No injuries were reported and no charges were laid in the mishap.

Two charges

A 15-year-old Williamstown youth faces two charges after a single vehicle accident in the early morning hours of August 15.

Lancaster OPP report that the youth, whose name cannot be released because of his age, was driving a 1978 Plymouth east on the South Branch Road when he lost control of the car on a curve and it entered the south ditch.

Both the driver and a passenger, a 15-year-old girl from Alberta, received minor injuries. Damage to the car is estimated at $5,000.

The driver has been charged with taking a vehicle without the owner's consent and driving while underage.

Few surprises at all-candidate's debate

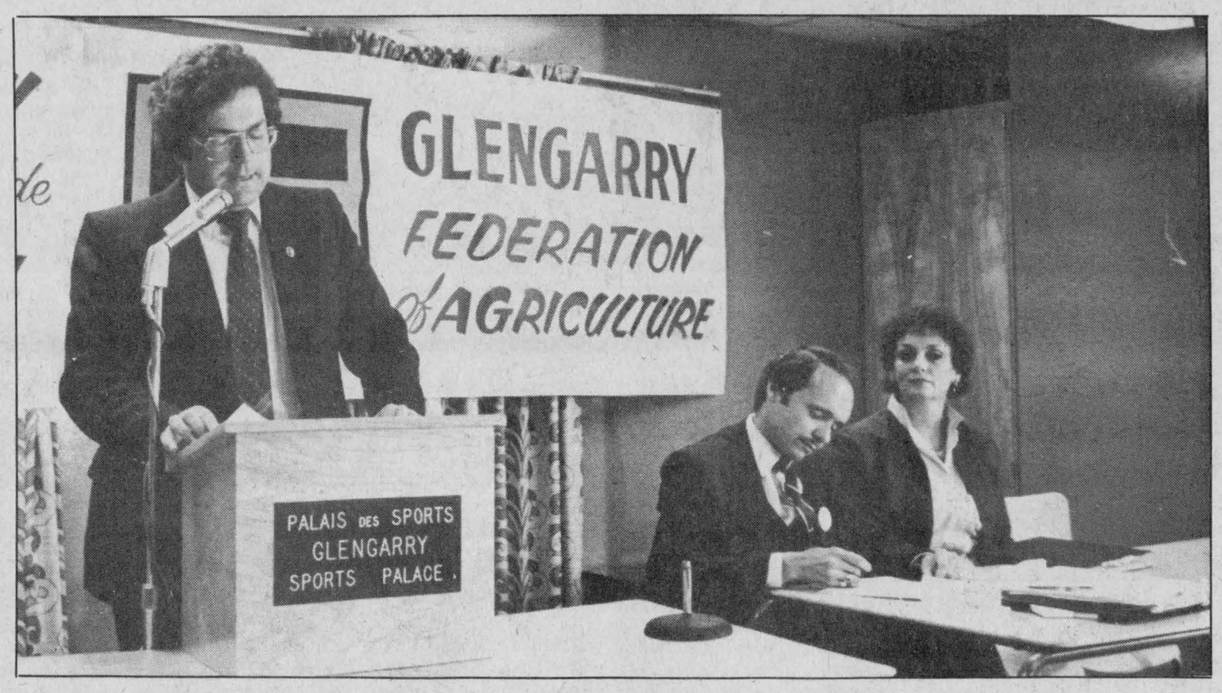

DEBATE IN ALEXANDRIA—Roughly 150 people turned out Monday night at the Glengarry Sports Palace to hear the three candidates in Glengarry-Prescott-Russell debate the issues. Tory John Stante, left, Liberal Don Boudria and NDP Annemarie Collard answered questions from high interest rates to capital punishment to the testing of the Cruise missile.

Stante, Boudria continue battle

by Bruce Hayes

An all-candidates debate in Alexandria on Monday night provided few surprises for the crowd of 150 people, as the Conservative and Liberal candidates for the riding continued their undeclared war with each other.

The debate, sponsored by The Glengarry News and the Glengarry Federation of Agriculture and held at the Glengarry Sports Palace, saw the three candidates for Glengarry-Prescott-Russell, NDP Annemarie Collard, Liberal Don Boudria and Tory John Stante, stick to the same topics they've been stressing throughout the campaign.

In her opening statement, Mrs. Collard repeated her six-point program, calling for a reduction of high interest rates, fair taxes for all, the protection of medicare, more attention for women's issues, an end to what she called corporate farming and an end to the nuclear arms race.

Mrs. Collard also kept hammering away at the similarities between Prime Minister John Turner and Tory leader Brian Mulroney, saying that neither is fit to govern.

"While John Turner puts so many feet in his mouth he's in danger of being mistaken for a centipede, Brian Mulroney is spreading the message that the Tories are the answer to Canada's problems," Mrs. Collard said. "Well, I want to tell you people that things have gone far too wrong for the Tories to be an answer to anything."

Tory John Stante kept up his attacks on Mr. Boudria, saying, as he did at a recent all-candidates debate in St. Isidore, that Mr. Boudria had "betrayed his mandate."

Mr. Boudria, the former MPP for Prescott-Russell, resigned his seat to run federally in the riding and Mr. Stante said that move indicates that Mr. Boudria's reasons for running are "rather suspect."

"I think it demonstrates a disdain for the role his electors chose for him," he said. "It's an admission of failure."

Mr. Boudria, rather than avoiding his past, told the crowd that he felt his experience as a provincial member of parliament would make him a better representative.

"Experience makes the difference," Mr. Boudria said. "It's fine to talk about plans, but remember that one's ability to make promises are inversely proportional to the ability to deliver. I could promise you each a ride in my Cadillac. I could promise it because I know I'll never have a Cadillac"

Mr. Boudria portrayed the Liberals as the party of Wilfrid Laurier and Pierre Trudeau "and not the party of Joe Clark and Richard Bennett and his Bennett-buggies."

He said the Liberals were responsible for bringing in such social programs as old age security, the health program and he was committed to working to preserve them.

For the most part the one hour question period was uneventful, with candidates answering questions ranging from capital punishment, to support for agriculture, to nuclear weapons to abortions. However, Mr. Boudria drew catcalls and boos from the audience with a remark he made about the number of women running for the Liberals.

Mr. Boudria told the audience that the Liberal party was fielding 45 women candidates in the September 4 election and "they are top notch candidates, not just any old candidates, we have excellent candidates."

Some in the crowd took that remark to be directed at Mrs. Collard and, before beginning his final five minute speech, Mr. Boudria apologized.

"I am sorry about my comments made earlier about women candidates," he said. "If I said anything that was insulting, it certainly wasn't meant that way."

One member of the audience questioned whether Prime Minister Turner was capable of running an efficient government.

Mr. Boudria called the prime minister a "strong leader", saying he was well respected while in government and was equally well respected in private life as a businessman.

"I think he will show a good amount of initiative when he comes back to power," he said.

Mrs. Collard said the current unfair tax system was put in place by Mr. Turner when he was finance minister and she said recent public opinion polls are an indication of what the public thinks of him.

"They are down in the most recent one," she said, "and they'll be down even more in the next two weeks."

On the touchy subject of abortion, all three candidates came out opposed to abortion on demand, in spite of the fact that abortion on demand is an NDP policy.

"I know the NDP is advocating choice," Mrs. Collard said, "but personally I can't stand for it. I am against it on my Christian and human principles and I would like to see a free vote on it in parliament."

"I am not in favor of, so-called, freedom of choice," Mr. Boudria said. "Abortion shouldn't be considered as a method of birth control."

Mr. Stante agreed with his

(Continued on Page 2)

Former reeve and warden dies in Alexandria Aug. 19

Gerard Massie, a well known Lochiel farmer and politician, died at Cornwall's Hotel Dieu Hospital on Sunday, August 19, 1984. He was 58.

Mr. Massie farmed at Lot 27 Concession 2, the McCormick Road, and was an active member of many farm organizations, in addition to leading an active political life.

In 1963 he was elected councillor for Lochiel Township council. Four years later he became deputy reeve and in 1969 he was elected reeve of Lochiel, a post he held until December 1974.

He was elected warden of the United Counties of Stormont, Dundas and Glengarry in 1973 and, prior to that, had served as chairman of the various standing committees. He was also chief building inspector and zoning administrator for the Township of Lochiel for several years.

He was an active member of the Glengarry Soil and Crop Improvement Association, receiving the MacNish award for outstanding leadership in agriculture last year.

In 1963 he came second in an Eastern Ontario pasture competition, he served two years as vice chairman of the Glengarry Federation of Agriculture, he was president of the Ontario Milk Producers, a director of the Quebec Federation of Milk Producers, past chairman of the Glengarry Milk Board and past chairman of the Montreal Milk Producers for Ontario Shippers Association.

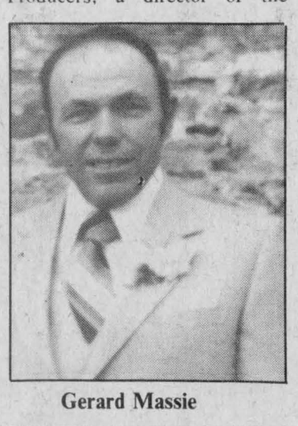

Gerard Massie

His other positions included chairman of the Glengarry Planning Board and a member of the Sacred Heart Parish cemetery committee.

Mr. Massie was an active member of the local Liberal association and was chairman of the association for many years. In June he was a delegate to the Liberal leadership convention that picked John Turner.

Glengarry Liberal President Pierre Aubry said Mr. Massie's many contributions will be remembered.

"He was always a key player in any election campaign," Mr. Aubry said. "We're certainly going to miss him. He always did more than his fair share of work. He always was devoted to the cause and did what he could to ensure a Liberal victory."

Mr. Massie was born on May 25, 1926 in Alexandria, the son of Arcadius Massie and Ada Clement.

He is survived by wife Yvette Legault, sons Jean Pierre of Alexandria, Gilles of Ile Perrot and Denis and Yves of Alexandria, daughters Mrs. Mike (Nicole) Crellein of Toronto, Danielle Massie of Sherbrooke, Chantal Massie of Alexandria, brother Georges of Alexandria, sisters Lucille Levert, Noella Brunet and Marie Anne Levert, all of Alexandria and four grandchildren.

Funeral services were held Tuesday, August 21 at 2 p.m. in the Sacred Heart Church. Father Roger Desrosiers officiated, assisted by Father Halle and Father Romeo Major. Interment followed at the parish cemetery.

Pallbearers were Bruno and Lionel Massie, Gerard Montpetit, Pierre Brunet, Jean Guy Levert and Rolland Miron.

Snowbirds in town

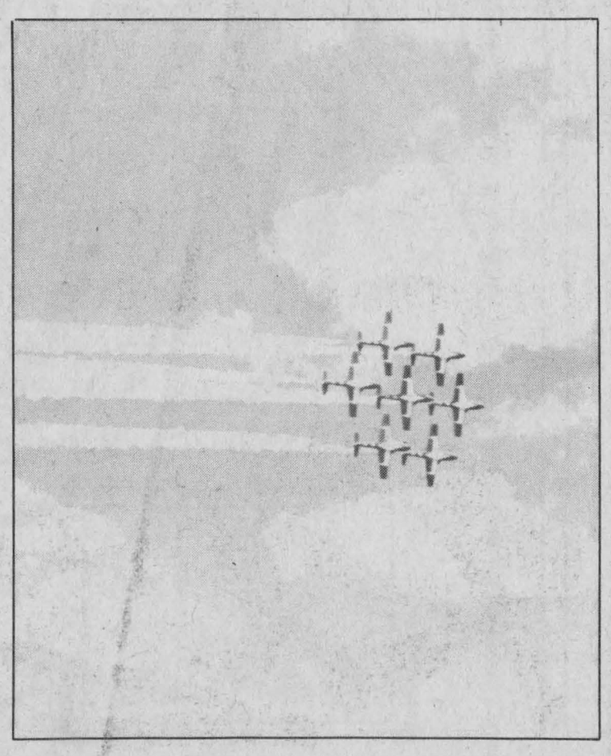

AEROBATIC SKILL—The 431 Air Demonstration Squadron, commonly known as the Snowbirds, put on a breathtaking show Saturday as part of the Alexandria Flying Club's annual fly-in breakfast. For 25 minutes, the nine-man team from Moose Jaw, filled the sky with the roar of jet engines and sky-writing.

Staff Photo—Bruce Hayes

Man dies after motorcycle crash

A 33-year-old St. Raphael's man, involved in a motorcycle accident on August 11, died last Wednesday in the intensive care unit of the Ottawa Civic Hospital.

Bernard Alexander King, of the Johnson Road, had been involved in a motorcycle mishap on the South Branch Road, west of the Summerstown Road. Mr. King, who was wearing a helmet at the time of the accident, was found in a grass-filled ditch by the side of the road. There were no witnesses, and damage to the 1979 Honda was minimal.

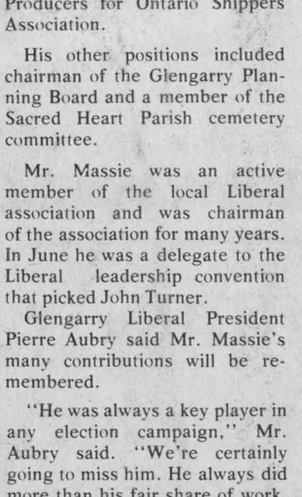

Bernard King

Coroner Dr. Irving Todd of Ottawa, said an autopsy failed to establish a definite cause of death and said it might be another two or three weeks, or as long as two months, before tests pinpoint the cause of death.

Lancaster OPP Cst. Joe Dupuis was the investigating officer in the incident and he says the reason for Mr. King's death might never be known.

"There were no skid marks on the road," Cst. Dupuis said. "He was wearing a good helmet at the time of the accident. There is no reason why that man should have died. It was just one of those things I guess. We don't know what really happened. I guess it is just one of those mysteries that will never be solved."

Mr. King was born on February 25, 1951, and is survived by his wife Wendy May Nelson-Taylor, son Alexander King, daughter Simone DeRepentigny, brother Michael of Winnipeg, sisters Mrs. Glen (Diane) Beardsley of Mississauga and Joanne of Williamstown.

Funeral sevices were held from the St. Raphael's Church on Saturday, August 18 at 11 a.m. Rev. Gary Ostler officiated and interment followed at the parish cemetery.

Future of bakery still uncertain

It will be September at the earliest before Dalkeith residents learn if the Lanthier Bakery, destroyed in a July 25 fire, will be rebuilt.

The bakery, owned by George Lanthier et Fils Limitee of Alexandria, was levelled in an early morning fire that was believed to have started in one of the ovens. By the end of the day, two families were homeless and 17 part-time and full-time employees were out of work.

Lanthier President Claude Lanthier said last Wednesday that he would be meeting with his insurance company the following day to assess the situation. It would not be possible to make a decision concerning the Dalkeith bakery before the end of the month, he said.

"We're just starting to get our daily operations back to normal Mr. Lanthier said.

The Dalkeith bakery produced specialty breads and Mr. Lanthier said in the weeks since the fire, company officials have been scrambling to re-organize the existing operations to supply their customers.

"We've had to change the plant (in Alexandria) over," he said, "to supply our customers with product. Some products we've just started producing again today and there are some that we're still not producing.

"Everybody is on holidays and that slows things down," he said. "You call the appraiser and he's gone. You call another fellow and he's gone for two weeks. That's why nothing can be done until September."

Town crier placed in top three

KINGSTON—Alexandria's Helen Faubert-Gravel cried her way into the top, Saturday in Kingston, at the regional Ontario Bicentennial Town Crier Festival.

Mrs. Faubert-Gravel, who had made her presence known in the Alexandria area, competed against seven other municipal town criers and placed in the top three.

She now will compete at the provincial cry-off August 26 at the Central Canada Exhibition in Ottawa.

On Monday, Mrs. Faubert-Gravel said she was "thrilled" with the win and said she had felt good at the Kingston cry-off.

"I was sixth, and the more I saw (the other contestants), the better I felt," she said. "If you have a chance to see how the others are doing, you feel better about your presentation. You feel that what you're going to do is going to be better."

The organizer of Saturday's event, Doug Ritchie, said Mrs. Faubert-Gravel surprised a lot of people.

"She's very attractive, feminine and small compared to the other competitors," Mr. Ritchie said. "Most people were shocked when her voice came out."

Before crying, Mrs. Faubert-Gravel goes through a complicated series of throat exercises, designed to stretch her vocal cords. One of those exercises includes making herself gag.

"She was the only competitor we had who bent down from the waist, put two fingers in her throat and gagged," he said.

"She puts out quite a big sound for a little lady."

Mr. Ritchie said he thinks her chances this weekend at the finals should be good and he predicted she "stands an excellent chance of winning."

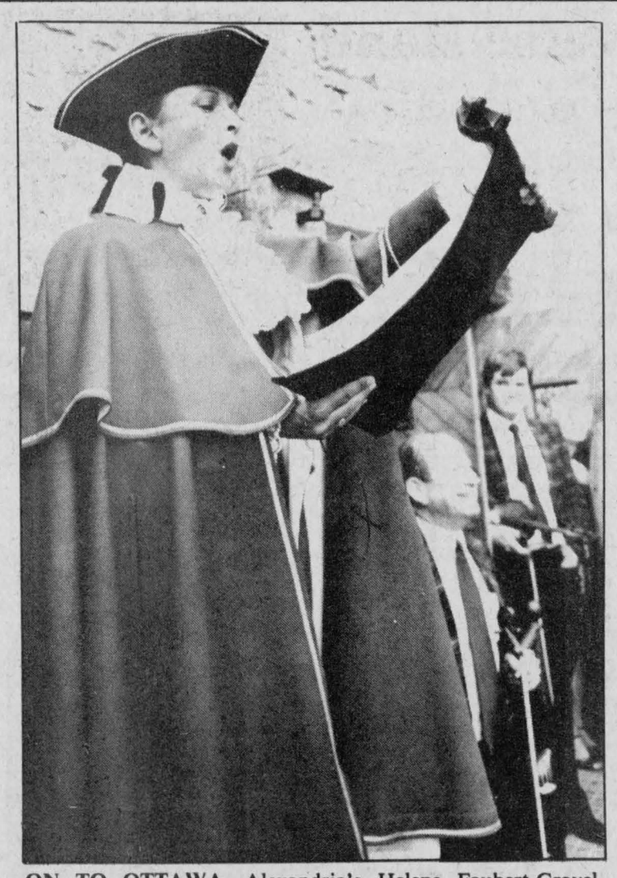

ON TO OTTAWA—Alexandria's Helene Faubert-Gravel placed in the top three on Saturday at a regional town crier festival held in Kingston. Mrs. Faubert-Gravel will now compete in the provincial cry-off, slated for this Sunday at the Central Canada Exhibition in Ottawa.

Staff Photo—Bruce Hayes

Council to pay $3,000 for Summerstown Airport

by Joanne Stevenson

WILLIAMSTOWN—The newly created Cornwall Regional Airport has submitted its first budget for approval by participating members. Total expenditures are estimated at $29,210. Charlottenburgh will pay $3,556, 15 per cent of the airport's 1984 deficit of $26,210. Township council approved the budget during its August 14 meeting.

Consts include an operating fee to Cornwall Aviation, legal fees, utilities, insurance and per diem payments to the commission. Members of the airport commission receive $75 a meeting.

LINE FENCES

The provincial government expects to enact legislation to change the method of hearing appeals in line fence disputes.

The province will appoint a line fences referee and deputy referee to hear appeals from a fence-viewer's award in place of the local judge of the small claims court used in the present system.

The summer months will be set aside to provide an opportunity for community reaction. Charlottenburgh council disapproves of these changes but has postponed a detailed discussion until their August 27 meeting.

BEACH MANAGEMENT

A letter from the Ministry of Natural Resources informed council of an agreement to transfer management and control of public beachland from the province to the municipality. Council passed a motion declining this agreement. It cited the liabilities and responsibilities would be transferred to the municipality while the province retained the power and some of the money. Council rejected the idea because the transfer of the beach land to the township would entail additional costs for lawyers, auditors and surveyors.

Debate

(Continued from Page 1)

opponents, saying that while he was morally against it, he would not want the current laws changed.

"The current situation is the best compromise between two factions," he said. "We have to take the middle road."

Forthcoming marriage

COLLETTE-McDONELL

Mr. and Mrs. Norman Collette would like to announce the forthcoming marriage of their daughter, Jocelyn to Eric, son of Mrs. Lucille McDonell. The marriage will take place at St. Joseph's Church in Lancaster on Saturday, September 22, 1984.

34-1p

Residing in North Lancaster



BRYAN—CHISHOLM

Mr. and Mrs. Alex Chisholm are pleased to announce the marriage of their daughter, Debbie to Greg, son of Mr. and Mrs. Gerry Bryan. The wedding took place July 28, 1984, at St. Raphael's Church. The couple are now residing in North Lancaster. 34-1p

Give from the Heart.
Canadian Heart Fund.

IF YOU WONDER WHY THIS AD IS SMALL IT'S BECAUSE THE NEW DEMOCRATS DON'T ACCEPT FUNDING FROM BIG BUSINESS.

VOTE
Annemarie Collard,
NDP

Authorized by Jan Geddes, official agent of Annemarie Collard. 34-1p

WI grandmothers honored

PICNIC GROVE—On August 14, the Picnic Grove WI honored several grandmothers at a noon luncheon at Wendy Rozon's summer home. Our sincere thanks go to Wendy for her hospitality.

A corsage was presented to each grandmother and President Audrey Pasco set the tone for the afternoon by reading the humorous story "The Skaters".

Twenty-two members and five visitors answered the roll call, "Name a famous Canadian person."

A brief business meeting followed when the members agreed to loan their bicentennial quilt to the North West Museum in Williamstown.

Isabelle McCuaig, education convener, planned the program using bicentennial as her theme. She displayed three interesting bicentennial publications.

The first was a coloring book printed by Domtar Fine Papers of Cornwall. The second was from the secretariat of social development which suggests activities for bicentennial year. The title of the third book is An Informal History of the Land and its People, printed by the ministry of education.

Nancy Woolven was the winner of the quiz on Canada.

The final item on the program was a dialogue with three ladies taking part. Elizabeth Chatfield, in Indian costume, told the story of the Indian people. Mary Alguire, dressed to represent the early French settlers, told the many problems that made life hard for these people. Nancy Woolven, in bicentennial dress, read a story about the ethnic groups that came to Canada in the early days and are known as the United Empire Loyalists.

The September meeting will be held at Johanna Oetelaar's home, 4th Concession of Lancaster and Diane Harkins will be the guest speaker.

Mode Bros. clean up

OTTAWA—The Mode Brothers of Vankleek Hill won the junior champion and reserve grand champion awards at the Ayrshire Show at the Central Canada Exhibition in Ottawa Monday night.

Bonnie Brae Cara was declared the junior champion at the show that attracted nine exhibitors and 60 head. Bonnie Brae Cara was also the best senior heifer and Bonnie Brae Marina won the reserve grand champion along with second place in the four-year-old class.

First place in the junior heifer category went to Bonnie Brae Jade's Primrose while Bonnie Brae Royal Precious won the intermediate heifer honors. Mode Brothers swept the junior champion class when Bonnie Brae Jade's Primrose was awarded the reserve champion title.

The Vankleek Hill farm also took second place in the three and five-year-old classes with Bonnie Brae Amber and Bonnie Brae Monice. The best udder honors went to reserve grand champion Bonnie Brae Marina.

Breeder's herd, premier breeder and premier exhibitor titles were all taken by the Mode Brothers.

Forthcoming marriage

DRENKO—MacDONELL

The forthcoming marriage is announced of Emily Marie, daughter of Mr. and Mrs. Andrew Drenko of Willowdale, Ont. to Leslie Andrew MacDonell of Calgary, son of Mrs. Irma MacDonell and the late Donald Francis (Dan) of Montreal. Marriage to take place in Toronto, October 6, 1984. 34-1p

PENTAGON-RAYMOND
COURTIERS D'ASSURANCES INC.
INSURANCE BROKERS INC.
1-31f
BOB MÉNARD — 48 KENYON WEST
ALEXANDRIA — OFF. 525-4944 — HOME 525-3203

PHOTO MÉLANIE
is moving
As of September 1, we will be pleased to welcome and serve you in our new location at 28 Main Street, North.
Come and Visit Us
and see come of our
Many Opening Specials!
We offer a complete line of:
Films, Processing, Cameras and Lenses, Photo Supplies, Memento Cards, Passport and I.D. Photos, Wedding Invitations, Wedding Photography, Frames and Framing of all kinds. 34-1c

VIDEO
THEORET VIDEO
SPECIALS
Continuing All Summer
1 VCR Plus 3 Movies
Monday thru Thursday
$12.98 plus tax
WEEKENDS
1 VCR - $10
Movies - 3 for $10
$25 WEEKEND SPECIAL
Friday to Monday
VCR - Plus One Extra Movie Free
171 Main St. S. 525-1006
32-tf

August Savings
PANHANDLER™ Dishwasher

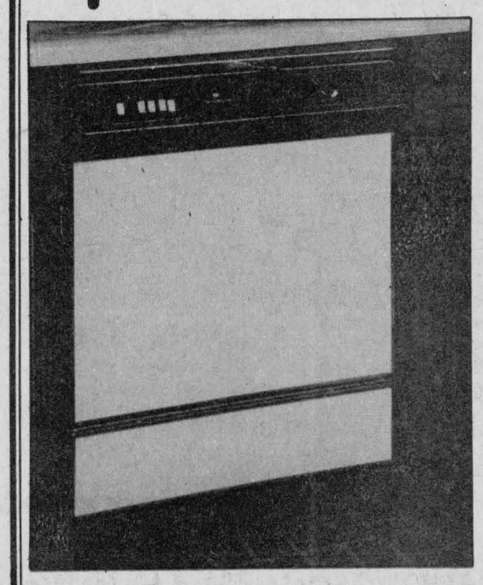

Built-in model WUP600KW
by
WHITE-WESTINGHOUSE
Compare the features ...
Compare the price!
$499
Limited Quantity



Three Level Hydrodynamic Wash Action

You'll Always Do Better At ...
MARCEL TV-FURNITURE LTD.
CHARGEX VISA MasterCard
prestige FURNITURE
On-The-Spot Financing On Approved Credit
369 Main St., South Alexandria 525-3692
34-1c

BROOKDALE CINEMAS
Brookdale Mall
Cornwall, Ont.
938-8414
HELD OVER-5th SMASH WEEK
1 THE KARATE KID
Mon. thru Thurs. 7 p.m. & 9:15 p.m.
Fri., Sat., Sun. 7 p.m. & 9:15 p.m.
HELD OVER—2nd BIG WEEK
2 TIGHT ROPE
with Clint Eastwood
Mon. thru Thurs. 7 p.m. & 9:15 p.m.
Fri., Sat., Sun. 7 p.m. & 9:15 p.m.
STARTS FRIDAY
3 SHEENA
Mon. thru Thurs. 7 p.m. & 9:15 p.m.
Fri., Sat., Sun. 7 p.m. & 9:15 p.m.
COLONIAL DRIVE-IN
Ingleside
The Best In Radio Sound
Box office Open 7:45 p.m.
Now Running 7 Nights A Week
STARTS FRIDAY
JUNGLE BOOK FAMILY
SPLASH
(Warning: Coarse Language)

. . . . suddenly it's Fall at Vogue!
the swish of taffeta

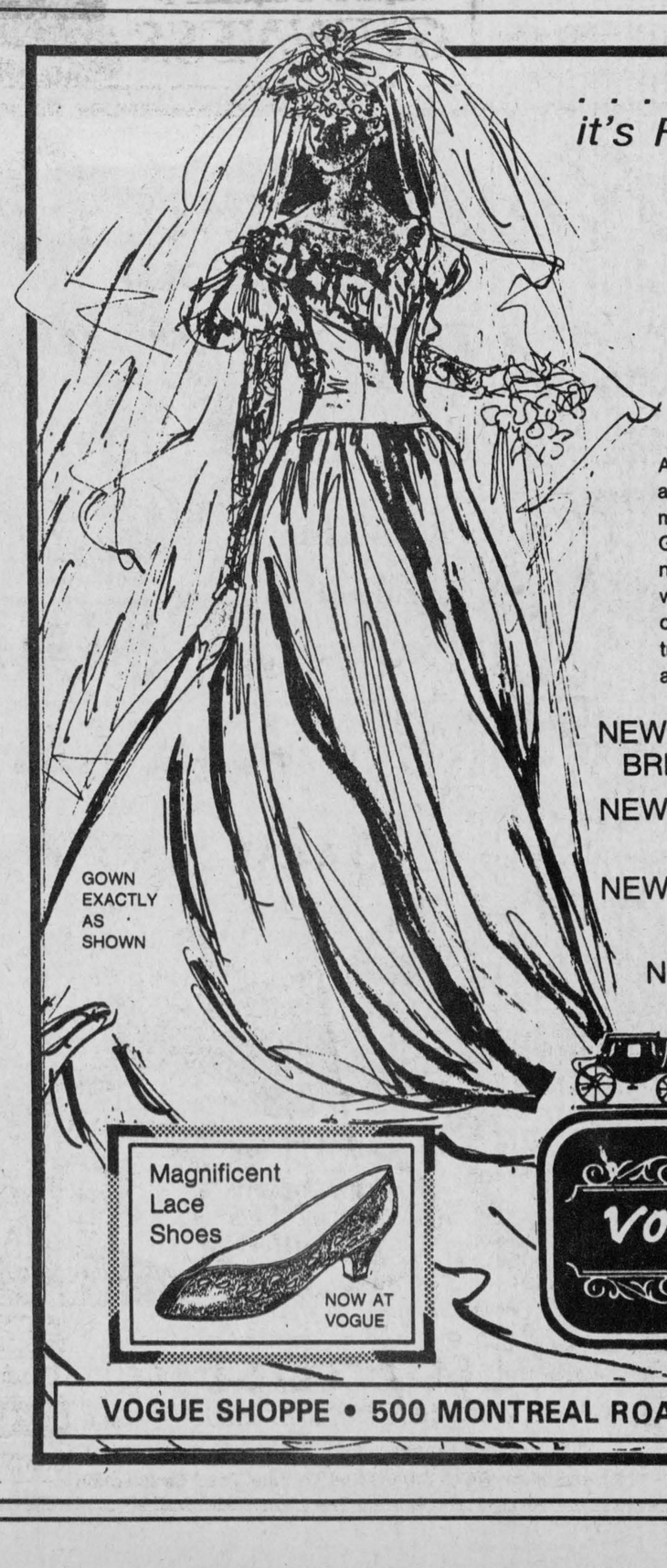

A gown to take your breath away. Just one of the magnificent new Fall Bridal Gowns in our Beautiful new salon. A gown fashioned with a new neckline - ruffled collar and ruffled sleeve and a truly elegant skirt with yards and yards of taffeta.
GOWN EXACTLY AS SHOWN
NEW...FALL BRIDESMAIDS GOWNS
NEW...LARGER BRIDAL SALON
NEW...MOTHER-OF-THE BRIDE SALON
NEW...BRIDAL SHOE DEPARTMENT
DIANE MARTIN BRIDAL CONSULTANT
Magnificent Lace Shoes
NOW AT VOGUE
Vogue
VOGUE SHOPPE • 500 MONTREAL ROAD • CORNWALL
34-1c

Producers worried over rumblings

by Bruce Hayes

Pork producers in Glengarry, along with those across the country, are caught in the middle of a hog war currently raging between the United States and Canada.

Disturbed by what they see as a flood of cheap Canadian pork hitting the US markets, American producers have asked their government for countervailing duties on Canadian live hogs being shipped south for slaughter.

Last week, a fact-finding group from the US International Trade Commission spent a couple of days touring the province, meeting with federal and provincial agriculture officials and representatives of provincial pork marketing boards.

Dalkeith's Marion Myers, a provincial director on the Ontario Pork Marketing Board, attended some of those meetings and said the Americans think that Canadian hogs are being dumped, "and we wanted to tell them that it's not the case."

Mrs. Myers said part of the friction between the two countries can be blamed on a lack of communication. She said there has been a lot of "misinformation" passed on and "hopefully by meeting, the proper information will be passed along.

"The Americans say they are concerned about our subsidized pork going to their country," Mrs. Myers said. "They have to realize that there is a lot of US corn and soybean coming into Canada. In the 1970s there was a lot of pork coming into Canada. For years the tables were turned the other way."

Glengarry Pork Producers President Robert Irwin of Vankleek Hill said the threat of countervailing duties comes as no surprise.

"The American agricultural attache told us at our June Pork Congress in Stratford, that this was coming," Mr. Irwin said. "He warned Ontario farms to be careful about long term actions, although he was reassuring about the short term."

Mr. Irwin said the pork producers were told that the American farmers would tolerate the situation for a while. High American pork prices—$50 and up per hundred weight—will keep domestic producers happy, but once the price begins to drop, more pressure will be applied to stop the pork flow from Canada.

"The Americans are great free-enterprisers until they think they can gain something," he said. "The big problem is subsidization. They act like they are Simon-pure and they have no programs. But cash-to-producer isn't the only sort of program you can have."

While pork producers in Glengarry don't seem to be too worried—most are part-time producers and most operate weaner operations—Mr. Irwin said the situation is cause for worry.

"We've seen it happen in other commodities," he said. "We have a problem with over-production in this country, so it's a worry."

Some industry groups see the American actions as nothing more than election year politics. The Canadian Meat Council, a national association representing the meat processing industry, stated in its August 9 newsletter that "US producers and aspiring politicians know it is a good time to pressure the administration for quick action, as bad as that could turn out (in the) long-term."

Al Boswell, Agriculture Canada's chief of livestock products, says the hog war has been raging, on and off, for more than a decade.

As long ago as March of 1971, the governor of Iowa, a major pork producing state, called on the secretary of agriculture to negotiate with Canada on voluntary export controls for hogs.

"It hasn't always been a sensitive issue, but in the last six months it's really come to the foreground," he said. "There is just no way of knowing what might come out of this."



GRADUATE—Rita Ranger from Dalkeith, recently graduated from a secretarial course at St. Lawrence College in Cornwall. 34-1p

Fined $253

A Hawkesbury man was fined $253 in Alexandria Provincial Court Thursday after he pleaded guilty to refusing to take a breathalyser test.

Dale Lapensee, 22, was charged June 23 in Lochiel Township after he was stopped by an OPP officer while driving south on Hwy. 34.

Court was told Mr. Lapensee had been travelling 100 kph and had gone off the shoulder of the road prior to being stopped.

After questioning, the man refused the officer's request for a roadside breath test.

Judge Reginald Levesque suspended Mr. Lapensee's driver's license for three months and gave him 90 days to pay the fine.

Council reverse stand on paying activities

by Joanne Stevenson

LANCASTER—Lancaster Village council has reversed an earlier decision regarding opting out of paying for children's activities at the Char-Lan arena.

During this year's budget meetings, council had decided to stop paying expenses for village residents enrolled in activities at the Williamstown arena. Council had planned on cutting $7,000 from its budget and, at that time, some objections were raised to Charlottenburgh's billing methods.

In the face of public protest, including a 61-name petition, council agreed to reverse its decision after it had met with the Char-Lan arena board.

At the August meeting Reeve Dorothy Perrier asked council to reconsider its earlier motion. Councillor Vince Leroux, who had sponsored the original motion, agreed to rescind it. The village council therefore has decided to continue to help support local children enrolled in minor hockey, broomball and figure skating at Char-Lan Arena.

However, councillors remained concerned about the rising cost and vowed to maintain closer communications with the Char-Lan arena board. This should avoid "surprise" large increases. The expense will be reviewed at budget time next year.

McPhee reunion was held in Sudbury

The Clan McPhee held a family reunion in Sudbury on Sunday, July 1. Some 250 descendants attended.

Mass was celebrated by Father Sharpe, also a Glengarry descendant. The Coppercliff Pipe Band entertained at the gathering, which was held in the community centre.

The MacPhees were originally from the 3rd of Kenyon and the families later settled in Sudbury and Markstay. The men were Alex, Dougal, Malcolm, Dan, Sandy and John. The women were Maggie, Mary, Bella and Jane.

Dougal McPhee's son, Jack, married the late Hattie Cameron of 3rd Kenyon. She was a sister of Isobel MacDonald of St. George Street, Alexandria. Jack's sister, Mary McPhee, married Alex MacMillan of Lochiel and they live in Hamilton and are frequent visitors here.

Relatives attended from Kirkland Lake, Bowmanville, Whitby, Toronto, Windsor, Sudbury and Markstay.

LEGION WEEK

Legion Week will be held in Alexandria starting on Sunday, September 16. There will be a church parade and service.

The Ladies Auxiliary will be holding its first euchre party of the fall season on Wednesday, September 19, in the club rooms.

There will be a visit of the Legion and Auxiliary to the nursing home, with entertainment for residents.

There will also be an awards night and dinner, as well as sports activities during the week.



GRADUATE—Nicole Ranger, daughter of Constant and Rita Ranger of Dalkeith, recently graduated from Waterloo University with a Bachelor of Science with honors in Kinesiology. She is a graduate of Glengarry District High School. 34-1p

Fined $3,750

OTTAWA—A Lancaster man has been fined $3,750 after pleading guilty to four tax related charges.

Donald MacDonald, manager of Lancaster Motor Sales Ltd., appeared in Ottawa Provincial Court Monday and pleaded guilty to three charges of failure to remit retail sales tax and one count of failure to file sales tax returns.

Investigators with the Ministry of Revenue's retail sales tax branch say Mr. MacDonald failed to pay the retail sales tax he collected from March to July of 1983 and again in October of 1983. They say he also failed to file the proper return in February and March of 1984.

Mr. MacDonald was given three months to pay his fine.

Court will move by next week

Though it was officially opened in mid-June, the Provincial Courthouse in Alexandria hasn't been finished, although things might be in place by next week.

For two months now court files have been carried back and forth between the old and new buildings since phones haven't been hooked up and the clerk couldn't take up residence.

Keith Jodoin, regional court administrator at the Provincial Court in Cornwall, said court executives were powerless to speed up the process.

Last Thursday the phones arrived in Alexandria and at that point the Ministry of Government Services in Kemptville was notified and asked to arrange for the filing cabinet to be moved. Mr. Jodoin said the phones can be hooked up within three-hour's notice and figures the moving to be completed by early next week.

The Ministry of Government Services in Kemptville has called tenders for the moving and at least one company was looking into the job.

P.O. BOX 107
GREEN VALLEY, ONT.
K0C 1L0

• TELEVISIONS
• STEREOS
• TOWERS
• ANTENNAS
• ROTORS, ETC.

With 14 years experience
Ladouceur Electronic Service
(LOCATED AT MARCEL TV-FURNITURE LTD.)
ADRIEN LADOUCEUR
Business (613) 525-3695 Residence (613) 525-1493
14-16tf

Atlantic Hotel
The Station, Alexandria
Monday to Saturday
August 20 to August 25
K + 1
Coming Next Week
Monday to Saturday
August 27 to September 1
GUINNESS

The Candlestick Restaurant
Alexandria, Ont.
Licensed under L.L.B.O.
St. Paul St. East 1/4 mi. East of Golf Course
25-tf
Now air conditioned for your comfort
Reservations suggested 525-4191

Plenty O'Plants
to say ...
"Thank You"
"Get Well Soon"
"I Love You"
"Congratulations"
Whatever your floral needs are come to ...
Fleuriste
ALEXANDRIA
Florist
13 Main St.
525-3852
34-1c

Travel programme at Mac's Milk

Though most people will just be returning from their summer holidays, it's not too early to start thinking about that trip in February and Mac's Milk is ready to help.

As a matter of fact if you shop at one of Ontario's Mac's stores you will be constantly reminded that it's vacation time, because beginning August 29 a kiosk will be set up where customers can choose from all kinds of travel literature and make free phone calls to arrange details.

The program goes into effect across Canada and it is hoped it will boost sales at Mac's and travel agencies all over the country. With a $5 purchase customers will receive $5 coupons that go toward vacation packages. CP Air, Tilden Rent-a-Car and Howard Johnson's hotels are among those offering deals through the Mac's scheme.

A study by Mac's revealed that customers at the convenience stores were the travelling type and Ray Lemieux at the Mac's Milk in Alexandria thinks it will work here.

"The Mac's people are really high on the idea and if it works it should go on forever. If they do any travelling, people are going to save. I don't see why it wouldn't work in this town. Statistics show that Canadians are the greatest travellers and I don't blame them with the cold up here."

Customers can expect to get an average 15 per cent discount through the new travel plan that Mr. Lemieux said will be in operation by next Wednesday.

CUSTOM MACHINING
Brake Drums, Rotors,
Engine Heads,
Engine Rebuilding
Hydraulic Assemblies
No Matter What Your Machining Needs ...
LET US QUOTE YOU
REBUILT ENGINES IN STOCK
A.S.P.
83 Main St., North
Alexandria
525-3620

Riverview CORNWALL
K-CARS
Clearing Days
UNTIL AUGUST 31 ONLY
For A Limited Time
Make Your Best Deal
AND THEN GET $500
CASH REFUND from J.R.
Upon Delivery Of
Your NEW or DEMO K-CAR
You may use this Refund as deposit on your Purchase
42 NEW CARS were SOLD in the past 10 days ACT NOW & SAVE
I can't believe they said YES to my offer!
Plymouth Dodge Trucks CHRYSLER
Riverview Dodge Chrysler Ltd.
2205 Vincent Massey Dr. Cornwall 938-1192
34-1c
At Riverview We're Committed To Your Total Satisfaction
Dodge Dodge Trucks CHRYSLER

Grand Opening
Of Our Fully Licensed Dining Lounge
Saturday and Sunday, August 25 and 26
GRAND OPENING SPECIAL
Coquilles St. Jacques
and
Frog Legs
Served with Rice, Salad, Choice of Potato, Garlic Butter, Dessert (Jello, Rice Pudding or Fruit Cocktail), Tea or Coffee
$12 Plus tax
Children 12 and under — 1/2 Price
Serving Noon to 10 p.m.
GREEN VALLEY
BARBEQUE RESTAURANT
Fine Family Dining in a Friendly Atmosphere
Main St., Green Valley
For Information and Reservations Call 525-4354
34-1c

The Glengarry News *Editorial Page*

EUGENE A. MACDONALD
President

PHIL RUTHERFORD
Publisher

LINDSAY CAMERON
Advertising Manager

BRUCE HAYES
Editor

ALEXANDRIA, ONTARIO, WEDNESDAY, AUGUST 22, 1984

We're waiting Mr. Turner

Canadians from coast to coast appear to be growing a mite impatient waiting for the "new, decisive leadership" that the Liberal's television commercials keep promising.

With only 14 days remaining until Canadians go to the polls to elect the next federal government, Prime Minister John Turner must be wondering why everything seems to be going right for the Tories and oh-so-horribly wrong for the Liberals.

If you can cast your mind back to a steamy Ottawa Civic Centre one day in June, you'll remember that when it came down to the wire, the race for the man-who-would-be-king was between Mr. Turner and former energy minister Jean Chretien. During the final ballot, newsmen kept saying that Liberals were being asked to vote either with their heart (Mr. Chretien) or their head (Mr. Turner). Most of the delegates, the pundits theorized, were telling themselves that while they may like Mr. Chretien more than Mr. Turner and while Mr. Chretien is more colorful and has been a faithful party-man for his entire life, he lacks that certain, undefinable quality called "winnability." Mr. Turner, for whatever reason, was deemed to possess that quality and most Liberals voted for him because they felt at the time that he was the only man who could beat Progressive Conservative leader Brian Mulroney.

What a difference two months can make. Perhaps it wouldn't have made any difference who the Liberals had chosen to lead the party. Perhaps the party itself had reached the end of the rail and it could no longer support its own bloated mass.

However, one can't help but wonder how the party would have fared had someone other than Mr. Turner been given the nod. One wonders how many delegates to the June leadership convention now wish they could go back in time and vote differently.

In the last few decades, most elections have fallen under the watchful eye of a handful of polling organizations. It seems that politicians, the news media and the general public have gone poll-crazy. While some have come to criticize their widespread use, and others have questioned the validity and accuracy of them, on the whole, polls seem to be an accurate reflection of the public mood. All of which is bad news for Mr. Turner and the Liberals.

A Gallup poll released on the weekend indicates the Tories are sitting comfortably with a 14 percentage point lead over the Liberals. It gave the Conservatives 46 per cent of the popular vote to the Liberals' 32 per cent and it predicted a Conservative victory.

Out on the campaign trail, Mr. Turner continues to do just as badly as he has done since the start of the whole mess.

The propensity for errors, labelled the 'bumble factor' seems to be inversely proportional for the Liberals and the Tories. The more mistakes the Liberals make, the fewer the Conservatives seem to.

Perhaps the years that Mr. Turner spent in his private life exile, away from the hustle and bustle of day to day governing, dulled his senses. Perhaps the party just wasn't ready for an election so soon after going all out during a leadership battle. Or perhaps, as Mr. Mulroney has suggested, Canadians are simply tired of a period of almost uninterrupted Liberal rule.

Unless Mr. Turner transforms himself into a consummate politician very quickly, he"ll go down in history, not only as a man who was elected prime minister without the consent of the people, but as one of this country's shortest governing leaders.



The viewers were losers during first women's debate

Our rambling reporter

I had been looking forward to last week's debate on women's issues and perhaps I was expecting too much. In the event, I was disappointed.

It's to be hoped my women readers won't be too upset when I sum up the program as ill-conceived, poorly organized, somewhat boring and not a little unfair in that the studio audience of women was obviously partisan. Their special appreciation of every point scored by NDP leader Ed Broadbent left the impression they had been organized as a claque. That impression gained credence when next day news stories reported they were mainly union members.

In describing the telecast as ill-conceived and poorly organized I am suggesting the effort to make it completely bilingual resulted in frustration for the home audience. So intent were the organizers in translating English text to French, and vice-versa, the audio often became unintelligible and we the listeners found it impossible to hear the question and, as a result, judge the response.

At least one of the translators (a male by the way) appeared unable to keep up with the flow of verbiage and his phrasings were often unconnected. Often too, the voices of speaker and translator melded to make for a miniature tower of Babel. Neither could be understood and that led to frustration and, eventually, to boredom.

Another time, if mere male candidates prove willing to face the females again, it might be found advisable to debate in one language at a time, as was the case with the earlier debates.

Everything may not have come up roses in this first "women's debate" but the program was a famous first and it undoubtedly was a big step forward for the women's movement in Canada. The fact that all three party leaders shared the spotlight on a coast-to-coast program that was organized and conducted by women evidences the progress the women's movement has made in a short span of time.

Last week's debate served another useful purpose, too. Prior to appearing on that platform, the party leaders had to do a lot of homework on women's issues and they will be better prepared to implement some of those promises in years to come. That is not to say women can expect to see all their wants fulfilled almost overnight. And not all women have the same wants.

But, we expect, most fair-minded men will agree there's a lot of room for improvement in the lot of women.

Here comes another winter

Editor's notebook

by Bruce Hayes

In the last few days I've experienced a rather unpleasant physical sensation, something that I thought I wouldn't have to feel for quite a while: cold.

Could someone please tell me where the heck our 31 degree Celsius summer has run off to? It seems like it was just yesterday that I was complaining about how difficult it was to work, sleep, eat or do much of anything else in this terrible heat. Maybe I offended summer with all my complaining and now it's making me suffer.

I hate to say it, but it's been downright nippy for the last few days and I must confess, I don't like it one bit. When it gets cool enough for me to have to put a jacket on at night I begin thinking about winter and how much colder it will soon get. When I start thinking about winter, I get depressed.

I suppose if I had a choice, and I know that I don't but if I could somehow manipulate the weather, I'd never let the weather go beyond what it gets like by December. To be honest, I rather enjoy the fall. I really don't mind those crisp, autumn days when the leaves on the trees are changing color and the ones that have already fallen, crackle under your feet.

One of the best things about autumn is the smell of a good wood fire burning in someone's house. I think that smell, on a crackling cold day, has to rate right up there with the summertime smell of fresh-cut, green grass.

I can even tolerate the first couple of snowfalls. I'll even go so far as to admit that when the first snowfall of the year hits, I'm one of the first to stand by a window and watch the flakes float to the ground.

But enough is enough. Winter and the snow, ice, high winds, freezing rains and neverending darkness that goes with it, seems to lose quite a bit of its allure and charm about a week after New Year's.

Christmas and New Year's just wouldn't be the same without snow, but I can't understand why we need it for so long after those two holidays have passed.

People try and justify winter with a variety of, what I consider, pretty lame excuses. They say we wouldn't be able to appreciate summer if we didn't have winter. Well, if I could be guaranteed that the Canadian parliament would abolish winter, I'd certainly go out of my way to appreciate summer 365 days of the year.

Others will take a pastoral idyll approach, saying that winter is one of the prettiest seasons of the year. Considering the fact that everything is either dead or hibernating for the winter, I can't really see where the beauty comes in.

I'm sorry if I offend anyone, and I'm sure I'm going to hear an earful from all the snowmobilers, ice fishermen, snowshoers and skiers, but for me winter is nothing but one big pain.

My car, that infamous 1981 Horizon, agrees with me on this point. No matter how much I baby it and spend money on it getting it winterized, it still refuses to start on seven mornings out of 10. I know I'm in trouble when I go out to start my car and I can't even get my doors unstuck.

Historians and writers have often said that the Canadian winters make us a harder and heartier people. Well to that line of false reasoning I'd like everyone to think of the grizzly bear. I can think of no creature that is harder or heartier and we all know how the grizzly spends the colder months, don't we?

Royal obligations

Congratulations go out to Jill Pemberton, Glengarry's new dairy princess.

Miss Pemberton, daughter of Brian and Maureen Pemberton of R.R.1 Williamstown, beat out four other contestants to take the sash and tiara at the Williamstown Fair August 11.

For the next 12 months, Miss Pemberton will, under the direction of the Glengarry Milk Committee, act as goodwill ambassador between the milk producers of this area and the milk and dairy product consumers. It's a job that at times can be difficult and demanding.

Being a dairy princess means seemingly endless speaking engagements, at schools, farm meetings, fairs and various service clubs. It means having to answer children's questions about what the tiara is made of, and where the dairy queen, king and prince live.

It means remembering to smile all the time, even though you might not feel like it. It means rearranging your school activities and social life to accommodate the demands on your schedule. More importantly, it means doing your best to not let the public forget that milk and dairy products don't come from the corner store.

All too often, the non-farming sector of society forgets about the vital contribution made by dairy farmers, and farmers in all other sectors. We could probably make do without many of the things we enjoy today, but I doubt that milk, cheese, butter and ice cream could be replaced.

Since the duties of a dairy princess are so demanding, one might assume that organizers of the competition have a difficult time finding girls to compete. Nothing could be further from the truth.

Five Glengarry women, between the ages of 17 and 19-years-old, competed for the job this year, and competition co-ordinator Joan MacDonald says there has never been any trouble finding enough contestants.

To Miss Pemberton, we wish an enjoyable term as the 1984-1985 Glengarry dairy princess. While the schedule may seem a bit hectic at times, former dairy princesses all agree it was one of the best years of their lives.

And to last year's Glengarry Dairy Princess Karen Kennedy, of Apple Hill, we'd like to take this opportunity to thank you for a job well done. You represented this area very well and, through everything, managed to find your year as princess "challenging and fun." Good luck at the Ontario Dairy Princess competitions coming up at Toronto's CNE. It would certainly be nice to have an Ontario dairy princess from Glengarry.

Someone has a spell on my game and my car

Off the Mark

by Mark Mitchell

At this moment I am frantically trying to find the person who is wielding a voodoo doll over me. Most recently they've been pricking my miniature likeness while I drive or play baseball.

Two weeks ago I was overcome by some force while cruising down the highway and the next thing I knew I was looking at my first speeding ticket in five years. I guess my little shrivelled figure is seated in a suitably sized Plymouth, because it has been the victim of the devious onslaught as well. Just the little things as usual, but I almost didn't make it to our baseball playoff opener last week on account of the breakdowns.

I say almost missed the game, though when I did arrive I wished I hadn't. Now our ball team had started the season with a witch doctor on its back and come up with no victories after the first four weeks of play. At that point we were left alone and finished the season in third place in a league of nine. Fine. We were in great shape for first-round playoff action.

I'm not a braggart as a rule and only do so when in a particularly jovial mood and the feat demands that others be made aware. Heading into the playoffs I was riding one of my hottest hitting streaks ever and was looking forward to making my presence felt when the chips were down. Enter the voodoo doll.

Nothing feels better to a baseball player, than to stroll to the plate and have fielders bolt for the far reaches of the field and the pitcher shake in his pants. At that point the confident batter picks the holes and deftly places doubles and triples at will. And nothing feels worse to a player, than to have the catcher chuckle as you approach with your bat, urging the pitcher not to walk you because your chances of getting a hit are on a par with those of the Expos stealing the pennant. As fielders gradually move in further and further each time you and your silent bat threaten, the feeling is sickening because now you're in a slump and can't even punch one over the sleeping defence to redeem yourself.

And writing about it is even worse. This is my slump I'm talking about. Thank God my teammates aren't under my devious controls. After dropping the first game they came through in a thrilling way and managed to take the series. Down three runs before our last time up er (they) scrounged for three tying runs and sent the do-or-die match to extra innings. Gorged with new life we shut out the opposition and hammered eight runs over for the win. Now I can only hope that my one base hit in two games was enough to knock the needle from my tormentor's hands. Please.

I guess it's possible that I've done something terribly wrong and whoever is in charge of these things decided that rendering me an impotent ball player, fit only for bench-warming, was the way to

(Continued on Page 5)

THE GLENGARRY NEWS

Published every Wednesday, except the last week of December, at 3 Main Street South, Alexandria, Ontario, K0C 1A0.

Member of the Audit Bureau of Circulations (ABC), the Canadian Community Newspapers Association, the Ontario Community Newspapers Association, the Ontario Press Council and the Glengarry News Press Council.

Telephones: (613) 525-2020 or 525-3271

Eugene Macdonald
President

Philip Rutherford
Publisher

Second Class Mail Registration Number 1302

Subscription Rates: $14 per year within 40 miles of Alexandria; $18 per year in Canada beyond 40 miles; $48 per year in the U.S.A. and foreign countries. Single Copy: 35 cents.

ERRORS: The advertiser agrees that the publisher shall not be liable for damages arising out of errors in advertising beyond the amount paid for the space occupied by the portion of the advertisement in which the error occurred, whether the error is due to the negligence of its servants or otherwise. There shall be no liability for non-insertion of advertising beyond the amount paid.

Keeping drivers alive

Joining a growing chorus of concerned groups, the Insurance Bureau of Canada has called on all the provinces to raised the drinking age to 21 and restrict driving privileges for those under 18.

In a serious of simultaneous news conferences in several cities last Wednesday, the group, representing most of Canada's insurance companies, recommended that the provinces issue probationary driving permits to those under 18. The permits would allow the driver to carry only one passenger, would restrict them to daylight driving and would keep them off highways with four or more lanes.

While some in our community, obviously those under 18, would not be in favor of such a plan, it it results in reducing the carnage on our highways, then it's worth it.

While the suggestion to restrict young people's driving privileges might seem a bit severe, it grows out of an increasingly grim accident rate for our young people.

The young have far more traffic accidents that any other age group and it shouldn't be that way. Young people have keener reflexes than older drivers and, theoretically, should be able to react faster to dangerous situations. However, inexperience seems to be one of the reasons for so many accidents involving our young. While their reflexes might very well be better, their judgment isn't as good as someone who has been driving for ten or 15 years.

The other reason for auto accidents among young people is alcohol use. Forget cold, hard statistics for a moment. Ask a police officer or ambulance attendant about the horror they've witnessed when alcohol, young people and cars have been combined.

For many years the drinking age in Ontario was 18. Responding to similar pressure, the provincial government raised it to 19. If the accident rate doesn't show a marked decrease, perhaps the government would be wise to borrow a page from the past and make the drinking age 21 once more.

Just common sense

Alexandria, Ont.

The Editor,
The Glengarry News

Of course we should vote for intelligent, bright, lawyer by profession, proven industrialist Mulroney in the September 4 federal election. It's a question of common sense. He will be our next prime minister. He will win.

The newspapers with huge headlines, tell us daily that Turner is making mistakes and blundering over and over again throughout this campaign. I ask the voter, is this nonsense what we, the Canadian people, want in a man? One who will provide us with the leadership we so badly need during these tough, dire economic times of dismal problematic unemployment which so pathetically dovetail with our industrial recession, thereby creating havoc in the land? We do not want a blundering Turner.

(Continued on Page 5)

Has a spell...

(Continued from Page 4)

get me. They were right. Everyone around here knows I live for my ball games. But if it will help matters I'm willing to state officially that I hate baseball and anyone who wants to do me harm would do well to hamper me some other area. Like covering meetings on Wednesdays. I really love going to meetings on game day so it would certainly upset me and drive home the message that I better clean up my act if I weren't allowed to attend those Wednesday affairs.

The sweetheart thinks my cold streak comes from declaring what a great game I'm going to have before heading for the diamond. So to cover all the bases as they say, I now proclaim that I will never get another hit as long as I live. Now all I need is for my guardian angel or some genie to read this. Play ball.

Lancaster and Area

by Joyce Lalonde

Ivan and Christena Romanko of Orleans, Ont., spent Saturday with his mother, Phyllis Romanko and family.

***

Mr. and Mrs. James Pattingale and family spent a few days in Parkhill. Sarah Pattingale remains in Parkhill visiting friends.

***

Recent guests of the Condie families were Kent Strang, Bob and Eleanor Hale and Don and Heather Prowse of Toronto.

***

Mr. and Mrs. Romeo Leblanc of Montreal spent a couple of days with Mr. and Mrs. Fern Theoret.

***

Neil C. Grant, South Branch Road visited Mr. and Mrs. Howard Pattingale before leaving on a trip to Brantford and the western provinces.

***

Jim Fourney and his friend Ed Scott of Guelph spent some time at the home of Jim's parents Mr. and Mrs. Harold Fourney.

***

Friends in the area will be sorry to learn of the death, in Toronto, of Robinson (Bob) McLennan who was born in the Third Concession, son of the late Mr. and Mrs. James E. McLennan. He was the last surviving member of that family, being predeceased by brothers, Murdie A., Ewart, Clark and Carl.

Guests of Mr. and Mrs. Charlie Heath were Lena Nelson from Punto Gorda, Florida and Ruth Bateman from Cold Brook, New York.

***

The Ladies Auxiliary of Branch 544 Royal Canadian Legion will hold their monthly euchre on Sunday, August 26, 8 p.m. in the legion hall.

***

Good wishes are extended to Robert and Linda (Lizotte) MacPherson and David and Dawn (MacDonald) Smith whose marriages took place on Saturday.

Personals

Sunday guests of Mrs. H. Allinotte, Glen Roy, were Mr. and Mrs. Alex Allinotte of Kingston; Mrs. Helen Currier of Cornwall; Mr. and Mrs. Ed Allinotte, Tracy and Tammy and Stephanie Rothwell, of Navan; Mrs. Larry Abrams, Derek and Kimberly of Summerstown. Stephanie Rothwell and Tammy Allinotte of Navan are spending a few days at Glen Roy.

Andrew Allinotte has returned to Winnipeg after spending two weeks with his mother, Huetta Allinotte, Glen Roy and other members of the family.

The family of Huetta Allinotte, Glen Roy, here to attend the Galarama, St. Raphael's and celebrate the 20th wedding anniversary of Mr. and Mrs. Gary McDonald (nee Evelyn Allinotte) were Ken Allinotte, June Frezill of Niagara; Mr. and Mrs. Don Allinotte, Limoges; Andy Allinotte of Winnipeg; Mr. and Mrs. Lloyd Allinotte, Mark and Jason of Ingleside; Mr. and Mrs. Robert Allinotte, Todd, Douglas and Lisa; Mr. and Mrs. Ed Allinotte, Tracy, Travis and Tammy of Navan; Mr. and Mrs. Ken Oliver and Shannon of Nepean; Mr. and Mrs. Larry Abrams, Derek and Kimberly of Summerstown. Mr. and Mrs. Allan Allinotte, Carrie and Leanne of Ottawa; Leslie Allinotte of Ingleside were unable to attend.

Joe Vachon, Mrs. Gloria Lauzon and Mr. and Mrs. Hubert Taillefer visited last Thursday afternoon with Dougald MacMaster at Maxville Manor.

Common sense...

(Continued from Page 4)

Let us vote intelligently and vote Conservative for a proven industrialist. This is what Brian Mulroney is all about — a proven industrialist who will deal with the recession. Let's give ourselves the luxury of winning our vote with Mulroney. He will win. All the way for a Conservative majority government!

Canada needs a change for its good health. We do not want to continue with the old bunch of Liberals who line their pockets with our tax dollars through disgusting patronage. Trudeau hung Turner on that one.

Motto: "Conservative voting, all the way."

Suzanne (Taillefer) Blackburn

PARTICIPACTION® The Canadian movement for personal fitness.

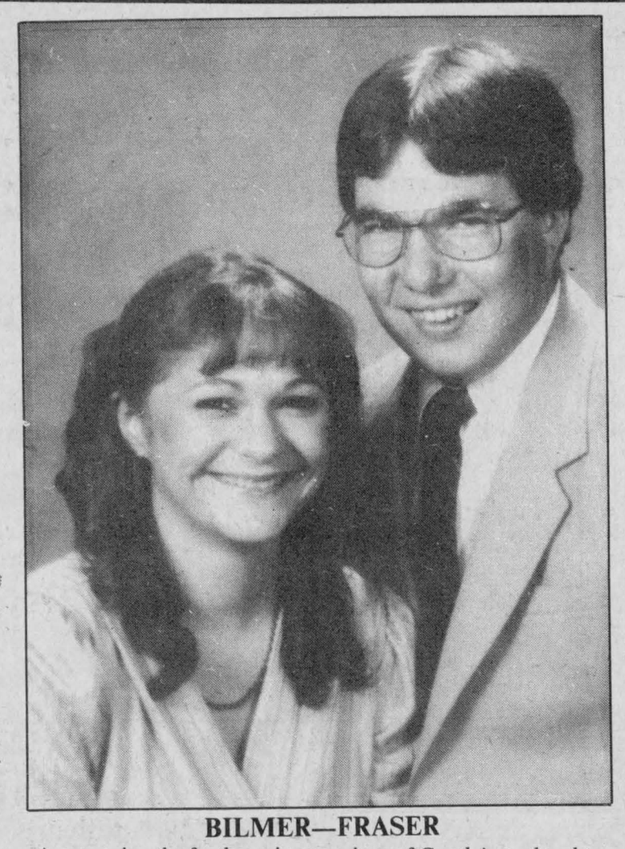

BILMER—FRASER

Announcing the forthcoming marriage of Carol Ann, daughter of Mrs. Malissa Bilmer and the late Harold Bilmer of Strathmore, to Glen Linton Fraser, son of Mrs. Thelma Fraser and the late Linton Fraser of Maxville. The wedding will take place on September 15 at Zion United Church, Apple Hill. Reception to follow in Maxville. 34-1p

Glen Robertson

by Kathy McGrath

Last week was a busy time for Yvette and Tom Borror. Visitors were Judy and Bob Hoffman, accompanied by Lorie Etter, all from St. Laurent, Que. Lorie remained for several days with her grandparents and returned home on Saturday with her mother, Betsy (Borror) Etter, who was accompanied by Mr. and Mrs. Alexander McKenna. On Sunday, their daughter Nancy of St. Jean, Que. and her children, Tracy, Daryl and Dale (and his girl friend Joan) were their visitors.

Greenfield News

by Mary Couture

Mr. and Mrs. Charles McKinnon and boys motored to Lake Huron, Michigan and to Niagara Falls last week.

***

Harry Shott spent a few days in Calgary recently. Mrs. Shott is presently visiting in Calgary.

***

Mrs. Sid Dallas is spending a month vacation visiting her sons in Vancouver.

***

The Greenfield bazaar was a great success on Saturday night. The following were the lucky winners: the hooked rug was won by Dorothy Spence from Ottawa, the bicycle was won by Anthony Van Loon, the afghan was won by Agnes Bellefeuille, all from Greenfield.



GRADUATE—Sons, Ghislain and Daniel Glaude, daughter Joanne Pharand are proud to announce the graduation of their mother, Mrs. Fleurette Longtin, daughter of Mr. and Mrs. Francois Major. Fleurette has successfully completed a two-year diploma course in Food Technology and Supervision at the College de Technologie Agricole et Alimentaire d'Alfred. Friends and relatives attended a celebration held in honor of the occasion at the home of Joanne and Maurice Pharand on June 2. Fleurette has accepted a position as Food Supervisor at the Pinecrest Nursing Home in Plantagenet and will also assume similar responsibilities at the Ol' Presbytery, a senior citizens residence opening October 1st in Glen Robertson. 34-1p

your advertising dollars do better in the classifieds

See Us For All Your Construction Needs
WE CARRY A FULL LINE OF
BUILDING SUPPLIES
Free Estimates and Delivery
OPEN: Mon. to Fri., 8 to 5:30; Sat. 8 to 3
CURRY HILL
LUMBER AND BUILDING SUPPLIES
Hwy. No. 2 Bainsville 28-tf 347-2401

SKY-HI DRIVE-IN THEATRE
ALEXANDRIA, ONT.
FRI., AUG. 24 to SAT., SEPT. 1
Cute.
Clever.
Mischievous.
Intelligent.
Dangerous.
GREMLINS
-ALSO-
SUPERMAN III
ADULT ACCOMPANIMENT
RELEASED BY WARNER BROS. A WARNER COMMUNICATIONS COMPANY
NOW OPEN 7 DAYS

You should HEAR what you're missing
The new custom-made Beltone ODE is comfortable, inconspicuous and fits entirely within your ear!
A regular monthly hearing aid clinic will be held on the last Wednesday of each month from
10 a.m. to 12 noon
at
Alexandria Nursing Home
105 St. Paul Street
By your Beltone Hearing Aid Specialist
Mr. John Prosser of
Cornwall - 932-1210 34-1c

MacGillivary's Outfitters
BAGPIPES
HIGHLAND SUPPLIES
TARTAN BY-THE-METRE
Anything Scottish We have it!
315 Clark Avenue, Cornwall
Tel. 933-4867, 347-3729 38-tf

D. G. Waddell
Denture Therapy Clinic
By Appointment
15 Fourth St. E.
Cornwall, Ont. K6H 2H7
Telephone
613-938-6819 41-tf

DART'S FLOTATION SLEEP SYSTEM
Beyond The Ordinary Waterbed
A Dart's Flotation Waterbed moulds itself to your body shape, supporting your weight evenly. There are no pressure points between you and the mattress. Muscle tension and fatigue melt away as you float off to a deep, natural sleep.
•weighs 1/3 less than an ordinary waterbed
•No exaggerated wave motion
•Special foam border for firm support and seating
•Uses regular and fitted sheets
1) Custom deluxe cover
2) Heavy-duty zipper
3) Heavy-duty foundation
4) Safety liner
5) Laminated foam borders
6) Fill and drain kit
7) Heavy duty lap-seamed mattress bladder
Available with CSA approved heater and vibrators
DART'S FLOTATION includes waveless mattress, deluxe cover, heavy duty foundation, heater, liner, fill and drain kit, 9 legged steel frame adaptable to your present headboard. Weights from 450 lbs.
$499
QUEEN SIZE FROM
Mon.-Wed. 9:30 - 6
Thurs. & Fri., 9:30-9
Sat., 9:30 - 5
LAYAWAY & BUDGET PLANS
CHARGEX VISA MasterCard
305 Montreal Rd., Cornwall
938-7342
DART'S BEDDING INC.
34-1c

Load Up On Savings
SPECIAL End-Of Season VALUES
We have made a Special Purchase of
INDOOR/OUTDOOR ARTIFICIAL TURF
Available in Blue, Red, Green, Brown, Beige, etc.
STARTING AT 2.95 Sq. Yd.
Limited Quantities
Tapis
RICHARD RANGER Carpet Inc.
400 Main St., North (At CN Tracks)
Alexandria, Ont. 525-2836

TIME FOR A NEW BEGINNING
EPC
ON SEPTEMBER 4
VOTE
JOHN STANTE
For Election Day Information Call
Alexandria 525-4573
Hawkesbury 632-1246
Rockland 446-6304
Queenswood Heights 830-2484
This ad is paid for by the Committee to elect John Stante 34-1p

Dunvegan

by Marion Loewen

Mary and Ian Lundie spent several days with daughter Lorna in London, Ontario.

***

Glad to hear Arthur Campbell is back home. He is once again, a proud great grandpa with the arrival of Sara Elizabeth daughter for Mary and Finlay McLeod of Glen Nevis. Equally proud are grandparents Joyce and Rae Ferguson of Maxville.

***

Harriet MacKinnon of Alexandria visited Betty Kennedy on Sunday.

***

David MacKinnon returned to Toronto after spending the weekend with his parents Joyce and Leslie MacKinnon.

***

On Saturday, August 18, Wendy MacLeod competed in the 17th Annual Central Canada Fiddling and Stepdancing Competition in Perth, Ontario. She won first place in the eight years and under stepdancing category winning the Lowell York Trophy and taking home the Kelli York Award and a cheque for $40. Wendy is five years old and was the youngest of the six finalists in her category.

***

Bruce Tenger of North Bay visited his brother Paul and Sandra Tenger on Monday last.

***

Allie and Grant Little of Oshawa called on Cecil MacRae last week.

***

Visitors with Bella J. MacIntosh over the weekend were her sisters Gretta Mobbs of Toronto and Jessie MacGillivray of Cornwall and on Sunday they accompanied their brother Stanford and Bertie MacCrimmon to the Manor to visit relatives. While here, they attended the MacGillivray-Munro wedding in Maxville on Saturday.

***

The Trottier family entertained at a Pontiac Steam and Gas Show held in Shawville, Quebec last Saturday evening, and on Sunday the Trottiers were in Ottawa to celebrate the 25th wedding anniversary of Gordon and Sheila Kippen. Marilyn Kippen returned to Dunvegan for a few days holidays.

***

There will be a Dunvegan Recreation Association meeting on Monday, August 27. Shift leaders will meet at 8 p.m. in the schoolhouse with a general meeting at 8:30 p.m. Discussions will include tentative ideas in connection with a tennis court also a bus for an Expo game.

***

A reminder—the Kenyon W.A. bi-centennial tea and bazaar is this Saturday from 2-4:30 in the W.I. Hall.

***

Plans are being finalized for the Dunvegan Women's Institute bicentennial celebration, a fashion show to be staged by Chez Therese, Moose Creek and Chez Colette of Green Valley in the Maxville Sportsplex on September 19 at 7:30 p.m. Dessert and coffee will round out the social hour to follow.

***

A successful swimming program under the leadership of Colleen Kennedy and Kelli Trottier has drawn to a conclusion. With the co-operation of three area pool owners, Rene Trottier, Yvon Leblanc and Weldon MacIntosh, 46 area children were able to get instruction in swimming techniques as well as water safety. The parents of small children are grateful to the recreation association which sponsors the progam as wellas to the pool owners who unselfishly give of thier pools.

The children in the different levels of swimming this year were: Wendy MacLeod, Jamie Addison, Gabriel Ladouceur, David Taillon, Shoshana Pascal and Melanie Leduc: Erin Graham, David, Chris and Sarah Viau, Tara Taggart, Ian and Emily Colquhoun, Serena and Chad MacRae, and Eric MacDonald: Derek Gibbs, Suzanne Taillon, Carole and Stephane Ouimet, Jamie MacRae, Jamie and Lee Anne Whealon, Shari MacIntosh and Fraser Addison: Nicola MacDonald, Robbie and Marlene MacRae, Steven and Scott MacIntosh, Bronwen Geddes, Carrol Heinsma and Vivianne Taillon: Julie Addison, Jeri-Lynn Heinsma, Kathie and Byron Calder, Kathie McCormick, Shawn and Jennifer Taggart, Robin Gibbs: Alyson Graham, Ursula Sweitzer: Scott Graham, Carl MacIntosh: Shannon McCormick.

Forthcoming marriage

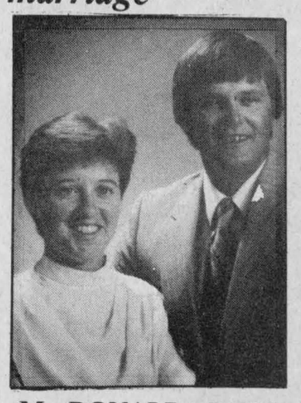

MacDONALD—ROSS

Milton and Mary MacDonald are pleased to announce the forthcoming marriage of their daughter, Moira to Lyle, son of Mrs. Rhoda Ross and the late John Ross on Saturday, September 22 at 4 o'clock at St. Joseph's Church, Lancaster. 34-1c

Glen Sandfield

Doug and Oleepa Brown, Lynda, Tracy and Kimberly have returned home to Edmonton after spending a month with Tom and Jackie Brown and family. Other house guests were Oleepa Brown's parents Aisa and Aluti Papatsi, Tommy and Melia of Pangirtung, N.W.T. who spent the month with them.

During their stay, Daisy O'Neill and Clara MacKenzie accompanied Peggy James and Marnie, all of Chambly, for a day's visit. Karen and Alex Sauk, Scott and Kenny came up another day, from Montreal.

Mrs. Arthur MacMillan's daughter Mildred, her husband Ewen MacPhee and Jennifer, Joslyn and Jeffrey have returned to Toronto. While in the area they visited the homes of relatives and friends and took in the Games and the Kirkin' o' the Tartan service at St. Columba Presbyterian Church in Kirk Hill. Another daughter, Mellissa MacPhee is extending her visit for several more days.

Sincere sympathy is extended to Eva Poirier and family in their recent bereavement. Joseph Poirier, well known and respected by his many friends and neighbors, passed away recently in Glengarry Memorial Hospital, after a prolonged illness. Many will remember him with affection.

Harold and Mildred Pym enjoyed a nine-day visit recently with their daughter Lois, her husband Harley Smith, Lisa and Kirk, in Kingston.

Mr. and Mrs. A. Marriot invited their friends and neighbors in to help celebrate the christening of their daughter, Stephanie.

Jonathan Pym of Mountain is spending a week with his grandparents, Harold and Mildred Pym.

Fifteen members of the family joined Bud and Lorna Chapman, Sunday, August 19 to help celebrate their 40th wedding anniversary. A lovely cake (hidden at the MacLachlan's overnight) was a delightful surprise.

The men planted a northern maple tree in honor of the occasion. Among those present was Mildred Nyberg, from Chesterfield, Miss. who is at present visiting her parents for two weeks.

RENAUD'S
AUTOMOTIVE SERVICE
OIL CHANGE SPECIAL $15
Most cars & light trucks, oil & filter
Guaranteed Repairs to all makes
Mon. to Fri., 8 to 6, Sat. 8 to Noon
182 Main St., North (Beside G.D.H.S.) 525-4332
34-tf

Fresh Clover
HONEY
Natural non-pasteurised from our own apiaries Eastern Ontario. Located at Sandringham, near 417.
Follow the signs from Highland Road west on 20th Indian Lands Road or Hwy. 138 at Tayside, east on Sandringham Road.
We are the
HIGHLAND HONEY HOUSE
538-2213
33-tf



WHITE PINE LUMBER
DRESSED PINE BOARDS
for shelving, flooring, wall panelling, wainscotting, board and batten
IN OLD STYLE PATTERNS
WIDE WINDOW CASING
ROSETTES AND BASEBOARDS
R.R. 1, Alexandria, Ont.
525 • 3040
5-tf

A MESSAGE FROM THE CHIEF ELECTORAL OFFICER OF CANADA

WANT TO VOTE BEFORE SEPTEMBER 4?

You can vote at an Advance Poll if you:
- have reason to believe that you won't be able to vote on September 4; or
- are elderly, ill or physically disabled.

Your name, however, must be on the Voters' List.

WHERE AND WHEN?

Advance Polls are open on August 25, 27, and 28 from noon to 8 p.m. The location of your Advance Poll is listed on your NOTICE OF ENUMERATION card.

Physically disabled electors have the right to vote at an Advance Poll with level access. If there is no level access at your Advance Poll, contact the **Elections Canada** Office for your riding. Arrangements will be made for you to vote in a location with level access.

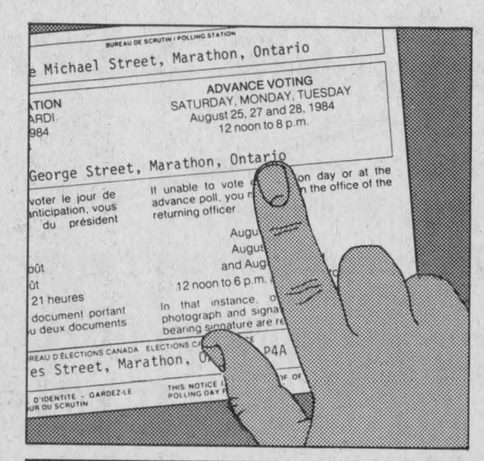

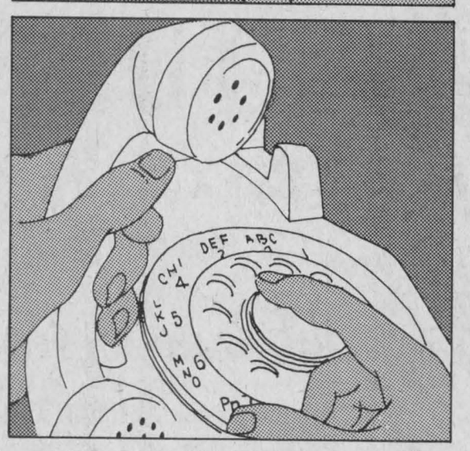

NOTE

PROXY voting
not permitted at Advance Polls.

IF YOU CAN'T VOTE AT THE ADVANCE POLL OR ON ELECTION DAY

and your name is on the Voters' List, you may vote at the Office of the Returning Officer. For more information, contact the **Elections Canada** Office for your riding. The telephone number appears on your NOTICE OF ENUMERATION card and is available from Directory Assistance.

Jean-Marc Hamel
Chief Electoral Officer of Canada

ADVANCE POLL AUGUST 25, 27 AND 28

ELECTIONS CANADA

ELECTIONS CANADA IS PARLIAMENT'S NON-PARTISAN AGENCY

Pitch-In Ontario!

KUBOTA M6950 66 PTO HP



- Revolutionary diesel engine design is characterized by increased torque rise, fuel economy and low maintenance
- New synchronized transmission provides excellent shift-on-the-go speeds for fast shifting between forward and reverse (12 forward, four reverse)
- Bevel-gear design provides sharp, smooth turns on 4WD model
- Easily engaged or disengaged independent "live" PTO @ 540 & 1000 rpm
- Hydraulic three-point hitch, Category II, with lower-link draft sensing
- Remote control valves connectable-under-pressure for quick coupling
- Factory installed cab available

KUBOTA®
Nothing like it on earth.™
LAPLANTE
Farm Supply
Boundary Rd. North Cornwall, Ont.
932-1575 16-tf

Auld Lang Syne

TEN YEARS AGO
Thursday, August 22, 1974

Progress continues in Alexandria as the building of a new senior citizens apartment building got underway this week with sod turning ceremonies. The two-storey structure will contain 20 apartment units and is situated on Lochiel St. West.—Lochiel is to build a township garage and plans are now being prepared. A lot just north of the village has been purchased from Keith MacMillan and it is hoped to have the contract let by the end of September.—More than a million feet of farm tile will go into Glengarry fields this year, reports Glen Slater, agricultural engineer with the ministry of food and agriculture in Glengarry and Stormont.—The workers at the Consolidated Textiles plant in Alexandria have now been on strike for six weeks and both management and workers are beginning to feel the adverse effects.

TWENTY YEARS AGO
Thursday, August 13, 1964

A veteran Alexandria businessman, Clarence Ostrom died suddenly, Saturday, at 73.—Doug Baxter has purchased the St. George St. home of the late Mayor George Simon.—A new $10,000 hay baler and 3,000 bales of new hay were lost when the barn of Alex Chisholm, west of St. Raphael's, was destroyed by fire last Thursday night.—A cheese factory patterned after one located in Glengarry in 1867 was opened Saturday at Upper Canada Village.

THIRTY YEARS AGO
Friday, August 12, 1954

Arthur Periard, 33, of Montreal, a son of Mr. and Mrs. J. Hermine Periard of Alexandria, was instantly killed, early this morning, when the car in which he was driving struck a tree near St. Jerome, Que.—Alex Quesnel, 51, Green Valley area farmer, suffered severe arm and body bruises Sunday when attacked by a bull on his farm.—C. Campbell Fraser was installed as new president of the Lions Club at Monday's meeting. He announced plans for a bandstand to be built on the park by the Lions, are now complete.—Catherine McDonald a member of the Bell Telephone staff at Maxville, fractured her left arm in a fall, Wednesday.

FORTY YEARS AGO
Friday, August 11, 1944

Tpr. Patrick Lloyd Williams of McCrimmon has been killed in action in Italy, and Dvr. Gerald Bedard was killed in France. He was one of seven soldier sons of Mr. and Mrs. Fred Bedard, Alexandria. Among those wounded in action are Pte. Lester Ryan of Lancaster; Sergt. Angus J. Kennedy, Martintown; Pte. Leopold O'Connor of Alexandria. —First news in three years of Pte. Donald McLeod, a prisoner of the Japanese since Hong Kong fell, came in a postcard to his father, Alexander McLeod, Glen Robertson, Wednesday.—James Robert McDiarmid, a prominent Apple Hill area resident, died August 31st of injuries suffered when the hay fork fell on him.—Beverley McLennan, 4, of Apple Hill, was seriously injured Sunday when stepped on by a horse.—Sgt. Norman A. Hartrick of the RCAF, son of Mr. and Mrs. Kenneth R. Hartrick, Dunvegan, was killed on active service July 24th.

FIFTY YEARS AGO
Friday, August 17, 1934

Very Rev. John A. McRae, president of the China Mission Seminary, Scarboro Bluffs, left this week for China, where many of his students are now actively engaged. He was accompanied by his two brothers, Rt. Rev. A. McRae, V.G., of St. Andrews, and Rev. Charles McRae, P.P., Glen Robertson.—Roderick McLeod, son of Mr. and Mrs. Rod S. McLeod and Kathleen McKinnon, daughter of Mr. and Mrs. Alex J. McKinnon, were awarded the prize money annually awarded by the local subdivision CWL to the boy and girl of St. Finnan's parish, taking highest marks at the Entrance exams.—Walter McRae of Moose Creek, suffered fractured ribs, Wednesday last, when attacked by a bull.—Fire of unknown origin destroyed the sawmill of Eugene Quesnel at Dalkeith, on Sunday.

SIXTY YEARS AGO
Friday, August 15, 1924

Thos. Bathurst, son of Mr. and Mrs. D. J. Bathurst, Dalhousie Mills, left for the North country a year ago. In the Rouyn country district, claims staked by him and his associate, Mr. Gamble, have been taken over for one million dollars by the McIntyre-Porcupine Mines Ltd. Messrs. Bathurst and Gamble retain a 15 per cent interest in the 2,400 acres involved in the deal.—J. Roy Macdonald, electrician, left Tuesday for Sioux Lookout, Ont., where he has accepted a position.—Bernard McDonald, son of Mr. and Mrs. J. L. McDonald, Unity, has been promoted to be assistant manager in Childs' Co. restaurant, in Montreal.—Dr. Georges Monfette, who leaves today on a brief holiday prior to proceeding to France, was presented with a chest of silver at a farewell evening in Alexander Hall, Friday.

SEVENTY YEARS AGO
Friday, August 14, 1914

British, Belgian and French armies are massing to repel the Germans and Austrians in Belgium and the Belgians are reported making a gallant stand at Liege.—Lieut.-Col. A. G. F. Macdonald, commanding officer of the 59th Stormont and Glengarry Regiment, has assumed command of six companies of the 59th and 56th regiments guarding the Cornwall canal from Cornwall to Prescott. His headquarters are at Morrisburg.—The second serious fire Maxville has suffered this summer, late Tuesday evening destroyed all the buildings from the residence of Mr. Haggart to the corner of Mechanic and Main street.—An automobile of the "town" type has been added to the livery of Leo Marcoux. This makes the third auto in his garage.—Peter McGregor of St. Elmo, has installed a milking machine in his barn. Angus Grant and several others in the Moose Creek district are using them with success. — Duncan McRae left Monday for St. Catharines, where he has secured a lucrative position.

EIGHTY YEARS AGO
Friday, August 12, 1904

A native of Lancaster, D. A. MacPherson, well known commission merchant of Montreal, died by drowning Monday evening.—While returning from visiting his family at Stanley Island he fell off the steamer Bohemian at the Coteau Rapids. Another former Glengarrian, Duncan McDonald, 29-2 Kenyon, was drowned Tuesday, August 2nd, while working at a lumber camp near Ashland, Wis.—Ernest Leduc wheeled out to his home at St. Isidore on Sunday, but wisely decided to return by train from Maxville.—Miss Mary Urquhart, Elgin Street, left Friday for Montreal, where she will take charge of the millinery department of Ogilvy's.—A carload of gas pipes for the installation of the street lighting at Maxville arrived this week and work will be rushed to completion.

NINETY YEARS AGO
Friday, August 10, 1894

The many friends of William Bathurst will regret to hear that his son, Angus, was killed in a railway accident in California, on the 30th, while performing his duties as conductor on the Northern Pacific Railway.—Alexandria ratepayers will be called upon next Tuesday to vote on a by-law empowering council to borrow $16,000 for construction of a waterworks system.—J. A. McDonald, son of P. D. McDonald, 11-5th Lancaster, and J. A. McDonald, son of J. A. McDonald, 4th Lancaster, left Monday to work with D. R. McDonald, contractor, on the Parry Sound railway.—Donald McKinnon, 3-5th Kenyon, was the first to get through haying in the Fassifern district, finishing on the 23rd of July, and J. B. McDonald of the 5th Lochiel, got through harvesting the first of this week.—J. I. Smillie and family of Maxville, left on Wednesday for Oakland, Cal., where they intend to reside in the future.

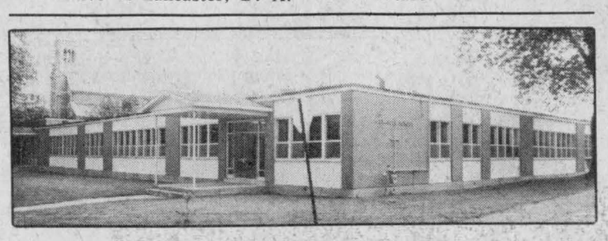

Alexander School, Alexandria.

Stormont, Dundas & Glengarry County Board of Education

Charlottenburgh-Lancaster District High School

CO-OPERATIVE EDUCATION PROGRAMME

Charlottenburgh-Lancaster District High School, in co-operation with the Alternative School, is again offering an

ESTABLISHED JOB SKILL PROGRAMME

which will bridge the gap between school and the work force.
The co-op programme combines in-class instruction with on-the-job training. Programme duration is one semester.

LEARN THE SKILLS REQUIRED FOR A CAREER IN

Secretarial and Clerical Fields
Banking — Computers
Store Work — Word Processing
Bookkeeping, and others

ADDITIONAL BENEFITS TO YOU

Opportunity to try different jobs - On-the-job training and experience
Contacts and resume references - Employment package
High school credits - Certificate of Achievement

CREDIT COURSES OFFERED AT VARIOUS LEVELS IN

Typewriting, Accounting, Office Procedures, Marketing, Introduction to Computers and Others

IS THIS PROGRAMME FOR YOU? ...YES!

If you have recently graduated, if you have dropped out of high school, or if you are an adult with or without a diploma

**WE ARE INTERESTED IN YOU—
WHATEVER YOUR EDUCATIONAL BACKGROUND MAY BE**

PROGRAMME TO START IN SEPTEMBER

If interested please contact:

**Irvine Francis
Co-Operative Education Co-ordinator
Char-Lan District High School
Williamstown, Ontario K0C 2J0 Tel. 347-2441**

32-4c

SCHOOL'S IN!

TUESDAY SEPT. 4

Check The Terrific

Back to School SPECIALS

On The Following Pages

Alexander School
Char-Lan District High School
Elda-Rouleau
Glengarry District High School
Harmony Glen School
Iona Academy
Laggan Public School
Lancaster Public School
Lancaster Township Public School
Laurier-Carriere
Martintown Public School
Maxville Public School
Maxville Senior School
Perpetuel-Secours
Roxmore Public School
St. Bernard
St. Joseph
Ste. Marie
Ste. Therese
Tagwi High School
Williamstown Public School

BACK TO SCHOOL SPECIALS



READY FOR SCHOOL—Paul Poirier has been working all summer to get his fleet of 22 buses ready for the school year. From his depot near Green Valley, Mr. Poirier provides his share of the transportation needed for the 8,000 separate school students in SD&G. He has two 1984 buses on the line now and had four buses on the go all summer getting students to their summer school classes. There are almost 300 bus routes covering SD&G during the regular school year.

Staff Photo—Mark Mitchell

Codes of behavior to be introduced this year

by Bruce Hayes

In response to the provincial government's 'back to basics' movement in education, high schools across the province this year will introduce formal codes of behavior for students.

The codes, which every high school is responsible for implementing by the start of this school term, are required under the new Ontario Secondary Intermediate and Senior (OSIS) diploma program.

Individual school committees, composed of teachers, parents and students, spent most of last year drawing up the codes before sending the recommendations on to their school board for approval.

A spokesman at the SD&G County Board of Education said codes of behavior for all schools were approved in June and she foresaw no trouble with their being implemented for the start of this school year.

Jay Woollven, chairman of Char-Lan's school committee, said their six-page code was mailed to all students, along with their program for the upcoming year.

"Ours is basically a code of personal conduct," Mr. Woollven said. "There is a fair amount of flexibility in it, it's nothing like the old days."

Char-Lan's code deals mainly with such things as smoking and the use of drugs and alcohol. It expects students to act in an adult manner, and tells them in black and white what the consequences will be if they deviate from the code.

"It's a case of, you pull your weight, and you'll get everything from us," he said.

The rules in the code can be modified each year, to accommodate changing attitudes. Mr. Woollven said some sections will be added and some will be deleted "depending on what everybody feels should be stressed.

"We can't have a static thing, year after year," he said.

The director of education for the board, T. R. Leger, said he felt the code of behavior was a reflection of changing attitudes in the family and society.

"It would not have been a popular move for a government to make in the 1960s," he said. **"Today it is very popular. I certainly wouldn't say that schools have loosened their discipline more than society or the family has. In fact, schools probably lagged a little behind the easing of attitudes that we saw in the 1960s."**

Mr. Leger said he foresees little change in the day-to-day lives of students because of the introduction of the codes.

"The code of behavior doesn't represent much change as far as the life of a secondary school student is concerned. It is a positive step, in that it involves parents, students and teachers and that has to be good," he said.

Lusia Jasiewic, chairman of Tagwi's school committee, says that school's code stresses punctuality, regular attendance, respect for authority, their peers, property, themselves and proper preparation for classes.

Mrs. Jasiewicz said she thinks the introduction of the code will help to improve the discipline in the school.

"There is not enough discipline now," she said.

The chairman of the Glengarry District High School committee, Lillian Howes, said their code, in the form of a pamphlet, will be handed out to all students during the first week of class.

"The code basically is to help the students promote a sense of self-worth and self-discipline," Mrs. Howes said. "I think it is easier for the students if they have a set of expectations that they have to come up to. They know where they stand. The code is just made up of common sense things like completing homework, respecting others, property and authority, regular attendance and a dress code."



Perpetual-Secours Separate School, Alexandria.

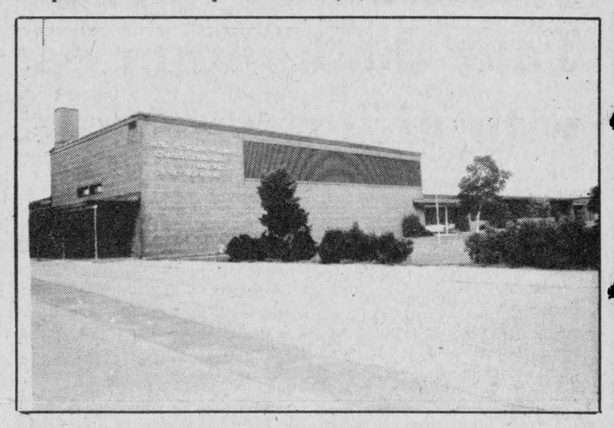

Char-Lan District High School, Williamstown.

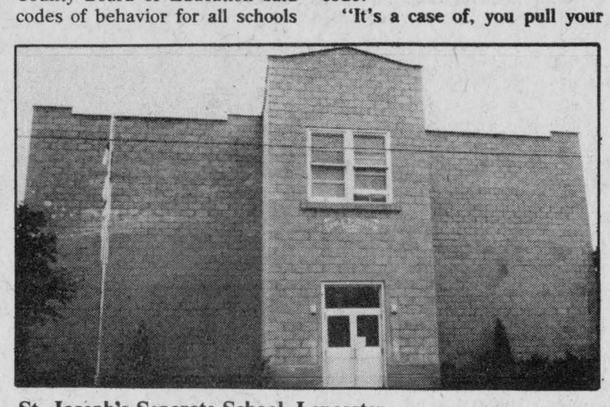

St. Joseph's Separate School, Lancaster.

Bus rules revamped for upcoming year

Toronto—The use of Safety lights and stop arms on shcool buses will be extended to include the transportation of children on recreational outings, Ontario Minister of Transportation and Communications James Snow announced recently.

Under a revision to the Highway Traffic Act, buses will now be permitted to activate flashing red signal lights and stop arms while carrying passengers under the age of 18 for any sports or recreational purpose.

The HTA stipulates, however, that the vehicle to be used as a school bus must be operated by a licensed school bus driver.

"Two years ago, we extended the use of safety equipment on school buses to include the transportation of church youth groups," Mr. Snow said. "Since the reaction to that move has been positive, we have decided that all outings involving transportation of children—from recreational sports tournaments to community group picnics—should be included in the Act.

"We believe this change will afford greater protection for youngsters getting on and off school buses being used for most purposes other than those already covered under the HTA."

The HTA previously permitted school buses to use their signal lights and stop arms while transporting children to and from school or on church excursions, or while carrying mentally retarded adults to and from a training centre. The use of these safety devices for any other purpose was prohibited and the words "school bus" and "do not pass when signals flashing" had to be covered.

The revision to the HTA has been supported by recreational groups across the province and has been particularly well-received by day-camp operators who had voiced concerns over the safety of children being transported to their camps.

Drivers will be required to observe the same rules that apply to all school buses. They must stop 20 metres behind a stationary school bus or upon meeting it when travelling on the opposite side of a highway not divided by a physical median. **Penalties for drivers ignoring the safety warnings will remain the same: fines of $100 to $500 for a first offence or $250 to $1,000 for subsequent offences, which also carry the threat of a jail term of up to six months.**



St. Bernard Separate School, Maxville.



BACK TO SCHOOL SAVINGS

JOGGING and SPORTS SHOES
Bauer, Autry, Nike, Adidas
Special Group
UP TO 30% Off

BAUER SPORT BAGS
Nylon, shoulder style
Reg. $16.95
$10

SUMMER SPORTSWEAR
Special Rack
1/2 Price

GIROUX SPORT
55 Main St., South, Alexandria
525-3688
34-1c

Grand Opening of
La boîte à jouets

EDUCATIONAL TOYS
- paint and modelling clay
- puzzles and blocks
- wooden toys
- records and books
- puppets
- party games
- games of co-operation

Saturday, September 1, 1984
Located at 28 Main St., North
Alexandria, Ontario
Tel. 525-4574
34-1c
Jean-Claude and Carole Larocque

BACK TO SCHOOL



BACK TO MUSIC!
Students' Specials
GUITARS (New and Used) ..... from $59
VIOLINS (Violin, Case, Bow, Rosin) ..... from $79 set
Music Books, Drums, Keyboards, Amps, Etc.

Musical Instructions
Piano, Organ, Guitar, Violin, and Base Guitar

Student Discount of 10% on Regularly Priced Items Upon Presentation of Student Identification Cards

AT CORNWALL'S NUMBER 1 MUSIC STORE

MELODY MUSIC CENTRE
SINCE 1963
34-1c
104 PITT ST. MALL 933-0205



Get on the ball...and sell it all in the classifieds

THE BOOTIQUE



20% OFF ALL CHILDREN'S SHOES & JOGGERS

10% OFF ALL MISSES SHOES
Whether it be High School, College or University—Let us help you start back on the right foot!



Watch for our Sidewalk Specials!

25 Main St. S., Alexandria
34-1c
Tel. 525-2934

BACK-TO-SCHOOL Specials



Girl's and Boys' T-SHIRTS & TOPS
2 Racks
1/2 PRICE

Ladies' and Men's JEANS
From $15 and UP

Long Sleeve TURTLE NECK PULLOVERS
size 8 to 16
$1.97

Boys' and Girl's CORDOROY PANTS
size 7 to 16
Reg. $12.99
NOW $7.88

We also carry Records & Tapes

JEAN STATION
14 Main St., S Alexandria 525-3808
34-1c

BACK TO SCHOOL SPECIALS



Take the ho-hum out of lunches with different fillings, shapes

There are many ways to add interest to lunches, says Food and Nutrition Specialist Monica Beaumont of the Ontario Ministry of Agriculture and Food's rural organizations and services branch.

Try varying the type of bread used. Instead of white bread, try pumpernickel, whole wheat, rye, oatmeal, egg, bagel, kaisers or onion rolls.

Vary the fillings and experiment with different combinations. For example, chopped turkey with celery and sliced apple; chicken with grated carrots, celery and shredded lettuce; peanut butter and grated carrots or raisins; egg salad made with dry mustard, green onions and grated cheese; egg salad with devilled ham and pickles; or chream cheese with chives and sunflower seeds.

Instead of the usual cheddar cheese, try Swiss, mozzarella, colby and muenster cheese combined with different types of meats.

For fun, cut sandwiches in triangles, squares or other geometric shapes.

End lunch bag "let down" by including a brightly colored napkin, love notes, a funny drawing or special treat, such as homemade muffins, fruit salad or mixed nuts and dried fruit.

When planning a luncheon menu, remember to include a protein food, fruits and vegetables, bread or cereal and a calcium-rich food, such as milk or cheese. According to Canada's Food Guide, a good lunch should provide one-third of your daily nutritional needs.

To save time when preparing lunch, make a large quantity of sandwiches and freeze for later use.

Fillings that will freeze well include cooked meat, fish and poultry, peanut butter and cheese. But avoid making freezer sandwiches with mayonnaise. Instead use sour cream, fruit juice or yogurt to bind the ingredients.

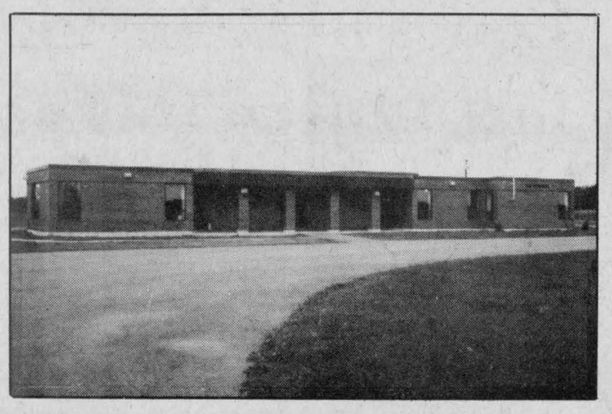

Ecole La Source, Moose Creek.



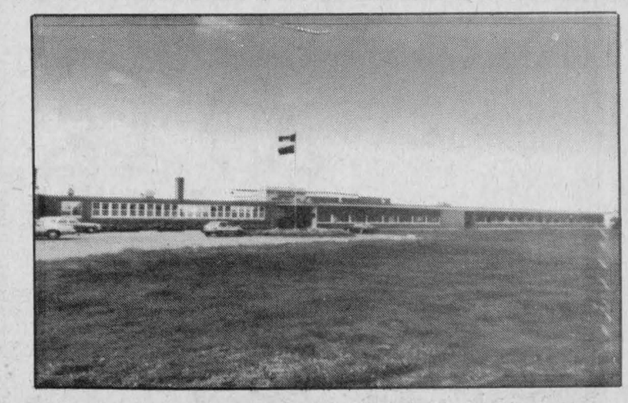

Glengarry District High School, Alexandria.

What's the big secret?



No secret any more! Everybody knows where to get the best selection!
We Have Educational Films Suitable for Student Groups, Church Groups, Clubs, etc.
On Almost Every Subject
New Arrivals Weekly
Put your favorite movie on our Reservation list so it's there when you want it!
VCR Machine Sales & Rentals
ENERVISION
8 Main St. 525-4535-36-37
34-1c

Help keep Red Cross ready.

Back to School SALE

Ladies' Long Sleeved Blouses and Fall Slacks 1/3 OFF

Ladies' SHOES $5 pair
Children's SHOES $5 pair

SAVE $7
Girl's, Boys' and Men's Joggers
sizes 1 to 5

Children's Running Shoes & Joggers Broken Sizes 1/2 PRICE

Just Arrived!
Cropped Pants and a selection of young style blouses

Reserve your winter Coats and Jackets NOW!
See the new Fall line at:

MENARD
FAIRWAY CENTRE LTD.
48 Kenyon St. 525-2207
34-1c

ALEXANDRIA DRUG MART
5 Main St., South Alexandria 525-2525
ASSOCIATED RETAIL PHARMACY
JUST SOME OF OUR MANY SPECIALS
Prices in effect until September 4/84 or while quantities last
A.R.P. reserves the right to limit quantities
OPEN: Mon. to Sat. 9 to 6; Fri. 9 to 9

BINDERS, BOOKS AND REFILLS

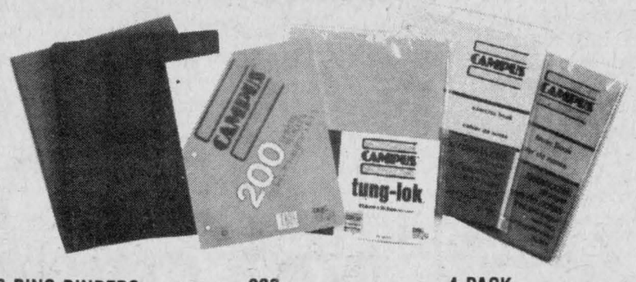

3 RING BINDERS Cardinal 1" vinyl 1.13 each
200 PAGE REFILL 1.22 each
4 PACK TONG LOCKS 94¢ each
4 PACK 32 PAGE EREXCISE BOOK 93¢ each
3 PACK 80 PAGE COIL BOOK 1.93 each

SHARP CALCULATORS

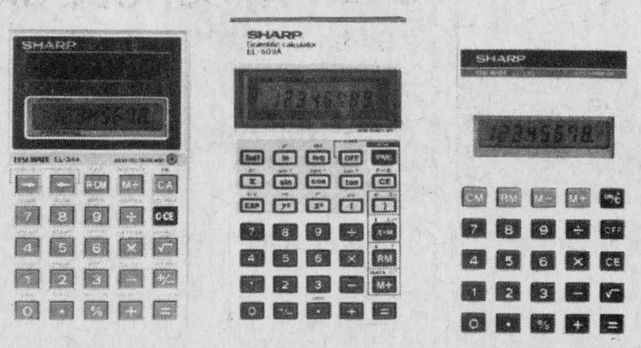

14.99 each
ELSIMATE EL-334
with wallet
Solar cell with 44 metric conversions

16.99 each
EL-5094 with wallet
32 Function SCIENTIFIC CALCULATOR
auto-power off
direct formula entry

6.99 each
ELSI MATE EL-230
4 key memory
Auto-power off
2 "AA" batteries included
1 year limited warranty

Enter the "ABC days" contest

A Amazing SAVINGS on Products

B Bonus COUPONS

C Win a COMPUTER for many hours of family fun



Value $480

August 20-September 23

Kleenex HI-DRI PAPER TOWELS Package of 2 94¢ each
KLEENEX FACIAL TISSUES White—200's 84¢ each with coupon
Scott COTTONNELLE BATHROOM TISSUE Package of 4 1.44 each with coupon

COLGATE TOOTHPASTE OR GEL 100 mL Assorted Flavors
YOUR CHOICE 99¢ each

BABY POWDER 400 g 1.99 each
BABY SHAMPOO 450 g 2.89 each

LUVS DISPOSABLE DIAPERS
Small 24
Medium 16
Large 12
YOUR CHOICE 2.99 each

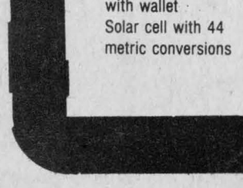

BUFFERIN ANALGESIC TABLETS 100'S 2.19 each

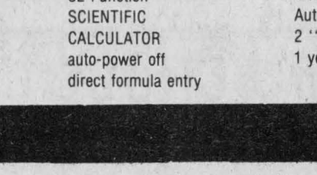

ENTROPHEN-10 For Arthritic Pain Relief 4.49 each

CANADIAN CIGARETTES

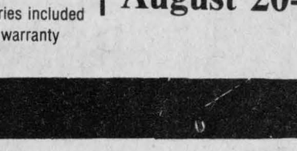

Any popular brand of Canadian Cigarettes, regular or king size. 13.77 carton Limit 2 per Customer
Warning: Health and Welfare Canada advises that danger to health increases with amount smoked—avoid inhaling.

PAMPERS DISPOSABLE DIAPERS
72 Reg. Absorbency
60 Extra Absorbency
54 Super Absorbency
48 Toddler
48 Toddler Plus
YOUR CHOICE 9.89 pkg.



SAVE ON ALL YOUR DRUG STORE NEEDS
Some Products May Not Be Exactly As Illustrated

BACK TO SCHOOL SPECIALS



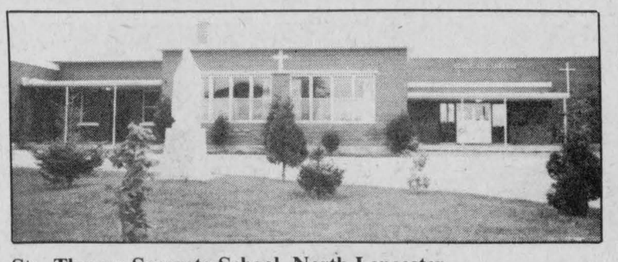

Ste. Therese Separate School, North Lancaster.



Roxmore Public School, Avonmore.

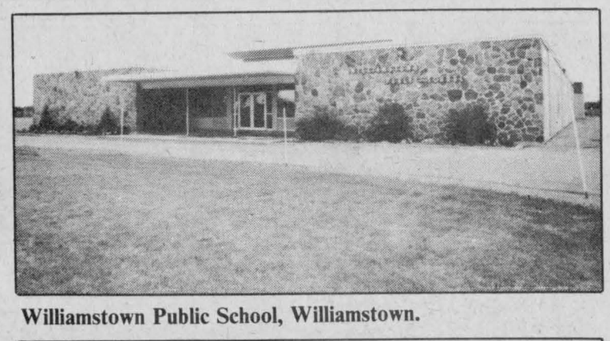

Williamstown Public School, Williamstown.

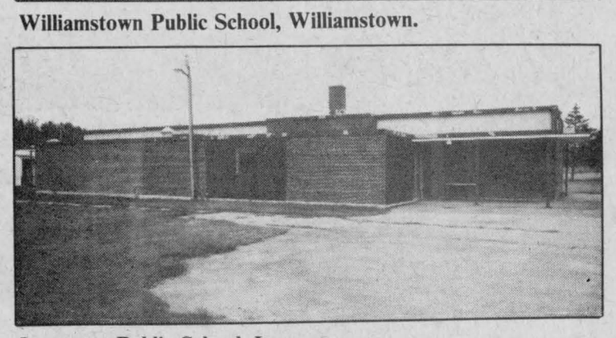

Lancaster Public School, Lancaster.



Tagwi Secondary School, Avonmore.

Get 'in step' this fall

Shoes for school are a major item on the fall shopping list.

Purchasing comfortable, good-fitting shoes for children encourages the growth of healthy feet and helps avoid life-long foot problems, says Clothing and Textile Specialist Margaret Loewen of the Ontario Ministry of Agriculture and Food's rural organizations and services branch.

The first rule is to buy the best quality shoe you can afford.

Examine the inside and outside of the shoe. The stitching should be smooth and the edges even.

The material of the sole and upper should be durable but flexible. The stitching material at the back of the heel should have enough body so that it doesn't bend too easily, but should spring back into shape.

Regularly check your child's feet and shoe sizes. Red or pink marks, blisters and toes that touch the end of the shoe indicate that new shoes are needed.

In fitting, the child should stand up with both shoes on. Each shoe must be 1.5 centimetres longer than the child's longest toe.

The shoe should be wide enough for all toes to rest on the shoe's sole and deep enough to avoid pinching the foot. The heel should fit snuggly but not tightly.

Since many children prefer to wear running shoes, buy leather sneakers, which breathe better than canvas or nylon shoes and provide good arch support.

A child's shoe size can change every three months up to age two, every four to five months between ages two and six, and every six months between age six and 15.

Depending on adolescent growth, teens may need a size change every six months until growth stops (up to age 20.)

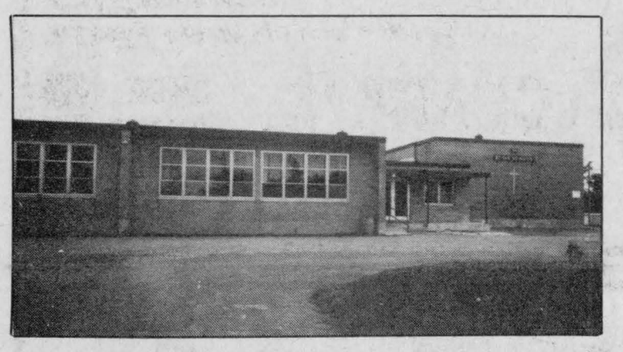

Ste. Marie Separate School, Green Valley.

Sew It Up!



Sewing Lessons
to start in
September
Call for more information
THE Sewing Basket
48 Main St. 525-3067

"Looking Good" Is In For Back To School

Sweaters
Skirts
Blazers
Slacks
Dresses



Catch All The "Looking Good" Fashions At
LALONDE'S LADIES' WEAR
24 Main St. 525-3162
34-1c

NOTICE
To all children from 2 1/2 to 5 years of age

Do you need Day Care Services during the morning, afternoon or for the full day? Come and register at 1 2 3 Go Day Care Centre located at St. Joseph's Scholl.

1 2 3 Go Day Care ... Quality Care

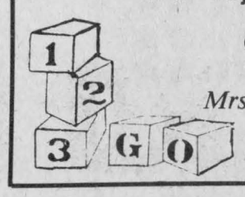

Come and meet our new Day Care supervisor Mrs. Joanne Sauve MacDonald
34-1c

Would You Like To Look Great?



Let me show you the colors that will enhance your appearance!
For color analysis, make-up and wardrobe advice: Call for your appointment now!
Karen Kingston
525-1822

BACK-TO-SCHOOL



GLENGARRY'S SCHOOL SUPPLY HEADQUARTERS

Zebra Pens, Hilroy Binders and refills, Duo-Tang Folders, Grumbacker Artist's Supplies. SCM Portable Typewriters and a Complete Line of Office Supplies.

Everything you need to get started right!

You Could Win A $25 GIFT CERTIFICATE
Fill out a Coupon with every $5 purchase
Drawing September 14, 5 p.m.

Papeterie **ALEXANDRIA** Stationery
23 Main St. 525-1202
34-2c

BACK TO SCHOOL



See Us For ...

Footwear by Adidas, Bauer and Autry, Sports Bags, Pull-On Sports Tops, Leisure Pants, Track Suits, Soccer & Football Cleats, Everything You Need for Sports

New Line of 1985 Hockey Skates and Equipment Now In Stock

QUALITY SKATE SHARPENING - TEAM JACKETS

GLENGARRY
SPORTS SHOP
85 Main St., North Alexandria 525-1402

ALL YOUR SPORTING NEEDS UNDER ONE ROOF!!!

"Ontario's Largest Sporting Goods Store"

SPORTEC
In Hawkesbury we are known as
BOUTIQUE SPORTIF
Hawkesbury Mall 632-6746

HOURS:
Mon. to Wed. - 9:30 - 6, Thurs. & Fri. - 9:30 - 9:00
Saturday - 9:30 - 5:00

NEW BALANCE SHORTS SPORTEC PRICE $12.88 Reg. $19.95

Back To School Specials

RUNNING SHOES • RUNNING SHOES • RUNNING SHOES • RUNNING SHOES

NIKE RUNNING SHOES
1811-C
1810-C
Regular $36.59
SPORTEC PRICE
$25.95



NEW BALANCE RUNNING SHOES
Men Only
NBK 3
Regular $64.95
SPORTEC PRICE
$35.00

OSAGA RUNNING SHOES
Men's & Women's
Regular $47.95
SPORTEC PRICE
$25.00

ADIDAS TYPE SHORTS
Regular $10.95
SPORTEC PRICE **$6.95**

SUMMER SPORTSWEAR CLEARANCE
50% OFF



Regular $9.95
SPORTEC PRICE **$5.00**

SPORT BAGS
By
JELINEK
Regular $16.95
SPORTEC PRICE $9.95
Regular $26.95
SPORTEC PRICE $18.95
Regular $28.95
SPORTEC PRICE $19.95

"A Full Line Sporting Goods Store Selling Quality Sporting Goods and Sportswear to the Discriminating Shopper"

938-9314
124 Second St. West
Mon. thru Fri. 9 to 9; Sat. 9 to 5

HUGE SELECTION AND THE LOWEST PRICES IN TOWN!
SHOP AND COMPARE

BACK TO SCHOOL SPECIALS

It's another school year

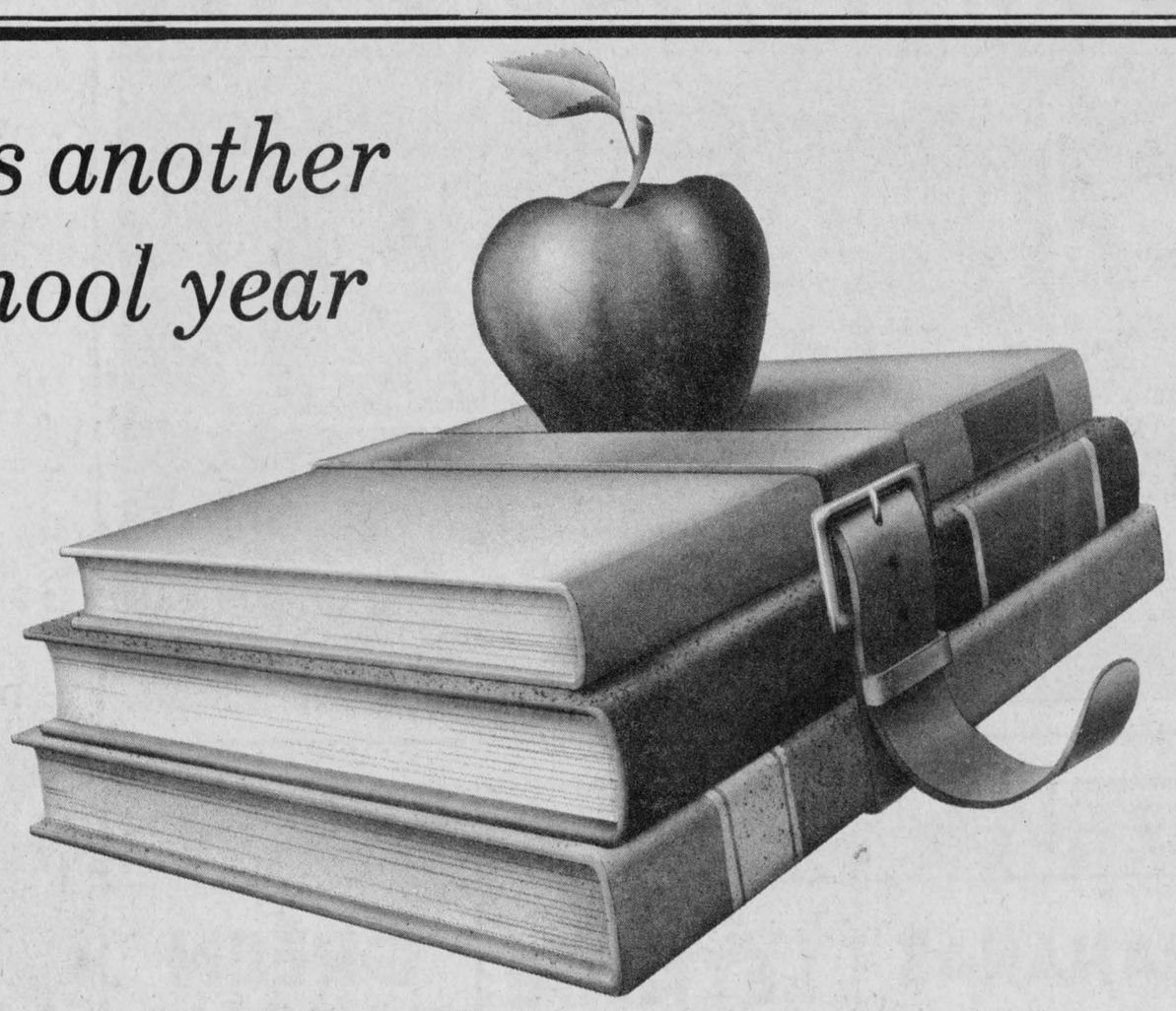



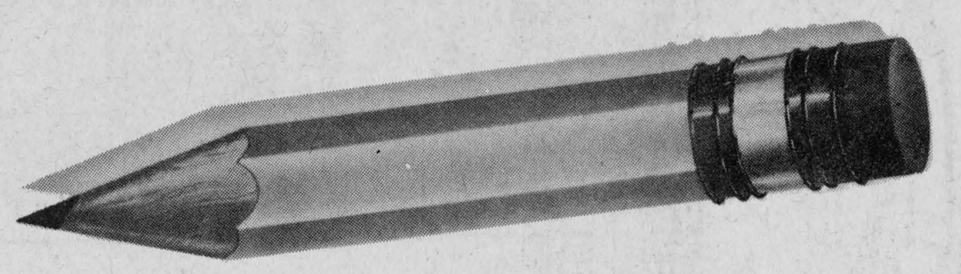

Back to school for area students

Back to school. To some the phrase conjures images of reprimands, cramming for tests and tearing up your report card before showing it to the folks. For others it offers something to do, food for thought and a route to higher education and that high-paying job. Whatever the case, it's right around the corner one more time.

The 21 separate, public and high schools serving Glengarry are gearing up to take on another wave of students this fall and the procedure should be the same as usual. There are no major course changes at any of the schools, though the high schools have changed course numbers as the new Ontario Secondary School Intermediate and Senior diploma program goes into effect.

Previously high school students were required to get 27 credits to receive a Grade 12 certificate. Recently the Ministry of Education decided high school students needed more compulsory credits and more credits in general. Now a Grade 12 graduate will need 30 credits, 16 of which will be compulsory. Nine credits had been compulsory before, with French, physical education and business tech credits now being added to that list. All courses are designed for general or advanced diplomas. With the new system a student could finish what was previously a five-year Grade 13 program in four years. The student would need six credits equivalent to Grade 13 difficulty among his 30 credits. The students entering Grade 9 this year will be the first to be affected by the changes.

Almost 300 buses are getting tuned up for the school year to carry the 18,000 students of SD&G to their classes. The SD&G County Board of Education has 170 buses on the go to carry an expected 10,000 students to their schools.

The buses cost about $25,000 to run for a year. With some routes on gravel roads and others on pavement, the buses are rotated to extend their lives. Most are traded in after an average of eight years.

The SD&G Separate Roman Catholic Separate School Board has 127 bus routes spanning the three counties and works with the county board to serve special education schools. Once a month blind students are driven to Brantford, Ont., where they attend a special school. Twice a month, students are taken to a special school for the deaf in Belleville.

Three high schools in the area, Tagwi Secondary School, Glengarry District High School and Char-Lan District High School, have joined forces to offer mature students a chance to upgrade their talents.

At Tagwi this year, day classes will offer a variety of technical courses including drafting, small engine work and carpentry. At Char-Lan students can look forward to business related courses ranging from typing and accounting to marketing skills. Adult courses at GDHS will focus on agriculture, rounding out the opportunities for those who wish to return to school.

SEND THEM BACK TO SCHOOL
With A
Perfect Fit
We Carry a Good Selection of
Children's Dress & Casual Shoes
In a full range of sizes and shades



Made in Canada **savage**
We start kids off on the right fit.
CLARK'S SHOE STORE
Since 1896
Where Better Shoes are Properly Fitted
145 The Pitt St. Promenade 932-2645
34-1c

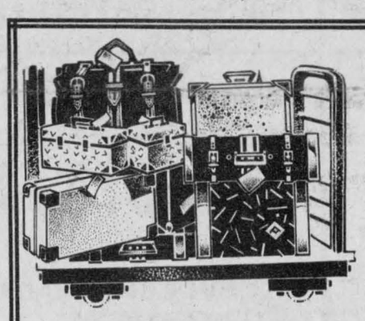

BACK TO COLLEGE
SPECIALS
10 Days Only — Aug. 23 to Sept. 1
Our friendly courteous staff; Rae Spooner, Trudy Flemming, Helen Hope and Claudette Larocque will be happy to help you
Our Entire Stock Of
DIONITE LUGGAGE Now **20% Off**
Suitcases, Overnight Cases, Tote Bags, etc. in the latest styles and fashion shades
STERLING SILVER CHARMS Large selection of exciting designs **50% Off**
CHARMS and PENDANTS Wide Variety in 10 and 14 K Gold **40% Off**
Plus a good selection of Wallets, Pen and Pencil Sets, Desk Sets, etc.
DESROSIERS & HOPE
Jewellers and Gift Shop
49 Main St., South Alexandria 525-2339
34-1c

TOOTSIE'S FASHION INC.
GRAND OPENING
Thursday, August 23
9 a.m.
Back To School Special
All Pants **10% OFF**
STORE HOURS:
Monday, Tuesday, Wednesday, 9:30 - 6 p.m.
Thursday and Friday, 9:30 - 9 p.m.
Saturday, 9:00 - 5 p.m.
65 Main St. Alexandria
34-1c



Looks to learn in ...



For the best selection of Back-To-School and College Fashion Come to VIAU'S
Blouses, Sweaters, Skirts, Pants, Suits, Blazers, Dresses, Etc.
In a Wide Range of Styles and Sizes
SPECIALLY PRICED FOR THE BACK-TO-SCHOOL BUDGET
OPEN: Mon., Tues. 9-6; Thurs., Fri. 9-9; Wed. & Sat. 9-5
VIAU'S LADIES' WEAR
Green Valley 525-2992
34-1c

CLASSIFIEDS GET RESULTS!

SUMMERTIME NEEDS AT IGA EVERYDAY warehouse prices

LOCAL VEGETABLES		FRUITS	SALADS	
BROCOLI PRODUCT OF CANADA .79 bunch	**GREEN OR WAX BEANS** PRODUCT OF CANADA CANADA NO. 1 1.30 /kg .59 /lb	**BANANAS** DOLE .73 /kg .33 /lb	**LETTUCE** PRODUCT OF CANADA CANADA NO. 1 .39 ea.	**GREEN ONIONS** PRODUCT OF CANADA .25 ea.
CAULIFLOWER PRODUCT OF CANADA CANADA NO. 1 .89 ea.	**CARROTS** PRODUCT OF CANADA CANADA NO. 1 2 lb BAG .49	**PLUMS** PRODUCT OF U.S.A. CANADA NO. 1 1.52 /kg .69 /lb	**ROMAINE LETTUCE** PRODUCT OF CANADA .39	**TOP RADISH** PRODUCT OF CANADA .25 ea.
GREEN CABBAGE PRODUCT OF CANADA CANADA NO. 1 .39 ea.	**ONIONS** PRODUCT OF CANADA CANADA NO. 1 2 LB. BAG .49	**NECTARINES** PRODUCT OF U.S.A. 1.74 /kg .79 /lb	**CELERY STALKS** PRODUCT OF CANADA CANADA NO. 1 .69 ea.	**FIELD TOMATOES** PRODUCT OF CANADA CANADA NO. 1 1.30 /kg .59 /lb
ZUCCHINI SQUASH PRODUCT OF CANADA .64 /kg .29 /lb	**NEW WHITE POTATOES** PRODUCT OF CANADA CANADA NO. 1 .33 /kg .15 /lb	**BARTLETT PEARS** PRODUCT OF U.S.A. CANADA FANCY 1.74 /kg .79 /lb	**SEEDLESS CUCUMBERS** PRODUCT OF CANADA CANADA NO. 1 .69 ea.	**CUCUMBERS** PRODUCT OF CANADA CANADA NO. 1 .29 ea.

PRICES EFFECTIVE UNTIL CLOSING SATURDAY, AUGUST 25, 1984.
WE RESERVE THE RIGHT TO LIMIT QUANTITIES.

The Glengarry News

ALEXANDRIA, ONTARIO, WEDNESDAY, AUGUST 22, 1984

Sports Pages

Rose's exit no loss

With the "Pete Rose affair" out of the way, the Expos can now concentrate on the stretch run for the pennant in the National League East.

Rose was signed as a free agent back in January. He was expected to be the leader in the clubhouse and inspire the other 24 players on the roster with his hustle, and hopefully bring Montreal fans a pennant.

Peter Conway



Rose, who will be a sure inductee in the Baseball Hall of Fame, had only one thing in mind when he came to Montreal to break Ty Cobb's all-time hitting record of 4,191 hits.

All the aging superstar wanted was to get a chance to play on a regular basis so he could break the record.

Rose and the Expos made it clear from the beginning that the record was the priority, although trying to help the Expos win the pennant was a major consideration.

Really, you can't blame Rose. Here we have a 43-year-old, idolized by every kid who's ever had a dream of playing professional baseball.

At the time of his signing, everything seemed right.

Montreal, the team that supposedly was rich in talent, was missing one ingredient—a leader off the field.

Rose was to be that leader. No one in baseball has ever questioned his leadership qualities. In the early 1970's he was the main cog in Cincinnati's "Big Red Machine".

Rose isn't the only athlete who has hung on in sports at an age when they should have collected their old age pension. Gordie Howe did it in hockey and George Blanda did the same in football.

The Expos brass also hoped that Rose's signing would fill the Olympic Stadium. It was definitely a smart marketing ploy, but the fans never materialized.

The bottom line in sports is that the fans want a winner. Montreal fans have been brainwashed by the media the past few seasons into believing that their club was on the verge of becoming a dynasty. They were led to believe that the Expos would be the team of the 80's.

Rose is back in Cincinnati as the Reds' player-manager. That's where he belongs. The Reds needed some new blood from someone like Rose to save the once-proud franchise, which has not fared well the past few seasons on the field and at the gate.

The Expos have a history of being burned with player transactions and the latest incident with Rose is another prime example of the club's poor management.

Until the Expos realize that a change is needed in the front office, they will continue to be the team that never was of the 80's.

Matheson captures Canadian junior road racing championship

by Peter Conway

VAL DAVID, QUE.—Todd Matheson has been road racing for only four years, but he's quickly making a name for himself in the sport.

In fact, in that short time, he's become an elite Canadian cyclist.

The 17-year-old Dalkeith native raced his way to the Canadian title in the junior class last Friday in Canadian National Road Championships held at Val David, Quebec.

In only his third year of racing, Matheson won the junior title (17, 18 years old) as he competed in his first-ever national championship.

Matheson and racing partner Gavin Fletcher received quite a scare and almost didn't make it to the championship on time.

"We thought the event was on Saturday. Luckily my father phoned me on the day of the race. It was the first time I entered a national championship," said Matheson, who made the trek to Val David with racing teammates Gavin Fletcher and Alain Baldo.

Matheson credited his teammates in the race as a major factor for his crossing the finish line ahead of the 75 cyclists in the field.

The race consisted of a four-lap circuit, covering 60 miles.

"With one lap left, some of the competitors broke away from the pack. They had about two minutes on me. I have to give credit to Alain (Baldo), one of my domestiques who helped me during the race. The domestiques are the racers' teammates who'll do anything to get you across the finish line ahead of the other racers. If I'm away from the pack, the domestiques will try to hold the rest of the pack back," said Matheson.

Road racing is a very demanding sport. It's taken a lot of strenuous training and dedication to become the Canadian champ.

His road racing season starts in May and ends Labor Day weekend with the Windsor Star Classic.

Matheson's love for cycling began at the age of 11 and he entered his first competitive race when he was 14 years old. It was at that point that cycling began to dominate his life.

"It was my first competitive race and I won the race against older people. Some of them were 20 years old and I even beat the coach of the Olympic track and field team," says Matheson.

For the most part, Matheson trains 10 months of the year.

By the end of the summer, he'll have cycled 6,000 miles, which includes training and racing.

Road racing takes up most of his time and he belongs to the Glengarry-Le Croco Nira cycling club.

"After the road racing season, I take off about two months and then get back into training."

Cycling is an expensive sport and while he pays for some of his equipment out of his own pocket, he feels fortunate that he has a sponsorship, the Le Croco bicycle company.

"They give me a bike when I need one and when I'm finished racing I give it back to them," he says.

Because road racing is considered an amateur sport, there are no lucrative prizes at the end of the finish line in most races.

Matheson says his biggest financial reward came when he won a race and pocketed $400. He then split the prize money with his teammates.

While his road racing season concludes in September, his vigorous training schedule does not stop there.

In the winter months he's inside racing around the track at the Olympic Veledrome in Montreal.

"I'm involved in track racing in the winter months. The track racing is a nice change from the road racing. Track racing is a lot different. You have to have perfect timing. There are no brakes, you're in a fixed gear and you can't stop pedaling," he said.

While he credits his success in cycling to hard work, he says he doesn't have the natural ability like some of the other racers. That's when the hard work makes up for ability.

"I feel comfortable in the sport of cycling. There's a lot of work involved. Any success I've enjoyed has been because of hard work and training. Some people have more ability than I, but they don't work as hard as I do," says Matheson.

He also credits his success to his coach Bill Fletcher.

Matheson thought he had a realistic chance of being selected for a spot on the national cycling team. According to his qualifications, he should have been one of the cyclists on the team that travelled to Europe to compete in the world cycling championships.

"I was picked by the Canadian Cycling Association. For some reason the national coach didn't want to take me. Another racer was picked ahead of me. I guess politics got involved," he said.

Matheson is hoping to be a member on the national cycling team next season.

Although he doesn't like to set goals, he is hoping to be on Canada's cycling team for the 1988 Olympic Games, which will be held at Seoul, South Korea.



CANADIAN CHAMP—Dalkeith's Todd Matheson won the Canadian junior road racing title at the Canadian National Road Racing Championships last Friday at Val David, Quebec. The 17-year-old crossed the finish line ahead of a field of 75 cyclists. Above, Matheson nears his home as he prepares for a race in Montreal this weekend.

Finalists decided

Alexandria B and Laggan moved into the final in the Sprite Division after sweeping their respective opponents last week in the Glengarry Soccer League.

In semi-final play, Culley Curran scored three times as Alexandria B defeated Alexandria A 6-2 last Thursday night.

Marc Henri chipped in with a pair while Ian Kirton completed the scoring.

Stephen Poirier and Pat Sauve accounted for the Alexandria A scoring.

In the other contest that night, Laggan doubled Glen Norman 4-2.

Liam Kemp paced Laggan with a pair of goals while singles went to Wade MacNaughton and Mathew Steiche.

Both of Glen Norman's goals were by Brad MacDonald.

The following night, Alexandria B blanked Alexandria A 7-0.

Culley Curran was the offensive star for the winners with five goals while Ian Curran rounded out the scoring with two goals.

Mathew Steiche tallied a hat trick as Laggan posted a 5-1 decision over Glen Norman.

Laggan's goals were scored by Liam Kemp and Wade MacNaughton.

Glen Norman's goal was scored by Brad MacDonald.

PEEWEE

Laggan advanced to the final following a pair of wins last week.

Last Monday night, Chris Basara fired a hat trick in an 8-0 Laggan win over Alexandria A.

Jason Palmer added a pair of goals while Scott Graham, Steve Robinson and Scott MacIntosh scored one goal each.

Randy Gebbie scored the game's only goal last Wednesday night as Alexandria B blanked Greenfield 1-0.

In the other series that night, Jason Palmer tallied six goals in Laggan's 7-3 victory against Alexandria A.

Allan Kennedy rounded out the scoring for Laggan.

Travis Giroux led Alexandria A with a pair of markers while Julien Boisvenue added a single.

Norman DeRepentigny was the scoring hero with four goals in Greenfield's 5-1 dicision over Alexandria B last Friday night.

Jeff MacLean completed the Greenfield scoring.

Stephane Menard was the lone marksman for Alexandria B.

BANTAM

Greenfield defeated Laggan 5-2 last Thursday night.

Robin Cappuccino led Greenfield with a hat trick while Steve Geneau and Norman DeRepentigny completed the scoring.

Laggan's goals were scored by Donald Pidgeon.

Barry Clark's three goals paced Char-Lan in a 4-3 squeaker over Alexandria A.

Gilles Lafrance chipped in with a single for Char-Lan.

Alexandria's goals were scored by Glen Campbell, Ewen Campbell and Richard Willard.

Two games were played last Saturday evening.

Andrew Meth fired two goals in Laggan's 3-1 decision over Greenfield.

Donald Pidgeon rounded out the scoring for Laggan.

Greenfield's goals was scored by Kim Major.

In the other contest, Alexandria A shutout Char-Lan 2-0.

Michael Starkauskas and Glen Campbell were the marksmen for Alexandria A.

SENIOR MEN

Greenfield nipped Glen Sandfield 1-0 last Monday night.

The game's only goal was scored by the league's leading scorer Lucien Koggel.

Tom Lowe's two goals paced the Glengarry Stars to a 3-0 win over Lochiel last Wednesday night.

Blake Hambleton rounded out the scoring for the Stars.

Stanton MacDonald's three goals lifted Pine Grove to a 5-0 decision over Glen Sandfield last Thursday night.

Hugh MacMaster completed the scoring with a pair of goals.

Herbie Maley fired a hat trick last Friday night as Greenfield posted a 5-1 victory over Glen Nevis.

Wayne Cameron and Lucien Koggel added singles for the winners.

Sheldon MacDougall was the lone goal scorer for Glen Nevis.

Last Saturday night, Alexandria won a 2-0 decision by default against Dunvegan.

SENIOR GIRLS

Semi-final play in the four-point series is underway in the Senior Girls Division.

Laggan and Dalkeith are tied at one game each.

Last Wednesday night, Laggan defeated Dalkeith 4-1 in the opening game.

Scoring for Laggan were Bonnie MacLeod, Melissa MacPhee, Henrietta MacSweyn and Margie Laferriere.

Dalkeith's lone goal was scored by Karen Graham.

Glen Sandfield posted a 3-1 win over Alexandria A in the first game of their series last Thursday night.

Scoring for Glen Sandfield were Sylvie Chenier, Micheline Duval and Wendy Hay.

Alexandria's goal was scored by Gail MacMillan.

Dalkeith evened its series with Laggan last Friday night with a 3-1 win.

Scoring for Dalkeith were Margaret Albright, Karen Graham and Dawn MacDuff.

Replying for Laggan was Bonnie Macleod.

Last Saturday night Glen Sandfield and Alexandria A played to a 1-1 draw.

Brigitte Chenier scored for Glen Sandfield while Brenda Golden replied for Alexandria A.

However, it was later decided that the game would have to be replayed because there should have been an overtime session to determine the winner. Both teams and the game official were unaware of the new playoff overtime rule which was implemented this season in the senior girls division.

The game was to have been played last night (Tuesday) at Lochiel.

Regular season play ended last Monday night.

Diane Lefebvre scored both goals as Alexandria A blanked Alexandria B 2-0.

In the other contest that night, Glen Sandfield and Dalkeith played to a 1-1 draw.

Wendy Hay tallied for Glen Sandfield while Robin Holmgren replied for Dalkeith.

INTERMEDIATE GIRLS

Alexandria captured the Intermediate Girls Division championship last Saturday with a 1-0 squeaker over Glen Sandfield.

Leanne Marquis scored the game's lone goal.

Last Thursday night the two teams played to a scoreless draw.

SENIOR MEN
FINAL STATISTICS
STANDINGS

	W	T	L	P
Pine Grove	11	2	3	24
Greenfield	11	2	3	24
Alexandria	10	2	4	22
Glengarry Stars	9	2	5	20
Glen Sandfield	6	3	7	15
Glen Nevis	5	2	9	12
Lochiel	3	2	11	8
Dunvegan	0	3	13	3

TOP SCORING TEAMS

Pine Grove	54 goals
Greenfield	53 goals
Glengarry Stars	28 goals
Alexandria	27 goals
Glen Nevis	25 goals
Lochiel	20 goals
Glen Sandfield	19 goals
Dunvegan	8 goals

TOP SCORING INDIVIDUALS

Lucien Koggel	25 goals
Hugh MacMaster	12 goals
Eddy Dewitt	12 goals
Herbie Maley	11 goals
Stanton MacDonald	10 goals
Tom Lowe	9 goals
Stephen Watt	8 goals

MEN'S PLAYOFFS
2 OUT OF 3
SEMI-FINALS

3 vs 1	Aug. 22
4 vs 2	Aug. 23
1 vs 3	Aug. 24
2 vs 4	Aug. 25
If necessary-	
3 vs 1	Aug. 27
4 vs 2	Aug. 28

Successful outing for local teams in Char-Lan soccer tournament

WILLIAMSTOWN — Glengarry teams won a title and were finalist in another division in the first annual Char-Lan Minor Soccerfest over the weekend at Williamstown.

The tournament consisted of 16 teams with a three-division format.

In the 16-years-and-under division, Glengarry Selects were the champions, defeating host Char-Lan Coca-Cola 3-1 in the final.

Glen Campbell, of the Glengarry Selects, was chosen the most valuable player in the division for the tournament.

The champions went undefeated in the round-robin portion of the tournament. They beat Char-Lan Coca Cola 4-0 and then trounced Morrisburg 4-2.

Char-Lan Coca-Cola advanced to the final with a 4-2 decision over Morrisburg.

Six teams competed in the 14-years-and-under division with the title going to Outremont Lions.

In one of the most entertaining games of the tourney, Outremont nipped Glengarry Selects 2-1 in the championship contest.

Didier Le Scraigne was named the most valuable player in the division.

Outremont posted an unblemished record in the two-day tournament. They blanked Nepean 5-0 in semi-final action. Earlier they blanked Char-Lan 9-0, edged Lynwood 2-1 and blanked Cornwall 2-0.

Glengarry Selects reached the final with a 2-0 win over Lynwood. Other wins included a 5-1 win over Nepean, 6-0 against Williamstown Selects as they doubled Cornwall Selects 4-2.

Williamstown's Kent MacDonald was chosen the most valuable player in the division.

Williamstown won two games and tied one en route to the final.

In their first game, they defeated Char-Lan All-stars 6-1, then doubled Cornwall Selects 6-3 and tied the Glengarry All-stars 2-2 in the final game of the round-robin portion.

Cornwall Selects dumped the Glengarry All-stars 7-1 and then nipped the Char-Lan All-stars 1-0 to earn a berth in the final.

The tournament was organized by the Char-Lan United Soccer Club and the Char-Lan Minor Soccer Association.



CATCH ME—The first annual Char-Lan Minor soccerfest was held over the weekend at Williamstown with 17 teams taking part. The Glengarry team won one title and was a finalist in another. Above, in the 10-years-and-under category, a Cornwall Selects player finds himself trapped between two Char-Lan All-Star players in a round-robin game. Cornwall went on to win the game and advance to the final.

Chesterville Record organizes triathlon

CHESTERVILLE—The Chesterville Record has organized and is helping to sponsor a triathlon that will run in conjunction with the Chesterville Fair the weekend of August 25.

Pro Sports Unlimited of Cornwall, Ault Foods and Sealtest have also helped sponsor the event that will see four-member teams compete through a series of canoeing, cycling and running events. Two members of the team will paddle a canoe four miles before another member cycles 15 miles to Winchester and back. From there the anchorman will run four miles to finish the triathlon.

The event will begin on Sunday, August 26 at 2 p.m. and competitors can enter in three different classes. Medals will be awarded for the top three teams in each of the men's, ladies and industrial classes. Cash and door prizes can be won by the lucky while each competitor will get a ribbon and a Sealtest painter's cap for their efforts.

A $5 entry fee will be charged per team before the event and those entering on the day of the triathlon will be charged $10. Inquiries should be made to Todd Morin at the Chesterville Record. Phone 448-2321.

Big inning lifts RVA Steel in win

Bonnie Glen advanced to the A final in the Alexandria Ladies Softball League following an easy 14-2 win over Caisse Populaire last Wednesday night.

Pennant winners in the regular season, Bonnie Glen scored three runs in the third inning and added six more in the fifth inning.

Pam McCulloch scored three times for the winners while Heather Fournier and Kay Latreille scored twice each.

In a B game, RVA Steel dumped Sultan Drugs 8-3.

The fifth was the big inning for RVA Steel as they scored seven times.

Suzanne Borris had two RBI's for RVA Steel. Sultan Drugs scored all of its runs in the fourth inning.

The playoffs were to resume last night (Tuesday) and tonight at Island Park.

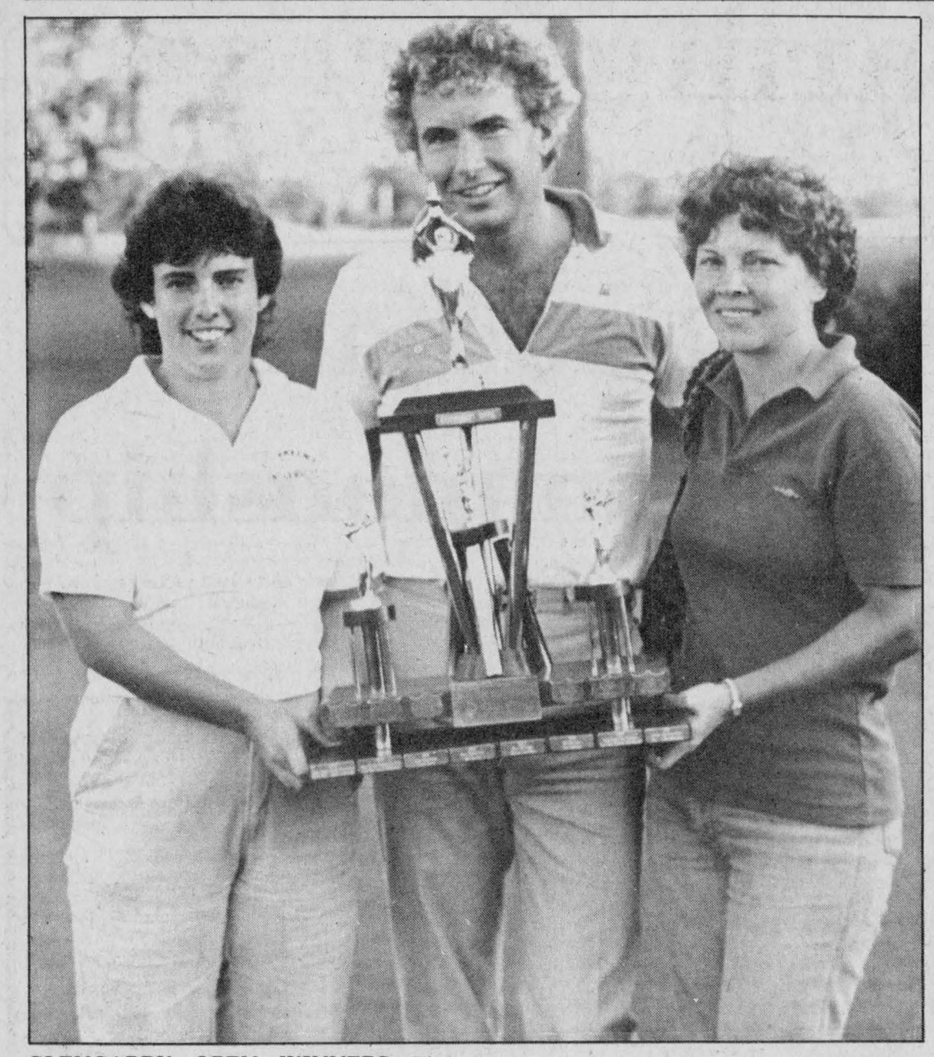

GLENGARRY OPEN WINNERS—The Glengarry Open was staged last Sunday at the Glengarry Golf and Country Club. Don MacLean middle, was the men's low gross winner with a 73. The ladies' low gross winner was Julie Rouette, left, with a 78. Winning the ladies' low net title was Nicole Vincent with a low net score of 67. A total of 60 golfers took part.

Staff Photo—Peter Conway

La Foulee record for Cornelissen

HAWKESBURY — Cecilia Cornelissen continues to be in a class by herself in Hawkesbury's La Foulee marathon.

Cornelissen, of Williamstown, set a new record in winning her third consecutive women's title in the half-marathon race in the fourth edition of La Foulee Sunday.

With a record time of 1:21.13.6 (one hour, 21 minutes, 13.6 seconds) she easily outdistanced her nearest competitor. Yolande Denis, of Hawkesbury, finished 30 minutes behind Cornelissen with a time of 1:51.07.

Cornelissen finished eighth overall in a field of 112 runners.

Overall winner of the race was Hawkesbury's Peter Seay with a time of 1:10.50.6.

Seay crossed the finish line ahead of Orleans John Clarke, winner of the half-marathon the past two years. Both times he edged Seay for the title.

Clarke's time was 1:11.15.9.

Neil Mitchell, of Dalkeith was the third runner to cross the finish line with a time of 1:15.27. Cornwall's Normand Fournier placed fourth with a time of 1:16.16.

Other area runners also turned in respectable performances.

Monkland's Mike Harrison was 14th (1:24.23), Williamstown's Benoit Shefferd 15th (1:24.32), Williamstown's Allan Taverner 16th (1:24.59) and John Bendell of St. Andrews West was the 21st runner to cross the finish line (1:26.39).

Peter Briggs of Hawkesbury captured the five kilometre event with a time of 17:59 (17 minutes, 59 seconds).

A number of area runners competed in that event.

Barry Avery of Williamstown was seventh (18:58), Williamstown's Davon MacDonald eighth (19:24), Williamstown's Garry Avery 16th (20:39), Green Valley's Paul Seguin 17th (20:49) and Alexandria's Maurice Deguire came 28th (22:24).

The top female competitor in the five kilometre race which attracted 79 runners was Hawkesbury's Kim Timbers with a time of 21:42.

Vankleek Hill's James Robinson set a new record in the popular mile event with a time of 4:55.4 (four minutes, 55 seconds).

The old record was set last year in a time of 4:57.

Placing second was Hawkesbury's Mario Villeneuve (5:01) while Alexandria's David Filion came third (5:03).

Myles Gallant of Alexandria finished 13th with a time of 5:57.

The top two women finishers in the popular mile turned out to be an all-Maxville affair.

Linda Vander Wielen set a new record with a time of 5:22 while Marian Vander Wielen was second with a time of 6:09.

Last year's women's winner, Sophie Richer, of Embrun, came third with a time of 6:10 in a field of 234 runners.

The total number of runners in the three races was 425.

Giroux, Menard facing elimination

Giroux Sport and Menard Farm Supply will be facing elimination as they step on to the field Thursday night for their respective semi-final series in the Alexandria Men's Fastball League playoffs.

Monday night, Giroux Sport trimmed Alexandria Builders Supply's lead to 2-1 in the best-of-five series following a 4-2 win.

Giroux Sport scored three runs in the bottom of the first inning. Marc Guindon and Daniel Lauzon came home on Guy Quesnel's hit. Charlie Giroux scored the third run when Joel D'Amour singled.

Lauzon scored Giroux Sport's final run in the bottom of the sixth inning when he raced home on Gilles Depratto's triple.

Alexandria Builders Supply scored once in the first inning and another run in the fourth inning.

Guy Quesnel, with relief help from Denis Guindon, got the win, while the loss went to Gerald Cholette.

Highland Motors grabbed a 2-1 lead in their series with Menard Farm Supply.

Frank St. Pierre's run-scoring double in the bottom of the seventh inning gave Highland Motors a 3-2 squeaker over Menard Farm Supply.

Menard Farm Supply went ahead 1-0 in the third inning when Leo Seguin came home on Jean-Luc Desautel's single.

Highland came back with two runs in the bottom of the third inning on Andre Seguin's sacrifice fly.

Jean-Luc Desautel was the winning pitcher while Luc St. Denis took the loss.

Last Thursday night, Alexandria Builders Supply took a 2-0 lead in their series with an exciting 2-1 win over Giroux Sport.

Alexandria Builders Supply scored the winning run in the bottom of the eighth inning. Bruno Lauzon scored the winning run when Joel D'Amour dropped Jean Lauzon's fly ball.

Giroux Sport's only run came in the fourth inning when Luc Sabourin scored on Denis Guindon's single.

Claude Poulin was the winning pitcher while the loss went to Denis Guindon.

In the second game on Thursday, Menard Farm Supply evened their series at one game apiece with Highland via a 10-3 victory.

Robert Boisvenue, Gilles St. Denis, Bob Latreille and Jean-Luc Menard each scored twice for Menard Farm Supply.

Menard Farm Supply scored three times in the second inning and increased their lead with two runs each in the third and fifth innings.

Bob Latreille was the winning pitcher while Jean-Luc Desautels was the loser.

Ball hockey tied

Dalbec Express and Chez Paul finished first and second overall, respectively, in the regular season in the Alexandria Men's Ball Hockey League.

While both clubs advanced to the final with relative ease, the best-of-five series should be a tight struggle if the first two games are any indication.

Last Tuesday night, Chez Paul surprised Dalbec Express 3-2 in the opening game of the series.

Blake Hambleton was the scoring hero for the winners with a hat trick.

Leo Seguin and Frank St. Pierre were the marksmen for Dalbec Express.

Dalbec came back to tie the series at one game each, with a 5-3 win last Wednesday night

Glengarry Open held

Don MacLean fired a sizzling 73 to win the men's title Sunday in the Glengarry Open, held at the Glengarry Golf and Country Club.

Finishing second behind MacLean in the field of 60 was Grant Crack, with a low gross score of 78.

The women's low gross honors went to Julie Rouette with a 78. Danielle Campeau Felx had the women's second low gross with a 92.

Nicole Vincent had the best low net score among the women with a 67 while Earleen Hurtubise came second with a low net score of 69.

The men's low net honors went to Peter Conway with a 63, edging out Mark Macdonell who finished with a 64.

Nathalie Seguin was the top junior girl player. She finished with a low gross score of 127.

The best junior boy in the field was Claude Lefebvre, finishing with a 98 gross score.

Sauve, Major second

FREDERICTON—Alexandria's Maurice Sauve and Williamstown's Bruce Major finished in second spot over the weekend in the Master's category at the Canadian National Canoe Championships at Fredericton, New Brunswick.

Sauve and Major finished behind the Saskatchewan team in Friday's race.

"We're pretty happy with our result," said Sauve, in a telephone interview Monday." The Saskatchewan team was very good and we stayed close with them throughout the race."

The winners finished the 23-mile course in a time of three hours, 53 seconds, while Sauve and Major's time was three hours, two minutes and seven seconds.

The following day, the local team competed in the open class, finishing in 13th place with a time of 3:10.

Sauve wasn't sure if he and his partner would be racing in the near future, but said "we'll take a break for now but we'll be racing soon."

THE MOST MODERN CHARTER COACHES IN EASTERN ONTARIO

- Large Scenic Windows
- Air Conditioning
- Spotless Washrooms
- Comfortable Reclining Seats
- Air Ride Suspension

• school-type buses also available for more economical transportation



DELANEY

DELANEY BUS LINES LTD.
AVONMORE, ONTARIO K0C 1C0

Fully licenced and insured to all points in Canada and the U.S.A.
346-2063 33-tf

WHITEWASHING TIME
IS HERE AGAIN
Let's go with "Voco II"
Mr. Al Blondin
24 St. George St. East,
Box 1734,
Alexandria, Ontario
525-3350 32-tf

YOU COULD
WIN
$50 CASH
In Our Weekly Draw
Chance with any Gas Purchase
This Week's $50 Winner
ISABEL McDONALD
Drawing every Saturday
Unclaimed prizes will be added to following week's pot
Motor Vehicle Inspection Station
CLASS 'A' MECHANIC on DUTY
J & E GARAGE
General Repairs
24 hour towing
129 Kenyon St., West
525-4309 26-tf

SPORTSMAN'S
BALL TOURNAMENT



Sponsored by G.A.M.R.
Sat., Aug. 25
at the
Lions and GTL Ball Diamonds
behind the Sports Palace
Starting at 8:00 a.m.
3 PITCH BALL
16 LOCAL TEAMS
Admission $1, Under 12 years FREE
Music and Presentations in the evening
DOOR PRIZES — EVERYONE WELCOME
34-1c

Planning Construction?
We have the best prices in the area
E.R. CAMPEAU
Building Material and Paint
Open every day 8 a.m. to 6 p.m.
Saturday till 3 p.m.
Open Evenings by Appointment
1115 St. Patrice
Tel. 347-3436 33-tf

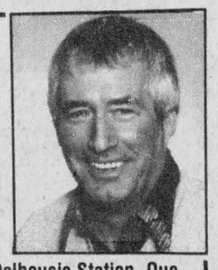

Dalhousie Station, Que.
1-514-269-2179

Lin Scott Drainage
"Being on Top of what goes Below!"
Your Local Contractor
RR 4, Alexandria
Ontario
GARRETT McGILLIS 525-1526
LINDSAY DAPRATO 525-1940
18-tf

"We're Overstocked"
So we're having a spectacular 10-day clearance sale on new
1984 HONDA MOTORCYCLES
Z50R - CT70 - XR80 - CR80 - XR100's
Cost Plus $25

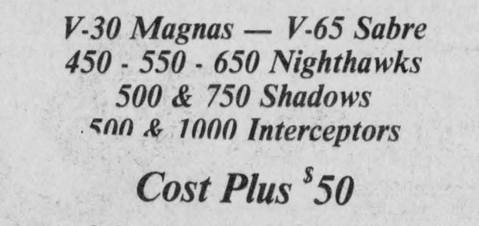

V-30 Magnas — V-65 Sabre
450 - 550 - 650 Nighthawks
500 & 750 Shadows
500 & 1000 Interceptors
Cost Plus $50
Sale Ends: Aug. 25, 1984
Sorry—No Trade-Ins
HONDA
THE REASON YOU RIDE.
SHEPHERD MOTORS LTD.
83 Main St., No. 34-1c 525-1402

Your time to buy.
John Deere announces one year finance waiver.

Before you buy a new tractor, compare John Deere's one year finance waiver with the competition.

The offer is simple. Purchase any new John Deere Tractor (40-PTO-hp and up) before August 31, 1984 through the John Deere Finance Plan. And you'll pay no finance charges for one full year. When you consider the waiver period, your effective interest rate over the life of the finance agreement will compare favourably to other finance programs available today.* And if you're like most farmers and don't plan to let your financing agreement run full term, your effective rate can be even lower. Either way it means savings to you.

Or, if you choose to pay cash or arrange your own financing, you can take advantage of substantial cash discounts.

Now you can see why it's your time to buy! See us today and take advantage of the John Deere one year finance waiver.

*Statements based on the prime rate as of 1 July 1984.



GARRY SMITH SALES & SERVICE
Main St., Maxville, Ont. (Maxville) LTD. 34-1c 527-2152

CO-OP It pays!

Fertilize FORAGE
Forage fertilizer could be the best investment in low cost feed you'll ever make. And the payoff is...
- up to one ton of quality protein/acre
- better production year after year with less reseeding
- stronger more vigorous stands
- lower cost nutrients

Ask about Prescription Blending and Custom Application
CUSTOMER APPRECIATION DAYS — Aug. 30 and 31
UCO UNITED CO-OPERATIVES OF ONTARIO
ALEXANDRIA 525-4116
STORE HOURS:
Mon. to Fri. 8:30 - 5:30, Sat. 8 - 4 34-1c

Williamstown Fair a roaring success

by Ruth Mowat

WILLIAMSTOWN — Despite competition from the Olympics, political conventions and the weather, the Williamstown Fair August 10 to 12 was a roaring success.

The weekend began with the placing of exhibits in the hall for judging on Thursday evening. Twelve judges were kept busy with the large entry and the showhall was ready for viewing by early Friday afternoon.

The MacArthur Trophy for Women's Institutes was won by Picnic Grove W.I. The theme this year was bicentennial. Dorothy Croll of Williamstown had the most points in flowers and Helen Gordon of Williamstown, having over 60 exhibits, had the most points in the ladies division.

Don Blackadder of Martintown received ribbons in more than 30 categories in the vegetable class and named premier gardener. In the teen baking, Kim McRae of Bainsville had the most points, and Alana Lafave and Patsy Pilon of Williamstown received honors in the teen crafts section.

In the commercial feature section, Marcel Levac of Green Valley accumulated the most prizes for honey, William VanLoon of Finch had the best forage, Roger Gallipeau of Winchester showed the best cheese. Thelma Dupuis of Williamstown received first prizes for her maple syrup, in the hobbyist class. Edgar Tourangeau of Cornwall Front, received the prize for honey by a hobbysist. Commercial maple syrup prize went to J. Sander of Lancaster.

The Nor'Westers and Loyalist Museum housed the art and photography for the duration of the fair. Lynn Lafave of Williamstown won the photography trophy while the art accolades went to Geraldine Shaver of Summerstown.

If you want knitting done, the ladies to see are Dorothy Croll of Williamstown or Margaret Reid of Martintown. Both were awarded several firsts for sweaters, baby sets and afghans. Marcella Sauve showed the best dressed doll and Briggite Loos displayed the best needlepoint picture. Marion Lawn and Susan Clark of Martintown excelled at weaving while Donna Kinnear of Williamstown and Thelma Bender of Monkland showed their prowess at quilting. Colleen Carter of Lancaster accumulated most points in the ceramics section.

On Friday a bike rodeo and frisbee throw was held for the children at the public school. Cst. Gilles Ruest of Lancaster OPP officiated, checking the bikes for safety and conducting the tests. Trophies were presented to Jim Pritchard, Kathy Pilon, Laurie Legault, Matt Beamer, Devon MacDonald, Marty McDonell and Mathew Trudel.

Friday evening the big kids had their time. William Lang of Williamstown and Colleen Currier of Cornwall won the bale toss events, while Laura Lang was awarded the trophy for ladies nailhammering. Lisa Sloan blew the biggest bubble in the junior section, and Colleen Currier was successful in the adult class. After the competitions, the crowd was entertained by Antrim performing Scottish and Irish airs.

Saturday moning's activities began with an English horse show. Ninety-three horses and ponies competed throughout the day. Small pony champion was Tricia Basket ridden by Michael Crowle of Hudson. Large pony champion was won by Smacky Bar ridden by Fiona MacDonell of Williamstown and Blue Calypso ridden by Laurie MacDonell of Williamstown. Junior and, or amateur owner's trophy was awarded to Nice and Easy ridden by Phillipe Evert of Hudson. Reserve championship ribbons went to Phillida Flockton of Apple Hill, and Samme Putzel of Vankleek Hill. Competing in the Prince Philip Games for Pony Club members, were a team from Vaudreuil, and two from Cornwall. The western senior champion was Wendy Cholette of Williamstown. The junior champions was Lillian Provost of Cornwall.

In the driving classes on Sunday, Pierre Giroux won the Frank Dupuis Memorial trophy for the best gentleman driver. Diane Ayers of Prescott received most points in the harness classes. Robert Rothgeb of Green Valley won the Ross Bros. trophy for line classes.

Saturday morning, at the stage, the scene changed to that of the jungle as 30 youngsters competed in the kids parade and costume contest. Megan Sloan was the best hunter, Kent, Marty, Laine, and Kirk McDonell were the best group, Valerie, Ariana and Margaret Winn had the best animal costumes. The best costume trophy went to Vivian David of North Lancaster. The judges had a difficult time choosing winners, so everyone was given a prize and souvenir ribbons.

The next competition was for babies. The judges for this event were May Fitzpatrick and Susan McDonell, with Sharon MacDonald of Williamstown as M.C. The youngest baby was Kimberly Seguin of Alexandria. One lucky mom left with a huge basket of goodies for baby donated by Lancaster Discout Foods. We had 48 babies in this year's contest. The babies were all adorable and prizes were given to all.

Some interesting specimens were brought to the pet show. The Brais brothers, Daniel and Jimmy brought a turtle and frog. These pets won the least hair, and smallest pet categories. Shane Boucher had the best dog, and Richard Wallerston had the best kitten. The crowd enjoyed the tricks performed by the dogs and picked Robert Loos' puppy as the best of show. The trophy for best small dog went to Lisa Liboiron. Ribbons and gifts were given to all.

The children's classes in the exhibit hall are very popular. This year approximately 50 kids entered the various categories—from muffins to pet rocks. Poster contests were quite popular. Some of the winners here were: fire prevention, Jenny Beamer, Williamstown; farm safety, Susan Aitken, Cornwall; no smoking, Devon MacDonald, Williamstown use your seat belt, Heather Aitken, Cornwall, sports crests, Wendy Woollven, and in the art specials, Sarah and Johanna Harrington. Tanya Day made the best item from a coat hanger, while Geoff Martin wrote the first prize poem.

Saturday's entertainment at the stage included Sandy's Dance School, James Nixon at the organ, and the Dairy Princess Competition. A delicious dinner was served by The Martintown WI on Saturday and on Sunday the Lancaster Curling Club held a fishfry.

This year's machinery show was very large with over ten dealers on hand to show their newest aquisitions and the latest methods of performing the various farm duties. Maxville Farm Supply won the trophy for the best display, commercial. This trophy was donated by Francis Chretien and is competed for annually.

In contrast to the shiny mechanical monsters was the antique machinery show. Here an old saw-mill ran continuously and onc could see tractors, a shingle mill, old churns and other items of byegone days. A display of antique cars was on the grounds on Sunday.

Our 4-H activities this year were excellent. Not only did we have the calf club, but a horse club achievement day, four displays by homemaking clubs, a horticultural display and exhibits by the maple products club and forage club.

This year's sheep show was most interesting. Norma Peachy of St. Andrews was the director and also won the most points. Shearers were on hand to demonstrate, as were members of the Cornwall Spinners Club. Lamb shish-kabobs were served to the public to promote the lamb industry.

Several local groups had booths on the grounds. The historical society sold books and collectibles, as did the genealogical association. The Lions and Rotary Clubs were in attendance and the Salvation Army held a tag day.

Entries in the cattle show were down this year due to the competition of four other fairs within trucking distance and conflicting classes. Mode Bros. of Vankleek Hill won the top prizes in the Ayrshire classes. Alex MacLeod of Dalkeith was premier breeder and Robert MacDonald of Dalkeith, the premier exhibitor in the Holstein classes. Top prizes in the Jersey competition went to J.J. MacKenzie & Sons of Finch.

To commemorate the Williamstown bicentennial, two events were held at the fair. The first was a quilt competition. Nancy Woollven of Williamstown won the top prize in this category. Her quilt depicted the old buildings of the village, the bicentennial crest, Sir John Johnson's crest, and the Nor Westers' crest.

Picnic Grove WI depicted the village as well. The Raisin flows through the town, lined with houses, the old mill, the churches, the convent, and kilns. This quilt placed second.

Third place went to Williamstown Public School. Each child kindergarten to grade 5 made a block with liquid embroidery, and sewed it to the previous one. The quilt was then tie-quilted. Cathy Kinloch was in charge of this endeavour. This quilt attracted a lot of attention as everyone looked for their child's block.

The second bicentennial event was a costume contest held on Sunday afternoon. Thirty people clad in oldtime costumes competed in the various classes. The best fancy dress class was won by Sheila Lafave and Claudette Campbell of Williamstown. The best authentic costume class was won by Margaret McMath of Summerstown. Her costume came from Scotland. Isobel McCuaig, Lancaster and Isobel Larocque of Williamstown tied for the best plain dress. Bob Campbell received the prize for the best fancy costume for a man, and Alex Fraser of Lancaster won for the men's plain costume. David Woollven and Jesse Lafave received prizes for boys costume and the best girl's outfit prize went to Shannon Campbell. Kristen MacDonald received a prize for the best toddler's dress.

Mary Alguire had best hat, and the Campbells, Bob and Claudette were best couple. The Woollvens were chosen best family.

Throughout the Sunday activities, the skirl of the pipes could be heard from the south corner of the grounds. The Highland dancing competition was held here under the direction of Darlene Aitken.

In the exhibit hall an arts and crafts show and sale was held. County patch dolls were very popular items this year. This show and sale is looked forward to by many each year.

Beside the dining hall, the Bradley petting zoo proved to be a very popular place for old and young alike. The Shaver family provided pony rides for the youngsters.

Oliver's wagon is fast becoming a tradition. Oliver McGee, a member of the fair board for many years, came up with the idea of transferring a hay wagon to a people wagon. He put seats along the side and applied some paint. Oliver has used his wagon at seniors events and other community outings. He is to be highly commended. His wife, Jean is active on the ladies division, as well, and their grandchildren are avid competitors at the fair.

The grounds this year were in excellent shape for the fair. Tony Vogel and Brian Greer formed committees to paint and repair, build and beautify. Unfortunately we lost several big old pine trees due to the fire last year.

Despite the untimely rain on Sunday afternoon, the 172nd edition of the Williamstown Fair was well received and very successful. We offer sincere thanks to all who in any way contributed to this big weekend.

Squirts lose opener

KEMPTVILLE — Alexandria Giroux Sport dropped a 5-4 decision in the opening game of a best-of-five final Monday night against pennant-winning Kemptville.

Although Kemptville went undefeated in the regular season in the Osnabruck Township Minor Softball League, Alexandria coach Daniel Brunet feels his team has a shot at winning the league championship. Especially if the club gets some clutch hitting-something they didn't do Monday night. Giroux Sport stranded 10 base runners in the game.

"We can't leave 10 runners and expect to win," said Brunet. "We'll just have to beat them back here Thursday night."

Giroux Sport led 1-0 in the top of the first inning but Kemptville came back to tie the game in the bottom of the first inning.

Giroux went ahead 2-1 in the top of the second inning but Kemptville took a 4-2 lead when they scored three times in the bottom of the second inning.

Kemptville increased its advantage to 5-2 with a run in third inning.

Giroux Sport's final runs came in the fourth and seventh innings with one run in each inning.

The visitors had a chance to tie the game in the top of the seventh inning, but with two out Patrick Ravary was left stranded on third base.

Kemptville's Peter Johnston hurled the win while Julien Boisvenue was tagged with the loss.

Giroux Sport advanced to the final after defeating Winchester 7-4 last Thursday night at the Glengarry Sports Palace ball diamond.

Giroux Sport took the best-of-three semi-final series 2-1 while Kemptville earned a berth in the final by sweeping Chesterville in two games.

Winchester led 1-0 in the top of the first inning, but Giroux Sport scored twice in the bottom of the first inning.

Marc Seguin and Julien Boisvenue scored on a Normand Decoste double.

Winchester jumped ahead 4-2 as they scored three times in the top of the fifth inning.

Giroux Sport grabbed the lead for good in the bottom of the fifth when they scored five runs.

After Stephane Roman was hit by a pitch, singles by Randy Gebbie and Julien Boisvenue loaded the bases. Normand Decoste cleared the bases with a triple and then raced home on a wild pitch while running to third base.

Julien Boisvenue got credit for the victory while Doug Armstrong suffered the setback.

Leo of Leo's Barber Shop
has now joined
Archie's
UNISEX SALON
Barber Stylists & Hairdressers
29 Main St.



For All Modern or
Traditional Services
For Both Men & Women
With or Without
Appointment
Your Choice of
One Hairdresser
& Three Hairstylists



For Fast Courteous Service Make Your Appointment Now!
525-3647
34-1c

TRUST COMPANY
GUARANTEED INVESTMENT
CERTIFICATES
13.25%
2, 3, 4 AND 5 YEAR TERMS
G.I.C. AND R.R.S.P. ANNUAL INTEREST

TERM	ANNUAL	SEMI ANNUAL	MONTHLY	R.R.S.P.
1 Year	12.75%	12.75%	12.25%	12.75%
2 Years	13.25%	13.00%	12.75%	13.25%
3 Years	13.25%	13.25%	12.75%	13.25%
4 Years	13.25%	13.25%	12.75%	13.25%
5 Years	13.25%	13.25%	12.75%	13.25%

No Handling Charges
SERVING OTTAWA & AREA FOR OVER 30 YEARS
GIFFORD ASSOCIATES
504 PITT STREET 937-0118
CALL DOREEN HEBERT
Rates Subject to Change



MR. POPPIN'S
Restaurant and Coffee Shop
Shadows Dining Lounge
Bailey's Dining Lounge and Bar
Crossroads Hwy. 138 and 43 at Monkland
Open Thursday through Sunday with
Our Steak and Seafood Menu
Buffet Thurs., Fri., Sat., and Sun.
All four nights dining and dancing music with Mary Amarell
BAILEY'S
This Friday and Saturday
BACK BY POPULAR DEMAND
KEVIN SIMPSON
Thursday is Ladies' Night
Meeting and Banquet Facilities
For Reservations 346-5474
34-1c

Business Insurance
My business is putting together ideas to help you conserve and protect the assets you've built up in your business. In addition, I can show you ways to minimize taxation when transferring your business assets to someone else.

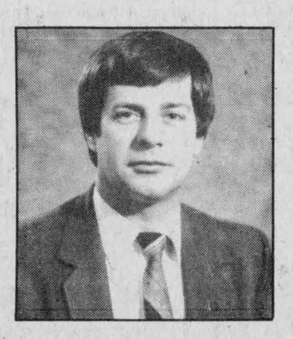

Call today. It could be one of your best business moves.
BOB BLANCHARD
933-6280
(call collect)
Life is a Mutual affair.
Mutual Life of Canada

Getting lost in the crowd . .
Find it fast
Tired of the stampede of shoppers? Make it easy on yourself and do your shopping from the Classifieds.
525-2020





9¾ PERCENT
ANNUAL PERCENTAGE RATE FINANCING FOR UP TO 60 MONTHS
ANOTHER GREAT REASON TO MOVE UP TO FORD!
Buy and take delivery of any new Ford tractor now. We'll help qualified buyers arrange low 9¾% ANNUAL PERCENTAGE RATE financing through Ford Credit Canada Limited. Loan terms can extend up to five years for Series 10 and TW Series tractors, four years for 1000 Series models.
OR GET BIG CASH DISCOUNTS! Factory incentive allowances to dealers now make it possible for us to offer big cash discounts in lieu of the above special rates.
These limited-time offers begin July 1, 1984. A qualifying down payment or trade-in is required. Certain restrictions apply. *Physical damage and credit life insurance not included with special financing.*
THERE'S MORE! You also get a three year/2500 hour warranty plus free scheduled maintenance for up to three years with Ford Tractor Care FREE when you buy a new Ford TW-5, TW-15, TW-25 or TW-35.
STOP IN SOON FOR DETAILS!
TROTTIER FARM EQUIPMENT LTD.
P.O. Box 789
Alexandria, Ontario
Tel. 525-3120
Ford Tractors Equipment
31-tf



MORE POWER TO YOU!
Ariens delivers power - power to mow your lawn and till your soil, power to haul heavy loads, doze earth, remove snow. Ariens lawn and garden maintenance equipment has established an unequalled reputation for reliability, ruggedness and overall superior performance. But don't take our word for it. Let us prove it to you with a demonstration. Check out the Ariens line of tractors, tillers, riding mowers, walk-behind mowers, and the unique Environmental Trac-Team at your nearby Ariens Dealer today. You'll see why, when it comes right down to powered performance, Ariens is a cut above the rest.
DEALER LISTING
Ariens A CUT ABOVE THE REST
ROBERT'S RENTAL SERVICE
R.R. 3, Alexandria 525-2807
20-22-tf

Riceville Fair
August 25 & 26

SATURDAY, AUGUST 25
Dairy Cattle Judging - Holsteins & Ayrshires - 1 p.m.
4-H Calf Club - 10 a.m.
Light & Heavy Horses - Hall Open with Handiwork, Crafts, etc. - Family Day with Children's Activities: 1:30 p.m. Pet Show;
Come and try our Special Bicentennial Contests for you the Spectator on Saturday afternoon.
Home Cooked Meals at the Fair Grounds - 8:30 p.m. Music by Paul Smith.

SUNDAY, AUGUST 26
Brunch - 11:00 a.m. to 1:00 p.m.
English & Western Horse Show
Beef Show - Sheep & Goat Show
1:00 p.m.
Music by Ian & Jim.

AUGUST 25 & 26
Display & Sale of Crafts
Freeman Midway

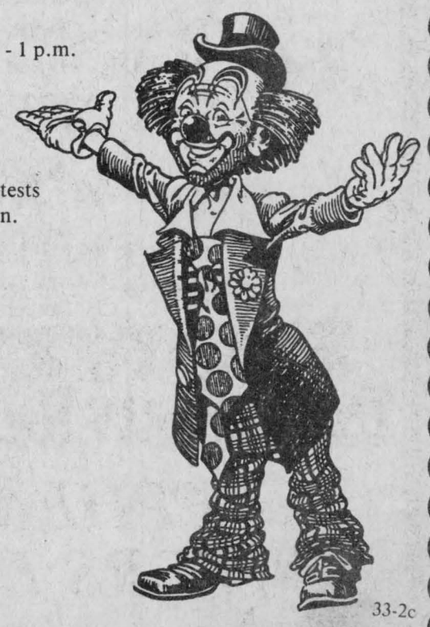

33-2c

Classified advertising

Deadline: Monday at 4:00 p.m.

Coming Events

ANNUAL memorial service at Kirk Hill United Church, Sunday, August 27 at 11 a.m. Offering for Cemetery Maintenance Fund. 34-1p

BICENTENNIAL Tea and Bazaar in Dunvegan W.I. hall by the Women's Association of Kenyon Presbyterian Church, on Saturday, August 25 from 2 to 4:30 p.m. Admission $2.50 and $1.25. 34-1p

Mrs. Mary Laperle
invites friends
to the
WEDDING RECEPTION
in honor of her niece
KIM AULD
and
KENNETH KIERANS
Saturday, August 25
Knight of Columbus Hall
Alexandria, 9 p.m.
33-2p

MIXED PARTY
in honor of
Karen McBain
and
Angus Chilsholm
FRIDAY, AUG. 24
Avonmore Community Centre
Music by D.J.
For further information
Tel. 527-2806
34-1p

SOCCER BANQUET
Glengarry Soccer League
Banquet and Dance
will be held
Saturday, September 8
at the
Glengarry Sports Palace
Tickets available from coaches
34-2c

Rejeanne & Jack Duval
of Dunvegan
and
Rejeanne & Guy Decoste
of Alexandria
cordially invite you to a
WEDDING RECEPTION
in honor of
LISE & DENIS DECOSTE
Saturday, August 25
in Alexandria
Lunch served
Everyone is welcome
For more information
525-1930 or 525-2837
32-3p

Church Services

LOCHIEL REFORMED PRESBYTERIAN CHURCH
Lord's Day Service
August 26 at 2 p.m.
Speaker: Jim Hughes, Jr.
Bible Class at 1 p.m.
Bible Study and Prayer
Wednesday at 8 p.m.
For further information
Tel. 874-2989
34-1c

UNITED CHURCH OF CANADA
St. Lawrence Pastoral Charge
August 26
9:00 a.m.—St. Andrew's United Church, Bainsville
10:30 a.m.—Salem United Church, Summerstown
12:00 noon—Knox United Church, Lancaster
Rev. David Shepherd
Tel. 347-3929
34-1c

Alexandria Community Christian Fellowship
WEDNESDAY
8:00 p.m. Bible Study & Prayer
SUNDAY
9:45 a.m. Sunday School
11 a.m. Morning Worship
8:00 p.m. (monthly) Lord's Supper
"Jesus Christ is LORD"
525-3327
All Services at Harmony Glen School, Kincardine Street
26-tf

UNITED CHURCH OF CANADA
Sunday, August 26
*Alexandria 9:30 a.m.
*Dalhousie Mills 11:15 a.m.
Glen Sandfield 10:00 a.m.
East Hawkesbury 8:00 p.m.
*Nursery Available
REV. GORDON SAVILLE
REV. JANICE STEVENSON
Tel. 525-2858
34-1c

Coming Events

"39 ers" Centennial tea and bazaar at Church-on-The-Hill, Saturday, September 8, 2 to 4 p.m. Bake table; crafts and granny table Tea, $1.50 and $1.00 34-2c

The family of
ARCHIE & MARY O'CONNOR
invite their
relatives and friends to an
OPEN HOUSE
on
SUNDAY, SEPT. 2
from 2 - 5
in honor of their
35th ANNIVERSARY
Best wishes only
34-2p

Chez Paul
Dalhousie, Que.
Rock'n Roll
Dance
Friday, August 31
Music by Dude
9 p.m. - 2 a.m.
33-1c

WEDDING RECEPTION
in honor of
NORA
daughter of
Aloysius and Isobel Clancy
and
JOHN
son of
William and Helen Templeton
Saturday, August 25
in Finch
Music: Clansmen
34-1p

HOLD THIS DATE ...
September 19, 7:30 p.m.
in the
Maxville Sportsplex
The Dunvegan W.I.
Bicentennial Celebration
will be a
Fashion Show
presented by
Chez Therese of Moose Creek
and
Chez Collette of Green Valley
34-1c

The family of
MR. and MRS.
ERNEST HOWES
cordially invite
friends and relatives
to their parents'
50th WEDDING
ANNIVERSARY
FRIDAY, SEPT. 7
at 9 p.m.
Caledonia Community Centre
St. Bernardin, Ontario
Mike Gibbs Orchestra
Lunch served
Everyone welcome
34-3p

CHARLOTTENBURGH RECREATION CENTRE
BINGO
Every Tuesday, 8 p.m.
Jackpot $500
plus $25 weekly until won
Char-Lan and District
Minor Soccer Awards
Saturday, Aug. 25
Charlottenburgh Minor Sports
Winter Registrations
September 1 & 8
Please call for further info
Good Hall Rental
Dates Available
347-2411
20-tf

Births

FRASER—Jack and Linda announce the birth of their son, Shawn James, 8lbs., 12 ozs., on Friday, August 3, 1984 at Hotel Dieu Hospital, Cornwall. A welcome brother for Matthew and Mark. Proud grandparents are Mrs. Mary Fraser, Dunvegan and Mr. and Mrs. Harvey Keys, Hensall, Ontario. 34-1p

QUESNEL—Maurice and Sandra (nee Reid) are pleased to announce the arrival of their first baby, a daughter, Jennifer, born 10:04 a.m. on Saturday, August 4, 1984 at the Hotel Dieu Hospital, Cornwall. Proud grandparents are Gordon and Christine Reid of Cornwall and Mrs. Theresa Quesnel of Alexandria. 34—1p

In Memoriam

DUVAL—In loving memory of a dear husband, father and grandfather, Donat Roderick Duval, who passed away August 26, 1983.
We often sit and think of you
When we are all alone
For memory is the only friend
That grief can call its own
But you have not really left us
Nor have you travelled far
Just entered God's beautiful garden
And left the gate ajar
Our family chain is broken
And nothing seems the same
But God takes us one by one,
The chain will link again.
—Sadly missed and always loved by wife Theresa and family. 34-1p

OUELLETTE—In loving memory of Eugene who passed away August 21, 1983.
Even though he is not with us today,
The memories will never be forgotten.
—Wife Bertha, sons Claude, Jean Paul and Gerald. 34-1p

Coming Events

BAKE sale, August 25 and 26 after all masses at St. Finnan's. Sponsored by C.W.L. 33-2p

The family of
Mr. and Mrs.
Gilbert Bissonnette
cordially invite friends
to a
25th ANNIVERSARY
FRIDAY, AUGUST 31
in Maxville
Music by D.J. Steve
Lunch served
Everyone welcome
For further information
Tel. 527-5432
34-2p

MIXED PARTY
in honor of
RACHEL BRUNET
daughter of
Laurier Brunet
and
JOHN P. KITCHEN
son of
Jack & Marie Kitchen
Saturday, Aug. 25
Martintown Community Centre
Everyone Welcome
D.J.—Lunch
33-2p

GLENGARRY SPORTS PALACE
Tel. 525-3600
Thursday Night Bingo
Thursday, Aug. 23
8 p.m.
JACKPOT $1,175
in 5 numbers
6 Specials 50/50
1 Winner Take-All
3 door prizes
$25, $15, $10
SUNDAY BINGO
will start again in Fall

Cards of Thanks

RACINE—I wish to thank each and everyone who visited me in the hospital, for all the flowers, gifts and cards. Special thanks to Dr. Irwin and the nursing staff of the third floor, north, for their excellent care.
—Diane Racine. 34-1p

Lost - Found

LOST—Three Holstein heifers missing from Bainsville. Anyone seeing stray heifers please contact Charles Osborne. Tel. 347-2538. 33-2p

FOUND—Pair of ladies' prescription glasses and a pair of ladies' sunglasses. Both found at a local drugstore. They may be claimed at The Glengarry News. 34-1p

Misc. Sales

YARD sale, August 25 and 26, 124 Dominon South, Alexandria, 2 bureaus, single bed; household articles, toys, books, etc. In case of rain, sale will be held in garage. 34-1p

YARD sale at 27 Peel St., West, Alexandria, on Friday and Saturday, August 24 and August 25, 1984. Something for everyone. 34-1p

Yard Sale
Friday, Saturday & Sunday
Aug. 24, 25 & 26
4 Jo-Anne Street
Trailer Park off the
First of Kenyon,
2 miles south
of Alexandria
34-1p

YARD SALE
R.R. 3, Alexandria
1 mile west of Alexandria
on Highway 43
Saturday, August 25
and
Sunday, August 26
34-1p

Coming Events

MIXED PARTY
in honor of
Janice Barker
and
Cameron McCormick
on
SATURDAY, SEPT. 1
in Alexandria, 9 p.m.
Music by Dude
Lunch Served
Everyone Welcome
For Further Information
Tel. 525-1001 or 525-3387
34-2p

Green Valley Pavilion
Tel. 525-1079
BLUE ROOM
FRIDAY, AUGUST 31
Mixed party in honor of Moira MacDonald, daughter of Mr. and Mrs. Milton MacDonald and Lyle Ross, son of Mrs. Rhoda Ross.

SATURDAY, SEPT. 1
Wedding reception in honor of Rachel Pilon, daughter of Mr. and Mrs. Denis Pilon and Luc St. Denis, son of Mr. and Mrs. Romeo St. Denis. Music by Mach 5.

Articles for Sale

R.C.A. 25 cu. ft. freezer for sale, excellent condition. Tel. 613-933-6741 or 1—932-6813, after 5 p.m. for further information. 34-2p

ANTIQUE beige wood stove equipped with water boiler and food warmer for sale. Good condition. Tel. 874-2469. 34-1p

ROAD Knight tent trailer with electricity, sleeps 4, $400. Tel. 525-2877, after 4 p.m. 34-1p

WOOD stoves, furniture, bicycles, baby necessities, skates, footwear, carpets, clothing, curtains, snowsuits, jackets, etc. Tel. 525-3445, Comptoir Populaire, 100 St. James, East of Roger Texaco Garage. 34-8p

SWIMMING pool, 12x3, fully equipped with sand filter, vacuum and screen. Tel. 874-2748. 34-2p

21" color T.V. for sale; stereo with 8 track and turntable. Tel. 525-1553, after 4 p.m. 34-1p

HARDTOP trailer for sale, sleeps 6, very good condition. Tel. 525-3314. 34-2p

UNFINISHED trailer for sale, 4' wide x 16' long, has 15" tires and a spare, $250. Tel. 525-4594. 34-1p

TIRES, large shipment of used tires, all sizes, including L78, 15 snow threads, like new. Tel. 525-3796, between 6 and 8 p.m. 34-4p

FOR sale: Ariens snowmobile model 300S, $300. Hoover twin-tub washer/spin dry, very clean, $200. Tel. 874-2085. 34-1p

Misc. Sales

YARD SALE
1/4 mile east of
Real's Truck Stop
Curry Hill
SATURDAY
AUGUST 25
34-1p

YARD SALE
Oak St., Lancaster
9:30 to 4:30 p.m.
Saturday, August 25
Dishes, fridge, dressers, odd tables, chesterfield, chair, etc.
34-1p

Coming Events

MAXVILLE & DISTRICT SPORTS COMPLEX
Tel. 527-5659
Weekly events held in the Osie F. Villeneuve Arena
EVERY MONDAY
ROLLER SKATING
Program No. 2
8 p.m.-10:30 p.m.
ROCKING
ROLLER SKATING
Teens and young adults
Admission $3 per person
plus skate rental
Childrens' Matinee Movies
Tuesdays and Thursdays
2 p.m.
Sundays and Wednesdays
BALL HOCKEY
from 6 p.m.
Tuesdays and Thursdays
Minor Soccer
from 7 p.m. - 8 p.m.
BANQUET HALL
Many good dates still available
for Social Events
We are now
taking ice rentals
Good ice time still available

Articles for Sale

USED steel pipe for sale, all sizes. I. R. Bell and Son, 3000 Copeland St., Cornwall. Tel. 933-1119. 13-tf

GLASS for sale, tempered glass, single 34"x76", $27. Various sizes tempered thermo panes. Tel. Richard Kerr. Tel. 874-2293. 18-tf

PLYWOOD super special: 4'x8' spruce 3/8", $8.95; 1/2, $12.45; 5/8" tongue and groove $15.50; 3/4", $17.95; 5/8" tongue and groove fir $15.95; aspenite 7/16", $5.95. Tel. (613) 764-2876. 26-tf

ROOFING galvanized and galvaloom, $35.10 a sq., prepainted $52.20 a square. Contact B&B Construction, 984-2898 or 535-2820. 15-tf

COME to the new Dalkeith Flea Market on weekends for variety and savings. Four corners in Dalkeith. Free tables for charitable causes. 24-tf

WATERBEDS five-piece Pine unstained, Queen size $157. complete. Waterbed suites from $895. complete. See our large selection of accessories. Dart's Waterbeds, 305 Montreal Rd., Cornwall. Tel. 938-7342. 29-tf

FAN 14" 1/10 h.p. and thermostat with plastic hood. Can be mounted on roof or wall. Used one month $50.00. Tel. 525-3647. 31-4p

1972 Starcraft 20 ft. boat; 6-ft. 10-in. beam; fibreglass white, I.O., 165 Chev. motor, 3 years old, low miles, camper top in excellent condition, C.B., new Shakespeare aerial, new electric horn. Asking $6,500. Tel. 932-5775. 33-2p

ROCKWELL 10" bandsaw with stand and motor, 1/3, like new, $275. or best offer. Tel. 525-2190, ask for Marc. 33-2p

39" bed and mattress, also trundle beds 30" (one slides under the other), stereo with cassette player, desk, all items like new. Tel. 347-2791. 34-1p

Articles for Sale

2 men's Flight bags, navy blue with locks and keys, very good condition. Tel. 525-1039. 33-2p

30" electric stove; glass fireplace doors; also, 1983 Ford 1/2-ton truck, heavy duty, completely automatic, only 10,000 km. Reason for selling, sold farm. Tel. 525-4543. 33-2p

CAMARO front bumper, 1974-75, as new $125. or best offer; also, bicycle rack "Norco". Fits on rear of car, $20. Tel. 347-3896. 33-2p

NEW utility trailer, ideal for compact car or all-terrain vehicle, flatbed with stake sides. Was $695, August special at $495. Shepherd Motors. Tel. 525-1402. 33-2c

BUILT-IN oven; well pump 1/2 h.p. with foot valve; submersible sump pump, 2" output; V/W Rabbit 13" rim and tire. Tel. 527-2850. 33-2p

NEW waterbed Mark II (Sear-O-Pedic) with strong box spring and other accessories; coffee table and end table with lamp. Tel. 347-2930. 33-2p

TWO-burner space oil heater for sale, also automatic Kelvinator washer. In Glen Robertson, north west corner of Main and Irwin Streets. 33-2p

SWIMMING pool, 24x4, fully equipped with stand, pool tender inside. Cheap for quick sale. Tel. 874-2418. 33-2p

FREEZER, fridges, stoves, dryer, kitchen sets, chests of drawers, glass top round table, chairs, children's desks, large wood table, assorted bikes. Tel. 525-3956. 33-2p

BEACH electric stove, white, 22", good condition. Tel. 525-2978, after 6:00 p.m. 33-2p

FRENCH Provincial sofa, 84"x34", matching chair, tangerine acrylic velvet, very good condition. Tel. 874-2238, after 2 p.m. 33-2p

2" elm planks and red cedar anchor posts. Tel. 525-1317. 34-1p

I.R. BELL & SON
Scrap Metal, Batteries
Radiators, Copper, Brass and Steel
We also sell used pipe and used steel plates
Top Price Paid
ISADORE BELL
TEL. 933-1119
3000 COPELAND ST.
CORNWALL, ONT.
25-tf

LANCASTER FLEA MARKET
Every Saturday and Sunday
Hwy. 2, 2 miles west of Lancaster
OPEN: Rain or Shine
Something for Everyone
Canteen on Premises
Dealer inquiry
$10.00 per space
Tel. 347-3468
33-4c

Articles for Sale

OLD gasoline engine with flywheel and gear reducer. Perfect running order, $250. H. Weihrich, Tel. 527-2867. 33-2c

BIG iron pot, $100.; also other antiques. H. Weihrich. Tel. 527-2867. 33-2c

MEN'S goalie equipment for sale. Tel. 525-1352. 33-2p

220 stove, fridge, kitchen sets, dressers, and tables, round glass top table, wood table, solid maple baby crib, picnic table, lion's paw sideboard, high chairs. Tel. 525-3956. 33-2p

AM/FM stereo system with built-in graphic equalizer, Linear track turntable, cassette deck, LED clock and twin speakers, including stand with glass door, $325. Tel. 347-3178. 34-2p

2 curved office or room dividers, 5'x4'x4", gold, $200 value: $50 pair. Tel. 525-1327. 34-1p

WINDOWS for sale, aluminum and wooden frames, assorted sizes. Tel. 525-2405. 34-1p

TWO-piece china cabinet; bumper pool table, slate top; five-piece kitchen set. Tel. 525-1430. 34-3p

Vehicles for Sale

1980 Honda Bell 250SXL on-road, off-road, 9,200 km. Tel. 527-2806. 34-1p

1981 Dodge K-Car station wagon, power steering, power brakes, automatic transmission, radio, very good condition. Tel. 525-2693. 33-2p

FOR sale—1972 Toyota truck for parts. Tel. 874-2238. 33-2p

1981 AMC Concord DL, 6 cyl., auto, P.S., P.B., good condition. Tel. 527-2850. 33-2p

1980 Plymouth Horizon TC3, 60,000 miles, 4-speed standard, 35 m.p.g., reliable winter car, excellent condition. Asking $3,400. Tel. 874-2197. 33-2p

1975 Yamaha XS650, very good condition, has been comp. rebuilt. Asking $600. Tel. 347-2930. 33-2p

CAMPEAU Auto Sales
1981 Yamaha 1100 Midnight Special
1980 Oldsmobile Cutlass
1980 Chevy van
1980 Toyota Tercel
1979 ARO, 4-wheel drive
1979 Chev Impala Station wagon
1977 Chev Vega
1976 Monte Carlo
1976 Ford pick-up 3/4 ton
1976 Monza, 2-dr.
1975 Buick Skylark
1975 Olds 442
1974 Datsun B2-10
12 months or
20,000 km warranty
Hwy. 34 at Fassifern Rd.

BICENTENNIAL DAY
Caledonia Community Centre
St. Bernardin, Ontario
Saturday, September 1
From 1:00 p.m. to 1:00 a.m.
ACTIVITIES:
1. Antiques exhibition
2. Demonstration of how to make butter, bread and wool
3. Presentation of period costumes
4. Supper - beans, sandwiches, coleslaw, donuts and coffee, $3.00 adults; $2.00 children
5. Bicentennial Mass
6. Dance with bicentennial costumes if desired
-Prizes for costumes-Family Picard Orchestra
"This feast has been subsidized by the Secretary of State of Canada"
Free admission
Everyone Welcome
For information call:
Suzanne Souligny, 678-2230
Claudette Levac, 524-5292
34-1c

BONNIE GLEN
Hwy. 43
Tel. 525-3078 or 525-2646


FRIDAY, AUGUST 24
Everyone welcome to the Graduation and Birthday Party of Bob Mayes. Starting at 9 p.m.

SATURDAY, SEPTEMBER 1
Mr. and Mrs. Hugh McIntyre of Apple Hill and Mr. John Kennedy of Martintown cordially invite you to a wedding reception in honor of Mr. and Mrs. Angus Kennedy (nee Cathy McIntyre). Lunch, Nowickyj Orchestra. Everyone welcome.

SATURDAY, SEPTEMBER 8
The sons and nephews of Catherine and Archie Stewart invite you to attend the celebration of their 25th wedding anniversary. Music by the Brigadoons. Lunch served.

CLASSIFIEDS

Only $2.80 (20 words)

2nd week 50¢ less

RATES

General Classified – $2.80 for 20 words, plus 10¢ for each additional word.

Births, Found – free

Anniversaries 50 years and over – free (photo accepted)

Engagements, Graduations, Anniversaries, Weddings.
Word announcements only: $5 for 25 words, 10¢ each additional word.

Photo announcements:
1 column photo + 50 words $12.00
2 column photo + 50 words $17.00
3 column photo + 50 words $22.00
Each additional word 10¢

Classified display – $3.25 per column inch.

We reserve the right to place all advertising under the appropriate classifications.

Box numbers – $5.00 per week (includes Box___, c/o The Glengarry News, Box 10, Alexandria, Ontario K0C 1A0

Deadline for advertising: Monday, 4 p.m. – This is for all Classified and Classified Display advertising.

ALL ADS MUST BE PAID FOR IN ADVANCE

Classified advertising

Deadline: Monday at 4:00 p.m.

Vehicles for Sale

1976 Chevelle Malibu, good condition. Tel. 525-3053. 33-2p

1982 Escort, 4-speed, standard, AM/FM cassette, 93,000 km. Tel. 525-3593. 34-2p

1979 Kawasaki Invader 440 liquid cooled, low mileage, excellent condition, priced to sell. For more information please contact Lucien Chabot at 525-2061. Will take ATC motor bike on trade. 34-2p

1978 Honda C.V.C.C. Hatchback with four extra tires and rims, $1,200. tel. 347-3929. 34-1p

1981 Ford LTD Crown Victoria. Tel. 525-1521. 34-1c

1980 Honda Civic, not certified, 70,000 km., $2,500. Tel. 525-4594. 34-1p

1978 Ford Thunderbird, air cond., p.s., p.b., auto, safety, $2,800. Tel. 525-2048 or 525-1123. 34-2c

1972 Lincoln Contenential; 1974 Cougar; 1973 Grand Prix. Tel. 525-3432 or 938-3857. 34-1p

1978 Dodge Diplomat for sale, in good condition, AM/FM radio, new transmission, new exhaust system. Reasonably priced. Tel. 527-2101. 34-2p

TITLEY
AUTOMOBILES
Main St.
Tel. 525-3035
12 or 24 month
Warrantee Available

-CARS-

1982 Toyota Tercel, 4 cyl., 4 spd., standard.
1982 Yamaha Vision 550 Motorcycle,, low miles.
1981 Cutlas Supreme, 2 dr., auto, PS & PB
1981 Pontiac Pari., Br., 4-dr., air, 24,000 miles
1981 Mercury Zephir, 4-dr., 6 cyl., 2-tone
1980 Pontiac Grand Prix, 56,000 km, 2-tone
1980 LeMans, 2-dr., V-6
1979 Toyota Celica, 4 cyl., 5-spd.
1979 Monte Carlo T-roof
1979 Ford T-Bird
1979 Corvette, loaded, 4-dr., air
1978 Cutlass Calais, 2-tone
1977 Triumph TR-7, AM/FM stereo cassette, air

-TRUCKS-

1984 Chev. Camp wagon with air, loaded
1980 Chevy Lariste van, conv.
1980 Chev pick-up 1/2-ton, 305, auto

OTHER VEHICLES TO CHOOSE FROM
WE BUY CARS AND TRUCKS FOR CASH

Glengarry HONDA
SUMMER SPECIALS

- 1982 Honda Accord, 4-dr., 5-spd, AM/FM, good condition.
- 1981 Honda Civic hatchback, sunroof and many extras, in excellent condition.
- 1981 Dodge Aries 'K'
- 1981 Honda Civic station wagon, 5-speed, AM/FM radio
- 1981 Buick Skylark, 4-dr., auto., PS & PB, loaded. Great car.
- 1980 Ford Farimont, auto., radio, in good condition
- 1980 Toyota Celica, 2dr., hatchback, AM/FM stereo
- 1980 Chevette, 4-spd., 2-dr., AM/FM. Priced to move.
- 1979 Honda Civic hatchback, auto., 4-cyl., low miles, good condition
- 1978 Ford T-Bird, auto., radio, new paint
- 1977 Pontiac Grand Prix, AM/FM, auto, PS & PB, extra low miles, must be seen.
- 1977 Plymouth Volare, auto., AM/FM, bucket seats, 2-dr.

TRUCKS

- 1977 Ford pick-up 3/4 ton, auto, PS & PB, 48,000 miles.

All vehicles are safetied!
12 month, 20,000 km warranty is available
24-Month
40 km Powertrain Warranty
Also Available
Open nightly 'til 8, Sat. 'til 12
Gail Moffatt 525-3760
or 525-2117 (res.)
Brian Carson 525-3327
Hwy. 34 South, Alexandria
Tel. 525-3760

Pets for sale

BICHON Frise, Maltese, Lhasa Apso, Yorkshire Terrier. Open every day by appointment. Prieur Kennels. Tel. 347-3420. VISA, Master Card. 10-tf

HOUSE cat to give away to good home. Tel. 525-2190, ask for Marc. 33-2p

KITTENS to give away to a good home, 6 weeks old, litter trained. Tel. 525-3550 34-2p

Dog
Obedience Training

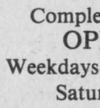

group or private lessons. Group lessons start September 16, 1984.
Lein Kennel
Tel.678-2553
33-3p

Farm Produce

White Pine Lumber
Dressed and Rough
Mouldings
Specialty Items a Service
Tel. 525-3040
R.R. 1,
Alexandria, Ontario
26-tf



Freshly picked
APPLES
Complete Garden Centre
OPEN DAILY
Weekdays 10 a.m. - 8 p.m.
Saturday & Sunday
10:a.m. to 5 p.m.
MARLIN ORCHARDS and GARDEN CENTRE
2 km west of
Summerstown Rd. on Hwy. 2
Tel. 931-1213
31-tf

Vehicles for Sale

TOYOTA
SUMMER SAVINGS
Like New Used Vehicles
"We Believe in Service"

- •82 For$OLD ort
- •82 Buick Park Avenue, 4-dr., auto. with O/D, loaded, 30,000 km. Never winter driven. Collector's item.
- •82 Toyota Celica Liftback, auto, AM/FM.
- •82 Datsun 1/2 ton pick-up, 4-speed, 46,000 km.
- •81 Datsun, B-210, auto., 4-dr.
- •81 Toyota Tercel, 5-speed, 73,000 km.
- •81 Toyota Tercel, 4-speed.
- •81 Plymouth Horizon, 4-cyl., 4-spd. transmission
- •81 Ford Escort, 4-speed, 2-dr., very good shape.
- •81 Honda, CB-400T motorcycle, 10,000 km., like new.
- •80 Celica liftback, 5-spd., loaded with options, 48,000 miles
- •80 Tercel, 4-spd., 3-dr. liftback, front wheel drive, excellent gas mileage
- •79 Pinto, 2-dr., hatchback
- •79 Ford Fairmont station wagon, 6-cyl.
- •78 Monte Carlo
- •76 Toyota Celica, liftback, 5-speed, FM radio, 4 cyl. Nice condition.

Call Bill Metcalfe
or Ed Poburyny
ALL UNITS ARE SAFETIED
20,000 km or 1 year warranty available on most models
Open daily 'til 8, Saturdays 'til noon
527-2735
Direct Line: 347-3950
Highland Motor Sales (Maxville) Ltd.
Main St.
Maxville, Ont.
TOYOTA GENUINE PARTS

BULK FEED TRUCK FOR SALE
1973 International with bulk feed body complete with blower unit, tandem axles, 10 speed Road Ranger, power steering and air brakes, 8 cyl. engine. Mechanically sound, very good condition. Ideal for agricultural use.
Contact Jim MacEwen at
527-2175
34-1c

Farm Produce

GOOD mixed hay for sale. Stooked in the field; also Dion harvester with three heads. Apply at C. Van Loon, Martintown. Tel. 528-4506. 24-10p

DOUBLE-A TREEFARM, R.R.2 Alexandria. For Koster Blue and Col. Spruce, Austrian and Scotch Pine. Early spring best for transplanting, also late August and early September. W.J.G. Aalders, prop. Tel. 525-3669. 29-tf

HONEY for sale pure and natural clover honey $1.00 per lb. in your container or we supply at Pleasant Corners, Vankleek Hill, Ont. Monique and Lothar Pettkus, proprietors. Tel. 1-613-678-2496. 31-tf

HONEY FOR SALE
New Crop
Baltic Corners
Tel. 527-3324
33-2p

JEAUROND GARDENS
Peaches & Cream Corn
Bantam & Caramel Corn
Tomatoes, Cucumbers, Beans and Carrots
Apply at:
EVARISTE JEAUROND
Glen Robertson Rd.
Tel. 525-3385
Open Daily
31-tf

Marine

MARINE parts, stainless steel 316 rail fittings, cleats, top fittings, stanchions, eye plates, shackles, horns, etc. Tel. 347-3896. 33-2p

MAC'S MARINA
South Lancaster 347-2788
MERCURY OUTBOARD
Sales & Service
Boat Repairs
and Refinishing 10-tf



Thundercraft
Springbok
Aquasport Boats
MERCURY OUTBOARDS

dan's place
Franchised Dealers For
JOHNSON OUTBOARDS and OMC STERN DRIVES
BOATS BY DORAL
Complete Marine Hardware and Fishing Tackle
BOAT and MOTOR RENTALS
New Boathouse Concept: Pidgeon Hole Stalls
In and out of water daily - flat rate
Marina Stalls and Winter Storage
Service and Parts Depts open
7 days a week starting March 31
After Sales Service Is Our Prime Concern
South Lancaster 347-2098
12-tf

Vehicles for Sale

RIVERVIEW
DODGE-CHRYSLER LTD.
AS-IS SPECIALS
Until August 31, 1984

Your Choice $599	
1975 IMPERIAL LEBARON	No. 4448-C
1977 GREMLIN	No. 4526-B
1977 PLYMOUTH FURY	No. 9108-B
1974 PONTIAC VENTURA	No. 4493-A
Your Choice $999	
1977 CHRYSLER NEWPORT	No. 4558-A
1976 OLDS 88	No. 4123-B
1977 FORD F-150 4x4	No. 4168-A
Your Choice $1,599	
1977 CHEV. MALIBU	No. 4201-B
1977 PONTIAC LAURENTIAN	No. 4018-D
1977 FORD LTD	No. 4245-B
1977 MERCURY MARQUIS	No. 4566-A

These cars are sold as-is and seen
No Warranty
2205 Vincent Massey Drive 938-1192
34-1c

Farm Produce

60 cords of dry mixed hard wood for sale. Fence posts and cedars for hedge. Tel. 525-3706. 31-5p

CLEANED Frederick winter wheat seed, $10 per cwt. Tel. 932-7925. 33-2c

WHEAT straw for sale, North Lancaster area. Tel. 347-2264. 33-2p

HAY for sale, $1.50 per bale. Tel. 514-451-5573. 34-2p

25 tons of high moisture corn for sale. Tel. 525-2360. 34-1p

NEW fresh clover honey $1.00 lb. in your containers. George Coombes, Vankleek Hill, 1/2 miles east of Pleasant Corners. Tel. 678-3585. 34-3p

MIXED hardwood for sale, 3 cords for $95. Delivered. Tel. 874-2143. 34-1p

8 acres standing buckwheat for sale. Tel. 525-3778. 34-2p

1983 soybean crop for cattlefeed, available either bagged or in bulk. Tel. 347-3542. 34-3c

Gerbig's
FARM MARKET
FRESH SWEET CORN
Cauliflower & Tomatoes
From Our Bakery
Daily Fresh Bread
Black Forest Cakes
Cheesecakes and Doughnuts
Open 7 days a week
From 9 a.m. to 9 p.m.
4 miles east of Lancaster
Onold Highway No. 2
Tel. 347-2707
31-tf

Fall Wheat Seed
Fredrick-Still the best
* No Lodging
* High Yields
* Disease Resistant
* Plant in Good Weather
* Save Time in Spring
* Harvest Early

Certified Treated $8.00/25kg.
Registered $8.50/25kg.
Robin Fjarlie
Maxville
613-527-5679
33-5p

Marine

Vehicles for Sale

Farm Produce

EXCELLENT quality barley straw for sale. Tel. 524-2997. 34-1p

NEW crop pure clover honey for sale. St. Andrews West area. Tel. 933-4072. 34-5p

STRAW for sale. Tel. 525-2399. 34-1p

Poultry - Livestock

DAY-OLD meat-type chicks; also available at progressive age. Tel. 347-2530. 18-tf

WEANED piglets, ready for growing. Tel. 347-2530. 23-tf

DRESSED suckling pigs ready for barbecue pit. Government inspected. Ideal for outdoor parties. Tel. 347-2530. 26-tf

PALOMINO AQHA registered filly, yearling. Ready to show at halter, top breeding sire, Mr. Peppy Otoe. Price negotiable. Tel. 613-347-3253, after 5 p.m. 34-2p

MUSCOVY ducklings for sale, all ages, reasonably priced. Tel. 874-2719. 33-2p

LOOKING to buy Simmental or percental Simmental young cows with calves or breeding age heifers. Tel. 525-2524. 33-2p

GOATS, Toggenbergs, purebreds and grades. Tel. 527-5645. 33-2p

BEEF cattle for sale, purebreds and crossbreds, breeding stock. Tel. 525-1071. 33-2p

3/4 brown horse, very quiet, best offer. Deadline August 25. Tel. 525-2522. 34-1p

FOUR purebreds, open gilts for sale. Ready to breed. Tel. 524-2670 or 524-2995. 34-1p

LIVE ducks, geese and turkeys for sale. Tel. 525-4678. 34-1p

SMALL rabbits for sale, Australian Dwarfs. Tel. 347-3319. 34-2p

For sale: Jerseys, purebred, registered; 1 cow freshened in June; 1 heifer bred to Bright Spot; 1 calf, 2 1/2 months. Tel. 525-4501. 34-2p

For sale: Saddle horse grey half-Arab gelding 13 years, $800. Oakley Bush, Tel. 525-2610. 34-2p

Farm Machinery

WOODSPLITTERS for rent 7 h.p. and 20 h.p. Tel. David Geddes 525-3861. 32-6p

I.H. 3082 series B, 3-pt. hitch backhoe, like new; I.H. No. 155 manure spreader; 2 Turnco gravity boxes, 135 bushels. Tel. 528-4542. 33-3p

NEW HOLLAND
AUTHORIZED DEALER
MAXVILLE
Farm Machinery Ltd.
USED MACHINERY

- 1—NH 469 haybine
- 1—Badger 1005 Mower/Cond.
- 1—NH 1469 haybine
- 1—Hesston PT-10 mower/cond.
- 1—Case mower/cond.
- 1—Ford 1492 mower 3 pt. hitch
- 1—NH 51 trail mower
- 1—Massey trail mower
- 1—Massey 44 swather
- 1—Massey 36 swather
- 1—IH 15 rake
- 1—AC rake
- 1—NH 1034 auto. bale wagon
- 1—NH 1012 auto. bale wagon
- 1—NH 268 baler
- 1—IH 47 baler
- 1—IH 37 baler
- 1—I SOLD)aler
- 2—Allied auto stookers, hydraulic drive
- 1—Dion forage wagon (R.H.)
- 1—NH 352 grinder/mixer
- 1—Owatona 95 grinder/mixer
- 1—Kool blower
- 1—Gehl blower
- 1—NH 23s blower
- 1—JD 64 blower
- 1—IH 91 combine
- 1—Massey 205 combine
- 1—Massey 35 combine
- 1—Massey 50 combine
- 1-Oliver 18 combine
- 2—707 harvesters 3 pt. hitch
- 1—Dion harvester, 750
- 1—Massey harvester
- 1—Farmhand F-46 spreader
- 1—JD 45(SOLD opush spreader
- 1—IH 530 spreader
- 1—NH 516 spreader
- 1—JD 34 spreader
- 1—Kverneland 4-14 semi-mount
- 1—Kverneland 4-14, 3 pt. hitch
- 1—AC plow, 3 furrow, semi-mount
- 1—Massey 43, 3 pt. hitch
- 1—White disc, 19 ft.

FREE FINANCING
on Haying Equipment to July 1/85
Forage Equipment Interest Free to Sept. 1, 1985
on approved credit
Low interest rates till Sept. 30/84
4.9% for 12 months
7.9% for 18 months
9.9% for 24 months
11.9% for 36 months
SALES - SERVICE -PARTS
DION MACHINERIES
Highland Rd., Maxville
527-2834
27-tf

Farm Machinery

NEW Holand 707 harvester for sale, one-row corn head. Tel. 528-4419. 33-2p

INTERNATIONAL 230 swather with hay conditioner, very good condition. Tel. 874-2617. 33-2p

REDUCED prices on I.H. 175 swather with conditioner, three bottom plow, pull disc, wheel rake. St. Polycarpe. Tel. 514-265-3547. 33-2p

USED FARM MACHINERY
TRACTORS
J.D. 2130, cab, 4-wheel drive
Ford 4000, loader
Oliver 1655, 70 h.p.
EQUIPMENT
N.H. rake
COMBINES
A/C F MODEL
13 ft. grain head and
4-row corn head
Massey 410—13 ft. grain head
Allis Chalmers Model K combine,
10-ft. grain head
Fern Carriere
Representing
Equipment Agricole Pilon Inc.
St. Polycarpe
Tel. 525-2727
33-tf

USED MACHINERY
N.H. 707 forage harvester and att.
N.H. 450 mower
HESSTON PT 10
N.H. 518 Spreader
Rock-O-Matic Stone picker
TR-70 Combine with 4-row corn head
4.9%, 7.9%, 9.9% 11.9%
Finance Rates
available until Aug. 31, 1984
with special rates on combines
FREE FINANCING PLAN
Hay Equip. to July 1/85
Forage Equip. to Sept 1/85
Ask for details
New Holland No. 8
Forage Boxes at
Reduced Prices
2 Only
Open Monday to Friday
8 a.m. to 8 p.m.
Saturday, 8 a.m. to 3 p.m.
FERNAND CAMPEAU
& Fils Inc.
480 ch. Dalhousie
Dalhousie Stn., Quebec
514-269-2737
18-tf

MENARD
FARM SUPPLIES LTD.
MF Massey Ferguson
NEW TRACTORS
9.9% INTEREST UP TO 42 MONTHS OR WAIVER OF INTEREST TO JAN.1/85
USED TRACTORS
1—MF 285 less cab
1—MF 1130 less cab, 120 h.p.
1—MF 165
Tractors for rent
USED COMBINES
1—MF 300 grain and corn head
1—Oliver 525 grain head
1—INT 6 *SOLD* combine
USED COMBINES 9.9% INTEREST UP TO 42 MONTHS OR WAIVER OF INTEREST TO DEC. 1/84
MACHINERY
1—Int. disc 36-blade, pull type
3—Used balers
1—Dion forage box
1—MF plow 4/12
1—All steel cab for M.F. 165 or 175

We're looking for work.
KUBOTA
NEW IN STOCK NOW
1—7200, 17 h.p. diesel
1—8200, 19 h.p. diesel
1—7950, 76 h.p. diesel

NEW IN STOCK NOW
1—7200, 17 h.p. diesel
1—8200, 19 h.p. diesel
1—7950, 76 h.p. diesel
We are now handling Roper lawn and garden tractor Sales, Service and Parts
DEALER
DION MACHINERIES
Parts - Sales - Service
Menard
Farm Supplies Ltd.
Andre Seguin, Prop.
Green Valley, Ont.
Tel. 525-2190 or 525-1691
Business Hours:
Weekdays - 8 a.m. to 5:30 p.m.
Saturdays - 9 a.m. to noon

Farm Machinery

504 Ford baler, pull-type disc, 8' cultivator, Massey Harris gas tractor, 414 International diesel tractor with loader p.t.o. Tel. 347-2213. 33-4p

Ford Tractors Equipment
TROTTIER FARM EQUIPMENT LTD.
Hwy. 43, Alexandria
Tel. 525-3120
NEW TRACTORS
Ask About Our Extra Specials on New Tractors
Plus Many Models of the 1000 Series Tractors
1—6610 Ford (new)
1—5610 Ford 4x4 (new)
1—7710, 4x4
1-SOLD
1—2110
Good Supply of Ford Parts Plus Pressure Washers, Air Compressors, Battery Chargers and Electric Welders
Ask About Ford Parts Reduction
USED TRACTORS
Now at 93/4%
1—Ford 600
2—Ford 8-N
1—Ford 5000
1—Dexta diesel
1—Ford 7000 with cab
1—Nuffield 4-60
1—Ford Jubilee
1—Ford 615 swather
Good Supply of 220 bu. and 270 bu. Gravity Boxes, Loader buckets and Wagons in Stock
We Supply
AVCO NEW IDEA
New Idea Manure Spreaders
Mower Conditioners
Cut Conditioners and Balers in Stock
Inquire for more last minute specials
Model 702 diesel Uni System with 4-row corn head in super condition
BUSINESS HOURS
8 a.m. to 5:30 p.m.
Sat. 8 a.m. to 12 noon

GARRY SMITH
JOHN DEERE
Sales & Service
(Maxville) Ltd.
TRACTORS
1—J.D. 3140, M.F.W.D.
1—J.D. 3130
1—J.D. 3130 with cab
1—J.D. 2130
1—IH 384 SOLD ader
1—IH 275 with loader
1—MF 50 gas
MACHINES
2—J.D. 35 harvester
1—JD 34 harvester
1—N.H. Super 717 harvester
1—N.H. 717 harvester
1—Little Giant 24-ft. elevator w/ motor
1—H&S forage box
1—Papec forage box
1—J.D. 65 forage blowers
1—Kools KB54 forage blower
1—N.H. 27 forage blower
1—Moridge model 350 grain dryer
2—J.D. F45, 3x16 plows
1—J.D. F45, 4x16 plow
Ask us About our SUPER DEALS on wagons, rear blades, manure spreaders and tillage equipment
During August
All forage equipment new and used interest free till Sept. 1/85
RIGHT NOW WE ARE Giving Deals on new TRACTORS LIKE NEVER BEFORE
PLUS
FREE INTEREST for 12 full months
Come in & see us.
You won't be sorry!
GARRY SMITH
JOHN DEERE
Sales & Service
(Maxville) Ltd.
Maxville, Ont. 527-2152
29-tf

Farm Machinery

HARVESTER silo, 20'x35', 3 years old. Complete with corn loader and roller mill, soya bin. Tel. 527-2813. 33-3p

DION forage blower for sale with 59" fan, like new. Tel. 527-5511. 34-2p

2 M.F. plows for sale, 4x16", one semi-mounted and one 3-pt. hitch, both automatic reset; Winco generator. Tel. 525-2360. 34-1p

STABLE cleaner for sale, complete. 260 ft. stable cleaner chain. Tel. 347-2597. 34-2p

DION forage wagon, 3 beater, 16' long, Tel. 347-2515. 34-4p

HALLMAN silo 14x60 with Jamesway unloader, dismantled, oiled stored inside, 5 years old. Tel. 527-2572. 34-2p

ALLIS-Chalmers silo blower. Always stored inside. Also Allis Chalmers p.t.o. manure spreader, 90-bushel capacity. Tel. 347-3542. 34-3c

13-row seed drill; 3-furrow, 14-inch plow. Tel. 525-3778. 34-2p

444 International diesel tractor for sale, 1,640 hrs., power steering. Tel. Jack Jamieson, 874-2510. 34-2p

GRAIN elevator, 35 feet, Leo Ouimet. Tel. 525-2147. 34-1p

LOUIS LAUZON LTD.
525-1937 164 Kenyon St.
BUTLER
Co-op Stave Silo
Butler Silage Unloaders
Conveyors
Cattle Feeders 3-tf

Personal

MAY the Sacred Heart of Jesus be praised, adored and glorified throughout this world for ever and ever. B.B. 34-1p

THANKS to Sacred Heart of Jesus for favor granted. B.B. 34-1p

SAY this prayer for 9 days, 6 times a day with promise of publication and your favor will be obtained. May the Sacred Heart of Jesus be praised, adored and glorified throughout the whole world for ever and ever. Amen. J.L. 34-1p

MAY the Sacred Heart of Jesus be praised, adored and glorified throughout the whole world forever and ever, Amen. Say this prayer 6 times a day for 9 days and your prayer will be answered no matter how impossible it may seem. Don't forget to thank the Sacred Heart with a promise of publication when petition is granted. Thank you to the Sacred Heart of Jesus. G.C. 34-1p

THE family of Mr. and Mrs. Elie Massie would like to congratulate them on their 60th wedding anniversary on August 28 and wish them health and happiness. 34-1p

THANK you to Sacred Heart of Jesus. H.A.O. 34-1p

Wanted

LOOKING for old cedar logs for fence making. Tel. 525-1424. 33-2p

WANTED—To buy paddle boat. Reasonable. Tel. 527-5381. 33-2p

WANTED to buy: Stocker calves of all weights. Tel. 874-2589. 33-4c

WANTED—To buy, female donkey. Tel. 525-3445. 34-2p

WANTED—White enamel wood range in good condition. Charles Myers. Tel. 874-2673. 34-1p

WANTED—Room and board in Alexandria, preferably near high school from September to January. Call Colleen, 632-7443 or 632-7998. 34-3p

WANTED— Girls' tap shoes, size 11 1/2 or 12. Tel. 347-2745. 34-2p

For Sale or To Let

COMMERCIAL space on Kenyon Street, West to let, 725 ot 1100 sq. ft. Suitable for office ot store. Claude Ouellette, Tel. 525-2796. 30-tf

THREE bedroom house for rent, on Glen Roy Rd. Tel. 347-7221. 32-2p

GLEN Norman store for rent, over 600 sq. ft., heated. Good business opportunity for right couple. Tel. 525-1323, after 5:30 p.m. 33-3p

HOUSE for rent: Highway 34, between Vankleek Hill and Hawkesbury, 3 bedrooms, spacious yard. Available Sept. 1. Tel. 938-7905, evenings. 33-2p

PRIVATE executive 3-bedroom house to let in Kenyon Township, 11/2baths, rugs throughout, fireplace, deck, garage, commute to Montreal, Cornwall or Ottawa. Commercial use negotiable available now. Tel. 613-987-2929. 34-2p

3-ROOM summer cottage for sale, no plumbing. Must be moved, $5,000. Tel. 525-4594. 34-1p

Office Space
Hope Building
Reception area and 2 enclosed offices, (one very large).
Next to Alexandria Municipal Parking Lot.
Telephone
(613) 525-1330
34-tf

Classified advertising

Deadline: Monday at 4:00 p.m.

Rooms - Boarders

FURNISHED room, all utilities included $125.00 per month, quiet person only. Tel. 932-7680 or apply at 4 Ottawa Street. 34-2p

Apartments

BELLEVUE Apartments: 2-bedroom apartments including parking, 2 TV outlets, garbage removal, stove and fridge, rugs, intercom system, storage area. (You pay water and electricity.) Tel. 525-2417 or 525-2718. 30-tf

BACHELOR apartment, Hope building, available immediately, $250. per month, utilities not included. Tel. (613) 525-1330. 29-tf

APARTMENT for rent, large modern upstairs 3-bedroom apartment, centre of town, $400 per month plus utilities. Tel. 525-3047. 33-tf

CENTRALLY located 1-bedroom apartment for rent. Available October 1. Tel. 525-3492. 33-2p

APARTMENTS to rent. Apply at 15 Elgin St., West. Elderly persons preferred. 34-4p

FOR rent: 1-bedroom apartment, equipped, lighted, heated with 4-piece bathroom, private entrance and parking. Available Sept. 1. Tel. 525-1526. 34-1p

1-BEDROOM upstairs apartment, electric heat, $200 a month. Tel. 525-1955. 34-tf

ONE
Two-bedroom apartment
for rent
Available immediately
Marcel Lanthier
525-2646
34-1c

Two 2-bedroom upstairs apartments in process of being built. Both will be ready September 1, 1984.
Contact:
Norman Laperle
Tel. 525-3614
31-tf

NOW RENTING
in Lancaster
New, 10 Unit Apartment
on Queen Street
Bachelor Units
475 sq. ft. — $200
2-Bedroom Units
900 sq. ft. — $300
Fully carpeted
Oak cupboards
Tel. 347-3443
34-3p

Help Wanted

WANTED mature experienced farm help, room and board. For more information tel. 347-2540, ask for Levis. 33-2p

BABYSITTER needed in my home for 1 1/2-year-old child. Hours: Monday to Thursday from 8 a.m. till 12 p.m. Needed to start for Sept 4, 1984. Tel. 525-4184, after 6 p.m. 33-2p

PRIEST'S Mill Restaurant, Alexandria, Ontario. Interviews are now being conducted to fill positions on our cooking staff. Candidates at all levels of culinary expertise are invited to apply. Please contact Mrs. Agnes McDonald or Mr. Terry Connolly in order to arrange an interview. Respond in person or write Box 123, Alexandria, Ont. K0C 1A0 34-2c

OPENING for produce clerk. Experienced preferred. Apply at Maxville M-M or Tel. 527-2114. 34-1c

HELP WANTED
Experienced secretary required
for Sales Department.
Bilingualism an asset.
Reply in confidence by forwarding resume to:
G.S.P. Management
P.O. Box 52
South Lancaster, Ont.
K0C 2C0
34-1c

HELP WANTED
Male or Female
Part-time, bilingual with experience would be an asset.
Apply at or call:
St. Isidore Florist
149 St. Catherine St.,
St. Isidore
524-2862
34-2c

Real Estate

IN Alexandria: Well located 3-bedroom bungalow, 2 bathrooms, finished basement, patio door in kitchen, leading to above ground pool, large sundeck, many extras. Tel. 613-525-4346. 33-2p

M. JEAN CAMERON
REAL ESTATE LTD. REALTOR

CENTURY STONE HOME



Professionally restored stone farm home on beautifully treed 3-acre site just minutes from Cornwall. Imagine two fireplaces, living room and dining room too. Beautifully finished pine floors and trim. Price reduced to $139,000. Sound interesting? Call M. Jean Cameron Real Estate Ltd., 1-938-3860. 33-2c

OPEN HOUSE
Sunday, Aug. 26
2 p.m. to 4 p.m.



On Highway 43, in Avonmore, 4-bedroom, 2-storey older home with 1,536 sq. ft. of charm and luxury, double garage, large lot, 244'x270'. Also on same lot there is a janitor's bungalow rented at $190.00 monthly. All for only $79,900. Sales representative, Charles Crump.
M. JEAN CAMERON REAL ESTATE LTD.
938-3860
34-1c

Work Wanted

EXPERIENCED bilingual babysitter will babysit in her home week days at 100 Victoria Street. 34-3p

IF you're looking for a dependable babysitter, I would like to care for children from infants to older children in my own home. Tel. 525-1545. 34-2p

WOULD like to babysit children in my home. Experienced babysitter. References available, Mrs. Denis Lajoie. Tel. 525-2932. 33-2p

EXPERIENCED mother wanting to do babysitting at home. Tel. 525-3314. 34-2p

Help Wanted

WANTED—Babysitter in my home. Curry Hill area. Tel. 347-3637. 33-2p

Needs fully experienced and reliable home workers with plain and/or five thread safety stitch overlock.
For information call
Sam in Montreal at
514-342-4886
34-2p

Real Estate

HOUSE FOR SALE

Former residence of Dr. Bernard Villeneuve, located at 47 Kenyon St., East Alexandria. Two-storey building, 4 bedrooms, fireplace, garage. Centrally located with pleasant neighborhood. Reasonably priced. Tel. 525-3260. 34-4p

WANTED

I have a client from Western Canada wanting a hobby farm up to 50 acres with some bush. Preferably on a paved road. Will pay up to $90,000. If you are interested in selling, please call me collect in Cornwall, 1-932-4781 or 1-938-3860. I need a short listing only. C.W. Crump Sales REp. for M. Jean Cameron Real Estate Ltd. 34-1c

Century 21
ALGUIRE & BRUNNELL
REAL ESTATE LTD. member brok
904 Tollgate Rd Cornwa
(613) 933-5154

THINKING OF SELLING YOUR HOME?



My job is to get you, the most money or to sell in the shortest period of time with the least trouble to you. Call and let me give you a free analysis of your property, no obligation. You will be glad you did!
Marjet Rogers 347-3516 33-2p

M. JEAN CAMERON
REAL ESTATE LTD REALTOR

ENJOY LEISURE living in this affordable 3-bedroom bungalow with canal entrance to Lake St. Francis. Home features electric heating, counter top stove and oven, Franklin fireplace in living room, carport and boat house with workshop. Approx. 2 miles west of Quebec border. M.L.S.
OFFERS INVITED on this 2-storey brick home in Bainsville village. Home is situated on large, well landscaped lot with mature trees and partially renovated. Assurable mortgage to approved purchaser. M.L.S.
IF SPACE IS A MUST see this 2,110 sq. ft. dwelling on a 7-acre lot just west of Quebec border. Home features fireplace in family room, double garage with two entrances, office space 460 sq. ft. and full basement which was formerly used for small industry. M.L.S.
MODERN RIVERFRONT HOME: 180 ft. of prime river front property in the midst of great fishing on the St. Lawrence River. Features include spectacular view of river, 2 fireplaces, gourmet kitchen with all appliances built-in, double boat house, completely finished basement with entrance at ground level. Vendor will consider 50% mortgage. M.L.S.
THREE GOOD high building lots in Lancaster Village. Asking $7,500 each. Exclusive.
HIGHWAY 43 at Avonmore, 4-bedroom, 2-storey older home with 1,536 sq. ft. of charm and luxury, in excellent condition with double garage, large lot 244'x270'. Also on same lot a janitor's bungalow. Rented at $190 per month. Price reduced to $79,900. Hurry, Waiting Solves Nothing. M.L.S.
Lancaster Office347-2215
Cornwall Office 938-3860

Real Estate

HOUSE for sale, 86 Harrison N. Tel. 525-3387. 32-4p

ESTELLE'S Diner for sale, good location, close to Glengarry District High School Tel. 525-3005 or 525-3344. 33-2p

Available Immediately
1,000 sq. ft. of
Office Space
5,200 sq. ft. of
Industrial Space
Centre of Alexandria
Jean Yves Menard
525-2207
Jean Clement
525-2193
34-2c



IN APPLE HILL
Historical blacksmith shop for sale and two other buildings on lot. Could be sold with or without tools. Tel. 347-3378.
34-1p

FARM FOR SALE
- Pt. Lot 24, C. 8, Caledonia Twp., Prescott Cty.
- Approx. 100 acres, 90 workable, partially tiled
- House and 125 sow farrow-finish setup
- For more information, contact Robert Gelinas, 20 Montreal Road, Cornwall, Ontario. Tel. 613-932-0442. 34-2c



Beautifully landscaped 2,000 sq. ft. brick bungalow with attached garage, 3 bedrooms plus one, 1 1/2 baths, fully built-in kitchen, family room finished in basement. Very large Colonial brick fireplace with outsert plus many other extras. Located on Highway 43, village of Avonmore, 1/2-acre with option to buy additional back 1/2-acre. Asking low $80's. Price negotiable. Call for appointment, 346-2252 or 538-2484. 33-1p-3c

Real Estate

MOBILE HOMES FOR SALE

12x60' mobile home installed on Dominion Street.

In the park 14x68', 2 large bedrooms, electric heating. Available immediately.

Norfab 14x68', 3 bedrooms, oil heating, all carpet, ready to move on your lot.

Ideal for summer cottage, 12x55, 2 bedrooms with fridge and stove.

In stock 14x70 new General mobile home, 1984 model.

Equipped to move mobile homes

REAL'S MOBILE HOME CENTRE LTD.
Highway 34 Green Valley
Tel. 525-1555 34-tf

M. JEAN CAMERON
REAL ESTATE LTD. REALTOR

LOTS AND LOTS OF LAND
Great Building Sites:
40-acre mixed wood lot Glen Roy area
25 acres with treed frontage on Glen Road
Pilon's Point— 50x175' riverfront lot with cottage. Asking $43,500
Glendale Subd., building lot $7,500
Summerstown— 120'x270' lot with both view and legal access to river. Asking $50,000
Lunenburg— 54 acres with partial woodlot. Asking $19,900
Glen Road— 13-acre bldg. site, $19,900
Lancaster building lots. $7,500 each
Martintown lot 130'x240'. $6,400.
Cornwall 938-3860 Lancaster 347-2215
34-1c

RHEAL BOURGON
REAL ESTATE LTD
933-0059

COMPLETE DAIRY FARM
543 acres, 120 head of livestock, 60 purebreds. Full line of machinery, pipeline milker, Quota 221 litres per day Pool No. 1 and 303, 642 Litres Pool No. 2 per year. Two sets of farm buildings. Owner retiring. Must sell for health reasons. Price $560,000. M.L.S.
MODERN HOG FARM
Finch, Ontario. 83 acres metal clad hog barn 56' x 186'. Crop handler, harvestor silo 21' x 32'. 4-bedroom home. Many other outbuildings. Land - 80 acres planted in corn. Priced to sell $225,000. M.L.S.
RHEAL BOURGON REAL ESTATE LTD.
1-613-933-0059 for details ask for Mr. Maloney
34-2c

Real Estate

SAUVE REAL ESTATE LTD.
REAL ESTATE BROKERS
39 Main St. North (613) 525-2940
Open Every Day 8 a.m. to 5 p.m. except Sunday
realtor

Cedar Hill Subdivision

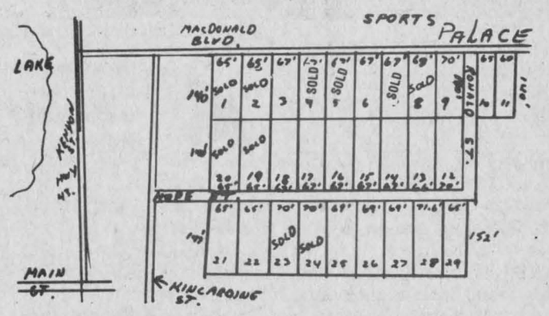

Build among mature cedars—a natural setting
$18,000
Hope Street will be constructed soon
Buy one now even if you want to build in a few years
It's an investment in your future
39-tf

R. Vaillancourt
REAL ESTATE - IMMEUBLES
TEL. 613-525-3419 • ALEXANDRIA, ONT.

FOR THE COMMUTER: Ideally located close to Highway 417 near Vankleek Hill interchange, 50 rolling acres, some bush, winding river, double car garage, 13-year-old bungalow, full basement, cathedral ceiling, wood stove and many extras including stocked trout pond. MAKE US AN OFFER. M.L.S. Owner transferred.

WANTED
Alexandria bungalows 3 or 4 bedrooms
Alexandria 1 1/2 or 2-storey homes
CALL TODAY

ALEXANDRIA town, executive 4-bedroom angel stone bungalow, garage, modern spacious kitchen, formal living room, family room, 3 baths, laundry room and partly finished basement. Central air conditioning, swimming pool and many extras. Priced to sell. M.L.S.
THINKING OF BUILDING: WE MAY HAVE THE PARCEL OF LAND YOU'RE LOOKING FOR:
ALEXANDRIA AREA, 2 miles from town, 300'x200' of mature trees. Telephone and electricity. PRICED FOR IMMEDIATE SALE. PRICED BELOW A TOWN LOT. M.L.S.
GLEN ROBERTSON AREA, close to border 25 rolling treed acres, river, telephone and electricity. BARGAIN $13,000. Commute to Montreal. M.L.S.
GREEN VALLEY area, 2.3 rolling acres, mostly all treed, electricity and telephone 3/4-mile off Highway 34. Severed and surveyed. M.L.S. $10,000. Immediate possession.
ALEXANDRIA area, 5 miles from town, excellent southern exposure, 35 rolling treed acres, lots and lots of cedars, winding river, telephone and electricity available. ASKING $22,900. M.L.S.
LOOkING for FIREWOOD AND A BUILDING sITE: We have available a 25 rolling mature maple treed acre building site. Existing entrance and small overnight shelter. Very reasonably priced at only $18,900. EXCL.
ALEXANDRIA town, well located building site, some trees and excellent view. Priced to sell. EXCL.
FOR MORE INFORMATION ON THESE AND OUR MANY OTHER FINE LISTINGS, PLEASE CALL A SALES REPRESENTATIVE OF YOUR CHOICE.
E. Vaillancourt 525-3641 C. Wylie (St. Eugene) 674-2019
R. Vaillancourt 525-3419 OFFICE 525-3419

MacMillan and Howes Real Estate Ltd.

THE ACTION TEAM

Cornwall Office 933-6524	Alexandria Office 525-3039
D.A. MacMillan 931-1198	Howard Broten 525-4597
Ewen McLeod 527-3213	Amy Ward 347-2858
Jo-ann Trottier 525-2010	Denis Carr 932-7239
Howard Perry 524-2646	Carol Fortier 933-2080
Anne Emory 938-0656	Rose Bissonnette 937-0967

SERVICED LOT IN LANCASTER: Almost a double lot. Owner very anxious to sell. Make us an offer. M.L.S.
DOG LOVERS: now you can breed and sell any breed of dog you may wish. This kennel has 17 clean, comfortable indoor pens. Also one bedroom living quarters on one-acre of land. See it now. M.L.S.
JUST LISTED: 3-bedroom 1 1/2-storey home, situated on a large private lot in Williamstown. Asking $40.000. EXCL.
DOUBLE BUILDING LOT: in South Lancaster. Asking $16,000. M.L.S.
HORSE LOVERS: We have a 9-acre hobby farm with an excellent horse barn and an impressive 5-bedroom home with 4-car garage. Now asking $80,000. M.L.S.
CLOSE TO THE BORDER: Tastefully renovated home on 56 acres, good barn. Asking $79,900. M.L.S.



GREAT RETIREMENT HOME: in the village of Glen Sandfield. 2 bedrooms, full basement, extra large, well landscaped lot. M.L.S.
EXCELLENT COMMUTING DISTANCE FROM MONTREAL: on 5th Concession of Lancaster. 1 1/2-storey, 3-bedroom home on less than 2 acres. M.L.S.
64 ACRES, 41 ACRES, SYSTEMATICALLY TILED: excellent agricultural land, bordered on the south by the Delisle River. M.L.S.
COTTAGE ON LOCH GARRY: 3-bedroom finished cottage on large corner lot. Must be seen. M.L.S.
JUST LISTED: 88-acre hobby farm with barn and recently renovated 3-bedroom home. Featuring large kitchen, living room with stone fireplace, patio doors to sundeck. Asking $77,500. M.L.S.
TOWNSHIP OF KENYON: 250'x500' tree lined lot. Only $6,000. Make an offer. M.L.S.
TOWNSHIP OF KENYON: 50 acres, half clear, half bush. Well on property and good barn. 200 Amp. electrical service, partially insulated. Asking $40,000. M.L.S.
BISHOP STREET, ALEXANDRIA: 2-storey home on a corner lot. Priced to sell at only $15,000. M.L.S.
ON THE MARKET TODAY: Very comfortable 3-bedroom bungalow on Pattee Road near Hawkesbury. Basement is finished and has a large brick fireplace. Well landscaped and maintained. The ultimate in modern living. $79,900. M.L.S.

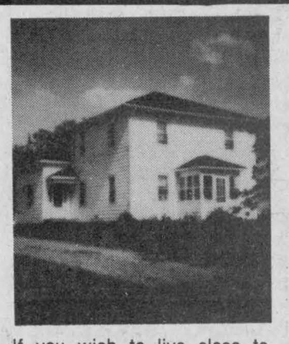

If you wish to live close to Alexandria and own your own farm, this could be it. 395 acres of land, a 4-bedroom house and large barn and machine shed. All in excellent condition. See our Big Red Sign just south of town. $250,000. M.L.S.
BEAUTIFULLY RENOVATED: century old farm house on nearly 2 acres of land near Dunvegan. Easy access to 417 for commuting to Ottawa or Montreal. Well landscaped on a quiet private location. M.L.S.
ELGIN STREET, LARGE DOUBLE LOT: with duplex, but possibility of zoning change for a 4 or 6-plex. Excellent financial terms available. M.L.S.
UNIQUE COUNTRY RETREAT: 1-bedroom cottage-home with an unfinished guest home. Located on well landscaped lot near Greenfield. Priced to sell at $23,900. M.L.S.
HOBBY FARM: old log home in need of repairs. Natural woodwork. Excellent potential. 100 acres of land with mature maple bush. Only $49,900. M.L.S.
MECHANIC STREET, MAXVILLE: Houses like this one—are scarce! Century old brick home with 3 bedrooms. Insulated 4 years ago. House in very good condition. Large lot, well landscaped with maple trees, cool and shady. Priced to sell at $45,000. M.L.S.
COTTAGE-HOME: near Lake St. Francis. 2 bedrooms with detached garage. Vendor will hold mortgage with 25% down. $43,500. M.L.S.

Classified advertising

Deadline: Monday at 4:00 p.m.

Services

CUSTOM combining, grain, corn and soybeans. Tel. 525-2770. 30-6p

Real Estate

Century 21 ALGUIRE & BROWNELL REAL ESTATE LTD member broker
404 Tollgate Rd Cornwall

LAND LOVER'S DELIGHT!—Your very own 4 acres with custom-built, 4-bedroom, brick bungalow. Lots of mature maple trees. Call for a showing!! M.L.S. No. 2132-4.

LOOKING FOR A LITTLE GROUND TO SPREAD OUT ON?—Almost 3 acres, an excellent, insulated building with a possible winter storage income of $2,000.00 per season. M.L.S. No. 2128-4

A&B M.L.S. No. 2140 COME LIVE THE GOOD LIFE in this brand new maintenance free bungalow on 2 acres of land, off Highland Road. Just listed at $57,900. Century 21 Alguire & Brownell Real Estate Ltd. 933-5154.

A&B No. 2152 M.L.S. THRIVING FAMILY HARDWARE BUSINESS. Store and single family home. Location Lancaster. Century 21 Alguire & Brownell Real Estate Ltd. 933-5154.

OPEN HOUSE AT
8 Duncan Street, Lancaster Village
SATURDAY, AUGUST 25,
1:00 p.m. - 4:00 p.m.
Commercial/Residence
Guy Sauve 347-3837
Marjet Rogers 347-3516

34-1c

Services

CUSTOM combining, $40.00/hour Tel. 874-2118. 34-2p

Real Estate

R. VANDER HAEGHE
Real Estate & Mortgage Broker
VANDER HAEGHE
181 Main St. North Tel. 525-1642
(We're On The Hill Across from the High School)

NOW! IS THE BEST TIME TO BUY
Let Us Tell You Why

ALEXANDRIA
IT'S UP TO YOU! FOR THE SAME PRICE— Which do you prefer? A small bungalow with no extras OR a large insulated 2-storey, 8-room home with fireplace, a garage and a large lot, landscaped with mature trees. *(This is a new listing.)* $56,500.

ALEXANDRIA
BUY IT WITH A FRIEND—features 2 brand new 3-bedroom apartments with full basement. *(See it. The price is right.)* M.L.S.

ALEXANDRIA
GOing—GOing—GOne 70 foot wide serviced building lots available. Only $14,500. M.L.S.

ALEXANDRIA
WOULD YOU BELIEVE ME—If I told you that you could purchase 2 commercial areas plus 2 two-bedroom apartments on a lot 132x198 feet for only $70,000. *(I'm not joshing.)*

ALEXANDRIA
MAY BE TOO GOOD TO BE TRUE Almost completely rebuilt 2-storey, 4-bedroom home plus a bachelor apartment in part of the basement. Only $42,700. M.L.S.

GREEN VALLEY AREA
ROLLING LAND, beautiful, partly treed, clean air, and a quiet neighborhood are some of the reasons why you should consider this 29-acre lot $21,900. M.L.S.

GREEN VALLEY AREA
HIGHWAY 34 FRONTAGE 95-acre farm with recently built home, barn, shed, and silo, $139,500. *(Make us an offer.)* M.L.S.

GLEN ROBERTSON AREA
COLD, COLD winter in a **WARM, WARM** house. Wouldn't you like to have a hydro bill of $980 per year, heating included? Well we've got an older super insulated and renovated 2-storey, 7-room home for only $46,500. *(See it and make me an offer.)* M.L.S.

CURRY HILL AREA
LARGE BOATHOUSE plus a large lot, $22,500. M.L.S.

ALEXANDRIA AREA
You will be CAptivated by the COsy, COmfortable and COntented feeling you will experience inside this CRowd pleasing CReation. If you are COntemplating COhabiting, COmbine your CAsh and CUnning and COmmence what you are CApable of COmpleting. COncrete facts make the CRowd pleasing COmforts of this COttage attractive to the CUnning buyer. Features a renovated 3-bedroom bungalow with garage, about 2 miles from town, $36,000. *(If you are CAptivated by this CHance, COnsolidate your efforts and CAsh in on this CReation.)*

ALEXANDRIA AREA
A NEW HOUSE with an old fashioned look features a large 8-room, 2-storey home with features that words cannot describe—Aks us about it's features on 16 acres, 2 minutes from town. $103,00O.

ALEXANDRIA AREA
ALMOST WALKING DISTANCE TO TOWN. *Snap up this piece of land before someone else does.)* Features a 46-acre lot for just a bit more than the price of a town lot. M.L.S.

ALEXANDRIA AREA
WOULD YOU BE INTERESTED in a bungalow fronting on a paved road only one minute from town? If so we've got one for $56,900. *(Call us for more details.)*

GLEN ROY AREA
NO ROADS, and in a very out-of-the-way place, 72 beautiful acres with a small log home in need of repairs, only $15,000. *(Feel adventurous.)* M.L.S.

GLEN ROY AREA
MOBILE HOMES are becoming more popular. There is no reason why this should not be interesting. *(Has 3 bedrooms with porch and deck, $17,000.)* Have you got a place for it? M.L.S.

GLEN SANDFIELD AREA
LOW PRICED and BEAUTIFUL 1-acre building lots, $6,500. M.L.S.

Thinking of Buying, Selling or Trading?
- TELL US ABOUT IT -
We Might Have A Better Idea
Tel. 525-1642

Real Estate

ROYAL TRUST
Corporation of Canada, Realtor

1-613-525-4163

Robert Poirier 525-4163
Rod Renwick 938-7905

C.N. TRANSFER: Split level bungalow, 1,674 sq. ft. with 3 bedrooms, family room with fireplace, 2 bathrooms, small barn, on scenic Highway 2, west of Lancaster with 10 acres of land. Priced for immediate sale. $79,900. M.L.S.
HOBBY FARM: 100 productive acres, 90 cultivated, well maintained house and barn, 10 acres bush, good fence, Glen Robertson area. M.L.S.
EAST BOUNDARY ROAD: Building lot, 52'x100', town water and sewers available. Only $11,000. Exclusive.
GREEN VALLEY: Building supply store, highway location. This is the chance to start your own business. Make us an offer. M.L.S.
MUSHROOM ENTERPRISE: Over 40,000 sq. ft. of bed on 100-acre farm, year-round production, supplying Loeb's in Ottawa, 10,000 lbs. per week. Good financial statement. M.L.S.
LOG HOME on 300 acres of recreational land. Major renovation made to house, still some to complete, Northwest of Alexandria. M.L.S.
IMMEDIATE POSSESSION: Three-bedroom bungalow near Quebec border, $39,900. M.L.S.
COMMERCIAL LOTS: Town of Alexandria. Call for details.

Our classifieds get results!

Services

CARPENTRY, wallpapering, painting and ceramic tiling; also weekends. Reasonable price. Call Ken at 525-2454. 2-51p

BRYAN'S bicycle repairs, call anytime Monday to Friday, also used bicycles for sale. Tel. 525-1106, 170 Bishop Street North. 17-23p

COMBINE custom work and hauling, Keusch Bros. New phone number. Tel. 347-2518. 30-5p

SKYLARK
Discotheque
L'ALOUETTE
Weddings - Mixed Parties
Parties, etc.
Music for all occasions.
Tel. 525-2008
Jean Seguin 2-tf

Real Estate

MAXVILLE AREA
Come and see this brand new maintenance free bungalow on 2 acres of land.
Call Marjet Rogers
347-3516
Representing Century 21.
Alguire & Brownell
33-2c

Services

CUSTOM harvesting, small grain and corn, Alis Chalmer M2 combine, 13' grain head; 4-row corn. Tel., Denis Major, office: 347-3543, res.: 347-2392. 33-3c

OVERWEIGHT?

Let us show you how to lose from 10 to 30 lbs. in a month and save money while doing it.
By calling us all you have to lose is WEIGHT.
TEL. 525-4947
22-tf

Mrs. Helga's
Senior Citizens Home
Home care for the elderly at 576 Main St., South
24-Hour Services
Homey atmosphere and excellent references available. Please call...
Mrs. Helga
525-2211
34-4p

Real Estate

Services

WARNING
Protect Yourself
before buying
or selling
PROFESSIONAL HOME INSPECTION REPORTS
Call
347-2824
Cornwall & District
Home Inspection
22-tf

Thanksgiving
Wheeling W.V.
Oct. 5 - 8
Starting at $239
Tour includes:
—Via Voyageur, 3 nights Sheraton, tickets to Jamboree, Jam Session, dance hospitality party, shopping, dog races and turkey dinner.
Contact:
Franks Tours
Box 606
Morrisburg, Ont.
K0C 1X0
543-3444, 535-2888
Bus departs from Cornwall
33-3c

Real Estate

Services

dude
MOBILE DISCOTHEQUE
Weddings - Stags - Parties
525-2943
or 525-3808
Andre M. Menard 11-tf

Canada's Wonderland
Saturday, Sept. 1
Delaney Bus Lines Coach will be leaving Monkland at 6 a.m. and Cornwall at 6:30 a.m. to Canada's Wonderland, returning that evening.
$45 includes all-day passport to rides and shows.
Contact:
Delaney Bus Lines
Avonmore
346-2063
33-2c

Real Estate

SAUVE REAL ESTATE LTD.

realtor
REAL ESTATE BROKER
Office Hours: 8 a.m. to 5:30 p.m. every day except Sunday
39 Main St. North (613) 525-2940
SAUVÉ

PICK A WINNER

Maurice Sauvé	*Broker*	*Germain Glaude*	*525-4140*
Andre Brunet, Glen Robertson	*347-3014*	*Ernest Sauer*	*525-2413*
Bill Wereley, Alexandria	*525-2052*	*Adelard Sauve, Alexandria*	*525-3354*
Ann Marie Clemens, VKH	*678-3341*	*Herb Schwartz, Avonmore*	*346-5721*
Ranald MacDonald, Alex.	*525-2406*	*Larry Meany, Williamstown*	*347-2746*
Andre Menard, Green Valley	*525-3307*	*Cathy Claude*	*525-3047*



BOUNDARY RD. E. ALEXANDRIA
Bungalow attached garage, all renovated, large lot, $39,900.

SOUTH LANCASTER
2-bedroom home in very good condition, attached garage, excellent for starter home or retiring couple. $42,000. M.L.S.

ST. ANDREWS AREA
Hobby farm, 87 acres, very good 2-storey house, attached garage, 100 amp. service, hardwood floors, approx. 40 acres tillable, balance bush, creek runs through rear of farm. $58,500. EXCLUSIVE.

COUNTRY HOME
Only 13 minutes from Alexandria. A country home you would be pleased to call your own. Spacious kitchen, living room, separate dining room, 4 bedrooms, landscaped property with 2-storey workshop shed. $47,500.

ALEXANDRIA
Why pay rent when you can own this newly renovated maintenance-free 3-bedroom home? Has large back yard, kitchen, parlor dining room, paved driveway. All for $38,500.

HOME NEAR BORDER
$42,000 gets you a bungalow on a canal leading to Lake St. Francis, easy travel to Montreal, East of Curry Hill. Don't miss it. M.L.S.

FOR TWO FAMILIES
Surprisingly good interior, plenty of room. east part is a perfect family home, your son or daughter can live in the other portion. Bargain at $43,500. M.L.S.

$15,800 FOR 30 ACRES
Ideal location about 5 miles west of Alexandria, cedar patch at the highway, some maples, further back where you can build your home, 940 feet frontage on Highway 43, buy now for later. M.L.S.

SECLUDED BUILDING LOT
Exclusive building lot, high, secluded, wooded, 5 acres near Green Valley, secure investment, surveyed, 1 mile from St. Raphael's, $18,900. M.L.S.

2 MILES FROM ALEXANDRIA
$36,000 gets your first home, a garage and a rural lot. Purchase it this Aug. M.L.S.

ONE IN A MILLION
THE CHOICE IS YOURS
SECLUDED RETREAT—82-acre farm, fine old farm home, has evergreen plantation, easy travel to Cornwall or Alexandria. M.L.S.
LOCH GARRY—Recreational land on Northern shores, 200 acres, forest and meadows. M.L.S.
BACHELOR HOME—$16,800 or offer, on Macdonald Blvd. in Alexandria. M.L.S.
WEEKEND RURAL—Repairable bungalow on 35 acres of treed land, $32,000. m.l.s.
BUILD ON HIGHWAY 34—North of Lancaster, 5 acres, $19,500. M.L.S.
TREED ACRES—Plenty of bush and perfect site to build your home on, 3 minutes from Alexandria, $23,800. M.L.S.
SET INTO A HILL SIDE—Beautiful retirement home on Delisle River, close to Alexandria.

ACTION — ACTION — ACTION
SALES ARE MAGNIFICENT
BUY THIS SUMMER

WATER ENJOYMENT—CALL
We have a selection of cottages on Lake St. Francis, others with access on creeks and canals, one at the Kenyon Dam, and some just close to water. Really enjoy nature by being away from home and the telephone. We're here to find you the best.

118 CATHERINE STREET
ALEXANDRIA
Ideal central location, solidly built 3 apartment home, use main apartment for yourself, beautifully finished, attractively landscaped. M.L.S.

BEAUCHAMP DEVELOPMENT
Pass your summers and weekends in the country, $16,500 for a sound cottage with spacious lot. You'll own it by the weekend. M.L.S.

COTTAGE ON LAKE ST. FRANCIS
Near border, neat cottage on a lot of 100 x 200 feet together with a lot in front of it of 29 feet wide on Lake St. Francis $43,500. M.L.S.

LAND NORTH OF LONG SAULT
47 acres on County Road 15, perfect site to build among trees, within 8 miles of the St. Lawrence River, many parks, vacationland, some tillable parts, $26,500. with terms. M.L.S.

COMMUTE TO ALEXANDRIA
Enclosed by treed land, on 14 acres of grounds, spacious and quality built, double insulated garage, on paved road, 10 minutes from Alexandria. M.L.S. Reduced to $69,900.

HAPINESS IS OWNING PART OF GLENGARRY

LAGGAN FARMS
1.) 100 acres, old log home, old barn with electricity, $49,500. M.L.S.
2.) 100 acres with better home, good barn, crop lands, creek, $79,500. M.L.S.
3.) 95 acres, land in perfect location to build a new home, hilltop and creed, old barn.

WATERFRONT PROPERTY
You've seen this property just west of Curry Hill where all the ice fishing huts are on the ice, the present owner rents huts in Winter and boats in Summer, a business opportunity, 5 acres in all, attractive older home, also a cottage, a trailer and a bus trailer. See us for a visit. M.L.S.

$18,000 FIRST HOME
Why rent when you can afford to buy, solidly constructed 2-bedroom home in Village of Glen Robertson, attractive grounds, taxes $147. Own your first home. M.L.S.

SUPER DEAL $43,000
CORNER OF MAPLE STREET
Move into your own fine family home, beautiful trees and shrubs, solidly build, 3-bedrooms, full basement, close to curling, high school C.N. Station etc. At 253 Dominion St. N. M.L.S.

GLEN SANDFIELD BEST
Commuting distance to Alexandria or Montreal, lovely old home in orginal mint condition, very comfortable, Lochiel Township, one acre lot, $47,500. M.L.S.

FARM NEAR HIGHWAY 417
Excellent hobby farm 3 miles north of Dalkeith, 175 acres, many mature trees, rolling land, about 25 acres bush, big 5-bedroom home, could be restored. M.L.S.

FARM NEAR PARKS
Within a mile of Charlottenburgh Park, good 2-storey home with attached shed, 2 barns, 80 acres, $98,000. M.L.S.

BUILDING SITE, CURRY HILL
6.2 acres of land, 350 feet frontage by 776 feet in depth, within a mile of Lake St. Francis, $19,000. M.L.S.

GLEN NORMAN FARM
On Glen Norman Road close to town, 145 acres with plenty of bush, recently built home and barn, bargain price of $68,900. M.L.S.

FAMILY MAXVILLE HOME
Attractive well built home in village of Maxville, on spacious lot of 104' x 134', nicely landscaped, home in good condition. Call today. M.L.S.

WE HAVE THE TIME FOR YOU



CENTURY HOME, CENTRAL LOCATION
Renovated impressively, solid brick, 2 fireplaces, cozy wraparound veranda, dining room, open to offers or exchange. M.L.S.

HOME ON WATER
In South Lancaster, only $53,500, in the Lakeview Homes subdivision, in comfortable little home, large common playground area on the waterfront. Call right away. M.L.S.

HILLTOP RURAL BUNGALOW
Hilltop country home just a few miles from town, $58,000, a real buy on 12 acres, don't delay. M.L.S. Near Dornie.

RELAX AND GO FISHING
Enjoy yourself away from your everyday chores and duties. For only $19,900 you'll escape to a fairly large lot, a 2-bedroom cottage, right of way to Lake St. Francis. M.L.S.

CURRY HILL FARM
Adjacent Curry Hill on Highway 2, bungalow, hen house of 34'x165' which could serve various purposes, has automatic water system and feeder, 8 ton feed bin, 8.6 acre, access to lake by canal. M.L.S. Make an offer.

ISLAND COTTAGE $10,000
Near border, neat cottage on a lot of 100 x 200 feet together with a lot in front of it of 29 feet wide on Lake St. Francis $43,500. M.L.S.

UNIQUE RURAL PROPERTY
Life at its best, outstanding ranch style home built in 1982, many features and extras, natural stove fireplace, heated garage. Also has a huge 30x112 workshop building which has multiple potential. Land can be divided and purchased without workshop. Located on Highway No. 2 near border. M.L.S.

HOBBY FARM $45,000
15 acre farm within half a mile west of Alexandria, on Hwy. 43, fireplace, also big partially insulated shed. M.L.S.

LARGE POND
Beautiful island pond on a former quarry, spring furnished water, mixed bush, spacious mobile home. Could make a camping site with it. M.L.S.

FARM $28,000, HANDYMAN
First farm west of Greenfield on North side, 55 acres, repairable old two-storey home. M.L.S.

LAND SOUTH OF DUNVEGAN
80 acres with 20 acres of good healthy bush, balance tillable and rough pasture, pond, laneway into it, terms. M.L.S.

HUGE GLEN ROBERTSON BUILDING
Former school in terrific shape, living quarters on first floor, plus storage, large high basement which could be a shop or other commercial uses, fantastic opportunity at $35,000. M.L.S.

Classified advertising

Services

SCOTT'S Painting. Will do all kinds of jobs like barn roof, houses, apartments, etc. Free estimate. Tel. 525-4634. 33-2p

PAINTING: House, inside and out, top and bottom. No job too big or too small. Reasonalbe rates. Tel. 527-3156, ask for Eric. 34-1p

SEGUIN WRECKERS
Used Auto Parts
Dalhousie Mills
347-3291
35-4c

VITRERIE GREEN VALLEY GLASS LTD.



See us for all kinds of windows! GLASS MIRRORS ALUMINUM DOORS

WINDOWS, WINDSHIELDS
Tel. 525-2704

Notice

NOTICE TO CREDITORS AND OTHERS ESTATE OF ELIZABETH SARAH MacCASKILL

ALL PERSONS having claims against the Estate of Elizabeth Sarah MacCaskill, late of the Village of Maxville, in the County of Glengarry, Secretary, who died on or about March 8th, 1984, are required to file particulars with the undersigned before the 6th day of September, 1984, when the estate will be distributed, with regard only to claims of which the Administrator shall then have notice.

WILSON & McCLELLAND, 132 Second Street West, Cornwall, Ontario, Solicitors for the Administrator. 33-3c

Notice

NOTICE OF SALE

IN THE MATTER OF THE WAREHOUSEMEN'S LIEN ACT, R.S.O. 1980, CHAPTER 529 AND AMENDMENTS THERETO.

AND IN THE MATTER OF a sale by Raymond Beaupre.

TAKE NOTICE THAT Raymond Beaupre, carrying on business as Cloverleaf Motors, 1978, on Military Road, in the Village of Lancaster, in the County of Glengarry, Province of Ontario, hereby claims a lien persuant to the provisions of The Warehousemen's Lien Act, R.S.O. 1980, Chapter 529 and admendments thereto for work done and services rendered on a motor vehicle owned by Terri L. McCourt which is more particularly described as follows:

1973 Oldsmobile Cutlass 442, Serial Number 3G37M3M134215, which said motor vehicle is colored red and with a black roof.

Perspective purchasers are invited to submit offers for the above-described vehicle to the solicitors for the lien claimant at the address hereinafter set out. The highest or any offer will not necessarily be accepted and any sale by the lien claimant will be completed persuant to the aforesaid legislation. The lien claimant does not warrant the accuracy of the information hereinbefore set out. Further information may be obtained from the undersigned.

Sealed bids will be received until August 30, 1984 at 12 noon and the unit may be viewed at Clovercleaf Motors, corner of Duncan Street and Military Road, Lancaster, Ontario.

Paul D. Syrduk,
Barrister and Solicitor,
P.O. Box 9, 10 Oak Street,
Lancaster, Ontario.
K0C 1N0
Tel. 1-613-347-2423 33-2c

your advertising dollars do better in the classifieds

Memorial Services
Kenyon Presbyterian Church
Dunvegan, Ontario

Sun., September 2, 1984

Minister
The Rev. Gordon H. Fresque, B.A., B.Th., M.Div.
Organist and Choir Director
Mr. Angus MacQueen
Services at 11:00 a.m. and 3:00 p.m.
Wheelchair Entrance 34-2c

GLEN STOR DUN LODGE
TENDER FOR VAN

Sealed tenders will be received by the undersigned until 11:00 a.m. (local time) on Tuesday, September 11, 1984 for the following:

One Full-Size Passenger Van 1985 Model

Information to bidders and specifications may be obtained at the office of the undersigned. Lowest or any tender not necessarily accepted.

Mrs. Marlene A. Wert,
Administrator
Glen Stor Dun Lodge
1900 Montreal Road
P.O. Box 373
Cornwall, Ontario
K6H 5T1 34-1c

AUCTION SALE
FURNITURE AND ANTIQUES
19 Derby Street, West Alexandria

Saturday, August 25
at 10:30 a.m.

House has been sold
TERMS—CASH

Auctioneer's Note: Many interesting items in this auction worthy of your attention. Plan to attend. Viewing morning of auction after 9:30 a.m. only.

Mansel M. Hay Auctioneer, Dalkeith, Ont. 874-2597, 874-2589
Miss Theodora MacDonald, Prop. Alexandria, Ont. 33-1c

AUCTION SALE
ANTIQUES, ETC.
Village of Maxville
United Church Lawn

Mon., September 3
at 1 p.m.

Newcombe piano and stool; church pews; pine cupboards; wood burning kitchen range with reservoir; double spool bed; wooden beds; iron beds; brass trimmed double and single beds; oak desk; 2 antique gramaphones, in good condition; press back chairs; rockers; dishes; glassware; 10 Harry Lauder records; 78's records on one side; thick Edison records; antique picture and frame, (star of Bethlehem); captain chair; swivel chair; railroad lantern; antique piano bench, cast iron mower seat; Kenmore washer spin dryer; steam trunk, many other articles.

TERMS—CASH

Note: We would appreciate any donations made to this auction for "The United Church Fund", anyone wishing to sell on consignment contact, 527-2500 or 527-2839 for information. We ask all articles to be in good condition. Thank you.

Auctioneer, John A MacLennan, Maxville 527-5496 34-1c

AUCTION SALE
1 miles east of Moose Creek, Ont.
Across from Valley Auto Wreckers

Saturday, August 25
at 10:30 a.m.

Curio cabinet; oak barrels; lead crystal; fancy bowls; some colored glass; candle holders' oil lamps; 2 walking plows; Honda 450 c.c. motorcycle, 1979; wagon hoop bender; feed cart; wagon wheels; wood stove; winch; gas dryer; water pump; milk cans; 3 push mowers; bench grinder; building jack; platform scales; Windsor wood stove; hay forks; 1-ton chain falls; electric chain saw; chrome set; buffet; new handles; 2 treadle sewing machines; log chains; saws; tools; wash board; heaters; piano stool; 4 rocking chairs; pine wall cupboard; brass hall tree; bar; chamber set; crib; wicker settee; extension table; spinning wheel; round glass frames;beds; small box stove; 2-15 gal. crocks; clocks; jars; electric meat grinder; Wayne storage bus.

TERMS—CASH 33-2c
Rosaire Lefebvre, Prop.

Blair Auction Service
Murray Blair, Auctioneer
Avonmore, Ontario (613) 346-5568

TOWNSHIP OF ROXBOROUGH
NOTICE RE: 1984 FINAL TAXES

The final installment of the 1984 taxes is due and payable on or before August 31st, 1984.

Taxes are payable at the Royal Bank of Canada, Moose Creek, The Bank of Nova Scotia, Avonmore and Maxville, the Bank of Montreal, Finch or at the Township Office.

W.E. Wright,
Clerk-Treausrer,
Box 189,
Moose Creek, Ont.
K0C 1W0 34-1c

Township of Lancaster
PROPERTIES FOR SALE

Sealed tenders, clearly marked as to contents, will be received by the undersigned until 4:00 p.m., Wednesday, September 5th, 1984, for the following:

1—Pt. West half Lot 24, Conc. 5 (Hamlet of North Lancaster) Residential Vacant Lot. Approx. 104 ft. by 190 ft.

2—Pt. Lot 9, Conc. 1 together with a Right-of Way. Limited Services Residential Vacant Lot. (near St. Lawrence River) Approx. 60 ft. by 105 ft.

A certified cheque in the amount of 10% of the tendered price must accompany each tender. Balance will be payable upon closing.

Highest or any tender will not necessarily be accepted.

M.J. Samson, Clerk
Township of Lancaster
North Lancaster, Ontario
K0C 1Z0
Telephone: 613-347-3231 33-2c

SALE OF LAND
TOWNSHIP OF KENYON

The following parcels of land in the Township of Kenyon are being offered for sale by tender.

1. Part of Lot 1, Concession 1. Frontage of 160 feet on Highway 34 and 150 feet deep. 0.55 acres vacant land.
2. Part of Lot 25, Concession 5, referred to as Part of Lot 1 East of Main Street and North of Wallace Street, Plan 29, Greenfield Hamlet. Frontage of 48 feet on Wallace Street and 171 feet deep. 0.16 acres vacant land.
3. Part of the West half of Lot 11, Concession 9. Frontage on North side of County Road 24. House and barn in poor condition. 69.49 acres.

Sealed tenders submitted only on forms and in envelopes provided by the Municipality will be accepted by the undersigned until 5:00 p.m. Local Time, September 4, 1984.

Tender forms, more detailed property description and condition of sale may be obtained at the Township Office, Greenfield, Ontario. A certified cheque in the amount of 10% of the tendered price must be submitted with each offer. The highest or any tender not necessarily accepted.

J.R. Steel,
Clerk-Treasurer,
Township of Kenyon,
R.R. 5,
Alexandria, Ontario.
K0C 1A0
Tel.: 613-527-2090 33-3c

Future of high tech firm has Lochiel reeve worried

The president of a Montreal high-tech firm says he is "still considering" setting up a plant near Glen Robertson, but little action is expected before early next year.

Morgan Demato, president of DEM Controls, a company that produces machines that manufacture computer chips, told The News last Friday that he is still considering a move to Glengarry, but much will depend on what sort of financial aid the federal government will offer.

"We've had a few other things happening," Mr. Demato said. "To supply our customers we've had to open up another office here in Montreal. We have to expand and we're trying to decide what is best. I doubt very much we'll see anything this year."

Late last year, Glen Robertson businessman John Stante approached Lochiel Township council with a proposal to have the company set up a branch plant in the area community. Council, seeing more jobs being created and more municipal taxes, embraced the plan and rezoned 15 acres to accommodate the Montreal firm.

In April of this year, Mr. Stante visited council once more, saying there were three or four other companies that might be interested in moving to Glen Robertson. Council turned down his request to have an additional 35 acres rezoned to industrial.

Mr. Stante, now the Progressive Conservative candidate for Glengarry-Prescott-Russell, said everything is on hold now because of the election.

"Since the election, it's all been pretty quiet," he said. "I think we might get something going by late fall. Applications for assistance grants have been in the federal government for about five months now and we're still waiting for an answer. We won't get an answer until after September 4 anyway."

All this uncertainty about the company's plans for the future has Lochiel Township Reeve Ronnie MacDonell more than a little worried.

"We are at loose ends," Mr. MacDonell said. "We haven't heard anything for a couple of months now. We were hoping that things would have started this spring (1984)."

Mr. MacDonell said council is "quite interested" in having the company move to his municipality, but "you want to get going and get started. We've got to get something going."

Mr. Demato said the move depends, in a large part, on how much financial help the company will receive from the government. He said the company has always managed to finance its projects by itself up to now, but "we couldn't handle a project of that magnitude" ourselves, he said.

"What we wanted to do in Glengarry, we are now doing in Montreal," he said. "We needed the product right away, we had to fulfill the needs of our clients. We realize (what we are doing) has to be done on a larger scale, but it will all depend on what assistance we get."

Closer to title

With only two weeks remaining in the Men's Twi-Lite League at The Glengarry Golf and Country Club, Hope's Auto Parts is on the verge of winning the title.

The team leads the pack with 90 points, while IGA holds down second place with 78. The Atlantic Hotel sits in third place with 77.5 points, just ahead of the Bookies at 77.

Campeau Lumber is in fifth position with 73.5 points, followed by Masson Insurance with 67.5 and Alexandria Moulding with 65.

Roy's Garage occupies eighth place with 57, Mac's Milk is next with 41 and Tapis Richard sits in last place with 36.5.

McDonald team leads

Bernice McDonald's team captured sole possession of first place in the Ladies' Twi-Lite League, following play last Tuesday at the Glengarry Golf and Country Club.

The McDonald team has a slim lead over Rita Hurtubise's squad. The leaders have 35.5 points, while the second-place squad has 34.5.

The race is just as close among the final three teams. Sheila Pickett's squad has 33.5 points, Vivian Shipley has 32 and Edna Peterson's squad has 29.5.

AUCTION
50,000 lumber, all sizes; 2 saw mills, portable; G.M.C. 4x4, 1979, 6 automatic, 3/4-ton; all kinds of tools, wrenches.

1 mile east of Monkland
on Highway 43
SATURDAY, SEPT 1
10 a.m. sharp
Maurice Blais, prop.
613-527-3367 34-2p

let your words do the talking in the CLASSIFIEDS

Queen's Park Report



by Noble Villeneuve SD&G MPP

ONTARIO YOUTH WORKS PROGRAM LAUNCHED

Over the past months, I have discussed the continuing problem of youth employment in Ontario. Our spring budget outlined a ten-point youth strategy to meet this challenge squarely and this week, I would like to tell you about the advances that have been made.

Provincial Treasurer Larry Grossman has announced the first phase of the $80 million Ontario Youth Work Opportunities program which is aimed at supporting young people. $11.5 million is being provided to Youth Employment Counselling Centres and will create jobs for 3,000 young people who are having the most difficulty finding work.

This funding will provide important opportunities that might otherwise not be available by placing young people with private industry. Ontario Youth Work Opportunities will offer young people a chance to gain valuable on-the-job experience and acquire new skills that can lead to full-time employment.

Some private sector employers have already contacted the toll-free youth inquiry line offering jobs for young people. Of course, the success of the program depends on the active involvement of Ontario's businesses.

Businesses and young people interested in Ontario Youth Work Opportunities should write to Ontario Youth Opportunities, Government Mail Service, Queen's Park, Toronto, Ontario, M7A 1N3. The toll-free number is 1-800-263-7777.

I was very pleased to accompany Dennis Timbrell, minister of agriculture and food, and Margaret Birch, parliamentary assistant to the premier and chairman of Ontario's bicentennial committee, to present bicentennial plaques to several residents of the United Counties. In Summerstown, Robert MacLean received a special plaque, as did Coleman MacDonald and Kerry McDonald of Williamstown.

On the same day that I was in Williamstown taking part in their bicentennial parade, my wife Elaine was in Alexandria for their centennial parade. Congratulations to both communities on commemorating historic anniversaries. I was pleased to attend the official sod turning ceremony at the Kemptville Agricultural College. The ministry of agriculture is constructing a new arena to be used by students and community organizations.

Finally, Sam Ault's Recognition Night at the Winchester and District Community Centre gave many friends and admirers the opportunity to wish him well in retirement. I hope that Mr. and Mrs. Ault devote themselves seriously to the task of wearing out their new golf clubs.

Please do not hesitate to contact my offices if you need my assistance. Room 420, Queen's Park, Toronto, Ontario M7A 1A2, Tel: 416-965-8484 or P.O. Box 238, Moose Creek, Ontario, K0C 1W0, Tel: 613-538-2408, 800-267-7176.

Whitewashing and Disinfecting
High Pressure Washing

Bill Anderson
Tel. 674-5765

ED LUMLEY
TURNER NIGHT TURNER

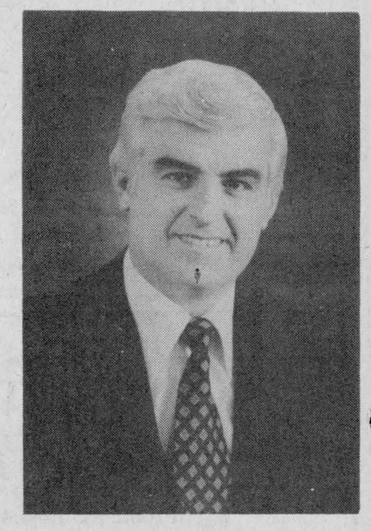

Come spend an evening with ED LUMLEY

Monday, August 27, 1984 - 8:30 P.M.

FINCH ARENA (UPSTAIRS)
FINCH, ONTARIO

EVERYONE WELCOME

Re-elect ED LUMLEY on September 4th

ED LUMLEY has earned and deserves your support

EXPERIENCE - LEADERSHIP - PERFORMANCE

LUMLEY, ED X

Authorized by R. Fawthrop, Official Agent for Ed Lumley

Obituaries

John Bastian

John Bastian, 46, died accidently at his summer home on Grenadier Island, Ontario on Wednesday, August 8, 1984.

Mr. Bastian, of 145 Flower Ave., E., in Watertown, New York, was born on February 21, 1938 in Rochester, New York. He was the son of Dr. Adolph F. Bastian and Johanna Christie, formerly of Apple Hill.

He was predeceased by his parents and is survived by Aunt Myrtle Christie of Apple Hill, cousins Donald Christie of Apple Hill and Mrs. Ken (Isabel) Straarup of Medicine Hat, Alberta.

Funeral services were held from Trinity Episcopal Church in Watertown on Sunday, Agust 12. Cremation followed.

Albina Seguin

Albina Seguin, 82, died at the Glengary Memorial Hospital on Tuesday, August 14, 1984.

Mrs. Seguin, who lived at 117 Harrison St., was born in Alexandria on December 18, 1901, the daughter of Denis Jeaurond and Cecilia Quenneville.

She was predeceased by her first husband Gaetan Laguerrier and is survived by her second husband Aldema Seguin, brothers Andre of Alexandria, Joseph of Casselman, Isaac of Cornwall, William of Alexandria and Evariste of Alexandria, sisters Melvina Berlinguette of Pierrefonds, Sister Marie Jeaurond of Vanier, Flora Lauzon of Alexandria, Maguerite Lapierre of Cornwall.

Funeral service was held at Sacred Heart Church on Thursday, August 16 at 11 a.m. Rev. Roger Desrosiers officiated and interment followed at the parish cemetery. Pallbearers were Arcade Seguin, Rene Jeaurond, Ronald, Maurice and Jean Yves Jeaurond and Louis Lauzon.

Fletcher Chisholm

Fletcher Chisholm, 74, died at the Cornwall General Hospital on Saturday, August 11, 1984.

Mr. Chisholm was born in Lost River, Quebec, the son of Malcolm Chisholm and Mary Harrison. He was employed at Cornwall's Domtar Fine Papers for 27 years and was a member of Cornwall Masonic Lodge No. 125 A.F. and A.M.

He was predeceased by brother Leonard and is survived by wife Eileen McEwen, sons Boyd of Kanata, Colin of Vancouver, sister Mrs. Stanley (Annie) Campbell of Maxville, brother Neil of Maxville and daughter-in-law Doreen of Kanata.

Funeral service was held at the Munro Funeral Home in Maxville on Monday, August 13. On August 12, a Masonic service was held at the funeral home with members of the Cornwall and Maxville Lodges attending.

Rev. Fred H. Rennie of St. John's Presbyterian Church in Cornwall officiated and interment followed at Gordon Presbyterian Church in St. Elmo. The pallbearers were Bill Campbell, Donald Chisholm, Mandly Chisholm, Hugh Fisher, Sean Mullin and Todd Mullin.

Joseph Poirier

Joseph Poirier, 74, died at the Glengarry Memorial Hospital on Monday, August 13, 1984.

Mr. Poirier was a farmer and lived at Glen Robertson, on Lot 4, Concession 3 of Lochiel Township. He was born in Glen Robertson on September 21, 1909, the son of Pacifique Poirier and Philomene Poirier.

He is survived by wife Eva Gravelle and daughters Mrs. Robert (Fleurette) Lefebvre of Pincourt, Mrs. Maurice (Claudette) Gabrion of Vaudreuil, Mrs. Yvon (Madeleine) Gendron of Montreal, Nicole of Montreal and Francine of Vankleek Hill and brother Dieudonne Poirier of Vankleek Hill.

Funeral service was held in St. Martin de Tours Church on Thursday, August 16 at 2 p.m. Rev. Denis Vaillancourt officiated and interment followed at the church cemetery.

Pallbearers were Rolland Poirier, Lionel Ouimet, Henri Menard, Laurier Latulippe, Roger and Rheal Diotte.

Help keep Red Cross ready.

Social notes

Recent visitors with Elizabeth Clingen were Mr. and Mrs. George Marjerrison of Apple Hill; Georgia Larter of Ottawa, Muriel Barber of Grande Cache, Alberta, and Mrs. W.R. Campbell of Ottawa.

Lucille Andrews of Winnipeg, Manitoba and Mr. and Mrs. Doug Mackie of Guelph while visiting Mrs. Andrews' mother Donalda MacDonald at the Community Nursing Home were house guests of Elizabeth Clingen.

Mr. and Mrs. Tony McMenamin of Montreal enjoyed the weekend at their home in Third Kenyon.

Mr. and Mrs. Archie F. Kennedy of Detroit, Michigan, Mr. and Mrs. Paul Kennedy of Ottawa and Janet Kennedy of Montreal were recent visitors of Terry Kennedy. While here, they also visited with Sheila Kennedy, a patient in the MacDonell Memorial Hospital in Cornwall.

Harriet MacKinnon spent three days attending the Ottawa Regional Book Trade Fair. While in the city, she was a guest of her son, Kenneth.

Mr. and Mrs. W. A. MacCaskill of Orlando, Florida, spent a week's vacation with his mother, Isabel MacCaskill in Alexandria. Mr. and Mrs. Charles Hudson of Dunvegan were also recent visitors.

Mr. and Ms. Luc Langlois, Richard and Melanie of St. Therese, Mr. and Mrs. Edmond Leroux of Cornwall and Ada Major of Brockville visited Victoria Valade at the palais. They also visited their cousin Florida Thauvette at the nursing home and sister Mrs. Dolphus Sauve, Derby Street.

Recent callers on Florence MacDonald of Kenyon Street were Mr. and Mrs. John Carter, Adrienne and Jeff of Toronto, Mr. and Mrs. 'Mac' McCormack of Montreal, Marion Franklin and Mrs. T. J. McBride of Toronto, Hazel and Linda Fraser of Cornwall and Donald MacDonald of Montreal.

CADIEUX BODY SHOP
J. Cadieux & Son
Free Estimate
Body Work & Paint
Oil Treatment
33-4p
St. Bernardin, Ont. K0B 1N0 613—678-3627

Business and Professional Directory

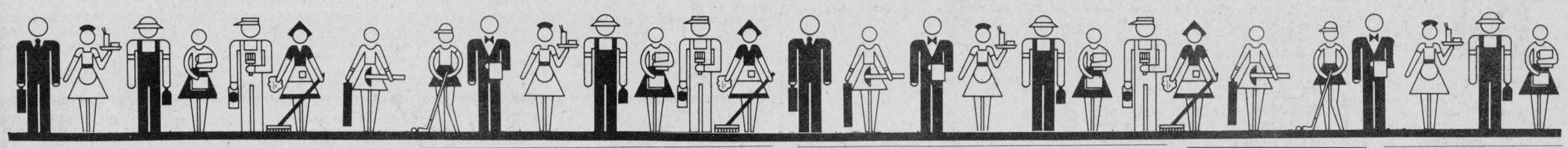

Accounting

B.E. COMRIE & CO. INC.
15 Fifth St. W.
Cornwall
613-938-3634
- Trustee in Bankruptcy
- Agent for Secured Creditors
- Receiver and Manager
- Insolvency Consultant

CORNWALL MORRISBURG
BLAKELY, CRAIG, VISCOUNT & CO.
CHARTERED ACCOUNTANTS
1343 Rosemount Ave. P.O. Box 789 Cornwall, Ontario K6H 5S7 613 932 3610
Fifth Street P.O. Box 27 Morrisburg, Ontario K0C 1X0 613-543-2981

Auctioneers

BROWN'S AUCTION CENTRE
Robert J. Brown
Auction Sales Appraisals
Special Rates on Estates and Complete Households
RR2, South Branch Road
Cornwall, Ontario
932-7925 938-0709

Painting

GLOBE PAINTING
Painting & Decorating
Interior & Exterior
Plastering, Dry Walls
Paper Hanging
Free Estimates
R. SORENSON
Tel. 538-2325

Automotive

J. P. MOBILE SANDBLASTING
Sandblasting of all kinds, Spray Painting and Wall Waterproofing
We also Sandblast Swimming Pools
For FREE ESTIMATES
CALL 525-2368
Prop., J.P. Castonguay & Sons

P.O. Box 903
129 Kenyon St. West
Alexandria, Ontario
K0C 1A0
J. E. GARAGE
Gas Bar and General Repairs
24-Hour Towing Service
Guaranteed Work (613) 525-4309

Ryax Holdings Inc.
John Ryan, Proprietor
We reconstruct Alternators and Starters for all makes of vehicles, also imported makes, Commercial, Industrial and Agricultural Vehicles
24-Hours Service for Industry and Agriculture
WHOLESALE AND RETAIL DEALERS
60 Main St. S. Alexandria 525-1123

Automotive

RADIATOR
Repairs - All Models
Cars to Heavy Equipment
FREE ESTIMATES
Open: Mon.-Fri. 'til 9 p.m.
Sat. 'til 6 p.m.
R & R Sports Sales 525-3693
182 Main St. N. 525-2707

Are you having RADIATOR PROBLEMS?
Call
RADIATOR SERVICE
MR. RADIATOR
Laurent Ladouceur, Prop.
Tel. 525-3752

Construction

GENERAL CONTRACTOR
RAYMOND DUPUIS
- Aluminum Siding
- Woodwork
- General Repairs
- Painting
Tel. 525-3694

Wilfred Vachon CONSTRUCTION
32 years experience
All types of construction and renovations
Residential and Commercial
FREE ESTIMATES
874-2291

JOE O'NEILL 874-2018
MATT O'NEILL 874-2018
JOE O'NEILL CONSTRUCTION LTD.
BONDED
HUDAC REGISTERED BUILDER
Builders of
Barns • Houses • Renovations • Concrete Work
RR1 GLEN ROBERTSON, ONT. K0B 1H0

Magical home interiors in period and traditional styles
...expertly styled and crafted in mellow woods, our own hand-crafted plaster moldings, fine wallpapers and authentic paints and stains in the shades of yesteryear...one room or a whole house!
FREE ESTIMATES
The Donnybrook Elves Inc.
R. McGregor Greer, President
Tel. 525-1714

SANDOWN INTERIORS and REPAIR SHOP
Upholstery, Slipcovers, Drapery
We cover industrial equipment, household furniture.
MACHINE SHOP and WELDING SERVICES
St. Bernardin 524-2967

SMALL ENGINE REPAIR
Have your lawnmower, tillers and chainsaws, etc. tuned up or fixed.
Open 7 days a week
Also evenings
HAROLD QUESNEL
RR1 Maxville
527-3154

Electrical Repairs

ADRIEN MENARD ELECTRIC INC.
ELECTRIC MOTOR REPAIRS
11 Mill Square Tel. 525-2173
- Service of water pumps and installation
- Repair of Sunbeam cow clippers
- Sales of Jacuzzi and Beatty jet pumps (Repair all makes of water pumps)

Engineering

HAZEN MELDRUM LIMITED
ONTARIO LAND SURVEYORS
Cornwall Office: Hazen Meldrum, N.S.L.S., O.L.S., Tel. 932-8124
Winchester Office: W. J. Johnston, O.L.S., Tel. 774-2414
Alexandria Office: 9 Main Street N., Wednesdays 9:30 - 12 Noon, Hazen Meldrum N.S.L.S., O.L.S., Tel. 525-3444

Eggs

FRESH DAY-LAY
OEUFS EGGS
MAJOR
North Lancaster
347-3543

Funeral Home

salon funéraire wilson funeral home
Serving Glengarrians In Cornwall
822 Pitt St. (613) 938-3888
Cornwall, Ontario
Ronald Wilson, Director

Insurance

REMI PrudHomme
INSURANCE BROKERS INC.
General Insurance
Auto, Theft, Fire, Life
Luc Prud'Homme, Manager
Tel. (613) 525-3134
151 Main Street, P.O. Box 1600, Alexandria, Ont. K0C 1A0

Lawn Care

LAWN WEEDS?
GREEN TURF LAWN CARE
RR1 Maxville, Ont. K0C 1T0
Lawn Weed Spraying - Lawn Insect Control
Fertilizing
Shrub Insect Spraying - Tree Spraying
JOHN FILLIOL
Licenced Pesticide Applicator (613) 527-5324

Pest Control

•Free Estimates and Insect Identification•
Little Lady Bug Pest Control
Residential - Commercial
Professional Services in Extermination and Prevention
Written Guarantee
RR5 Alexandria
Huguette Tessier, Prop.
(613) 527-3227

Repairs

GLENGARRY TIRE SERVICE
All types of tires, including farm
24-hour service
On the spot repairs
Night Calls:
GILLES — 874-2727
RON — 347-3157
Glen Robertson
Tel. 874-2727

St. Amour Excavation and Landscaping
Backhoe equipped with 4x4
Sodding - Top Soil - Sand - Gravel
Licensed for Septic Bed
Experienced in Fencing
Snow Removal
Tel. 525-3305

Water

A.D. Renovation
Siding & Roofing
General Maintenance
additions; construct garages and sheds
FREE ESTIMATES
Andre Dumont, prop.
525-2910 or 525-2281

CONRAD MENARD WATER CONDITIONING
Sales and Service of Water Softeners and Filters
Salt, Iron Remover and Potassium
Call after 5 p.m.
613-525-2156

Robert's Rental Service
We are the new distributors for Labrador pure spring water and water coolers.
Water Coolers may be rented until water problem is over in Alexandria region.
Free Trial Offer
For More Information
Call 525-2807

COMFORT
WATER TREATMENT
- Softeners
- Filters
- Distillation
- Free Water Analysis
525-3877
18 Main St. GERALD OUELLETTE Alexandria

Wood Heating

THE SUNWORKS
RENEWABLE ENERGY CENTRE
Come see us for all your wood heating needs!
Richard Kerr
257 William Hawkesbury
Dalkeith 874-2293
632-0456

Maxville News

by Velma Franklin

Highland Games weekend visitors with Mrs. Alex J. MacEwen were Eleanor Hayes of Orleans, Ont. and Lorna R. MacEwen and Chris Kennedy from Chatham, Ont.

***

There will be a meeting of the Maxville Horticultural Society next Tuesday, August 28 at 6:30 p.m. in the United Church Hall. The customary salad bar and dessert buffet supper first, then Marian Vanderwielen will be demonstrating how to dry flowers.

***

Mr. and Mrs. Archie Munro had their customary gathering of family and relatives, friends and neighbors over the Highland Games weekend. From California Anna Wade, and Arthur; Judy, and Laura Wade. From Michigan David C. Munro, Jack C. Munro, John, Gayle, Scott, Cory and Rickie Munro; Joann Munro; Heather, Bill and Erick Weimer; Ralph and Kim Munro; Pat Munro and Susan Slumpff; Don Munro and Donna Hartsell; Pam, Tim, Jason and Bryan Meixner, and Pat McKay and John Ferries. There was Mora MacGregor of Williamstown, and Mack and Heather MacGregor from Ottawa. Jean and Earl Canham of Avonmore and Christena. Lois and Nancy Dunbar from Finch. Again from a distance Melrose, Bob, Mathew and Jackie Kuusinen from Steamboat Springs, Colorado; Greg, Janine and Kelly McKay of Lilburn, Georgia and James Thompson from Alberta. Bessie Keeler and Audrey Davidson from Alcove, P.Q., and Floyd and Olga Armstrong and Lois, Winston and Trevor Thompson from Toronto. From Chesterville were Ruth, Bob, Peter and Karen Gilroy, and Homer, Danny, and Dickie Gertsma and Bradley Conley. From Maxville were Bertha and Eddie Carter and David, Cheryl, Chris and Blair Munro.

***

Lights, camera, action. The hustle and bustle of an awards night can prove to be tiring. Chairman Kim de Haas found this out July 14 when the minor soccer league of Maxville had its first annual awards night at the Sports Complex.

A house league of minor soccer players from Maxville and district between the ages of four and 11 was created in early summer so that all the children could participate, learn basic soccer skills and have lots of fun.

At the awards night there was a barbeque supper and trophies were given to each player for participation.

A trophy donated by Erwin Shields was presented to the best mosquito team, and Allan Crites donated one to the best squirt team. A draw was held later in the evening for two soccer balls—these were won by Shawn McRae and Anona Siwik.

Thanks to Bill Shields for his help, and to others who helped set up and cook—and a special vote of thanks to the coaches who volunteered their time and effort: Claude Seguin, Linda Vanderwielen, David Conners, Erwin Shields, Sherry Shields and Olive Shields.

The traditonal hymn sing will be held at the Dunvegan museum this Sunday afternoon, August 26 at 2 p.m. under the direction of Rev. Duncan Kennedy of Saint Andrew's, Maxville. All are welcome to come and gather under the trees and join in an hour of fellowship practising the old songs of faith.

Many visitors at the museum last Sunday afternoon enjoyed the presentation of the local Gaelic class with their teacher Donald Rankin. This began with a recitation of the Lord's Prayer. The senior class—Mary Jane Macdonald, Andrew Harkness, Paul Lacombe, Donald Fraser, Bruce Urquhart and Donaldson MacLeod—read two funny skits with English translation given by Mr. Rankin.

He and Donaldson MacLeod then read the 23rd Psalm in English and Gaelic, and a short story from the Gaelic magazIne Gairm. The senior and junior group joined in singing the familiar "My Brown-Haired Maiden"—Ho-ro-mo Nighean Donn Bhoideach" which is mentioned in Ralph Connor's "Man From Glengarry" as a traditional song of the Scots lumbermen. Donaldson MacLeod provided the accompaniment with his violin.

There was a brief interlude with Mr. Rankin teaching short phrases to the audience from the collection of literature on display.

One particularly interesting book is a paperback edition of the Gaelic dictionary, published by Rev. Malcolm McLennan during his 44 year ministry at St. Columba's Church, Edinburgh—1897 to 1931. Before returning to Scotland he had served in the Glengarry Indian Lands and was called to St. Columba, Kirk Hill, where he was inducted on April 7, 1891, and remained there until 1896.

Further music was provided by a tape brought by Mr. and Mrs. William Calder of Maxville—the Boston Gaelic Choir who are all from Cape Breton.

A social hour followed with much comparison of texts in the new books and the museum collection of worn and well-thumbed Gaelic Bibles and Psalm books, and the different Celtic dialect in the Manx Book of Common Prayer.

UCW meet

GLEN SANDFIELD—The women of the Glen Sandfield U.C.W. met on Thursday afternoon, August 2, in the church.

To open the meeting the member's purpose was repeated and Margo MacRae read a touching poem, "Out of this Life," written by M. L. Arken.

Mrs. MacRae also reported that the work on the reputtying of the church windows is progressing steadily.

There was a letter from the Canadian Children's Fund, introducing our new foster child, Ivanette Jean. Our last one, Pansy Mae Campbell in Jamica, has reached the age of 16 and is no longer eligible.

Lorna Chapman gave the meditational reading. Mrs. MacLennan read from the Friendship Book.

Scripture readers were Della MacDonald, Greta MacMillan, Sarabel Nixon, Margo MacRae and Janet MacMillan.

The members voted money for Mrs. MacRae to get something for each of the two families in Dalkeith who lost everything in the recent fire there.

Hear about fountain

Alexandria souvenirs were given to each member.

A "count the peppermints jar" was passed around the tables and a prize was given for the closest guess. Other prizes went to members for a marked cup and another contest.

There will be a bus trip to Lanark's Kitten Mills this fall, with further details to come later.

A sing-song was led by Lorna Chapman, with Mrs. A. MacLennan.

Fifty members of the 39ers Club met at the Church on the Hill in Alexandria on July 18 to hear more about the town's centennial fountain from Councillors Jim Baker and Archie MacDougall.

It was to have been a catered picnic at the park, where members would have been able to view the new fountain, but the weather didn't co-operate.

The fountain was a centennial project and is located on Fireman's Island in the lake. It commemorates, also, the long and active career of the late Osie Villeneuve as MPP for Glengarry. Some folks are fondly referring to the structure as "Osie's Fountain."

To the Unfit
If you just sit
You won't quit
Being unfit.
PARTICIPACTION

Man released

A Cornwall man was released on a recognizance in Alexandria Provincial Court Friday.

Brent MacDonald, of Leona St., was charged Feb. 25 in Charlottenburgh Township after he assaulted a man.

During a trial last Friday, both the crown and defence counsel reached an agreement that Mr. MacDonald would be ordered into a recognizance for 12 months, rather than continuing with the trial.

A recognizance is a promise taken in court to abide by a specified set of conditions.

The accused was ordered to have no direct or indirect communication and not to enter any of the properties of the assault victim.

For professional personalized assistance with your insurance needs call
MASSON
INSURANCE BROKERS LIMITED
8 St. George St. West Alexandria 525-1836
INSURANCE BROKERS ASSOCIATION ONTARIO
There's More To Insurance Than Just a Policy
28-tf

Michel Menard, D.D.
DENTURIST
Immediate Appointments
Dental Repair
Complete, Partial and Soft Plates at
"Smiling" Prices
50 St. Catherine, St. Polycarpe
Tel. 1-514-265-3332
31-tf

TRP
READY MIX LTD.
Associated With A.L. Blair Construction Ltd.
EXCAVATING CONTRACTORS
EQUIPMENT RENTALS
ALL QUARRY PRODUCTS
SAND & GRAVEL
MAIN OFFICE MOOSE CREEK 538-2271
QUARRY & READY MIX PLANT AT ST. ALBER 987-5377

the classifieds

The Williamstown Fair Board would like to extend a sincere
THANK YOU
to all who participated in this year's Williamstown Fair
— The Federal, Provincial and Municipal Governments
— Exhibitors and Patrons
— Visitors and Entertainers
— And To All The People Who Contributed Their Time So Unselfishly
Hugh Blair, President
ST. LAWRENCE VALLEY AGRICULTURAL SOCIETY
34-1c

GUESS WHO SUPPORTS THE LOCAL BOY SCOUTS, LITTLE LEAGUE, etc.

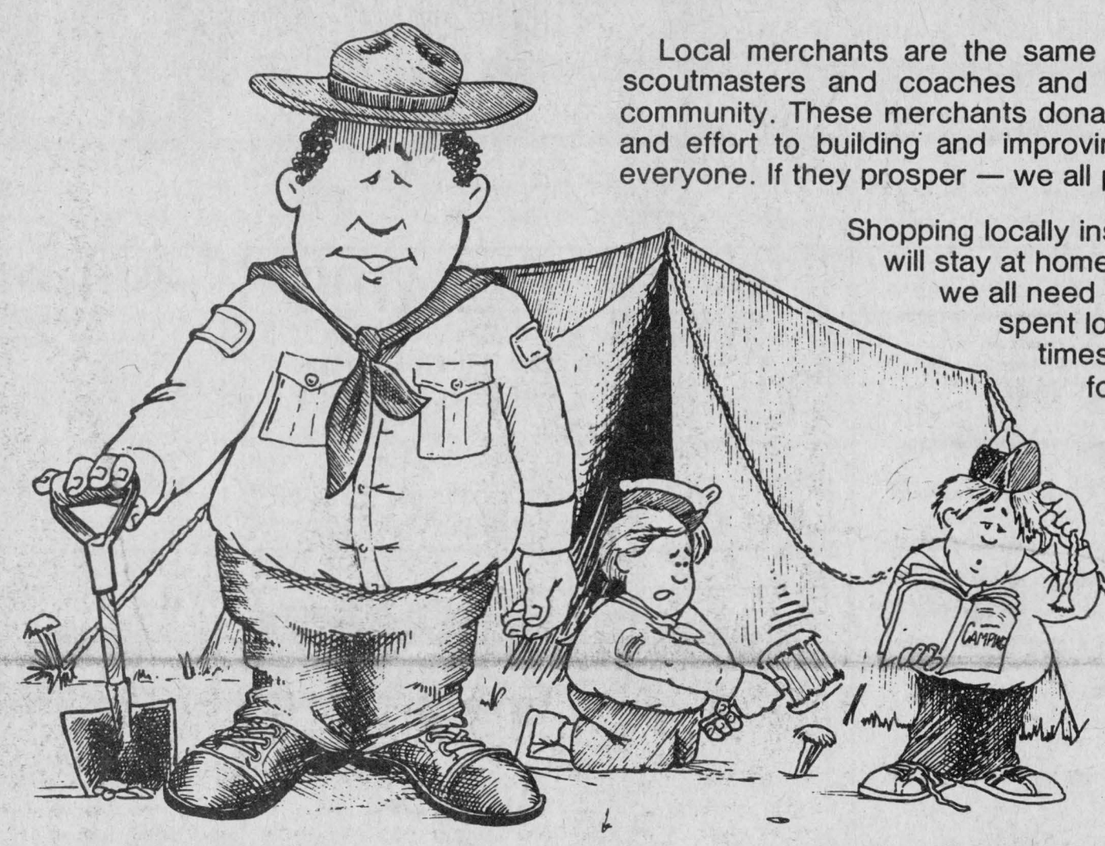

Local merchants are the same people that serve as scoutmasters and coaches and fund-raisers for your community. These merchants donate many hours of time and effort to building and improving the community for everyone. If they prosper — we all prosper.

Shopping locally insures that your money will stay at home supporting the things we all need and enjoy. Each dollar spent locally is returned many times over in local services for you and your family.

Think about it! Do you want your money supporting parks and streets and services in some other city? And when is the last time a big city merchant took a local scout troop camping for the weekend?

Keep part of the dollars you spend . . . SHOP AT HOME!

Richard Ranger Carpet — 400 Main St., N. Alexandria 525-2836
Menard Fairway Centre — 52 Kenyon St., W. Alexandria 525-2207
Stiefelmeyer Pro Hardware — 33 Main St., N. Alexandria 525-1451
Barbara's Store — 29 Main St., Alexandria 525-1554
Alexandria IGA — Main St., Alexandria 525-2566
Marcel TV Furniture — 369 Main St., Alexandria 525-3692
Lefebvre's Foodorama — 64 Lochiel St., Alexandria 525-3501
Alexandria & District Chamber of Commerce
Glengarry Honda — Hwy. 34 525-2912
Highland Motor Sales — Main St., Maxville 527-2735
Desrosiers & Hope Jewelry — 49 Main St., S. Alexandria 525-2339
Hope's Auto Parts — 40 Main St., S. Alexandria 525-1330
Town of Alexandria — 90 Main St., Alexandria 525-1110
Canadian Tire Associate Store — 421 Main St., Alexandria 525-3454
Glengarry Flowers — 43 Main St., S. Alexandria 525-1660
PHJ Building Supplies — 294 Main St., N. Alexandria 525-3446
ROY'S GARAGE — Green Valley 525-2300