Inside

No lack of choices for Alexandria voters – page 3

Board candidates disagree on bilingual bus drivers – page 14

73's snap Glens win streak – page 19

REMEMBRANCE DAY November 11, 1994

The Glengarry News

REMEMBRANCE DAY November 11, 1994

VOL. 103 No. 45 ALEXANDRIA, ONTARIO, WEDNESDAY, November 9, 1994 Single Copy 65¢ (G.S.T. included)



Lest We Forget

Alexandria and area marked its annual Remembrance Day under rainy skies this past Sunday at the Glengarry War Memorial. The community joined together once again to commemorate the sacrifices of the area's war dead. Area veterans from Legion Branch #423 paraded to the memorial and returned to the branch later.

Staff photo – J.L. Lefebvre

Alexandria, Kenyon, Lochiel stage candidates meetings in final stretch to election

Keen interest shown in town election as over 300 attend contest

By Greg Kielec
News editor

If there is a phrase to categorize the mood of voters at Alexandria's candidates debate last Wednesday night, it would be: The natives are restless.

The natives are restless about the state of Alexandria's downtown core and upset with the condition of the town's Island Park.

They are concerned with how the town will fund a multi-million dollar sewage system upgrade, and worried about the general financial state of the town.

These were recurring themes with both candidates and voters at the three-hour debate in front of about 300 people in a packed Glengarry Sports Palace hall Nov. 2.

There were plenty of promises during the evening, much rhetoric about past accomplishments and even a couple of confrontations.

But it seemed for the most part, candidates and audience members alike wanted change. And the candidates who were willing to promise change received the most response.

Both mayoral candidate Grant Crack, a newcomer to municipal politics, and reeve candidate Councillor Francine Richer capitalized on apparent disenchantment with the status quo with speeches laden with promises of change.

"I believe we need a new approach," said mayoral candidate Grant Crack in a well-received speech, full of energy and animation. "Council needs a mayor to provide a vision."

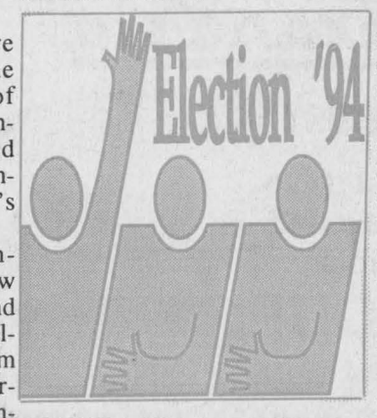

Crack discounted any concerns voters may have about his youth and experience, recounting Stephen Clark's stunning election victory a couple of terms ago in Brockville.

Clark was young — just out of university — he was unemployed and had no experience. Still, he beat the city's long-serving mayor and rode a huge wave of popularity while in office.

The man Crack is challenging, 20-year-mayor Jean Paul Touchette, appeared nervous and uncomfortable during his speech and the question-and-answer session afterwards.

He was momentarily stumped by a question from one audience member about when the town is going to clean her "swimming pool", which is Loch Garry, and stumbled when he did come up with his reply.

He also appeared off guard when

(Continued on page 18)

Martintown candidate dump site area on wetland

Couple believes property selection is a mistake

By Greg Kielec
***News* editor**

One of the 10 mega-dump candidate sites proposed for Glengarry County is partially on a provincial wetland, according a couple living near the area.

The 140 hectare candidate site is located north of Beaver Brook Road in Charlottenburgh Township east of Martintown on lots 26 to 30.

But there is a provincially-protected Class 1 wetland covering lots 25, 26 and part of 27, according to nearby residents Mike and Shirley Beaudin.

And there are three other undesignated wetlands in the candidate area just to the west which he discovered during a recent fly-over of the sight, says Mike.

Wetlands are considered environmentally-sensitive areas and cannot be developed for residential use, farming or in any other way that alters its natural state.

The province is in the middle of an undertaking to designate such sensitive habitat all across the province.

Mike Beaudin has been contacting and meeting various people involved in the process, trying to find out just how an area containing a provincially protect wetland ends up being a candidate site for an Eastern Ontario mega dump.

Beaudin said the Ministry of Natural Resources has confirmed that the Class 1 wetland he discovered on the map used in the site selection process does exist.

He thinks it boils down to a simple mistake by the people in the site selection process, an oversight.

"The only thing that it can be is that somebody made an error," he said in an interview Monday.

He wants the candidate site taken off the list of possible sites now. He doesn't want to wait until the end of the next screening process.

"An error of this magnitude should result in the elimination of this site immediately," he said.

Dave Merriman, vice president of MacViro Consultants Inc., the firm doing the mapping of candidate site areas for the waste plan, would not talk about the specific site Tuesday.

"We're not going to single out any one site," he said in a phone interview from the firm's office in Markham, near Toronto.

But he did concede it is possible that an oversight in the mapping process may have designated wetlands in areas named as candidate sites.

"There are things that may have been missed in the process."

Such an error, it could be "the width of a line", is possible because of the general 1 to 100,000 scale the mapping was done at.

"They could happen to any site," Merriman said.

But that does not necessarily rule out a site as a candidate area. With drainage control, a dump site can be located near a wetland without problem.

It all depends if enough land is left over after the wetland site and other sites, such as forestry agreement areas, are eliminated.

In the next stage of the process, a more-accurate scale of 1 to 10,000 will be used, as well as aerial photography, to better screen the present 14 sites.

The next stage of the process will cut the potential sites from to 3 to 5 from the present 14 areas.

And Merriman stressed that the consultants have not chosen waste sites per se. What they have done is screened out preliminarily all the sites in the United Counties unsuitable for a site.

That preliminary screening has left 14 areas where a mega dump site may still be possible. But nine or more of those areas will be eliminated in the next screening.

He also stressed there will be no

(Continued on page 2)

Angry Glengarry residents show up to dump meeting

By Brenda-Jane Kerr
***News* reporter**

About 250 angry Glengarry residents attended a waste management open house meeting on Nov. 1, prepared to fight against a 100-acre mega dump in their back yard.

The Glen Robertson open house followed an Oct. 26 announcement that 10 of 14 candidate sites for a tri-county mega garbage dump are located in Glengarry.

The open house was the first of three held in the three counties hosted by the United Counties Waste Management Master Plan committee.

The intention of the open house was to give the public information on how the committee selected the 14 possible sites from a list of 43, a process which has taken more than two years.

The committee also intended to invite the public into the next steps of the process which are to slim down the list to three or four possible sites by the spring and make a final decision by next fall.

"We figured we would get people who ignored the process to date," said Donald McDonald, county engineer and road supervisor.

"And we did. The meeting was interesting."

Rather than showing up to receive information on the selection process to date, organizers say the residents came to fight the process altogether.

"There were a lot of questions asked that we were not prepared to answer," said McDonald who made a presentation at the open house.

"There were requests for information we didn't have," said McDonald.

"It was to be expected that some people would be concerned," said Raymond Lapointe, Counties coordinator and clerk/treasurer.

"Now that we have generated the attention and people have taken notice, we'll get public input on what has been done on paper."

Lapointe and McDonald agree that what the public has failed to understand is that the sites are only possibilities and the committee is counting on the public's assistance to make a final decision.

To date, "we tried to eliminate everything that is not suitable and not just pick a site and try to defend it," said McDonald.

Lapointe added the public will know more about the areas listed, than the committee does and "we realize there is still a lot to be identified."

The next public meeting is scheduled for Nov. 16 at Tagwi Secondary School on Hwy. 43.

Lapointe said the agenda for the meeting has changed from the initial plan of a workshop that would divide those in attendance into small discussion groups.

Instead the meeting, to begin at 7 p.m., will begin with a slide show of the existing sites (not confirmed by press time), a consultant's overview of how the sites were selected, a Ministry of the Environment presentation on waste management policies and a presentation of the criteria by which the sites will be compared and eliminated.

"The consultant has also agreed to be available on the 17th (of November) to speak to smaller groups," said Lapointe.

He said those who wish to make a presentation can arrange to meet with the consultant to express their view and ask more questions.

"He is prepared to make himself available if it's deemed to be necessary."

For more information about the meeting and to register before Nov. 11 call 932-4302.

Plethora of issues range from dumps to roads in Kenyon

By Pauline Ashton
***News* correspondent**

Fighting mega dumps, downsizing United Counties Council, bumpy roads, funding medical clinics, and holding the line on taxes were big questions Nov. 1, at Kenyon All Candidates meeting.

"The provincial government must listen to the people, they just can't dump on us if everyone objects," Reeve Wilfred Vallance told 125 upset township residents.

Vallance, fighting to hold the reeve's job in next week's municipal election against a challenge from veteran Councillor Gwen Morris, was replying to a question of "whether we really have any choice if Kenyon is the picked location for SD&G mega dump site?"

Councillor Owen Walker, running against four other candidates for three council seats, questioned the entire mega dump philosophy.

"Huge dumps may be okay for Toronto, but not applicable to rural areas like Kenyon," Walker said.

"We're prolonging the life of our dumps by recycling, reusing, and policing what gets buried in our waste sites."

The question of downsizing and directly electing United Counties Council, on Kenyon ballot this election, was downplayed by Deputy Reeve Donald Besner.

Besner is challenged for his seat by Rheal Lefebvre, former deputy reeve of Alexandria.

Though Besner could be chopped from United Counties Council through downsizing, he said he wouldn't mind "if reducing membership saved money."

He cited Prescott-Russell county, which did slim down membership by dropping deputy reeves, "and it didn't save a cent. They still have an expensive council."

A resident questioned "why money was wasted resurfacing County Rd. 20, which was in good condition." And a woman wondered "if Kenyon will ever fix Concession 8 road, before my car completely falls apart."

Reeve Vallance explained regular road re-paving is a good investment, "it will last 20 years." Deputy Reeve Besner promised Concession 8 reconstruction is slated for next year.

Councillor Walker said "reworking roads in good condition is another reason why United Counties representatives should be directly elected so they will be more responsible to the people."

Walker pointed out, he and Councillor Blair Williams put a motion through Kenyon council last year, calling for a smaller United Counties Council, directly elected by voters.

Reeve Vallance said he feels "very accountable" at Counties council, "and because I was persuasive on the roads committee I managed to get more infrastructure grant money for Kenyon than any other township in SD&G."

Councillor Williams opposed

(Continued on page 12)

For a report on the Lochiel meeting see page 10.

Don't forget to cast a vote for your community representatives this Monday, November 14

Alexandria Copy Cup

Fairweather group

September and October were busy months for the Fairweather group.

Diedre Cuggy showed some creations from her Cottage Blue Crafts Store.

The group saw the Canada Geese being fed during a car trip to the Migratory Bird Sanctuary, then the group itself was fed at the Osnabruck Senior Support Center.

Thanksgiving was celebrated with a lunch.

The group also saw a performance by the Sage Age Theatre group at Char-Lan Center.

Costumes abounded at the Hallowe'en party, with pictures of Fairweather Group members and the Community Nursing Home residents.

Remembrance Service

All Legion members and the public are invited to attend a Remembrance service at the Legion Hall on Nov. 11 at 11 a.m.

Several schools will be in attendance.

Bridge Club

Glengarry County Bridge winners were:

North - South: Jim Campbell and Don Crawford, Yvonne Roussin and Anne Marie Viau and Ron Allison and Gerri Tibbals.

East - West: Ronnie MacLeod and Norah Ruth, Doris Lambert and Lorne Norman, Gerry Lalonde and Leo Lemieux.

The annual Alexandria duplicate bridge club party will be held on Dec. 6 from 5:30 p.m. until 7 p.m.

Bridge starts at 7 p.m.

All duplicate bridge players are welcome.

Fraternité News

The next card game will be held on Nov. 17, hosted by Marthe and Jean Guy Chenier.

The annual Christmas dinner and dance will be held on Dec. 4 at the sports palace in Alexandria.

Tickets are now available form any of the board members of Fraternité.

All reservations or ticket purchases must be made no later than Dec. 1.

There will be no sales of tickets at the door.

On Nov. 3 Pauline Valade hosted the card party at the hall.

The euchre winners were: Lilly Rozon, Gerard Leger, Bruno Lalonde, René Deguire, Therese Seguin, Beatrice Lalonde, Marcel Bourbonnais, Annette Graham and Marie-Anne Levert.

The skunk was Rita Bourbonnais, the door prize went to Real Diotte and the bridge winner was Jeannette Pilon.

The 50/50 draws were won by: Evariste Decoeur, Donat Titley, Lucille Faubert, Rachel Diotte and Marie Anne Levert.

Weather report

October was milder than normal by 2C (4F).

With more than its share of sunny mild days, October's high was 24.5C (76F) and low was -7C (19.4F).

Rain fell seven times for half of the normal total with 17 mm (3/4 inch.) on the last night of the month.

October 1993 was one of the coldest and rainiest on record with an average temperature 3C (5F) colder than normal.

Couple says proposed dumpsite on wetland

(Continued from page 1)

special consideration the squeaky wheels in the waste process, "groups that scream the loudest" hoping to get their site off the list.

But he does want to get the input of area residents on the candidate areas.

He suggests people write to counties council or to the waste management plan steering committee offering reasons why a site should not be located in a candidate area.

He is hoping people will point out any errors or omissions made so far in the process, or provide new information on an area that may affect its potential as a site.

Meanwhile, Beaudin is still hoping to win his fight to have the Martintown candidate area stricken from the list.

It will be a couple of weeks before people involved in the site selection process have a chance to examine the area firsthand to see if it indeed there are other wetlands there that have not been designated, he said.

"This site can't be selected as a landfill. You don't want to build a house in a swamp," Beaudin said.

To fight the site, he has formed a committee named Friends of the Wetlands which was to hold a public meeting in Martintown last night to brief people on the potential gaffe.

And Beaudin intends to bring his concerns straight to the Ontario Minister of Natural Resources if necessary.

For now, Beaudin is complementary of the willingness of the people involved in the waste study to listen and follow up on his concerns.

But the was not pleased with the treatment received at the open house in Glen Robertson last week, to discuss the proposed mega-dump sites.

"We've been told: 'Calm down. It's very broad. Take a Prozac. It's obviously going to be screened out,'" said Shirley Beaudin.

And she said including the site on the list of 14 potential dump areas is upsetting a lot of people for nothing.

"They shouldn't be upset because that area should have been eliminated right away."

Her husband Mike echoed her comments.

"We were treated as children. There was no question about it," he said of the response they received at last Tuesday's open house.

Merriman said "the emotional stage first has to work its way through" before area residents can begin addressing the issue constructively.

If the waste study co-ordinators are faced with "a big rowdy, meeting" with people "screaming and heckling", it will be difficult to address the issues properly.

And he said people will have to look at trade-offs when it finally comes down to selecting a site: Do they want a site near a farm, near a person's home or near a provincial wetland?

These are trade-offs that will have to be made somewhere down the line.

CLASSIFIEDS GET RESULTS

IMAGE SHEAR

PERM SPECIAL!



Connie Howes and Kim Sabourin

Get a Perm before NOVEMBER 23 and SAVE $5

Tues.-Wed.: 9-5; Thurs.: 9-7; Fri.: 9-5; Sat.: 9-2
After hours, by appointment
GIFT CERTIFICATES for CHRISTMAS AVAILABLE

11 Main St., Alexandria 525-5319 45-1

PUBLIC UTILITIES
COMMISSION/COMMISSAIRE

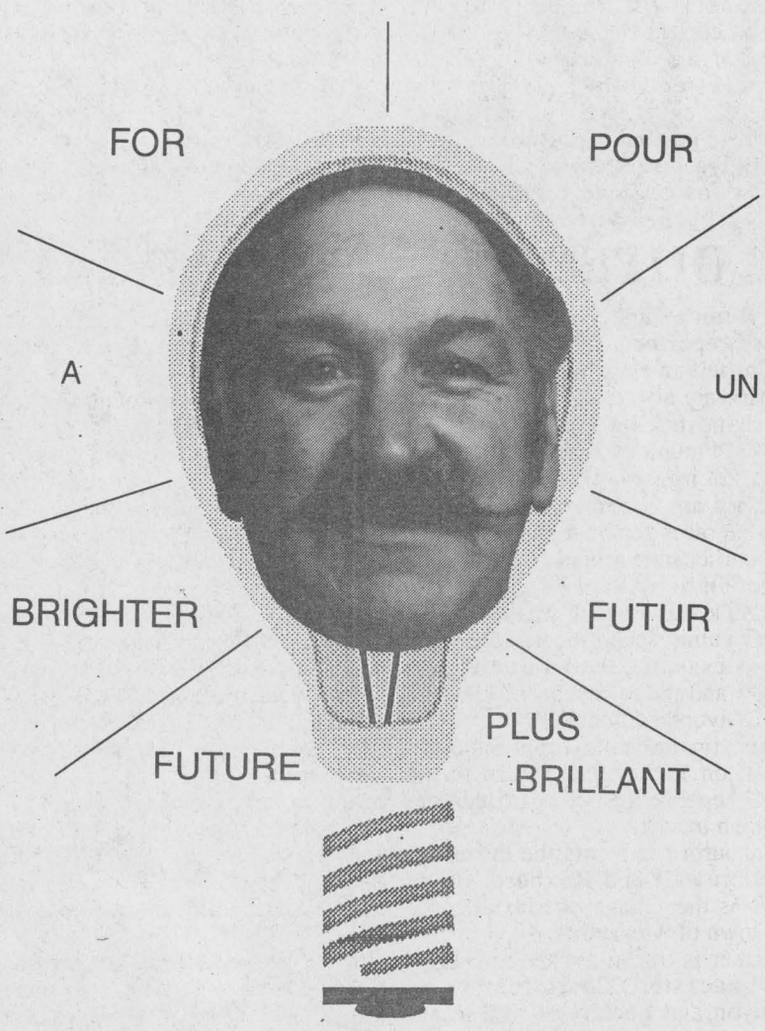

A Man With Experience / Un Homme Avec L'Expérience

CORMIER, John X

45-1p

At Alexandria FORD-MERCURY Sales Inc.



Donald Côté

Come test drive Ford's new and exciting CONTOUR



'We Are Committed To Give The Best Price And Excellent Service'

Hwy 34 South, ALEXANDRIA 525-3760

REMOTE CAR STARTERS



219.00 INST.

Hurry, for a limited time only!
Call for your appointment

ALEXANDRIA AUTO GLASS & TRIM

West Boundary Rd. (Beside former GTL) 45-1c 525-2481

3 FOR ALL

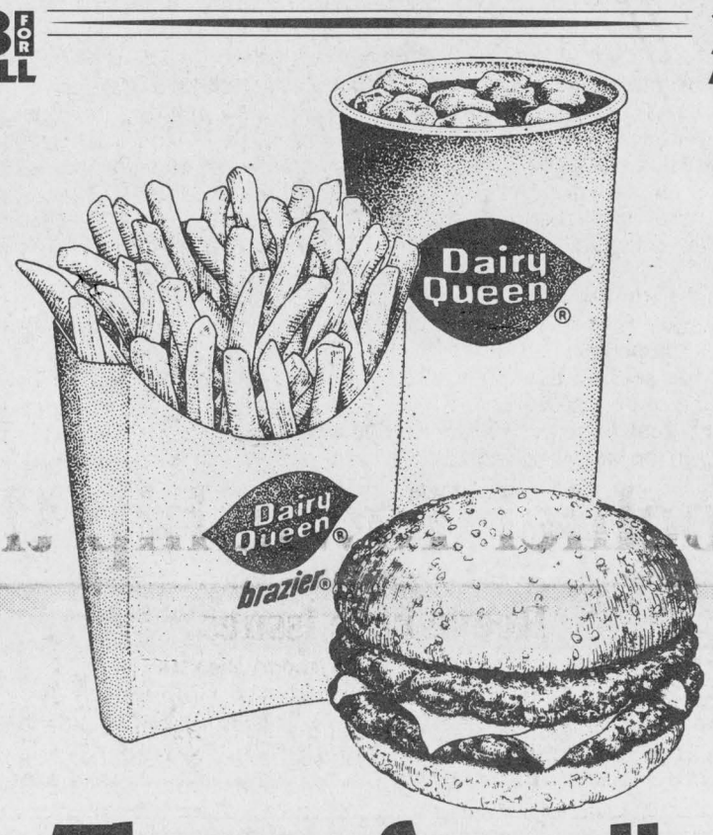

Three for all, and all for $3.99

Get a scrumptious Dairy Queen Double Cheeseburger, a large order of crispy, golden french fries and a 21 fl. oz. soft drink. All three for just $3.99. The "Three for All" Sale. Now for a limited time at participating Dairy Queen Stores.

HOT EATS COOL TREATS™

Dairy Queen brazier

We treat you right!®

®Registered Trade Mark, Trade Marks Office (Ottawa, Canada), American Dairy Queen Corp., Dairy Queen Canada Inc. Registered User.

Offer available at participating stores.

274 MAIN STREET
130 PITT ST.
HWY. #2 & HWY. #401

ALEXANDRIA
CORNWALL
SOUTH LANCASTER

3 FOR ALL

You've Got A Friend At I.D.A.

One-A-Day VITAMINS Ass't	6.79	CERTIFIED® COUGH SYRUP Ass't	1.69
TYLENOL Extra-strength Tablets Bonus 115	5.99	Listerine MOUTHWASH 750 ml With Coupon	3.19
IDA ACETAMINOPHEN Tablets 325 mg 100's	2.99	Crest TOOTHPASTE 60 ml or 75 ml	99¢
Sucrets LOZENGES 18'S	1.99	Reach TOOTHBRUSH or Johnson & Johnson FLOSS 55 m or DENTOTAPE 28 m	1.29

Ask about our Free Delivery Service

HOURS: Mon.-Fri. 8-9; Sat. 8-8; Sunday: 9-5

ALEXANDRIA DRUG MART

5 Main St., Alexandria 525-2525, 525-4041

1-800-267-2406 (Toll free from 613 area code)

LUCKY DOLLAR FOOD STORES

LUCKY DOLLAR

Green Valley, Ont. 525-3081

CHICKEN LEGS 49¢ lb 1.08 kg		Yukon Gold POTATOES 10 lb. bag 1.79	
CHICKEN DRUMSTICKS 99¢ lb 2.18 kg		Golden Yellow BANANAS 25¢ lb 55¢ kg	
CHICKEN THIGHS 89¢ lb 1.96 kg		Atmosphere Controlled PEARS 89¢ lb 1.96 kg	
Grade A Beef TOP SIRLOIN ROAST or STEAK 3.69 lb 8.13 kg		Hothouse ENGLISH CUCUMBERS 99¢	
Maple Lodge WIENERS 450 g 69¢		Product of California HEAD LETTUCE 89¢	

Del Monte FRUIT CUP 4 X 5 oz. Pears and Peaches 2.06	Aylmer TOMATO SOUP 10 oz. 3/1.00	Clark BEEF STEW 425 g 99¢	Aylmer Pickled BABY ROSE BUD BEETS 500 ml 99¢	Aylmer Asst. VEGETABLES 19 oz. 79¢
Nevada JUICE Asst. 2 L 99¢	Vital Beef and Chicken DOG FOOD 695 g 79¢	Vachon JOS LOUIS Box 1.99	BREAD 675 g 75¢	COCA-COLA or SPRITE 24x355 ml 5.99

Prices in effect until store closing Sat., Nov. 12/94
We reserve the right to limit quantities

CANTON LOCHIEL TOWNSHIP
Re-elect – Ré-élisez
Ron MacDonell
Reeve – Préfet

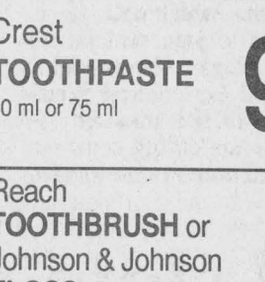

Ron MacDONELL X

No lack of choices for Alexandria voters

By Greg Kielec
News editor

There is no shortage of choices for voters in Alexandria's municipal election.

Every position on council is being challenged, with 15 candidates vying for nine openings.

There are two-person races for each of the top three council positions, the incumbent mayor, reeve and deputy reeve being challenged by one newcomer and two incumbent councillors.

And there are nine people running for the six councillor positions available, three incumbents and the remainder newcomers.

At least two incumbent council members will not be returning. Either current Deputy Reeve Jacques Joly or his challenger, incumbent John Hope will be gone. The same goes for either Reeve Bruno Massie or his challenger incumbent Councillor Francine Richer.

The town's long-serving Mayor Jean Paul Touchette's incumbency is being threatened by political newcomer Grant Crack. The tally on voting day Nov. 14 will decide which of them take office.

And with nine people running for six councillor positions, there is a chance that even more incumbents could be gone.

There are three incumbents running for councillor positions. They are Archie McDougall, Gary Shepherd and Roger Lemieux. The challengers are Fern Seguin, Chloe Ann Baker, Richard Lefebvre, Richard Jeaurond, Gail Abrames and Edna Massia Lalonde.

Mayoral race

Touchette, mayor of Alexandria for more than 20 years, is in the unusual position of being challenged for the town's top job this election.

He lists his full-time occupation as mayor, lives at 56 Sandfield North, and is married with four grown-up children living across Canada.

He is a member of Sacred Heart Church, Knights of Columbus, Lions Club, Junior Achievers, curling club and the Glengarry Golf and Country Club.

He boasts an impressive 28 years of experience in municipal politics. He has served four years as a councillor, four as reeve and 20 as mayor.

One critical issue facing Alexandria, according to Touchette, is satisfying the Ministry of Environment and Energy that enough sewage work has been done to allow connections to be freed up for development.

Another critical issue is the revitalization of downtown. He says a zoning bylaw in the works that would allow mixed residential and commercial use will help address the revitalization problem.

Touchette's challenger is Grant Crack, a 31-year-old manager with an Ottawa landscaping firm and president of Glengarry Golf and Country Club.

Crack could not be reached for a complete profile by press time Tuesday.

Reeve

Reeve Bruno Massie was returned to council last election after a short absence from Alexandria municipal politics.

The 66-year-old resident of 510 Massie Crescent, works as a feed mill operator and is married with three children.

He is a member of the Knights of Columbus and Fraternité Alexandria.

He has a total of 19 years municipal politics experience — four years as councillor, six years as mayor and nine years as reeve.

Massie feels it is critical the town provide recreation for its youth and provide jobs for its residents.

Massie's challenger Francine Richer, was elected to her first term as a council member in the 1991 municipal election.

The retired school principal and

Continued on page 12

Candid candidacy

The following is a brief look at what the nine candidates running for six councillor positions in Alexandria had to say at last Wednesday's debate at the Glengarry Sports Palace.

Roger Lemieux:
An incumbent with 11 years experience, said he sees no reason why changes are "radically necessary" on Alexandria council. The council elected in 1991 is the best one he has served on since coming into politics in 1980, he said.

Archie McDougall:
The veteran incumbent councillor said it is an "honor and privilege" to serve the town and that all the candidates are worthy of respect because of the work they are doing to get votes this election. He said he is an "unorthodox candidate". "I never did follow the path in life that was set by other people."

Fern Seguin:
Seguin, voted off council in the 1991 election, said he has been a part of the local political scene for many years and has never been afraid to bring out new ideas or take stands on issues. He said the town must deal with the south end traffic problem, reviving the downtown, the sewage upgrade project and must have better planning.

Richard Jeaurond:
A resident of Alexandria the past eight years, he lived in the surrounding area most of his life and does general carpentry work and is in a town retail business. His issues include economic growth, the environment and youth.

Edna Massia Lalonde:
Born sixth in a family of ll children, Lalonde said she learned at an early age how to be frugal. "We were raised poor, but honest." She said sitting on different boards in the community has given her the experience to deal with council issues, adding: "All these positions paid zero plus zero." She advocates a council salary cut of 10 per cent or more.

Gail Abrames:
A Concordia University business management graduate, she has been the operator of a Main Street business for the past eight years. She said it is time to get new people and do away with politics based on connections and the interest of the few. She added: "The downtown must be revitalized."

Gary Shepherd:
He operates a Main Street business and is a lifelong resident of Alexandria. "I love Alexandria and I'm committed to help it grow and prosper," the incumbent councillor said. He said the park is due for a "much-needed facelift" and something must be done to curb vandalism there.

Chloe Ann Baker:
"I think Alexandria is long overdue for some new and fresh ideas," said the massage therapist who runs her own business in downtown Alexandria. "We are in desperate need of a facelift." She also suggested the town work with area municipalities to pool their resources, something which would save tax dollars.

Richard Lefebvre:
After an absence of more than 10 years, he is again asking for public support in his bid to become councillor, said Lefebvre in a short, to-the-point speech. "Expect action, not promises."

Courses set for school board trustee elections

By Brenda-Jane Kerr
News reporter

Those running for school board trustee are also doing a lot of political handshaking leading up to the Nov. 14 municipal elections.

In Glengarry, three incumbent trustees are acclaimed, leaving five trustee races for both the SDG public and separate school boards.

Incumbent Sam McLeod was acclaimed as English trustee for the SDG public school board representing Alexandria, the village of Lancaster and the townships of Lancaster, Kenyon and Lochiel.

And incumbents Denis Sabourin and Ron Eamer will return to the SDG separate school board table as English trustees.

Sabourin represents the townships of Cornwall and Roxborough, as well as the village of Maxville and the town of Alexandria.

Eamer is trustee for the townships of Lancaster, Charlottenburgh, Kenyon and Lochiel as well as the village of Lancaster.

Two races are taking place for SDG separate school board French trustees.

Running to represent the townships of Lancaster and Lochiel as well as the village of Lancaster and the town of Alexandria are newcomers Georgette Sauvé and Gerry Lalonde.

Sauvé, 60, is a retired elementary teacher of 20 years and a resident of North Lancaster.

A widow and mother of seven, Sauvé is the president for the Cornwall region of ACFO, a provincial francophone teaching association.

Sauvé is also a six-year member of the select committee which was appointed to report to the school board on French-language issues.

Funding is the main issue facing school boards in Ontario, said Sauvé: "Especially with the separate board," she said, "the taxation is not equal."

"If we get together and put pressure on the government, we can do something," said Sauvé. "If we want to go somewhere, we've got to push."

She added the quality of education is another issue for the school boards.

Sauvé cited inequities between the French school board in Toronto and Ottawa, saying the Toronto board has more opportunity for students which is unfair.

"All students have got to be equipped with the latest technology available," said Sauvé.

Sauvé's competition for the trustee's chair is Lalonde, a resident of Green Valley.

Lalonde, 46, is an accountant and father of three.

The president of Club Richelieu in Alexandria and a member of the Knights of Columbus, Lalonde claims no previous political experience.

He said the main issue for the school board is to ensure tax dollars are spent properly.

Lalonde said he has experience preparing multi-million dollar budgets and "I intend to participate very actively in the budgeting process."

Lalonde also said he wants to work towards "better working conditions for students" and ensuring "they are getting the best education that is available."

He said he disapproves of spending that allows up to 54 per cent of payroll to be spent for support staff and administration and he wants some of those costs redirected to students.

Also running for French trustee positions for the SDG separate school board are Denise Theriault and Nicole Bourgeois.

The two are running to represent the townships of Cornwall, Kenyon, Charlottenburgh and Roxborough as well as the village of Maxville.

Theriault, 42, is an administrative assistant and a resident of Charlottenburgh Township.

A mother of three, Theriault is a member of the Precious Blood Church in Glen Walter.

With no political experience, Theriault wants "to improve the relationship among employees of the

Continued on page 6

A real horse race in Lochiel Township this municipal election

By Pauline Ashton
News correspondent

Lochiel election has turned into a horse race, with all five township seats up for grabs, and a field of 10 candidates champing at the starting gate.

Voters also face the intriguing choice Nov. 14, of a couple on the ballot. Raymond Jacques is contesting the reeve's chair against veteran Reeve Ron MacDonell, and Jacques' live-in partner Penelope Spalding is running for a council seat.

Incumbent Reeve Ron MacDonell seeking a fourth term, is a seventh generation Glengarry farmer. Elected warden of United Counties in 1991, MacDonell has logged 22 years on Lochiel council, 12 as reeve.

MacDonell and his wife Monique who have a daughter and two sons, run a cow-calf operation on the 200 year-old family farm east of Alexandria. Recently MacDonell took up auctioneering.

MacDonell sits on Glengarry Outreach committee which delivers in-home services to area seniors. He chairs Raisin Region Conservation Authority, and he chaired Glen-Stor-Dun building committee for the past two years during construction of the $12 million seniors residence.

MacDonell wants to upgrade Lochiel's roads to attract more development and earn more taxes. He would expand community policing and fire protection, and "maintain the high standard of township services."

Newcomer Raymond Jacques a resident for the past 18 months on Little Russia Road, is challenging MacDonell for the reeve's chair.

Jacques attended several council meetings with Little Russia Road residents who wanted to slow building development along their road, get an impact study to enlarge lot sizes, and preserve the quiet rural flavor of their area.

Jacques has two grown sons, and runs an environmental engineering waste treatment equipment firm with partners in Montreal and Winnipeg.

Jacques says critical issues facing Lochiel are the threatened mega dump, and "council's lack of responsiveness to Lochiel residents concerns."

He says residents want more input at council "and I don't just mean the Little Russia road development issue, I mean on all issues."

Jacques says the process for choosing a mega dump is flawed. He wants "all Glengarry reeves to get together and fight the dump."

Incumbent Deputy Reeve Maurice Montpetit, retired dairyman now hobby farming near Glen Robertson, is being challenged for his seat by Councillor William Hagen.

Montpetit and his wife Florence have a daughter and son, and he has a long history of public service dating back to the Catholic school board in the '60's. He has served 15 years on Lochiel council, the last term as deputy reeve.

He's on Glengarry Memorial Hospital board, active with Club 65, and he and his wife deliver meals-on-wheels from Glen Robertson Seniors centre.

Montpetit wants Lochiel to set up better fire protection along with Alexandria and Lancaster, and he wants to find ways to resolve waste management and mega dump problems facing United Counties. Montpetit serves on Maxville Manor committee, and represents Glen Robertson on United Counties Outreach committee.

He chaired Lochiel waste management committee which introduced recycling and garbage collection last year, and he is a member and past president of Glengarry Sports Palace arena board.

Hagen says one of the biggest issues facing Lochiel is the mega dump, "which we don't want to see in our township."

Hagen wants to share fire protection services and road equipment with neighboring municipalities to "save taxpayer dollars."

He says buying big ticket road equipment for each township is too expensive and not cost effective.

Peter MacSweyn is trying for a third term on council, where he sits on the roads committee, and as Lochiel's representative to Glengarry Sports Palace arena board.

Retired from the Ministry of Transport, MacSweyn and his wife Tena have four sons and a daughter. He runs a small beef operation from his family farm near Dalkeith.

MacSweyn wants to continue paving and improving roads in Lochiel, and he would loosen zoning bylaws to sever more lots and stimulate residential growth.

Armand Paquette, a retired mechanic with a small beef farm near Glen Robertson, is running for a second term on council. He and his wife Magella have two daughters and five sons.

Paquette wants continued road improvements in Lochiel and more lots severed for home building to provide a wider tax base for the township.

Dan McIntee, a garage owner from Glen Robertson, is making a third try for election to Lochiel council. He lost out at the last two elections.

McIntee and his wife Ruby have two daughters and a son. McIntee regularly delivers meals-on-wheels and picks up seniors for day-away programs. He is vice-chair of Lochiel Seniors Outreach program in Glen Robertson.

McIntee says community policing and stepped-up fire protection are important issues because "of the incidence of crime, reckless driving and speeding in our township."

He says reduced provincial municipal grants require council to institute "careful spending to not increase taxes."

Penelope Spalding, the lone woman running for Lochiel council, worked as an administrative assistant, but now has a growing practice as a natural health councillor and reflexologist, as well as teaching music and spiritual development.

A newcomer to Lochiel, Spalding is concerned "with people being forced against their will to go along with the idea of a super dump right here in our backyards."

She also wants zoning changes "which reflect and truly benefit peoples' needs." She says council's attitude to suggested zoning changes is "much too impersonal."

Claude Poirier, a former Alexandria councillor, who owns The Bootique, wants to get back into the municipal swim again on Lochiel council.

Poirier chairs the Detox Centre advisory board for SD&G, is a past president of Alexandria and District Chamber of Commerce, and treasurer of Alexandria Council 1919 Knights of Columbus. He and his wife Carol live on Eigg Road, and have two children, a son and a daughter.

Poirier will fight "any attempt to locate a mega dump in Lochiel." He would change zoning to allow more lot severances to speed up housing development.

But he worries about Lochiel's plan to expand the fire protection locating equipment in smaller centres.

"Lochiel is well served already by present firefighting coverage from Alexandria," he says.

Reeve race issues

Ron MacDonell:
Roads, community policing, fire protection and maintaining Lochiel's high stand or services.

Raymond Jacques:
Threatened SD&G mega dump and "council's lack of responsiveness to Lochiel residents."

Full slate of candidates challenging for positions in Kenyon

By Brenda-Jane Kerr
News reporter

There could be a change-over in Kenyon Township's election as all five positions at the council table are being challenged.

Incumbent councillor Gwen Morris is taking on incumbent Reeve Wilfred Vallance for the reeve's job.

Former Alexandria reeve Rheal Lefebvre is challenging incumbent deputy reeve Donald Besner for the deputy's spot.

And newcomers Adair McBain and Kent McSweyn along with former Deputy Reeve and Councillor Norman MacLeod are running against incumbents Blair Williams and Owen Walker for the three councillor's positions.

Morris is a retired teacher and farmer living in Kenyon Township.

A widow and mother of ten, she boasts a variety of community involvement.

As well as being a parishioner of St. Finnan's Cathedral, Morris serves on a host of committees and boards including Glengarry Memorial Hospital, Kenyon Municipal Recreation Association, non-profit housing for senior citizens, Superannuated Teachers of Ontario and Cornwall Diocesan Convene for Family Life.

She also volunteers at the Char-Lan Seniors' Centre and is a member of the Catholic Women's League of Alexandria.

Former campaign manager for Don Boudria, Morris has also participated in the election campaigns of Osie Villeneuve.

Morris said the main issue facing Kenyon Township is "a new economic strategy in the face of cutbacks by federal and provincial governments."

She added the delivery of service as another Kenyon Township issue.

She said the township is growing and attention must be paid to offering services such as good roads, waste management, recreation for youth, and a new medical clinic to attract doctors.

Morris is running against Vallance who is seeking election for a third term as reeve.

Vallance, 68, is a farmer in Maxville and father of six.

An elder of St. Andrews Presbyterian Church, Vallance is also a member of the Maxville Curling Club, the Kenyon Agricultural Society and a representative for the Raisin River Conservation Authority.

He has served as reeve for six years, school board trustee for 12 years and sat on the land division committee for eight years.

"Down-loading and restraint on grants at the provincial level has made it difficult to balance budgets," said Vallance.

For the deputy's seat, incumbent Besner is challenged by newcomer Lefebvre.

Lefebvre is a retired grocery store owner living in Apple Hill.

He is a member of the Knights of Columbus and served as reeve of Alexandria for one term beginning in 1979.

"I don't put any special issues on the market," said Lefebvre, "I'll just do my best to be fair to the people."

Besner, 53, is a dairy farmer and father of three from Maxville.

Vice-president and playing member of the Glengarry Old-time Fiddlers, Besner is also a 20-year member of Glengarry Farmers' Association, an eight-year member of the St. Bernard School Parents and Teachers Association, a member of the Agriculture Reforestation and Planning Committee and has been seasonally employed as assistant ranger with the St. Lawrence Parks Commission.

Besner also served for three years as councillor with Kenyon Township beginning in 1988 and is completing his first term as deputy reeve.

"Every issue is critical," said Besner who cites improved management of tax dollars as most important.

Besner is committed to maintaining road surfaces, controlling dust and maintaining ditches to improve the appearance of the township.

Two newcomers have come forward and entered the five-way race for the three councillors' seats at the Kenyon table.

Among the challengers is McBain, a truck driver for the Ministry of Transportation.

An Apple Hill resident and father of five, McBain is a member of the Masonic Lodge 439 of Alexandria.

"The two most critical issues facing Kenyon Township are the lack of sewage systems and clean drinking water," said McBain.

"There is also a need to return to country values and get the whole wagon greased not just the squeaky wheels."

Also new to the political front is MacSweyn, an elementary school principal in Laggan.

A father of two, MacSweyn has served on the Glengarry Memorial Hospital board as treasurer for the last three years.

He is also treasurer for the Laggan Recreation Association and the Curling Club.

"I have a keen interest in the financial structure and organizations and a strong record of fiscal responsibility," said MacSweyn.

He added that the economic realities force "a new approach to the delivery of services."

"I am interested in exploring ways to bring more economic activity into the rural areas."

Former Kenyon deputy reeve and councillor MacLeod has also stepped up to run for councillor.

A retired farmer and father of three, MacLeod is an elder clerk of the Kenyon Presbyterian Church, a member of the MacLeod Clan and the Glengarry Historical Society as well as chair of the Dunvegan ward Liberal Party.

"The main issues I'm interested in is roads, recreation and waste management," said MacLeod.

He said the progress of roads is important "for the whole township to get equal access."

Williams is one of the two incumbent councillors seeking re-election.

A professor and woodworker, Williams is a father of four from Kenyon Township.

He is a member of the Canadian Wildlife Federation, the Anglican Church, the Glengarry Historical Society and chair of the Glengarry Pioneer Museum committee.

Williams said the main issue in Kenyon is spending: "Ensuring that we get full value for our tax dollars by keeping the public expenditure to a minimum while providing the best service we can," said Williams.

"The development of a stronger sense of pride in our community and a sense that we can act together to develop economic, social and cultural growth in our community," is another issue Williams cited for Kenyon.

Incumbent Walker was not available by press time for his comments.

To change or not, that is the question

There is now, as of the date of this newspaper, five days remaining until voting day, Monday, Nov. 14. That is, voters have that time remaining to gauge through individual and collective meetings with candidates, who the best person is for the positions they are seeking.

To help you along the way, this newspaper has attempted to offer details on the candidates. The role we have attempted to play is that of a facilitator, refraining from personal endorsements.

Having said this, there have been themes that have emerged during the past three weeks that deserve greater attention before voters make their final choices. One has to do with that most basic of democratic options — change.

The all-candidates meeting this newspaper jointly sponsored with the chamber last week was a case in point. A number of people who attended that meeting said, possibly for the first time in a long time, they saw clear distinctions between those candidates who sought real change in the way the town operates and a new vision, and those who feel the status quo is not only acceptable, but preferable.

At no time were the contrasts in solving these needs more evident than during the speeches by the mayoral and reeve candidates. Incumbent J.P. Touchette harkened back to his history as mayor, and essentially stood on his record. Grant Crack, his opponent, offered a new way for the town that advocated inclusive government and more attention to youth and young families.

The same contrast was — and has been for some time — true between incumbent Bruno Massie and his challenger Francine Richer.

That choice is mirrored in Lochiel and Kenyon townships. Lochiel Ron McDonell's reeveship is being challenged by opponent Raymond Jacques, a relatively unknown resident, and incumbent deputy reeve Maurice Montpetit is being taken on by former incumbent councillor William Hagen. Council incumbents are as well being strongly challenged by a large slate of new contestants.

Similarly in Kenyon, the established incumbents, reeve Wilfred Vallance and deputy reeve Donald Besner, are being challenged by former councillor Gwen Morris for reeve and Rheal Lefebvre for deputy reeve. Again, this represents a challenge for change in leadership, and the record of the incumbents. The race for council seats is less competitive, though indicative of the quest for new input at the municipal level. It also affords voters to reflect on whether they approve of the referendums forwarded to them by the existing council, seeking answers on council pay and the direct election of counties government.

Electors in those townships regularly concern themselves with matters like roads and drainage. But the landfill site selection issue has exploded onto the scene. And Kenyon has the most to gain or lose in the landfill sweepstakes; four potential sites have been identified there. Clearly, affected residents need to know the role the incumbent candidates played in the site selection, if at all, and whether they intend to fight attempts to allow a super dump to be located there.

Lancaster village voters, who have watched their community go through considerable change since the last election, will have a choice between two credible candidates for the reevship; Janette Abbey or Roger Menard, both former councillors. Again, there is no shortage of candidates who want to get involved at the more junior councillor level.

The choices for change have been somewhat less obvious in the county's other municipalities. In Charlottenburgh, for instance, former Deputy Reeve Leslie O'Shaughnessy and former councillor George Shoniker are contesting for the reeveship and are both standing on their records. Yet, those records appear to be equally worthy of consideration as that council has arguably produced the best term of governance there in recent memory.

Similarly in Lancaster Township, the reeve and deputy have been acclaimed, signalling an acceptance of the leadership's approach. But with seven councillors running for three positions, there is obviously a dynamic interest from the community to take some part in the shaping of the township's future. Certainly waste management is a concern there; the township has held out against implementing the blue box program, and five lots totalling 190 hectares have been listed on Con. 8, along with a shared site with Lochiel of 12 lots on 590 hectares, as potential candidates for landfill sites.

The lack of interest in school board and public utilities issues has been regrettable, but probably not surprising.

In reality, the Ontario government has so much control over what children learn in school and how they are equipped that provincial elections have become more relevant to education than are local board elections. Similarly, Ontario Hydro is the ultimate arbiter of rates.

This is not to say your vote is wasted this Nov. 14. Far from it. All candidates are mandated to act as your local representative in your community's dealings with Queen's Park. But, more importantly, they are the levers with which change that is within their grasp, can be effected.

The Glengarry News

Kevin E. Macdonald
President

Joe Banks
Publisher

Greg Kielec
Editor

Lindsay Cameron
Advertising Manager

Sharing Your future...Remembering Your Past

Published Wednesdays by *The Glengarry News Limited* at 3 Main St. S., Alexandria, Ontario K0C 1A0. Address all correspondence to Post Office Box 10, Alexandria, Ontario K0C 1A0.

Telephone (613) 525-2020 or 525-3271 Fax: 525-3824

Second Class Mail Registration No. 1302

Subscription Rates: $26.00 (plus G.S.T.) per year within 40 miles of Alexandria; $42.99 (plus G.S.T.) per year in Canada beyond the 40 miles and in centres with door-to-door postal delivery; $99 (plus G.S.T.) per year outside Canada.

Single Copy 65 cents (G.S.T. included)

Member of the Audit Bureau of Circulation, The Canadian Community Newspapers Association, The Ontario Community Newspapers Association, the Ontario Press Council and the Glengarry News Press Council.

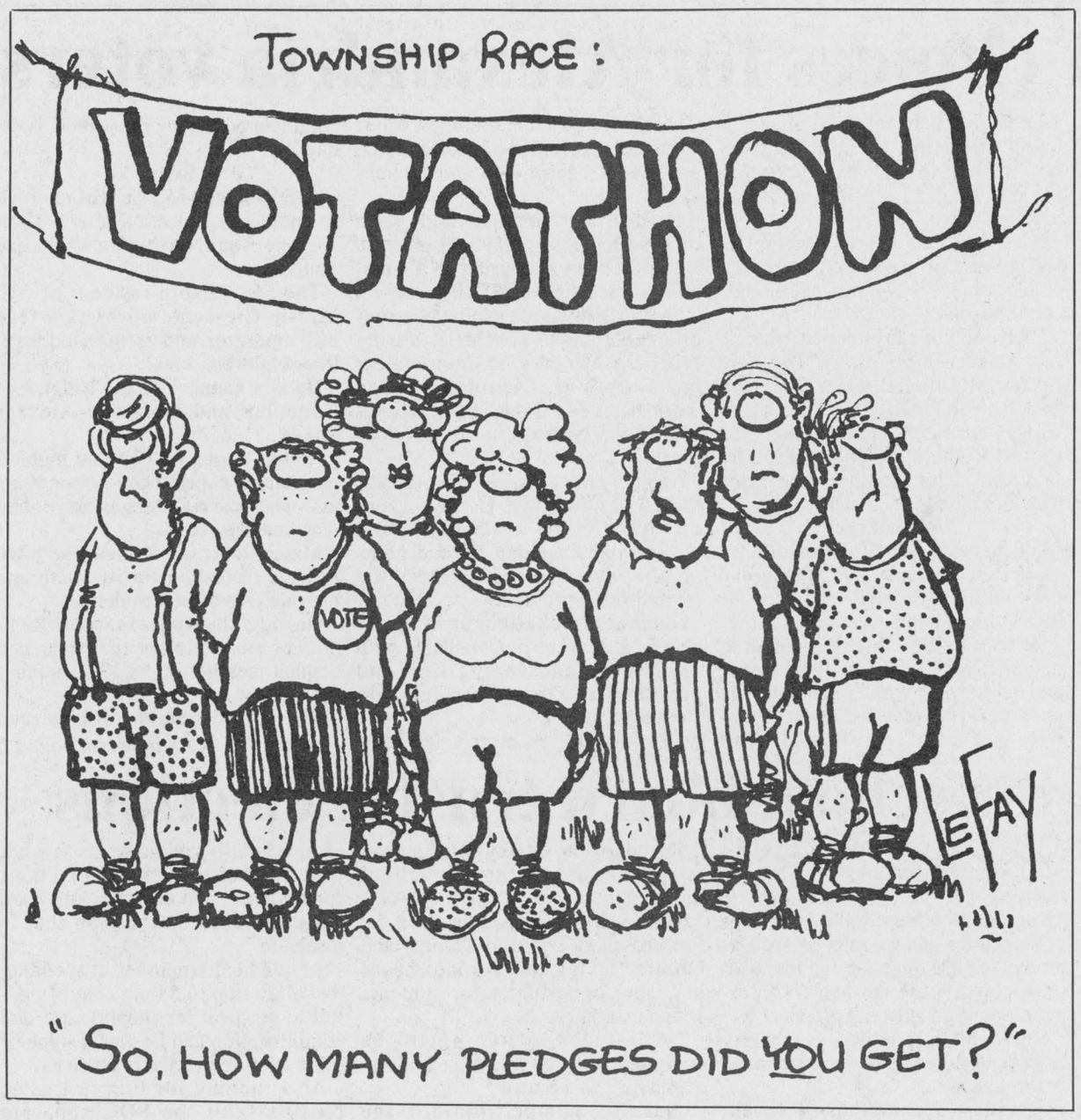

A selfless veteran soldiers on



Faces N' Places
by Joe Banks

Far removed from the acrimony over the banning of religious headgear in Legion branches, the shouting charges of racism and the public boycotts this year against the annual poppy campaign, there is Donald McDougall.

He doesn't waste time getting involved in shouting matches of that sort. He's got things to do, people to see, places to go.

Since 1946, the quiet and kindly 77-year-old man has been visiting ailing fellow veterans and lonely residents in nursing homes or the hospital, performing handiwork for shut-ins, working for his church and busied himself in other ways that help his fellow townsfolk.

Donald is symbolic of all that is right with the Legion and its membership, an organization of which he is unapologetically proud.

As a young army soldier, he fought for his country in the bloodiest mopping-up operations of the WW II Canadian campaign through France, Belgium, Holland and in the end, northern Germany. Like so many others who saw combat, it was an experience that left an indelible mark on him, one that he will only reluctantly discuss today.

And then he came home to continue to work in the service of others.

Given this, it may not be surprising that he was named the A.G.F Macdonald Legion branch's Man of the Year last month, the Dr. Bernard Villeneuve Trophy and the highest individual honor of the branch. And one his fellow members say without hesitation is richly deserved.

Donald, clearly proud of receiving it, is not as sure. The day we hooked up at his small rented apartment on Dominion Street, where he's lived for 25 years, he was reluctant to say anything that may make him appear forward or boastful. After all, he says, there are a lot of others who served their country just as proudly.

Nevertheless, he concedes he does have a story or two to tell, some of which he wrote down on two pages prior to our meeting, so he could make it easier for the interviewer.

It's a typical piece of consideration from the Dalkeith native who very much lives in the present, but doesn't mind recalling those gentler times, including his first trip to Alexandria. It was to pick up buggies at the Munroe and McIntosh carriage works with his father who was the Dalkeith agent for the company.

Not long after, the family of three boys and four girls moved to town, where they took over the running of the Col. A.G.F. Macdonald farm which in 1934, comprised of about 140 acres of land on which most of the town of Alexandria was eventually built.

"The town was a farm, really. Everybody had their own little cow."

But farming wasn't for Donald. "My brothers liked farming more than I did," he says. "I didn't mind the haying and harvesting, but I disliked the chores. So I became the man to look after Garry Fen where the Sandfield family lived."

It was a huge house — part of it still stands behind the Hub of Glengarry — and Donald had lots to do, from cutting the grass to cleaning out the furnace. And despite his reputation as a strict man, Donald got along with the Colonel, the founder of The Glengarry News, very well.

"He was stern enough in his ways. And I often think that I was his batman. But to me, he was a good man to work for. The Sandfields were very good people. I enjoyed working for them."

In fact, the entire McDougall family stayed in the service of the Macdonalds for five years. They eventually relocated to the town's south end and kept the family home there. The property is still in the family name.

Home life, however, was interrupted when war broke out in September of 1939. Six Alexandria men including Donald and his brother Roddie went to enlist in the Canadian army. Roddie joined the Governor General Foot Guards, but height wasn't on Donald's side.

"I wasn't too big of a man," explains Donald. He wasn't accepted, so he went to work for R.C.A. Victor in St. Henri, Quebec until relaxed size restrictions allowed him to sign up in 1943. He joined the Black Watch Highlanders of Montreal, but later in the war, he would come to serve for some time with the distinguished S.D.& G. Highlanders under the command of Col. D.C. Cameron, also of Alexandria.

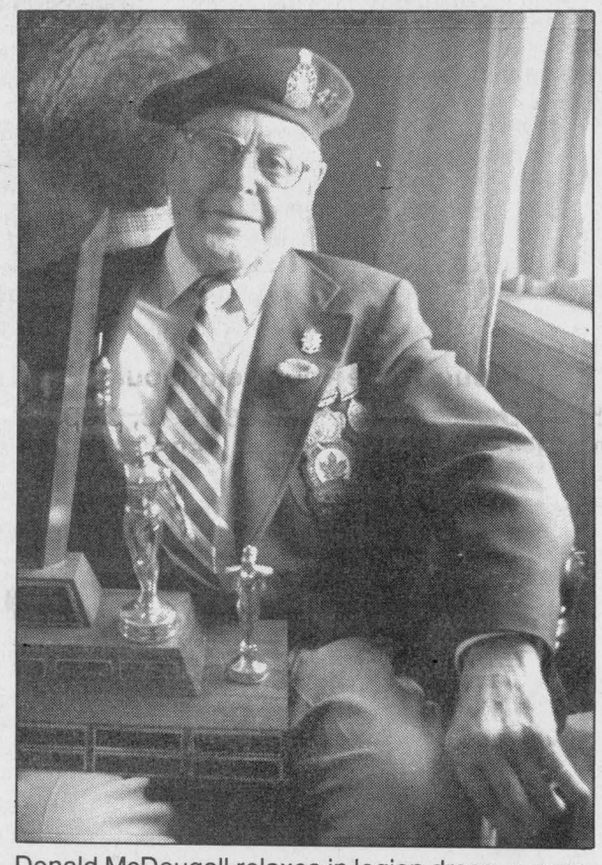

Donald McDougall relaxes in legion dress, accompanied by the 'Man of the Year' the organization recently awarded him.

He, like thousands of other young Canadian men, received his training on the east coast and was soon shipped to England aboard the giant troop carrier, Mauretania.

It was a long trip; the ship and the convoy in which it travelled dodged U-boat packs in the north Atlantic. Eventually, however, they landed without incident at Liverpool and were then conveyed to training camps at Aldershot Barracks, England.

The young McDougall was awed by the sights: "blackouts and everything."

Two months after the June 6 invasion at Normandy, his unit landed in France, and his odyssey of war began in earnest. When those memories are prompted back, Donald speaks softly, reluctantly, edging into those bloody times that return each Nov. 11.

"You really didn't know just what you were getting into," he says, choosing his words with caution. "You were being paid $1.30 a day to kill, really. It was not a very good job at all."

He along with the thousands of other young Canadians, battled and slogged their way up the north-west coastline of Europe, along with other regiments which would distinguish themselves in battle.

"The way a war works," Donald says, drawing an imaginary front line on the cover of a magazine with his finger, "is the units keep overlapping through each other as they advance."

"When I came in, it was a lot of dirty fire, snipers with Germans hiding...everything had to be mopped up." The Germans were blowing bridges, dams and flooding lowlands as they retreated. Combat was messy, as the unit would ferret out snipers and pockets of fanatical Hitler-youth.

"They hated to give in," says Donald of the young boys devoted completely to the fascist dictator. They were sent in to fight in place of regulars during the final days of the war. Fighting sometimes led to hand-to-hand combat, life-and-death struggles that strained the senses of the soldiers on both sides.

"It was not a nice job at all," the veteran says with a distant gaze out the window.

As the line progressed easterly, it was becoming apparent that victory was edging ever nearer. The enemy was beginning to give up in large numbers; Donald recalls he and another soldier taking 17 Germans prisoners.

"They were good soldiers but they were played out."

As they penetrated into Germany, finally ending up in Willhelmshaven, Donald says, the war changed. The men could no longer expect help from civilians.

"All through the countries we'd just been through, you had other people you could count on. But in Germany, you couldn't count on the civilians."

For all of the horrors he witnessed, however, the army

(Continued on page 5)

Remembrance

Highland Paths
by Ken McKenna



Over 200 years ago Dr. Samuel Johnson said: "Every man thinks meanly of himself for not having been a soldier or not having been at sea." That spirit certainly animated many of us 50 years ago. I was greatly disappointed when the Second World War ended before I reached my fifteenth birthday. I had learned to play the pipes in the Black Watch in anticipation of joining the Regiment when I came of age, but my dream came to naught. "You would have been one of the first shot" said an old veteran. How I longed for that glory! Most of my friends thought the same way. Any suggestion that war was not glorious was met with contempt. "Dulce et decorum est pro patria mori" said the Roman poet Horace 2,000 years ago. "Lovely and honorable it is to die for one's country." In Burns' poem The Jolly Beggars one of the characters is an old soldier with one arm and one leg, forced to beg for a living. He sings "I am a son of Mars who has been in many wars, And show my cuts and scars wherever I come." In spite of his pitiful state, he is still a soldier. "Yet let my country need me -- I'd clatter on my stumps at the sound of a drum." Sitting around the Band Room in the Black Watch Armoury or in the Sergeant's Mess in the 401 Squadron, RCAF headquarters on Sherbrooke Street we gloried in talk of war. At least those of us who had never been to war talked about it. The older men who had been in battle just looked on and said nothing. We always wondered why they wouldn't join in the conversation.

Anyone who did not share our fervor was considered a coward at the least and possibly even a traitor. It never entered our minds then that sometimes it may take great courage to go against the popular mood and stand up for a belief that differed from others. Those who refused to fight in my day were called conscientious objectors, and we despised them. Of course, to make their position work, all combatants on all sides would have to do the same, and from the time of Cain and Abel till now, that hasn't worked. You either kill or be killed. As our General Lewis Mackenzie found out as head of our peace-keeping forces in the former Yugoslavia, not fighting can be a lot harder than fighting. Refusing to fire back can take enormous self-control and courage, and goes against all that a thousand generations has taught us, but there must be an end to war. Benjamin Franklin said: "There never was a good war, or a bad peace." I don't know what else we could have done in 1939 but go to war. All else had failed and there was no alternative. And once again it was the young men and civilians who suffered and died. U.S. President Herbert Hoover said: "Older men declare war. But it is youth that must fight and die." I thank God that I was spared by the sacrifice of those a few years older than myself. We must never forget all those who lost their most precious possession -- their lives, whether the wars that they died in were justified or not. They are dead and we still live.

The loss to a country of so many young lives is impossible to assess. Britain and France lost an entire generation in the First World War and twenty years later the tragedy was repeated. In many ways neither country ever completely recovered. My friend Rory MacDonald of Glen Roy in Scotland sent me a copy of a letter written from Canada in 1814 by an army officer called D. MacPherson to his friend Dr. MacDonald, then living in England. In the letter, which is in the form of a family memoir, he says that he has just come from a visit to Glengarry, where he called on, among others, Col. MacDonald (sic) of Greenfield. The news of the death of Greenfield's son was fresh in everyone's mind. The late Stan Rogers wrote his song with the chorus "Not One in Ten Thousand Knows His Name" about this incident. MacPherson wrote: "John MacDonald was a remarkable fine young man who lost his life in the Battle of Queen's Town -- He was at the time of his death, Member for the County, Attorney General of the Province, and Aide-de-Camp to General Brock -- he was a most promising youth who, had he lived, would have been a credit to his Country and an ornament to his profession."

Cuimhnich -- Remember

Kenyon resident wants safety in Alexandria

To the editor:

VOTE by VOTE will bring a drastically needed big change. Alexandria Town Council politicians on November 14, Municipal Election Day must be elected on issues.

Main Street Alexandria is presently, and for a much too long time been a washboard to drive on. The street also, if you can imagine, shows no centre line at all. The street, from the high school to the Caisse Populaire, has more than a dozen forged-iron 24-inch wide manhole caps, either protruding above or recessed below the asphalt street level. The pavement also has a bunch of all over six-inch iron forged caps, either round or square, all over it as well. There are patchwork after patchwork bumps all over street repairs. This washboard street needs to be repaved so badly, is a real danger to both driver and his vehicle. Let's not blame the Alexandria roads superintendent. The town council calls the shots.

Now, for the commercial south end of Main Street Alexandria. It requires, don't we agree, one and even two sets of two-way lights to control traffic. The same traffic through Alexandria that requires a two-way light at Kenyon and Main Street, at Lochiel and Main Streets; this very same traffic as it continues driving through, if it needed lights in the above two locations surely needs some more lights in the commercial same street south end. It is the same street, same traffic, so let's dispense with the old stupid excuse given to me, "We need to do a traffic study"!

The south end requires elimination of very poorly-used wide pedestrian sidewalks. The sidewalk space can be put to better use and turned into car exit lanes to facilitate entry and exits onto both sides of the street for the businesses. Drive-through traffic would use only two centre lanes.

Does common sense and safety not prevail in this issue over and above any other issue for town council in terms of priority? I have just read in last week's *Glengarry News* where sidewalks along Lochiel Street have been decided upon! This, before the safety of paving of the Main Street, as well as rectifying the dangerous South Main Street big safety problem. What is wrong with the voter getting value for his/her tax dollar. Something is wrong, the way the taxpayer votes -- who they vote in as their Alexandria town council.

Do you voters in Alexandria want a petition for presentation to Alexandria town council. Is this an issue for you the voter to consider when voting Nov. 14. Do you feel the existing situation is safe? Is it annoying to wait on the parking lots, is it dangerous, are you fed up, has this situation gone on for too long? Who was in charge of making changes and responsible for the last three, five, ten years? Ask yourself some questions -- do not vote blindly for a sing-song, a smile, a handshake -- oh, how politicians are wonderful at it . You should vote issues, not personalities. You pay the bill -- you the voter want to get value for your money -- not run-down, second-hand cars.

Who will you vote for November 14? Think hard on it. For the mayor's job it pays a basic $8,000 a year, plus, plus thousands of dollars to the mayor for sitting on the police board of directors, various commissions, Hydro, etc., attendance at many many variable meetings, paid for conferences and it goes on up to between $20,000 to $30,000 yearly. The reeve and deputy-reeve come next in grade and we have six councillors at $4,000 each yearly plus being paid for each attendance at variable meetings. These meetings pay between $50 and $65 each meeting. Do you get value?

Do you the voter feel that the Alexandria town council does a good honest job in reporting to you and especially, I say especially, inviting and involving you to participate in various issues before it goes to council for a public democratic vote? Does the mayor make weekly open reports to the local newspaper on various issues. An example is Mayor Ron Martelle of Cornwall, a very fine, unafraid, honest mayor. What about the safety issue such as the South Main Street safety.

Ordinary, capable, intelligent-with-common sense citizens of Alexandria, be a candidate for the Nov. 14 election. You will surely be elected if you take up the South Main Street issue on safety. This issue is a shameful neglect.

We in the townships who use Alexandria as our service town want common sense safety when we bring business to your town.

Suzanne Blackburn,
Kenyon Township.

Candidates' debate shows democracy in action

To the editor:

It cost me $200, but it was worth every penny.

Last Thursday, I saw democracy in action.

At the all-candidates meeting, nine of the 10 Lochiel candidates (Reeve Ron MacDonell was unable to attend) stated their reasons for running for office and answered the many questions of the voters.

One resident even had the satisfaction that her problem would be fixed. Mr. Hagen undertook to get her a blue box so she could recycle like the rest of us.

I believe the residents have valid questions and many good suggestions.

We voters owe it to ourselves to tell council what we want year round, not just at election time.

I hope this is the beginning of a new era.

Come to council meetings to be sure our officials do the job we elected them for.

Eric Covington,
Glen Robertson.

Timing of regional dump-site meeting questionable

To the editor:

I am writing about the plan to build a large regional dump to handle garbage for all of the United Counties.

Although four of the sites being considered are in Kenyon Township, the meeting to discuss the dump was scheduled for a night when Kenyon councillors and candidates could not attend. The meeting was held in Glen Robertson on Tuesday, Nov. 2, the same night that there was a Kenyon all-candidates meeting in Greenfield.

Everybody is concerned about the regional dump idea, and it doesn't make sense to have meetings to discuss the issue at a time when our councillors can't attend.

The regional dump meetings should have been held after the November election when the new councils from all of the townships concerned would be able to attend and discuss the issues concerning these dump sites.

Yours sincerely,
Adrian St. Denis,
4th of Kenyon.

A selfless veteran soldiers on

(Continued from page

life apart from combat agreed with Donald.

"It's a healthy life, good for you. You're up at certain hours, in bed at certain hours. And there's the discipline. I don't suppose they have that kind of discipline any more."

After the war ended, Donald returned to his home town in July 1946 and went to work with brother Roddie in the carpentry and painting trades, work that he has never really given up despite his supposed retirement. He is still doing odd jobs for people he knows around town, from refinishing a chair in his small shop to handyman work in other's homes.

"What I Like about it is it keeps me busy. You can't sit around and drink all day. You've got to do something."

But for all of those years, Donald make it a point to visit his fellow infirm veterans from nursing home to nursing home, making deliveries of car packages, and gifts of cash from the Legion to those who need help.

He says the work delivers, in turn, its own rewards.

"When you come in, it's a relief for them. It's a job to do and I don't mind doing it."

He never married, and he has become accustomed to living alone, content with his modest hobbies such as playing the piano or watching TV. Regrets are few.

It doesn't take him long to answer when I ask if there is anything he would have done differently if he'd had the chance.

"That's ' a hard one," Donald says with a sideways grin.

"I lived all those years in good health. What more would you want?"

When it comes form someone who has spent more time giving than wanting, you know it's a question that answers itself.

Our classifieds work for you

NEW FROM LENNOX

"Leave it to Lennox" to combine comfortable home heating, air conditioning and virtually unlimited hot water into ONE HIGH EFFICIENCY unit.

- 90% CAE Efficiency
- Natural or Propane Gas
- Unlimited Hot Water Supply
- Safe, Sealed Combustion System
- No Chimney
- Any Combination of Forced Air, Hot Water Baseboard and Infloor Radiant Heating

LENNOX Complete Heat

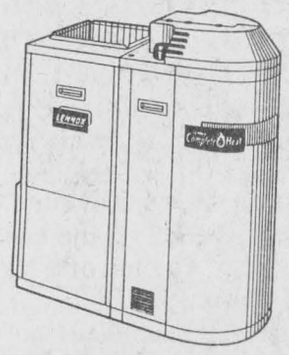

CALDER

Must be a LENNOX Air Conditioning • Heating

401 Fourth St. West
Cornwall, Ontario

938-5714

44-1c

CLASSIFIEDS GET RESULTS

HOPE

Nov. 14 nov.

45-1c

ALEXANDRIA FOOD TOWN

Proud To Be Your Neighbour
Denis and Pierrette Lefebvre, props.
64 Lochiel St. 525-5414



Hours: Mon.-Wed. 8:30 to 6:00
Thurs. and Fri. 8:30 to 9 p.m.; Sat. 8:30-5:30
FREE Delivery in town limits on orders of $20 or more

SPECIAL FEATURES
See Our Flyer For Even More Savings

Rocky Mountain **BACON** 500 g — 1.49

Maple Lodge **WIENERS** 450 g — 89¢

Fresh or Frozen **GROUND PORK** — 1.69 lb

Lean **GROUND BEEF** 5 LBS. OR MORE — 1.99 lb

Offer expires Saturday, November 12

N W E S **WEST SIDE CONVENIENCE**

NOW OPEN!

We carry ... * Lotteries * Videos * Cigarettes * Candy * Chips and Drinks * Newspapers * Groceries, etc.

Come fill out a ballot with any $5 purchase for a chance to win one of many prizes to be given away. Draw to be held on

GRAND OPENING NOVEMBER 12, 1994

Grand Prize – Karaoke Machine
2nd Prize – Dinner for 2 at The Hub ($50)
1 of 2 $25.00 Gift Certificates at Giant Tiger
1 Free Oil Change at Yves Lamoureux Services Inc. (Value of $22.95)
1 $20.00 Gift Certificate at LOEB
1 $20.00 Gift Certificate at Les Viandes Larocque
1 $20.00 Gift Certificate at Starr Taxi
1 Fugi Color Quicksnap Disposible Camera at Alexandria Pro Photo Lab

Rent 1 VIDEO, Get 1 FREE

COFFEE and MUFFIN 50¢

PEPSI 2L 1.39 12 PACK 3.49

Watch for our GRAND OPENING NOVEMBER 12
129 Kenyon St. W. (Beside Yves Lamoureux Garage)
525-5567

45-1c

MEET "BROOKY" AND SANTA'S FRIENDS This Saturday!

INSTANT PHOTOS WITH SANTA available by Ron's Photos by Request!

FREE CANDY CANES and BALLOONS for the kiddies!

BROOKDALE MALL 1968-1994 CELEBRATING OUR 26th ANNIVERSARY

SANTA ARRIVES
THIS SATURDAY AT 2:00 P.M. SHARP!



COME MEET "BROOKY" Our Beaver Mascot!

NEW CHRISTMAS MALL HOURS*: NOW OPEN MONDAY THRU SATURDAY TILL 9 P.M.
SUNDAYS NOON TILL 5 P.M. *Some stores have extended hours.

BROOKDALE MALL Brookdale Avenue at the International Bridge Cornwall, Ontario

Courses set for school board elections

Continued from page 3

board."

She believes communication can be improved among board members as well as between the members and the schools.

Theriault said with the funds available the main issue for the board is that "the children are served as best as possible - priority one."

Theriault will be challenging an incumbent Bourgeois for the trustee spot who is seeking election for a second term.

Bourgeois, 40, is a translation student at the University of Ottawa and mother of three.

A Maxville resident, Bourgeois is a member of the Optimist Club for Alexandria, a parishioner of St. James Church in Maxville and a member of the parent/teacher association in Moose Creek.

"Fair funding of Catholic schools is one issue I'm really looking into," she said.

Bourgeois is involved with the issue to the point of having launched a lawsuit against the provincial government objecting to the inequitable funding of Catholic versus public schools boards.

She said another issue is to provide quality education during times of difficult financial restraints.

There are two races taking off for English trustee positions with the SDG public school board.

Lloyd Gorling is running against incumbent Art Buckland to represent the Township of Charlottenburgh.

Gorling, 50, is an engineer and father of two.

President of Concerned Canadian Citizens, eastern representative for Ontario Pro Family Coalition and chair of the advisory committee for St. Lawrence College, Gorling said the school board should put more emphasis onvalues.

"I'm basically concerned with social problems that we face," said Gorling.

He said the school system should teach and support family values.

Gorling added that he promises more responsible representation and wants to use surveys and phone-in polls to involve the taxpayers in the voting process.

"I'm going to vote the way the taxpayers of Charlottenburgh want me to vote," said Gorling.

Gorling is challenging six-term incumbent Buckland for the trustee's place.

Buckland is a college professor who lives in Glen Falloch near Martintown and is the father of seven.

His community involvement includes the choir and trusteeship for St. Andrews United Church in Martintown, coach for the Special Olympics and participation in local drama.

He is the vice-chair of the public school board, chair of the joint committee of the public and Roman Catholic school boards and chair of the SDG personnel committee.

His lists finances and the quality of education as two school board issues.

"We see the province pulling back on funding grants," said Buckland who added it is the board's responsibility to adjust to less money.

He said that if cuts are needed due to lack of funds, the board should be "making sure present policies continue to exist and there are no cutbacks in programs."

Another SDG public school board English trustee race is being run by former trustee Lusia Jasiewicz and incumbent Don Munroe.

They are running to represent Roxborough Township and the village of Maxville.

Lasiewicz, a real estate agent and mother of three, held the trustee's chair for one term beginning in 1989.

A former member of the Maxville residents' club, Lasiewicz recently launched a new business in Europe which has had her travelling.

"I've always been interested in schools and education," she said, "I think it's very important."

Lasiewicz said that as a trustee she would ensure that money spent provides books in libraries, computers and whatever is needed rather than providing retreat meetings for board members.

"I want to see the money that we're paying is used for education."

Lasiewicz's opponent, Munroe, is seeking election to his second term as trustee.

Munroe, 40, a director of programming and support services for a seniors' residence, lives in Maxville and is a father of three.

A member of the Kenyon Agricultural Society and the Glengarry Highland Games committee, Munroe says most of the school board's issues center around funding.

"Provincial funding is always critical to all your programming."

He said schools are forced to do more, with less.

Munroe cited the social contract as another issue that relates back to funding.

"With the freeze on hiring they're forcing us not to expand," said Munroe.

"I guess it all comes back to funding."

Rounding out the track in the final race for the SDG public school board's French trustee position, is newcomer Donald Jones challenging incumbent Micheline Ouellette.

The two are running to represent Glengarry County and parts of Stormont and Dundas Counties.

Jones, 40, an engineer from Summerstown and father of three, claims no political experience.

He said one of the main issues for the school board that keeps coming up every election, then not acted upon is: "There are too many school buses on the road," said Jones.

Jones added it costs the taxpayers more money than it should and he would like to look into reducing the expense.

Spending is another issue Jones cites as major.

He said from the budget of over $45 million, the board has a reserve fund of about $5 million and is planning to spend $2 million on a new school in Cornwall, leaving little in the reserve.

"We have a tendency to spend anything that's there (in reserve)," said Jones.

He doesn't agree with the strategy and said the board needs "some better accountability."

The battle for the chair has Jones running against six-year incumbent Oullette.

Oullette, a house wife and mother of three, is the chair of Glengarry Interagency and a volunteer for the Eastern Ontario Health Unit.

She served for six years on the French-language advisory committee to the SDG public school board and two terms as trustee.

Oullette said the main issue is to improve communication with the separate board, the community, parents and the school.

"There's already some communication with the joint committee (between the boards). I would really work to improve communication."

Secondly, Oullette said she would work to continue to improve "the situation for our French schools."

"There's always room for improvement."

PUC candidates cut to the chase at candidates debate

By Greg Kielec
***News* editor**

There wasn't a lot to take issue with in the speeches of the Public Utilities Commission candidate speeches at Alexandria's candidates debate last Wednesday.

Most of the candidates stuck to a simple resumé of who they are, offering details of their family and how long, if at all, they had served on the body overseeing Alexandria's water and sewer services.

Candidates for the PUC are incumbents Aurel Chenier and Claude Ouellette, former councillors John Cormier and Bruno Lalonde, and newcomers to the political field, Adrien Menard and Raymond Theoret.

Ouellette was the only candidate to focus on the future of PUCs and how current problems facing Ontario Hydro could affect small towns such as Alexandria.

The North American Free Trade Agreement and deregulation allowing towns and industries to create their own energy sources could bode for difficult times for small utilities, Ouellette said.

If a large company creates its own power source and pulls out of the local utility, it could mean rates for the rest of the town will go up without the revenue garnered from the industry.

If deregulation comes, the big utilities "will hold all the cards", he said. But it won't necessarily be bad news as small utilities work to get the best deals for electricity, ultimately benefitting the consumer.

The only other incumbent, Chenier, has been on the PUC for a number of years and has also been chairman. His speech was brief and to the point.

"I would like to work for the town of Alexandria for a couple of years again," he told about 300 people at the Glengarry Sports Palace.

Cormier cited his political experience serving as a member of Alexandria council. He served two years as councillor, three as deputy reeve and six as reeve.

Over that time he gained an immense amount of knowledge and experience which he can put to use on the PUC, he said.

He said he will not destroy past achievements of the PUC, but will strive for the future of Alexandria consumers.

Lalonde also cited his previous political experience, being involved over the past 24 years in one way or another with the town. That plus his business experience makes him qualified to sit on the PUC board, he said.

Menard, an Alexandria resident for the past 30 years, cited three years he had served as a PUC member previously. He said he would like to work with the workers and the utility.

Theoret, a self-employed town resident running a backhoe business, cited his 22 years as a fireman as well as three terms he has served as a PUC member.

Court Report

The following cases were heard by Judge Diane Nicholas in Ontario Court (Provincial Division) at Alexandria, Oct. 20.

"Horrendous" drinking

"A horrendous number of people are drinking and driving and getting killed in this area" Judge Diane Nicholas said, fining Summerstown resident Linda Houle $750, suspending her license, and prohibiting her from driving for 12 months.

Houle, 30, pleaded guilty to driving with higher than the legal limit of 80 milligrams of alcohol in her blood sample, after a collision March 23, in Charlottenburgh at Highway 2 and County Rd. 27.

The accident involved two vehicles and both drivers were treated for minor injuries.

Houle registered 149 and 160 milligrams on breathalyzer tests, which Judge nicholas called "fairly high readings."

Designated driver

Judge Diane Nicholas sentenced South Lancaster resident Robert Bissonnette, 34, to 14 days in jail for his second conviction within a year of drunk driving.

She suspended his license and prohibited him from driving for two years saying, "a second conviction in a year shows you haven't learned your lesson yet."

Bissonnette's lawyer said Bissonnette was acting as designated driver early in the morning of Sept. 18, "when he drove everyone else home because he thought he was in the best shape."

Bissonnette blew readings of 180 milligrams of alcohol on two breath tests, and pleaded guilty to driving with more than the legal limit of 80 milligrams. He will serve his jail term on weekends.

One block home

Kenneth Mills, 46, was within a block of his Lancaster home May 9, when he was stopped by police on Highway 34 for driving very slowly in a 60 kilometre zone.

He racked up two breath readings of 180 milligrams of alcohol later at Lancaster OPP station. Legal limit is 80 milligrams.

Mills pleaded guilty to driving with readings over the legal limit, and drew a $600 fine from Judge Diane Nicholas, plus a 12 month license suspension and driving prohibition.

SPARTA

YOU are invited to an important workshop that can make your community a better place to live and work.

This is the chance for you to take charge of your future. You will work with your neighbors to design your community's path to economic, social and cultural development. **PROJECT SPARTA** needs your ideas to build a vision for the future of every community in Stormont, Dundas, Glengarry and the City of Cornwall.

Attend one of the sessions listed below. All sessions are free of charge and will run from 9 a.m. to approximately 3 p.m. Refreshments and lunch will be provided.

Call the SPARTA office at 933-8030 as early as possible to register for the session which is most convenient for you. (call early)

DATE	LOCATION
November 12	Tagwi Secondary School
November 19	Glengarry District High School
November 26	Char-Lan District High School

JOIN US
YOUR IDEAS ARE IMPORTANT
WE LOOK FORWARD TO MEETING YOU

Gilles Métivier
Chair/président
Jean-Marc Boisvenue
Vice Chair/Vice-président
Doug Hill
Vice Chair/Vice président
Jill Proctor
Vice Chair/Vice-président

45-1c

Together: a strategic plan — Ensemble — une planification stratégique
Dundas, Stormont, Cornwall, Glengarry

1001, rue Sydney Street, Suite 1, Cornwall, Ontario K6H 3K1 fax (613) 933-5208 tel: (613) 933-8030

SPARTA

Vous êtes invité(e) à un atelier important qui pourrait faire en soi que ce soit plus agréable de vivre et de travailler dans votre communauté.

Voici une occasion de prendre votre avenir en main. Vous et vos voisins allez tout mettre en oeuvre pour tracer le chemin du développement économique, social et culturel de votre communauté. **PROJECT SPARTA** a besoin de vos idées pour créer une vision pour l'avenir de toutes les communautés de Stormont, Dundas, Glengarry et de la ville de Cornwall.

Assistez à une des sessions à l'horaire ci-dessous. Toutes les sessions sont gratuites et auront lieu de 9 h 00 à 15 h 00. Des rafraîchissements et un lunch seront servis gracieusement.

Téléphonez au bureau de SPARTA au 933-8030 pour vous inscrire à la session qui vous convient le mieux. (Inscrivez-vous dès maintenant)

DATE	ENDROIT
12 novembre	Ecole secondaire Tagwi
19 novembre	Ecole secondaire régionale Glengarry
26 novembre	Ecole secondaire régionale Char-Lan

JOIGNEZ-VOUS A NOUS VOS IDEES SONT IMPORTANTES

Nous avons hâte de vous rencontrer

Gilles Métivier
Chair/président
Jean-Marc Boisvenue
Vice Chair/Vice-président
Doug Hill
Vice Chair/Vice président
Jill Proctor
Vice Chair/Vice-président

Together: a strategic plan — Ensemble — une planification stratégique
Dundas, Stormont, Cornwall, Glengarry

1001, rue Sydney Street, Suite 1, Cornwall, Ontario K6H 3K1 fax (613) 933-5208 tel: (613) 933-8030

No lack of choices for Alexandria voters

Continued from page 3

resident of 13 Harrison St. is past president of District 25 of the Superannuated Teachers of Ontario, is a representative on Alexandria and District Chamber of Commerce, and director with the Glengarry Association for Community Living.

She is also a director with Glengarry Interagency, a member of the Glengarry Memorial Hospital auxiliary, founder and member of A La Page literacy centre, member of Centre Culturel Les Trois P'tits Points and a member of CHOD community radio.

Richer says opening communications with the public through easier access and open meetings is a must; council must welcome public participation and new ideas.

She also says there must be better planning. The town should not be forced into making decisions because of circumstances that were within its control and should think of creating a reserve fund for future capital expenditures.

Deputy reeve

Incumbent Deputy Reeve Jacques Joly, a 60-year-old resident of 422 Dominion St. South, has 17 years of municipal council experience. He has served eight years as deputy reeve and nine years as councillor.

A member of Sacred Heart Parish, he is married with three daughters and seven grandchildren.

He lists as top priority the need to revitalize the downtown "because this is the heart of our town and it has to be beautified and very active."

Also a priority is the environment, says Joly, stressing the town see through its long-range sewage system upgrade plan.

Joly's challenger, Hope, was first elected to council in 1991. He is a 33-year-old businessman who just married in April and lives at 305 Macdonald Blvd.

Hope is chairperson of ministry and personnel at Alexandria United Church, teaches Sunday School, is a corporate member of Glengarry Golf and Country Club and a member of the organizing committee of the Heart and Stroke charity golf tournament.

Hope says there is only one critical issue in this election: A long-term plan for Alexandria.

Councillor

Three of the six councillor positions are open for newcomers this election.

Two openings were created when councillors Francine Richer and John Hope decided to challenge for higher positions. The other position comes as a result of incumbent Jacques Lajoie's decision not to run for another term.

That means there will be at least three new councillors at the table in the upcoming three-year term, possibly more.

Incumbent Councillor Gary Shepherd is finishing his first three years as a member of Alexandria council, being elected as a newcomer to politics in 1991.

Shepherd, a 50-year-old resident of 41 St. George St. East and self-employed merchant, is married with two children.

Outside activities of his includethe Alexandria Jr. B Glens, Glengarry Memorial Hospital board and Alexandria United Church.

He lists as priorities the creation of jobs by attracting new industries and business and bringing the sewage system up to standard so further development can take place in Alexandria.

Incumbent Archie McDougall is a 68-year-old resident of 66 Kincardine St. and is self-employed.

The veteran councillor — he was the only incumbent councillor to be returned in the 1991 election — is married with nine children and is a member of the Royal Canadian Legion and St. Finnan's Catholic Church.

The other incumbent councillor running is Roger Lemieux, a 53-year-old married postal worker who lives at 35 Gauthier St.

Lemieux, who is a member of the Knights of Columbus and Sacred Heart Church, has ll years political experience — three as deputy reeve and the remainder as councillor.

Lemieux sees declining provincial transfer payments as the biggest issue facing the town. Either taxes will have to go up or services will have to drop, he says.

"We're going to have to head one way or the other."

The environment, which encompasses the sewage system upgrade, the sewage lagoon and the water system, is the second largest issue facing the town, he says.

The remaining six challenging for councillor positions come from varied backgrounds, some having served on previous councils, some with no municipal politics experience at all.

The non-incumbent with the most experience running in this election for councillor is Fern Seguin, a town sport shop owner who has been involved in municipal politics on and off since 1972.

The 59-year-old resident of 92 Sandfield St. is married with four children and is a member of the Knights of Columbus and Sacred Heart Church.

He sees the two main priorities in town as the traffic situation at the south end and the revitalization of downtown Alexandria.

Another non-incumbent with political experience is Richard Lefebvre, who was elected as councillor one term and then appointed by council to serve as deputy reeve.

The 49-year-old resident of 2 Tonia St. is married with two children and works as manager of Alexandria Food Town.

A member of Sacre-Coeur parish and the Knights of Columbus, he sees council's priorities as getting new industries to reduce unemployment and obtaining adequate water and sewer capacity for future prosperity and development.

Chloe Ann Baker, a 41-year-old resident of 25 St. George St., is the only registered massage therapist to be running for council.

Baker, who runs her own message therapy clinic in town, is divorced with three children and is a member of the Church on the Hill.

She has no political experience, but did run against Jacques Joly for the deputy reeve position during the previous municipal election, something which she says gave her good experience.

She says leadership is one of the most critical issues for the town. "I don't feel in our municipality that our upper level of government works together as a team."

Another woman running for council, one of four contesting a seat this election, is Edna Massia Lalonde, a married sales clerk with two children who lives at 180 Dominion St. North.

Lalonde is president of the pastoral council of Sacred Heart Church, vice president of the St. Vincent de Paul Society, has sat on the board for Le Centre a La Page and the board for Montée d'Elle home for abused women.

Lalonde lists budgeting as the top priority for the town. In that vein, she says council members' salaries should be cut by at least 10 per cent and they should not get paid for meetings they don't attend.

The final of four female candidates in the Nov. 14 election is Gail Abrames, the 29-year-old owner of Paddy's Casual Attire in Alexandria.

Abrames, an RR1 Apple Hill resident is married with one child. She has spent four years as a director of the Alexandria and District Chamber of Commerce and currently sits on the board of management of Alexandria Business Improvement Area.

She lists as priorities, the revitalization of downtown and Island Park and the acquisition of adequate water and sewer services.

Richard Jeaurond, a 38-year-old self-employed businessman, rounds out the slate for councillor positions this election.

Married with three teenaged children, Jeaurond lives at 527 Tobin St. and is a member of the Alexandria committee of adjustment, Alexandria Optimist Club, the parish of Sacre Coeur d'Alexandria and is a minor hockey coach.

Jeaurond lists attracting business and industry to revitalize downtown as top priority.

Pronto Marché d'Aliments Food Mart

LALONDE GENERAL STORE

117 Main St. S., Alexandria 525-1424

Rocky Mountain BACON 500 gr pkg. 1.49

Maple Lodge WIENERS 450 gr 99¢

GROUND PORK TOURTIERE SPECIAL 1.99 lb.

Allen's APPLE JUICE 1.36 lt tin 99¢

CHICKEN LEGS Backs attached 59¢ lb.

Valley Farm FRENCH FRIES Krinkle Cut, 1 kg bag 69¢

THESE ARE ONLY A FEW OF OUR LOW, LOW PRICES

No coupons—No limits—Also available by the case.

HOURS: 9 a.m.-10 p.m. Every day Including Sunday

SPECIALS UNTIL NOVEMBER 16

PLUS MANY MORE IN-STORE SPECIALS

TASTE OF SCOTLAND

– 12 Scotch Meat Pies
– 6 Cans Bachelor Marrowfat Peas
– 6 Cadbury Flake Bars

$24 $30.00 Value

Also available – Square Sausage, Black Pudding, Irn Bru and More. We can supply haggis links and pouches. Order now for Robbie Burns Supper.

Clan Crests

elephant stew

antiques, gifts & collectables

52 Main St., Avonmore

(613) 346-5415

45-1c

HOPE

Nov. 14 nov.

45-1c

NO PAYMENTS OR INTEREST CHARGES FOR 90 DAYS O.A.C.



FREE–1/2 TON OF PELLETS

With The Purchase Of A Whitfield Advantage III

FUTURE ENERGY PRODUCTS

Open 7 Days A Week

10:00 a.m. to 6:00 p.m.

On-The-Spot Financing Available

Hwy. #2, 1 Mile East of Glen Walter 931-3115

Who is/Qui est GRANT CRACK?

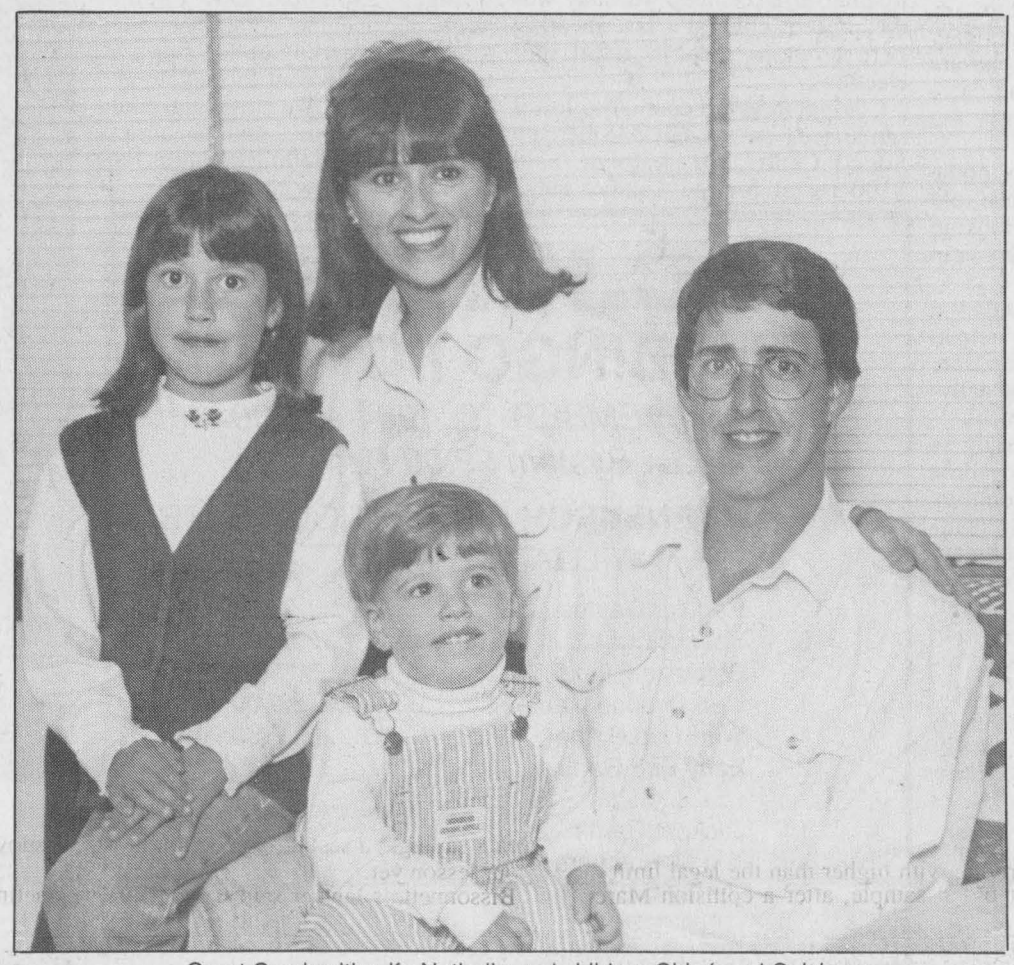

Grant Crack with wife Nathalie and children Chloé and Calvin

Who is Grant Crack?

– 31 years old
– Married with two children
– Resident of Alexandria for almost 20 years
– Operates a landscaping business
– President of the Glengarry Golf and Country Club

Why do I want to be Mayor of Alexandria?

– We need a NEW approach
– Council needs someone who CAN DELEGATE responsibilities to them
– Council needs a Mayor that can provide them with a vision.

- I CAN PROVIDE THAT VISION!

– I envision a community that encourages our young people to come back after finishing their studies and establish their families here instead of remaining in the cities.
– I envision a community that provides better service to its seniors and its children.
– I envision making Alexandria a better place to live and in the end that is the ULTIMATE VISION

Why do I want to be Mayor right off the bat?

instead of "Earning My Stripes As A Councillor"?

– It's been done before!
– A young man from Brockville, named Steve Clark, was fresh out of university, had no job, challenged the incumbent Mayor and he won!
– He brought in new ideas, introduced teamwork, brought in new industries and if you have visited Brockville lately, you'll have noticed that it's a really nice place.
I know I can do the job as Mayor.There are similarities in being Mayor and being President of the Golf Club. One of them is "Working with People". I work well with people.
Another similarity is a concern for the bottom line. MONEY. Balancing the books ALONE is not enough. We have to spend taxpayers money wisely and effectively.

As Mayor, I will

– Initiate a complete operational review of all committees and departments and this review will determine how the operations can be streamlined. How costs can be cut and how services can be provided more effectively.
– Work towards improving relations between Town Council, The Chamber of Commerce, The B.I.A. and our local service clubs. TOGETHER we can develop youth programs, improve and upgrade our downtown and our recreation facilities.
THE PARK IS IN TERRIBLE SHAPE.
LET'S DO SOMETHING ABOUT IT.
OUR CHILDREN NEED IT AND THEY NEED IT NOW!!
–Provide increased open government by keeping residents informed and by allowing them to voice their concerns.

ALEXANDRIA NEEDS A VISION, WITH NEW BLOOD, NEW IDEAS AND NEW APPROACHES SUPPORT ME ON NOVEMBER 14th AND I WILL DELIVER!!

ADVANCE POLLS: Wed., Nov. 9, 10 a.m. to 8:00 p.m., Town Office
ELECTION DAY: Mon., Nov. 14, 10 a.m. to 8 p.m.
Car pickup available on Election Day. Please call 525-1324

Qui est Grant Crack?

– 31 ans
– Marié et père de 2 enfants
– Résident d'Alexandria depuis presque 20 ans
– Paysagiste
– Président du club de Golf d'Alexandria

Pourquoi je désire devenir maire d'Alexandria

– Il nous faut une approche différente.
– Le Conseil de besoin d'un chef qui PEUT DÉLÉGUER les responsabilités.
– Le Conseil a besoin d'un maire de vision.
– JE POSSEDE CETTE VISION!
– Je vois une communauté qui encourage ses jeunes à revenir s'établir ici, après leurs études.
– Je vois une communauté qui offre de meilleurs services à ses aîné(e)s.
– Je veux améliorer la qualité de vie à Alexandria. C'est là mon but ultime.

Pourquoi rechercher la mairie immédiatement?

Pour ne pas gagner mes épaulettes comme conseiller?

– Ça s'est déjà fait! Une jeune homme de Brockville, nommé Steve Clark, qui venait de compléter les études universitaires et qui n'avait pas d'emploi, a défié le maire sortant et a remporté la victoire.
– Il apportait des idées nouvelles tout en promouvant le travail en équipe. Il a facilité l'arrivée de nouvelles industries. Si vous avez visité Brockville. dernièrement, vous avez sans doute constaté que c'est une très belle ville.
– Je possède tout ce qu'il faut pour être un bon maire. Il y a des ressemblances entre la présidence du club de Golf et la mairie. L'une d'elle, c'est la nécessité de "travailler avec les gens."
– Une autre, c'est la responsabilité FINANCIERE. Ce n'est pas tout d'équilibrer LE BUDGET: il faut sagement et efficacement dépenser l'argent des contribuables.

Comme maire d'Alexandria, je

– Commencerai une revue opérationnelle de tous les comités et départements. Cette revue déterminera les mesures à prendre pour rationaliser les opérations, en diminuer le coût tout en rendant des services plus efficacement.
– Chercherai à améliorer les relations entre le Conseil et la Chambre de Commerce, le B.I.A. et les clubs de service. ENSEMBLE, nous pourrons développer des programmes pour la jeunesse, améliorer le centre-ville et nos facilités récréatives.
– LE PARC EST DANS UNE CONDITION LAMENTABLE! IL FAUT Y VOIR! NOS ENFANTS EN ONT BESOIN, ET TOUT DE SUITE!
– Fournirai un gouvernment transparent qui gardera les citoyens au courant de ses activités tout en leur donnant droit de parole.

ALEXANDRIA A BESOIN DE VISION DE SANG NOUVEAU ET D'IDÉES NOUVÉLLES! APPUYEZ-MOI LE 14 NOVEMBRE ET VOUS NE SERAI PAS DÉÇUS!

VOTE PAR ANTICIPATION: Mercredi 9 novembre, 12h00 à 20h00, Hôtel de Ville
JOUR DU SCRUTIN: Lundi 14 novembre, 12h00 à 20h00
Pour transport la journée de l'élection, appelez 525-1324

CRACK, GRANT

For Mayor / Pour Maire

Thieves net $700 in paint store heist

Police Briefs

About $700 in cash was stolen when thieves broke into B and E Boisvenue Paints on Bishop Street on Nov. 1 and stole about $700 in cash.

The thieves entered the building through an upstairs window and entered the shop through a trap door.

The cash register was also damaged during the break in.

Police have no suspects.

Reward offered

An Alexandria businessman posted a $500 reward with the Alexandria Police on Monday for information leading to the conviction of the person(s) responsible for removing election candidate posters in town.

The businessman posted the reward after a number of candidates reported their posters had been removed.

The businessman, who preferred not be named, is not himself a candidate for any council position.

Anyone removing election posters can be charged and fined for the offence.

Vandal charged

Four charges have been laid against an Alexandria young offender in connection with vandalism to the Alexandria Police station.

The night before Hallowe'en some time between 12 a.m. and 2 a.m., the front door and steps of the Alexandria Police station were dowsed with green paint.

The building, a pick-up truck behind the station and the police cruiser were also spray-painted with graffiti.

A young offender, who cannot be named, was charged Monday with three counts of mischief and one count of breach of probation.

Kids in danger

Lancaster OPP are asking parents in the area of the Sanilite Co. in Alexandria to speak to their children about the dangers of climbing the high stacks of bagged woodchips.

Owners of the company have reported that youths are climbing the stacks, cutting the covering tarps, then tunnelling inside the stacks.

Apart form the dangers for the children, the activity makes the stacks unsteady and could be dangerous for the workers.

Deer shot near Green Valley

CRIME STOPPERS ... ECHEC AU CRIME

Crime Stoppers needs help to identify the person(s) who shot a deer this past weekend, before the open season.

Sometime late Saturday evening or early Sunday morning, a deer was shot in the brush next to Hwy. 34 between Brown House and Green Valley.

The deer was covered with leaves and left in the brush.

Callers with information on this or any other crime could be eligible for a cash reward of up to $1,000.

Remember Crime Stopper does not want names, just the information.

Call Crime Stoppers at 937-8477 or 1-800-265-8477.

Vet appeals to council to refuse dump

By Pauline Ashton
***News* correspondent**

Veterinarian Janet Lalonde appealed to Lochiel Township council Tuesday to keep United Counties mega dump out of the township.

Dr. Lalonde's home and veterinary clinic on Glen Robertson Road are squeezed between two candidates dump sites, one on the north, the other south of her property.

"I'm trying to protect my home and my business," Dr. Lalonde told council desperately. "We're looking for support from Lochiel to help save our homes."

Over 100 residents attended a dump protest Dr. Lalonde helped organize Sunday in Glen Robertson. She and neighbors printed and delivered by hand 700 meeting notices.

Lalonde described the meeting as "orderly and informative" to allow Susan Shaw of United Counties Waste Management steering committee to describe how candidate dump sites were chosen.

Eric Covington suggested council "set aside funds for a township-wide campaign emphasizing garbage "reuse, recycling and reduction."

He wants a charge on each bag of garbage, as well as the $75 yearly collection fees, to cut back waste and prolong the life of Lochiel's present dump.

Reeve Ron MacDonell promised to pass "suggestions and concerns" to the new council taking over Lochiel in December. Tuesday was the present council's last meeting before next week's municipal elections.

Covington asked council to lower rental fees on the Glen Robertson Social Centre. Dr. Lalonde paid $100 rental for the Sunday mega dump protest meeting at the center.

Councillor William Hagen said the citizens' association which runs the center recently reduced rental to $60 for community groups.

Hagen explained that Lochiel waste management committee toiled three years "setting up the first system we've ever had to recycle and collect garbage. We closed the dump site to the public, and encourage composting by selling compost bins at $15, well below cost."

C.C.H.F.R.C.
NEW BINGO FORMAT
Starting NOVEMBER 15, 1994 at 7:30 p.m.
Dabber System $9.00 Package
CHARLOTTENBURGH RECREATION CENTRE
WILLIAMSTOWN

12	Regular Games	$35.00
5	Specials	50/50 Split
1	Bonanza Game	50/50 Split
1	Last Chance Game	$100.00
1	Warm Up Game	$60.00
2	Early Bird Games	$40.00
		$60.00
1	Jackpot Game	
	in 60 numbers	$275.00
	in 62 numbers	$125.00
	Full Card	$100.00

45-1c

CLASSIFIEDS GET RESULTS!

Canton de LOCHIEL Township
Support someone who has served you for 15 years. Your vote would be appreciated.
Avec 15 années d'expérience avec la municipalité. Votre vote serait apprécié.
RE-ELECT/RÉ-ÉLISEZ
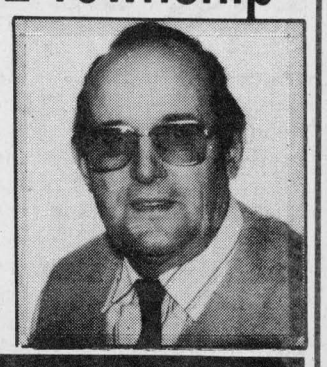
Maurice Montpetit X
Deputy-Reeve/Sous-préfet
45-1P

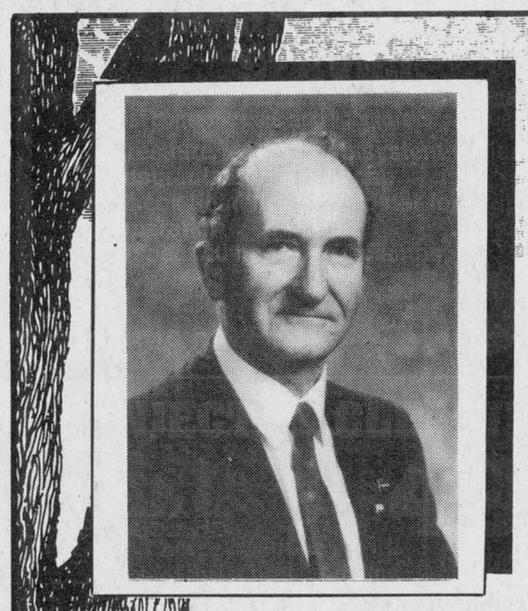
WILFRED VALLANCE
for
Reeve of Kenyon
With your support I pledge to continue the progress made in Kenyon Township in my six years as reeve.
1) Responsible waste management and recycling
2) Up-grading township roads
3) Maintaining a good county road system
4) Maintaining fire and emergency protection
5) Maintaining good working relations with neighboring municipalities
6) The interest of agriculture
ADVANCE POLLS
Nov. 5 and 9
Election Day
Monday, Nov. 14
45-1P

TRUE OR FALSE?

Public Education began in Ontario in SD&G.	TRUE/FALSE
Drop-out rate in SD&G is lower than the provincial average.	TRUE/FALSE
The SD&G Public School Board spends less per pupil on secondary school instruction than the Ontario average.	TRUE/FALSE
In 1994 the secondary text book allocation equals approximately one $40 text book per pupil every five years.	TRUE/FALSE
The SD&G Public School Board was one of the first in the province to adopt a Safe School Policy.	TRUE/FALSE
Education now takes a smaller fraction of your local/ provincial tax dollar than 20 years ago.	TRUE/FALSE

*Source/data available at the OSSTF office (938-0519)

Public Education Works For Stormont, Dundas And Glengarry

SUPPORT A TRUSTEE CANDIDATE WHO WILL WORK FOR PUBLIC EDUCATION

OSSTF/FEESO

REMEMBER LAST WINTER?
How about this winter? Are you ready?

COOLING SYSTEM SERVICE
For most domestic cars and light trucks, service includes:
- Pressure test cooling system for leaks
- Test radiator and rad cap
- Check heater and defroster for proper operation
- Inspect all hoses and clamps

Reg. $49.00 **39.80**

INJECTOR CLEANING
Reg. $59.95 **49.95**

ENGINE TUNE-UP
- Installation of Motorcraft spark plugs
- Check timing belt
- Carburetor adjustment
- A thorough inspection of:
Distributor cap, cooling system hoses, spark plug wires, PCV valve, air and fuel filters

Excluding Ranger, Escort and vehicles with overhead cam engines (Econoline and Aerostar extra)

4 cyl. Reg. 46.00 **41.40**
6 cyl. Reg. 59.80 **55.20**
8 cyl. Reg. 73.50 **69.40**

15% OFF PARTS

BLOCK HEATERS
Make your car easier to start on cold winter mornings

15% OFF
Offer Ends Nov. 30/94

OIL CHANGE
Oil, lube and filter plus 15-point inspection **19.95** (most models)
FORD MERCURY QUALITY CARE Where the Quality Continues™
Sale ends Nov. 30/94 *(Applies to retail customers only)*

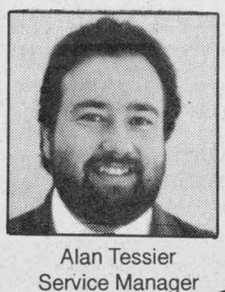
Alan Tessier
Service Manager

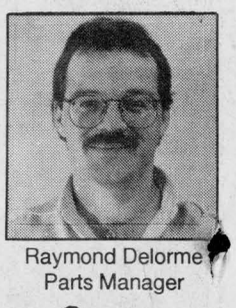
Raymond Delorme
Parts Manager

Alexandria Sales Inc.
FORD-MERCURY
Hwy 34, South Alexandria 525-3760

Remembrance Day services Sunday

Lancaster
by Janice Montreuil
347-7464, 347-2420



Keep in mind the Remembrance banquet scheduled for Saturday, Nov. 12 at 6:30 p.m. at Lancaster Legion. Dress is semi-formal which means no jeans or sweatshirts. All are welcome to attend. For more information, call the Branch at 347-3286.

* * *

Remembrance Day Services will be held on Sunday, Nov. 13 at the cenotaph in Williamstown at 11:30 a.m. and Lancaster at 2 p.m. A reception will follow at Lancaster Branch. Please remember by wearing a poppy.

* * *

St. Andrew's Presbyterian Youth Group is planning a bowling evening on Saturday, Nov. 12 at the Alexandria Bowling Alley. Drives will leave the manse at 7 p.m. Pizza to follow.

* * *

The Lancaster Curling Club will be hosting a snowsuit bonspiel on Saturday, Nov. 12. The event is open to the public, with all proceeds going to the local snowsuit fund. Come on out and support your community. For more information, please contact Cheryl Lariviere at 347-3656.

More kudos, this time to Peter and Jeannine Leroux for an outstanding opening bonspiel. Compliments to chef Peter for the fabulous barbecue steaks and to head cook Jeannine for the Caesar salad.

Winners of the event were Gilles Dubeau (skip) and team members Roger Levac, Beth Shoniker and Emily Carman.

Any member wishing to order new curling equipment may do so by contacting Gilles and Cathy Fougere at 525-1368.

The next executive meeting will be held at the Club on Wednesday, Nov. 16 at 7:30 p.m.

* * *

Pacemakers Club will hold a soup and dessert luncheon on Friday, Nov. 18 from 11:30 a.m. to 1 p.m. at Lancaster Legion. This is open to the public at a cost of $3 per person.

The monthly group meeting will follow at 1:30 p.m. with guest speaker Marc Bigras from the Bank of Montreal speaking at 2 p.m. on money matters as they relate to seniors.

Anyone interested in the subject is invited as guests of the Pacemakers.

* * *

St. Andrew's Presbyterian Women are holding their annual Christmas luncheon and bake table in the church hall in South Lancaster on Saturday, Nov. 19 from 11:30 a.m. to 3:30 p.m. Everyone is welcome.

* * *

Knights of Columbus No. 8715 Lancaster members are holding a community breakfast on Sunday, Nov. 20 from 9 a.m. to 12:30 noon at St. Joseph's Parish Hall. Adult rate is $4 and children -- $3.50 and a special family rate is offered. All are welcome to come and enjoy a full country breakfast.

* * *

Lancaster District Chamber of Commerce will hold their regular council and monthly meeting on Monday, Nov. 21 at Edelweiss Riding Academy, 2nd Concession of Lancaster at 7:30 p.m. All directors and members are asked to attend.

* * *

Morning aerobics classes are being held every Monday and Thursday from 10 a.m. to 11 a.m. at Smithsfield Hall in Lancaster. Drop in or call Joanne Stevenson at 347-2410 for more information.

* * *

The Claude Nunney Air Cadet Squadron has recently begun its training program for 1994-95.

The primary aims of cadets are to promote good citizenship, leadership and physical fitness.

Youth between the ages of 12 and 18 are trained in the area of public speaking, first aid, outdoor survival, gliding and flying.

Extra-curricular activities include band, sports and flying scholarship studies.

Besides flying and gliding, all cadets are eligible to participate in a variety of tours, competitions and summer camps. The training at camp can qualify cadets as band, swimming or survival instructors, even licensed pilots.

Once qualified, many youngsters are hired as paid summer camp staff cadets.

If you know any young men or women who are interested in increasing their knowledge and developing a strength of character that will last a lifetime, have them come to Lancaster Legion any Wednesday night between 7 and 9 p.m.

All visitors are welcome with no obligation. For more information, call Captain Don Kannon at 931-1378.

* * *

Glengarry Arts and Crafts Association is pleased to announce the prize winners drawn at their recent show in Williamstown. On Saturday, the gift voucher was won by Joyce Cameron of Ingleside and on Sunday, the basket of handmade decorations went to Dorothy Seyeau of Cornwall.

* * *

A baptism was held at the Community Protestant Church on Sunday, October 30 for Jessica Marie, daughter of Kim (Adcroft) and Wes Gadbois. Her godparents were Joe McDougall and Lonie Dutton.

* * *

Thirty members and guests of Bainsville Women's Institute enjoyed listening to lawyer Edward Castle's speech about the Substitute Decision Act.

Mr. Castle discussed wills and powers of attorney. He cautioned the unexpected can sometimes happen and urged everyone to have the necessary documents in order.

During the Nov. 2 meeting held at Lancaster Legion, branch delegate Joanne Stevenson presented a report about the area convention in Greely.

Each year the Christmas supper meeting provides the highlight of all the branch meetings.

Again held at the Robertson resident, the festivities start at 6 p.m. on Wednesday, Dec. 7. Members are reminded of the gift exchange and to bring cookies for Baldwin House.

* * *

Nov. 1st was Investiture Night for the First Lancaster Cub Pack. Invested by John Rogers, Group Chairman, was a new leader -- Bruce Overbury (Baloo). New chums Geoffrey Hollis, Curtis Kenny, David Overbury and Chris vonBornhoft were invested to full

(Continued on page 10)



Forever knights

The Knights of Columbus Council No. 8715 - Lancaster, installed its officers for 1994-95 on Sept. 1. Shown front l-r are Gerald Vachon, district deputy 81; Romeo Jodouin, grand knight; Msgr. Rudy Villeneuve, chaplain; Michel Bourdeau, financial secretary and district warden 81. Middle row: Lucien Brunet, one-year trustee; Roger Claude, lecturer; Normand Dubeau, warden; Gilbert Paquette, deputy grand knight; Daniel Bedard, recorder. Back row: Jean Beaupré, outside guard; Richard Pilon, treasurer; André Poirier, three-year trustee; Jean Poirier, chancellor; Eugene Picard, advocate. Absent from the photo are Stephane Viau, inside guard and Ken Lalonde, two-year trustee.

GILLES LEVAC EXCAVATION INC.
SNOW REMOVAL
Residential and Commercial
For a free estimate call
613-525-4186
45-1c



GAIL ABRAMES
Our politics have been based on connections and the interests of a select few for far too long
- Let's revitalize our downtown
- Let's work together for the good of everyone
- Let's attract the RIGHT type of business to our town

IT'S TIME FOR A FRESH START, FOR A NEW ATTITUDE, FOR NEW MEMBERS ON YOUR TEAM
VOTE
GAIL ABRAMES X
Alexandria Councillor
45-1c

LANCASTER TOWNSHIP
For Effective Representation On Council
VOTE/VOTEZ
LUC POIRIER

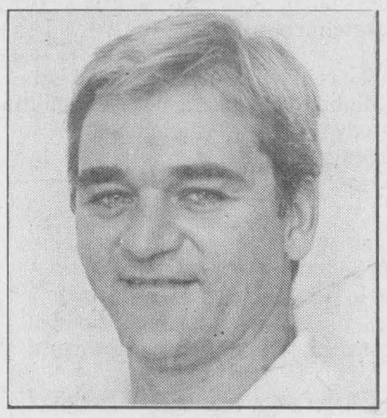

Pour une répresentation efficace au conseil
Transportation/moyen de transport - 347-3989
45-1p
POIRIER, Luc
Councillor/Conseiller X

CHRISTMAS HAS ARRIVED ON THE KINGS ROAD!
ORNAMENTS 50% OFF



The Cottage Blue
(300 ft. E. of Brown House Corner)
Gifts • Crafts • Antiques • Framing • Laminating • Furniture Restoration • Children's Corner
Second Floor Newly Opened
OPEN: 10 a.m.-6 p.m., Tuesday-Sunday
(613) 347-1876

AT



KEITH HALLETT'S COUNTRY STORE
(2 km W. of Brown House Corner)
Gifts • Antiques • Decorative Items • Preserves • Baking • Custom Gift Baskets • Interior Design Services
CHRISTMAS HOURS: 10 a.m.–6 p.m. Wed.–Sunday
(613) 347-3801
"WE WELCOME YOUR COMPANY!"
45-1c



YOU CAN TAKE IT OFF AND KEEP IT OFF!
BODY MASS INDEX
The BMI is a recognizable Canadian standard that we use to show you actual fatness.
Using both weight and height we can show you exactly what your health risks are and what your actual body weight should be.
Have a FREE BMI Done today call for a free consultation.
5 WEEKS for $55.*
No matter how much weight you may lose.
BEVERLY HILLS™
Weight Loss Clinics
CORNWALL 933-3314 Corner of Pitt & Tollgate Heritage Plaza Mon. Fri.: 9 a.m. - 7 p.m. Saturday: 9 a.m. - 1 p.m.
ALEXANDRIA 525-0448 24 Victoria St. Behind Dairy Queen Tuesdays - Thursdays 9 a.m. - 7 p.m.
*Excludes product & enrolement fee.

HOPE STANDS FOR / REPRÉSENTE

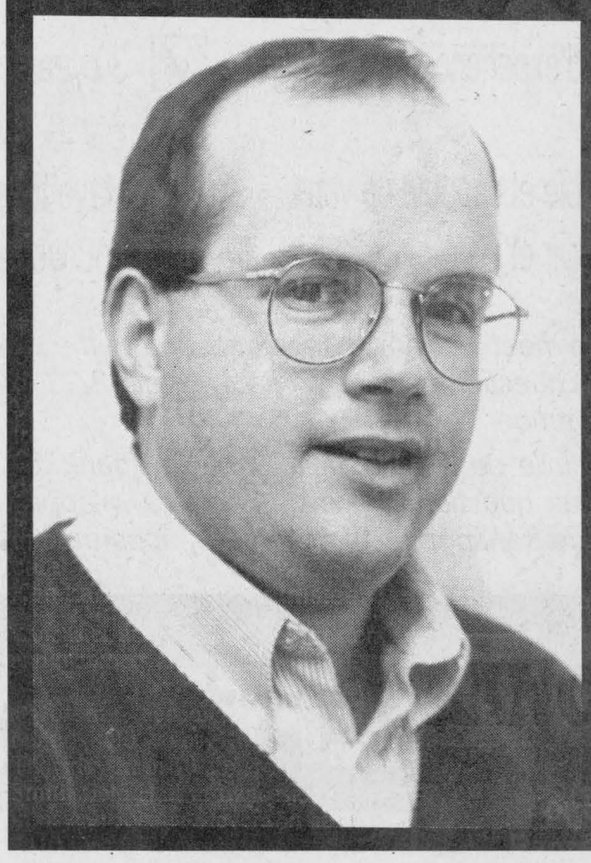

– The Island Park / *Le parc de l'Ile*
– Downtown Alexandria / *Centre-ville*
– Reserve Funds / *Fonds de réserve*
– Long Range Planning / *Planification à long terme*
For transportation to the polls / *Pour transportation au bureau de vote*
525-1330
ELECT / *ÉLISEZ*
John HOPE X
DEPUTY-REEVE
SOUS-PRÉFET
45-1c

Remembrance Day ceremonies scheduled for Sunday

(Continued from page 9)

cub status by Pack Akela -- Lori Carlisle. Many parents participated by bringing refreshments for this special evening.

* * *

Appreciation is extended by Knights of Columbus No. 8715 Lancaster to the ladies who collected for the Arthritis Society in Lancaster Village. They were Ileen Latreille, Cecile Legroulx, Denise Collette, Lorraine Prewer, Nancy Lahaie and Noelle Saucier and they collected a total of $947.75.

It was a job well done.

* * *

Winners of a recent open euchre sponsored by the Ladies Auxiliary and held at Royal Canadian Legion Branch 544 were as follows.

Ladies high -- Reta Heath, second -- Henrica Wetering and low -- Kathy Preston.

Mens high -- John Kroll, second -- Donald McGregor and low -- Archie Robertson.

Betsy Robinson was the door prize winner.

Fifty-fifty winners were Alda Major, Clarice MacPherson and Shirley Lizotte.

The next open euchre will be held on Monday, Nov. 28 at 1:30 p.m. at the Branch. All are welcome to attend.

* * *

Lan-Char Senior Centre in Lancaster held an open euchre on Friday, Nov. 4 and winners were as follows.

Ladies high -- Florida Legroulx, second -- Henrica Wetering and low -- Violet St. John.

Mens high -- Gerald McGillis, second -- Tony Wetering and low -- John MacMaster.

Mr. MacMaster was also the door prize winner.

Fifty-fifty winners were Ileen Latreille, Anna Krol, Johanna Oetelaar, Beatrice MacDonald, Kathy Preston and Florence Dubeau.

You are reminded that there will not be a card game on Friday, Nov. 11 as the centre is closed for Remembrance Day.

* * *

The Sunshine Gang have met weekly during the past month and enjoyed a variety of activities.

They had a lovely Thanksgiving turkey dinner with all the trimmings and remarked on how beautifully decorated the room and tables were.

They also had the pleasure of entertainment by the Sage Age Theatre Group along with members and visitors from the Fairweather Group in Alexandria, Chateau Gardens, Glen Cairn Lodge, the Jolly 50's Club and friends from Williamstown.

Appreciation is extended to Rosemary Cameron for the punch and doughnuts that were served.

Bingo winners were Allice Bellis, Dini Kleine, Margie Oosting and Edna McDonald.

Several members tried their hand at spinning when Mrs. Pefanis demonstrated her art and also showed the group several kinds of wool taken from different animals and now ready for knitting.

* * *

The following are results of play for the Lancaster Dart League for the week of November 2.

First place teams (29 pts.) -- a tie between Hugh Linton and Louis Gauthier.

In second place (29 pts.) -- Bob Brodeur and in third spot (23 pts.) -- a tie between Terry Smith and Jamie MacAskill.

Ladies high score (133) starred Betsy Robinson. Ladies most finishes (4) was taken by Emma Ashurst.

Mens high score (140) was shared by Hugh Linton, Terry Smith, Dave Bristow and Al Terrence. Mens most finishes (4) was taken by Norm McDonald.

Fifty-fifty winner was Wayne Woods.

Dump site issue is hot topic at Lochiel candidates' meeting

Incumbent reeve Ron MacDonell wasn't there, but last Thursday's candidates' meeting for Lochiel Township still proved to be a lively gathering.

MacDonell could not attend because of another meeting, but challenger Raymond Jacques was there, as were deputy reeve hopefuls William Hagen and Maurice Montpetit and council candidates Armand Paquette, Pete MacSweyn, Dan McIntee, Penelope Spalding, Claude Poirier and Claude Massie.

The evening at Glen Robertson's community centre started with short speeches by the candidates, but things didn't really heat up until the floor was opened for questions from the approximately 75 audience members.

While some of the queries dealt with development on Little Russia Road, the construction of a fire station in Lochiel and the township's procedures for rezoning property, by far the most popular issue of the evening was the possibility of Lochiel being selected as the site for a new super-dump to serve the United Counties of Stormont, Dundas and Glengarry.

A huge majority of the audience members were against having the super-dump in their backyard, and several residents pointed out that the township already had an efficient dump.

The reasons for opposing the dump ranged from environmental concerns to the devaluation of land.

One woman challenged the candidates to publicly state their views on the issue, and none of the nine candidates on hand showed any interest in having the dump located in Lochiel or anywhere else in Glengarry.

But incumbent Deputy Reeve Maurice Montpetit and Councillor Pete MacSweyn cautioned the audience that the township had a limited say in the selection of the dump site, stating that the authority rested in the hands of United Counties' Council and the Ministry of Environment and Energy.

Montpetit urged Lochiel residents to make their voices heard at a Nov. 16 meeting at Tagwi where the dump issue will be discussed.

The present council members flatly denied one man's claim that Glengarry had already been chosen as the super-dump site.

As the questioning process continued, the target of the audience's discontent and anger switched from the candidates to the United Counties and the province.

The residents occasionally debated each other as the candidates looked on in silence.

Near the end of the two-hour meeting, discussion was steered towards other topics, including the possible construction of a fire station in Lochiel to reduce the township's dependence on Alexandria's fire department.

The candidates begged off the issue, pointing out that a cost feasibility study on the fire station had not yet been completed.

Garbage contract

Kenyon council awarded a two-year garbage and recycling pickup contract to second lowest bidder, Char-Lan Sanitation of Alexandria.

Costs break down to $74 per household pickup per year for Kenyon's 1,360 homes, or $1.42 per week. Lowest bid of $1.40 per week, came in from a new firm looking for its first contract, with no past performance record.

Char-Lan Sanitation replaces Ontario Disposal, which had the contract last year, but bid too high for renewal.



The Club Richelieu is sponsoring in collaboration with the B.I.A. (Business Improvement Association) a parade to be held in Alexandria, Dec. 11, 1994.

Prizes to be awarded to the three best floats.

Any group, organization, social club, student body, company, business or individual wishing to be part of the parade, please contact the undersigned.

Le Club Richelieu organise en collaboration avec le Z.A.C. (Zone d'Amélioration Commerciale), une parade qui aura lieu à Alexandria le 11 décembre, 1994.

Des prix seront décernés aux trois meilleures flottes.

Une invitation est lancée à tout groupement, club social, corps étudiant, compagnie, commerçant ou individu. A tous ceux et celles qui désirent en faire partie, veuillez s.v.p. appeller le soussigné.

B.I.A./Z.A.C.
Alain Giroux
525-3151

CLUB RICHELIEU
Claude Ouellette
525-2796

GLEN ROBERTSON OPTIMIST CLUB

MONTHLY DRAW $1,000

NOVEMBER WINNER
Michel Major, Alexandria
Ticket #1067
Next draw Dec. 4/94

COMMANDITAIRES - SPONSORS
SAUVE CONSTRUCTION
Glen Robertson
Tel: (613) 874-2785

GLENGARRY TIRE INC.
Glen Robertson
Ron Valade - 874-2727
45-1c

A Vote For LALONDE Is A Vote For EXPERIENCE



- Born, raised and educated in Alexandria
- In business for 26 years
- Past-chairman of Glengarry Planning Board
- Previously served on board of PUC
- Numerous terms served as Councillor
- Former Reeve of Alexandria

As a lifelong resident, long-time businessman and with over 20 years experience in public life, I am ready to work with the commissioners for a better Alexandria.

For an unbiased, impartial, dedicated and honest voice on the P.U.C. Board

VOTE / VOTEZ

LALONDE, Bruno X

for P.U.C.

44-2c

CHARLOTTENBURGH



ELECT
LESLIE O'SHAUGHNESSY
REEVE (X)

- LEADERSHIP
- EXPERIENCE
- COMMITMENT

A VOTE FOR CONTINUED STABILITY

PUBLIC ENDORSEMENT:

"Leslie is the natural choice as my replacement as reeve. Having three years experience on County Council, conducted Township Council meetings in my absence and represented the Township on occasion at public functions, Leslie has gained the experience required to be elected as Reeve."

Dave MacDonald, Reeve

45-1C

Good Value Life Insurance

Plan now for your future financial security. We will personalize your plan with term insurance, whole life, or a combination.

As the largest Canadian-owned multi-line insurer, we offer a wide range of insurance products and financial services through our 350 offices nationwide.



Frederick Leroux
Apple Hill
527-5672

Good Value From People You Can Trust

the co-operators Insurance/Financial Services

LIFE • RRSPs • HOME • AUTO • FARM • BUSINESS • GROUP TRAVEL

VKH Vankleek Hill LIVESTOCK Exchange Ltd

EXCHANGE MARKET REPORT
NOVEMBER 7, '94
GOOD CALVES: $1.30-$2.60
High Seller: $2.68
Mme Méa Cadinal,St. Benoit
Bull calves inthe $1.40-$1.70 range
COWS: 48¢-60¢
High Seller: 61¢
Rae MacDonald, Dalkeith
BEEF COWS: 50¢-57¢
High Seller; 62½¢
Bob Tolhurst, VKH
BRED BEEF COWS: $600-$1025
High Seller: $1075
John A. Meyers, Lachute
BULLS: 57¢-65½¢
High Seller: 67½¢
Claude D'Amour, St. Eugene
STOCKERS: 85¢-$1.22½
HIGH SELLER: $1.23½¢
Georges Charlebois,Ste Justine
"CLUB BIG" members this week are:
Allen Barton, 1662 lbsx53½ ¢=$889
Mde Lozan Hardy, 1780 lbsx53½¢=$952
Jeff MacLeod, 1598 lbsx56½¢=$903
Réjean Cardinal, 1606 lbsx54½¢=$871
Holstein Mirabel, 1608 lbsx52½¢=$844
Richard Menard, 1600 lbsx53¼¢=$852
Most everything remained steady this week. Keep those baby calves over the 100 lbs. before sending them.
Feel like staying home? Call our trucking team and they will gladly pick up your animals for you and they are completely covered against accidents to your animals.
We were saddened to learn of the death of one of our good customers, Charles Proudfoot. Our sympathy is extended to the Proudfoot family.

New Ontario Minimum Wage Regulations

These are the new minimum wage rates. The new rates take effect at the beginning of the work week that includes January 1, 1995.

	New Rate	Previous Rate
General hourly rate (including domestic and harvest worker(s)	**$ 6.85**	(6.70)
Homeworker hourly rate	**$ 7.54**	(7.37)
Student hourly rate (under 18 years)	**$ 6.40**	(6.25)
Liquor server hourly rate	**$ 5.95**	(5.80)
Hunting/fishing guides daily rate		
- for five (5) hours or more in a day	**$ 68.50**	(67.00)
- for less than five (5) hours	**34.25**	(33.50)

Maximum room and meal allowances in calculating the minimum wage, applicable to general workers at the beginning of the work week that includes January 1, 1995.

Room (weekly)		
- private	**$ 31.70**	(31.00)
- non-private or shared	**15.85**	(15.50)
Meals		
- each meal	**$ 2.55**	(2.50)
- weekly maximum	**53.55**	(52.50)
Rooms & Meals (weekly)		
- with private room	**$ 85.25**	(83.50)
- with non-private or shared room	**69.40**	(68.00)
Harvest Workers (only)		
weekly housing		
- serviced maximum	**$ 99.35**	(97.15)
- unserviced maximum	**73.30**	(71.70)

For more information, contact your local Ministry of Labour office.

Ontario

CANTON KENYON TOWNSHIP
VOTEZ / VOTE
Rheal Lefebvre

Sous Préfet — **Deputy Reeve**

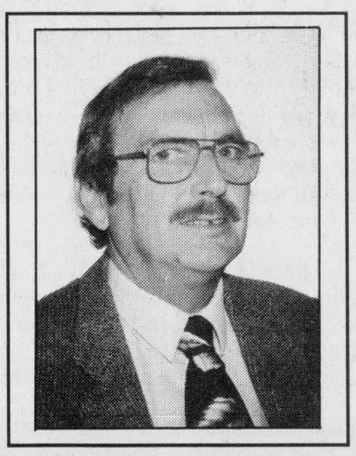

- ✓ Ancien Préfet d'Alexandria
- ✓ Served as Reeve, Town of Alexandria
- ✓ Ancien syndic de police du Village d'Apple Hill
- ✓ Served as Trustee, Police Village of Apple Hill
- ✓ 30 ans d'expérience de commerce
- ✓ 30 years business experience
- ✓ Disponible et capable de vous bien servir et juste
- ✓ Have time and ability to serve you well and fair

It is difficult to meet all Kenyon residents before the election, so if I missed you and you have any questions please contact me at 527-3044 and also if you need transportation November 14.

Il est très difficile de rencontrer tous les résidents de Kenyon avant l'élection. Si vous avez des questions vous n'avez qu'à m'appeler: 527-3044. Aussi si vous avez besoin de transport le 14 novembre, appelez 527-3044.

Rheal LEFEBVRE (X)

45-1c

UCW members pray for world peace

Glen Sandfield
by Lorna Chapman
874-2408



There were 13 members and guests present at the home of Nancy Campbell for the regular monthly meeting of the Glen Sandfield United Church Women on Nov. 2.

Lorna Chapman welcomed the group and opened with a short prayer.

Christina MacLachlan and Eleanor Bickerstaff were in charge of the devotional portion and the theme was Remembrance Day. They began with a prayer for peace led by Christina MacLachlan and continued with a scripture reading from the book of James.

The interesting story read by Eleanor Bickerstaff called "An Answer for Ted" was taken from the Legion magazine.

After the group sang Onward Christian Soldiers, Margo MacRae read a thought-provoking story dealing with the atrocities that had taken place in Hong Kong.

One of the men, who was released in 1941, weighed only 90 pounds. He had a normal weight of about 180 pounds before living as a POW, being tortured, beaten and starved for several years.

The prisoners used to go out on work details in three lines of 90 men each. Two sadistic guards kept them in line with blows of clubs and lashing with a whip.

One man, marching in line, noticed that at the back of one small home there were a couple of rows of green onions growing in a tiny garden. He was so hungry that he planned for a whole week to steal some of them.

The other men told him he could be killed for disobeying, but the temptation was so strong that one day, after the work detail was over, and the gang had formed their lines to march back to camp, he fell in at the end of the line.

When they got to the little house, he dashed into the garden and grabbed up as many onions as he could carry in his shirt, and slid back into the lineup.

He wasn't quite fast enough however and the guards saw him. They made him go up to the front of the line, grabbed his hard won onions and beat him cruelly. He was promised punishment as soon as they arrived back at the camp.

However when the march resumed one of the men lent him a soft hat and another passed him a coat, which he quickly donned and slipped in among all the others, hiding his face in the collar and pulling down the close fitting cap.

The commandant of the camp came out and demanded to see the thief but the two guards couldn't identify him because they had been just newly posted to this camp.

Their commander ranted and raved, shouted and threatened, but no one spoke up and finally he had to be content with destroying the few miserable onions under his pounding feet.

The soldier became a hero to his comrades, this onion stealer, and they hid him on pain of death. That took real courage!

He knew that he owed his friends his life and he never forgot the incident. Imagine being willing to die for a handful of green onions; I guess we can't really, can we? This story certainly brought home a bit of the hardships that the POWs faced in prison camps, far from home.

The business portion of the meeting opened with the Member's Purpose, which was followed by the reading of the minutes by secretary Nancy Campbell.

Della MacDonald gave a brief report on the new program book called Program Ready.

It seemed to be a very useful book for giving seasonal devotions throughout the year. Anyone taking a meeting may use the book for their worship portion.

Hymns, Bible readings, study helps, prayers and a meditation are all included in each chapter.

The Study on the UCW Purpose will be coming to Alexandria UCW and we may be able to borrow it later on.

The hostess reported on a video on MS and what is being accomplished with the money they receive and it will be used at a later meeting.

The three books that Rev. Carolyn Turner lent us have now been collected to be returned to her, with a thank you card for her kindness.

On Nov. 8 there is a UCW Presbyterial meeting in Finch.

The Christmas shut-in gift list was scanned and revised to delete several names of persons who have passed away during the year.

Treasurer Margo MacRae read a most encouraging financial statement. Last year's budget will be adopted again this year.

She will call Montee d'Elle to find out what they need in the way of toiletries for the UCW to bring to the Christmas luncheon meeting at Gail Kronwald's home on Dec. 5.

The secretary had prepared the whole year's agenda forms and the

(Continued on page 12)

Glengarry
Key Travel
and
Regent Holidays
present
"Highlights of the Holy Land"
March 19/95 for 12 days
Door Prizes
$2150 per person - incl. taxes
Refreshments
Come to our information evening
Tuesday, November 15, 1995
8:00 p.m.
St. John's Church; 28 Second St. E., Cornwall
Professional tour guide in Israel Escorted from Cornwall by Agnes Cooper
Glengarry Key Travel
"Key to your dream vacation"
203 Military Rd., LANCASTER
347-4000

KNIGHTS OF COLUMBUS
Home and Auto
REMI Prud'Homme
INSURANCE BROKERS INC.
GENERAL INSURANCE
• AUTO • THEFT • FIRE
FARM
198 Main St. S., Alexandria (613) 525-3134

The Candlestick Restaurant
Enjoy a
6-COURSE DINNER
Every Saturday Night
Seatings at 7:30 p.m.
Reservations required
Featuring this week.....
PRIME RIB
Regular Menu Available
Book your Christmas parties now!
Just past the golf course, Alexandria 525-4191

St. Joseph's Secondary School
St. Joseph's Secondary School
Parent/Teacher Interviews
Will be held on
Thursday, November 17, 1994
6:30 p.m. to 9:00 p.m.
and
Friday, November 18, 1994
9:00 a.m. to 11:45 a.m. and
1:15 p.m. to 3:00 p.m.
Report cards will be given to the students on Tuesday, November 15, 1994.
For further information, please contact
Yvon Labossière, Principal
St. Joseph's Secondary School
1500 Cumberland Street
Conrwall, Ontario
932-0349
Note: PARKING: Please use the large parking lot across Cumberland Street in front of GVSS. Do not park on the street as it is prohibited and cars may be ticketed by City Police.
Please bring your son's/daughter's report card with you to the interview.
Charles Adams Chairperson, ELS
Peter Van Moorsel Board Chairperson
Roger Davidson Director of Education
45-1c

RE-ELECT/RÉ-ÉLISEZ
J.P. TOUCHETTE
MAYOR
MAIRE

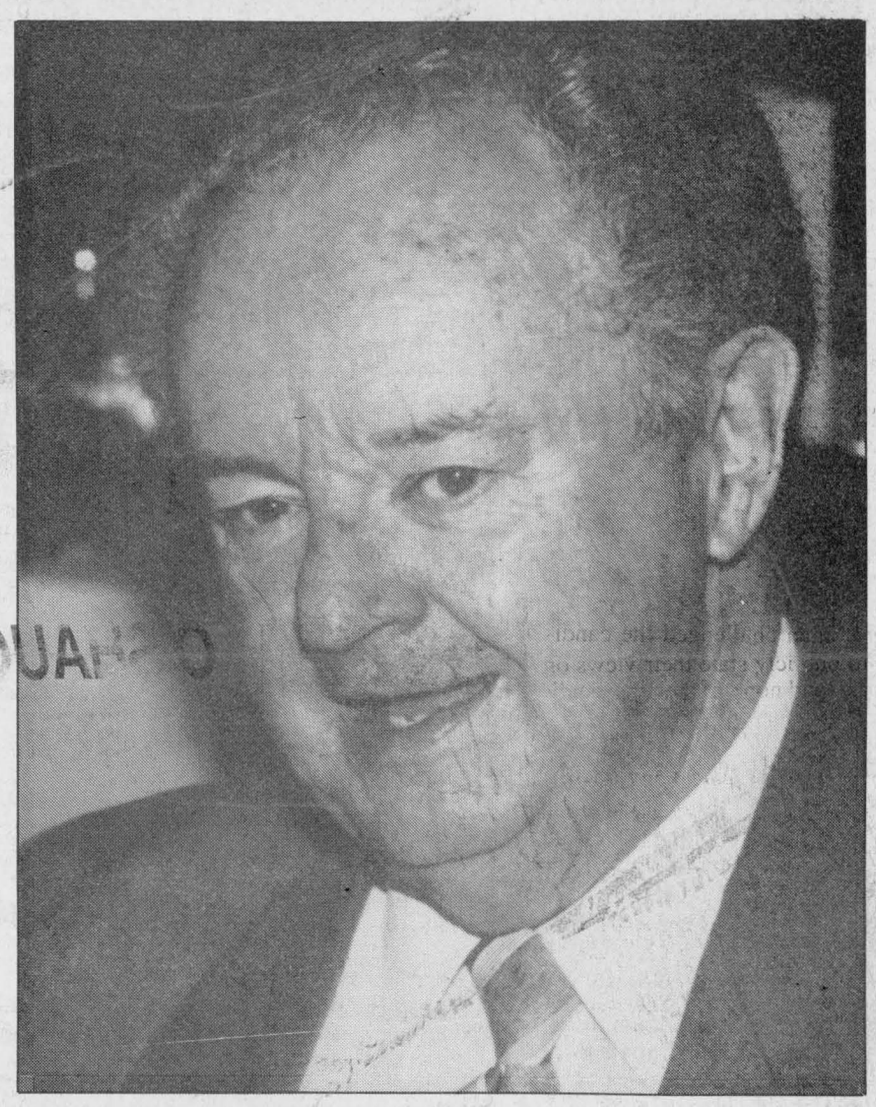

- For continued dynamic, effective leadership
- For a proven record in getting industry with more on the way
- For continued openness in government. All our regular and committee meetings are open to the public
- For continued participation by each member of council by chairing his or her committee without interference from anyone
- For guaranteed continuance of all possible support of projects for our seniors and our youth
- For another 3 years of advancement and prosperity
- For a leader who knows the makers and shakers in Provincial and Federal Government and their agencies

Alexandria's future is looming brightly.

We are blessed with excellent sports facilities for our youth. The people who attended the Western Music Festival told us our park was the most beautiful setting they had ever seen bar none.

Superior housing, with more on the way is accessible for all our Seniors. Seniors Clubs and activities keep us active. Our new Seniors' Support Centre is calling tenders for construction.

Our serviced industrial park is ready to accept any and all industries to create new job opportunities. The Chamber and Town have jointly prepared an excellent industrial brochure.

I thank God every day for bringing me to the town I love and serve with all my heart. Alexandria!!!

J.P.

L'avenir de la Ville d'Alexandria est prometteur. Nous sommes avantagés d'excellents centres sportifs pour notre jeunesse et nos adultes. Ceux et celles qui étaient présents au Festival Musical Western nous ont dit qu'ils avaient été émerveillés par la beauté de notre parc.

Des logements supérieurs et avec d'autres en route, sont accessibles pour tous nos aîné(e)s. Les Clubs d'Aîné(e)s nous offrent de nombreuses activités et nous assurent une meilleure qualité de vie. Le Nouveau Centre de Soutien pour aîné(e)s est sur le point de demander des soumissions de construction.

Notre parc industriel avec services disponibles est prêt à recevoir toute industrie pour créer de nouveaux emplois à nos citoyens. La Chambre de Commerce et la ville ont fièrement préparées une excellente brochure sur les avantages qu'offre la Ville d'Alexandria.

Tous les jours, je remercie Dieu de bénir la Ville d'Alexandria que j'aime et que je sers de tout mon coeur.

J.P.

Available seven days a week, 24 hours a day by calling 525-2417. The door to my office is always open.

TOUCHETTE
J.P., Mayor/Maire
X
45-1c



A century plus one

Bertha Smith recently celebrated birthday 101 at the Community Nursing Home in Alexandria. She is pictured above with her sons Alex (right) and Donald (left) and grandson James (centre), and of course birthday cake, during the celebration of the Oct. 1 event. James and Alex are both from Victoria, B.C. Donald is from Apple Hill.

UCW members pray for world peace at monthly meeting

(Continued from page 11)

women only had to fill in the details of the year's programs.

Mrs. Campbell does many extra things to help smooth the running of this small group. She goes out of her way, often, and she has made a real difference in the way we plan the meetings for the year.

At one time, this was the way it was always done, and it's nice to have everything planned out and set for the yearly agenda, once again.

Everyone knows what is expected of them and there are no surprises. Co-operation from all the members as to places, times and agendas make for smooth sailing and everyone willingly pulls their weight.

It makes for a very pleasant, friendly group, and having a good secretary does help to bring it all together.

Margo MacRae, the UCW's most capable treasurer, deals with all the incoming bills and many commitments. She is efficient and meticulous in her handling of all the funds that pass through her hands.

I mention these two important ladies in particular, because they have agreed to continue in their offices for another term, as have all the executive.

At the close of the meeting, the women repeated the benediction and retired to the dining room for coffee and refreshments.

Most of them examined the new book with delight, and agreed that it would indeed by most helpful for upcoming meetings.

* * *

Nov. 13 church services will be at 10 a.m. in Glen Sandfield and at 11:15 a.m. for East Hawkesbury.

* * *

The 39'ers' trip to Ottawa will be on Tuesday, Nov. 22. The bus leaves at 8 a.m. from the curling club. Cost is $10 for members, $15 for non members. Please bring your money to the meeting on November 16 without fail. Sorry folks!

* * *

Belated happy birthday to Doris Spencer and many happy returns to Perle Brunet, and also to Ian MacLachlan, away out in Fort MacMurray, Alta.

Kenyon candidates have no shortage of issues to discuss

(Continued from page 1)

Walker pointed out, he and Councillor Blair Williams put a motion through Kenyon council last year, calling for a smaller United Counties Council, directly elected by voters.

Reeve Vallance said he feels "very accountable" at Counties council, "and because I was persuasive on the roads committee I managed to get more infrastructure grant money for Kenyon than any other township in SD&G."

Councillor Williams accused county council of being so big with 37 members, it is "run by its staff not by its members."

Williams charged, "money is being wasted at the county level and it's time we spoke out."

Kent MacSweyn, Laggan school principal, making his first bid for a Kenyon council seat, agreed that public boards can't operate as they have in the past.

"When we look at the federal and provincial deficits of $40 and $11 billion, we realize things have to change for all governing bodies," MacSweyn said.

A representative from Apple Hill medical clinic board asked council members why they have not at least exempted the clinic from taxes, as a financial gesture to keeping doctors in the area.

Kenyon's joint application for infrastructure grants to help finance a medical clinic at Glengarry Memorial Hospital, was questioned.

Candidates promised to look into Apple Hill clinic's plea for financial aid, and Kent MacSweyn called the proposed Glengarry Memorial Hospital medical clinic "vital to attract doctors here."

Gwen Morris, a two term councillor running for reeve, emphasized townships must co-operate and share facilities and services in the future.

She pledged to work with the newly-elected council, to "spend wisely and continue offering a high level of service for the taxpayer dollar."

Incumbent Reeve Vallance pointed to road reconstruction, garbage pickup, recycling, and continuing a high level of services without raising taxes as his chief concerns.

Deputy Reeve Besner said roads and recycling were two main issues and he promised to continue his campaign for bus sharing by school boards.

Besner plans to have school boards regularly report to United Counties Council "so we can keep an eye on them and learn some of their problems."

Running against Besner for deputy reeve, retired Apple Hill grocer Rheal Lefebvre, cited his years of municipal experience as a trustee for Apple Hill, and deputy reeve of Alexandria.

Retired Dunvegan dairy farmer Norman MacLeod is attempting a comeback to Kenyon council, where he served as both reeve and councillor, in the past. MacLeod promised to emphasize road maintenance, waste management, and enhanced recreation facilities.

Kent MacSweyn, who has farmed and taught in Glengarry for 25 years, urged voters to "give a rookie a chance." He said his hospital board and Kenyon recreation committee work have given him an "intimate knowledge of our township and its needs."

Councillor Owen Walker, a teacher at St. Lawrence College, helped introduce public budget meetings, and a road paving strategy to Kenyon. He promised if re-elected, to "give good stewardship, watch tax dollars, and look for ways to enhance the quality of life in Kenyon."

Councillor Blair Williams, also looking for another term, wants to continue building long-term strategies for sharing equipment and facilities with neighboring municipalities, and encourage the growth of housing and home industry in North Glengarry.

"I'd like to see positive achievement awards for unsung heroes like those residents on Con. 8 and 4, who cut grass along roadsides just to make our area look better, improving everyone's quality of life," Williams said. "They deserve to know that our citizens care and are grateful."

For Honesty, Fairness & Experience in Kenyon Township — VOTE

Norman M. MacLeod

FOR

Councillor

Monday, Nov. 14/94

44-2p





GAIL ABRAMES

Notre politique a été trop longtemps basée sur les intérêts et les relations d'amitiés et d'affaires d'un certain groupe.

- ENSEMBLE faisons renaître le centre de la ville
- ENSEMBLE, travaillons pour le bien-être de tous
- Attirons les commerces appropriés à s'établir dans notre ville

C'EST LE TEMPS POUR UN NOUVEAU DÉPART, UNE NOUVELLE ATTITUDE, DES NOUVEAUX MEMBRES SUR VOTRE ÉQUIPE.

VOTEZ

GAIL ABRAMES X

Conseillère Alexandria

45-1c

Dr. Lloyd Charlottenburgh

Gorling

Public School Board Trustee

- Values
- Discipline
- Quality Education
- Fiscal Responsibility
- Community Involvement
- Responsible Representation

Authorized by the CFO of Lloyd Gorling's Campaign

45-1p

Honesty - Integrity - Commitment



Chloe-Ann BAKER

for Council

Working to get Alexandria into top shape

VOTE / VOTEZ

BAKER, Chloe-Ann X

Councillor / Conseillère

OPEN 7 DAYS A WEEK!

CANADA'S MOST POPULAR FRESH 'N EASY CAT LITTER

Super Clump, 18 L

Reg. ~~$32.99~~, our price ~~$24.99~~

NEW PRICE 19.99



BUDGIES

SPECIAL 19.99



MALE CANARY

Reg. $89.99

49.99

3 MONTH GUARANTEE ON SINGING





GOLDFISH 20¢ each

MINIMUM OF 10



TROPICAL FISH 2 for $1



TURTLES 3.99

HEX-A-FUN

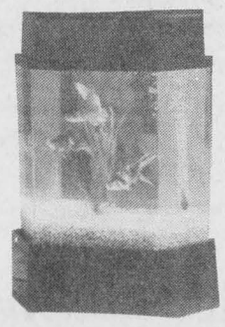

Plastic tank, filter, air pump charcoal, plant and food incl.

7.5 L, Reg. $39.99 **29.99**

15 L, Reg. $69.99 **49.99**

Over 100 AQUARIUMS of Fish for you to choose from

On-the-spot VETERINARIAN every Wednesday night 7 p.m. to 9 p.m. (By appointment)



GROOMING SALON FOR PETS

- Grooming
- Shearing
- Flea treatment
- Nail trimming
- Ear cleaning
- Etc.

HIGHLY COMPETENT

SPECIAL Starting from 19.99

Hours: Monday to Friday, 9 a.m. to 9 p.m.
Saturday, 9 a.m. to 5 p.m.; Sunday, 10 a.m. to 5 p.m.

45-1c

Animalerie **Au Coin des Petits Animaux**

1398 BOUL. MGR. LANGLOIS Valleyfield 371-1464 FAX: 371-1398

PRODUITS DE QUALITÉ HAGEN

Donald Besner

for Deputy Reeve

KENYON RESIDENTS

If your wish is to have positive representation at the local level and county coúncil also to other ministries then....

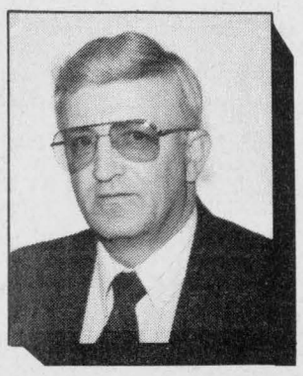

RÉSIDENTS DE KENYON

Si votre souhait est d'être représenter positivement au conseil municipal, au contés unis, ainsi qu'après d'autres ministères....

VOTE DONALD BESNER VOTEZ

- ✓ Lifelong resident of Kenyon Township
- ✓ Dairy farmer for 15 years
- ✓ GFA member for 20 years, 2 as Chairman, 6 as Director of OFA
- ✓ 8 years actively involved with St. Bernard School PTA
- ✓ 3 years as councillor with Kenyon Township 85/88
- ✓ Seasonally employed as assistant ranger with the SLPC
- ✓ Deputy Reeve with Kenyon Township 91/94
- ✓ Arena Board Director
- ✓ Agriculture Reforestration and Planning Committee Member

COMMITTED TO:

1. IMPROVED MANAGEMENT OF OUR TAX DOLLARS
2. FINDING NEW WAYS TO MAINTAIN OUR ROAD SURFACES AND CONTROL DUST i.e. GRAVEL SURFACE TREATMENTS ETC.
3. TO PROMOTE ROADSIDE MAINTENANCE AND DITCHING TO MAINTAIN OUR ROADBASE AND IMPROVE THE APPEARANCE OF OUR TOWNSHIP.
4. TO PUSH FOR NEW PRODUCTS THAT COULD BE ADDED TO OUR RECYCLING LIST AND TO PROMOTE HAZARDOUS WASTE COLLECTION.

IF YOU HAVE ANY QUESTIONS PLEASE CALL 527-5750 BETWEEN 6:30 AND 7:30 P.M. WEDNESDAY TO FRIDAY.

45-1P

Raisin River Country

Community to be visited by diabetes canvassers



Williamstown
by Sue Harrington
347-2279

It was the thought of life without candy that did it for me -- weakened the resolve to say not to requests to head up a fundraising campaign.

When Diane Cumming called to say she had been "handed" the whole of Glengarry to organize into this month's Diabetes campaign, and would I help her by being the captain for Williamstown, the negative response was perched right there on my tongue-tip. But when Diane explained what life was like for her five-year-old daughter, Colleen, who suffers from diabetes, I could no more say no than take candy from a baby.

Diane confessed she shares an equal abhorence for asking people for money, and then we both wondered why. Neither of us minds a bit giving what we can to other campaigns, and since diabetes is a disease that is common to both our families, we rationalized that perhaps our time for begging had come.

All this, Williamstown, is to let you know that there will soon be someone at your door, canvassing for the Diabetes Association of Canada. For those of you who live within the village limits, you will be receiving a visit tomorrow evening (Thursday) between 5 and 6:30 p.m. from Char-Lan students who have agreed to canvass.

We are most indebted to our volunteers from Char-Lan and their teacher, Mrs. Mary Jane Ferguson, for this community service work.

Volunteers include Tricia McDonald, Jessica Blair, Jill MacKenzie, Tania Keefe, Jeff Proctor, Tom Heatley, Kelly Giroux, Laura MacKenzie, Jennifer MacNaughton, Ryan Maluorno, Jackie Leduc, Sarah MacDonald, James Nichol and Patricia Robertson.

Please welcome these students at your home tomorrow evening.

* * *

More volunteers are needed to canvass some of the areas outside Williamstown before the end of November. If you are able to help out, please call me at the above number. Your assistance will be greatly appreciated.

* * *

I learned a lesson last year. One should never, never begin to list the bosses at a church supper! From now on, therefore, I will refer to suppers such as the one at St. Andrew's on Saturday evening as "No-name" suppers.

And though they may have had no names that I can speak of, the volunteers at the successful turkey supper, were wonderful.

Every year I learn a few new things from my post over the garbage can: pumpkin and strawberry-rhubarb pie remnants are the most difficult to remove from plates, and pink jellied salad and gravy combine to make the guckiest concoction you can imagine.!

* * *

Proponents of the laughter-is-the-best-medicine theory take note: It was a silly night. The Green Thumb Horticultural meeting, which took place last month had those in attendance laughing and laughing and laughing.

The fun started when the president of the club introduced, in all seriousness, a gentleman guest as being a female panelist's "wife." The gaffe was pounced upon by the president's wife who kept referring -- with equal, but feigned seriousness -- to her husband as "my wife."

What carnivorous males should do at midnight to dissuade uninvited rodents from dining in the garden, sent the already giddy crowd into the super-sillies. Or so I'm told. Sorry to have missed it!

I guess I can't give you the names of the panelists, for that would be telling secrets. I can, however, absolve the hostesses from the hilarity and tell you that Fay Emerton-Proulx, Sheila Dow and Lois Gwynne served a delicious lunch.

Next Green Thumb meeting takes place on Nov. 28 at 8 p.m. at St. Mary's Centre, when the annual general meeting and wine and cheese evening will be held.

* * *

As today dawns, Williamstown is without two of its oldest residents, Catharine MacDougall, who died last Wednesday on her 92nd birthday, and Charlie Abrams, who passed away Friday at the incredible age of 98.

Though both had been living in Cornwall in nursing homes for the past few years, they had remained bright and spry. It seems like only yesterday that Charlie was coming back to Williamstown to play cards, and Catharine was calling me to comment on the state of the world and give her solutions to it.

May we all be as interesting in our latter years as these two! Our sympathy is extended to family members and friends.

* * *

Overwhelmed by books in your house and don't know what to do? The newly formed Friends of the Manor House Committee is holding a book sale Saturday, Nov. 19, from 10 a.m. to 12 noon at the Williamstown Public Library, and would welcome your donations of books. Pickup can be arranged by calling 347-2279 or 347-3500, or books may be dropped off at the library during opening hours (Tuesday, Thursday, Friday from 2-5 p.m.; Wednesday and Saturday from 10 a.m. to 12 noon, or Wednesday evening from 6:30 to 8:30 p.m.)

Need books to satisfy reading cravings, to fill up empty shelves or give as Christmas gifts? Come and buy!

Please note that these are not discarded library books, but are books donated by committee members and by, we hope, you readers. Books left over after the sale will be donated to the library.

* * *

The Friends of the Manor House are also requesting the loan of any photographs, particularly aerial, of the house and its grounds, in order that the gardens which flourished during the Devaux era, may be reproduced. Please call Mary Caron at 347-7338, if you have such treasures. All photos will be returned.

* * *

A letter writing campaign to save the Manor House has begun. If you would like to help out by urging government officials to fix up this historic building, please write to either your MP Don Boudria, or to the Hon. Marcel Dupuy/Minister of Heritage/Rm. 230, Confederation Building/House of Commons/ Ottawa, ON/K1A 0A6.

* * *

Williamstown Duplicate Bridge Club winners from Nov. , were: 1) Elizabeth Marjerrison and Jim Campbell; 2) Nora Ruth and Joan Turner; 3) Hans Schulz and Garry O'Connell.

* * *

Glengarry Community Club open euchre winners from the Pleistocene Epoch, included Kay Theoret, Joyce Irvine, Bill MacMillan, Alex Lalonde and Roger Pilon.

Dorothy Seguin, Ethel Leitch, Eva Colette, Rita Lauzon and Jackie Taillon were 50/50 winners, while Alda Major won the door prize.

For a change, the club's October birthday party was held at the Heritage Golf Club, where members enjoyed a lovely dinner. Celebrants Leo Lauzon, Roger Pilon, Ileen Latreille, Anna Verkuylen and Donald MacGregor were the guests of honor and were treated to a birthday cake made by Margaret McLennan.

The club is holding an open euchre, this afternoon (Wed.) at 1:30 p.m. at the Charlottenburgh Recreation Centre. If you are not busy, pop along!

* * *

Feel like dancing? The Knights of Columbus Council 11243 is having a dance at St. Mary's Centre on Saturday, Nov. 19, from 8:30 p.m. to 1 a.m. There will be a D.J., a light lunch and a raffle for a trip to Florida. Best of all, tickets will be available up to the last minute.

* * *

A reminder to all my cousins, those whose ancestors also came to Canada with Allan Glenpean McMillan, that the book launch of "The Lochaber Emigrants to Glengarry," takes place this Saturday, Nov. 12, from 2-5 p.m. at the Nor'Westers and Loyalist Museum.

* * *

Remembrance Day services in Williamstown take place this Sunday at the cenotaph at 11:30 a.m.

Community invited to attend Remembrance Day ceremony



Martintown
by Lillian Rouleau

In the absence of the president Mrs. Jo van Loon conducted the October meeting of Martintown Women's Institute held in the Presbyterian Church Hall.

Jo read a very comical item, which was enjoyed by all, and welcomed all those present.

Roll call was "My farthest journey from home," plus an item for the secret auction, the item being our Branch's way of raising a sum of money for the Pennies for Friendship WI Project.

Conducted by Onagh Ross, the auction raised $125; many thanks to all who donated and bought so willingly.

Unfortunately no one from the branch was able to attend the recent convention held in Greely. As a rule, there is a summary of such a convention in a local paper, so be sure to read what the different Institutes have accomplished the past year, especially the approved resolutions.

Jo van Loon offered to pick up eight rose bushes "Adelaide Hoodless" for eight members who desired them. They were priced at $10 each, and are still available. Contact Jo van Loon for further information.

Alison Murray, Hazel Driscoll and Jan Buckland volunteered to be on the welcoming committee when the McCrimmon WI ladies attend our November meeting.

Jan Buckland had a contest "Do you have such and such a thing in your purse?", a good way to clean one's purse out thoroughly!

Marion Thompson spoke of their recent trip to Greece and showed slides and brought along literature and postcards, etc. Her presentation was enjoyed by all.

The November meeting will be held in the seniors room of the community centre, Thursday, Nov. 17 at 1:30 p.m. The roll call will be "An event from the year in which you were born." Everyone is welcome to attend.

School news

The community is invited to attend the annual Remembrance Day assembly, Friday, Nov. 11 at 11 a.m. in the school gym. Any families wishing to lay wreaths must call the school in advance. Light refreshments will be served to visitors following the assembly.

Public health nurses will be in the school Monday, Nov. 14 to give the first of two booster shots against hepatitis.

Report cards will be sent home on Tuesday, Nov. 15 and interviews will be scheduled by appointment.

Firemen's dance

The Martintown Volunteer Firemen will hold their annual dance Saturday, Nov. 26, at the Martintown Community Centre. There will be music and admission is by donations only.

The dance will be from 9 p.m. to 1 a.m., with a light lunch served at the end of the evening. The proceeds will be used to help buy new equipment for the Fire Department.

Chainsaw safety workshop

The McKinnon Forestry Interpretative Centre will host a workshop on Sunday, Nov. 13, from 1 to 3 p.m. This will feature a presentation of safe handling of chainsaws, felling techniques and safety clothing. The cost is $5 per person.

Teen dance

The Optimist Club will hold a teen dance, Friday, Nov. 18, from 8 to 11 p.m., at the Martintown Community Centre. Youths up to 16 years old are welcome to enjoy the music provided by DJ's Lawrence and Morgan. Prizes and snack bar.

Reminders

Saturday, Nov. 12, 11 a.m. to 4 p.m., is the One Stop Christmas Shop, craft and bake sale at the community centre. Proceeds to the Community Centre Fund.

Thursday, Nov. 10 is registration night for the first Martintown Beaver colony, 6:30 to 8 p.m., in the community centre, for boys five to eight years old. Fee is $30.

Congratulations

Congratulations are extended to Marie Higginson, on her graduation from Ottawa University, with a Bachelor of Arts degree in English Literature.

ALEXANDRIA OPTICAL
"A Complete Optical Service"
Eyeglasses and Contact Lenses
For eye-examinations,
please call for an appointment
Lochiel St., W., Alexandria 525-4340
10-tfc

LANCASTER TOWNSHIP
Vote/Votez
Joanne STEVENSON X
Councillor/Conseillère
Election Day is November 14
45-1p

EXPECT ACTION
NOT
BROKEN PROMISES
Attendez-vous à l'action et non à des promesses oubliées
ELECT ÉLISEZ
RICHARD LEFEBVRE
For Councillor Pour Conseiller
ALEXANDRIA
Previous experience as Councillor and Deputy-Reeve
Expérience antérieure comme conseiller et sous-préfet
LEFEBVRE, Richard
Councillor/Conseiller X
44-1c

SPECIAL OF THE WEEK
from November 7 to 12
COME SCRATCH YOUR
SURPRISE Discount
10% OFF TO 30% OFF
Regular priced Furniture
(See details in store)
Ball-bearing GLIDER CHAIR
Regular: $199
$129
Limited Quantities

SPECIAL FLASH SATURDAY ONLY
HURRY!
NOVEMBER 12 from 9 a.m. to 5 p.m.
MICROWAVE OVEN
Digital, compact
Regular $139
$99
Limited Quantities
SAMSUNG

MEUBLES SÉLECTION
Levac
5676 Hwy 34
VANKLEEK HILL
613-678-2004
613-678-2959

Glengarry Memorial Hospital

Board briefs

The following are among the items discussed at an Oct. 27 meeting of the Glengarry Memorial Hospital board.

$20,000 gift

Glengarry Memorial Hospital Auxiliary President Anne McKenna announced a $20,000 gift from auxiliary members fundraising activities to the hospital, to be used to buy a gastroscope.

The gastroscope is a long slim tube with a light and camera on the end, which is lowered through the throat to take pictures of problem areas like ulcers, in the stomach.

Educational retreat

An "educational retreat" is planned for members of Glengarry Memorial Hospital board sometime in January.

Hospital CEO Kurt Pristanski said retreats are used by public boards to plan strategy, set goals, and take education seminars on duties and obligations of board members.

Pristanski said the retreat is "only in the planning stages and I don't know yet if we will go away for a few days at a resort or hold it here.

"Sometimes a retreat takes only a day," he told *The News*, "some retreats are held over the weekend when more intense discussion and work get done."

Pristanski said Glengarry Memorial Hospital board has not had a retreat for many years and members would benefit from discussing their roles and selecting priorities.

Worried staff

"No one gets fired because they don't know French," Glengarry Memorial Hospital CEO Kurt Pristanski assured a group of worried hospital staff at the monthly hospital board meeting Oct. 27.

Pristanski said workers would be brought up to speed for French language designation status "by attrition and language courses."

Last month's board request for an update on the staff's French skills gave employees the jitters.

Locals of the nurses association and CUPE fired off letters to Pristanski complaining they hadn't been told they were being assessed, how it was done, or even if the language information was recent.

Pristanski explained that all he could find was old information on language capabilities so he asked employees for "self evaluation of their French skills and only gave tests to new employees."

The board wanted to know the status French language designation plans for the hospital.

The Ministry of Health returned a French Language Services committee plan submitted in 1993 with amendments.

Board members want to review the amendments and get current information on language skills.

Pristanski said he supports French language designation "as long as the plan is reasonable, no employee is adversely affected, and the plan accepted by all parties involved."

Memory clinic?

A memory clinic may be set up at GMH Chief of Staff Dr. T. A. Jaggassar told a hospital board meeting, Oct. 27.

CEO Kurt Pristanski explained to *The News* the clinic could both study and work with residents experiencing memory problems.

There is a memory clinic in Ottawa, but Glengarry is a target area because of its higher than average population of seniors over 65.

Glengarry has a seniors population of 15 per cent, compared to the provincial average of 12 per cent.

There is also a larger than usual concentration of services for seniors in Glengarry, nursing homes, municipal homes for seniors and private seniors residences.

Board candidates disagree on bilingual bus drivers

By Pauline Ashton
***News* correspondent**

School board amalgamation, language of busing, and French school financing got a going over Nov. 1, by Catholic school board trustee candidates at Kenyon Township all-candidates night in Greenfield Parish Hall.

French panel Catholic school Trustee Nicole Bourgeoise of Maxville, and Cornwall challenger Denise Therriault, disagreed over bus-driver bilingualism but came together on issues of expansion and equitable financing for French education.

Bourgeoise, a translation student at Ottawa University, co-authored a lawsuit against Ontario Ministries of Finance, Education and Municipal Affairs four years ago, demanding equitable financing and a separate French Catholic school board for SD&G and all of Eastern Ontario.

The suit will be heard in court by June 1995.

Bourgeoise agreed with school boards doubling up on busing, but she said elementary school French language children should be bused by drivers who speak French, for safety reasons.

Therriault, a child mental health worker, said her children had been picked up by English-speaking school bus drivers when they lived in Long Sault, "and I don't think it is that big an issue."

Therriault said she is running for trustee "because in these troubled economic times I want our children to achieve their whole potential in school, yet trustees must be vigilant about how we spend taxpayers' money."

Bourgeoise said she "sees no reason why buses can't be shared by students in secondary systems of the public and Catholic boards, but elementary children, particularly the three and four-year-olds, should have drivers who speak their own language."

Replying to a question about amalgamating local public and Catholic school boards, Therriault said she is not in favor of putting the boards together but would rather see shared services.

"Catholic schools were established to perpetuate Catholic education and it is one of the values Catholic parents want to continue," Therriault maintained.

Bourgeoise prophesied, "this time next year there will be no more French section of the Catholic board, all French sections will be amalgamated into an Eastern Ontario board of its own."

The women are in a race to represent Kenyon, Roxborough, and Charlottenburgh on the French panel of SD&G Catholic School board.

Locals on the hunt in the north country for deer

Greenfield
by Mary Couture
527-2421



Russ Raymond, Brian McDonald, Robert and Kyle McMillan and friends were on a hunting expedition to Northern Ontario. Also Rolland Legault and friends spent a week hunting in the north.

* * *

Pat and Donald Ian MacDonald from Peterborough, have spent some time visiting with his parents Daniel and Christena MacDonald, Fourth of Kenyon.

* * *

Sympathy from the community to the family of the late Joseph Leclerc who passed away last week.

* * *

Belated birthday wishes to Leonard McDonell who celebrated last week. David Wensink celebrated on Nov. 8.

* * *

Next Tuesday, Nov. 14, is municipal elections.

Michel Menard D.D.
Denturist



- Immediate Appointments
- Dental Repair
- Complete Partial and Soft Plates at *"Smiling"* Prices

19-tf

50 Ste Catherine, St. Polycarpe, Que. (514) 265-3332

SAVE THE BEST FOR LAST

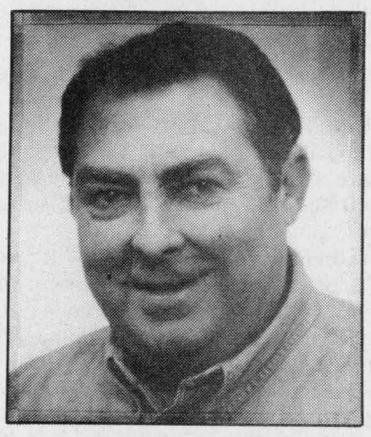

Put the Last Name on the Ballot
. . . First on your list of Candidates!
HONEST -- HARD WORKING -- DEDICATED
Re-elect/Ré-élisez
On Nov. 14

SHEPHERD, GARY X

For Council/Pour Conseiller

Seniors and any others needing a lift to the Polls call **525-1402**

HOPE
Nov. 14 nov.
45-1c

BRIDAL GOWN SALE
SAVE $300 to $600
On Selected Bridal Gowns



NEW ARRIVALS **20% OFF**
BRIDAL SHOES **1/2 price**
Christmas DRESSES and LINGERIE **20% OFF**
Shop until 7:00 p.m. Thurs. and Fri. Alterations Extra
Honeymoon Suite
Specializing in Fashion and Bridal
Owner/Seamstress Lorraine Van Loon
35 - 2nd St., East, Cornwall 936-0446

Concerned About Lochiel
Elect

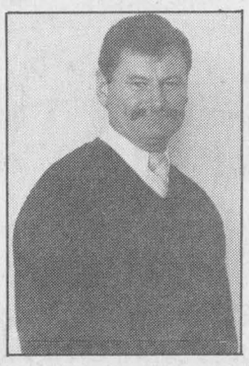

Concerné À Propos de Lochiel
Élisez

Claude Poirier (X)

for/pour
Councillor/Conseiller
LOCHIEL

AGRICULTURAL SPECIALISTS SERVING EASTERN ONTARIO COMMUNITIES

Royal Bank agricultural specialists dedicated to serving the banking needs of farm families throughout the area. Call us and we'll help you evaluate your investment and borrowing options.


MEL ROY
Manager


DAN YEON, P.Ag.
Sr. Account Manager


NICOLE CLÉMENT
Account Manager


PHIL GELINEAU
Account Manager


MONIQUE MCCAIG
Secretary


LISETTE LAFONTAINE
Administrative Support

938 Notre Dame Street, Embrun • 443-1932 • 1-800-267-3896

LAURENT CHARBONNEAU
Account Manager



440 Main Street South
Alexandria • 525-3821
1-800-757-4851



WINSTON MACDONALD
Account Manager

491 Main Street
Winchester • 774-6424
1-800-267-4840

PETER STANIFORTH
Account Manager



93 Bridge Street
Carleton Place • 257-3814
1-800-325-3355

Serving Customers Since 1869
ROYAL BANK
125 Years

Local resident visits Nova Scotia

Dalkeith
by Jean MacLennan
874-2385



Eileen MacGillivray, Kirk Hill, was off to New Glasgow, N.S., to visit her sister Florence, and husband R. V. Cameron. While she was there a group of friends met to celebrate Florence's birthday and Eileen was delighted to be included. Best wishes, Florence, from your Glengarry friends.

* * *

Jennie Weston, Kingston, spent a weekend with her mother Hazel Jamieson, Brodie.

* * *

Last Thursday Kay Hay, Alexandria and Teresa Hay accompanied Hazel Jamieson to Brownsburg to visit Marybel and Mac McCaskill.

* * *

Vincent Penon, Charent Maritime, France is living with Ginette and Donald Crooks and family. He took a diploma course in Agriculture in France but to complete it he has to spend a six month period on an operating farm at least 50 kilometres from home. His parents had visited Canada and were so impressed with the country that Vincent was anxious to come here to complete his course. We are happy to welcome him and hope that along with his studies he will enjoy Canadian life.

* * *

With the Halloween display moved from the library, it is Christmas books, crafts, recipes, etc., that are available at our library.

A new addition to our library is "Ne'er Forgot Shall Be, A McGillivray Geneology" by Marjory M. Waters. When Mrs. Waters visited Glengarry for the summer school and Feis she kindly donated the book. There are some copies of the book in the area but it has a wealth of information.

* * *

The Sweet Valley Vet Club held the first meeting at the home of leader Karen Kingston on Oct. 21st. Joyce (Stewart) MacLennan is also a leader. Their executive is Jessica Abrames, treasurer, Tamara Hartrick, president, Beverley MacDougall, press reporter, Tarah MacPherson, vice-president, Angela Van Der Byl, secretary. Wanda McDonell and Cara Rigby belong to the club too and there are two pre 4-H'ers attending -- Rory MacLennan and Jessica Sonnell.

During the meeting they listed the parts of a horse and a male dog, discussed the digestive system of a chicken and disected piglets to see the organs.

At the second and third meetings they discussed how the gastric and gastro juices help the stomach and also the four stomachs of a ruminant (mammals with more than one stomach). They discussed the types of diseases that farm animals can get. They looked at the digestive system of a goat.

At the end of each meeting they have a snack and plan for the next meeting.

* * *

The following canvassers took part in the door to door campaign to raise funds for the CNIB: Alexander D. MacLeod, Allister MacGillivray, Eileen MacGillivray, Catherine Fraser, Iris Morrison, Sheila Paterson, Rita Ghey, Luke Roddick and Lorraine McNaughton. Margaret Newton, who organized the canvass tells me that they collected $1,328. She appreciates all their hard work, and especially all who helped support the work of the CNIB in this area with their generous donations.

I hope to have the report for the Dalkeith area next week.

Laurier-Carriere School

Paul Hurtubise, the principal, has started a very interesting contest at the school.

Every Friday he asks the students a trivia question that has to be answered by the following Friday. Usually, the subject pertains to whatever is occurring that week. It is not difficult to answer (he gives clues) but invariably requires some research which is the actual intention of the exercise. Last Friday's winner was Jacques Coté who gave the correct answer to: Where did the word "Halloween" come from? Do you know?

Starting this week, the pertinent question will be asked in this column so you can help your children do the research.

Question: Name any battleground where Canadian soldiers played a significant role. Happy hunting!

* * *

Euchre results from Nov. 3 at Lagan. Ladies first Monique Lefebvre, second Estelle Brazeau; mens first Kenneth MacLeod, second Gerald McGillis. Door prizes -- Margaret Cadieux, Marguerite Carriere and Marie Claire Campeau. Fifty/fifty winners were: Fern Carriere, Marguerite Carriere (2) and Gracia Seguin.

Convenors were: Lori, Anna and Doris MacMaster, Marion (Allister) MacGillivray and Nancy MacDonald.

* * *

Euchre has also resumed at Linda's Place on Wednesday evening. The winners were: first, Robert MacMillan, second,, Jeff Newton and third, Diane Lacasse.

Optimist News

Albert and Juliette Quesnel, Therese and Fernand Bourdon, Gerard and Yvette Goulet attended the first quarterly convention for the District of Eastern Ontario last weekend in Ottawa.

Thanks to everyone who came to our monthly bingo last Saturday, Nov. 5.

The winners of the jackpots were Antonia Lauzon and Mariette Myre. The mystery winner was Mrs. Gigoux and Hélène Bourdon took home the bonanza prize.

You are all welcome to enjoy another one of our brunches next Sunday morning, Nov. 13 from 9 a.m. to 12:30 p.m.

Albert Quesnel, our president, invites all our members to be present at the meeting after the brunch at 1 p.m.

Dalkeith Sandbag League

Game played Oct. 28: Highest double: men -- Rhéal Cyr, 7190; women -- Juliette Quesnel, 6050.

Highest single: men -- Rhéal Cyr -- 3790; women -- Fleurette Paquette -- 3180.

Highest square: men -- Jos. Séguin 1090; women -- Pauline Piché 990.

Team positions: 1. Les Anges -- 39. 2. Les Rosettes -- 22. 3. Les Canadiens -- 17. 4. Five Stars -- 15. 5. Les Expos -- 12. 6. Fleur et Fleur -- 10.

Still missing three players to complete our teams. For information call 874-2309, Albert Quesnel.

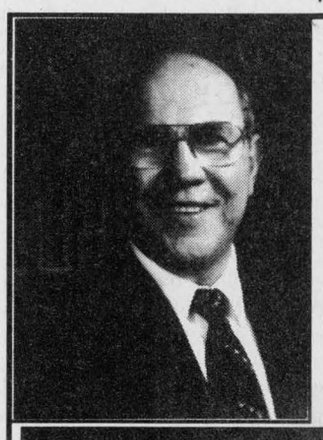

For
Councillor
KENYON
TOWNSHIP
Vote

MacSWEYN, Kent
Councillor
X

A QUESTION OF ECONOMICS...

WHAT MAKES THE ACCORD

'IMPORT CAR OF THE YEAR'
- Motor Trend Magazine -

'BEST NEW FAMILY SEDAN'
- Automobile Journalists Association of Canada -

ONE OF THE '10 BEST CARS OF THE YEAR'
- Car & Driver Magazine -

THE MOST ECONOMICAL CAR OF THE YEAR?

1995 Accord Sedan EX
- *Power windows & door locks*
- *Automatic transmission*
- *Air conditioning*
- *Dual air bags*



Is it the Honda low monthly payments?

Accord Sedan EX $298 per mth/48 mths†

LIMITED TIME OFFER!

Or is it the Honda Dealers who offer them?

Backing up your lease or purchase with expert, reliable sales and service that set the standard in customer satisfaction.

HONDA ONTARIO DEALERS

Possibly, the Best Car Dealers in the World.

Lease available through Honda Canada Finance Inc. †Based on a new 1995 Honda Accord EX with automatic transmission, (CD563S), $298 per month for 48 months (total payments $14,304). A $2,800 down payment, first monthly payment and security deposit are required. 96,000km allowance (mileage limit applies). All freight, P.D.I., taxes, licensing and insurance extra. O.A.C. At the end of 48 months you may return the car to your Honda Dealer or purchase it for a predetermined amount. Dealer may sell for less. Other lease conditions apply. See your participating Ontario Honda Dealer for more information today.

Maxville PS adopts Aces hockey player

Maxville
by Gordon Winter
527-2888

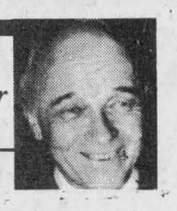

Many of our readers also read the *Standard-Freeholder* and know considerable about the Cornwall Aces hockey team. One of the players, Doug Friedman, has been adopted by the students of our public school. Doug has visited the school and will return with the team mascot, Wild Thing, to judge a banner contest, later.

Next Friday night, Nov. 18th, is Maxville Public School night at the Aces game against the Cape Breton Oilers whose coach is Peter Mahovlich. Six students, Kathleen Jack, Jennifer Little, Melissa Marjerrison, Shannon MacEwen, Melissa Tyrell and Rebecca Williamson will sing O Canada prior to the game. Anyone buying a ticket will have his or here name entered in a draw to drop the puck to start the game.

A large block of tickets has been reserved for students, their families and friends and tickets may be purchased at the school. For every ticket sold, $2 will return to the school playground account.

You are invited to phone the school at 527-2195 for additional information.

* * *

At the Cross Country meet at Iona Academy in October, three girls competed to give the school a second place for senior girls. They were Hannah Papp, Leslie Brown and Cindy Scott.

On Monday, a French teacher Mme. Fontaine from Inkerman Public School started to fill in for Mme. Thompson.

* * *

Helen Baker has returned from a very enjoyable visit with friends in Ireland and took in much of the beautiful scenery and historical highlights of the Emerald Isle.

* * *

The Rev. Larry Scott, a native of Dominionville West and presently the United Church minister in Banff, Alberta, was the guest of his uncle and aunt, Eldred and Murdena Scott and called on other relatives in the area.

* * *

We welcome to the village as occupants of a Glen Garden Village apartment, Lorraine and Murray Mooney from Vankleek Hill. The Mooneys recently moved into the apartment of Helen and Malcolm Grant who are now Manor residents. We wish the Mooneys the very best as they join the apartment community as well as that of Maxville.

* * *

George Currier is home again after a hospital stay of about one week and we wish him a speedy return to good health.

* * *

Sympathy is extended to the sisters and brothers of Alphonse Guindon who died last week suddenly. He was the son of Alphonse Sr. and the former Ethel Sauve, both deceased and had built a reputation as a wood carver. This talent he had inherited from his late grandfather, Arthur Sauve whose pieces sell for hundreds and even thousands of dollars now.

* * *

We congratulate John Baxter of the Athletic Highland Club and two of his local powerlifters, Heather Johns who attends McMaster University and Eddie Lacroix, Apple Hill but with Maxville connections.

* * *

You perhaps knew about the party at the King George Tavern on Nov. 3, organized as a farewell and a welcome to the new owners. A real coincidence has just surfaced. Nov. 3 was the birthday of the new owner, Eddie Wright and Donna McDonald's last day as the former owner. The next day, Nov. 4, was Mrs. McDonald's birthday and Mr. Wright's first day. Thanks go to Hilda Holmes, Mr. Wright's sister, for pointing this out.

* * *

Your correspondent mixed up the times for two events at the Manor under the S.O.S. program. The cooking demonstration on Thursday will be held from 10 a.m. to noon and the Keep Fit program is held at 11 a.m. on Thursdays. There will be a blood pressure clinic this Thursday from 12 noon to 3 p.m. and swimming is each Tuesday and Thursday from 3-4 p.m. in Cornwall. If transportation is required, Phyllis Burtenshaw will arrange it when contacted.

A Christmas choir is about to be organized and potential members are invited to go to the Manor to join on Nov. 15 at 7 p.m.

You are invited to attend the Remembrance Day service at the Manor on Nov. 11 at 2 p.m.

* * *

The November meeting of the Maxville and District Horticultural Society will be its annual meeting, to be held on Nov. 16. It will start with a pot luck supper at 6:30 p.m. in the United Church hall, there will be entertainment and the installation of the new officers.

* * *

On Nov. 19 at 3 p.m. at our library, Sue Bowners will be present for stories and surprise activities for children ages 6-9 years. The program will be about an hour long and Maxville is privileged to host it because we are one of the three libraries in SD&G to be selected for it. Ms. Bowners was here in the summer for the Vanishing Animals Club which was enjoyed by the children. The above date was selected to mark Canadian Children's Book Week.

* * *

Customer Appreciation Day is to be held at the post office on Nov. 16. There will be coffee and donuts and retail products, including collectors' items, will be on sale. Just remember that the office is closed from 12:30-1:30 p.m.

* * *

Be reminded of the European night which is being held this Saturday evening at the sports complex. There may be a few tickets still available.

* * *

You will remember the outstanding craft sale held last year by some of our European families. Once again, there is to be this Canadian-European Christmas Craft Sale on Nov. and 19 and 20 from 11 a.m. to 5 p.m. each day at the sports complex. There will be Christmas decorations, wood carvings, paintings, baking and so much more. There will be a coffee and cake corner and 10 per cent of the sales will be donated to CHEO.

You will not be disappointed if you attend this event.

* * *

The ladies of the United Church are holding their annual bazaar and luncheon this Saturday. The doors open at 11 a.m. for the luncheon and the browsing and purchasing of the wide variety of goods offered for sale.

* * *

The report from Stephen Titus, director at the sports complex concludes:

The second annual Seaway Valley Thanksgiving weekend tournament was a great success this year. Teams from all over Eastern Ontario and Western Quebec participated.

Saturday evening public skating and Friday shinny hockey have started up.

Also of note is that ice rental fees have stayed at 1993 prices for the 1994-95 season and the new board room is available for small meetings and get-togethers.

Line dancing will be offered Wednesday evenings from 7:30 p.m. to 9 p.m. and Thursday mornings from 10 a.m. to 11 a.m. if there are sufficient numbers.

Other fall events are: the Pumpkin Festival (Oct. 22), the Glengarry Piping and Drumming Recital (Oct.. 22), Guides and Brownie rummage sale (Oct. 25-27), Highland Power Lifting Competition (Oct. 28 and 29), Ruby's Craft Show (Nov. 4 and 5).

Coming up are European Evening (Nov. 12), Canadian European Craft Sale (Nov. 19 and 20), and the Kintra Art Show (Nov. 26). There is always something going on at the Maxville and District Sports Complex for all ages and interests!

* * *

On Sunday, the first Maxville Guides spent the day learning stable management and the basics of English riding. Cordially hosted by Sarah and John Besner at their riding school at Griffin Lane Farm located on Kenyon Rd. E. (1st Con.) south of Apple Hill, 20 "horse crazy" girls earned their horsewoman badge. Special thanks go to the Besners who had patience to spare.

* * *

The members of the Veterans' Club appreciated about 60 people turning out last Sunday for its annual memorial service at the war monument, held during a downpour. Shawn MacRae served as piper for the proceedings and Ivan Coleman was the emcee. Both Father Marc Piche and the Rev. Ed Gratton offered prayers and Bruce McDonald spoke on behalf of the village council. The minute of silence followed the playing of Amazing Grace by the piper. Joe Rolland read In Flanders Fields.

Wreaths were placed at the base of the monument by Mary Anne Kampouris, representing Don Boudria, MP, by Elaine Villeneuve representing her husband Noble, MPP, by Edythe Coleman, representing the mothers, by Bruce

(Continued on page 17)

LEVAC and SON
165 Main St., Dalhousie
CUSTOM SLAUGHTERING
FREEZER ORDERS
FRESH MEAT
HOMEMADE SAUSAGE
BEER – WINE
514-269-2754
45-1f





Winter is on its way!
BE PREPARED!



HOPE'S AUTO PARTS
"Serving Glengarry and Area for over 40 years"
(613) 525-1330
40 Main Street 45-1c Alexandria

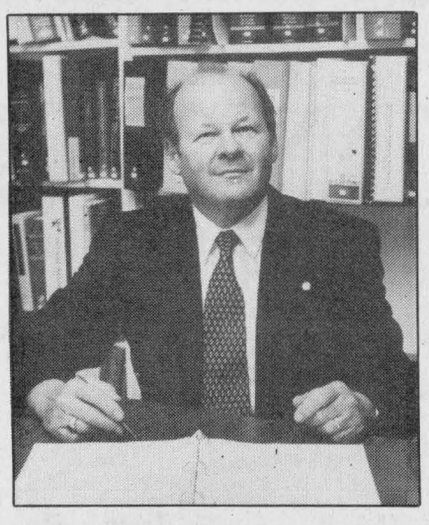

VOTRE COMMISSAIRE
YOUR COMMISSIONER
OUELLETTE Claude X
Utilités Publiques d'ALEXANDRIA Public Utilities
43-3c

BUILDING FINANCIAL INDEPENDENCE
Requires Someone You Can Trust



PHIL HALE
Since 1987
938-7782
1-800-771-9288
Brightside Financial Services Inc.
504 Pitt St., Cornwall

You can lose a lot more than your licence drinking and driving.



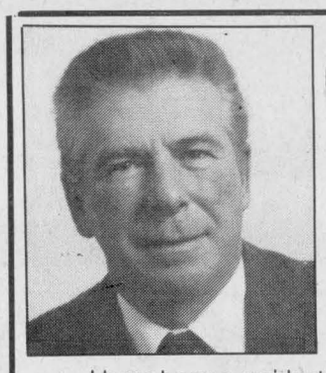

GERALD A. CARRIERE
For
COUNCILLOR
Lancaster Township

- I have been a resident of Lancaster Township for 50 years
- I'm a former dairy farmer
- Currently self-employed in sales
- For Councillor, if you want Honesty, Sincerity, Commitment and Determination

VOTE GERALD A. CARRIERE
44-2p

LE CENTRE CULTUREL
"LES TROIS P'TITS POINTS..."
vous présente



PAQUETTE AYMAR DEMERS
Jean-Guy "Chuck" Labelle

un soirée dansante avec
"CHUCK" LABELLE & P.A.D.

Le retour de
Robert Paquette, Marcel Aymar et Paul Demers
Venez les entendre en trio
UN CONCERT FRANCO-ONTARIEN
Chaque groupe présentera son spectacle et ensuite les deux groupes feront un "JAM" ensemble
Un gros party garanti!!!
le samedi 19 novembre 1994
20h00 au Bonnie Glen
Alexandria, (Ontario)

Billets: 12$. membres, 15$ N-membres
13.50$ Etudiants & 3ième âge
Billets en vente au Centre culturel
280, Boul. Industriel, Alexandria
ou composez le 525-3393
45-2c

M & M
E. Dale Munro & Ronald C. Munro
wish to announce that
MUNRO & MORRIS FUNERAL HOMES INC.
have purchased the Lancaster Location of
McArthur Bros. & MacNeil Ltd. Funeral Homes
effective November 1, 1994
and will be known as
MUNRO & MORRIS FUNERAL HOMES INC.
200 Oak Street, Lancaster, Ontario
(New Telephone Number is 347-3629)

Maxville	Alexandria	Lancaster
527-2898	525-2772	347-3629
E. Dale Munro	Ronald C. Munro	J. Marc Hurtubise
Funeral Director	Funeral Director	Funeral Director

45-1c

Maxville school adopts Aces hockey player

(Continued from page 16)

McDonald for the village, Wilfred Vallance for the Township of Kenyon and Donald Sabourin for the Maxville Firefighters. There were several other wreaths by individuals including the Club's president, Grace Doth.

The parade then formed up and members and friends were led to the Glengarry Curling Club for refreshments.

* * *

The parish of St. Michael and All Angels Anglican church is holding its annual Christmas supper on December 16 at the sports complex. There will also be carol singing to the accompaniment of guitars and saxophone. Tickets are available from members of the parish, including Blair Williams at 525-2886 or Erwin Shields at 527-5433.

The ACW would like to thank everyone who braved the inclement weather last Saturday to attend its bazaar and luncheon. Without the support of the community these events would not be successful.

* * *

The recent winners of the Lions Club calendar draw were Joe McDonell, Maxville, Doug McMillan, Avonmore, Raymond and Nicole Theoret, Maxville, Tena MacSweyn, Dalkeith, Arthur Stangle, Dominionville and Hugh Coleman, Monkland.

* * *

A Halloween party was held at the Glengarry Curling Club here on Oct. 29 and the following were awarded prizes for the various costume classes. The most original prize went to Connie Blaney, dressed as a pipe major, and the most comical to Margery Stewart who looked like a scarecrow. Ken MacCuaig came as a ghost and received the best Halloween prize. Catherine Kippen earned the male prize as an accident victim and Hilda Holmes was the best dressed lady with a resemblance to Dolly Parton. Cynthia and Roger Jeaurond were a pair of batmen and received the couple's prize.

* * *

Those at the Young-at-Heart euchre party on Halloween didn't dress in costume but had a very good time. Clifford Losey, Lunenburg had the men's top score and strengthened his hold on the King Euchre title. Bill Johnson, Martintown earned second prize and Norman MacLeod, Dunvegan, third.

Stephanie Dupuis, Martintown, topped the ladies, followed by Jessie Renwick, Vankleek Hill and Ethel MacKinnon, Maxville.

Earl Amell, St. Andrews, hit it lucky with the door prize win. Other lucky players in the 50-50 draw were Nancy Colbourne and Myrtle MacMillan, Apple Hill, Elizabeth Briere and Chester Valley, Moose Creek, Lucien Theoret, Alexandria, Onagh Ross (twice), Martintown, Ken MacLeod, Dunvegan and Alex Titley, Laggan.

Now comes the bad news. The next euchre will be held on Nov. 14 at the same time and place but it will be the last one until next spring. Your correspondent just hopes that there will be sufficient euchres held elsewhere to keep all players in practice.

* * *

Monday was a beautiful day Technically it could be called Indian Summer because we did have a few snowflakes one morning last week. However, we can always hope for nice weather later in the bleak month of November but that may sound greedy. There has been no hard frost yet and the rain last week was welcome.

Our daffodils have been encouraged to sprout above ground with the fine weather. I think they will be alright for spring blooming as their location is usually well snow covered.

There are not many birds around yet. The blue jays are the most active, hiding the sunflower seeds in locations soon forgotten, I fear. I was given a silo feeder with holes large enough for the black sunflower seeds. The chickadees, finches and nuthatches are using it and the blue jays can only get the seeds which fall to the ground. However, I am not being mean to the jays and have another feeder up for them.

* * *

Bert McDougall broke his arm while taking a free ride on the Boston train (?). He would have been 13 years old at the time because he was born on the day the first train went through the community in 1881.

The gas main that was laid along Catherine Street east in 1904 would have carried acetylene gas for lighting purposes.

Peter A. Munroe and Lorne McLean were brothers-in-law and ardent hunters. The former farmed opposite the high school and the latter was a village barber.

In 1934, Joe Cardinal and his wife, the former Rose Boisvenue, sold their bake shop, now remodelled for the OPP office and left for the sunny south. I seem to remember they were criticized for their extravagance. Their home is now that of Heather McCaskill.

The death of Leroy Cain by electrocution forty years ago when he climbed a hydro pole on Main St. on Halloween, shocked the community, naturally. The Cains lived on the farm, now that of the Beaudettes.

Rev. Gary A. Van Bruchem elected moderator

St. Elmo
by W. MacKinnon
527-2348



Congratulations to Rev. Dr. Gary A. Van Bruchem on his election as Moderator of the Synod of Eastern Ontario and Quebec at the annual meeting of the Synod held Oct. 21-22 in the Presbyterian College, Montreal.

* * *

Alex and Elsie MacKinnon returned recently from a holiday and visit with their daughter Diane and Ewen Brocklehurst and children in Langley, B.C.

* * *

The Seaway-Glengarry Presbytery will meet on Tuesday, November 15 at 9:30 a.m. in St. Andrew's Presbyterian Church, Lancaster.

* * *

On Sunday, November 20, morning worship service will be at 9:30 a.m. in St. Andrew's Church, Maxville, and at 11 a.m. in Knox Presbyterian Church, Moose Creek.

* * *

The annual canvass in the support of the Canadian Bible Society is in progress in the St. Elmo-Athol unit of the Maxville-St. Elmo Branch, with a majority of the households already visited. The visits to the home of the community will be completed within a week.

Our classifieds work for you

An Award Winner!

Congratulations to GLENGARRY NEWS for placing 3rd - Class 5 in the General Excellence category of the Ontario Community Newspapers Assocation 1994 Advertising Awards Competition.

Bruce Haire, President

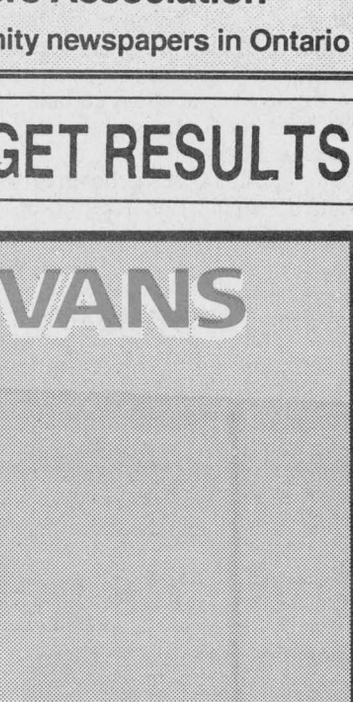

A proud member of the Ontario Community Newspapers Association

Representing 265 community newspapers in Ontario

CLASSIFIEDS GET RESULTS

Glen property owners warned to clean up

After several Glen Robertson residents protested to Lochiel council last month about old cars and garbage littering front yards of several village homes and businesses, council took action.

Lochiel set up a citizens committee Oct. 11, to investigate the need for property standards legislation. Three residents have already shown interest in serving on the committee.

A meeting was set for Nov. 24, to organize the committee, and discuss zoning, outdoor storage, and ramifications of a property standards bylaw.

Earlier efforts to draft property standards in Lochiel have been resisted by some residents who see it as a threat to property rights.

This month Bylaw Enforcement Officer Dorothy Irvine delivered cleanup warnings to four Glen Robertson property owners with unlicensed cars, and left notes at two more properties to remove mattresses and scrap from front yards.

One owner told Irvine he "would clean up when he has time." Because Lochiel has no property standards bylaw a cleanup cannot be enforced in the yards of homes and businesses.

DENTUROLOGIST CLINIC
CHRIS MARKOU
Licenced Denturologist

Fabrications of DENTURES, PARTIALS and IMPLANTS

Repairs on Same Day 40-tf

Res: (613) 938-7721
Bus: (514) 269-2295

CANADA'S BEST CHOICE IN MINIVANS

THE Ford MINIVAN Centre



AEROSPORT... GREAT LOOKS, GREAT VALUE!

SPORT FEATURES:
- Forged Aluminum Wheels
- High Gloss Metallic Bumpers
- Colour-Keyed Headlamp Frame and Grill
- Front Bumper Valance and Aero-Tech Side Panels
- Sport Striping

FROM $299 24 MONTH LEASE*

FEATURES INCLUDE:
- Air Conditioning
- Automatic Transmission
- 3.0 Litre V6 Engine
- Driver's Side Airbag
- Cloth Captain's Chairs
- Rear Wheel Anti-Lock Brakes
- AM/FM Stereo

VILLAGER GS
from $399 24 month lease*

COMES COMPLETE WITH: 4-WHEEL ABS • POWER WINDOWS/LOCKS/MIRRORS • AIR • 7 PASSENGER SEATING AND MORE!

AEROTRAC 4 x 4
from $319 24 month lease*

COMES COMPLETE WITH: ELECTRONIC 4-WHEEL DRIVE • AIR • AM/FM • POWERFUL 4.0 LITRE ENGINE • 4 SPEED AUTOMATIC AND MORE!

WINDSTAR GL
from $399 24 month lease*

COMES COMPLETE WITH: DUAL AIRBAGS • 4-WHEEL ABS • AIR • 7 PASSENGER SEATING • 4-SPEED AUTOMATIC OVERDRIVE AND MORE!

Ford FORD Ford MERCURY

SEE YOUR LOCAL FORD & MERCURY DEALER
THE MINIVAN CENTRE

*Aerosport $299 monthly lease payment based on 24 month Red Carpet Lease (R.C.L.) from Ford Credit to qualified retail lessees, on approved credit for new '94 Aerostar XL/5 passenger with 631A and Sport Appearance Package 552. $2,525 downpayment required plus first month deposit and rental security deposit. Excludes freight ($945), licenses and applicable taxes. Villager $399 monthly lease payment based on 24 month R.C.L. from Ford Credit to qualified retail lessees, on approved credit for new '94 Villager GS with P.E.P. 971A. $3,350 downpayment required plus first month deposit and rental security deposit. Excludes freight ($910), licenses and applicable taxes. Aerotrac $319 monthly lease payment based on 24 month R.C.L. from Ford Credit to qualified retail lessees, on approved credit for new '94 Aerostar XL (Aerotrac) with P.E.P. 631A and option package 47E. $2,950 downpayment required plus first month deposit and rental security deposit. Excludes freight ($945), licenses and applicable taxes. Windstar $399 monthly lease payment based on 24 month R.C.L. from Ford Credit to qualified retail lessees, on approved credit for new '95 Windstar GL with P.E.P. 351A. $3,050 downpayment required plus first month deposit and rental security deposit. Excludes freight ($945), licenses and applicable taxes. At the end of 24 months the lessee has the option to return the vehicle or purchase it. Some conditions and mileage restrictions apply. Vehicle must be returned in good working condition with no visible damage, subject to normal wear and tear. Lessee is responsible for insurance, maintenance and repairs not covered under warranty. Dealer may lease for less. Limited time offer. See dealer for details.
Ontario FMDA, P.O. Box 2000, Oakville, Ontario L6J 5E4

Keen interest in town election

(Continued from page 1)
asked how much money the town had in reserves, first saying he did not know how much the town had in the bank. He offered a figure of $77,000 when a second questioner chastised him for not knowing the figure and demanded an answer.

His opening speech was in sharp contrast to his rival Crack. While Crack focused on his vision and what he wanted to do for the town, Touchette spoke about private accomplishments during his days as a real estate developer 30 years ago.

He also talked of his work on the Save the Train Committee in the late '80s, as chair of the adjustment board for GTL when the trucking firm closed, and as chair of the Alexandria Non-Profit Housing Corporation.

Like many of the candidates that spoke before him, he talked about working to upgrade and beautify the downtown and said the recent purchase of the Stedman's building may be the spark needed to bring the area back to life.

He also said Alexandria has been "lightly touched" by the recession, boasting that no municipality in Canada can match the town's economic success.

Change was not the word on the lips of many of the "old guard", and it was no different in the case of Reeve Bruno Massie. "It is certainly not the time for a change," he told audience members.

Massie, like his other counterparts on council's upper tier, focused on past accomplishments in his speech, talking of the 19 years he has served in various capacities on council.

He talked of his work to bring a $500,000 seniors' support centre to Alexandria and his involvement in the United Counties locating a social services office in Alexandria again.

"That's a little part of my doing for downtown," he said. He explained the office will keep social assistance recipients in Alexandria, where they hopefully will spend their money, instead of in Cornwall.

He also touted he will be Alexandria's first counties warden since the early 1960s if re-elected to council and suggested the town shouldn't be continually bypassed for the position.

His challenger Richer, however, differed in her vision of what is important for Alexandrians.

"It's not a time to dwell upon the past. It is the time to look to the future of Alexandria — a time for much-needed change."

She said there needs to be a change in leadership, more openness and better communication with town residents, better care of town finances and a plan of priorities for the town set by council.

"We can't live for day to day," she said of the town's financial policies. "We have to think of the rainy days."

She said she wants a more democratic style of leadership that has council members working as a team and accountable to the taxpayers.

She brought up the state of the park and suggested the town act on a 15-year-old plan that was recently discovered detailing changes and improvements to what has been called Alexandria's "jewel in the rough."

She suggested a youth centre be created to get teens off the street and out of trouble.

And she tackled Massie head-on regarding his claim of being in line to become United Counties warden. It has never been said that a particular person will become warden, just that the town's reeve will become warden, she said.

She added, do Alexandria residents want a warden to look after the United Counties or a reeve to look after Alexandria?

Jacques Joly, holds the third of the three top positions on Alexandria council, part of the threesome labelled by other councillors as "Les Trois Grands Chefs".

Like his colleagues Massie and Touchette, he refrained from talking about the future of the town as related to council.

He spoke instead about his 17 years of experience in municipal politics, his work with the town recycling plant as chairman of council's environment committee, the improvement in communications with the MOEE and the long term sewage upgrade plan of the town's.

It was his rival for the deputy reeve spot, John Hope, along with councillors Jacques Lajoie and Gary Shepherd, who actually turned around what had become a running feud between the mayor and the environment department.

The three took time to talk to the MOEE, which gave them a tour of the sewage system and showed them the problems the town needed to address.

The dialogue ultimately resulted in action from the town to address the problem with a long term sewage upgrade plan. The alternative — which the MOEE has said it considered — was slapping control orders on the town or even charging it for pollution.

Hope, who spoke before both Joly and Massie, said council members felt they had to act when they saw that raw sewage was being spewed directly from the town sewage works into the Garry River.

He also pledged to give Alexandria a better quality drinking water, which he said was bad even when he was a kid 25 years ago. And he knocked the fact there is no long term plan in effect to address the problem.

New life also must be breathed into Alexandria's downtown core, and also into the town's finances. He compared Alexandria's reserves — the mayor estimated them at $77,000 — to the $2 million Charlottenburgh has in the bank for a rainy day.

"I think the citizens of Alexandria are sick and tired of flying by the seat of their pants on important issues."

Students get creative in contest

St. Raphael's
Cathie MacDonald
525-1174



For Halloween this year, Iona Academy had many exciting activities planned. One of these activities was a creative writing contest.

Students of Senior Kindergarten and Grade 1 on had to draw a picture, while Grades 2 through 8 thought up their own spooky Halloween stories. The winners go as follows:

Senior Kindergarten -- Kelby Sloan; Grade 1 -- Kaitlyn Sanchez; Grade 2 -- Christena Edwardson; Grade 3 -- Amy Sommers; Grade 4 -- Jacques Trottier; Grade 5 -- Jenna Sauve, Courtney Sloan; Grade 6 -- Chelsea LeGaeli, Carolyn Wagar, Laura Dragone; Grade 7 -- Raylene Sauve, Lee Tuppert; Grade 8 -- Brenda Van Sleeuwen, Rachel LeBlanc.

All students were invited to dress up for a costume contest.

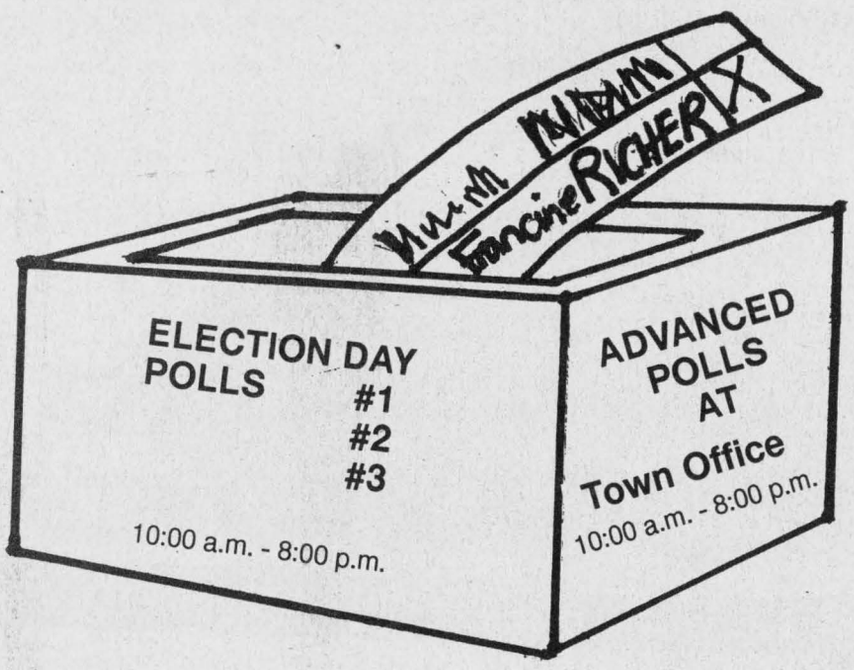

Vote for

Votez pour

REEVE – PRÉFETE

FRANCINE RICHER

* For transportation to the polls, please call
* Pour transport la journée de l'élection, appelez 525-2933

"Time For a Change..."
"Le temps pour un changement"



ALEXANDRIA

Francine RICHER X

45-1p

FAIR Dealin' Days

ALEXANDRIA HONDA
Has A Special Selection of Used Vehicles That It MUST SELL!

Hurry In Now Before
FAIR DEALIN' DAYS
Are Done!

HERE THEY ARE:

1994 ESCORT LX 4 DR
This beautiful four door automobile comes equipped with automatic transmission, power steering, power brakes, tilt steering, cruise control, AM/FM stereo cassette and much more with only 9000 kms. Finished in cayman green with matching interior.
ON SALE FOR ONLY $12,888

1990 RANGER XLT
This little luxury truck is finished in dark blue metallic, with complementing blue interior and is equipped with power steering, power brakes, tilt steering, cruise control, automatic transmission, split bench seats, carpeting, air conditioning, sliding rear window, chrome aluminum wheels, box liner, step bumper.
A SACRIFICE FOR ONLY $8,995

1994 SUNBIRD LE 4 DR
This white 4 dr. beauty is equipped with power steering, power brakes, air conditioning, AM/FM cassette, tilt steering, power door locks and more with only 12,000 kms.
YOURS FOR ONLY $13,555

1993 AEROSTAR XLT EXTENDED VAN
This top of the line 7 passenger van comes equipped with dual captains chairs, power steering, power brakes, AM/FM stereo cassette player, tilt steering, cruise control, power windows, power door locks, power lumbar seat, dual air conditioning and dual heating and more. It is finished in two tone grey and burgundy with tinted glass and grey luxury cloth interior.
ON SALE NOW FOR $17,999

1993 CAVALIER 4 DR SEDAN
This sporty little 4-door comes equipped with a fuel-saving 4 cylinder engine, automatic transmission, power steering, power brakes, air conditioning, AM/FM stereo, floor console and is finished in royal blue metallic.
SALE PRICED AT $10,995

1993 CHEVROLET LUMINA
This immaculate 4 dr. white with blue interior sedan comes equipped with power steering, power brakes, tilt steering, cruise control, power windows and door locks and AM/FM cassette stereo radio.
PRICED TO SELL AT $13,333

1993 COUGAR XR7
This luxury 2 dr. automobile comes with all the power features available. Power steering, power brakes, tilt steering, cruise control, power windows, power door locks, power seat, AM/FM cassette radio, styled steel wheels, air conditioning and more. It is finished in light blue metallic and matching blue interior.
YOURS FOR ONLY $17,444

1992 FORD F-150 PICK-UP
This immaculate half ton truck is ready for work or play. It comes equipped with an economical six cylinder engine and automatic transmission with power steering and power brakes and step bumper.
ON SALE AT $12,888

1993 MERCURY VILLAGER
This seven passenger mini van comes equipped with ABS braking system, power steering, power brakes, tilt steering, cruise control, power windows, power door locks, AM/FM cassette stereo system, tinted glass and more!
SPECIALLY PRICED AT $19,666

1993 ACCORD EXR 4 DR
This top of the line Honda comes equipped with power steering, power brakes, power moon roof, AM/FM cassette, driver side air bag, aluminum wheels and lots of warranty. It is finished in arcadian green with a grey luxurious cloth interior.
YOURS FOR ONLY $19,444

1993 TAURUS 4 DR
This luxury family sedan comes equipped with power steering, power brakes, AM/FM cassette, power windows and door locks. It is finished in silver metallic with a rich burgundy interior. Plenty of factory warranty left.
SALE PRICED AT $14,999

1992 TOYOTA TERCEL
This little gas miser has only 40,000 kms and it is finished in bright red with a tan interior and has an AM/FM cassette radio with a standard transmission.
ON SALE AT $8,995

1992 GEO STORM HATCHBACK
This little two door sports car comes equipped with an automatic transmission, sunroof, AM/FM cassette radio, sport wheels and more! It is finished in a light green metallic with a beige interior.
VALUE PRICED AT $8,555

1992 PRELUDE SR
This red colored road machine comes equipped with a sunroof, air conditioning, power windows and power locks, AM/FM cassette, ABS brakes, alloy wheels, automatic transmission and much more!
VALUE PRICED AT $18,555

1993 CIVIC LX 4 DR ANNIVERSARY EDITION
This vehicle comes with a 5 speed transmission, air conditioning, AM/FM cassette. It is finished in harvard blue with matching interior.
ON SALE AT $13,995

1991 HONDA ACCORD EX
This four door beauty comes with automatic transmission, air conditioning, power windows, power locks, cruise control, tilt steering, AM/FM cassette radio. It is finished in bordeaux red with grey interior.
ON SALE AT $12,999

1992 CIVIC SEDAN LX
This red four door comes with a 5 speed transmission, AM/FM cassette and is specially priced at
$9,995

1992 CHEVROLET CORSICA
This four door family sedan comes with air conditioning, AM/FM cassette, automatic transmission, cruise control, interval wipers and more!
SALE PRICED AT $8,666

ALEXANDRIA HONDA
5 YEARS WARRANTY 100,000 KM

439 MAIN ST. S
ALEXANDRIA

525-4900
1-800-267-2333

45-1c

73's snap Glens' win streak

So the Alexandria Glens are human after all.

After winning seven games in a row, the Glens were manhandled 8-2 in Kemptville on Sunday night as the 73's scored five power play goals.

The loss is the first for Alexandria since Oct. 9 when the Glens dropped a 9-4 decision in Morrisburg.

Glens coach Robert Boisvenue took the loss philosophically.

"You can't win them all," he shrugged. "If you're going to get beat, you may as well get beat by a big score, that way you have no excuses."

Boisvenue said he was pleased with his team's play in the first period, but things just fell apart after that.

The 73's snapped a 1-1 tie by scoring three unanswered second-period goals and then salted the game away by outscoring the Glens 4-1 in the third.

"They play very aggressive at home," said Boisvenue of the 73's. "If you fall behind in their building, it's hard to catch up."

Ryan Mahoney paced Kemptville's offence with three goals while Eric Jansen and Rob Gavilucci each added a pair of power-play markers. Mike Dube had a single.

For the Glens, defenceman Richard D'Aoust celebrated his return to the line-up after sitting out three games with a shoulder injury by scoring his second goal of the season. Alexandria's other goal was scored by Jason Hall, who has 13 goals in 12 games this season.

Hall had three goals at the Billy Gebbie Arena on Friday night as the Glens defeated the Char-Lan Rebels for the third time this season.

Derek Durocher, who had three goals when the Glens beat the Rebels on opening night, accounted for Alexandria's other marker. Durocher's goal and two of Hall's tallies came with the Glens on the power play.

Char-Lan trailed 3-0 after one period and 4-0 after 40 minutes. The Rebels finally got on the scoreboard when Brent Lauzon and Kent McDonell scored in the third period.

The Glens have yet to lose in six home games this season. Alexandria's overall record is 9-3, good for a three-point lead over second-place Morrisburg in the St.Lawrence

Closs re-signs

This weekend's games marked the return of Mike Closs to the Alexandria line-up.

The hulking winger is attending school in Belleville, but will travel to Alexandria on weekends to suit up for the Glens.

Closs scored 24 goals and 55 points for Alexandria last season. At 6-foot-5 and 200-plus lbs., he adds a physical presence to the Glens' forward corps.

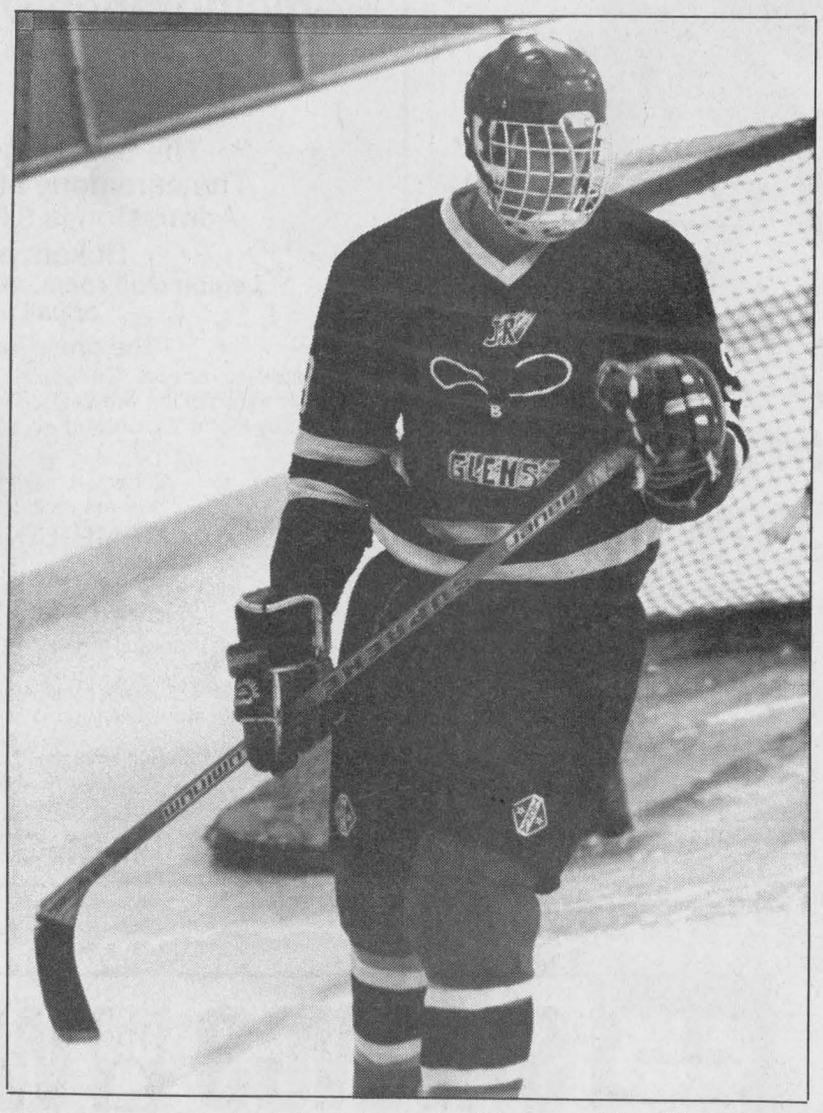

Friday's game marked the return of right-winger Mike Closs to the Glens line-up. Closs, who scored 24 goals for Alexandria in 1993-94, re-signed with the team last week.

Staff photo-J.L. Lefebvre

"He's not quite in shape yet, but give him four or five games and I think he'll be able to help us a lot," said Boisvenue. "He really adds strength to the line-up, especially in front of the net."

To make room for Closs, the Glens released second-year forward Adam Nicholson.

"Adam is a guy who never complains, but I could tell the last two games he wasn't happy," said Boisvenue.

"There just wasn't any way I could find more ice time for him. I figured it was early enough in the season that he'd have a chance to catch on in junior C or with another junior B team, so we gave him his release.

"When I told him (he was being released), I thanked him for his services the last two years. He took it like a man and left without saying a word."

Glenformation: Defenceman **Scott Nielsen** dressed as an affiliated player for the Glens in Kemptville on Sunday as **Tim Graham** got the night off...**Carl Bougie**, who had three assists against the Rebels on Friday, missed the Kemptville game because of illness...**Michel Jeaurond** was back in the line-up in Kemptville after missing three games with bronchitis...**Nygel Pelletier** was tossed out of Sunday's game for fighting with Kemptville's **Shawn Forbes**. Because the fight occurred with less than 10 minutes remaining in the third period, Pelletier will have to serve a one-game suspension. **Luc Chaumont** also dropped the gloves on Sunday as he went toe-to-toe with fellow rookie **Hamish Fraser**...The Glens are in Morrisburg on Friday while the Hawks fly in for a Sunday night game at the Billy Gebbie Arena.

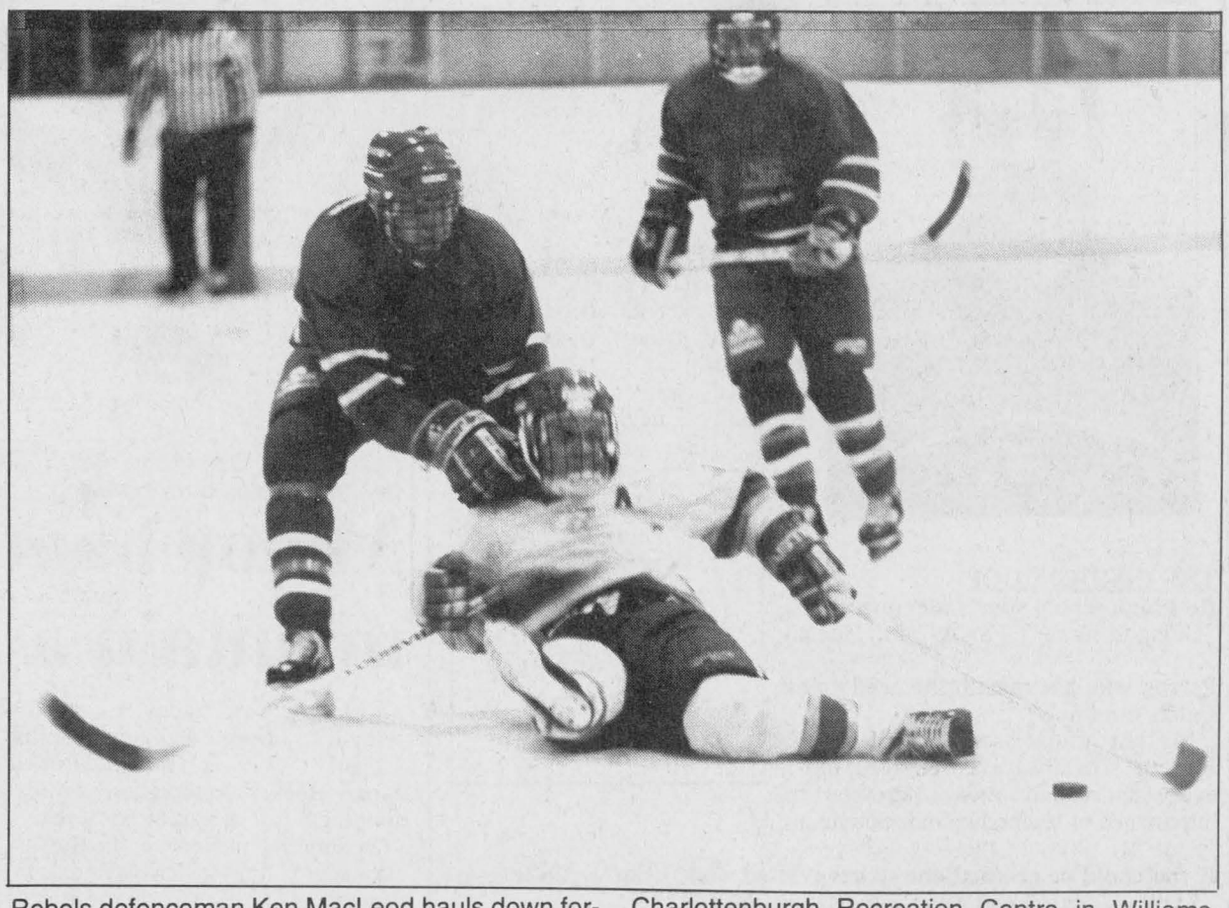

Rebels defenceman Ken MacLeod hauls down former teammate Mike McAllister of the Morrisburg Lions during Saturday's EOJBHL game at the Charlottenburgh Recreation Centre in Williamstown. Morrisburg won the contest 5-3.

Staff photo-J.L. Lefebvre

Loss to Lions puts Rebels deeper into division cellar

The 1994-95 Eastern Ontario Junior B Hockey League season reaches the one-third mark this weekend, and the Char-Lan Rebels are at the proverbial crossroads.

The Rebels continue to play competitive - if not overly exciting - hockey, but the victories are few and far between.

After a 4-2 loss to the Alexandria Glens on Friday and a 5-3 setback at the hands of the Morrisburg Lions on Saturday, the Rebs are now 2-9 on the year.

Making matters even worse for the Williamstowners is the fact that none of the other St.Lawrence Division teams are showing any inclinations of keeping company with the Rebels in the basement.

Char-Lan is 13 points behind division leaders Alexandria and nine back of Kemptville and Winchester for the last playoff spot in the division.

The Rebels face a critical weekend with a game in Winchester on Friday and a doubleheader of sorts against Kemptville in Williamstown on Saturday.

The Rebels and 73's will complete the final 12 minutes of the Oct. 6 game that was suspended when the power was shut off in the Williamstown area and then play a regularly-scheduled contest.

The suspended game will resume with Char-Lan holding a 9-5 advantage.

General manager Randy Larocque is fully aware of the importance of this weekend's games.

"It's really a six-point weekend when you look at it," said Larocque. "It's going to be a real teller as far as we're concerned."

Despite the team's predicament, the rookie GM isn't ready to panic.

"No, I'm not really worried. I'm just a little disappointed.

"But I know that (head coach) Jeff (Carter) has the team headed in the right direction and I'm confident that we'll turn things around."

Larocque thinks that the Rebels will start winning when they start believing in themselves.

"Confidence is the big thing for us. (The players) are just realizing that this is a pretty good league. But there's a lot of spirit on this club and all it's going to take is putting a few pucks in the net for them to regain their confidence."

The temptation is to draw a parallel between this year's club and the 1991-92 Rebels, which was coached by Larocque.

Three years ago, the Rebels had a team of hard-working players that played competitive hockey but lost a lot of games.

"I think the big difference (between the two teams) is that there's a lot more talent with the younger guys on this year's club," said Larocque.

Larocque points to centreman Jamie Herrington as an example of a young player who is on the verge of breaking out.

"He's getting all kinds of chances and the other team can't do anything about it. It's just a matter of starting to bury those chances."

Lions beat Rebs again

Morrisburg beat the Rebels for a third straight time on Saturday as Francis Briere and Tim Waldroff each scored twice in a 5-3 win.

Ex-Rebel Chad Duguay had a goal and two assists while Shawn Hummell had three helpers.

Rob Curran (two goals), Lyle Sproul (one goal, one assist) and Ken MacLeod (two assists) were the only Char-Lan players on the scoresheet.

Rebel Yells: There will be a special starting time of 7:25 p.m. for Saturday's game-and-a-bit against Kemptville. Following the action on the ice, the annual Meet the Rebels Dance will be held upstairs at the Charlottenburgh Recreation Centre. Music will be provided by the band of Rebels' left-winger **Terry O'Farrell**...The Chumps Road Warrior on Friday was goalie **Luke Mulvaugh**. The St.Hubert players of the game against Morrisburg were **Rob Curran** (offence) and **Brent Lauzon** (defence).

Karabatsos marches over Gaels

Maria Karabatsos scored 21 points as the St.Lawrence Saints defeated the Glengarry Gaels 46-20 in Stormont, Dundas and Glengarry high school basketball play last Thursday in Cornwall.

The Gaels - who got nine points from Julie Aube and six from Jacinda Rudolph - trailed by only seven points at halftime, but the Saints outscored Glengarry 25-7 in the second half to improve their season record to 6-1.

Glengarry drops to 3-4 and faces a fight for its playoff life tomorrow when the Cornwall Collegiate Raiders come to Alexandria for the final game of the regular season.

Four teams - Glengarry, General Vanier, Cornwall Collegiate and La Citadelle - are involved in the fight for the final two playoff berths in the "AA" division.

The loser of the Glengarry-CCVS match-up is automatically eliminated while La Citadelle and General Vanier need wins in their final games to stay alive.

La Citadelle plays winless North Dundas while the Vikings must face the 6-1 Saints in their season finale.

In case of a three-way tie, the final two playoff teams will be determined by point differential.

Juniors, midgets win

Despite the loss by the seniors, Glengarry still came away with a 2-1 advantage over St.Lawrence on Thursday as the Gaels won the junior and midget contests.

The junior Gaels avoided falling into the "AA" division cellar by beating the Saints 25-13.

Tammy MacSweyn had six points for Glengarry (2-5) while Katie Danaher scored five. Aidan Burgess, Lauren Gray and Kathy Kennedy each chipped in with four points.

In the midget game, the Gaels upped their record to 6-1 with a 29-17 win.

Celyne Brunet led Glengarry with nine points while Lauren Robbers and Tina Bond each had six.

Tournament results

The junior and senior teams both participated in a tournament in Vankleek Hill on Saturday.

The juniors won the consolation championship by defeating the Prescott-Russell Bantam Selects 33-31 in overtime.

Katie Danaher netted 13 points for the winners while Aidan Burgess, Tammy MacSweyn and Laura Johnson each had four.

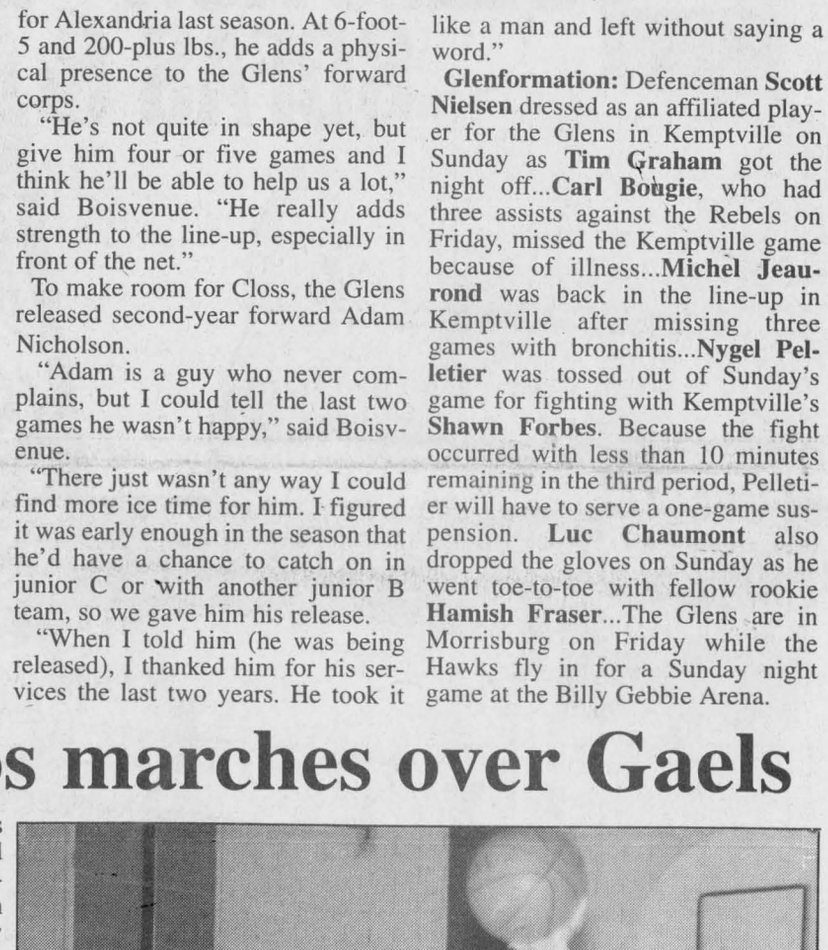

Tammy MacSweyn goes up for a lay-up during last Thursday's SDG high school junior division basketball game between Glengarry and St.Lawrence. MacSweyn had six points as the Gaels won 25-13.

Photo by Julie Aube

MacSweyn and Danaher each had 10 points as the Gaels beat the Selects 32-27 in the preliminary round.

Danaher also had 10 points in Glengarry's first game, a 51-21 loss to Vankleek Hill Collegiate.

Meanwhile, the Gaels were edged 36-35 by Vankleek Hill in the final of the senior tourney.

Katharine MacLachlan had 10 points for Glengarry, Jacinda Rudolph added nine while Tania McClements and Julie Aube each scored eight.

The Gaels reached the championship game by beating Hawkesbury and Rothwell-Osnabruck in the preliminary round.

Katharine MacLachlan had 20 points as Glengarry downed Hawkesbury 31-22.

Julie Aube had 13 points and MacLachlan 12 as the Gaels beat R-O 39-32.

Kirk Hill evens record as Poirier pounds Payer Sport

CIMF U2's stretch winning streak to four in men's division

Lisa Poirier scored four goals to lead Kirk Hill to a 5-2 win over Rudi Payer Sport in Cornwall Indoor Soccer League women's division action on Sunday.

Shirley Hay also scored for Kirk Hill, which evens its season record at 2-2 with the win.

Shannon MacLeod and Kara MacDonald replied for Rudi's (0-3).

Despite three goals by Bonnie MacLeod, the Minimax Hearts lost for the first time this season as the Bootleggers took a 4-3 victory.

Clarissa Terrance, Dawn Smoke, Deanna Tarbell and Allison Swamp each scored once for the Bootleggers.

With the loss, the Hearts drop a point back of the Bergeron Chargers for first place in the women's division.

The Chargers moved into top spot by thumping Old Fort 11-1. Rachel Denner scored four goals for the winners.

In Sunday's other women's division game, Chumps shaded the Roe Lee Rovers 2-1. Christine Villeneuve accounted for the only Rovers goal.

U2's win big again

The CIMF U2's are still unbeaten in men's division play after downing Best Western 9-4 on Sunday.

Brian Deschamps had four goals for the winners while Scott Giroux and Pat Clarke each scored twice. Ben Pregent added a single goal.

Danny Menard scored three goals for Best Western while Kevin Donnelly scored once.

The win allows the U2's to open up a six-point lead for top spot in the men's second division.

Andy McCuaig recorded the shutout as Rudi Payer Sport dumped the Osnabruck Cosmos 4-0.

Pat Burke scored twice for Rudi's while solo markers were added by Bruce Tessier and Greg Deschamps.

Rudi's (3-1) remains two points behind Roadrunners I and La Maison for first place in the first division.

The Atlantic Storm is one of three teams that is tied with Rudi's for third place.

The Storm picked up its third win of the season by edging the Apple Hill Flyers 5-4.

Brian Cameron scored four of the goals for the Storm while Marc Seguin had the other.

Brian Mosher scored twice for the Flyers while Malcolm MacPherson and Randy Lavigueur also scored.

In other men's division games on Sunday, Filion Trophies doubled Mr. Sub 4-2, Jiggers tied Cornwall BBQ 2-2, Roadrunners I downed Jovana's 6-3 and La Maison trounced Roadrunners II 15-2.

Pizza Hut slices Rudi's

After three consecutive wins, the Rudi Payer Sport old-timers lost their first game of the season by dropping a 6-5 decision to Pizza Hut.

Frank Chartrand and Rick Rosendaal paced the winners with two goals apiece.

Doug Gray and Pat Clarke each had a pair of goals for Rudi's while Les Bradshaw chipped in with a single.

Ron McCullough scored twice to lead the Ital-Can Rangers to a 5-2 win over the Atlantic Storm oldtimers.

D.A. MacMillan netted his seventh goal of the season for the Storm while Gordon MacPherson accounted for the other Atlantic goal.

Atchison shines in win over Seaway

Shonna Atchison torched Seaway's defence for 22 points in leading the Char-Lan juniors to a 39-28 win over the first-place Spartans in Stormont, Dundas and Glengarry high school basketball play last Thursday in Iroquois.

The win gives the Crusaders (4-3) a shot at first place in the "A" division with one game remaining in the regular season.

Should Seaway and Char-Lan tie for top spot, the Crusaders would be awarded first place on the basis of a better points for-points against ratio in head-to-head action.

The first-place finisher also gets a first-round bye as fourth-place Tagwi has told the league it will not be sending a team to the semifinals.

In Thursday's game, Kara MacDonald chipped in with nine points for Char-Lan while Julie Clark had five.

Megan Gilmer had eight points in a losing cause for Seaway.

Seniors win again

The senior Crusaders had a strong second half in downing Seaway 58-39 on Thursday.

The teams were tied 28-28 at halftime, but Char-Lan broke the game open by outscoring Seaway 18-5 in the third quarter.

The undefeated Crusaders had four players in double figures on the scoresheet - Vicky Peacey with 15, Kelly Lariviere with 13 and Lisa McEvoy and Joanne Legault with 10 each.

Char-Lan will try and cap a perfect 8-0 season by beating the Rothwell-Osnabruck Lancers in Williamstown this afternoon.

Midget Spartans nip Char-Lan

The Seaway midgets averted a sweep by the visitors by winning the midget game 22-21.

Marylynn McIntyre, Stephanie Bateman and Megan Sloan tied for the Crusaders' scoring lead with four points apiece.

High school profiles

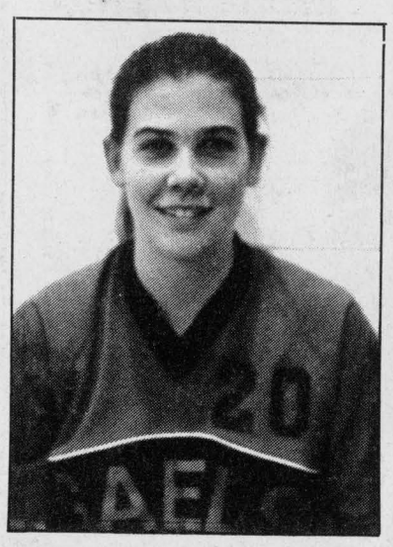

THE FACTS
Name: Julie Aube
Age: 17
Team: Senior girls' basketball
Position: Guard
Number: 20
Nickname: Jul

FAVORITES
Athlete: Isiah Thomas
Sport: Basketball, soccer
Singer or group: Tragically Hip, Pearl Jam
Food: Chicken
TV show: Seinfeld

THE INSIDE SCOOP
Best high school sports memory:
Going to soccer OFSAA '94 in Guelph.

Person who has most influenced you in sports (and how):
My last primary school principal, Mr. Joanette. He always encouraged me in every sport and always stressed the importance of leadership and sportsmanship.

If you could be granted one sports-related wish, what would it be?:
To play a one-on-one game with Michael Jordan.

Something about yourself that your friends may not know:
I confide in my holsteins.



Alexandria's Cameron Lajoie (right) will be unavailable to the minor bantam Rapids after breaking a bone in his foot.

Minor bantam Rapids maintain a .500 pace

The Seaway Valley Longevity Acrylics Minor Bantam Rapids stayed at .500 in Ottawa District Minor Hockey Association play by splitting a pair of games last week.

On Saturday in Nepean, the Rapids surrendered four power-play goals in dropping a 5-2 decision to the home-town Raiders.

David Dumont and Eric Fontaine accounted for Seaway Valley's scoring.

The Rapids bounced back to thrash Kanata 9-3 at home on Sunday.

David Dumont and Kristian Longtin each scored twice for the winners while team captain Lindsay Campbell had a six-point night with a goal and five assists.

Ryan Firlotte, Gordon MacMillan, Eric Fontaine and Nick Brunet rounded out Seaway's scoring.

***

The minor bantam Rapids' Alexandria contingent is hurting.

Both Alexandria minor hockey products on the Rapids' roster are currently out of the line-up because of injuries.

Winger Cameron Lajoie broke a bone in his foot while playing high school soccer last month and will be out of action for at least a couple of weeks.

Meanwhile, defenceman Ryan Nielsen is also on the sidelines after injuring his shoulder on the weekend.

Goulet blanks Canadians

Char-Lan's Gerry Goulet recorded the shutout as the Seaway Valley Major Bantam Rapids defeated the South Ottawa Canadians 4-0 last week.

Miguel Lafleche, Bubba Ferguson, Stephane Loyer and Pierre Tranchemontagne each scored once for the Rapids.

Seaway was a 3-1 loser to Gatineau in its other outing.

THE LEGION CORNER
Branch 423, Alexandria

1st Annual
Remembrance Dinner and Dance
Glengarry Sports Palace in Alexandria
Friday, Nov. 11
The bar opens at 6:00 p.m.
The ceremony starts at 7:00 p.m.
Admission is $15.00 per person
Tickets available:
Legion club room, 48 Elgin E., Alexandria
or call 525-2213
The dress is semi-formal

Come listen to one of Canada's top senior high school bands play memorable music of the war years. The Glengarry District High School Band conducted by Pierre Vaillancourt will entertain us before and during dinner.

All Legion members and public are invited to attend
REMEMBRANCE SERVICE
at the Legion
November 11 at 11 a.m.
Several schools will be in attendance

* * *

Local Legion Branch 423 wishes to express deep gratitude to the general public for the wonderful support given to the Poppy Drive.

* * *

The winner of the Remembrance Day Draw for $500 was Len Jaeck. Congratulations Len.

THE GLENGARRY NEWS

Robideau blanks Braves as peewee Rebs earn first win

Five players collected two points as the Char-Lan Peewee Rebels earned their first win of the Upper Canada Minor Hockey League by shutting out the North Glengarry-Stormont Braves 5-0.

Nick Dube scored twice, Sylvain Matte and Marc Tremblay had a goal and an assist apiece while Jamie Leger and Patrick Smith each had two assists.

Jordan Flaro also scored for Char-Lan while Gregg Robideau picked up the shutout.

The win evens Char-Lan's regular season record at 1-1-1.

The Rebels opened the year with a 2-0 loss in Kemptville before getting their first point of the season thanks to a 3-3 tie against the North Dundas Demons.

Philip Hadzocos paced the Rebels' attack with two goals and one assist. David VanDeLigt accounted for the other Char-Lan goal.

Novices drop pair

The Char-Lan novices lost a heartbreaker and a blowout in action last week.

The Rebels were nipped 5-4 by the North Glengarry-Stormont Braves despite goals by Steven Lucas, Chris Laperle, Addison MacDonald and Devin Bancroft.

In their other outing, the Rebels were routed 9-1 by the Morrisburg Lions.

Devin Bancroft netted the lone Char-Lan goal.

Meanwhile, the atom Rebels played to a 1-1 draw against the South Stormont Flyers.

Matthew Verdone connected for the Rebels.

McDonell scores two in loss

Darrell McDonell scored a pair of goals, but the Char-Lan midgets still dropped a 5-2 decision to the Alexandria Glens last week.

In exhibition action, the bantam Rebels lost 5-1 to a team from Potsdam.

Jason Bacon set up Dean Fraser for the only Char-Lan scoring.

Tapis wins another in sponge puck

Mary Nixon, Wendi Lawson and Rachel Denner each scored a pair of goals as Tapis Richard Ranger Carpet blasted L.C. Electric 8-0 in Ladies' Sponge Puck League play at the Billy Gebbie Arena last Wednesday night.

Ann McMillan and Louise Sommers had single goals for the winners while Denner and Elaine Oetelaar each had two assists.

Tapis had a 4-0 lead before the game was six minutes old on the way to recording its fourth straight win this season.

All four victories have come via the shutout route with all four whitewashing going to the credit of Tapis netminder Carmelle Hagen.

Meanwhile, L.C. Electric's record drops to 2-1.

In the other Wednesday game, Art Benton improved to 2-1 by blanking the Atlantic Hotel Storm 2-0.

Benton is tied for second place with L.C. Electric while the Storm is one of two teams - M and D Sports is the other - that remain winless a month into the 1994-95 season.

Josee Guerin scored Benton's first goal and set up a second-period tally by Marie Bellemare. Guerin has four goals and five points in Benton's last two games.

Natalie Theoret recorded her second consecutive shutout.

VOTE
Lee McIntyre
For Councillor
LANCASTER TOWNSHIP

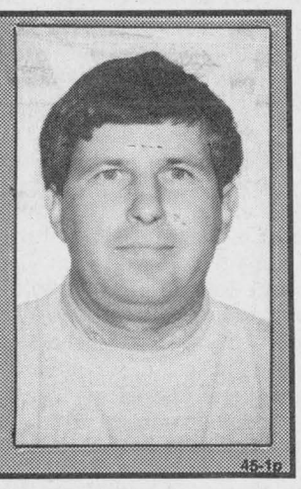

45-1p

SKATE SALE
Our Entire Stock Of
SKATES
For The Family
15 % OFF
BAUER, MICRON, MAGNUM



Just In Time For Christmas
Hurry! While Selection Is Best!
SHEPHERD'S
Glengarry's Favorite Sports Shop
85 Main St., North Alexandria 525-1402
45-1c

HELPING THE WORLD WRITE NOW
CODI
Self-sufficiency through literacy in the developing world
For information, call 1-800-661-2633

BIG SAVINGS ON A WIDE SELECTION OF LA-Z-BOY SOFAS & CHAIRS!



NOW ONLY
$329
Your choice
Blue, Green or Beige

Relax in comfort with this casual style Reclina-Rest® recliner. Features pillow arms and channel stitched back and footrest. Available in three colour choices. An incredible value at this price! Hurry in, quantities are limited.

WIN your PURCHASE from LA-Z-BOY*
*See your dealer for complete rules and regulations.
9 WINNERS NATIONWIDE
Fill out an entry form at your local participating La-Z-Boy dealer.
You could be eligible to win the value of your purchase from the Nationwide Sale flyer. Contest runs from October 24, 1994 to December 24, 1994. The odds of winning will be determined by the number of entries.

CHRISTMAS LAY-AWAY PLAN AVAILABLE
Watch For Our Flyer In This Week's Mail
COUNTRYWIDE
MARCEL TV-FURNITURE
369 Main St., South Alexandria 525-3692

GREAT DEALS ON NEW MODELS!
LEGENDARY TOYOTA QUALITY
*Voted "The #1 Truckline In Customer Satisfaction 4 Years In A Row!"**
1995 XTRACAB SR5 V6
6.9% NO LIMIT!



Comes better equipped than Mazda Base Short Box, Nissan Regular Bed DLX, Ford Regular Cab Ranger XL, Chevy Regular Cab S10!**
1995 4RUNNER SR5 V6
6.9% NO LIMIT!

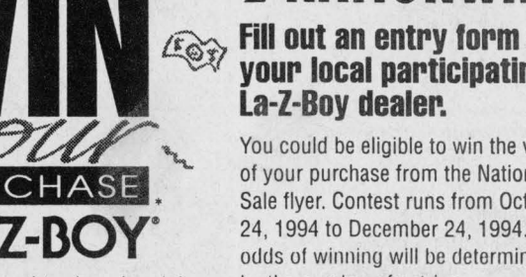

Comes better equipped than Nissan Pathfinder XE, Chevy S-Blazer Tahoe, Jeep Cherokee Country, Ford Explorer XL, Isuzu Rodeo S!**
TOYOTA CREDIT
6.9% financing on all new 94 & 95 Camry 4RUNNER and 4 x 4 Pickups
Rodger Grant TOYOTA
353 PITT ST. 932-1106
N Pitt St. 4th St.

County Scoreboard

Eastern Ontario Junior B
Standings
St.Lawrence Division

	G	W	L	T	F	A	P
Alexandria Glens	**12**	**9**	**3**	**0**	**70**	**50**	**18**
Morrisburg Lions	12	6	5	1	63	63	15
Kemptville 73's	11	7	4	0	48	47	14
Winchester Hawks	12	6	5	1	53	48	14
Char-Lan Rebels	**11**	**2**	**9**	**0**	**40**	**57**	**5**

Rideau Division

	G	W	L	T	F	A	P
Athens Aeros	12	8	3	1	65	40	17
Westport Rideaus	12	6	4	2	49	38	16
Gananoque Islanders	12	7	4	1	61	44	15
South Grenville Rangers	12	3	9	0	35	62	6
Brockville Tikis	12	2	10	0	27	62	4

Results
Wednesday, Nov. 2
South Grenville 6 Brockville 3
Friday, Nov. 4
Gananoque 7 Westport 1
Kemptville 4 Winchester 5
Char-Lan 2 **Alexandria** 4
Athens 5 South Grenville 3
Saturday, Nov. 5
Morrisburg 5 **Char-Lan** 3
Sunday, Nov. 6
Alexandria 2 Kemptville 8
Westport 3 Athens 6
Brockville 8 Gananoque 6
Winchester 6 Morrisburg 7 (shootout)

Top St.Lawrence scorers
(Through Nov. 3)

	G	A	P
Carl Bougie, Alex.	**7**	**15**	**22**
Mike McAllister, Mor.	13	7	20
Jason Hall, Alex.	**10**	**10**	**20**
Chad Duguay, Mor.	9	10	19
Karl Hehn, Alex.	**7**	**11**	**18**
Tim Waldroff, Win.	7	9	16
Chad White, Mor.	5	11	16
Rob Gavalucci, Kempt.	6	8	14
Aaron Heath, Kempt.	6	8	14
Francis Briere, Mor.	6	8	14
Randy Gebbie, Alex.	**5**	**9**	**14**

Women's sponge puck
Standings

	G	W	L	T	P
Tapis Richard	4	4	0	0	8
L.C. Electric	3	2	1	0	4
Art Benton	3	2	1	0	4
Atlantic Storm	3	0	3	0	0
M&D Sports	3	0	3	0	0

Char-Lan Indoor Soccer League
Standings

	G	W	L	T	P
Vanelli's Warriors	2	2	0	0	4
Rudi Payer Sport	2	1	0	1	3
Glengarry Stars	2	1	1	0	2
W'town Thunder	2	1	1	0	2
M&D Sports	2	0	1	1	1
SDG Nomads	2	0	2	0	0

Top scorers

	Goals
Brian Cameron, Stars	5
Hank Kuchlan, Rudi's	3
Toni Boos, Stars	3
Robbie Starkauskas, Stars	2
Malcolm MacPherson, Stars	2
Allan Brown, Warriors	2
Darrell Hay, Stars	1
Jesse Hamelin, Stars	1
Guy Carriere, Warriors	1
Jamey Myers, Warriors	1
Danny Menard, Rudi's	1
Kieran Kennedy, Rudi's	1
Robin Basara, M&D	1
Mike Lavigueur, M&D	1
Jason Poll, M&D	1
Garry Benson, Thunder	1
Brian Deschamps, Thunder	1
Marc Juneau, Warriors	1
Gary Sanderson, Warriors	1
Peter Mesman, Warriors	1

Cornwall Indoor Soccer League
Men's Division I

	G	W	L	T	P
Mr. Sub	3	3	0	0	6
La Maison	3	3	0	0	6
Roadrunners I	3	3	0	0	6
Rudi Payer Sport.	**3**	**2**	**1**	**0**	**4**
Atlantic Storm	**3**	**2**	**1**	**0**	**4**
Best Western	3	1	2	0	2

Men's Division II

	G	W	L	T	P
CIMF U2's	**3**	**3**	**0**	**0**	**6**
Osnabruck Cosmos	3	1	2	0	2
Jovana's	3	1	2	0	2
Apple Hill Flyers	**3**	**0**	**3**	**0**	**0**
Cornwall BBQ	3	0	3	0	0
Jiggers	3	0	3	0	0
Roadrunners II	3	0	3	0	0

Women's division

	G	W	L	T	P
Minimax Hearts	**3**	**3**	**0**	**0**	**6**
Chumps	3	2	0	1	5
Bergeron Chargers	2	2	0	0	4
Bootleggers	3	1	1	1	3
Paddy's	**3**	**1**	**2**	**0**	**2**
Kirk Hill	**3**	**1**	**2**	**0**	**2**
Roe Lee Rovers	3	1	2	0	2
Rudi Payer Sport.	**2**	**0**	**2**	**0**	**0**
Old Fort	2	0	2	0	0

Old-timers' division

	G	W	L	T	P
Rudi Payer Sport.	**3**	**3**	**0**	**0**	**6**
Atlantic Storm	**3**	**1**	**1**	**1**	**3**
Ital-Can Rangers	3	1	1	1	3
Pizza Hut	3	0	3	0	0

Top scorers
Men's division I

	Goals
Pat Burke, Rudi's	**11**
Danny Menard, Best Western	8
Greg Deschamps, Rudi's	**8**
Brian Cameron, Storm	**8**
Steven Proctor, Roadrunners	6
Mike Cafariello, Filion	6
Allan Brown, Mr. Sub	6
Marc Juneau, La Maison	6
Francisco Teodoro, La Maison	6

Men's division II

	Goals
Garry Benson, U2's	**9**
Ben Pregent, U2's	**8**
Pat Clarke, U2's	**8**
Brian Deschamps, U2's	**8**
Chad Beauregard, Jovana's	5
Scott Giroux, U2's	**5**

Women's division

	Goals
Bonnie MacLeod, Hearts	**12**
Rachel Denner, Chargers	8
Dawn Smoke, Bootleggers	7
Deanna Tarbell, Bootleggers	6
Lisa Poirier, Kirk Hill	**5**
Wendi Lawson, Hearts	**5**
Christine Villeneuve, Rovers	4

Old-timers' division

	Goals
D.A. MacMillan, Storm	**7**
Peter Hill, Pizza Hut	5
Ron McCullough, Rangers	4
Les Bradshaw, Rudi's	**4**

McCuaig wins twice thanks to tough "D"

Jason Cooper had two goals and two assists and Michael O'Farrell added two goals and one helper as McCuaig Plumbing defeated MacDonald Grocery 8-2 in Char-Lan Minor Hockey atom house league play last week.

Robert Grant, Paul Campeau, David Pilon and Jean-Charles Dumont had single goals for McCuaig.

Stephen Rogers and Ed Hadzocos replied for MacDonald.

McCuaig also won its other outing last week, a 4-0 decision over the Glengarry Kinsmen.

Evan Koronewski notched the shutout while Michael O'Farrell and Kurtis Thomson paced the offence with a goal and two assists.

Robert Grant and Jorin Parthenais also scored for the winners.

Despite the loss, the Kinsmen still ended up with a .500 week thanks to a 4-2 victory at the expense of Cornwall Aviation.

Justin Lalonde had a hat trick for the Kinsmen while Chris Houle scored once.

Matthew Gordon accounted for both Aviation goals.

Gordon was one of four different scorers as Aviation doubled MacDonald Grocery 4-2 in its other game last week.

Phillipe Claude, Andrew Knight and John Ryan were the other Aviation marksmen.

Stephen Rogers and J.P. Dupuis found the range for MacDonald.

Bantam-midget

Gauthier's Greenhouse was a double winner in bantam-midget division play last week.

Gauthier's shut out Mac's Marina by a score of 5-0 and defeated Poirier Bus Lines 3-1.

Andre Hebert, Steven Alguire, Mike Quenneville, Chad MacIntosh and Trevor Atchison each scored once in the win over Mac's while goaltender Martin Bombardier kept the enemy shooters off the scoresheet.

James Nichol, who had four assists against Mac's - scored twice in the win over Poirier.

Andre Hebert had the other Gauthier goal while Chris Malyon scored for Poirier.

Poirier edged Alexandria "C" 4-3 in its other game last week.

Sean Levac scored twice while Robert Martin and Chris Malyon had singles.

Jimmy Bray had a deuce for Alexandria while Julien Cholette rounded out the scoring.

In the other bantam-midget game, Sam Cain Excavation blanked Alexandria "B" 7-0 behind the shutout goaltending of Tyler Murree.

David Small scored three times for Cain while Brian Goudie notched two goals and one assist.

Francois Bourdon and Albert St.Denis each scored once while Alex Hadzocos set up four goals.

Peewee division

Scott MacKenzie netted three goals and assisted on a fourth marker to lead Munro Agromart to a 6-3 win over Malyon Excavation in a peewee division contest.

Brad Snider contributed two goals and an assist to the Munro attack while Marc Pilon chipped in with a single.

Julien Sarda - with two goals and one assist - and Matthew Flaro - with one goal and one helper - took care of the Malyon offence.

The RCAFA Villeneuve Tank Lines Hurricanes girls' team split a pair of league games last week.

Leigh Ann Wheeler recorded the shutout as the Hurricanes blanked Longevity Acrylics 2-0.

Jenny Pelkey scored both goals.

The Hurricanes were defeated 3-1 by Alexandria as Travis Pelletier scored a pair of goals.

Jeffrey Lobb also scored for the winners while Beth Depratto netted RCAFA's only goal.

In an exhibition game, the Hurricanes played to a 3-3 tie against a team from Hawkesbury.

Jennifer Pelkey, Tristi MacSweyn and Kristen Seguin each scored once.



GWEN MORRIS
For
REEVE
of
Kenyon

-Team Effort -Better Planning
-Openness and Accountability
-Cooperation in Management
-Shared Leadership
VOTE

Gwen MORRIS X
45-1p

MAKE CONTACT!
CORNWALL
UPCOMING EXCITING ACES DOUBLE-HEADERS!

Aces maul the Bears in Double-Header action! November 11 and 12 vs. Hershey Bears 7:30 p.m.

Don't miss this Highland Double-Header! November 18 (Maxville Night) and 19 (St. Lawrence College Night) vs Cape Breton Oilers 7:30 p.m.

For Ticket Reservations Call
938-9400
Tickets are available at:
Champions Roadhouse and M&D Sports in Alexandria
Larocque Sports in Lancaster
(Mastercard and Visa accepted)
45-1c

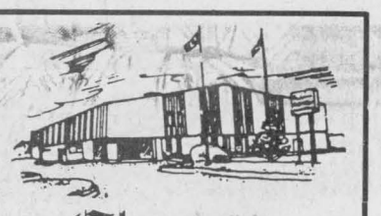

Glengarry Sports Palace
ICE PROGRAM
WEDNESDAY, NOV. 9
Free Skating - 3 to 5 p.m.
THURSDAY, NOV. 10
Moms and tots 10-11:20 a.m., 1-2 p.m.
SUNDAY, NOV. 13
Jr. B Hockey – 7:30 p.m.
Winchester vs Jr. B. Glens
Public Skating CANCELLED
525-3600
45-1C

Awesome AUTO Buys
See the Manager Sale!

94 MAZDA 323
2 LEFT!
Auto, PS, PB, AM/FM Cassette
$9995 *

94 MAZDA B2300
$12,200
–752 discount
$11,448 *

See dealer for
5.9%
FINANCING AVAILABLE

94 MAZDA PROTEGE
3 LEFT!
Auto, PS, PB, AM/FM Cassette
$11,350 *

94 MAZDA B3000 Cab Plus
$15,510
–1,582 discount
$13,928 *

94 MAZDA MX-3
4 LEFT!
$15,555
–1,598 discount
$13,957 *

94 MAZDA B3000 4x4
$17,133
–1,137 discount
$15,996 *

*Incentives to dealer
Freight, PDI, all taxes extra

We're serious about your business at...
HAWKESBURY MAZDA
959 McGill St., Hawkesbury
632-4125
mazda
IT JUST FEELS RIGHT



Doug Kego | Jean-Paul Ouellette | Mario Roy | Michel Berlinguette

FULL CIRCLE mazda SERVICE
WE SURROUND YOU WITH SATISFACTION
Genuine Mazda Parts & Accessories
Specialized Mazda Service

HELPING THE WORLD WRITE NOW
CODE
Self-sufficiency through literacy in the developing world
For information, call 1-800-661-2633

par T golf
$18.00 for 18 holes
OPEN DAILY
8 am - 11 pm
LEAGUE PLAYERS NEEDED
Mon., Tues., Wed. night
SUNDAYS After 6 p.m. $12 18 holes
BOOK YOUR CHRISTMAS PARTY
Fully Licensed
par T golf
The Incredible Golf Machine
341 Balmoral Ave., Cornwall
937-GOLF

Charity Seminar
Investing For Income
✔ Interest Rate Shock – How does it affect you?
✔ Inflation and Interest Rate Forecast
✔ Suitable Income Investments
✔ Conservative Income Portfolio Strategies
THURSDAY, NOV. 24
7:30 P.M.
The Hub Banquet Room
All proceeds going to the Optimist Club of Alexandria
Admission: Any Donation
Sponsored by:
MIDLAND WALWYN
BLUE CHIP THINKING™
Blue Chip Thinking is a trademark of Midland Walwyn Capital Inc.
938-7777
45-1c

High school profiles

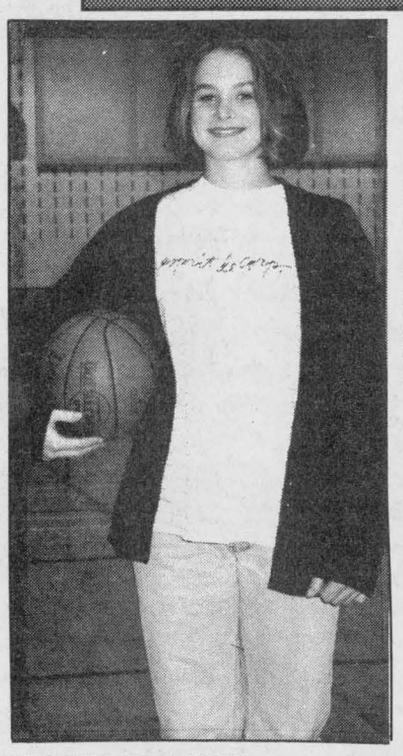

THE FACTS
Name: Kara MacDonald
Age: 15
Team: Junior girls' basketball
Position: Point guard
Number: 3

FAVORITES
Sport: Soccer
Singer or group: Soundgarden
Food: Spaghetti
TV show: Roseanne

THE INSIDE SCOOP

Best high school sports memory:
Winning last year's basketball championship and going to EOSSAA.

Person who has most influenced you in sports (and how):
Vicky Peacey for her determination, skill and dedication towards every sport she plays.

If you could be granted one sports-related wish, what would it be?:
To get a scholarship to a great school with an awesome athletics program.

Something about yourself that your friends may not know:
There isn't anything my friends don't know about me.

Win over Patriotes fuels midget Gaels' title hopes

La Citadelle and Glengarry are on a collision course for the Stormont, Dundas and Glengarry midget girls' high school basketball championship...again.

The Patriotes and Gaels have met in the last two United Counties finals - Glengarry won in 1992, La Citadelle took the title last year - and the two rivals seem destined to meet in the SDG championship game again this season.

La Citadelle has a perfect 7-0 record in league play and has already clinched first place while the Gaels are 6-1 and will finish second. Glengarry's only loss of the season came on Sept. 28 when the Gaels were routed 42-21 at La Citadelle.

The Gaels avenged that loss on Sunday by beating the Pats during a tournament at La Citadelle.

"(La Citadelle) didn't have their best player - the one who scores all their points - but the main difference is that we've really improved as a team," said Gaels coach Ann Margaret McCuaig.

McCuaig, who was the midgets' assistant coach last year, says the Gaels' improvement has come at both ends of the floor.

"At the beginning of the year, we were a one-person show on offence with Tina (Bond) getting all the points, but now we have other players scoring. Celyne (Brunet) is one of the players who has really helped us out (on offence)."

McCuaig - a member of the Gaels' senior team - has also gotten a strong year out of captain and point guard Lauren Robbers, whose skills package includes ball control, feistiness and outside shooting.

After a year in which the team finished with a 6-2 record and lost to Citadelle in the SDG final, the 1994 midget Gaels suffered a major blow before the season even started when four potential players - Katie Danaher, Lauren Gray, Amie DeGraaf and Melanie Viau - wound up sticking at the junior level.

The presence of Danaher - the junior team's top scorer - would have been especially welcome in the midgets' line-up.

"They would have helped us out so much," said McCuaig of the quartet. "Especially offensively, where they would have given us more depth."

It's a testament to the skills and determination of the players who did wind up playing midget - and the coaching ability of McCuaig and assistant Julie Aube - that the Gaels have put together a season in which a championship is a legitimate possibility.

"I've been really happy with the way we've handled all the schools this year. It's been a good season."

A good season that could become great if Glengarry beats the Patriotes on Nov. 17 to reclaim the SDG title.

Gaels to host SD&G volleyball title match

The Glengarry junior boys' volleyball team swept three games from the La Citadelle Patriotes yesterday in Alexandria to advance to the 1994 Stormont, Dundas and Glengarry high school league final.

In the first game, the Gaels surged to a 9-1 lead and held on for a 17-15 win.

The Patriotes had an eight-point lead in the second game, but Glengarry rallied for a 15-13 win.

The Gaels closed out the best-of-five match with a 15-6 win in the third game.

Glengarry - which had a perfect 24-0 game record during the regular season - will host the winner of the St.Joseph's-General Vanier semifinal in the championship match on Friday.

The contest begins at 1 p.m.

Owens hat trick foils Flyer novices

Tim Owens scored three times as the Alexandria Eddy Oetelaar Novice Glens defeated the South Stormont Flyers 6-4 in an Upper Canada Minor Hockey League game at the Billy Gebbie Arena on Sunday afternoon.

Phil Richer added a pair of goals for Alexandria while Shane O'Brien had a single.

The win allows the Glens to extend their season-opening undefeated streak to six games. In that stretch, the Glens have four wins and two ties.

The third win in that series came on Saturday in Kemptville as the Glens edged the Royals 2-1.

Shane O'Brien and Phil Richer each scored once for Alexandria.

The Glens also won an exhibition game last week, rallying from an early 1-0 deficit to defeat Hawkesbury 3-1.

Patrick Decoste, Matt Cooney and Tim Owens each scored once.

Bantams rack up goals

The bantam Glens had a huge offensive weekend, burying 25 pucks into the back of the net in one league and one exhibition game.

On Saturday at the Billy Gebbie Arena, the Glens whipped the Kemptville Royals 11-2.

Alexandria scored five power-play goals in winning its first regular-season game of the year.

Eric Leroux scored three times for Alexandria while Ghislain Valade, Guillaume Ouimet and Pascal Lavigne each netted a pair of goals.

Jason Poirier and Sylvain Campeau added solo markers.

On Sunday, the Glens travelled to Massena where they routed their hosts 14-0.

Sylvain Campeau led Alexandria's offensive charge with four goals while Pascal Lavigne and Tim Van Overbeek had hat tricks.

Single tallies went to Michel Quesnel, Stephane Boisvenue, Ghislain Valade and Jean-Francois Lafrance.

Jason Poirier had four assists.

Last Tuesday in Prescott, Alexandria opened the season with a 7-3 loss to the South Grenville Rangers.

Sylvain Campeau had two goals for Alexandria while Jean-Francois Lafrance netted a single.

On Oct. 29, the Glens hosted South Stormont and defeated the Flyers 7-4.

Jason Poirier and Sylvain Campeau each had two goals while Tim Van Overbeek, Gregory Lalonde and Ghislain Valade had singles.

Three points for peewees

The Alexandria peewees had a win and a tie in two games last week.

On Sunday in Alexandria, the Glens shut out Cornwall 2-0.

Steven Van den Oetelaar and Andrew McIntyre each scored once for the Glens while Roch Gauthier recorded the shutout.

On Thursday in Winchester, the Glens tied the North Dundas Demons 2-2.

Steven Van den Oetelaar and Chris McIntyre were the Alexandria goalscorers.

Re-elect
ART
BUCKLAND
Public School Trustee
CHARLOTTENBURGH
TOWNSHIP

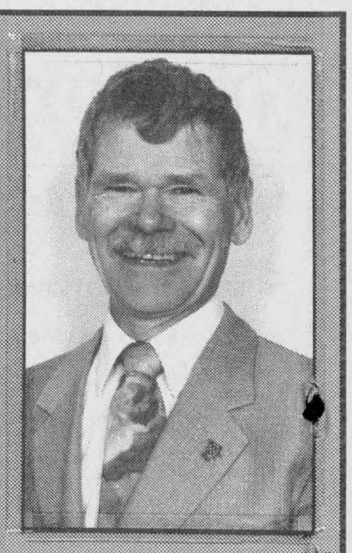

ASK THE CHIROPRACTOR
How much is Poor Digestion Costing You?

How much is poor digestion costing you? Poor digestion will cause you to eat more food than necessary, will cause you to be overweight, and is usually considered to be more or less permanent. BUT the nerves run the body. And how well or how poorly the nerves run the stomach and intestines will determine how well or how poorly your digestion system works.

So first correct the cause of the trouble (examination and adjustment) and follow our recommendation for restoration and repair. 45-1c

CHIROPRACTIC WORKS
Sponsored by The Eastern Ontario Chiropractic Society

NOVEMBER 14/94
Vote Votez
Ian McLEOD X
Councillor/Conseiller
LANCASTER TOWNSHIP
44-2p

Alexandria
GLENS

VOTEZ
NICOLE BOURGEOIS
Conseillère scolaire



CONSEIL des ÉCOLES SÉPARÉES de langue FRANÇAISE
Cantons de Charlottenburgh, Kenyon, Roxborough, Cornwall, village de Maxville et ville d'Alexandria 45-1p

Canton de LOCHIEL Township
CLAUDE MASSIE

POUR
CONSEILLER
- Toujours été résident
- A été propriétaire d'une ferme laitière pendant 26 ans
- Retraité, avec ferme "hobby"
- Aime donner un coup de main
- Prêt à travailler pour vous à la municipalité

FOR
COUNCILLOR
- Always been a resident
- Been owner of a dairy farm for 26 years
- Retired, living on a "hobby" farm
- Like to help others
- Ready to work for you at the township

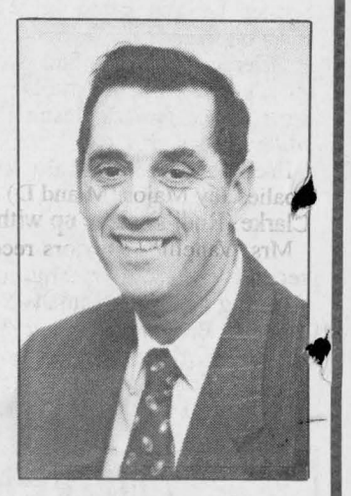

NOV. 14
ÉLISEZ - ELECT
MASSIE, Claude X
44-2p

HELP THESE MEN SPEND MORE TIME TOGETHER!

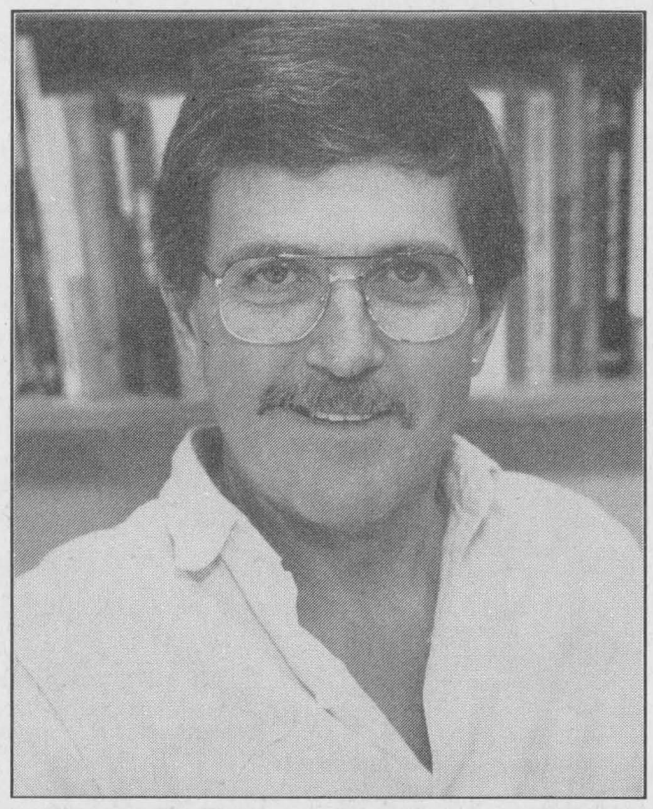

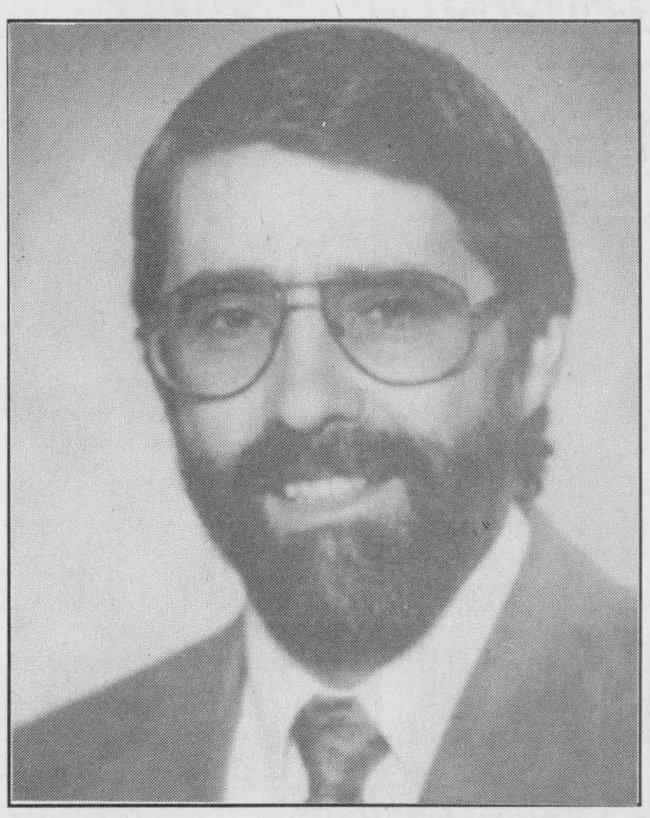

WILLIAMS X
WALKER X
COUNCILLORS IN KENYON TOWNSHIP
Sponsored by The Wives of Owen Walker and Blair Williams
45-1p

NEVER AGAIN!
"In a war, everyone suffers... we must never let it happen again."
The War Amps

Junior Gaels look to cap perfect year



J.L. Lefebvre
Sports editor

The Glengarry junior boys' volleyball team has a shot at a rare accomplishment at this Friday's United Counties high school final.

If the Gaels sweep their way to the Stormont, Dundas and Glengarry championship, they will have put the finishing touches on a perfect season.

Now a perfect season in volleyball is unlike a perfect year in any other sport.

SDG league matches consist of three games, which are played even if one school wins the first two. As a result, one of the toughest challenges for a coach is to keep the players motivated in the third game when the match has already been won.

Gaels' bench boss Marc Sauve was able to do just that this season as Glengarry won eight consecutive games by three-game sweeps. Throw in a straight-game win during yesterday's semifinal match against La Citadelle and the Gaels head into the final with a 27-game winning streak.

Senior boys' volleyball coach Jean-Yves Jeaurond - who just went through a season in which his inexperienced team won only one game - must be wringing his hands in anticipation of all the talented junior players that will be graduating to the senior level next season.

*****

Talk about complicated situations.

To figure out the playoff race in the basketball's senior girls' "AA" division, you either need a master's degree in mathematics or you have to be a direct descendant of basketball inventor James Naismith.

Four teams - including the Glengarry Gaels - are fighting for the last two playoff spots and all four clubs head into the final game of the regular season with a 3-4 record.

If only two of those clubs win this week, then the scenario is simple. The winners go to the post-season dance while the losers sit home alone and dream about next year.

But if three of the playoff hopefuls win, tie-breaking rules state that the two playoff participants will be decided on the basis of the points for-points against ratio. If - heaven forbid - there's still a tie, there is a short list of further tie-breakers that ends with a coin toss.

It's okay, nobody else can make heads or tails of it either.

Diamond gems are honored at 1994 softball award night

Lanthier and Giroux win MVP trophies

The best players and teams from the 1994 season were honored at the Alexandria Women's Softball League awards banquet at the Glengarry Sports Palace last month.

BMR-Menard Lumber slugger Linda Lanthier was voted as the league's most valuable player.

Lanthier was fifth in league batting with a .593 average and was among the league leaders in runs scored and RBIs.

The other nominees for the MVP award were Sue Delage (Caisse Populaire), Jeannine Lalonde (Champions Roadhouse), Monique Quenneville (Hawkesbury Chimney Sweeps), Linda Van den Oetelaar (M and D Sports), Carrie Fusee (Roy's Pontiac-Buick-Cadillac) and Julie Montpetit (J.J. Construction).

Tracy Grady of league champion Roy's was named the most improved player in the league, Joanne St.Denis of Caisse Populaire was voted top rookie and J.J. Construction's Donna Flaro was the most sportsmanlike player.

Playoff most valuable player awards went to Viola McRae of Roy's in the "A" division and Christina Janaska of Champions in the "B".

The other individual award went to Louise Sommers of Hawkesbury Chimney Sweeps, who won the league batting crown with an average of .697.

The league also honored several teams: "A" playoff champions Roy's, consolation titlists Champions and most sportsmanlike team HCS.

Special awards were presented to five players who have been competing in the league for at least 20 years. The group includes Viola McRae, Peggy Lafave, Jeannine Lalonde, Diane Reilly and Carol Deguire.

Men's league winners

Charlie Giroux of the Shags was named the most valuable player at the Alexandria Men's Softball League awards banquet, which was held in conjunction with the women's league awards night.

Giroux was among the league leaders in several offensive categories including average, homers and runs batted in.

Awards were also given to Andre Seguin of Alexandria Moulding (best average), Bernard Quesnel (most sportsmanlike player), Bob Humenick of M and D Sports (playoff MVP) and Daniel Brunet of Champions Roadhouse (best pitcher).

Michel Lajoie of Champions and Remi Cardinal of the Shags shared the rookie of the year award.

The top teams of the year were also honored as regular-season pennant winners the Shags and playoff champions M and D Sports received trophies.

Penguin Inc.
ABRIS SHELTERS
CAR SHELTERS
- 16-gauge Galvalume heavy-duty frame
- Fabrenne cover high standard
- Extra-strong anchors
- Re-inforced roof structure
- 6-1/2-foot door clearance

Come and see our Display
EASY INSTALLATION
ROY'S POOLS
SALES & SERVICE
Since 1956
410 7th St. W. 933-0411
CAR SHELTERS
11' wide X 16' long only $399.99
11' wide X 20' long only $439.99

Re-elect Ré-élisez
for councillor/pour conseiller
Canton de LANCASTER TOWNSHIP



Roch MAJOR X
44-2p

M&D, Rudi's tie in battle of sports shops

Hank Kuchlen's second goal of the game late in the second half gave Rudi Payer Sport a 3-3 tie with M and D Sports in a Char-Lan Indoor Soccer League game in Williamstown on Monday.

Kieran Kennedy had the other Rudi's goal while M and D's scorers were Robin Basara, Jason Poll and Mike Lavigueur.

Each team had a penalty kick, but goalies Jay Major (M and D) and Pat Clarke (Rudi's) came up with saves.

Mrs. Vanelli's Warriors recorded a second consecutive shutout win, downing the SDG Nomads 5-0.

Allan Brown and Peter Mesman scored to give the Warriors a 2-0 halftime lead while Brown, Marc Juneau and Gary Sanderson each scored once in the second half to put the game away.

In Monday's other game, the Williamstown Thunder upset the Glengarry Stars 2-1.

Robbie Starkauskas' second goal of the season put the Stars up 1-0 early, but Garry Benson and Brian Deschamps scored before halftime to give the Thunder a 2-1 advantage.

Both teams had good scoring chances in the second half, but the score remained 2-1 until the final whistle.

The Stars and Thunder are both 1-1 on the season.

In next Monday's games, M and D plays the Thunder, the Warriors take on the Stars and the Nomads face Rudi's.

NOVEMBER 14, 1994
Re-elect Ré-élisez



JANET R. McDONALD
Councillor / Conseillère
LANCASTER TOWNSHIP
44-2p

Re-elect Ré-élisez

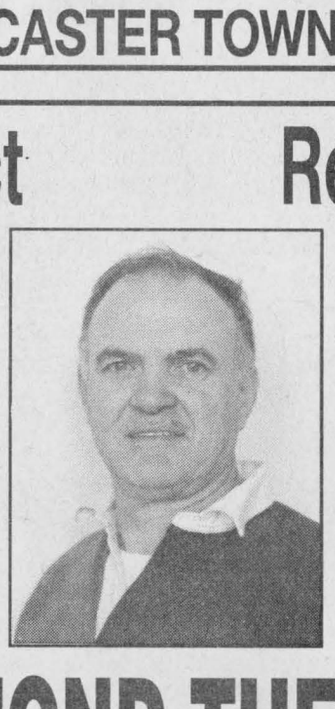

RAYMOND THEORET
for/pour
Public Utilities Commissioner
ALEXANDRIA
Commissionnaire Utilités Publiques
44-2p

— FEATURE FOR FEATURE YOU JUST CAN'T BEAT CHEVY VALUE —
THE 1995 CHEVROLET LUMINA AND ASTRO
PEOPLE MOVERS
1995 CHEVROLET LUMINA VAN
✔4-WHEEL ANTI-LOCK BRAKES AND MODULAR SEATING FOR SEVEN ARE STANDARD ON LUMINA – NOT ON AEROSTAR OR CARAVAN
✔RUST AND DENT RESISTANT BODY PANELS ARE STANDARD ON LUMINA – NOT AVAILABLE ON WINDSTAR OR CARAVAN.
- 3.1L V6 Power
- Air Conditioning
- AM/FM Stereo Cassette
- Driver's Side Air Bag
- Tinted Windows
- Stainless Steel Exhaust
- Pulse Wipers ■ Plus Much More

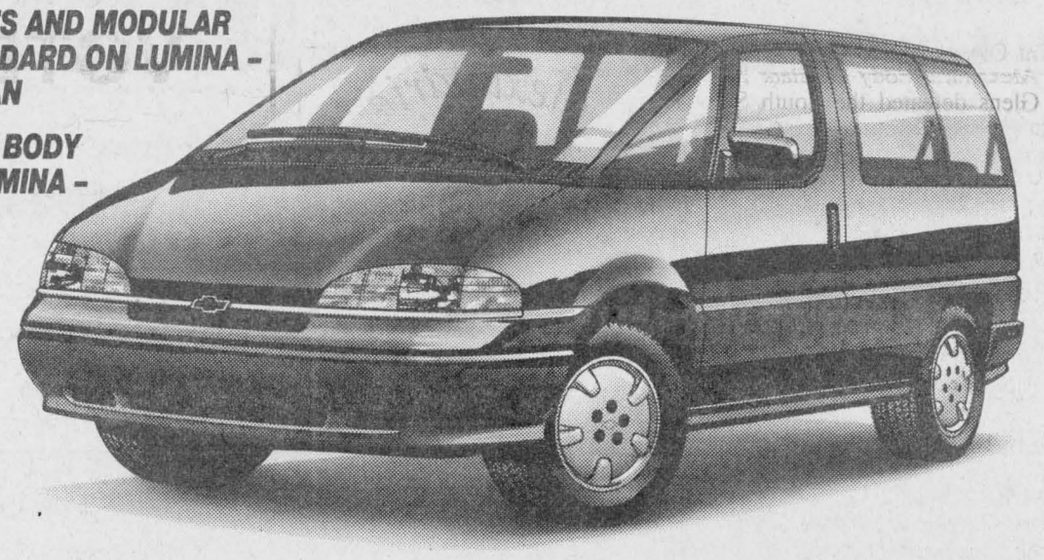

VALUE BEST PRICE
YOUR CHOICE $295*†
SMARTLEASE PER MONTH 36 MONTHS LEASE
*LUMINA. Plus a down payment of $3,202 including freight $745, security deposit $350.
ASTRO. Plus a down payment of $5,116 including freight $820, security deposit $350.
1995 CHEVY ASTRO VAN Luxury Edition
✔COMFORTABLE SEATING FOR EIGHT – WINDSTAR AND CARAVAN CAN'T TOUCH THAT!
✔A POWERFUL 4.3L V6 ENGINE AND HUGE CARGO CAPACITY BEATS CARAVAN AND WINDSTAR
- Re-styled for '95
- AM/FM Stereo Cassette
- Deep Tinted Glass
- Power Windows
- Automatic Power Door Locks
- Captain's Chairs
- 4.3L V6 Power
- 8 Passenger Seating
- Plus Much More



EQUIPPED – NOT STRIPPED
VALUE PRICED AT YOUR CHEVROLET · GEO · OLDSMOBILE STORE
YOU SHOULD KNOW THIS: Licence, taxes and insurance not included. Dealer may lease for less. Limited time offer. Other lease terms available. Some mileage conditions apply. OAC. See Dealer for details.
Goodwrench ServicePlus
Roadside ASSISTANCE 24 HOURS A DAY ON 1995 MODELS
Available 24 hours a day. Professional help is only a phone call away. 365 days a year.* Some charges may apply. See dealer for details.
THE NEW FINANCIAL VEHICLE.
Earn 5% on the purchase of a new GM car or truck. Applications available at your nearest dealer or TD Bank branch
*Used under licence. The GM card is a trademark of General Motors Corporation
CHEVROLET OLDSMOBILE GM
LOOK...NO SMALL PRINT

Academic excellence at Char-Lan saluted at ceremony

Student achievers from Char-Lan District High School were honored Oct. 26 at the fourth annual Achievement Awards Ceremony held in the school cafetorium. The event was sponsored by the Glengarry Farmers' Mutual Fire Insurance Company, in conjunction with Char-Lan.

Brian Fisher, representing Glengarry Farmers', presented plaques to the students who achieved top academic honors in each grade during the 1993-94 school year. Winners were Allison Knight (Gr. 9); Kimberly Bold (Gr. 10); Katy Secord (Gr. 11) and Sarah Harris (Gr. 12).

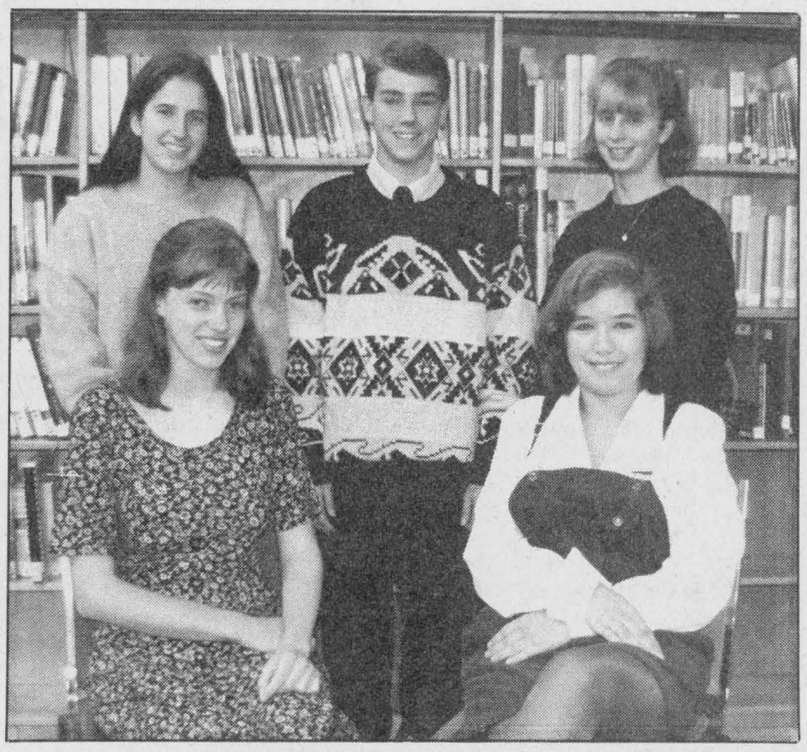

Academic excellence

Front : l to r: Allison Knight, Gr. 9; Daniel Kurchak, Gr. 9. (Back l to r): Katy Secord, Gr. 11; Jim Prichard, Gr. 9 and Kimberly Bold, Gr. 10 are all smiles after being awarded the Gold Academic Award for achieving 90 per cent or more in all of their subjects last year. Sarah Harris, Gr. 12, also won.

Awards were also given to students who achieved marks over 80 per cent last year. Bronze Awards (80-84 per cent) went to Lindsay Roberts, Amanda Roy, Jason Michaud, Andrea Pilon, Douglas Ross, Sarah McLean, Shonna Atchison, Tara McDonald, Candice Meloche, Kirstie McLean, and Sarah MacDonald from Grade Nine; Jeffrey Girard, Trevor Atchison, Heather Smith, Tim Hodgson, Shirley Bergeron, Mathieu Trudel, Richard Malo and Janis Amell from Grade Ten; Natasha Lapointe, Julie McIntosh, Jill MacKenzie, Heather Williams, Kim Allaire, Sarah Henssen and Chantal Whitaker from Grade 11; and James Doonan, Lance Brabant, Jacin Lapointe, and Jason Birch from Grade 12.

Silver awards, recognizing students with averages between 85 and 89 per cent were awarded to Grade Nine students: Lisa Jarvo, Joanne Menard, Julie-Anne Clark, Billy Litshauer, Heather Kennedy, Tessa Humphries, Kevin Maurice, Kate Wright, Rory Blackadder, Jennifer Ross, Laura Rawnsley, Marie-Claude Viens-Giroux, and Laura MacKenzie. Silver awards in Grade Ten went to Kevin O'Farrell, Nina Craig, Sommer Robertson, Amanda Hicks, and Lisa McEvoy. From Grade 11, Tania Keefe, Tina St. Denis, Derek Abrams, Adam Blackadder and Andrew Beaudin received silver awards and from Grade 12, Julie Levac and Michael Bissonnette.

Top students who achieved over 90 per cent on their studies last year, were presented with gold awards. These went to Allison Knight, Danielle Kurchak, and Jim Prichard from Grade Nine; Kim Bold of Grade Ten; Katy Secord of Grade 11 and Sarah Harris, Grade 12.

Merit awards given to deserving students who through hard work and dedication are achieving at their maximum level of performance, went to Sarah McGillivray (Art), Melinda Main and Brandie McDougald (Business Studies), Amanda Standing (French Immersion), Nicole Flaro (French), Karen Lauzon, Michel Latour, Lynn Harps (English), Denise Keeler (Geography), Lisa MacGregor (History), Karen Lauzon (Family Studies), Michael Irwin and Desiree Betsch (Mathematics), Kirsty Buchan (Music), Andrew McGibbon and Jennifer Hope (Physical Education), Dan Lapierre, Kirsty Buchan and Brandie McDougald (Science), and Patrick Menard)Technological Studies).

Citizenship awards for involvement in school activities were presented to Jill MacKenzie, Albert St. Denis, Sarah Henssen, Stephanie Van Riel, Carmelle Gagnon, Lance Brabant, Cindy Pilon, Kim Stewart, Michael Rzepczyk, Julie Levac, Marie-Claude Viens-Giroux, Heather Kennedy, Mathieu Trudel, Sarah Harris, James Doonan, Danielle Kurchak, Tania Keefe, Tracy McLellan, Ariana Winn, Tina St. Denis, Lynn Harps and Laurie Baker.

Book launch this Saturday

The launching of the new book "The Lochaber Emigrants to Glengarry" will take place at the Nor'Westers Museum in Williamstown on Saturday afternoon, Nov. 12, from 2 to 5 p.m.

The public is invited to attend. Many of the writers involved in the publication of this important addition to the history of the Greater Glengarry area will be present.

Come and meet them and enjoy the music of the Gaelic Choir and the Gaelic singing of the children from Williamstown Public School. Refreshments will be served.

Among the contributors to the book are several well-known to Glengarrians: Dr. Marianne McLean, Dr. Hugh P. MacMillan, Duncan (darby) MacDonald, David G. Anderson and Kenneth McKenna.

Canadian Diabetes Association needs your support

November is Diabetes Month and this year the Ontario branches of the Canadian Diabetes Association need your support in reaching their fundraising goal of $1.3 million, part of the National Campaign goal of $3.8 million. The goal for the Cornwall and District branch is $25,000.

This November, the support by the people of Ontario for the Canadian Diabetes Association's work is more important than ever. Currently, there are 1.4 million Canadians living with diabetes.

The Canadian Diabetes Association is committed to promoting the health of Canadians through diabetes research, service, education and advocacy.

For more information about diabetes, to make a donation or to volunteer for our door-to-door canvass in your area, please contact your local branch of the Canadian Diabetes Association at the address below. *Your Gift Goes a Long Way.*

Branch address: Canadian Diabetes Assoc., Cornwall & District Branch, P.O. Box 1899, Cornwall, Ontario, K6H 6N6, Tel. (613) 938-7497.



- LEADERSHIP
- HONESTY
- COMMITMENT

RATEPAYERS OF CHARLOTTENBURGH:

As Reeve I promise to continue the leadership and commitment I have given you in the last three years...

If You Want Openness, Honesty And No Double-Talk, Vote

SHONIKER, George — Reeve — X

45-1p

HOPE

Nov. 14 nov.

45-1c

For COUNCILLOR Township of LOCHIEL VOTE/VOTEZ



PETER MacSWEYN

44-2p

A VOTE FOR LEMIEUX IS A VOTE FOR 11 YEARS EXPERIENCE



VOTE / VOTEZ

44-2p

LEMIEUX, Roger — Councillor / conseiller — X

Government Guaranteed Stripped Bonds

Term (Years)	1	2	3	4	5	10
Yield*	7.05%	8.00%	8.40%	8.75%	9.00%	9.60%

*100% R.R.S.P. Eligible,prices subject to change and availability.
Prices as of November 8, 1994; Yield - if held to maturity

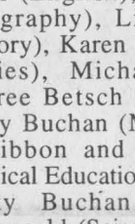

Troy Lalonde

938-7777

MIDLAND WALWYN — BLUE CHIP THINKING™

Blue Chip Thinking is a trademark of Midland Walwyn Capital Inc.



Terry Sylvester

A MAN DEDICATED TO ACTION



BRUNO MASSIE, a man experienced in community affairs and eager to bring responsible and effective leadership to local council in Alexandria.

1. Mayor of the Town of Alexandria 6 years.
2. Reeve of the Town of Alexandria 9 years.
3. Councillor of the Town of Alexandria 4 years.
4. Chairman Alexandria Police Commission 6 years.
5. Chairman Alexandria Public Utilities Commission 6 years.
6. Past Chairman of the Stormont, Dundas and Glengarry Board of Health.
7. Past Chairman of the Stormont, Dundas and Glengarry Progressive Conservative Association.
8. Founding Member of and presently Director of the Glengarry Memorial Hospital.
9. Past Grand Knight, Knights of Columbus 1919.
10. Founding President of L'Association des Parents-Instituteurs.
11. Past President Alexandria Richelieu Club.
12. Holder of the Certificate of Merit from the Ontario Conference on Local Government.
13. Past Executive Member of the Children's Aid Society.
14. President of the Alexandria Columbus Club.
15. Past Deputy for District #62 of the Knights of Columbus.
16. Founding Member of the Stormont, Dundas and Glengarry Legal Clinic.
17. Past Member of The Farm Products Appear Tribunal.
18. Director of The Glengarry Golf and Country Club.
19. Past Executive Member of The Glengarry Association Community Living.
20. Membre du Centre Culturel "Les trois p'tits points."
21. Membre de la Fraternité Alexandria Inc.
22. Executive Member of The Glengarry Outreach Committee - Lan-Char Seniors Support Center.
23. Presently Chairman of Social Services Committee for Stormont, Dundas and Glengarry.
24. President and Founder of Alexandria Milling/Meunerie Alexandria which I built in 1962 and still operate at 75M Massie Crescent.

I humbly ask and solicit your support on November 14, so that I may continue working for the betterment of Alexandria and I pledge to represent your interests, as I have done in the past.

VOTE MASSIE, Bruno - REEVE - PRÉFET ÉLISEZ — X

For information and transportation November 5-9 and 14
CALL: 525-1973 or 525-5907

45-1c

NEVER AGAIN!

"In a war, everyone suffers... we must never let it happen again."

The War Amps

Rudy's Auction Services

Market Report

TUESDAY, NOV. 1/94

Bull Calves $1.50 to $1.80
Heifers - $2.00 to $2.20

Stockers - 97¢ to $1.28½
Beef Cows - 62¢ to 65¢
Holstein - 48¢ to 58¢
Bulls - 72¢ to 76¢

3693 Kenyon Dam Road
Alexandria 525-4434

Livestock Auction EVERY TUESDAY 7:30 p.m.

FARMERS! *SAVE MONEY* when you send the trucker to the right place!

Best price for livestock in Alexandria

525-4434

45-1c

ÉCOLE SECONDAIRE RÉGIONALE GLENGARRY
212, RUE MAIN NORD, ALEXANDRIA (ONTARIO) K0C 1A0
TÉL.: (613) 525-3315 TÉLÉCOPIEUR: (613) 525-5596

École secondaire régionale GLENGARRY

AVIS À TOUS LES PARENTS

LES BULLETINS DE LA MI-SEMESTRE

seront remis aux élèves
le mardi 15 novembre 1994

UNE RENCONTRE

PARENTS-PROFESSEURS

(sur rendez-vous)

est prévue pour

Le vendredi 18 novembre,

en après-midi

Bienvenue à tous les parents.

Richard Rozon, Directeur — Raymond Legault, Directeur adjoint
Peter Van Moorsel, Président du Conseil — Michel Pilon, Président de la Section de langue française
Roger Davidson, Directeur de l'éducation

Scouts to be honored at dinner on Nov. 11



Glen Walter
by Ron Holla
931-2658

Race still close

As the days count down to Election day Nov. 14, both barber shop polls show little change from last week with George Shoniker leading the Glen Walter poll and Leslie O'Shaughnessy leading the Summerstown Station poll. Overall, the results still indicate a close race for Township of Charlottenburgh reeve.

With poll results from the unofficial polls counted to last Saturday, Shoniker is leading the Glen Walter poll by 45 votes to eight for O'Shaughnessy while O'Shaughnessy leads the Summerstown Station poll 47 votes to seven for Shoniker.

For those who want to participate one last time, they are reminded that these unofficial polls will be open until Saturday, Nov. 12 at 4 p.m. There is a cost of 25 cents a vote and all proceeds from both polls will go to charity.

Cub bowling

Olympia Bowling Lanes in Cornwall will be the site for First Glen Walter's Cub pack's bowling afternoon Nov. 12. Bowling will take place from 1 to 3:30 p.m.

Remembrance Day

First Glen Walter Cubs and Beavers will be participating in the Remembrance Day parade Nov. 13 in Lancaster.

The parade which will start at the Legion Hall in Lancaster at 2 p.m. will end with a ceremony at the cenotaph at 2:30 p.m.

Leaders honored

Two long-time leaders with the First Glen Walter Scouts will be honored at the annual dinner and dance meeting of area Scout leaders at Trinity Hall Nov. 11.

Claude "Doc" Aube will receive a 15-year pin and Peggy Levac will receive a five-year pin.

Camporee Award

First Glen Walter Scouts won the award for best camp during the recent Thanksgiving Camporee at Apple Hill.

Over 20 scout troops participated in the annual event with First Glen Walter clinching their award by serving a gourmet dinner cooked over a campfire and lighting up their campsite with pumpkin lanterns.

Tantalizing turkey draws 32 tables for card party



North Lancaster
Bernadette Campeau
347-2572

By the time you read this, the ghosts and goblins and devils and witches etc., will have collected enough candy and goodies to last for a couple of weeks or more.

I had the pleasure of judging costumes at the Ste. Thérèse School along with Célyne Renaud and Christianne Elie. There were many good disguises and we congratulated the students for participating and for all the effort put into it. The winners are as follows:

Pre-K: Stéphanie Campeau (elf) and Ashley Glaude (witch).

Kindergarten: Pierre Sauvé (lion), Samantha Romon (Charlie Chaplin).

Grade 1: Tommy Morin (clown), Christopher Roberge)Arab).

Grade 2: Stéphane Lalonde (witch), Rachel Décoeur (devil).

Grade 3: Annie Renaud (Jeanie).

Grade 4: Josie-Anne Secours (baby).

Grade 5: Mathieu Poirier (Frankenstein).

Grade 6: Daniel Desnoyers (Ninja).

Grade 7: Sophie Bourbonnais (Grandma).

Grade 8: Chris Corput (sexy lady).

The teachers were quite a sight also as they took part in the fun of being disguised. Optimist members Jacques Elie and Roger Campeau were present to hand out candy to all the students and prizes to the winners of competitions.

Grades 3 and 4 had an art competition where a pumpkin had to be drawn and the winner for Grade 3 was Lucie Major and her sister Danielle for Grade 4.

Grades 7 and 8 competed in a Halloween scene made either by drawing or "collage" and the winner for Grade 7 was Danielle Campeau and Mélanie Claude in Grade 8.

Grades 5 and 6 had a pumpkin carving competition and the winners were Mathieu Poirier in Grade 5 and Sébastien Lambert, Grade 6.

* * *

It seems a lot of people were either anxious to play euchre or to win a turkey as 32 tables were filled at last Sunday evening's card party.

Organizers were very satisfied with the results and declared a better profit from this event than with the usual bingo.

Lady winners were: M. Arsenault, Marguerite Cadieux, Jeanne Mance Menard, Berthe Sauvé. On the men's side, there was Fernand Carriere, Ernest Proulx, Alex Titley and Mervyn MacDonald.

Winners of the 50-50 draw were Inez Franklin, Cuthbert MacDonald, Berthe Sauvé, Chris McDonell, Irene Quenneville, Marina Gareau, Lillian St. Onge, Rhea Lefebvre, Marguerite Cadieux, Solange Claude, Gladys Martin, Violet Hope and Louise Maville.

Taking home a turkey were Fernand Rozon, Allan McCuaig, Pauline Roussin, Violet Hope and Rhea Lefebvre.

Winning the surprise draw at the end of the evening was Evariste Decoeur.

Glen Nevis parish thanks everyone who made the event a success and hopes to see you in January when euchre parties will be on every second Sunday.

BFI pitches its waste services to United Counties

BFI (Browing-Ferris Industries) representatives told United Counties council Sept. 20, they can handle and recycle everything but hazardous wastes from Eastern Ontario.

A private operator with 36,000 employees in nine countries, (1,100 in Canada), BFI is waiting for landfill site approval in the Moose Creek/Osnabruck area and hopes to set up more local sites in the future.

Alexandria Reeve Bruno Massie pointed out that BFI is competing with RARE recycling depot in town for recyclable material.

Duke suggested BFI could help RARE fine new markets for recycled products, "we can help each other in this field."

CRTC Notice Canada

Public Notice CRTC 1994-136. The CRTC has received the following applications: 1. CORNWALL, ALEXANDRIA AND AREA, Ont. Application (941394900) by **RADIO COMMUNAUTAIRE CORNWALL-ALEXANDRIA INC.** to amend the licence of CHOD-FM Cornwall by changing the Promise of Performance by increasing the maximum average of the musical programming devoted to popular music, rock and dance from 69% to 79%; and by reducing the weekly minimum level of spoken word from 25% to 15%. The applicant also wishes to prevail itself of all the flexibility allowed under the community radio policy in order to better carry out its mandate with Ontario's French-speaking community. EXAMINATION OF APPLICATION: 1111 Montréal Rd., Suite 202, Cornwall, Ont. The complete text of this application is available through the Public Examination Room of the CRTC. Central Building, Les Terrasses de la Chaudière, 1 Promenade du Portage, Room 201, Hull, Que. J8X 4B1, (819) 997-2429; and through the CRTC regional office in Toronto: Standard Life Centre, Suite 820, 121 King St. W., Toronto, Ont. M5H 3T9 (416) 954-6273. Written interventions must be filed with the Secretary General, CRTC, Ottawa, Ont. K1A 0N2, with proof that a copy has been served on the applicant **on or before 5 December 1994**. For more information on the intervention process, you may call CRTC Public Affairs in Hull at (819) 997-0313, Fax (819) 994-0218, TDD (819) 994-0423.

Canadian Radio-television and Telecommunications Commission / Conseil de la radiodiffusion et des télécommunications canadiennes



ELECT/ÉLISEZ
FERN SEGUIN
For Councillor
Pour Conseiller

Vote For
• Experience
• Honesty
• Integrity
• Action
• Change

Votez Pour
• Expérience
• Honnêteté
• Intégrité
• Action
• Changement

45-1c

SEGUIN, Fern X
Councillor/Conseiller

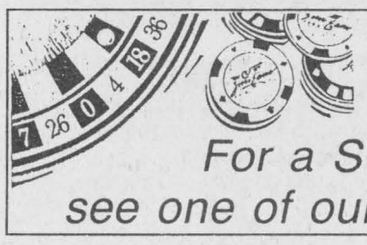

DON'T GAMBLE ON LADY LUCK
For a SURE SALE
see one of our advertising reps

ALEXANDRIA

Ré-élisez



Re-Elect

SOUS-PREFET
pour l'expérience
et le progrès continu

DEPUTY-REEVE
for experience
and continued progress

Jacques JOLY X

45-1p

HEALY'S TRUCK EXTRAVAGANZA

❑ Over 20 - 1990 F150 Pickups in stock - Ranging from 30,000 km to 100,000 km
❑ 3 - 1994 F150 Pickups - All with mileage of less than 10,000 km







Unique



1989 - Ford F250
4x2, Supercab, XLT
Fully loaded, One Owner

WORK VANS
3 - 1990 Aerostar CARGO VANS
2 - 1990 E150 Econoline Vans
Low mileage

FAMILY VANS
91 Aerostar XLT, Fully loaded, extended
91 Aerostar XL, Extended, loaded
90 Aerostar XLT, Fully loaded
87 Aerostar XL, Fully loaded

Rare



1 Only
1988 - Ford F250, 4x4
Diesel, only 117,000 km

FORD TRUCKS

MERCURY LINCOLN

Brian McMillan
Sales Manager

Ron Blanchard
Sales

Rick Leblanc
Sales

933-4133 / 933-4117

HEALY
LINCOLN • MERCURY • FORD TRUCKS
CORNWALL

1200 Second Street West
Cornwall

Obituaries

Jessie Stewart

Jessie Stewart died peacefully at the Maxville Manor on October 24, 1994; she was in her 95th year.

The former Jessie MacLeod, she was the daughter of the late Archie A. and Sarah MacLeod of Skye.

She was predeceased by her husband Alex M. Stewart and a son Murdoch.

She was the loving mother of Margaret (Angus) MacRae of Maxville and Archie (Catherine) Stewart of Alexandria.

Also left to mourn are two grandsons, Allan (Debra) Stewart and Stephen (Susan) Stewart of Alexandria, and two great grandchildren, Jennifer and Matthew, as well as several nieces and nephews.

Funeral services were held at the Dunvegan Presbyterian Church on October 27 at 2 p.m. Services were conducted by Rev. Frank Bailey. Burial was in the Dunvegan cemetery.

Pallbearers were her two grandsons, Allan and Stephen Stewart; and her neighbors Donald Clark, Glen McRae, Ian Stewart and Sander Stewart.

Anne Grace Dempster

Anne Grace Dempster of Westley's Point, Lancaster died October 25, 1994 at Hotel Dieu Hospital, Cornwall. She was 71.

Born in Williamstown she was a daughter of the late Leo Courtland and the late Mildred Drew. She was predeceased by her husband Thomas Morgan Dempster.

Mrs. Dempster is survived by three sons and a daughter. They are: Richard and John of Westley's Point, Lancaster, Michael (Lori) of Toronto; and daughter Beverly (Mrs. J. P. Cardinal) of Montreal. Three grandchildren also mourn the loss of a loving grandmother.

Three brothers and a sister survive: Ozzie, Bill and Danny Courtland and Joan Debroe.

Mrs. Dempster was predeceased by one son, Frank.

Funeral services were held at 2 p.m. on Oct. 28 at St. Joseph's Church Lancaster. Rev. Rudy Villeneuve officiated. Cremation followed.

Lucille Poulin, John Poulin

On Tuesday, October 25, 1994, Lucille Ardelise Poulin passed away after a lengthy illness, and her husband John William Poulin died suddenly shortly after, both at the Kingston General Hospital.

Both of North Augusta, Mrs. Poulin was the daughter of the late John Delorme and the former Felizina Leduc and was in her 72nd year; Mr. Poulin was the son of the late Albert Poulin and the former Julienne Michaud and was in his 74th year.

They are the beloved parents of Denise (Mrs. Roger Hodgkinson) of Brockville, Ron Poulin and his wife Roseann, Sylvia and her husband Duane Forsyth, and Marcel Poulin and his wife Heather, all of North Augusta, Guy Poulin of R.R. 3 Mallorytown, and Lucille and her husband Glen Salmon of R.R. 2, Brockville. They are also survived by 13 grandchildren and two great grandchildren and were predeceased by a grandson, Christopher Forsyth in 1990.

Mrs. Poulin is the sister of Theresa Houle, Rita Delorme and Jeanette Poulin all of Cornwall and of Gerry Delorme of Kingston. She was predeceased by sisters Claire and Laurette.

Mr. Poulin is the brother of Lauria Larwell of Oakville, Rene Poulin of Alexandria and Leo Poulin of Vancouver. He was predeceased by brothers Albert and Edmond Poulin.

Funeral services were held at 11 a.m. on Friday, Oct. 28 at St. Francis Xavier Church. Msgr. F. J. O'Neil of North Augusta officiated. Cremation followed.

Pallbearers for Mrs. Poulin were her six grandsons and pallbearers for Mr. Poulin were his six nephews.

Laurette Miron

Laurette Miron passed away at the Glengarry Memorial Hospital on Thursday, September 22, 1994. She was 76 years of age.

Mrs. Miron was a resident of 23 Victoria St. W., Alexandria and the beloved wife of Rolland Miron. She was the daughter of the late Yvonne Clement and Adelard Menard.

She is survived by three daughters and three sons. They are: Claude (Danielle) of Laval, Que., Monique (Robert Levac) of Alexandria, Muriel (Gaston Gervais) of Hull, Que.; Jean-Paul (Simone) of Rock Forest, Que., Pierre (Gisele) of Green Valley and Gisele (Mike Jolicoeur) of Nepean. She is also survived by 12 grandchildren and one great granddaughter.

Also mourning are four brothers and a sister. They are:Roland Menard (Mance), Rene Menard (Aline), Roger Menard (Mariette) and Simone Lalonde, all of Alexandria and Leo Menard (Lucette) of Lasalle, Que.

Mass of Christian burial was held at Sacred Heart Church at 2 p.m. on Sept. 26. Rev. Luc Bouchard officiated. Burial was in Sacred Heart Cemetery.

Pallbearers were: Serge Levac, Roch Levac, Martin Gervais, Philippe Miron, Roch Menard and Gilles Menard.

Cathella Margaret Stewart

Mrs. Cathella Stewart passed away at the Parisien Manor on Tuesday, Nov. 1, 1994. She was 94.

She was a resident of 439 Second Street, East, Cornwall, and former secretary to Dr. S. B. Fraser. She was the beloved wife of the late Wilfred Albert Stewart, and daughter of the late Robert Blackwood and the late Ida Johnson.

She was the loving mother of Robert Stewart and his wife Peggy of Winnipeg, Manitoba; Jean, Mrs. Lionel Hewiston of Hanawa, New York; and Elizabeth Stewart of South Lancaster. She is also survived by 16 grandchildren and 18 great grandchildren.

She was predeceased by a daughter Patricia, Mrs. Ralph Warring; one brother Earl Blackwood and one sister Evelyn Nicholson.

Funeral services were held in the chapel of the Wilson Funeral Home, 822 Pitt Street, Cornwall on Friday, November 4 at 2 p.m. Rev. Fred Rennie of St. John's Presbyterian Church officiated. Interment was in Woodlawn Cemetery, Cornwall.

Kathleen Helen Kirk

Kathleen Helen Kirk of 340 Union Street, Kingston, died October 24, 1994 at St. Mary's of the Lake Hospital, Kingston. She was 78.

A daughter of the late Richard Copithorne and the late Kathleen Wallace, she was predeceased by husband Robert Irwin Kirk.

She is survived by a son Richard Kirk of Kingston and daughters Sharon Gray of Vancouver and Helen Kirk of Ottawa, and by one grandchild.

Also mourning are sisters: Clara Gibson, Sarnia, Lilly Lalonde, Cornwall, Tempy McRae, Cornwall and Eileen Littlejohn of Massena, N.Y., and a brother Harry Copithorne of Cornwall.

She was predeceased by sisters Eva, Daisy and by a brother Dick.

Funeral services were held at 11 a.m., Oct. 27 McArthur Bros. & MacNeil Ltd. Cornwall Chapel. Rev. Steven Duncan officiated. Burial was in Woodlawn Cemetery.

Pallbearers were Richard Littlejohn, Blaine Coons, Sandy O'Neill, Wally McGillivary, Shane Fitzpatrick and Eric Groves.

making your money work

8.00% 4 year Term G.I.C. | 8.35% 5 year Term G.I.C. | 7.50% 2 year Term G.I.C. or RRSP

TRUST COMPANY G.I.C. and R.R.S.P.

GUARANTEED INVESTMENT CERTIFICATES

G.I.C.'s	1 YEAR	2 YEAR	3 YEAR	4 YEAR	5 YEAR
ANNUAL	6.875%	7.50%	7.875%	8.00%	8.35%
MONTHLY	6.50%	7.10%	7.50%	7.75%	8.10%
R.R.S.P.	6.875%	7.50%	8.10%	7.95%	8.25%

RATES SUBJECT TO CHANGE

GIFFORD ASSOCIATES
A MIDLAND-WALWYN Incorporated Company
613A PITT ST. CORNWALL
SERVING OTTAWA REGION 40 YEARS
937-0118
FREE PARKING IN OTTAWA 666 KIRKWOOD AVENUE

VOTEZ

LALONDE GERRY

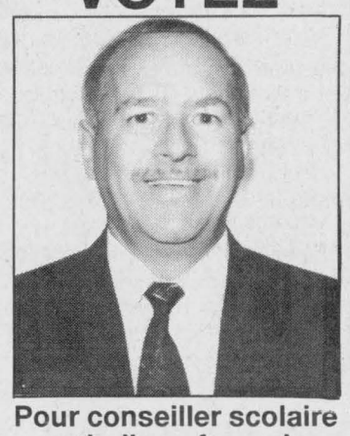

Pour conseiller scolaire catholique français

- Résident de la Brown House
- Père de trois fils (7 ans, 13 ans, 16 ans)
- Formation en comptabilité
- Président du Club Richelieu d'Alexandria
- Chevalier de Colomb (Green Valley)

Mes objectifs primaires sont:

- livrer à nos enfants la meilleure éducation qui leur est disponible
- d'assurer la meilleure valeur pour nos dollars d'impôt durant ces temps difficiles
- de m'engager au travail d'équipe

Le 14 novembre, Votez LALONDE

La circonscription électorale comprend: la Ville d'Alexandria, le village de Lancaster, les cantons de Lancaster et Lochiel.

347-3664 45-1C

RESPONSIBLE OWNERS STORE FIREARMS SAFELY
...and take time to teach safety to others
ONTARIO FEDERATION OF ANGLERS AND HUNTERS

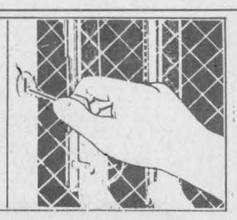

HOPE
Nov. 14 nov.
45-1c

REMEMBER
The Glengarry News Classified Section for buying, selling and notices...

LOSE UP TO 10 LBS. IN THREE DAYS!
With the Supplementary Diet Plan
Using all natural ingredient
Available at Participating Pharmacies & Health Food Stores
For more information call:
1-800-361-4720

Janette Abbey
for/pour
REEVE/PRÉFÈTE
Lancaster Village



For Honest and Enthusiastic representation on Council
VOTE/VOTEZ
44-2p
Janette ABBEY X

Scott's Convenience Store
Main St., Maxville 527-3120
6th Anniversary Sale

Take advantage of our anniversary specials from Nov. 11 to 19



Sealtest 2% MILK 2.99 4L
COKE 99¢ 2L
Sealtest ORANGE JUICE 1.69 2L
Hostess CHIPS 99¢ 180 g
All CANNED DRINKS 4.99 with 25 L fill-up
VIDEO RENTAL 2.99

Enter our draw to win Walt Disney Movie Snow White and the Seven Dwarfs

SCOTT'S CARWASH & LAUNDROMAT
(Under new management)
CARWASH 1.00 cycle
LAUNDRY 1.00 load

FREE CANDY FLOSS FOR ALL THE KIDS!
SCOTT'S CONVENIENCE GIFT CERTIFICATES AVAILABLE

SPECIAL EVENT IN OUR GALAXY



- 2 OPEN HOUSE days (Nov. 11 and 12 '94)
- Visit one of the nicest stores in the area
- All inventory is reduced by 25%
- Many other door crashers in the store
- Visit our shop and the biggest and most modern storage room in the area
- No other sale before Christmas
- EVERYONE WELCOME!!

25% ON COMPLETE INVENTORY

LEVAQUE CREATES A NEW IMAGE



Levaque FOURRURES FURS
DEPUIS 1945 SINCE
677 RUE MAIN ST. EST, HAWKESBURY, ONTARIO K6A 1B3
TÉL: (613) 632-3711 FAX: (613) 632-5885

The best stock gets exported

The Glengarry Farmer
by Ian Cumming 347-2949



Norman Rockwell could have painted a masterpiece of Chittenago, New York, that splendid October morning. Even our three children: awakened at 4 a.m. and squished together in the back of our wee Geo-Metro to attend Sonya's wedding, suddenly hushed their "inexcusable" bickering and inhaled the beauty. The fall colors were in their splendor and the magnificent historic homes surrounding the Methodist church created an aura of tranquility and grandeur.

But the kids had a brief glimpse of the other face of America. In the breaking dawn near Fort Drum we happened upon an endless army convoy. Seven-year-old Mac -- who with his plastic AK47 had slain 319 outlaws and 78 grizzlies -- asked with quavering voice -- "is there a war Daddy?'

In a MacDonalds parking lot at Canastota we saw a grizzled shell of a man place his mattress on the back of a rusty clanger with the rest of his worldly possessions. "Why Daddy?" the kids asked. The empty eyes revealed none of the untold stories.

A Canadian veterinarian Sonya Mulder was marrying American dairyman Mark Kelsey that morning. Sonya had worked for the Williamstown Veterinary Service four years ago upon graduating from Guelph. She quickly gained a local reputation as a talented dairy cow vet and violinist plus someone "nice enough" to marry the local parson. However yowling cats, and Catholic prowlers lurking at Cooper Marsh foiled the congregations best efforts.

Her forte was dairy cows and under the "benefits" of the Free Trade Agreement she went to work for a friend of ours with an exclusive dairy practice in Georgetown, N.Y. Therefore Dorothy and I felt "responsible" for this occurrence.

Once coming upon the Kelsey farm several miles from the church, we immediately understood the awe in the voices of other New York dairy friends when they exclaimed "she's marrying a Kelsey!" The gleaming white barns with 160 cows overlooked an awesome farm built by calloused hands, vision and pride.

"Mark's a really smart fellow but sometimes he doesn't think of the consequences," his best man confided to us prior to the wedding. "He had one of the B.S.T. test herds and is now using it and gets in the Syracuse paper saying how great this stuff is. Some people get real mad." Dorothy rolled her eyes.

Once seated we soon spotted Sue, the receptionist at the Georgetown Vet Clinic. When we visited a couple of years ago she met us in the clinic wearing rubber boots with holes in her jeans and a cigarette hanging out the corner of her mouth. She took great pride in her parrot who could outcuss a sailor.

She slipped into the back of church, clothes somewhat out of fashion, defiant, ill at ease with the "church crowd." When Sonya radiantly appeared on her father's arm at the church door Sue's eyes welled up, with tears pouring down her crinkled leathery cheeks.

The wedding was elegant in its simplicity. The minister was also a dairy farmer and there's something refreshing about a sermon thought up when someone is reconnecting a stable cleaner chain, rather than gospel resulting from contemplation in a study. Sonya, being a proud Canadian had reservations about American society. "it's not where you live or even what you do for a living that's important," the minister said, "it's who stands by your side."

After the wedding a local farmer sauntered to the church organ and began to play. I mean play! As the Mulder family gathered at the front of the church for photos, he broke into an impromptu O Canada. They snapped to attention and sang it with gusto and pride. If the politicians needed a defining symbol to what being a Canadian is -- it was there at that moment.

Immigrant Dutch parents who had to sell their newly-acquired dairy cows when the dad had a heart condition -- later followed by a transplant, they lived in rural Owen Sound, with little money -- sometimes no car -- yet raised a family of three vets and one school teacher. It was the first time either parent had been in the U.S. Barring this last minute reprieve the worlds most powerful nation was unwilling to let a "non-insurable" transplant recipient enter.

The reception was at the Brae Loch Inn in Casenovia. A Scottish gem -- even by Glengarry standards -- with the owners fluent in Gaelic.

"You know what they say Mark," Dorothy quipped, "all the best stock gets exported." It was said with a twinge of sadness mixed with pride. Every Canadian present felt honored to be represented with such grace.

McArthur Bros. & MacNeil Ltd.
FUNERAL HOMES
Donald W. Derry, PRESIDENT EST. 1859
Funeral Directors
932-6300
Lori Hollingsworth
428 2nd Street East
Cornwall, Ontario K6H 1Z3

PSSSST! SANTA!
There's A Great Choice of KEYBOARDS
By
• Yamaha
• Korg • Kawai
• Roland • Peavey
At Cornwall's No. 1 Music Store
MELODY MUSIC CENTRE
VISA MasterCard
104 Pitt St., Mall Since 1963 933-0205

CLASSIFIEDS GET RESULTS!

ADAMS COMPUTER
Invest In A Learning Experience
Upgrading Performed on Present Systems
HARDWARE and SOFTWARE
Installation and Sales
For Service and Quality Products
936-8357



Guess Who's 35
on November 14
from Mario, Christiane André, Madeleine
45-1p

Fall Clean-up
It's time to get your carpets and upholstery spruced up with
STEAM POWER CLEAN
COMMERCIAL and RESIDENTIAL CARPET and UPHOLSTERY CLEANING
3-CUSHION COUCH and CHAIR $60
4 ROOMS $79
Residential Only
Finished Basement Excluded
Industrial truck Units for Power
NO SHAMPOO - NO STICKY RESIDUE - FREE DEODORIZING
We do Cars, Trucks and Boats
Also Available: Dupont Teflon Carpet Protection
Satisfaction Guaranteed. Call Collect
STEVE COUSENS 538-2213 Moose Creek
16-tf

SUNWORKS
Renewable Energy Centre
1-613-632-0456
1466 Hwy 34, Hawkesbury, Ont.
Save $100.00 - $200.00



HURRY! SALE ENDS NOVEMBER 26
Dutchwest woodstoves feature:
Solid cast iron design and construction.
Ultra-high efficiency plus the industry's lowest smoke emissions.
Convenient side loading.
Large glass doors for fire viewing.
Made in the USA.
INSTALLATION AVAILABLE
(613) 632-0456 (613) 874-2293 after 6 p.m.

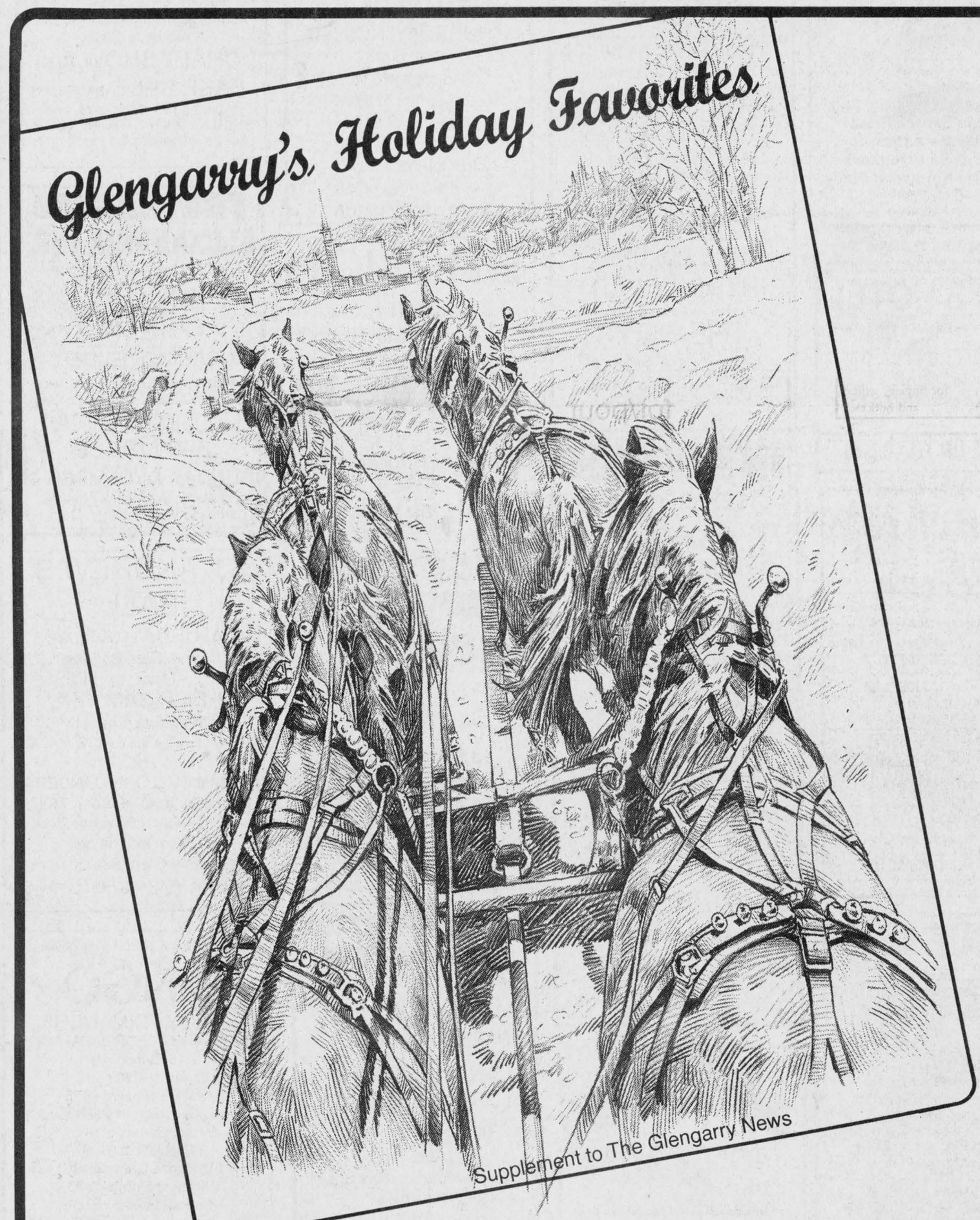

Supplement to The Glengarry News

It's that time again! Time for all the excitement that Christmas brings through the county.

This year, The Glengarry News will be publishing a Christmas Cookbook, as we have in years past, and combining it with Christmas carols in both English and French.

The carol sheets will be available for groups to use in Christmas pageants, caroling parties, in fact for any event you may have planned. Call us soon and tell us how many copies your group will need so we can make the printing arrangements.

Send in your favorite recipe so we can publish it and you'll be entered in our draw. You could win a cash prize...1st prize - $75; 2nd prize - $50; 3rd prize - $35 and 4th prize - $25.

Draw will be held Wednesday, December 7 and the winners notified immediately. Don't forget to put your phone number on your entry.

This Special Christmas Issue will be published on Wednesday, Nov. 30.

The Deadline for recipes and advertising will be Thursday, Nov. 17.

The Glengarry News

525-2020 **Fax: 525-3824**

Classified Advertising

Church Services

Les Assemblees de la Pentecote du Canada
COMMUNAUTE DE GLENGARRY
WORSHIP SERVICE
Sundays, 6:00 p.m.
BIBLE STUDY
Tuesdays, 8:00 p.m.
Glengarry District High School - Pastor: Francois Labelle
525-0830 41-tfc

Alexandria Alliance Church
SUNDAY
9:45 a.m.- SUNDAY SCHOOL
for all ages
11:00 a.m. - MORNING WORSHIP
Glengarry District High School
Enter south side of building
Pastor: Rev. George Fry
525-0876 37-tf

LOCHIEL REFORMED PRESBYTERIAN CHURCH
LORD'S DAY SERVICE
11:00 a.m. and 7:00 p.m.
BIBLE SCHOOL - 10:00 a.m.
Wednesdays, 7:00 p.m.
Prayer and Bible Study
Tel: 874-2989 37-tf

The Anglican Church of Canada
ST. JOHN THE EVANGELIST
Lancaster, Ontario
(In Glengarry Provincial Park
off South Service Road)
- Holy Eucharist -
SUNDAYS - 9:15 a.m.
Rector: The Rev. Dean Purdy
932-7071 37-tf

Entertainment

BOB'S HOTEL
Dalhousie, Quebec
FRIDAY, NOV. 11
Music by
JAKE AT WORK
I.D. required
Everyone Welcome 45-1c

Frenchie's Place
Main St., Alexandria 525-3510
WHERE ALL YOUR FRIENDS ARE!!!
TUESDAY - FREE POOL (after 6 p.m.)
SATURDAY, NOV. 12
Mini Pitoune - 1 p.m.
$10 entry
SUNDAY, NOVEMBER 13
GUY'S SHOW
MATINEE: 2-6 P.M.
Friday, Nov. 11 and
Saturday, Nov.12
ERNIE FRANK
45-1c

BONNIE GLEN
525-3078 525-2646
LINE DANCING INSTRUCTION
Thursday Night, 7:30 p.m.
* * *
WING DING DART NIGHT
THURSDAY NIGHTS,
7:30-11 p.m.
Chicken Wings, Reg. 45¢
Special 20¢ each
Our menu will include Oven Baked Chicken Pieces and Subs
–Try Your Luck at Darts!–
* * *
SATURDAY, NOV. 12
TRI COUNTY HORSE CLUB ANNUAL BANQUET AND DANCE
Live band: Bob and Ducky.
Buffet supper: 7 p.m.
Dance 9 p.m. Admission to dance $5. Numerous prizes. Everyone welcome. For more info call Lynn 527-3146 or any member of the club or the Bonnie Glen
* * *
SATURDAY, NOV. 19
SOIREE DANSANT / DANCING NIGHT with 2 shows/ avec 2 presentations. Chuck Labelle and Company et P.A.D.
* * *
SATURDAY, NOVEMBER 26
ST. ANDREW'S BALL
Music by The Brigadoons, Glengarry Pipe Band and MacCulloch Dancers. See classified ad for more details.
* * *
CONCERT and DANCE
with a Northern Ontario flare. 2 shows with 2 bands, Chuck Labelle and Company with fiddler Don Reed (played with the South Mountain Band and Dwight Yoakam). P.A.D. (3-pce band) Concert and dance starts at 8:00 p.m. Ticket reservations phone Bonnie Glen 525-3078 45-1C

Coming Events

Royal Canadian Legion Br. 544
LANCASTER
Oak Street

UPCOMING EVENTS
REMEMBRANCE BANQUET
SATURDAY, NOV. 12
6:30 p.m.
Tickets before Nov. 6: $5 each
after Nov. 6: $10 each
REMEMBRANCE DAY SERVICES
SUNDAY, NOV. 13
Williamstown 11:30 a.m.
Lancaster 2:00 p.m.
Reception after Lancaster Service
ALL WELCOME

BANQUET HALL
Seats 170 - Catering - D.J.
TENT RENTAL
Info - 347-3286 43-3c

Entertainment

THE ORIGINAL Champions ROADHOUSE
THURSDAY, NOV. 10
Great DJ Music with
JAKE AT WORK
FRIDAY, NOV. 11 and
SATURDAY, NOV. 12
Great Live
Rock N' Roll with
LANDMARK
Coming next weekend
Our 2nd Annual
BIRTHDAY PARTY
with
THE BOYS
Great Fun, Great prizes
103 Main St. North, Alexandria
525-2128 45-1C

PIT STOP TAVERN
(Formerly Chez Paul)
DALHOUSIE, QUEBEC
Opening
Season Dance
of the
Dalhousie Snowmobile Club
Saturday, Nov. 12
at 9:00 p.m.
Music by
Boucane's CD Sounds
Admission $3, door Prizes
* * *
FRIDAY, NOV. 25 and
SATURDAY, NOV. 26
COUNTRY ROCK NIGHTS
with your favorite songs from-CKBY and 96.5 Malone, performed by
"CORONA"
* * *
Coming Sat., Nov. 19
OYSTER PARTY
Call for tickets
(514) 269-2352 45-1c

THE ATLANTIC
SERVING GLENGARRIANS SINCE 1882
At the station in Alexandria
FRIDAY, NOVEMBER 11
Country music at its best with
PERRY DUNLOP
Coming Fri. and Sat.
November 18 and 19
MIKE McANANY
NTN TRIVIA
Tuesday - General Trivia
Wednesday - Travel Trivia
Thursday - Sports Trivia
Friday - Movie Trivia
Saturday - Music Trivia
Win CDs, T-Shirts, Hats and more
WEDNESDAYS
WINGS & RINGS 15¢ ea.
EUCHRE TOURNEY - 8 P.M.
BOOK YOUR CHRISTMAS PARTY WITH US
OPEN SUNDAYS 45-1C

Coming Events

MARTINTOWN Community Centre
* * *
11th ANNUAL
ONE STOP CHRISTMAS SHOP
CRAFT SHOW and SALE
SATURDAY, NOVEMBER 12
11 a.m. - 4 p.m.
Free admission, bake sale, refreshments
* * *
Banquet hall available for rental
Tel: 528-4235 or 347-2411 44-2c

Wedding Reception
in honor of
RACHELLE SAUVE
daughter of Dick and Doris Sauve
and
JOHN MOGAVERO
son of Bill and Grace Mogavero
FRIDAY, NOV. 18
9:00 p.m.
Bonnie Glen
Music by MYSTIC
Lunch Served
Everyone Welcome 45-2p

GLENGARRY SPORTS PALACE
Tel: 525-3600
BINGO
THURSDAY, NOV. 10
7:30 p.m.
Admission $15
11 games at $50
8 games at $100
1 game at $1,000
1 BONANZA 60/40
4 SPECIALS 50/50
Proceeds to ADMHA 45-1c

BRUNCH
At The
DALKEITH OPTIMISTS HALL
NOVEMBER 13
9 a.m. to 12:30 p.m.
All You Can Eat - $4
Primary School Age - FREE
Everyone Welcome
45-1c

CHARLOTTENBURGH RECREATION CENTRE
BINGO
Every Tuesday at 7:30 p.m.
* * *
NEW FORMAT STARTING NOVEMBER 15th
* * *
Good Hall Rental Dates Available
347-2411 45-1c

GLEN ROBERTSON SOCIAL CENTRE
525-3283 874-2081
BINGO
SATURDAY, NOV. 12
from 1 p.m.
$2600 in prizes
Everyone Welcome
* * *
WESTERN LINE DANCING
Every Monday night until Christmas
* * *
LINE DANCING
EVERY WEDNESDAY AFTERNOON
* * *
Excellent banquet hall facilities for weddings, mixed parties, social gatherings,etc. - Good dates still available for weddings,stags, etc. 45-1c

Coming Events

EUGENE WHALEN
former Agriculture Minister
"An Evening With Eugene Whalen"
FREE ADMISSION
Nov. 9th – 8-10 p.m.
Donations towards K of C Charities • Light Lunch
St. Anthony Church Hall, Apple Hill 44-2c

EUROPEAN NIGHT
SATURDAY, NOV. 12
MUSIC BY...
EDELWEISS BAND
Meal: 7 p.m. to 9 p.m.
Admission: $15
Maxville Sports Complex
Tickets: Maxville Farm Machinery, Fritz Fine Foods, Christine Jans, Eileen Colbourne, Dora Bill, Maxville Village Office. 43-2p

Old Time Christmas Concert
SATURDAY, NOV. 19
8:00 p.m.
Recreation Centre - Glen Robertson
Audrey Johnson MacDonald has also organized a
CRAFT SHOW and BAKE SALE (SAME DAY)
10:00 a.m. - 10:00 p.m. and
"SHIRLEY" the FORTUNE TELLER will be on hand, plus much more
45-2p

FRATERNITE ALEXANDRIA INC.
49 St. Paul, Alexandria
- ACTIVITIES -
BINGO 45-1C
FRIDAY, NOVEMBER 11
Jackpot $600 in **5** numbers
Christmas Dinner and Dance
SUNDAY, DECEMBER 4
Tickets now on sale - Must be purchased no later than Dec. 1

ST. ANDREW'S BALL
SATURDAY, NOV. 26
Bonnie Glen Pavilion
Music by
THE BRIGADOONS
with entertainment by
THE GLENGARRY PIPE BAND
and
THE MacCULLOCH DANCERS
Cocktails: 6:30 - Dinner: 7:00
Dance: 9:00 p.m.
For reservations call:
The Bonnie Glen, 525-3078 or
Isabelle McCuaig, 347-2653
45-3c

Centre Culturel "Les trois p'tits points..."
BINGO
SUNDAY / DIMANCHE
GLENGARRY SPORTS PALACE
7:15 Early Birds
Starts at 7:30 p.m.
5 Quick Early Bird - $25
15 Reg. Games at $50
5 Reg. Games at $75
3 Specials at $100
1 Bonanza Game 70/30
1 Mystery Game 70/30
1 Special (stamp) 50/50
Around the Free $50
Around the Card $50
JACKPOT $1,000
(one number is called after the Jackpot is won)
Carry on in one
THIS WEEK up to $250
DRAWS
King + Queen + $25 + Nevadas + 50/50
ADMISSION $20
45-1c

Maxville & District Sports Complex
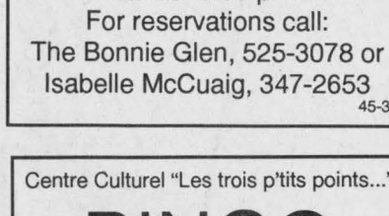
Osie F. Villeneuve Arena
Maxville 527-5659
SATURDAY, NOVEMBER 12 - EUROPEAN EVENING
Cultural dinner and dance
* * *
SUNDAY,NOVEMBER 13 - SANTA CLAUS PARADE
Meet Santa after the parade at the Complex
* * *
PLANNING FUTURE EVENTS?
Weddings - Mixed Parties - Family Reunions - Meetings - Classes
Fully Licensed - PHOTO I.D. MANDATORY
AIR CONDITIONED BANQUET HALL 45-1C

Coming Events

CLAN MacLeod Society of Glengarry will hold its annual pot luck meal, meeting and dance competition at Laggan Public School on Saturday, Nov. 12 at 7:30 p.m. The dancing competition will be open to Seniors 12 and over and for Juniors 11 and under with money prizes only. The Isabel MacLeod trophy for seniors and the Farquhar MacLeod trophy for juniors, shall be won by MacLeod or descendant thereof with the highest points in the above classes. Seniors dance the Highland Fling and the Flora and the juniors dance the Highland Fling. For more information call Helen MacLeod at 525-2327. All are welcome to come and meet your National President Barbara Armstrong. 44-2p

FINAL clearance. All you can carry -- $1, Church on the Hill, Kincardine St., Alexandria, Wednesday, Nov. 2 and 9th, 1 to 4 p.m., Saturday, Nov. 5 and 12, 9 a.m. to noon. Sale room closes Nov. 12. Thanks to all who helped. 44-2c

EUCHRE party to be held at St. Raphael's Parish Centre on November 13 at 8 p.m. Prizes and refreshments. Everyone welcome. 45-1p

THE annual general meeting of the Glengarry Pipe Band Association will be held Saturday, November 12 with a pot luck dinner at 5 p.m. and the meeting at 6 p.m. For more information call 347-2653. 45-1c

ST. Andrew's Presbyterian Church Women, South Lancaster, are holding their Christmas luncheon, bazaar and bake sale on Saturday, November 19, 11:30 a.m. to 3:30 p.m. in the church hall. Price $5. Everyone welcome. 45-1p

GLENGARRY Old Time Fiddlers Christmas dinner and dance on December 10 at the Bonnie Glen, Alexandria. Music by Antrim. Watch for more information in a few weeks. 45-3c

CHRISTMAS Craft Sale, quilts, decorations, knitting, etc. by the Cercle des Fermieres, Friday, November 18, 10 a.m. to 8 p.m., Sacré Coeur Parish Hall, Alexandria. Everyone welcome. 45-2p

MAXVILLE United Church bazaar and luncheon, Saturday, Nov. 12, 11 a.m. Everyone welcome. 45-1p

ARTS and CRAFTS FAIR
SATURDAY, NOV. 12
Vankleek Hill Collegiate Institute
Sponsored by the V.C.I. Art Club
10:00 a.m. - 5:00 p.m.
Funds from table rentals go to support the V.C.I. Art Club 45-1p

APPLE HILL COMMUNITY CENTRE
Reserve now for weddings, receptions, social and family gatherings. Fully Licensed
Air Conditioned
Call 527-1185
Box 59, Apple Hill, Ont. 43-spk

OPTIMIST INTERNATIONAL
Friend of Youth
Lancaster Optimist's 1994
OPERATION SNOWSUIT
Again our club wishes to ensure that no child in our Optimist community must do without warm outer clothing for the winter.
Donations of good used outerwear and accessories will be gratefully accepted and may be dropped off at Main's Home Hardware in Lancaster. Cash donations in aid of this project will also be deeply appreciated
Contacts:
Rose Good, 347-2505
Leni Kraska, 347-7564 45-1c

Careers, Courses, Canines, Campers and Carnivals
The Glengarry News Has Them All!!

Births

DASHNEY – Donald and Joananne (Renzetti) are thrilled to announce the arrival of Kaitlyn Ann at Ottawa General Hospital on Sunday, October 25, 1994 weighing 8 lbs. 6 ozs. Grandparents are Ralph and Diane Renzetti of Dalkeith and Shirley Dashney, Alexandria and John Dashney of Dunvegan.

Card of Thanks

GRANGELLO - JOHNSTON – The family of the late Deborah Grangello (Johnston) would like to express their gratitude to everyone for the many acts of kindness and care of her during her courageous struggle with cancer, To Dr. Verma of the Ottawa Cancer Clinic, also nurses and to the Lodge. A special thanks to Dr. Davoudi of Cornwall who cared for her while in Cornwall. We appreciated the very good care she received from everyone in Palliative Care. To the VON nurses and to her home care person, because of all of you Debbie was able to remain in her home. The past years 4-H was a big part of her life, and the work was a big help too at this time, when the youngsters worked hard at their project she was proud. (The letters from the children will be treasured by the family.) We appreciate the tribute paid to Debbie by her friend Jane Piquette at the Memorial Service. The cards, phone calls and contributions to the Cancer Society will always be remembered by us. To the neighbors who put on the lovely lunch at the Northfield Community Centre, our special thanks. We would like to thank Levi Strauss Inc. (employees) for their moral support and donations during the loss of our loved one. A special thank you to Rev. Ian MacMillan for his consoling message. To Wilson Funeral Home, we appreciate your caring service in our time of need. All this support at this time was to us a touching tribute to our beloved Debbie.
-- Sincerely, (husband) Dave Grangello, Bill and Eileen Johnston, Fay (Gerry) Menard, Frederick, Michael and Judy Johnston, Diane (Gilbert) Lacombe, Jo-Anne (Rob) Bang, and nieces and nephews. 45-1p

MENARD, Virginia – I would like to thank family, friends and relatives for messages of sympathy, mass cards, floral tributes. Special thanks to Munro Funeral home for the wonderful service, Father Luc Bouchard and Father Rheal Bisaillon.
– Sincerely, Rolland Major. 45-1p

KENNEDY – Thanks to everyone who helped make my surprise 65th birthday party a happy event. To the many relatives, friends and neighbors that attended, I extend my appreciation for your good wishes, cards and gifts. Special thanks to my family for their planning; to all those involved in lunch arrangements; to the musicians -- Strings Attached, Glengarry Old Tyme Fiddlers and Glengarry Strathspey and Reel Society; to my sister Theresa and niece Kim for their dancing; to Marcel Lanthier and staff at the Bonnie Glen; to speakers Myles MacMillan and Mary MacDonald. Thanks also to the Laggan School bus drivers for honoring me. How unsuspecting I was walking into that 2:45 meeting!
– Hugh A. Kennedy,
McCrimmon. 45-1p

ARKINSTALL -- Thank you to all my friends and co-workers who attended the recent retirement party held in my honor. It was most gratifying to see so many in attendance and to receive your many warm wishes. Special thanks to George Currier, Walter Blaney and Wayne Fraser for organizing the party and for choosing the Canadian Liver Foundation as the recipient of the proceeds.
– Brian Arkinstall. 45-1p

MIRON–The family of the late Laurette Miron wish to express their sincere thanks and appreciation to relatives, neighbours and friends for their acts of kindness, expressions of sympathy, floral arrangements, mass and donations for Juvenile Diabetes Association. Special thanks to the Continuing Care Nurses at Glengarry Memorial Hospital. Thanks to Dr. Nadeau, Dr. Varma, Munro and Morris Funeral Home,Rev. Luc Bouchard and Johanne O'Brien for the lunch she served.
Rolland, Claude, Monique, Muriel, Jean-Paul, Gisèle
45-1p


REMEMBER
The Glengarry News Classified Section for buying, selling and notices...

Faced With A Drinking Problem?
Perhaps Alcoholics Anonymous Can Help
English ..... (613) 938-1984

CLASSIFIED
Only $4.50
(20 words)
2nd week 50¢ less
RATES

General Classified–$4.50 for 20 words, plus 16¢ for each additional word.
Births, Found, Graduations, Weddings, anniversaries (50th and over) will be accepted free, with picture.
Classified display–48¢ per agate line. (53¢ outside Glengarry County) We reserve the right to place all advertising under the appropriate classifications.
Box Numbers–$12.00 per week (includes Box #) c/o the Glengarry News, Box 10, Alexandria, Ontario K0C 1A0.
Deadline for advertising is 3 p.m., Monday.
ALL ADS MUST BE PAID FOR IN ADVANCE
Call 525-2020 – Fax: 525-3824
Office Hours: Mon. to Fri. 9 a.m. to 5 p.m.

In Memoriam

GOUDIE -- In loving memory of a dear husband, father and grandfather Herbert Goudie who passed away Nov. 11, 1989, five years ago today.
Time speeds on, five years are gone
Since you were called away,
Through tears we watched you suffer
And watched you fade away;
Our hearts were broken
But when we saw you sleeping
So peacefully, free of pain
We would not want you to suffer so again
You never deserved what you went through.
And now you sleep in God's garden
No worries, no pain.
There is a bridge of memories
From here to heaven above,
That keeps you very close to us
It's called a bridge of love.
As time goes by without you
And days turn into years,
They hold a million memories
And a thousand silent tears.
To us you were very special
What more is there to say,
Except to wish with all our hearts,
That you were here today.
-- Sadly missed and never forgotten by Anna, Jean and Wayne, Jim and Anita, Louis and Sue, Shirley and Paul and ten grandchildren.
45-1p

BISSONNETTE, Antoine -- In loving memory of my dear father who passed away November 7, 1979.
We mention your name,
And think of you often,
God bless you dear father,
You are not forgotten.
-- Sadly missed by Victoria and John. 45-1p

LALONDE, Ambrose (Bid) -- In loving memory of my dear husband Ambrose (Bid) who passed away Nov. 13, 1992.
Alone but never quite alone,
I face an empty chair,
But sometimes in the silence
I imagine he is there.
My companion for so many years,
No longer here with me,
And yet in some mysterious way,
He keeps me company.
A part of my heart he took with him
But his love he left me to keep,
So we will never really be parted,
The bond between us is too deep.
-- Forever remembered, your loving wife Pearle and family. 45-1p

BLANEY -- In loving memory of Doris Blaney who passed away November 13, 1988.
When thoughts go back as they often do,
We treasure the memories we have of you;
This day is remembered and quietly kept,
No words are needed, we will never forget,
For those we love don't go away,
She walks beside us every day.
-- Sadly missed and lovingly remembered by husband Charles, family and grandchildren.
45-1p

GUINDON -- In loving memory of a dear father and grandfather, Andrew Guindon, who passed away Nov. 12, 1987.
No length of time, no lapse of years,
Can dim our dear one's past,
For loving thoughts still hold him dear,
And will while memory lasts.
-- Lovingly missed and remembered by the family. 45-1p

Deaths

M&M

Munro & Morris Funeral Homes Inc.

FRANKLIN, ARTHUR

At the Cornwall General Hospital on Sunday, November 6, 1994. Age 92 yrs. Arthur Franklin formerly of Laggan beloved husband of Christena MacKinnon. Dear father of Bill (Jean) of Laggan, Jeanie Harms (Henry) of Hamilton and Bernice McLean (Doug) of Athens. Sadly missed by 10 grandchildren and 6 great grandchildren. Son of the late Benjamin Franklin and Pauline Clark. Relatives and friends called at Munro & Morris Funeral Home, 114 Main Street South, Alexandria on Tuesday from 2 to 4 and 7 to 10 p.m. Funeral services to be held in the funeral home on Wednesday, November 9 at 1:30 p.m. Cremation to follow. As expressions of sympathy donations to the Easter Seal Society would be greatly appreciated by the family. 45-1c

M&M

Munro & Morris Funeral Homes Inc.

PERIARD-LADOUCEUR

Henry at the Glengarry Memorial Hospital, Alexandria on Tuesday, November 1, 1994. Age 77 yrs. Henry Periard Ladouceur of Alexandria beloved husband of Yvonne Lalonde. Dear father of Henriette (Garry MacLennan) of St. Albert, Murielle (Gerard Lebrun) of RR#2 Green Valley and Denis (Rosemary) of Campbell River B.C. Also survived by 6 grandchildren, 1 great- granddaughter and one brother Aimé Ladouceur of Lachine, Que. Predeceased by granddaughter Lise Lebrun. Son of late Raoul Ladouceur and Emma Periard. Relatives and friends called at Munro & Morris Funeral Home, 114 Main Street South, Alexandria from 12 noon on Friday. Funeral service was held in the funeral home on Friday, November 4 at 2 p.m. Cremation followed, interment of cremated remains in the cemetery of Sacré-Coeur Parish, Alexandria. As expressions of sympathy donations to the Heart and Stroke Foundation or the Canadian Diabetes Association would be greatly appreciated by the family. 45-1c

Witch is your best means of Selling or Buying?
THE CLASSIFIEDS
The Glengarry News

In Memoriam

LALONDE (Bid) Ambrose, Nov. 13
Remembering my Dad
There is nothing so treasured
And nothing so rare
As the love that a father
And daughter can share.
Through joy and laughter
Through sorrow and tears
They develop a closeness
That grows through the years.
This love that they share
Doesn't need to be spoken
It's a wonderful bond
That can never be broken.
They say that time heals everything.
But I know that isn't so
Because it hurts as much today
As it did two years ago.
45-1p All my love - Bernyce

Lost & Found

FOUND: large German Shepherd mix with Labrador near Glen Roy/Apple Hill on Oct. 27. Call 525-1808. 44-1n/c

LOST: last Wednesday, large gold hoop earring with turquoise stones, in the Alexandria Loeb parking lot. Please call 525-4851. 44-1p

LOST: 19-month-old red Simmental heifer with yellow eartag #66. Tel. 525-3579. 45-1p

Courses

GRAMMAR and conversation with an experienced teacher from France. Tel. (514) 269-2862, serious people only. 45-1p

THERAPEUTIC TOUCH WORKSHOP
to be held at the Chateau Cornwall
LEVEL 1 - NOV. 19
LEVEL 2 - NOV. 20
Time: 9 a.m. - 5 p.m. both days
Your instructor will be
Ms. Sue Gordon
from Gananoque, Ont.
Cost: $60/day
A $20 deposit is required
Bring a light lunch, dress casual
For information call
DAWN FORD at 932-2883 45-2p

Articles for Sale

LIVING room rocking chair with ottoman, TV, 21-inch, color, cabinet for TV or microwave, small items also. Tel. 874-2559 after 5 p.m. 45-1p

USED IBM Compatible 486DX-33 4 meg of ram, 426 meg hard drive, both floppies, keyboard, mouse. No monitor $999. Tel. 874-2488. 45-1c

KENMORE electric stove, harvest gold, $65. Tel. 874-2694. 45-1p

WOODSTOVE, airtight, good condition; wooden entrance door with handle, frame and screen door; fireplace screen and log holder. Tel. 678-2230. 45-2p

HUNTER: wood and electric forced air furnace for sale. Tel. 525-1706. 45-1p

DRUM set, 4-piece Westerbury, 13" Sabian Crash, 2 stands, must sell, $125 o.b.o. Call 525-2278. 45-1p

WINE $1 -- $2/bottle. Beer 25c/bottle. Make it in warmth and comfort at home. Beginners welcome, Woodstick Wines, 525-5175. 45-2c

WOODSTOVE, very good condition, $60; round two tier wood table, $45; liquor cabinet, wood, $45; captain's bed, maple, mattress, $155; student's maple desk, $45; 4 rims of size 13 tire, $25; silk drapes, champagne color, 12'w x 8' high, $65; weightlifting weights with bar, $10; small bureau, $10; fireplace grate cradle style, $10; baby's sleigh with curved back and handle, $10. Tel. 525-4234. 45-1p

MacLACHLAN cutter completely restored with number tag painted red; trailer 4'x8' with mesh sides and dump all steel construction. Tel. 347-1033. 45-1p

TWO person Whirlpool tub, white, excellent condition, $650; also 60-gal. hot water tank, $40. Tel. 525-2853 til 5 p.m, 932-7204 evenings, ask for Glenn. 45-2p

STOCK up before the storms. Jupiter used books. 20386 Roy Street, Green Valley, 525-4114. 45-1p

CENTRE Liquidation Commercial and Industrial Sale, Hwy. 401, Exit 9, St. Zotique (formerly GTL Transport) metal shelving, cabinet, filing cabinet, desk, stacking chairs, locker, safe, conveyor, counters and sinks (stainless); also round tables for bar or restaurant and cake fridges.. Tel. 1-514-265-3270, 1-514-267-7537. Open from 8:30 a.m. to 5:30 p.m. Saturday 9 a.m. to 3 p.m. 42-tf

WATER softener sales, 40 kg. only $9.99. Call 525-4116. 15-tf

QUALITY designer clothing (gently used) for the entire family including wedding gowns, jewellery, furniture, etc. Treasure Lane Shoppe, 164 Pitt Street, Cornwall, Tel. 932-9042. 44-3c

8 CU. FT. freezer, new mini washer, new 220 dryer, wringer washer, automatic washer, antique dining room table, small kitchen set, 110 dryer. Tel. 525-1738. 44-5p

CB base 40 channel with aerial, two CB mobiles, 2 mikes, CB meter tester. Tel. 1-613-527-5499. 44-2p

BAR fridge, dinette set, twin bed set -- lot $120; also apartment fridge, $50; folding pet cage, $40; pet carrier, $25. Tel. 525-3793. 44-2p

STABLE cleaner and chute, $2,000; horse drawn express wagon, $300; portable camping toilet, $60. Tel. 347-1360. 44-2p

MOVING sale: Hotpoint fridge and stove, beige color, apartment size Inglis white washer and dryer, sofa bed. Tel. 525-2145. 44-2p

BUTCHER Boy meat saw, cellophane wrapper with foam trays, tenderizer, grain crib, single-horse cutter. Call Don at 525-1171. 45-1p

McKEE double auger snowblower, 3 pth, model 500, 6-1/2 ft. wide, quick hook-up attachment. Tel. 525-3487. 45-1p

ALL steel breaking jogger, $150; 5 h.p., 24" snowblower, like new, $400. Tel. 525-4478. 45-1p

PLASTIC film in widths of 20'x32'x40', lengths up to 30', can cut to size required, 15 cents a square foot. Call 347-3697. 45-2c

GARAGE doors, assorted sizes, $99 and up. Tel. 514-458-2421. 45-1p

AT low price, liquidation first quality materials! Ceramic tile 6x6: 16¢, 12x12: $1.07, vinyl: 29¢, pre-pasted: 39¢, hardwood flooring; maple, birch, oak, pre-sand: $1.37, pre-varnished: $2.99, parquet: $1.39, paint: $9.99, clapboard vinyl: $43 square, window 2x2: $49.95, 2x3: $69.95, 2x4: $79.95, patio door: $387.97, styrofoam 1": $4.47, islofoam SM 1" $4.49, 2": $8.99, black shingles: $5.49. Matériaux Lachute 514-562-8501. 45-1c

BUY direct from lumber yard. 1x3x8: 55¢, 2x3x8: 99¢, 2x4x8: $1.59, 2x6x8: $2.29, 12: $3.71, 2x10x12: $8.59, 14: $9.99, 16: $10.99, aspenite 1/4: $7.39, aspenite 7/16: $11.49, plywood 1/2: $15.99, 5/8: $10.99, shingles Manoir 25 years: $4.99, steel door: $39.95, masonite: $12.99, colonial: $17.95, 6x6x12 treated: $19.99, cushion floor: $2.59, carpet: $3.99, marble tile 12x12: $1.37, cement pipe 12": $49, block 8": 75¢, pannelling: $5.95. Matériaux Lachute 514-562-8501. 45-1c

Articles For Sale

ELECTRIC stove, dryer, 84 cup coffee pot, antique sewing machine, trolley jack, stovewood, ducks, fantail pigeons, Indian Fantail pigeons. Call 525-1264 after 4 p.m. 45-2p

HEAVY duty 2 stage factory hydraulic log splitter, 5 h.p., in very good working condition, $1,250. Tel. 938-1961. 45-1p

CASSELMAN PLYWOOD HOME HARDWARE BUILDING CENTRE
We have all you need to build or renovate your home at Home hardware
EXCEPTIONAL LOW PRICES.
First quality materials. Vast choice of doors and windows. 61% OFF on Bonneville windows. Excellent prices on carpet and vinyl flooring.
(613) 764-2876 20-tf

HOUSE KITS
#201, 26×36, 2 bedrooms . . . $13,850
#202, 26×42, 3 bedrooms . . . $15,495
#203, 26×42, 3 bedrooms . . . $17,995
#203A, 26×42, 3 bedrooms, garage $22,695
#204, 26×42, 3 bedrooms . . . $19,850
#205, 26×50, 3 bedrooms . . . $17,995
#206, 28×60, 2 bedrooms, garage $25,495
#207, 30×60, 3 bedrooms, garage $24,995
#208, 32×58, 5 bedrooms, 2 floors, garage $43,095
#209, 24×30, garage kit 2 doors $ 6,195
#210, 26×44, split, 2 bedrooms $18,195
#211, 30×66, 2 bedrooms, garage $24,195
#212A, 35-4×35, 2 bedrooms . $24,595
NOTE: 2×6 framing, 6" and 8" insulation, vinyl siding, gyproc, windows and doors, etc. For further information please call:
(514) 264-5533 or
toll free 1-800-561-0618
D.N. Racine Inc.
Athelstan, P.Q. J0S 1A0 9-tfc

WHITE PINE LUMBER

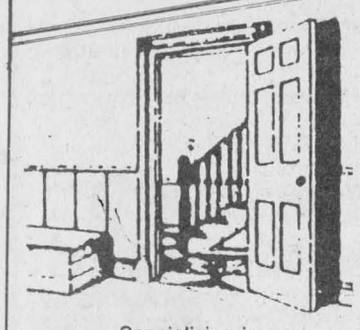

Specializing in
MOULDINGS, FLOORING, DOORS
RR #1, Alexandria, Ont. K0C 1A0
(613) 525-3040
KEN ALEXANDER

Vehicles for Sale

Highland Toyota
USED CARS
CLEARANCE SALE
93 PONTIAC SUNBIRD LE, 4-cyl. 4-dr., auto, air, low km ~~$11,495~~ - $9,995
92 VOLKS JETTA, 4-cyl., 4-dr., 5-spd., air ~~$10,995~~ - $9,495
91 COROLLA LS, 4-cyl., 4-dr., 5-spd., air, low kms ~~$10,995~~ - $9,495
91 MAZDA 323, 4-cyl., 2-dr., auto, low km ~~$7,995~~ - $6,995
91 TOYOTA TERCEL DX, 4-cyl., 4-dr., auto, low kms, ~~$9,995~~ - $8,995
91 TOYOTA COROLLA LS, 4-cyl., 4-dr., 5-spd., air, low km ~~$10,995~~ - $9,495
91 NISSAN STANZA XE, 4-cyl., 4-dr., auto, air, loaded, ~~$9,995~~ - $8,495
90 HYUNDAI EXCEL CXL, 4-cyl., 4-dr.,5-spd. ~~$6,495~~ - $3,995
90 TOYOTA CAMRY LE, 6-cyl., 4-dr., auto., air, loaded, bal. of warr. ~~$14,995~~ - $12,995
90 FORD TEMPO L, 4-dr, 4-cyl, auto, air, ~~$8,995~~ - $3,995
90 TOYOTA TERCEL, 2-dr, 4-cyl,, 4-spd, ~~$4,995~~ - ~~$3,495~~
90 TOYOTA COROLLA DX, 4-dr, 4-cyl, auto,, air, ~~$9,495~~ - $7,985
89 BUICK CENTURY LTD., 6-cyl., 4-dr., auto, air, loaded, ~~$9,495~~ - $7,995
89 TOYOTA TERCEL COUPE, 4-cyl., 2-dr., 5-spd. ~~$6,495~~ - $5,495
89 TOYOTA TERCEL COUPE, 4-cyl., 2-dr., auto, ~~$6,495~~ - $5,495
89 MAZDA 323 DX 4-cyl., 2-dr., auto, ~~$4,995~~ $3,850
88 FORD TAURUS GL, 4-dr, 6-cyl, auto, air, loaded ~~$5,995~~ - $4,750
88 OLDSMOBILE CIERA, 4-dr, 4-cyl, auto ~~$4,995~~ - $3,850
88 TOYOTA CAMRY LE, 4-dr, 4-cyl, auto, low kms, ~~$8,995~~ - $7,985
87 DODGE ARIES K, 4-cyl., 4-dr., auto, air, low kms,like new, ~~$4,495~~ - $3,495
87 TOYOTA COROLLA HATCHBACK DX, 4-cyl.,5-dr., auto, low km, ~~$4,995~~ - $3,995
87 HYUNDAI STELLAR CL, 4-cyl., 4-dr., aut low kms, ~~$4,495~~ - $2,995
87 FORD ESCORT, 4-cyl., 2-dr., 5-spd., very good cond. $1,200 AS IS
87 FORD 6000, 4-dr, 6-cyl, auto, ~~$4,995~~ $3,850
86 BUICK REGAL LTD, 8-cyl., 2-dr., auto, air, loaded, very low km, showroom condition PRICE TO BE DISCUSSED
85 TOYOTA CAMRY LE, 4-cyl., 4-dr., auto $1,200 AS IS
4X4 CARS
90 TOYOTA COROLLA STATION WAGON 4X4, 4-cyl., 4-dr., auto, ~~$10,495~~ - $8,995
88 TOYOTA CAMRY LE 4X4, 4-cyl., 4-dr., 5-spd., LOW KM ~~$9,995~~ - $8,495
SPORTS CARS
91 TOYOTA CELICA GTS, 4-cyl., 2-dr., 5-spd. Warr. good until Feb. '97, low km ~~$14,995~~ $13,495
VANS, TRUCKS and 4x4s
90 TOYOTA 4 RUNNER, 4x4, 4-cyl., 4-dr., auto, ~~$16,495~~ - $14,995
90 PLYMOUTH GRAND VOYAGEUR LE, 6-cyl., 7-pass., auto, air, loaded, ~~$14,995~~ $12,495
85 PLYMOUTH VOYAGEUR LE, 5-pass, 4-cyl auto, air, loaded, ~~$4,995~~ $3,995
HIGHLAND TOYOTA
Toyota it's more than just a car!
Hwy. 34 at Seevac, Hawkesbury, Ont. 632-6598
Main Street, Maxville, Ont. 527-2735
45-1c

Articles for Sale

GARAGE SALE
SUNDAY, NOV. 13
MOVING TO VANCOUVER
Furniture, 10-spd bike, BBQ, gardening equipment, garden furniture, tools, misc. items, etc.
Martintown - Chapel Rd.
0.7 km north of Cty Rd. 18. Second house on west side of road 44-2p

Vehicles for Sale

1985 BUICK CENTURY, V-6, 4-door, AM-FM, air conditioning. Uncertified. Asking $975 as is. Call 525-1629 after 6 p.m. or 525-2020 during days. Ask for Joe. 36-tf

'93 PLYMOUTH Acclaim, 4-dr., full loaded, cruise, AM/FM cass., like new, $12,500 or best offer. Call 347-1544. 43-4p

1982 Toyota truck, diesel motor, new brakes, shocks, battery, tires, mag wheels, safetied, will accept trades, $1,250. Tel. 525-3614. 44-2p

STARTING a new business? Require a vehicle? We can help. Over 80 new and used vehicles to choose from. Same day approval. Two locations to serve you better. Car-o-line Autos Lada, Chesterville, 448-2488 or Avonmore 346-2886. 44-1c

FOR SALE: 1991 Ford Taurus, fully equipped, 51,000 kms., excellent condition. Tel. 347-2126. 45-1p

1988 TOYOTA Corolla, 4-door, 5-speed, safetied, $2,900; also wanted: 3 pth 6-ft. snowblower. Tel. 347-2078. 45-2p

GMC 1970 5-ton dump platform w/stake sides, reliable but not licensed, $1,500. Tel. 514-458-2421. 45-1p

1986 DODGE Omni, manual trans., 4-door hatchback, new battery, new starter, new alternator, $500. Tel. 874-2405. 45-1p

1975 S600 3-ton dump truck for sale, new brakes, 80% rear tires, 90% front tires, very good condition, $2500 as is or $2800 certified or best offer. Has been certified in May of 1994 and hasn't been used very much. Tel. 527-3352. 45-2p

USED CARS AND LIGHT TRUCKS
New and Used Tires and Truck Caps
Vehicle Value Appraisal
For Sales Tax Purposes
If We Can't Save You A Dollar We Won't Charge You A Dime
138 MOTOR SALES
3608 St. Andrew's Rd.
938-4865 38-tf

Farm Machinery

PATZ silo unloader, Model 98A, 16 foot. Tel. 527-5598. 44-2p

McKEE 3 ph snowblower. Tel. 525-1521.

USED TRACTORS
MF 165, loader, ps and low hrs.
JD 710 diesel
FORD 8N with forklift
JOHN DEERE Backhoe
MF 35 diesel with cab
Cockshutt 25, gas and cab
Good selection of
PLOWS and BLADES
SNOWBLOWERS
2 - 7 ft. models in stock
1 Geo. White, 6 ft.
NEW WOODSPLITTERS
TROTTIER SALES CENTRE
Hwy 34 South, Alexandria
525-1925 45-1C

SUPER DISCOUNTS ON USED EQUIPMENT
USED TRACTORS
We Need Your Trade-In
1–MF 2775, cab
1–Loader, model 7410
1–IH W/4
1–IH 574
1–IH 82 **SOLD**
1–IH 784

USED MACHINERY
2–JD 2600 4-furrow plow
1–JD 8200 seeder
1–Kewanee disc
1–Forage King hay basket
4–NH 489 haybines
1–MF 124 baler
1–NH 320 baler and thrower
2–JD 336 balers and throwers
1–IH 430 baler
1–NH 315 baler/thrower
2–MF 12 balers
1–NI 551 baler
1–Ford 501 rake
2–IH 56 forage blowers
1–Dion 750 forage harvester
1–NI 709 S/P harvester
1–KEWANEE hay elevator, 51 ft.
1–NH Super 717 harvester w/head
1–NH 970 grain head (15 ft.)
1–MF 72 combine
1–A/C Model E combine
1–Papek grinder/mixer
1–Flex-i-coil post drive
Good Choice of GRAIN BOXES
FERNAND CAMPEAU et Fils Inc
NEW HOLLAND KVERNELAND
After the sale . . . it's the service that counts!
Open: Mon.-Fri. to 5:30 p.m.
Saturdays 8 to noon
Dalhousie Station
(514) 269-2737
Call Toll Free 1-800-690-2737 42-1c

Farm Machinery

FORD 8 end complete with plow and pulley. Tel. 525-1521. 45-2c

TRACTOR, International Cub with blade and mower. Call after 6 p.m., 525-2545. 45-2p

I BUY and SELL USED FARM EQUIPMENT
Also will buy a complete dispersal of equipment if too small for auction.
CALL BERNIE ST. DENIS
at
525-4402 11-tfc

MAXVILLE
Farm Machinery Ltd.
Mon. to Fri. 8:00 a.m. to 5 p.m.
Saturday 8:00 a.m. to 12 noon
SALES - SERVICE - PARTS
Ford FORD NEW HOLLAND
NEW HOLLAND
USED TRACTORS
International 624 2 wd
White 4-wd, 2-135, cab
Deutz DX 120, 2-wd, 110 hp
Zetor 5011, 2-wd, 50 hp
Ford 6600, 2-wd, cab
Ford 4400 2 wd/loader, rebuilt eng.
MF 35 2-WD diesel, 40 hp
DAVID BROWN 990 60hp loader
FORD 7700, 2-wd, cab, clean
JD 1830, 2-wd, cab, loader
USED MACHINERY
EZZE-ON disc 1409 - 18'6"
JD plow, 5-furr, semi-hydroshift
KVERNELAND plow, 6-furr. onland
S.F.M. plow, 4-furr, semi-mount
JD 145 plow, 4-furr, semi-mount
WHITE, 3-furr, 3-pt
NH man.spreader, 676 tandem
NH man. spreader, 679 tandem
NH man spreader, 185 tandem
NI man.spreader, 3632 tandem
NH man.spreader, 519
NH 1495 self prop. swather, 12'
NH 479, 488, 489 haybines
NH 315 baler and thrower
NH 316 baler,like new
NH 311 baler and thrower
GEHL 1865 round baler, 5'x 6'
DION forage box and wagon
JD 3960 harvester, 2 heads
HESTON 7155 harvester, 2 heads
NEW EQUIPMENT
NH baler and haybine and spreaders
NH grinder mixer and harvester
PRONOVOST bale tuber
PRONOVOST snowblower
FARM KING grain auger, 51' - 61'
DION field sprayers
KVERNELAND plow Ezze On disc
EQUIPMENT FOR PARTS
TR-70 combine, 530 Ford baler, 35 JD harvester, Dion blower, NH 488, 479, 469, JD 1209, Heston, Haybine, NH balers
2508 Highland Rd. South
MAXVILLE, ONTARIO
(613) 527-2834 45-1c

TROTTIER
FARM EQUIPMENT LTD.
NEW TRACTORS
FORD 1320 FORD 5649 4x4 cab
FORD ~~5610~~ **SOLD** FORD 3930
FORD 7740
USED TRACTORS
1–FORD 3600 on turf
1–FORD 3000
1–WHITE 700, 4x4
1–JD 750, 4x4 and loader
New Tandem Spreaders
1–NI Used tandem spreader, very good condition. **SOLD**
1–NH 791 spreader
Loaders and buckets in stock
Vreton ROCK BUCKETS
NEW and USED
GRAVITY BOXES IN STOCK
3 pth wood splitter
6, 10 and 12 ton wagons
Normand dump trailers, 5 and 8 tons
Feeder Wagons
USED PLOWS
Good Selection
GOOD SUPPLY OF NEW NH HAY EQUIPMENT
New Hay Equipment
1–NH 488, 499 mower cond.
1–NH 415 discbine **SOLD**
1–NH 258 rake
1–NH 650 round baler
1–NH 38 chopper
1–NH 28 forage blower
1–NH 790 forage harvester
USED HAY EQUIPMENT
1–NH 717 harvester with 2-row corn head
1–NH 479 mower/cond.
2–NH 489 mower/conds.
1–HesstonPT-10
1–Case IH 1190 mower/cond. **SOLD**
1–A/C 9 ft. mower/cond.
1–MF 200 forage harvester
1–MF 12 baler
1–KOOL forage blower
USED FORAGE BOXES
PTO WOODCHIPPER, 3 pth
Good Selection of SNOWBLOWERS Just Arrived
TROTTIER FARM EQUIPMENT LTD.
Ford FORD NEW HOLLAND
Hwy 43, Alexandria
Tel. 525-3120
or 525-4009
NEW HOLLAND
FORD & NEW HOLLAND
Authorized Sales & Service
BUSINESS HOURS
8 a.m. to 5:30 p.m.
Sat. 8 a.m. to 12 noon 45-1c

Pets for Sale

SMALL dog for sale (Beagle), female, 10 weeks old, very good with children. Tel. 525-4561. 45-2p

Wanted

WANTED: used wood pellet stove. Tel. 347-7114. 45-1p

MONEY
IN YOUR CLOSET!!
WANTED: GENTLY USED
Quality children's snowsuits, mens/ladies quality clothing, furs,jeans,toys, small furniture, jewellery, china, lace wedding gowns, musical instruments, etc...
TREASURE LANE SHOPPE
164 Pitt St. Cornwall
932-9042 for appointment
43-3c

Farm Machinery

ST-ONGE & PERREAULT INC.
VENDEUR JOHN-DEERE DEALER
SERVICE
1700 Ste-Catherine,
St-Polycarpe, Québec
USED TRACTORS
–MF 1100, no cab, good cond.
–JD 4455, 4x4, duals, 1-yr. old
–JD 2350 4X4, cab
–JD 2350 4x4, cab, loader 245
–Case 870 cab
–JD 6400 4x4, cab, loader, 1- **SOLD**
JD 9400 COMBINE, 4wd
600 hours,all equipped
USED MACHINERY
–JD 328 baler w/40 thrower
–JD 3940 forage harvester
–WillRich cultivator, 25 ft. w/dbl basket
–JD 7200 corn planters, 4-row
–JD7000 corn planters, 4-8 row
–NH 488 haybine
–NH 479 haybine (choice of 2)
–NH forage box, very clean
–DEGELMAN rock picker,like new
–JD 327 baler w/30 thrower
–IH 425 baler w/thrower
–IH 435 baler like new)
–JD 1010 cultivator, 28' with dbl bsk
(514) 269-2353 (for 347 exchange)
1-800-363-5397 45-1c

GREEN VALLEY KUBOTA LTD.
Low Interest on All New
KUBOTA
Tractors and Equipment
USED LAWN TRACTORS
New Kubota Lawn and Farm Tractors
from 12 to 100 hp
2 - 4 wheel drive
New YARDPRO lawn and garden tractors
from 12 hp to 20 hp
We repair Massey-Ferguson tractors
NOW HERE
Complete Line of NOMA
Equipment
and garden tractors
–Walk-behind snowblowers
–Rear tine tillers
–Woodchippers
PARTS–SALES–SERVICE
We Buy Used Lawn and Farm Tractors
HOURS – Mon.-Fri. 8-5; Sat. 9-12
525-2190
HWY 34, GREEN VALLEY 39-tf

Best Buys In Used Tractors
TRACTORS
–690 MF 4-wd tractor c/w cab & air
–Kubota 4-wd loader, 7950 cab
–Case 1690 2-wd cab p/s
–IH 844-S 4-wd 2/load
–AC 7020 rebuilt eng./trans.
–CASE 2090 2-wd, low hrs
–IH 986 2-wd, cab, heater, $12,900
–IH 1086 2-wd, cab, 20.8x38, R2
–2390 CASE, 20.8 x 38, R1
–IH 444 diesel, loader 1501
–IH 966 tractor, diesel, new paint
EQUIPMENT
–IH 540 manure spreader, 1 beater $695
–IH 575 tandem manure spreader, 1 beater, hyd. endgate, $4,500
–720IH 4 bottom semi-mounted plow
–IH 720 forage harvester
–Gehl 400 forage harvester
Good Selection of Allied Auto Stookers
COMBINES
–Kongskilde 4-bott., semi-mtd, hyd. reset
–Case IH 1660, only 1000 hrs.
–IH 1440 2 wd, 28Lx26
–White 7300 w/4-row corn head, 11" head and pickup
GOOD SELECTION OF NH, GEHL AND IH FORAGE BLOWERS
–D3B CAT 6-way blade
–Case 1845 uniloader
–Case 580E, cab, 2-wd, load/back
–Case 680H, loader/backhoe
–Case 680G loader backhoe Extenda hoe $20,900
Good selection of Case 580K loader backhoes
LOW RATE FINANCING AVAILABLE ON MOST USED EQUIPMENT
10 minutes north of Alexandria
MARLEAU GARAGE LTD.
ST. BERNARDIN, ONT.
(613) 678-2033 FAX (613) 678-2933
case IH

BEST OFFICE SPACE IN TOWN
FOR RENT
"Sauve Real Estate Block"
39 Main North and 45 Main - In these two buildings

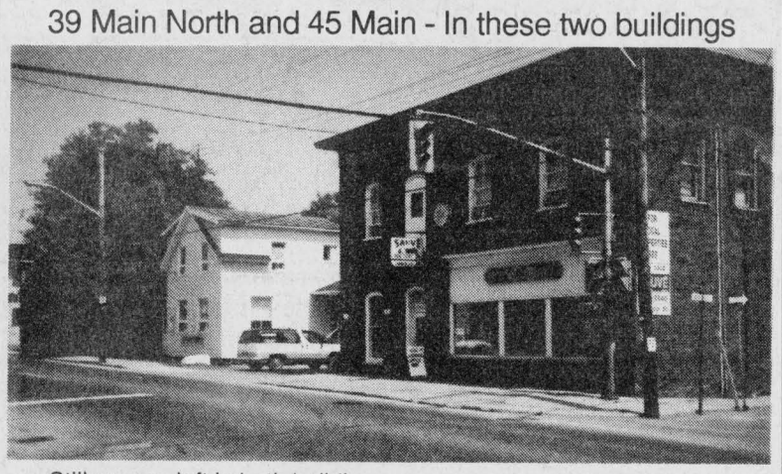

–Still spaces left in both buildings
–Picture window space available,perfect visibility for your enterprise
–Other small space for only $125 per month
–Lots of parking
–Will share secretarial work
–You can use our Fax and Photocopy machines
–You have an idea, talk to Maurice Sauve about it

Call Sauve Real Estate Ltd. 525-2940
Maurice Sauve, res. 931-2953 45-1c

MOBILE HOMES FOR SALE

1) SET UP IN PARK, 14X64; 2 bedroom, elec. heated, ready to move in

2) SET UP IN DALKEITH Mobile Home Park, 14x68, 3 bedroom, will be ready for November 1st. SOLD

SET UP NEAR GREEN VALLEY, 14x68, elec. forced air, 3 bedrooms, ready to move in.

REAL'S MOBILE HOME CENTER LTD.
GREEN VALLEY - 525-1555 42-tf

SAUVE
REAL ESTATE LTD.

ALL THESE PROPERTIES ARE MLS

ALEXANDRIA OFFICE
39 MAIN ST. N..
525-2940

LANCASTER OFFICE
118 MAIN ST.
347-1633

SO, YOU MISSED OUR OPEN HOUSE!
FANTASTIC, custom built "Viceroy" home - 7-yrs. old on approx. 20 acres with one attached double garage 1,750 sq. ft. on each level, 3-bedroom beautiful kitchen with large deck on south side, 1-4 pce bath with hot tub, heat pump, swimming pool, double detached garage with dog kennels and dog runs attached. You simply must see this property! Price reduced for quick sale from $430,000 to $300,000. Call me and I will be glad to show this property to you.





FIRST OF KENYON JUST LISTED - Beautiful "Viceroy" home on 1.35 acres, very private location nicely landscaped. Come and see it. I will be proud to show you this property. Call Ernie today at 525- 2940



Ernie Sauer
525-4131

JUST LISTED: Lancaster Twp., solid house, 5-bedroom, barn, grain bin, hen house, granary, garage, all on 1.8 acres. Close to Quebec border for commuting to Montreal.
JUST LISTED: In Caledonia Twp near St. Bernardin, 150 acres, good home, very good land, small barn, machine shed, could be purchased land only.

CLOSE TO ALEXANDRIA, 2 miles, Marcoux Rd., 3-br. bungalow. Who needs a deal at $69,900.
FURNISHED BUNGALOW, waterfront,Westley's Creek, navigable to St. Lawrence River. Also boathouse. $59,000.
MAIN ST., ALEXANDRIA, Depanneur-butcher business, equipped. $105,000.
3-BEDROOM HOME, 2-storey between McCrimmon's Corner and 417 Hwy. Newly renovated inside - good 2-storey large shed. Priced at $75,000.
GOOD BUILDING LOT, 20 acres, 1 mile from Alexandria west Hwy 43, 500 ft. frontage, $28,000. Financing available. Other one Hwy 43, wooded lot, 20 acres. $25,000
COMPLETE DAIRY FARM, 233 Acres, eq. Quotas. $350,000.
70 ACRE HOBBY FARM, Eigg Rd., excellent growing soil, semi rolling, fronting Airport Rd., 3-bedroom, 2-storey home. Well built in 1988. Built with charm.



Germain Glaude
525-1536

GREEN VALLEY: Large bungalow, 5-bedrooms, 2-baths, economical natural gas heating. Vendor transferred. $83,000. TRY AN OFFER.



CHARMING 3 bedroom home, dining room with hardwood floor, patio door to deck, enclosed front entrance, new oil furnace, 1.5 acre lot with stream. $69,900. Excellent choice as a starter or retirement home.





Doug Arkinstall
527-5435

MAXVILLE. Large 4 bedroom brick home with lots of century charm, some hardwood floors, roof redone recently, attached shed for workshop. $82,000
MAXVILLE: Two bedroom home on a large lot, town sewers, very neat. Why pay rent $30,000.
INVESTMENT LAND: 87 acres of good land adjacent to a small village, good commuting distance to Ottawa, frontage on 3 roads. Asking

"THE NATURAL LOOK...on 78 acres rolling land, 3-bedroom, 2-storey home to fix up. Close to Hwy 417 for easy commuting to Ottawa or Montreal. Only $69,900.
BUILDING LOT...Center of Alexandria, 66 ft. x 132 ft. Close to church and school, water and sewer. Asking $24,900.
SPACIOUS...GRACIOUS...and close to town! 2-storey, 3-bedroom home nearly new, horse barn on 70 acres fronting on 2 roads. Come See! $132,000.
BUSINESS AS USUAL? Established business in Alexandria...take over and continue. Owners retiring. $105,000. Call for information.

Margaret Mosher
525-2453

ALEXANDRIA - Trottier Crescent - Immaculate condition! 3-bedroom raised bungalow large rec room with wood stove in basement. This house is very well decorated and all on a well landscaped lot. Asking $124,900. For info and showing call today. Liette Ricard, off: 525-2940, res. 347-2793, pager 525-1105
GREEN VALLEY - Great business opportunity! Be your own boss! Service station and auto repair, L-2 bays, incl. in price, garage and office equipment. Perfect family operation. Asking $135,000. or best offer. Don't delay! Call Liette Ricard

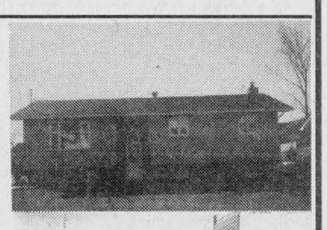



75 TONIA STREET, Alexandria. Reduced to $96,900. Spotless 2 bedroom semi detached with garage,huge family room in basement, 1-4 pce 1-3 pce bath, immediate possession! Make an offer.
ALEXANDRIA: 93 St. George St. W.: Mint condition! 3-bedroom brick bungalow with carport, basement has a 2 bedroom inlaw suite. Priced at $112,900.
GLEN NORMAN HAMLET: Tip Top Shape! 2-bedroom bungalow, large rec room in basement, elec. and wood heating, L shape country lot, paved driveway and much more!



Liette Ricard
347-2793

Bill Wereley - LANCASTER OFFICE

CURRY HILL: 3 bedroom bungalow on canal to St. Lawrence River. Very well landscaped. $85,000. MLS
CURRY HILL: Your dream location; 12 room home on 88 acres $250,000 or home and 60 acres for $210,000. Seeing is believing.Give me a call.

OFFICE SPACE FOR RENT
Best location in Alexandria in 39 Main and 45 Main.
Small one room or larger

M. JEAN CAMERON
REAL ESTATE LIMITED
"Serving the community for over 35 years"

ALL OUR LISTINGS ARE MLS
LANCASTER OFFICE – 525-3039

DIANE CHRETIEN	DENISE KAINBERGER	AMY WARD	ANDY MENARD	JACQUELINE SMITH
Sales Rep.	Assoc. Broker	Sales Rep.	Sales Rep.	Sales Rep..
347-3726	347-2904	347-2858	347-2522	347-1770

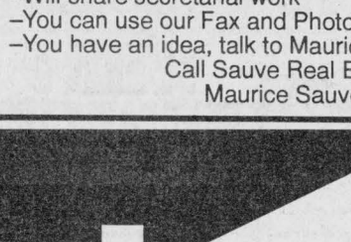

LANCASTER VILLAGE! JUST LISTED! Income property - 1st floor, total sq. ft. 1,733, rented for commercial business, 2nd floor, total sq. ft. 1,222, 3-bed apt. Great location on Main St. Asking price $109,900. Call Diane for more details. MLS

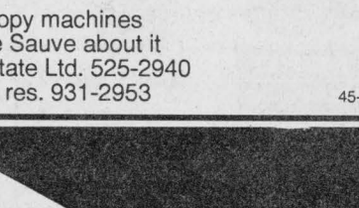

TERRIFIC LOCATION for commuters to Montreal! Four bedroom, 2-storey home, formal dining room, fireplace in LR, hardwood floors, FAE with heat pump, heat recovery unit, attached garage and many more extras. Beautiful landscaped lot 100'x225'. If you want to visit this perfect "10" call Diane. Asking price $194,900. MLS

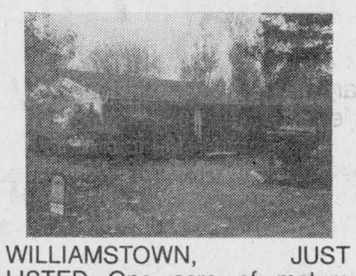

WILLIAMSTOWN, JUST LISTED One acre of mature landscaping overlooking Raisin River, 3-bedroom, 2-bathroom, 2-fireplace, hardwood floors, circular driveway, separate building 24'x33' presently used as a craft shop.
Priced to sell at $155,000. MLS
Call Andy or Denise



ONE OF A KIND! 4-bedroom, two storey home with ground source heating system. Approx. 40 acres of land with beautiful mature trees, sugar bush, cabins, spring fed pond and many more extras. For more details call Diane

$15,000 to $20,000, treed or clear, building lots of 1 or more acres, various locations
$19,000 - 25 acres, treed land, one or more acres, various locations.
$21,000 - Hilltop 4-acre lot with well, septic and stone foundation, MacCrimmons Corner
$29,900 - Large building lot on South Branch Rd.
$39,900 - 4 partly treed acres with well, Rae Rd., near Cornwall
$81,500 - Side-by-side double tenement, garage, Cornwall
$123,700 - Attractive country bungalow, garage, central air, large lot
$129,900 - Well located hobby farm, good horse barn, 4-bedroom home
$159,000 - Super waterfront view, traditional home with character, 2-storey garage
$169,000 - Spacious modern bungalow, 1925 sq. ft., dining room, den and family room, double garage and 30 acres land.
$169,500 - former dairy farm, good 4-bedroom home, large barn, 50 acres, Paragon Rd.

Call Amy for any of the above.

ALEXANDRIA OFFICE - 525-3039

HUGH A. McDONALD	LUSIA JASIEWICZ	MARTHA MERCHUK	D.A. MacMILLAN
Sales Rep.	Sales Rep.	Sales Rep.	Assoc. Broker

DOUG BAXTER	BILL SHIELDS	STEPHEN MALONEY	EWEN McLEOD
Sales Rep.	Sales Rep.	Sales Rep.	Sales Rep.



THIS MAJESTIC brick home with 100x120 ft. lot looking for a family. Reduced to $58,000. Call Hugh A. for viewing. A-26



EXCELLENT Retirement/starter bungalow with detached garage and workshop - cheaper than rent at only $55,900. Call Ewen for showing A-92

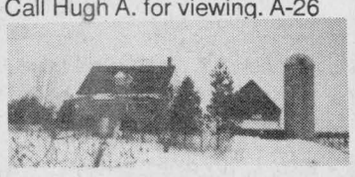

PRICE REDUCED on this 60 acres of rolling land, pond and shed on property, several excellent building sites. Call Ewen. MLS A-102

AN AFFORDABLE HOBBY FARM good barn and silo also steel grain bins, comfortable hilltop 3 bedroom home. Call Ewen for further details. MLS A-24

2-STOREY HOUSE for rent south of Alexandria. Call Bill 525-3039

SIDE-BY-SIDE bungalow style duplex on 2 acre country lot. Call D.A.
IMMEDIATE POSSESSION - 4 bedroom home on edge of Alexandria. $69,900. Possible rent with option. Contact D.A.
COUNTRY SPLIT LEVEL on treed 1 acre lot only minutes from town. Good value at $139,900. Call D.A.
BUILDING LOTS - Chapel Rd, 3 acres for $22,500 or 6 acres for $24,500.
LOADED WITH EXTRAS - A beautifully treed lot is the setting for this custom built executive home. Call D.A.. for an appointment to view.
UNDER $100,000 for this raised bungalow in Martintown area. Truly a pleasure to view. Call Stephen.
JUST LISTED: WELL LOCATED IN SOUTH END OF ALEXANDRIA. SUPER CLEAN 3 BDR BUNGALOW. LARGE LOT 70X160. ASKING $75,500. CALL MARTHA. A-12
WE HAVE A VERY INTERESTING BUILDING LOT close to town and priced right. Call Doug A-61

Real Estate

ROYAL LEPAGE
9th Road West, Green Valley, Ont.
(613) 525-4162
Robert Poirier 525-3857
Gisele A.F.. Sauve 525-4163

OWNER HAS MOVED! 2-storey, 4-bedroom modern home on wooded lot east of Alexandria. Two baths, full basement with rec room and double garage. Make your offer now. MLS
MOBILE HOME: Brown House Corner. 3-bedroom, very clean. $24,800. MLS
AVAILABLE IMMEDIATELY: Quiet Conroy Cres., Alexandria. Two bedroom full basement with rec room. Large living and dining area. This is your opportunity for a good buy. MLS
BUILDING LOTS: Be ready for next spring. You may select from Bainsville, Apple Hill and Lancaster Heights area. Call Robert for details.

LANCASTER OFFICE
301 Military Rd. - 347-1469

For Sale/To Let

STORES for rent, 3 sizes available, corner of Lochiel and Main St. Call J. Y. Menard, 525-2207 or 525-1782 (night). 42-tf

LANCASTER, Hwy. 2, 2-bedroom cottage, $550/month plus utilities. Available immediately, Tel. 613-347-7732. 43-3p

BEAUTIFUL country home near Martintown on 300 acres treed land. About 16 miles from Cornwall, 3 bedrooms, two fireplaces, large den, living room, 2 bathrooms, with or without appliances, rent $500 per month plus utilities. Tel. (514) 483-3622. 44-2p

HOUSE for sale in Avonmore, handy man's special, 20 minutes from Cornwall. Tel. 938-1296 evenings. 45-3p

FOR RENT: Westley's Point, Lancaster, mobile home, 2 bedrooms, electric heat, available December 1st or January 1st, $450 per month, utilities paid. Call 347-2552. 45-1p

2-BEDROOM MOBILE HOME
Stove and fridge, $250/month
North Lancaster
Retired couple preferred
(514) 637-7788 44-2p

Business Opportunities

EARN extra cash for Christmas. Become a discovery Toys representative. No experience necessary. No quotas to meet. Excellent home based career opportunity. Please call collect 514-453-9783. 45-2p

ALEXANDRIA REALTY
REALTOR
REAL ESTATE BROKER
385 MAIN STREET SOUTH
Office (613) 525-4144

ALL OUR LISTINGS ARE UNDER MLS SYSTEM!



SOUTH LANCASTER - 3 bedroom home with charm and character - beamed ceilings, pine floors, curved staircase, sun room, beautiful 1/2 acre lot with lawn and mature trees. Only 45 mins to Dorval. Asking $99,800. TRY YOUR OFFER

OPEN HOUSES
SUNDAY, NOVEMBER 13
2:00 to 4:00 p.m.

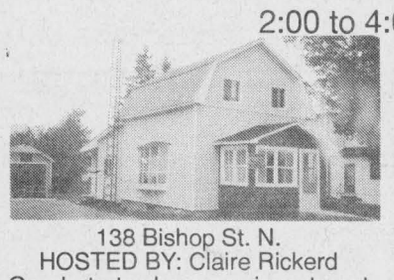

138 Bishop St. N.
HOSTED BY: Claire Rickerd
Good starter home or investment property. Insulated garage with electricity. Roof recently changed. Spacious living room with bow window and antique staircase. Listed at $54,900. MLS



327 Dominion St. S.
HOSTED BY: Cathy Claude
MOBILE HOME, many recent renovations, roof, carport, windows, doors, insulation, addition, paved driveway, come see for yourself, possibility of rent to own. $44,900 MLS

BUILD YOUR OWN HOBBY FARM on this 51 acres of rolling land. Fronting on paved road and butting on Delisle River. Good location for commuters. Asking $29,900.MLS
ALEXANDRIA 3-year old, 3-bedroom 2160 sq. ft. home attached garage,hardwood floors, formal dining room, main floor family room, master bedroom with ensuite, walk-in closet,many,many extras. $159,000. MLS
BEAUTIFULLY MAINTAINED HOME of quality featuring Heart-of-the-Home kitchen, main floor family room and laundry/sewing room, 3+1 bedrooms, 3 bathrooms and attached garage. All of this on a fully-landscaped lot. Priced at $197,500. MLS Don't miss out...call us to visit!

ANNE MacDONALD	CATHY CLAUDE	MAVIS FLETCHER	JEAN-PAUL CLAUDE	CLAIRE (Secours) RICKERD	THERESE MENARD	ROBERT RICKERD
Assoc. Broker	Sales Rep.	Sales Rep.	Broker	ASSOC. BROKER	Sales Rep.	Sales Rep.
525-1130	525-3047	874-2761	525-3047	874-2392	525-3888	874-2392

R. Vaillancourt
REAL ESTATE - IMMEUBLES
TEL: 613-525-3419 • 405 Main St. S., Alexandria
"SERVING GLENGARRIANS FOR OVER 30 YEARS"

!!PEACEFUL VILLAGE LIVING!!
JUST LISTED – GREEN VALLEY village,ideally located on a quiet street, 1225 sq. ft. brick bungalow offering a spacious kitchen and dining area with patio doors leading to a rear deck, large living room, 4-pce bath, 3 main floor bedrooms including a professionally finished basement offering 2 more bedrooms (or an office, sewing room, etc.) laundry room, extra 4-pce bath and a more than spacious rec room with wood fireplace insert. This home also offers a recently installed central air conditioning system. Located on a spacious lot with paved driveway, double car garage and much more. MLS QUITE REASONABLY PRICED AND ASKING ONLY $89,900. FOR YOUR PRIVATE SHOWING, CALL TODAY!



"YOUR OWN LITTLE COUNTRY ESTATE"
JUST LISTED – A short distance from town, ideally located on small acreage, we offer you this 3-bedroom brick bungalow, forced air oil heat, spacious kitchen, living room, enclosed glassed and screened in porch,partly finished basement, double car garage with enclosed workshop, attached carport,double driveway, garden area, pond and much more. MLS ASKING $99,900. CALL TODAY

COUNTRY HOME FOR RENT
APPLE HILL – MARTINTOWN area, executive 3-bedroom farm home, 2 baths, large living room with fireplace, formal dining room and oil heat. PRICED AT ONLY $500 PER MONTH. References Required.

For Sale/To Let

HOUSE-2 bedroom, upstairs, possibility of 3rd bedroom downstairs, large corner lot at St. James and Chisholm $500 plus utilities. Available now. 525-1782 44-tf

Apartments

2-BEDROOM basement apartment in private home, quiet neighborhood on Harrison Street, now available. Call 525-3647. 34-tf

2 and 3 BEDROOM apartment, fridge and stove, heating, hot water incl., washer/dryer, parking and renovated. Tel. 525-1935 or 874-2004, 525-2125. 35-tf

HOUSE apartments for sale, $29,000 and up, $2,000 down, $300 per month, heating $37 per month. Tel. 874-2004, 525-1935, 525-2125. 37-tf

3-BEDROOM APARTMENT in ALEXANDRIA
near Lake, Centre Town
$350 plus utilities
Call Andy
347-2215
or
347-2522 43-tf

Real Estate

FOR SALE



RIVER ROAD – 3-bedroom bungalow fronting on river, finished basement, carport and detached 2-car garage.



GLEN NEVIS: 2-storey, 2-bedroom home on very large lot, fireplace.

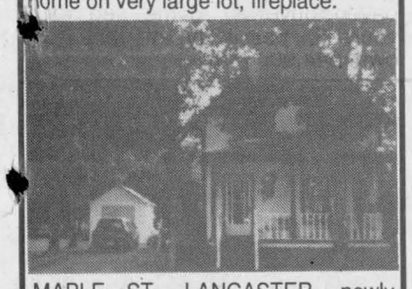

MAPLE ST., LANCASTER, newly renovated 2-bedroom house with detached garage.



NORTH LANCASTER - New 3 bedroom house, oak floors

Will consider trade
FINANCIAL ASSISTANCE AVAILABLE
TEL: 525-1397
AFTER 6:00 P.M. - ASK FOR EDDY OETELAAR

Apartments

1-BEDROOM upstairs apartment, $351, available immediately, utilities not included. Tel. 525-1955. 38-tf

3-BEDROOM apartment available immediately, Catherine St. East, Alexandria, $450 per month plus utilities; two 2-bedroom upstairs apartments, available immediately, Catherine St. East, Alexandria, $350 each per month plus utilities. Alexandria Drug Mart, Tel. 525-2525. 40-tf

FOR RENT: 3 bedroom in Alexandria. Call 525-3472. 40-tf

1-BEDROOM apartment. Apply 15 Elgin St. West, Alexandria. 42-4p

49 ELGIN St. West, Alexandria, 2-bedroom, ground floor, excellent condition, $425/month plus utilities, available immediately. Call 1-552-1624. 43-tf

ALEXANDRIA -- corner of Bishop and Catherine -- freshly painted, cosy one-bedroom apartment, 1st floor, balcony. Storage space in basement. Parking. $310/month. No utilities. Available December 1st. Call 347-3741 after 5 p.m. 43-3p

ALEXANDRIA -- corner of Bishop and Catherine, quiet two-bedroom apartment, second floor, balcony. Washer/dryer hookup. Storage space in basement. Parking. $350/month. No utilities. Available December 1st. Call 347-3741 after 5 p.m. 43-3p

2-BEDROOM basement apartment, $325 monthly, utilities extra; 3-bedroom apartment, $375 monthly, utilities extra; 3 miles from Alexandria, available immediately. Tel. 525-3966. 44-3p

3-BEDROOM ground floor with yard, excellent condition, utilities included, $595, available immediately. Tel. 1-613-592-1624. 44-tf

2-BEDROOM apartment for rent, Bellevue Apartments, available December 1st. Tel. 525-3008. 44-2p

FOR RENT: Two 1-bedroom apartments for rent, low heating costs; one large 3-bedroom home on large lot in country. Call anytime – 525-3492. 44-2p

SMALL 2-bedroom apartment, newly renovated, 14 St. Paul Street, Alexandria, $325 per month. Tel. 525-3614. 44-2p

LANCASTER, quiet bldg., 2-bedroom apartment, includes washer/dryer facilities, parking, fridge and stove. Tel. 347-7741. 44-5p

Real Estate

DEMACA HOUSING PROJECT
(St. George and Sandfield)
Townhouse

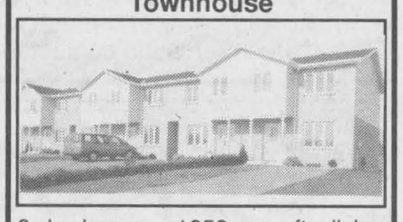

3 bedrooms, 1050 sq. ft. living area, 2 bathrooms, 500 sq. ft. basement "partially finished"
$84,900

Semi Detached Home

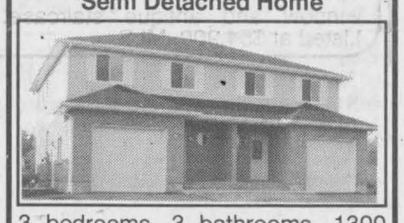

3 bedrooms, 3 bathrooms, 1300 sq. ft. living area, garage, gas heated, 900 sq. ft. basement
$104,900

Semi-detached Bungalow



2 bedrooms, 1020 sq. ft. living area, garage, large basement
$94,900

For Info. Call
Alain Lamarche - 525-3151 or 525-4111
or Denis Campeau 525-1297
or Denis Ethier 525-5548 44-2c

Apartments

1-BEDROOM apartment, $525/month; 2-bedroom, $625/month, utilities included. Contact J. P. Levert for more information. 45-tf

DUPLEX apartment in country, located on Dyer Road near Maxville. Tel. 538-2636 or 538-2490. 45-2p

MAXVILLE – 2 and 1 bedroom apartments, very clean, carpeted and pleasant location, $275 per month and up. Tel. 678-1463. 45-1p

BACHELOR apartment, Lochiel Street, with fridge and stove, utilities not included, available immediately, rental $350. Tel. 525-1331. 45-tf

MODERN, bachelor apartment Hope Bldg., with fridge and stove, available Nov. 1/94, rental $350. Tel. 525-1330. 45-tf

BASEMENT 2-bedroom apartment for rent, all utilities included. Tel. 525-4050 after 5 p.m. 45-1p

2-BEDROOM apartment for rent, good location, fridge and stove included, washer and dryer connection, large porch and fenced in yard, available Dec. 1st. Call 525-4680. 45-2p

BRIGHT, spacious upstairs 2-bedroom apartment close to grocery store, newly renovated, includes fridge, stove and washer and dryer hookups, $400 monthly plus utilities. Call 525-4321 for viewing. 45-2c

FOR RENT; like a house, 3-bedroom, 2-storey apartment just reconditioned with washer/dryer hookup, lots of windows, huge master bedroom, heated, $549 month. Reconditioned 2-bedroom apartment with washer/dryer hookup, balcony, heated, $449 month. Reconditioned 1-bedroom apartment with washer/dryer hookup, heated, $409 month. All have free hookup to antenna system and good neighbors. Tel. 525-4601.

2-BEDROOM apartment for rent in Alexandria. Tel. 525-2452. 45-1p

BACHELOR apartment, $380/month, utilities included. Apply at 66 Main St., Alexandria. Available Dec. 1st, or call 525-1666 or 525-2008. 45-tf

FOR RENT in Glen Robertson, 1-bedroom, large living room and kitchen, Tel. 525-0334. 45-2p

GOOD sized 2-bedroom apartment for rent, available Dec. 1, $525 per month including heat and utilities. Apply at 66 Main St. S., or call 525-1666 or 2008. 45-tf

FOR RENT: main floor renovated spacious 3-bedroom apartment with separate laundry room heated $529 month. Spacious luxury 2-bedroom apartment with 2 patio doors, washer-dryer hookup, $519 month. In good condition 1-bedroom apartment, in good condition, main floor, $329 month. All have free hookup to antenna system and good neighbors. Tel. 525-4601. 45-1c

LARGE 2-bedroom apartment, available immediately, utilities not included, natural gas heating, rental $425. Tel. 525-1330. 45-tf

Produce

QUANTITY of dry mixed firewood for sale. Tel. 874-2589. 40-tf

SUNFLOWERS,, wild bird seed, corn for stove and pony oats. By chance or appointment, Tel. Beaudette's, Maxville, 527-5485 or 527-3229. 42-8p

FIREWOOD for sale, $35-$50 a cord. Hurry, going fast! Yes, we deliver. Please call 525-0795, 8 to 8 weekdays. 42-3p

FARM raised deer meat, sausages, smoked deer meat, salami and patés. Lisa Scherer -- 874-2049. 44-2p

FOR SALE: dry stovewood, 15-inch; large round bales of hay. Harold MacInnes, Maxville East, 527-5623. 44-2p

CHOICE hardwood for sale, well cured, $45 and $50/cord. Tel. 347-2264 or 3943. 45-2p

HAY for sale, 4x4 round bales, dry or wrapped. Will trade for livestock, wood, etc. Tel. 938-6588. 45-2p

WANTED: full load of hard mountain maple pulp wood. Call anytime or leave message at 528-4225. 45-2p

DRY stovewood for sale, also standing wood for sale. Tel. 525-3578. 45-2p

FARM FRESH, GRAIN FED
PORK
CUT AND WRAPPED
$1.13 lb
Fall Special
BECKERIDGE FARMS
TEL: 874-2890 43-2C

Livestock

PUREBRED polled Hereford bull calves and two-year-old. Ingleside area. Tel. 537-2756 after 7 p.m. 41-6p

HOLSTEIN bulls a Prelude born Oct. 93 from third generation Very Good dam. 3.6 lifetime average protein a Broker born Nov. 93 from a four generation Very Good dam 3.5 lifetime average protein. Both dams have Superior production records. Cory and John Van Sleeuwen, 347-2757 or 347-7550. 42-4p

FOR SALE: purebred Holstein bull by Broker, 1 1/2 yrs. old. Will board heifers. Alfred Vogel, Tel. 347-3489. 43-3p

6-MONTH Charolais bull, 3/4 purebred, sired Al FAP Doublestar 100X; self-propelled water bowl. Tel. 525-3825. 44-2p

SIMMENTAL bull and heifer calves, fullblood, purebred, some polled. Tel. 525-4502. 44-2p

POLLED Hereford, purebred registered for sale; easy keepers, excellent temperament. Bull calves, heifers, bred cows. Also pheasants red golden and ringnecks for sale, 1994 hatch. Tel. 613-528-4689. 44-2p

GEESE for sale,. four females and one male. Call after 6 p.m., 528-4255. 44-2p

7 STOCKER steers, weighing between 350 to 550 lbs. Tel. 931-1190. 45-1p

4 HEREFORD cows, bred for Spring calving (Simmental); 7 Simmental cross heifer calves; 2 female '94 peacock chicks. Call 538-2517. 45-1p

WANTED TO PURCHASE
Grade or P.B. Holsteins
Open Heifers large enough to breed
Bred Heifers at any stage
No blood test
Picked up quickly after purchase
NEWELL BROWN
932-4394 43-tfc

I buy all kinds of horses also
"Meat Horses"
(613) 678-3120
Call Collect 44-10p

Poultry/Livestock

FOR SALE: replacement Simmental heifers, 600-700 lbs., vaccinated. Tel. 513-874-2574. 45-2p

HARDWOOD for sale and wood splitter for rent. Tel. 525-2076. 45-2p

Garden Centres

Marlin Orchards & Garden Centre
Apples–Spartan, Cortland, Bancroft, McIntosh, Empire, Spy and Russet
Fresh Apple Cider
CLOSING MID-DECEMBER
STOP IN NOW AND BOOK YOUR WINTER SUPPLY OF APPLES
Gift Certificates Available
Hwy 2, 2 km west of Summerstown Rd
931-1213
OPEN 7 DAYS A WEEK

Gauthier's Greenhouse Garden Centre
COMPLETE GARDEN CENTRE
NOW IS THE TIME to think about GIFT CERTIFICATES for that special someone
Buy a water fountain and receive a FREE BIRDBATH (while quantities last)
RR #1, CURRY HILL
347-2237
45-4C



Apples For Sale
Lobo, MacIntosh, Spartan
Empire, Cortland
Fresh Apple Juice
Fritz Muller
Ste. Justine Orchard
3311 - 4th Rang
Ste. Justine de Newton, Quebec
1 km west of Rte 325
Tel.: (514) 764-3440 39-tf

Work Wanted

WOULD like to babysit children in my home, Monday to Friday, close to school Reasonable prices. Call Huguette 525-0630. Lots of loving care. 42-4p

PLEASANT, bilingual, reliable caregiver available to elderly or disabled, in your home. Excellent references. Reasonable rates. Tel. 931-2894. 45-1p

WILL do housecleaning, Lancaster, Williamstown and Bainsville area. Certified health care aid will care for you in your home. Call 347-2398. 45-1p

Help Wanted

BABYSITTER required in our home, 8:30 a.m. until 2 p.m., Monday to Friday. Dunvegan area. Call Karen or Brian Campbell, 527-3009. 44-2p

LIVE-IN nanny required to take care of two-year-old boy, normal house work involved, non-smoker, driver's license required, references available. Call 347-2051. 45-4p

BABYSITTER wanted after school in our home preferred, St. Raphael's area. Tel. 347-3894. 45-1p

BABYSITTER needed, 3 days/week in our home. Tel. 347-1299. 45-1p

WOULD like to babysit children in my home, days only, Monday to Friday, on Hope St. in Alexandria. Tel. 525-3608. 45-1c

BUILD, repair and clean chimneys; also do brick and stone work. Work guaranteed. Free estimates. Ask for Ken, call 527-2897. 45-4p

Experienced
WAITRESS
Wanted
Night Shift
Part Time
HERB'S RESTAURANT
Hwy 417
Call Nathalie
525-2120 45-1c

WANTED: Experienced Sewing Machine Operators and also for Special Machines
Call 525-1476 or
apply at 48 Kenyon St. W. 44-2c

SALESPERSON
to work in
PET STORE
Must have experience and be bilingual. Send resume to
AU COIN DES PETITS ANIMAUX
1398 Boul. Mgr. Langlois
Valleyfield Quebec
J6S 1E3
Attn: Mr. Powell 45-2c

Informative advertising helps lower the price of goods.

MARIMAC INC.
is presently seeking experienced sewing machine operators (plain, overlock, sheering, ruffling and 2 needle machines). Interested applicants should submit their resume to:
P.O. BOX 178
C/O STANDARD FREEHOLDER
44 PITT STREET
CORNWALL, ONT. K6J 3P3
WE ARE A jobsOntario Training EMPLOYER 45-1c

THE KENYON AGRICULTURAL SOCIETY
(MAXVILLE FAIR)
is currently seeking the services of a
TREASURER
for the 1995 year.
Duties include accounts payable and receivable; grant applications, payment of prize money and any other duties of a treasurer. Some remuneration available.
Please send written applications to:
K.A.S.
Box 417
Maxville, Ont. K0C 1T0
before November 5th, 1994. 44-2c

MAXVILLE MANOR
Job Posting - Dietary Department
Position - CASUAL DIETARY AIDE
Starting Date: Week of DEC. 5,1994
Wage: As per Union Contract
Duties: Serving meals to residents, dishwashing and pot washing, serving in cafeteria, maintain kitchen and equipment in a sanitary way, setting and washing tables, cleaning dining room kitchenette floors, various other duties assigned.
Qualifications: Team Player - Experience in a dietary setting or food service preparation, desire and ability to work with residents in a Long Term Care Setting.
Apply in writing to Ms. Stephanie Hill-Nicholls, Dietary Supervisor by November 18, 1994. 45-1c

SENIOR ENERGY / ENVIRONMENT ADVISOR
Cornwall's Energy Efficiency Team is looking for a full time Energy/Environment Advisor. This is one year contract position.
Requirements:
- Ability to communicate well in English
- The ability to communicate effectively in French will be considered an asset
- Computer proficiency
- A valid driver's licence
- Post secondary education in areas of energy efficiency, environmental and building sciences

Duties:
- To conduct comprehensive home assessments with respect to energy efficiency and conservation of natural resources, waste reduction and pollution prevention in the City of Cornwall and in SD&G.
- To deliver the education/awareness component to the participating residents.

Forward resume to:
CORNWALL'S ENERGY EFFICIENCY TEAM
P.O. Box 1179, 1001 Sydney St.
Cornwall, Ontario
K6H 5V3 45-1c

Tim Hortons®
OPENING SOON - ALEXANDRIA
24 HOURS
APPLY NOW!
All positions available:
- Customer Service
- Donut Bakers
- Cake Decorator
- General Work
- Full Time and Part Time

Applications are available at the Alexandria UIC office, during regular office hours (old GTL bldg., Hwy 34 south)
Please forward applications (resumés accepted)
To: Tim Horton's
440 Main Street, Alexandria, Ont.
You've always got time for Tim Hortons 42-4c

ÉCOLES CATHOLIQUES DES COMTÉS DE
Stormont, Dundas & Glengarry
COUNTY ROMAN CATHOLIC SCHOOLS

La Section de langue française du Conseil des écoles séparées catholiques des comtés de Stormont, Dundas et Glengarry désire pourvoir le poste temporaire à plein temps suivant du 5 décembre 1994 au 30 janvier 1995.
ÉCOLE SECONDAIRE RÉGIONALE GLENGARRY
Éducation physique et Santé - 9e (filles)
Éducation physique et Santé - 10e et 11e (filles)
Biologie - 11e de niveau général
Formation requise
- Brevet d'enseignement de l'Ontario
- Qualification en éducation physique
- Qualification en sciences

Les personnes que ce poste intéresse doivent communiquer par téléphone avec le directeur de l'école avant *12h, le lundi 14 novembre 1994 au (613) 525-3315.*
M. Richard Rozon, directeur
École secondaire régionale Glengarry
212, rue Main nord
Alexandria, Ontario K0C 1A0
(613) 525-3315

Peter Van Moorsel, Président du Conseil
Michel Pilon, président Section de langue française
Roger Davidson, Directeur de l'éducation 45-1c

NOUS SOUSCRIVONS À L'ÉQUITÉ EN MATIÈRE D'EMPLOI

LANCASTER HEIGHTS
COUNTRY LOTS FOR SALE
Enjoyable living in the Heights.
Come and see the sights...
You'll want to buy one!
$16,000 to $20,500



Mike Samson, Sales manager (613) 347-2476
Evenings & weekends (613) 874-2612 43-spk

RE/MAX 649 Second St. East, Cornwall, Ontario, 938-8100
Above the Crowd!



GREENFIELD, MAIN ST.
$28,000
Bring back the sparkle and you will have made a smart investment. It features a large country kitchen, 3 bedrooms, an oversized lot and a shed. This home has already undergone many improvements.

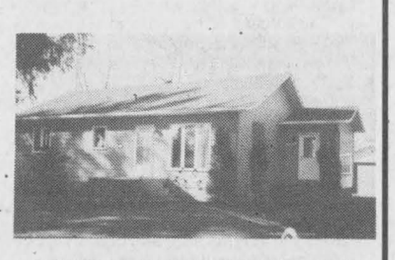

SOUTH LANCASTER $99,500
Just listed, this newer 1,200 sq. ft., two bedroom bungalow is maintenance free and a pleasure to show. Knotty pine kitchen cupboards, sunroom, detached garage and a back yard with plenty of room for gardening or puttering.



Marjet Rogers
Associate Broker

Call us anytime
938-8100
24 hour pager
347-3516
Res.



John Rogers
Associate Broker

Help Wanted

Help Wanted

EXECUTIVE SECRETARY

Small, but growing company in the food safety field, and located in Cornwall, is looking for a new team member. We'd like to hear from you if you have:

*excellent computer skills (including desk-top publishing)
*top notch telephone manners
*very good written English skills (ability to speak French would be a bonus, but is not a requirement)
*and think filing and being organized is the only way to go.

Send C.V. by Monday, November 21, 1994 to:
Box 0
c/o The Glengarry News
P.O. BOX 10
ALEXANDRIA, ONT. K0C 1A0
45-1C

Personals

SINGING LESSONS! All styles. All ages. Begin anytime. For more information call Colleen 527-1570. 44-2p

THANKS to the Blessed Virgin Mary. Say the Hail Mary 9 times a day for 9 days. Make three wishes, the first concerning business, the other two for the impossible. Publish this article the 9th day, your wishes will come true even if you don't believe it. Thank you God. It's incredible but true. M.S. 45-1p

SAY 9 Hail Marys for 9 days, ask three favors, one business, two impossibilities, ninth day publish this article. N.B. 45-1p

SAY Hail Mary 9 times for 9 days. Make 3 wishes, one for something business related, the other two for the impossible. Promise to publish this on the ninth day. T.J. 45-1p

SAY 9 Hail Marys for 9 days on the 9 day, make 3 wishes, one for business, two for the impossible and your wish will come true. A.C.C. 45-1p

Services

CUSTOM signs brings in customers! Sandblasted B.C. cedar. Carved, handpainted and gold leafing. For estimate visit 304 Military Road, Lancaster, Tel. 347-7405. 38-12p

SNOW REMOVAL. Levert Service Centre and apartments, boosting, car wash, gas and tire repair, etc., 6 a.m. to 11 p.m., 7 days a week. J. P. Lever, prop. Tel. 525-2338. 43-tf

GENERAL home repair and improvements, e.g. plastering, painting and carpentry. Call Marc, 874-2461, anytime. 45-1p

dude
Serving You For 15 Years
MOBILE DISCOTHEQUE
Weddings • Stags • Parties
Call John Willard
525-3203 3-tf

November Special on
Crushed Gravel
NO GST - NO PST
F & G EXCAVATION
874-2837 41-tf



THE EXPERTS MAKE THE DIFFERENCE...
FENEXPERT
Windows and Doors
Vitrerie
GREEN VALLEY
Glass Ltd.
525-2704

Notices/Tenders

NOTICE TO CREDITORS
IN THE MATTER OF THE ESTATE OF Hans Rostock, late of the Village of Maxville in the County of Glengarry, retired Signal Maintainer, deceased.
TAKE NOTICE that all persons having claims against the estate of HANS ROSTOCK, who died on or about the 27th day of March, 1994, are hereby required to send full particulars of their claims to the undersigned solicitors, on or before the 30th day of November, 1994, after which date, the estate will be distributed, having regard only to the claims of which notice shall then have been received.
DATED at Alexandria, Ontario, this 4th day of November, 1994.
Macdonald & Aubry
P.O. Box 1000
Alexandria, Ont. K0C 1A0
Solicitors for the administratrix.
45-3c

Services

BOUCANE'S C.D. SOUNDS
• Parties
• Weddings
• Stags
• Etc.
MOBILE DISCOTHEQUE
RR #5
Alexandria, Ont. Telephone
K0C 1A0 525-2163
45-tf

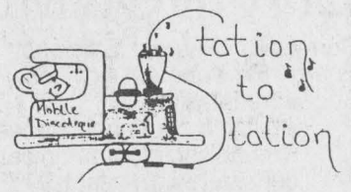

Music for all occasions!
$150 for any party!
Call
RICHARD ROBINSON
(613) 525-0992 43-45-TF

Repairs and painting of barn roofs, house roofs and walls.
Also protective driveway coating.
Free Estimates
Danny Long
538-2212 16-tf

PROFESSIONAL
Driving Lessons
(No Classes)
G1, G2 licenses
525-4513
Glengarry Driving School
44-tf



PETER KILPATRICK
Concert Piano Tuner - Technician
•Quality tuning and regulating
•Minor repairs to complete restorations
•Used pianos bought and sold
•Moving and dismantling •Appraisals
Over 25 years experience
Serving all of Eastern Ontario
Tel: (613) 527-3366 43-tfc

Auctions/Notices

Auctions/Notices

AUCTION SALE

For Karen Fleming, selling at Grove Hall, 168 Chateaugay, Huntingdon,P.Q.

SATURDAY, NOVEMBER 12

COMMENCING 10:00 A.M.

PARTIAL LISTING INCLUDES beautiful grandfather clock in oak cabinet, antique school clock, banjo clock, old player organ with rolls, oak benches 6 ft. long; antique wooden bed; trunks; wool winder; cast-iron cookstove; original hand painted McLaughlin sleigh, made into youth's bed and parts are available to put the sleigh back into its original condition; antique hall table; Empire table/desk (brass inlay); early American sofa and 1 Empire sofa covered in matching material; brass mortar - pestle; dressers and chests in pine and oak; Blue-Willow; Flow-Blue, pink and green depression; pewter; hanging oil lamp with crystals; oil lamps and much more.

Terms: Cash or acceptable cheque.
Viewing Friday, Nov. 11th from 2 to 4 p.m.
Lyell Graham Auction Service
Tel: (514) 264-2289
Auctioneer:John Watson, assisting 45-1c

CORPORATION OF
THE TOWNSHIP OF KENYON

NOTICE

Residents of Kenyon Township

Please note that on November 14th (election day) you will be asked to express your opinion on the following three (3) questions:
1) Do you support reducing the number of representatives on County Council of Stormont, Dundas and Glengarry?
2) Do you want your representative to County Council to be elected directly by the people?
3) Do you agree that the rate of pay for Kenyon Council members should be adjusted to be on par with other Eastern Ontario Municipalities?
We urge you to think about these issues and exercise your democratic rights on election day.

THE ABOVE NOTICE HAS BEEN APPROVED BY RESOLUTION OF COUNCIL DATED OCTOBER 25, 1994.
44-2c MARY J. McCUAIG, Clerk-Treasurer

UNRESERVED ANTIQUE CAR AND TOY AUCTION SALE

Chisholm Auction Barn
4 miles west of St. Andrew's on Cty. Rd. 18 to the 7th Conc. – just follow the signs
Saturday, Nov. 12 – 11 a.m. Sharp!

TO BE SOLD:
Beautifully restored 1956 Ford Thunderbird convertible in original peacock blue, 292 cu. in. automatic, continental kit; over 20 metal kids pedal cars and 50-60 metal toys (ie cars, trucks, transports, and misc.); 1958 gas pump.

TERMS: Cash
NOTE: Please be on time as it is a small sale.
CARSON CHISHOLM AUCTION SERVICES
St. Andrew's West • 937-0201 44-2c

THE CORPORATION OF THE
TOWNSHIP OF KENYON
NOTICE OF PUBLIC MEETING

The Council of the Corporation of the Township of Kenyon intends to consider an Official Plan Amendment to the Township's Official Plan and a Zoning Bylaw Amendment to Zoning ByLaw No. 40-88. Pursuant to Sections 17(3) and 34(12) of the Planning Act (R.S.O. 1990, as amended from time to time), Council will hold a public meeting on November 29, 1994 to outline the content and effect of both the Official Plan Amendment and Zoning Bylaw Amendment. All those interested are hereby invited to attend the meeting, and express their view on the Official Plan Amendment and/or Zoning Bylaw Amendment.

PURPOSE OF THE OFFICIAL PLAN AND ZONING BYLAW AMENDMENTS
The purpose of the proposed changes to both the Official Plan and Zoning By-law is to redesignate and rezone a parcel of land in part of Lot 35, Concession 3 from Agriculture Resource to Rural Marginal and Prime Agricultural Resource PAR) to Rural Marginal RU) respectively. The subject property abuts other lands designated and zoned Rural Marginal.

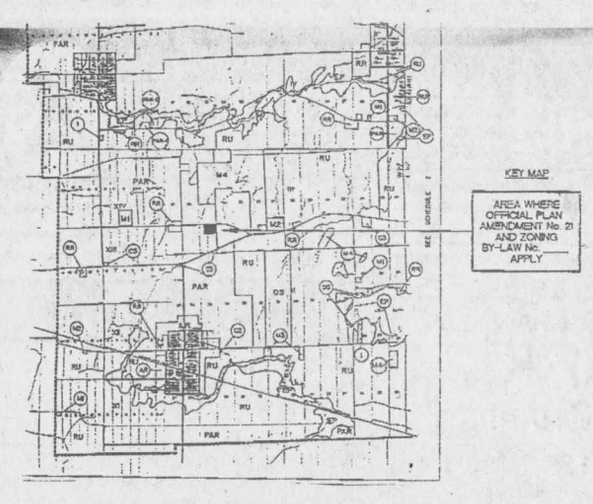

EFFECT OF THE OFFICIAL PLAN AND ZONING BY-LAW AMENDMENTS
The amendments will redesignate and rezone the lands to Rural Marginal and permit them to be used for those uses in the Rural Marginal Designation.

PUBLIC MEETING PLACE
Township Office, Greenfield, November 29, 1994 at 7:00 p.m.

For further information, or to review a copy of the amendment being considered, contact:
Mary J. McCuaig, Clerk-Treasurer
Township of Kenyon, Greenfield, Ontario
or Phone (613) 527-2090 during regular business hours.
Mary J. McCuaig,
Clerk-Treasurer
45-1c

AUCTION SALE

10 Rue King, Huntingdon, Québec
At the Hotel Chateau, Huntingdon
SATURDAY, NOVEMBER 19
SUNDAY, NOVEMBER 20

PARTIAL LISTING
SATURDAY, 10:30 a.m.: Maple dresser; oak dining room table; spinning wheel; 2 exercise bikes; rocking chairs; tavern tables; pine table; ass't antique tools; walnut dresser; maple double beds; lots of tavern chairs; Lazy Boy; gas B.B.Q.; patio set; garden furniture; color TV; collection of Avon bottles; old advertising; 1950 pin ball machine; picture frames; china; glasses; art deco wardrobe; pine chairs; stone crocks; old children's encyclopedia; wool blanket; collection of Wade figurines; oil lamps; weather vanes.
SUNDAY, 11 a.m.: Oak curved glass china cabinet; mahogany roll top desk; 3-pce. bedroom suite in mahogany with fancy carving 54" bed; 2-pce. walnut Victorian maple top dresser; set of 6 dining chairs in ivory with brass and lacquer table; Recamier with carved medallion; fancy walnut card table; prism mirror; Louis XVI armoire in walnut heavily carved; Chippendale triple chair; davenport desk; Chippendale mahogany secretary bookcase; Lesage piano; two plaster columns 5' high with angel sign "Dabrato Statuary" 1910 Chicago; Victorian table; mahogany china cabinet; drop leaf table; wicker chair; mahogany library step; walnut buffet; mahogany bookcase; ass't pieces of crystal; china; oriental rugs; silver; clocks; lamps; white metal statues; best of Napoléon sign R. Nanini; sterling silver spoons; jewellery; oil lamps; Louis Icart print; oil painting, and many more too long to enumerate.
Don't miss this great 2-day auction, this will be our last sale this year.

Canteen on site 45-2c

DISPERSAL SALE

For William Cathcart
AT Hobbs Bros. sale pavillion
Dwyer Hill Rd., Ashton
SATURDAY, NOV. 12 - 1:00 P.M.

Selling cows and calves, yearlings and herd sires plus consignments.

Auctioneer: Ken McNeely
Sales Manager: Hobbs Bros, 613-257-2537
Sale Day, 613-257-7584 45-1c

REAL ESTATE AUCTION

73 ACRES UNRESERVED VACANT LAND
Avonmore Rd., RR#1 Long Sault
ON SITE
SATURDAY, NOV. 19, 11 A.M.

TO BE SOLD; 73 acres mostly cleared with over 2,500 feet frontage on the west side of Avonmore Rd., north of Post Rd.
This property will be sold without reserve to the highest bidder on the above date -- regardless of price.

DON'T MISS IT
TERMS: $1,000 Deposit -- Balance due on closing November 30/94.
AUCTIONEER
CARSON CHISHOLM AUCTION SERVICES
St. Andrew's West 937-0201 45-2c

Township of Lochiel

NOTICE

CITIZENS COMMITTEE FOR PROPERTY CLEAN-UP

Thursday, November 24, 1994
8:00 p.m.
Lochiel Council Chambers

The purpose of this meeting is to find volunteers for a CITIZENS COMMITTEE FOR PROPERTY CLEAN-UP to hear residents' ideas about which aspects of property maintenance require more regulation and to decide whether this should be done by changes to the Zoning bylaw or through a Property Standards Bylaw.
More more information contact the Township Office at 525-3283. 45-3c

CLASSIFIED MARKETPLACE

"Advertise Across Ontario or Across the Country"

BUSINESS OPPORTUNITIES

START YOUR OWN home-based business! Watkins is today's best business opportunity! For FREE information contact - Independent Marketing Director, 218 Meglund Cr., Saskatoon, SK S7H 4Z6 (1-800-263-2999).

ENJOY 2 YEAR-ROUND HOMES on approx. 325 feet water frontage, on four acres, with an added income from 9 housekeeping cottages and trailer sites, all are updated. Must sell due to illness, $400,000 1-905-662-6533.

DEALERSHIPS AVAILABLE: Repair vehicle paint chips and rust spots. Also do rust proofing, detailing and more. No experience required, full training included. Your investment brings a high return. Chip Repair Systems Int'l. Inc., #3 343 Forge Rd., S.E., Calgary, Alberta T2H 0S9. (403) 258-3200, Fax 258-3245.

BUSINESS OPPORTUNITY for executives, owner/managers to earn lifetime royalties from long distance telecommunications subscriber base. Certified trainers and marketing coordinators to assist. Recording 1-800-700-3994.

CAREER TRAINING

COUNSELLOR TRAINING INSTITUTE of Vancouver offers correspondence courses for the certificate of Counselling Studies to begin the 15th of the month. For brochure phone: 1-800-665-7044.

LEARN AUCTIONEERING at the Southwestern School of Auctioneering. Next Class: Nov. 19-25. Information , contact: Southwestern Ontario School of Auctioneering, R.R.#5, Woodstock, Ontario N4S 7V9. (519) 537-2115.

BOOKKEEPING AND INCOME TAX COURSES! Learn Income Tax Preparation and Bookkeeping by correspondence. Earn your certificate now. For free brochures, no obligation, U & R Tax Services, P.O. Box 6052, London, Ontario N5W 5R6, 1-800-665-5144, over 20 years of tax training experience.

EMPLOYMENT OPPS.

REQUIRES 3rd YEAR OR LICENCED autobody technician. G.M. experience preferred. Contact Stan Johns, Body Shop Manager, phone 403-532-9333.

WE WANT QUALIFIED DRIVERS. Come in, pull up a chair and sip a coffee. We'll review with you our new driver compensation package and show you our new direction and focus. Let us show you that by working together we can grow together. Must have a minimum of 2 years or 150,000 miles experience to qualify. N. Yanke Transfer Ltd. "Service with pride, North America wide." Call Chris Berry 1-800-667-7988.

FLEA MARKETS

SMITHS FALLS FLEA MARKET, 613-283-8448 every Sunday 9am-5pm year round. A réal inside flea market, good clean merchandise from crafts to collectibles, solid wood furniture.

FOR SALE

GREAT CHRISTMAS STOCKING STUFFERS, order now. Individual cookbooks on soups, Italian, seafood dinners, coffee, snacks. $4.90 each, postage $1.40. Phone (519) 749-3850, 24 hours. Cheque, VISA/MC, Elgin House Kitchens.

NEW SEGA/NINTENDO CARTRIDGES!! SEGA 53/1 Game Cartridge $109.95, Regular NINTENDO 40/1 Game Cartridge $54.95. C.O.D./VISA, not in stores, immediate delivery. 1-800-948-8048.

GET HOOKED ON THE PHONICS FACTORY. Buy direct $195.00. For more information call (905) 572-6605. Monday to Friday 9-5.

SALES HELP WANTED

$ATTENTION STUDENTS$ make a lot of money selling chocolate bars in your area in your spare time. Nothing to pay in advance, fast delivery 1-800-38-DELUX

MISCELLANEOUS

MORTGAGE $$$ available! Fast action on residential properties, cottages, lots & construction. All home owners may qualify. Call 1-800-265-2694. Barham Investment Corporation - North York, Ontario. We make house calls!

MUSICAL INTEREST

LEARN TO PLAY MUSICAL INSTRUMENTS the new, easier way with Self Teaching Video Tapes. FREE catalogue. Best prices on all musical instruments. Musicare Inc. 1-800-361 3323.

PERSONALS

WOULD YOU LIKE to correspond with unattached Christian people across Canada for companionship or marriage? S.A.S.E. Free information. State age. Ashgrove, P.O. Box 205, Chase, B.C., V0E 1M0.

IMPOTENCE EASILY corrected. Overcome all erection problems caused by aging, surgery, medications, diabetes etc. Get the facts: Performance Medical, Box 418, Valemount, B.C. V0E 2Z0. 1-800-663-0121.

REAL ESTATE

GOT A CAMPGROUND membership/timeshare? We'll take it! America's largest, oldest resale clearinghouse. Resort Sales International 1-800-423-5967. Timeshare rentals needed. Call 24 hours a day.

STEEL BUILDINGS

QUONSET BUILDINGS . . . Annual Factory Direct Winter Sale. No Middleman. 21x34 $1,998.00. 25x44 $2,736.00. 32x48 $4,264.00. 34x54 $4,898.00. 40x58 $6,394.00. 40x66 $7,298.00. Ends optional. Pioneer 1-800-668-5422.

STEEL BUILDINGS - QUONSETS 25'x30' $2,179.00, 33'x36' $3,741.00, 35'x50' $6,037.00 , 42'x56' $7,157.00, 45'x66' $7,894.00, 48'x80' $10,588.00, 50'x100' $14,970.00. Many to choose from. Ends optional. Future 1-800-668-8653.

SPAN-TECH STEEL BUILDINGS LTD. - Top Quality Straightwall Wood/Steel & All/Steel Buildings, CSA Certified, Workshops, Barns, Arenas, Stables, Etc. Large or Small, Contracting & Financing Available, 24 hours 1-800-561-2200.

WANTED

STUDIO 737 seeks consignments early Canadian original works of art. Our collection includes: Riopelle, group of seven, other prominent artists. Paying auction prices plus for good quality pieces. 613-478-3059.

• It's Affordable • It's Fast • It's Easy • One Bill Does It All
• Northern Ontario $63 • Eastern Ontario $91
• Western Ontario $162 • Central Ontario $168 • All Ontario $380
• National Packages Available • Call this paper for details!

The Glengarry News
525-2020 Fax 525-3824
Hours: Monday to Friday, 9 a.m. - 5 p.m.

For/Pour
P.U.C.
COMMISSIONER
Re-elect Ré-élisez



Adrien MENARD X

For Continued Leadership

45-1c

For/Pour
P.U.C.
COMMISSIONER
Re-elect Ré-élisez

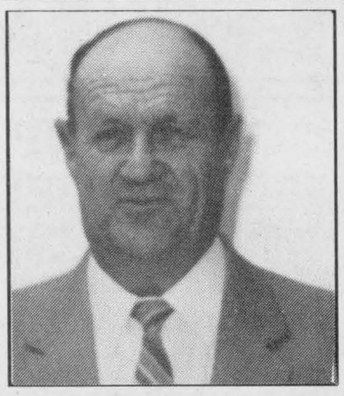

Aurel CHENIER X

Your Voice in the P.U.C.

45-1c

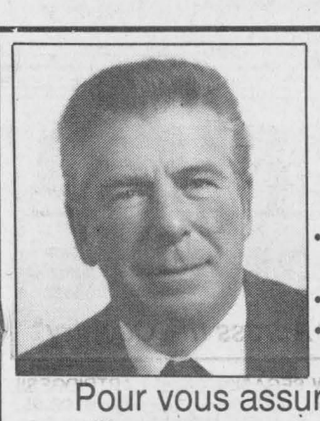

CANTON DE LANCASTER

- Depuis 50 ans, résident du canton de Lancaster
- Présentement, négociant indépendant
- Déjà, producteur laitier

Pour vous assurer l'honnêteté, la sincérité, l'engagement et la détermination, le 14 novembre, élisez

Gérald A. Carrière, conseiller

44-2p

ELECTEURS

d'Alexandria, de Lancaster, des cantons de Lancaster et de Lochiel



Choisissez quelqu'un capable de:
– comprendre le domaine de l'éducation
– maintenir la qualité de l'éducation
– assurer l'égalité des services aux écoles rurales
– surveiller les interêts des contribuables

Votez pour

Georgette Sauvé

une femme engagée expérimentée au service de la communauté

44-2p

HEARING TESTS IN ALEXANDRIA

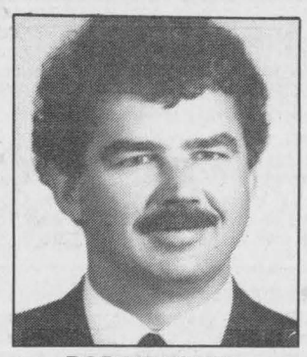

ROB MEAGHER
HEARING AID SPECIALIST

Monthly Service Clinic
Thurs., Nov. 17
at the
Community Nursing Home
92 Catherine St. East
CALL TOLL FREE
1-800-267-9697
for your appointment
Registered O.H.I.P. Vendors

Supplier of leading makers of Hearing Aids.
Servicing to all makes of hearing aids.
Department of Health authorizer and vendor dispenser

DAVIDSON HEARING AID CENTRE LTD.

Hearing aids are partially funded for Ontario residents

343 McLEOD ST. OTTAWA 1-233-4374

NOTICE

DR. G. MARLEAU
would like to advise you that his office is now located at
434 MAIN ST. SOUTH, ALEXANDRIA
(between MacDonald Cleaner and Jean Coutu Pharmacy)

45-1c

NOTICE

LOCHIEL / LANCASTER FIRE MEETINGS

Glen Robertson Social Centre
Thursday, Nov. 17/94 – 7:30 p.m.

Dalkeith Optimist Hall
Wednesday, Nov. 23/94 – 7:30 p.m.

The purpose of these meetings will be to enlist those residents interested in volunteering for Fire Services to the proposed Fire Departments. Your participation will be required in order to see Fire Services realized for your area.

Personnel from the Ontario Fire Marshall's office, Lancaster Village volunteer fire department and council members of Lochiel and Lancaster will be present to answer questions to those wishing to volunteer.

Lochiel Township 525-3283 — Lancaster Township 347-2476

44-3c



Euclide St. Denis

At **Alexandria** FORD-MERCURY Sales Inc.

Reward Yourself!

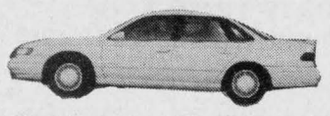

Test Drive A
'94 Taurus – Only two left!

'We Are Committed To Give The Best Price And Excellent Service'

Hwy 34, South Alexandria **525-3760**



On November 14th
RE-ELECT RÉ-ÉLISEZ
ARMAND PAQUETTE

Councillor Conseiller
CANTON LOCHIEL TOWNSHIP

Armand PAQUETTE X

45-1p

Wm. HAGEN
TOWNSHIP OF LOCHIEL

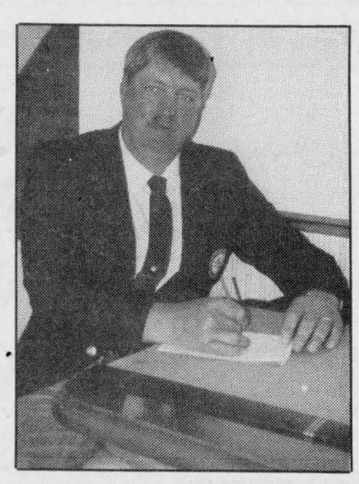

for **pour**

DEPUTY-REEVE SOUS-PRÉFET

43-3p

LE CENTRE CULTUREL "LES TROIS P'TITS POINTS..."
le CLUB OPTIMISTE D'ALEXANDRIA
vous présentent

UNE SORTIE FAMILIALE!!!



UN SUPER SPECTACLE!!

"LISE MAURAIS"

VENTRILOQUE

Elle vous fascinera en conversant avec ses marionnettes et le public, sans remuer ses lèvres. A l'aide des marionnettes, elle transmettra des messages éducatifs. Elle saura vous divertir et vous faire rire!!!

LE DIMANCHE 13 NOVEMBRE 1994 à 13h30

au Centre culturel "Salle Richelieu"
Billets: 6.00$ membres
8.00$ n-membres
Prix familial: contactez le Centre

Billets disponibles au Centre culturel 280, Boul. Industriel, Alexandria ou contactez 525-3393

45-1c

REMINDER
AUCTION SALE

Automotive Shop Tools and Household, Car, Snowblower
Clarence and Betty Boyd - 2 miles south of Avonmore on Avonmore Rd. East on Cedarvale Rd. (at tower) No. 16365

SATURDAY, NOVEMBER 12
10:00 a.m.

TERMS: Cash or acceptable cheque - Canteen - Held under cover if weather not accommodating

FLORA GRANT DUMOUCHEL AUCTION SERVICE
Ingleside, Ont. 537-2925

45-1c

SPECIAL STOCKER & YEARLING SALE

AT LEO'S LIVESTOCK EXCHANGE LTD.
(Ottawa Sale Barn) Greely, Ont. (Sale Barn Road)
Highway 31, South of Ottawa

SATURDAY, NOV. 19
10 a.m.

EXPECTING OVER 500 CALVES
RECEIVING CALVES FROM 8:00 A.M. FRIDAY, NOV. 18/94
UNTIL 9:00 A.M. SATURDAY, NOV. 19/94.

FOR INFORMATION AND TRUCKING
Monday and Thursday: 613-821-2634 or outside sale days:
LEO MENARD 819-595-2103
STEVEN SPRATT 613-822-1351

45-2c

FOR CHANGES

"Together let's look in the same direction"

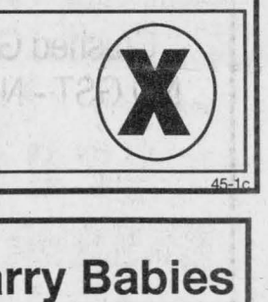

POUR DES CHANGEMENTS

"Ensemble regardons dans la même direction"

VOTE / VOTEZ
EDNA MASSIA LALONDE
November 14 novembre

COUNCILLOR / CONSEILLERE
Alexandria

Edna Massia LALONDE X

45-1c

Caring for Life
By Dr. George McKiel

Glengarry Babies - Now 1 Needle

Childhood protection through immunization is extremely important to avoid the risks of illnesses like measles, whooping cough which can be very distressing; sometimes dangerous. The good news is that our famous Connaught Labs in Toronto have, since June '94, developed a single shot which incorporates vaccine for diptheria (D), pertusis usually called whooping cough (P), tetanus (T), polio, measles (M)*, rubella - known as German measles*, and Haemophilus influenza. Sounds complicated?. Not really for the following table summarizes the inoculation schedule:

Infants Beginning Series	
Age	Vaccine
2 months	D.P.T., polio + Act -Hib™
4 months	" " "
6 months	" " "
After the 1st birthday	M, GM
18 months	D.P.T., polio + Act -Hib™
4 - 6 yrs.	D.P.T., polio
14 - 16 yrs	Td

The injections can be given by your physician or a nurse at E Ont. Health Unit. There is a slightly different schedule for children not immunized in early childhood so you should consult with these medical/nursing sources on this.

NB: Immunization of School Pupils Act (1982). Students may be suspended from school unless parents can demonstrate that they have had a full vaccination program. The immunization of children vaccinated prior to their 1st birthday is NOT enough protection - they must have the other 4 to boost them to levels where they cannot be a source of infection to themselves or their schoolmates.

To give you a bird's eye view of the disease protection from immunization, here is some barebones of diseases we can avoid.

Disease	Cause	Symptoms
Diptheria	bacteria (Cornynebacterium diptheriae)	grey/white membrane in throat + powerful poisons that attack the heart
Polio	Virus	attacks spinal cord causing paralysis
Tetanus	bacteria (Clostridium tetani)	muscle stiffness around wound followed by rigidity of face/neck muscles, then all muscles
Whopping cough	Virus	paraoxysms of coughing
Measles	Virus	cough followed by skin rash
German measles	Virus	milder form of common measles but serious implications for pregnant moms
Mumps		inflamed salivary glands make swallowing difficult + fever
Haemophilus flu	Virus	fever, headache, nausea, vomiting, meningitus. A much more severe bacterial type requires hospitalization for 7-10 days.

This message is brought to you in part by the following

GIANT TIGER
Main St. S., Alexandria
and *The Glengarry News*

Auld Lang Syne

ONE HUNDRED YEARS AGO
Friday, November 9, 1894

•The village council has offered a $20 reward for information leading to the arrest of the parties who on Halloween tore down signs, removed gates and tore down the chimney of the lockup.

•Neil A. McLeod of Skye left for the South Woods on Tuesday.

•A party of hunters, Angus P. McDonald, John H. McCormick and Allan Snider of this place, Mal. G. McRae of 2nd Lochiel and J. A. Cameron of McCormick, last Thursday shot a fine buck that tipped the scales at 250 pounds.

•Miss Lizzie Munro of Maxville left Thursday for Montreal, where she will take a course in the General Hospital.

•On Sunday last at both masses in the Cathedral, His Lordship the Bishop delivered powerful sermons on the evils connected with fast dancing. Round dances are to be eschewed as sinful, he declared.

NINETY YEARS AGO
Friday, November 11, 1904

•John McLeister has moved into his new home on St. Paul Street.

•On Saturday night while driving east of St. Elmo on the concession road, Duncan McIntyre of Finch lost a horse. The animal broke its neck when it fell into a hole.

•Dr. McLennan left last Friday to take a postgraduate course in the Rush Medical College, Chicago.

•A pretty wedding took place at Greenfield, Monday, when Duncan J. McMillan, 8-3rd Kenyon, and Miss Annie McDonell of Greenfield were married.

•Wm. Irvine has sold his cheese factory at Martintown to S. Murray, Glen Falloch.

•John A. Urquhart, contractor, is erecting a house on Bishop Street, immediately north of the public school.

•Misses Normanda and Lizzie McRae left for Montreal on Tuesday.

•W. C. McKillican, who is attending OAC at Guelph was at his home Breadalbane last week.

EIGHTY YEARS AGO
Friday, November 13, 1914

•Master Bennett, son of Dr. and Mrs. MacEwen, Maxville, was taken to Montreal by special train at four o'clock, Tuesday morning to undergo another operation.

•A very pretty marriage was solemnized on Tuesday, November 3, at St. Andrew's Church, Martintown, when Miss Mary Isabel (Mabel) MacDiarmid, daughter of Mr. and Mrs. M. A. MacDiarmid, Martintown, was married to Horace S. Marjerison, son of Mr. and Mrs. Geo. Marjerison, Apple Hill.

•On Monday, Messrs. Dan Charlebois and Lalonde opened a meat market on Main Street north.

•Mrs. K. J. McRae, Maxville, was in Montreal last week, attending the graduation of her daughter, Miss Pearl McRae, from the Western Hospital.

•George Hay narrowly escaped serious injury or death at the Glen Robertson crossing, early Tuesday morning. A special train struck and killed the livery horse he was driving but Mr. Hay was thrown clear and suffered only a cut on his face.

SEVENTY YEARS AGO
Friday, November 14, 1924

•A student at Loyola College, Montreal, Alphonse Dupuis, 17, son of Mr. and Mrs. Fabien Dupuis, St. Raphael's, was killed in a car accident near Bridge End, Sunday evening, Nov. 9th, while spending the weekend at his home. On the Front Road, Lancaster last Thursday Mr. Daoust of River Beaudette, was sturck by a truck and killed.

•The turkey shoot held by Messrs. McMaster and McDonald in the curling rink, Saturday, resulted in wins for D. D. McMaster, Myles Campbell, Dr. J. T. Hope, Lawrence Weir, James Kerr, R. R. Macdonald, Isaac Hope, T. J. Gormley, Angus Urquhart and J. D. Grant.

•A. A. Cattanach and his daughter, Miss Katherine Cattanach, left Monday to join Mr. and Mrs. Delahay who reside at Brandon, Man.

•Mrs. D. D. McKercher, St. Elmo, suffered a broken ankle in a fall last week.

SIXTY YEARS AGO
Friday, November 9, 1934

•Prominent in the lumbering business in British Columbia and Alberta for 36 years, Alexander (Sandy) McDougall, 90, died at McBride, B.C. October 20. He was born at Alexandria and went west during the Klondike rush of 1898.

•Miss Ray McKinnon left Monday to spend some time in Montreal.

•Members of the Maxville Social Club have leased rooms in the Smillie Block and are having furniture installed.

•Vincent McDonald and Myles Campeau of Apple Hill left on Saturday for Timmins, Ont.

•In the 15th Canadian Egg Laying Contest ending October 23, a pen of Barred Rocks owned by G. W. Grant, Moose Creek, obtained second place. Their final total was 2,328.2 points for 2,235 eggs. A Barred Rock owned by Angus J. Urquhart, Laggan, was second among the birds with 289.6 points for 246 eggs.

FIFTY YEARS AGO
Friday, November 10, 1944

•Pte. Roger St. Cyr of Alexandria, was killed in action October 23, while serving with Les Fusiliers de Mont Royal. PO Alban Ranger of Dalkeith is reported missing after air operations October 30. L/Cpl. Borden MacGillivray of Cornwall died of wounds October 11.

•Pte. Alex Cardinal of Alexandria has arrived overseas.

•Mr. and Mrs. John A. Cameron, 3rd Kenyon, have been advised their wounded son, Gnr. Hugh Cameron, is en route home from overseas.

•Flt.-Sergt. Raymond G. Beaudette of Martintown, a rear gunner, recently received his commission as Pilot Officer.

•Capt. Harold McDonald left Monday for Camp Borden to take up duties with the K of C Army Huts.

•Lieut. Archie Cuerrier who recently was retired from the Army has secured a Civil Service post at Kingston.

FORTY YEARS AGO
Thursday, November 11, 1954

•Joe Levac, 43, of Guaytown, father of five, was killed Tuesday night when struck by a gravel truck as he walked north on Highway 34. Two sons were with him at the time.

•Glengarry Clan MacLeod plans to sponsor classes in piping and drumming. Ian MacLeod of Dunvegan is chairman of the committee now seeking to learn if boys and girls are interested.

•Tackle football is proving popular at Alexandria High School were 84 boys are taking to the fall pastime with enthusiasm. It is hoped to arrange interschool games to close out the season.

THIRTY YEARS AGO
Thursday, November 12, 1964

•Town council will have first option to purchase the local Armouries building for public purposes. The militia unit has been withdrawn from the building.

•Dr. Yvon Bourdeau and Dr. Paul Leroux, now interning at St. Mary's Hospital, Montreal, will come here next July to open a practise. Dr. Bourdeau is from Lancaster.

•Among those receiving RN degrees recently were Ann Sauve, Alexandria, and Ann McDonald, Lochiel.

•Mrs. Alfred St. Louis of Maxville won the $1,000 Legion draw here, Nov. 11th.

•Montreal Junior Canadiens were at Maxville Tuesday to open the new artificial ice plant in the community arena.

TWENTY YEARS AGO
Thursday, November 14, 1974

•Mrs. Hubert Faubert, 32, died of natural causes in her First Kenyon home last Wednesday, November 6. Word that no crime was involved came as a relief to residents of town and area, some of whom were living in terror because of the recent attack on Mrs. Hope and the report of a rapist in the community.

•Bruce McPherson received his Bachelor of Commerce degree at Convocation exercises at Concordia University on Sunday.

•Glengarry football fans will be glued to their TV sets on Saturday, November 23 when J. T. Hay, kicking specialist with the Ottawa Sooners, will be playing in Vancouver for the "Little Grey Cup," emblematic of Canadian Junior Football supremacy.

•A member of the Alexander School teaching staff, Mrs. Jean Lecompte, the former Della Schwartz, received her Bachelor of Arts degree from the University of Ottawa.

TEN YEARS AGO
Wednesday, November 14, 1984

•George Hope, Glen Robertson, a well known horseman throughout Canada and the United States, died on November 4.

ALEXANDRIA

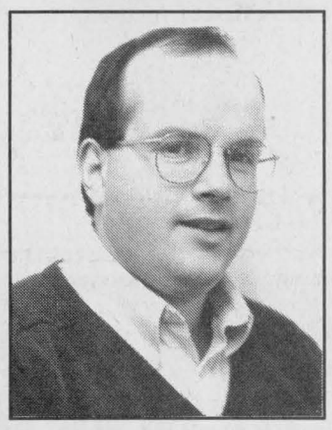

COMMITTED
DEVOTED
CONFIANT
DÉVOUÉ
for/*pour*
Deputy/Reeve
Sous-Préfet
Vote/*Votez*

John HOPE X

TOWNSHIP OF LOCHIEL



When you vote Dan McIntee, you are voting for a devoted family man who has resided and worked in Lochiel Township all of his life.

He knows the people and their problems and will do his utmost to be of help.

One example of this is his untiring efforts to establish Meals on Wheels.

Vote
Dan McIntee X
Councillor - Township of Lochiel
43-3p

PARTICIPACTION Moving Your Way - Every Day

VOTE - VOTEZ
JOHN CORMIER
PUC

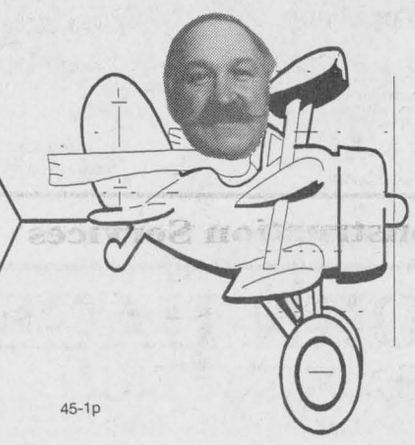

45-1p

Business and Professional Directory

Abattoirs

VOGEL'S
FINE MEATS & SAUSAGES
Custom Cutting and Slaughtering
Smoking - Sausage making - Beef, Pork and smaller amounts
WHOLESALE and RETAIL
(613) 347-2288, 525-0393

AccountingBookkeeping

Deloitte & Touche
CHARTERED ACCOUNTANTS / MANAGEMENT CONSULTANTS
Hawkesbury 250 Main St. E., Suite 210 632-4178
Cornwall 100 Second St. W. 932-5421
Other national capital region offices...
Ottawa, Hull

Antenna/Satellite Systems

A SPACE THIS SIZE CAN BE YOURS
13 WEEKS $260

Carpets

FLOORING
CUSHION FLOOR
FLOOR TILES
CARPETING, ETC.
Armstrong floor fashion center
Tapis RICHARD RANGER Carpet Inc.
360 Main St. S. Alexandria 525-2836

AccountingBookkeeping

PRV Pierre R. Vaillancourt
Comptable Agréé / Chartered Accountant
Pierre R. Vaillancourt, CA
100 MacLeod Crescent, C.P. / P.O. Box 848
Alexandria, Ontario K0C 1A0
Tel: (613) 525-3322 • Fax: (613) 525-3337
CA

Answering Service

"With T.A.S. you're always in"
For All Your Radio, Paging, Alarm and Fax Needs COME TO US!
525-1105
Paul Lalonde, Prop
153 Dominion St., Alexandria
ALEXANDRIA TELEPHONE ANSWERING SERVICE

Appliance Repair

LAMP'S
APPLIANCE REPAIR
Parts & Home Service
•Refrigerator •Washer •Range
•Dryer •Dishwasher •Hot Water Tank
Also Low Prices on Reconditioned Appliances with Warranty
VISIT OUR SHOWROOM
RR 1, Alexandria (1/4 mile east of Fassifern on Locheil Rd.)
Rhéal Lampron — 525-4520

Carpets

DISCOUNT CARPET SALES
938-0735
421 Fourth St. W.
Cornwall, Ont.
K6J 2S7
Art Buchanan

AccountingBookkeeping

BDO DUNWOODY WARD MALLETTE
431 Main St. S.
Alexandria, Ontario
K0C 1A0
525-1585
Comptables Agréés / Chartered Accountants
Cornwall 932-8691
Embrun 443-5201
Starting a new business?
Call us today for your copy of the Start-up Business Kit.

Antenna/Satellite Systems

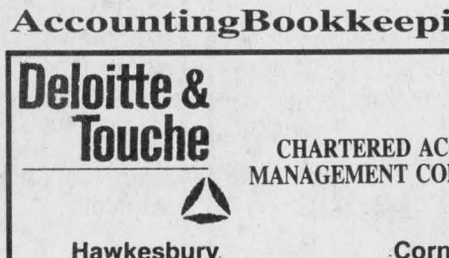

ANTENNA SYSTEMS
Antenna, 30 ft. tower, Booster, Rotor and Wire Feed $489
INSAT
26 Ninth St. West, Cornwall
938-2187 (Toll Free) 1-800-320-1504

Appliance Repair



PICHER
MAJOR APPLIANCE REPAIRS AND REFRIGERATION
"YOUR ONE STOP FOR ALL HOUSEHOLD APPLIANCE REPAIRS"
HOME SERVICE
USED APPLIANCE SALES
SERVICING YOUR APPLIANCES FOR OVER 15 YEARS
205 Dominion St. N. (bus. & after hrs.) 525-3463
118 Lochiel St. (bus. hrs.) 525-4433

Construction Services

Glengarry Insulation Inc.
Save Some Heating Dollars by adding blown insulation too your Walls, Ceiling, Floors!!
FOR A FREE ESTIMATE CALL...
525-5298 - 525-4932

Accounting/Bookkeeping

CRAIG GAREAU KEEN DESPATIE MARKELL
Chartered Accountants
CA
CORNWALL
310 Second Street West
Cornwall, Ontario K6J 1G9
Office (613) 932-3610
Fax (613) 938-3215
MORRISBURG
Fifth Street, Box 774
Morrisburg, Ontario K0C 1X0
Office (613) 543-2981
Fax (613) 543-4316

Antenna/Satellite Systems

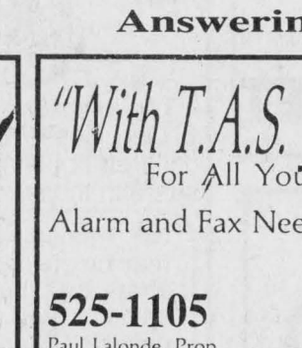

NATIONAL SATELLITE PROGRAMMING
Lowest Prices GUARANTEED!!!
INSAT Satellite Sales Service, Installation
26 Ninth St. West, Cornwall
938-2187 (Toll Free) 1-800-320-1504

Alarm/Security

GLENGARRY SECURITY SYSTEMS
• Security Alarms
• 24-Hr. Monitoring
• Access Systems
• CCTV
WE SELL SECURITY SOLUTIONS
Call BRUCE MacMILLAN at
525-5384

Auto Body



AUTOBODY REPAIRS
•Painting
•Frame Work
•Insurance Work
•Estimates
Bodywork Specialists
Satisfaction Guaranteed
RAY LAROCQUE BODYSHOP LTD.
525-1730

Construction Services

A SPACE THIS SIZE CAN BE YOURS
13 WEEKS $260

UCFO learn about battered women's shelter

Green Valley
Margo Pepin
525-3581



The Green Valley UCFO held their regular monthly meeting on Wednesday, Nov. 2.

Invited guest Diane Cholette-Campeau who is involved with La Maison Montée d'Elle, spoke on how battered women end up at the home.

She also spoke on physical, verbal and sexual aggression and how a lot of women are subject to it.

There was also a question period because this is a subject that greatly concerned the ladies.

Evelyne Secours thanked the guest and presented her with a gift.

Preparations for our Christmas party are under way, the ladies are very anxious.

The 50/50 winner was Rejeanne Lajoie, gros lot winner was Cecile Menard, craft winner was Lucie Dumouchel.

Door prizes were won by Rejeanne Lajoie and Therese Lortie.

A delicious lunch was served, and everyone enjoyed a beautiful evening.

The Knights of Columbus Council 9435 of Green Valley would like to thank all those who came out to enjoy the delicious breakfast they served up on Sunday.

Grand Knight Lucien Beriault would like to personally thank those Knights who were cooks in the kitchen.

Winner of the 50/50 draw was Archie Michaud who won $100.

Tickets for the souper du bon vieux temps are also in circulation, if interested, person in charge of tickets is Roch Pepin, 525-3581.

* * *

Paul and Chantal Carriere are the proud parents of a baby girl born on Nov. 1. She weighed five pounds one ounce and her name will be Marie Claude.

A sister for Frederic and Francis, grandparents are Marcel and Helene Campeau of Green Valley and Lucille Carriere of Cornwall.

* * *

Green Valley Barbecue owners Dorima and Sylvie Duval celebrated their second year as owners of the restaurant with a delicious buffet supper. Music was provided by a disc jockey and everyone enjoyed themselves.

* * *

Birthday wishes going out to Darquise Menard, John Yates who hit the big 50 on Nov. 12; Simon A. Menard Nov. 13; Denise Lacombe Nov. 16, from all your children.

* * *

If you have any news for this column, anniversaries, trips, birthdays, births, whatever, please give me a call.

* * *

God bless and have a safe week.

HOPE
Nov. 14 nov.
45-1c

ART AUCTION
AND DINNER
THURSDAY, NOVEMBER 17
8:00 p.m.
Creg Quay Marina Restaurant, Bainsville
Dinner 6:30 p.m. • Auction 8 p.m.
Artists include: Trisha Romance, Robert Bateman and many more
Tickets available at:
Kathy's Custom Framing and Art Gallery,
Main St., Lancaster, 347-7257 and
109 Pitt Street, Cornwall 936-9398.
Ticket $15 includes: taxes and tip - Salad, buffet supper, dessert, coffee or tea and a chance to win a framed door prize.
TERMS: Cash, cheque, Visa and MasterCard
Tickets available until Nov. 11
Auction 8 p.m. - No admission charge
AUCTIONEER: RON MacDONNELL
44-1c

EXCIMER LASER SEMINAR
THROW AWAY YOUR GLASSES AND CONTACTS
FREE
EXCIMER LASER SEMINAR
For many people with nearsightedness and astigmatism; the excimer laser can eliminate the need for glasses or contact lenses.
If you are interested in learning more about excimer laser treatment for yourself, please call to reserve your place at our free seminar.
SEMINAR TIMES AND LOCATION
Tuesday, November 15, 1994 • 7:00 p.m.
Tuesday, November 29, 1994 • 7:00 p.m.
Suite 226, McConnell Medical Centre
820 McConnell Avenue • Cornwall, Ontario K6H 4M4
To register for our FREE *seminar, call*
(613) 938-0866 or (613) 930-2478
Toll Free 1-800-714-1116
Dr. Andrew M. Garfinkle
M.D., Ph.D., F.R.C.S.C.
Suite 226, McConnell Medical Centre
820 McConnell Avenue
Cornwall, Ontario K6H 4M4

Business and Professional Directory

Construction Services

FRANKLIN
Home Building
Renovation
Contracting

ONTARIO NEW HOME WARRANTY PROGRAM
Complete Interior & Exterior Renovations
Roofs, Siding, Windows and Doors
Mallory Franklin
North Lancaster
347-7666

Custom Sawmilling

VOGEL CUSTOM SAWMILLING
Turn logs into valuable lumber
Certified to A-Grade Lumber

—SNOW REMOVAL—


RR #1, Williamstown 347-7158

Furnace Services

GLENGARRY HEATING & AIR EXCHANGERS
Installation and Repairs
Furnace Cleaning

Oil and wood furnaces, duct cleaning/installation, air/heat exchangers, electronic dust filters, oil hot water tanks, FREE ESTIMATES
24-hour service
525-2072
Roch Massia, 118 Lochiel E, Alexandria

DENIS JOANETTE
•Oil furnace service and repairs
•Fast, efficient 24-hr. service
•Installation
525-4915

Rentals

A SPACE THIS SIZE CAN BE YOURS
13 WEEKS
$130

TEMPO

See
ROBERT'S RENTAL
19740, Hwy 43, Alexandria
525-2807

Construction Services

JOHN HAGEN CONSTRUCTION
•Home Building •Renovations & Additions
•Custom Planning
R-2000
ONTARIO NEW HOME WARRANTY PROGRAM
525-5508

Electronics

LADOUCEUR ELECTRONIC SERVICE
With 25 Years' Experience
•Television •Stereos •Towers
•Antennas •Rotors, Etc.
20389 Luc St., P.O. Box 107, Green Valley
(Going south on Hwy 34 passed Roy's Garage, 1st right)
(613) 525-3695

Heating

GLENGARRY

WOOD PELLETS
STOVES
ROGER JEAUROND

(613) 527-3028
BOX 302, MAXVILLE, ONT. KOC 1T0

Septic Service

RENE GOULET SEPTIC TANK PUMPING


Green Valley 525-3759

Construction Services

B.A. MacKINNON CONSTRUCTION GEN. CONTRACTOR
Additions - Renovations
NEW
Res. Commercial
FENCING • DECKS
Bus: 525-2835
Res: 525-2025

SAUVÉ CONSTRUCTION

Specializing in pardging cement flooring patios and steps
Also carpentry hardwood floors renovations and drywall
(613) 874-2785

Engine Repairs

ALBERT'S RENTAL
Small Engine Repair
#19740 Hwy 43
525-2807

LANCASTER SMALL ENGINE REPAIRS
Lawn & Garden Equipment
Chainsaws, Snowblowers, etc.
Last House on Oak St.
Prop. Allan Flaro
347-2610

Kitchen Designs

Professional Kitchen Designs
Call Mario Richer, 18 yrs exp. for personalized service

Kitchens & Bathrooms
Available in large assortment of wood products and melamine, country and modern style.
ALEXANDRIA BUILDER'S SUPPLIES LTD.
Home hardware building centre
580 Hwy. 34 525-3151 or
Alexandria, Ont. 525-4681
Residence 525-3810

Saws

A SPACE THIS SIZE CAN BE YOURS
13 WEEKS
$130

STIHL
Chainsaws
Sales & Service
Trottier
Sales Centre
Hwy 34, South
Alexandria
525-1925

Construction Services

ALLAN CRITES EXCAVATION LTD.
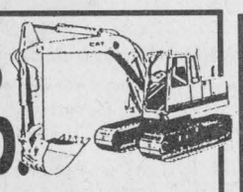
Basements, Driveways,
Shovel • Backhoe • Trucking • Bulldozer • Grader Rentals
Sand • Gravel • Stone • Fill • Screened Topsoil

P.O. Box 275
Maxville, Ont. K0C 1T0 527-5685

Energy Products

FUTURE ENERGY PRODUCTS
Pellet & Gas Stoves
Stove Accessories
Wood Pellets in Stock
FREE ESTIMATES
Hwy #2
1 mile East of Glen Walter

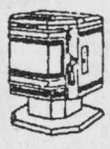
613-931-3115

Land Surveyors

Ron M. Jason Surveying Ltd.
ONTARIO AND CANADA LAND SURVEYORS
Consulting Office
39 Main St. N., Alexandria, Ontario K0C 1A0
Phone
(613) 525-2309
or toll free to Prescott 1-800-561-1905

Well Drilling

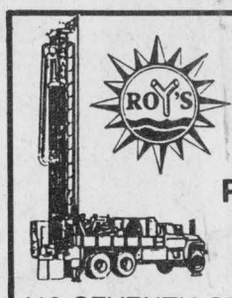
WELL DRILLING
SINCE 1956
Water Source
Heat Pumps
Pools & Whirlpool Spas
BioGuard Computerized Water Analysis
410 SEVENTH ST. W.
CORNWALL
Call Collect 933-0411

Construction Services

R.A. LALONDE
General Contractor
80-yrs Family Tradition
•Industrial •Residential
•Commercial
Main Street, Apple Hill,
Ont. K0C 1B0
(613) 527-2660
Fax: 527-1385

RENOVATIONS
COMPLETE
HOME RENOVATIONS
Cabinetmaking, General Carpentry, Ceramics, Jointing, Wallpapering, Painting, Vinyl eaves and more....
FREE ESTIMATES
Satisfaction Guaranteed
KEN OMA
525-2454

Farm Services

G.&J. YELLE INC.
AgriMetal
IDEAL
J STAR
SUPERIOR SILO INC.
WESTEEL
FARM EQUIPMENT SALES & SERVICE
J-STAR • IDEAL EQUIPMENT • WESTEEL BINS
R.R. #2, CRYSLER, ONTARIO K0A 1R0
TEL.: (613) 987-5336 FAX: (613) 987-5787
GILLES RES.: 987-5554 JACQUES RES.: 987-5336

Land Surveyors

HAZEN MELDRUM LIMITED
ONTARIO LAND SURVEYORS
Cornwall Office
Hazen Meldrum
N.S.L.S., O.L.S.
Tel: 932-8124
Winchester Office
W.J. Johnston
O.L.S.
1-800-268-6915
FAX (613) 774-2356

Wood/Heat

A SPACE THIS SIZE CAN BE YOURS
13 WEEKS
$130

HAWKESBURY CHIMNEY SWEEPS

Professional cleaning, repairs, inspection & consulting services
FULLY INSURED
Call Edward McDonald
525-4022

Construction Services

ROBERT ST. AMOUR EXCAVATION

Licensed for Septic Systems
Experience in Fencing, Basements & Driveways
•TRUCKING •BACKHOE 4 x 4
• 550 DOZER•SAND •GRAVEL
SCREENED TOPSOIL
R.R. #1, APPLE HILL, ONTARIO K0C 1B0
525-3368

Flooring

HERITAGE HARDWOOD FLOORING
Installation - Refinishing
Sanding - Staining
Free Estimates
525-0055
"Quality is our commitment"

Gunsmithing

READY FOR HUNTING SEASON?
To ensure that your firearm will operate perfectly this hunting season, we will
• Disassemble, clean and inspect every part
• Test-fire for perfect functioning
$25
DENNISON GUN REPAIR
931 -3469

Land Surveyors

MEMBER
KENNETH J. KETCHUM SURVEYING LTD.
ONTARIO LAND SURVEYORS
KENNETH J. KETCHUM, B.Sc., O.L.S.
2 Kenyon St. W. - P.O. Box 1540
Alexandria, Ontario K0C 1A0
Tel. (613) 525-0610
Fax. (613) 525-0611

Wood/Heat

SUNWORKS
WOOD HEATING
PELLET STOVES
EARTH ENERGY HEAT PUMPS

1466 Hwy 34, Hawkesbury
(613) 632-0456
Res: Dalkeith 874-2293

Boudria organizes forum on Canada's social reform

Don Boudria, MP and chief government whip, has organized a public forum following the tabling in the House of Commons of the Discussion Paper entitled "Improving Social Security in Canada" on Oct. 5.

The purpose of the forum is to consult with the population of Glengarry-Prescott-Russell concerning the federal government's plans to reform the social security system in Canada.

The consultations will cente around three major themes: Working, Learning and Security.

A report of these consultations will be presented to the Standing Committee on Human Resources Development.

The comittee will, in turn, table its final report, containing the views of Canadians from coast to coast, before the House of Commons in January 1995.

The public forum will be held on Nov. 26, from 8:30 a.m. to 1 p.m., at the Hub Restaurant, 8 Main Street, Alexandria.

Several guests will be contributing to the forum, including officials from the Department of Human Resources Development and the Department of Health and Welfare.

Hearing into proposed animal hospital Nov 22

A hearing to decide the fate of a proposed Alexandria animal hospital will begin Nov. 22.

The hearing will start the afternoon of Nov. 22 and run through the whole day Nov. 23 at the Glengarry Sports Palace.

The hearing is necessary to decide if concerns voiced by the opponents of the plan are significant enough to prevent the animal hospital from going ahead.

The hospital was proposed in November, last year by Dr. Donald MacLeod, who runs similar operations in Vankleek Hill and Hawkesbury. But the objections of nearby residents forced it to an Ontario Municipal Board hearing.

Opponents say the hospital will generate noise, create extra waste and be an extra burden on the town's overtaxed water and sewer system.

MacLeod denies the hospital will create any of the problems cited by opponents.

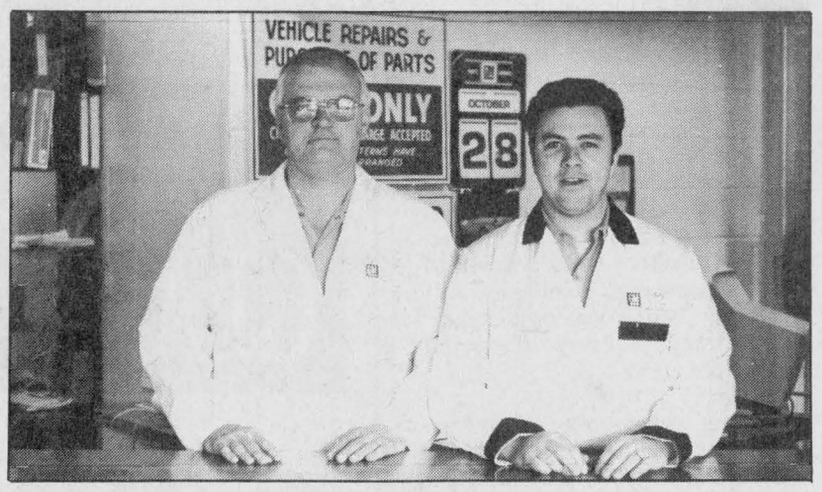

Titley Chev awards

Rene Meloche, left, parts manager and Richard Rozon, right, service manager, will soon be heading for a vacation in Maui courtesy of General Motors. The Service and Parts department at Titley Chevrolet, Oldsmobile, Geo has been awarded this trip in recognition of their achieving 100 per cent in the General Motors Customer Satisfaction Index.

Votez



Denise THERRIAULT

Conseillère

Conseil des écoles catholiques de S.D.&G.

45-1p

POULIN CUSTOM CABINETS



Custom Built Furniture At Affordable Prices

Wall Units
Bedroom Sets
Kitchen Cabinets

RR #2, Green Valley

525-2645

Our

BIGGEST

SALE EVENT EVER!!!

All In-Stock

'95 PASSATS



Many to Choose from

Turbo Diesel and V6 *(The most unique 6-cyl. engine on the market today!)*

STANDARD EQUIPMENT:

ABS, dual air bags, air c/c, heated seats, power locks and windows, and much, much more

• • • • • • • • • • •

'94 GOLFS



In-stock only

$500 off

and

FREE

10-Year Warranty

Priced from **$12,600**

INCLUDES: Central locks and alarm, PS, PB, split and fold rear seat, 14" 185/60 all-season radials and much, much more.

45-1c

JACK MACDONELL MOTOR SALES LTD.

632 Pitt Street
Cornwall
933-3483

FLINTSTONES MOVIE 14.99



SNOW WHITE HARD COVER BOOK 5.99



GREAT VALUES EVERYDAY

GIANT TIGER





MEN'S PLAID FLANNEL SHIRTS

4.99

CHOICE OF PLAID COLOURS. S.M.L.XL.

INFANTS PRINTED TERRY SLEEPERS

6.93

ADORABLE PRINTS. S.M.L.



INFANTS PANTY AND VEST

3.27

3-6-12-18-24 MOS.





BABY'S CORDUROY SLIPPERS

3.99

WON'T FALL OFF ! 0-36 MOS.



BABY'S WASHCLOTHS

1.95



GIRLS 2-14 PANTIES

77¢

ASSORTED PRINTS.

JUMBO BOWS
27" Red Velvet Bows
Asst. Styles

3.99

SNOW GLOBES
Asst.

6.99



BOXED CHRISTMAS CARDS

2.99

DELUXE CARDS IN 12 & 16 PK OR 20 & 40 PK

VACHON CAKES SUPER SPECIAL 1.79

SUPER SNACKS 200 gram 88¢

McCormicks CREAM SANDWICH COOKIES 350 gram 99¢

PURITAN FLAKED HAM OR TURKEY 184 gram 88¢

white Swan FACIAL TISSUES BOX OF 150 44¢

2 PER CUSTOMER

GIFT WRAP

400" OF GIFT WRAP IN ASST. DESIGNS **1.99**

SALE ENDS SUNDAY, NOV. 13/94

STORE HOURS:

SUNDAY 10 a.m. - 9 p.m.

MONDAY - SATURDAY 9 a.m.-9 p.m.

DIRECT PAYMENT SYSTEM Interac VISA MasterCard

WE RESERVE THE RIGHT TO LIMIT QUANTITIES. ALL PRODUCTS DESCRIPTIONS ARE BASED ON MANUFACTURERS REPRESENTATIONS. GIANT TIGER (TIGRE GEANT) AND GIANT TIGER DESIGNS ARE THE TRADE MARK IN CANADA OF GIANT TIGER STORES LIMITED. DUE TO ADVANCED PREPARATIONS OF THESE ADS AND DELIVERY PROBLEMS THAT MAY OCCUR FROM OUR SUPPLIERS, ALL ITEMS MAY NOT BE AVAILABLE IN ALL OUR STORES. WE APOLOGIZE FOR ANY INCONVENIENCE THIS MAY CAUSE OUR CUSTOMERS.

OPEN 7 DAYS
7 NIGHTS 'TIL 9 p.m.

595 MAIN ST. SOUTH

ALEXANDRIA