Inside

Le Centre Culturel opens its new home — Page 3

St. Andrew's Day celebrated at GDHS — Page 16

New book unveiled by schoolhouse buffs — Page 8

1892-1992 100 YEARS

The Glengarry News

VOL. 101 No. 49 ALEXANDRIA, ONTARIO, WEDNESDAY, DECEMBER 2, 1992 Single Copy 65¢ (G.S.T. included)

Sharing Your Future...Remembering Your Past

Alexandria back from drawing board

Deputy Reeve Joly confident MOE will approve latest sewage plan

By Greg Kielec
***News* editor**

Alexandria council's environment committee is taking one more shot at establishing a proper long-term sewage reduction plan requested by the Ontario Ministry Environment.

The committee has drawn up a new plan after the MOE rejected last month a compilation of an off-the-shelf 1990 general report by consultants Greer Galloway Group sent by the environment committee as its plan.

Deputy Reeve Jacques Joly, chairman of the environment committee, unveiled the new plan to council last Tuesday and is asking that it be approved at council's Dec. 8 meeting.

Joly said Monday that the plan, sent to the MOE for review prior to its Dec. 17 meeting with council, is a good plan and he is optimistic it will be approved by the ministry.

But if it is not up to ministry standards, "I'm sure they will have some kind of plan for us," he added.

The rejection of the first plan forced the environment committee to draw up a plan specifically designed to address areas of MOE concern.

The first submission was so general that it left the MOE official in charge wondering if council actually intended the report to be its long-term sewage plan.

Measures in the new plan include lining sewage pipes to prevent ground water from infiltrating the sewage system, repairing sewers with infiltration problems, increasing capacity at the pumping station and supply piping.

Another new measure is the possible implementation to user fees for town residents to help defray the cost of sewage work, and requiring the installation of water saving toilets and shower heads where there are building construction or renovations.

Joly is hoping that details on the implementation of users fees and rates will be available for council's Dec. 22 meeting.

Also listed in the plan are projects already completed or in the process of completion, such as Elgin Street storm sewers, St. George Street storm sewers and the Highway 43 connecting link sanitary sewer.

The plan may be further revised before receiving final approval from council.

No cost estimates or firm start and completion dates -- specifically asked for by the MOE -- are given for the projects and much of the work is contingent upon the availability of town or government ministry funds.

Mike Holy of the MOE requested council prepare bar charts prioritizing projects and listing their construction and application dates, in his letter to council last month announcing MOE's rejection of council's sewage plan.

He asked that projects be prioritized to address sewage problems according to how severely they affect the environment.

Joly said the projects will be undertaken only if funds are available. And costs are available for some, but not all of the proposed projects.

"We have to have the funds available in order to do them. But some of them we will definitely do and if it's possible we will do them all."



Marching in

A group of Ecole St. Joseph students prepare to march in for a Highland sword dance during Pioneer Night festivities held at the parish hall in Lancaster last Wednesday night. A packed house was entertained by a number different acts by students. Staff photo — Greg Kielec

Officials seek $3 M to help end 'agony'

A $3-million cry for financial help for the children of economically depressed Cornwall and the Stormont, Dundas and Glengarry regions was made by school boards and city officials last week to four provincial ministries.

SD&G Catholic and public school boards and Cornwall city held a press conference Nov. 27, detailing what Jim Dilamarter, director of education for the public school board called the "agony of our people."

He said troubled economic conditions here have forced teachers to try to feed, clothe, and counsel kids in need.

"We're sucking the life out of our staffs," explained Cindy Martin-Hrycak, chair of the public board.

If funds come through they would be split between both boards to provide more counselling services to all of the area's 85 schools. The boards are asking for a $1 million a year spread over the next three years.

Ron Eamer, chair of the Catholic board explained "no child is immune to the climate of gloom and doom."

"At one time children could find comfort and support at home, now they look to the school for support because their parents are under so much stress."

Martin-Hrycak said teachers are coping in the classrooms when students are increasingly violent towards each other and staff.

"Under these circumstances learning is almost impossible."

United Counties council, which represents 59,000 people in Stormont, Dundas and Glengarry counties wasn't consulted or told about the plea for aid from the school boards and Cornwall city until the day before the press conference.

Raymond Lapointe, United counties clerk told *The News* "it was impossible to get Warden John Moss to the press conference on such short notice."

Lapointe sent counties employee Helen Thompson to monitor the press conference. No other elected United Counties officials were able to attend.

Reeve Charles Sangster of Lancaster Township said he was shocked the counties had not been consulted when he heard about the conference.

"It sounds like a good idea, I just wish the counties had been able to discuss it at one of our meetings, we should not have been left out," Sangster told *The News*.

"I just don't know where the province can find the money to help."

Chesterville Reeve James Cook, the incoming counties Warden, told *The News* "we should have been consulted about a situation as critical as this."

The school boards are seeking money from the provincial ministries of Community and Social Services, Education, Health, and Municipal Affairs.

Authority report presses for water reduction in town

By Greg Kielec
***News* editor**

The days of footloose and fancy free water use in the town of Alexandria could be numbered.

A report by the Raisin Region Conservation Authority relating to the Garry River system is aiming to reduce water use in Alexandria at both industrial and residential level.

According to the report, Alexandrians use 800 litres of water a day, well over the 300 litre per day provincial average, and it recommends the use of water meters to force people to pay according to the amount of water they use.

The report recommends other conservation measures, such as summer water use restrictions, a water conservation education program and a system to recycle backwash at the water filtration plant.

It was the first time that a comprehensive report involving various ministries and levels of government have come together to determine how

Recommendations could stem practices harmful to environment: Lalonde

Alexandria's water use and sewage treatment affects the surrounding environment.

And although the recommendations in the report are not binding, Michel Lalonde, RRCA general manager, feels the report will go a long way to addressing practices which may have a negative affect on the environment.

He said that while water is a renewable resource, "there is a finite amount to it". And by addressing water usage proactively, it may avoid a crisis situation in the future.

"The water is there. It is how you use it."

The report did not restrict itself to just residential water usage, nor did it restrict itself to just Alexandria's practices.

It takes aim at one of the town's largest industrial water users, Consoltex Inc., which often uses hundreds of thousands of gallons a day more than the 300,000 gallons it is permitted, the report states.

It recommends the town meet with Consoltex to discuss ways to reduce its water usage, which hence, would help the town in wastewater treatment at its already over-capacity sewage treatment plant.

And it also recommends the level of Loch Garry be maintained at 89.1 metres after the spring thaw, a reduction of the level during winter, and then an increase back to 89.1 metres in the following spring.

The report also makes one recommendation involving sewage. It suggests the town investigate options when upgrading the sewage treatment plant to make better use of spring and fall runoff to dilute sewage during discharge.

The RRCA report was commissioned last year after an abnormally dry summer saw water levels

(Continued on page 2)

The recommendations

1. That the RRCA adopt the operation scheme for Loch Garry as set out in Figure 6 which would see Loch Garry maintained at a level of 89.10 m after spring freshet with the intention of drawing down the lake prior to winter freeze-up and the spring freshet being used to bring the level back up to 89.10.
2. That the MOE and the Town of Alexandria investigate options such as seasonal discharge when looking at the upgrade of the sewage treatment facility in order to make better use of surface water available for dilution during the spring and fall seasons.
3. That the MOE and the MNR pursue their investigations of the water control structure in place at the Alexandria Golf Club and that appropriate steps be taken to ensure that a minimum base flow of 30 l/s is maintained.
4. That the Town of Alexandria install a system for recycling backwash water at the Water Filtration Plant.
5. That the MOE and the Town of Alexandria set up a meeting with Consoltex to open up discussions into the available options which could reduce the demand on both water supply and wastewater treatment.
6. That the Town of Alexandria investigate the feasibility of installing residential water meters along with a new water pricing scheme aimed at reducing water consumption.
7. That the Town of Alexandria introduce water restrictions, enforceable through bylaw, for the summer months of every year.
8. That the Town of Alexandria promote water conservation through an education program for its citizens. This would include demonstrations of wise water use and the installation of water-efficient devices.

Mock accident shows students result of drinking and driving

ESRG students got started on a startling note Thursday morning.

Six students covered in blankets laid collapsed in and outside a smashed brown hatch-back pressed into a brick wall near the school's parking lot.

A police car and ambulance with lights flashing were nearby, as it was announced that six ESRG students were killed in the car accident and that alcohol was a factor.

The first reaction was a shock.

But even when the students learned that the incident was a mock-accident staged by the ESRG chapter of Ontario Students Against Drunk Driving, the image of what drinking and driving can lead to did not wear off easily.

In fact, the six "dead" students reinforced the grim message by mimicking death.

They dressed in black, covered their faces with a white powder, and communicated with no one, "just like they weren't here," said Grade 12 student Julie Campeau, a co-president of the school's OSAID chapter.

Campeau said she and approximately 20 other OSAID members at ESRG hope Thursday's activity will prevent high school students involved in fatal alcohol-related accidents.

"We hope to sensitize, we hope to bring the message down."

The mock accident appears to have had an impact.

Many students congratulated Campeau and her partner, Grade 12 student Martine Chenier, the other co-president of the school's OSAID chapter, for pulling off the dramatization.

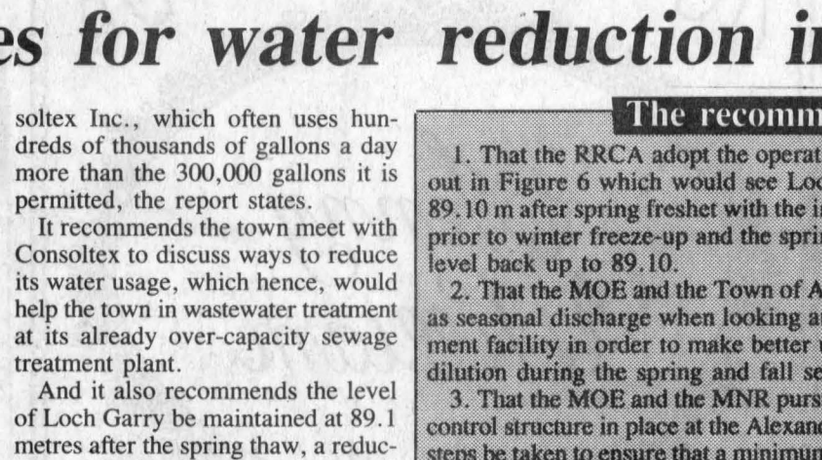

An Alexandria ambulance attendant examines the occupants of a car wreck staged by ESRG students Thursday to dramatize what drinking and driving can lead to. Staff photo — Andre Perrella

The event was secretly organized by OSAID members to give the element of surprise needed for a strong impact.

"Nobody knew about it. That was the best thing," Campeau said.

The event was organized in about two weeks, with help from Ontario Provincial Police Const. Gilles Ruest of the Lancaster.

ESRG students are also planning a dry-bar Christmas party, and a red-ribbon campaign whereby red ribbons are tied to cars in memory of people killed in accidents involving drunken driving.

GMH ponders official closure of obstetrics

The Glengarry Memorial Hospital is considering closing down its rarely-used obstetrics ward as a trade-off for more ambulatory and emergency services.

Claude Nadeau, the chief of medical staff at Glengarry Memorial Hospital, proposed during the hospital's board meeting Thursday that the ward's seven beds can be transferred into an expanded emergency room.

He added that it makes no sense to keep the obstetrics ward open, considering there are adequate obstetrics facilities in Ottawa and Cornwall.

"We should be a good emergency room and a good ambulatory care centre," Nadeau said.

However, the provincial government's objectives are to provide less funds to hospitals and force as many bed-closures as possible.

Jerry Adams, the hospital's chief executive officer, said in an interview that the government's bed-closing and cost-cutting objectives can be overcome by a simple "trade-off."

He said the obstetrics ward's beds can be officially closed, and transferred into the expanded ambulatory and emergency care services.

That way, the government will not be forced to increase funding to the hospital, since funding for one department will be transferred to another.

"We will close those beds but in return we will improve our ambulatory care," Adams said.

Meanwhile, the hospital's obstetrics ward is officially open, but

(Continued on page 2)

Alexandria Copy Cup

Santa Claus is coming to town Dec. 13.

The Club Richelieu is sponsoring a parade to be held in Alexandria on the Sunday and is looking for participation.

Any group, organization, social club, student body, company, business or individual wishing to be part the parade should contact Claude Ouellette of Club Richelieu at 525-2132.

Heart smart

Reminder: the monthly Heart Healthy luncheon is today at noon at the Georgian House, sponsored by the local education committee of the Heart and Stroke Foundation.

* * *

Visit from Alberta

Sandy MacLaren and friend **Sharol Percy** of Banff, Alta., were in Alexandria visiting with parents **Arthur** and **Ursula Maclaren** and family two weeks ago.

* * *

Jingle Bell sale

The Nov. 27 Jingle Bell sale at the Glengarry Memorial Hospital was a great success, thanks to the many donors and guests.

Congratulations go to **Pauline Courville** of Williamstown who won the quilted table cloth and to **Murielle Cuerrier** of Alexandria who won the giant teddy bear.

* * *

Golden Glens

Interested in a delicious barbecue chicken dinner followed by musical entertainment? If so, attend the Golden Glens Christmas dinner on Dec. 10 at 6 p.m. at the Legion Hall in Alexandria.

Tickets are available at the door.

* * *

Legion news

The turkey shoot was a great success.

Winners of turkey were **Maurice Seguin**, **Lucienne Diotte**, **Paulie Lane**, **Theresa McCormick**, **Joe Massia**, **Ray Charlebois**, **Pam Wedlond** and **Florence Blondin**.

The winners of the hams were **Lucienne Diotte** and **Raymond Charlebois**.

* * *

Pierrefonds visit

Mr. and Mrs. **Leo Meloche**, Mr. and Mrs. **Lucien Theoret** and **Archille Thauvette** visited Pierrefonds, Que., last weekend.

Mr. and Mrs. **Claude Levac** and daughter **Marie-Claude** were also present, along with Dr. **François Levan** and Dr. **Eric Levac**.

* * *

St. Finnan's news

Ken Roach is inviting the public to attend his Christmas concert at St. Finnan's Cathedral on Sunday, Dec. 6, at 2 p.m.

He promises to get you into the spirit of Christmas with his unique style.

Roach, born in Trinidad, came to Canada in 1967 to represent his country at Expo 67. Since then he has made Canada his permanent home.

While performing his music in the Montreal area, he also graduated with a music degree from Bishop's University.

He and his wife, **Erika**, moved to this area in 1989 and have since been joined by his son **Jason** who will be playing the steel-drums at his concert.

Ken Roach is currently a member of St. Finnan's Senior Choir, and director of the Glengarry Gaelic Choir.

Several members of both choirs will join him on Sunday.

* * *

Dory's environment tip of the week

You can make your bed a little warmer, and leave your house a little colder, by spreading a blanket UNDER your fitted bed sheet on chilly nights.



Bear in hand

The Glengarry Memorial Hospital Auxiliary had another successful Jingle Bell Sale this year at the hospital. Pictured with the Teddy Brown draw winner Muriel Cuerrier of Alexandria (far right), are auxiliary members Jocelyne Poirier (centre) and Pauline Courville.

GMH could close ward

(Continued from page 1)

can be considered practically closed, Adams said.

Four beds have been "temporarily closed" for over a year.

The other three beds are used mostly in surgery.

And the hospital no longer handles births, except in case of emergencies.

The hospital had only two births during the 1992-93 fiscal year, both of which were emergencies.

There were no births at the hospital during the 1991-92 fiscal year.

Adams said that even if the hospital closes its obstetrics ward for more emergency and ambulatory care, the hospital will still be equipped to handle emergency births.

It has not yet been determined when the hospital will approach the provincial government with the idea of expanding ambulatory and emergency services at the expense of obstetrics.

A $37,000 study is underway to determine the costs of expanding ambulatory and emergency care.

Adams said the study should be completed by early 1993, after which a proposal will be drawn up and brought to the board for approval.

Correction

A front page story last week regarding Charlottenburgh's staff restructuring contained some inaccuracies.

The new development officer's job will consist of the duties formerly performed by the planner, the building officer/bylaw enforcement official, and a township clerk; not by the secretary to the committee of adjustment as reported.

Charlottenburgh's Committee of Adjustment remains an autonomous body within the township.

The News apologizes for these inaccuracies.

Report seeks to end water woes

(Continued from page 1)

significantly drop in the Garry River system, so low in fact there was concern Alexandria could run out of water in the winter.

Mayor Jean Paul Touchette urged council members at last week's council meeting to read the report but was unwilling to brief them on what the report is about.

Lalonde said he hopes the key players in the report can gather together within a year or two to assess the progress that has been made on the recommendations and to modify or make new recommendations.

JOHN D. McKEOWN C.G.A.
TRUSTEE IN BANKRUPTCY
RECEIVER / MANAGER
INSOLVENCY CONSULTANT
Member Canadian Insolvency Practitioners Association
P.O. BOX 801 - 13 FIFTH ST. WEST TEL: (613) 937-4576
CORNWALL, ONTARIO K6H 5T7 FAX: (613) 937-4852

THE OPPORTUNITY YOU'VE BEEN WAITING FOR!!!
Harriet MacKinnon is *Finally Retiring* and is currently accepting offers for her well-established retail bookstore
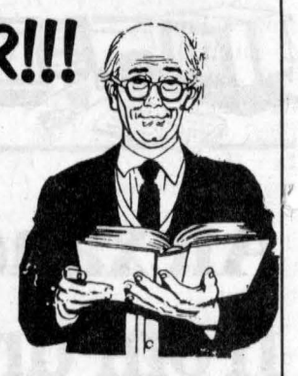
The asking price is surprisingly reasonable
Please address all enquiries to Harriet MacKinnon at
GLENGARRY BOOK STORE
Serving Glengarrians for 15 Years
45 Main St., South Alexandria
525-1313 or 525-1934

LOEB IGA ALEXANDRIA
Free Delivery for Everyone on Wednesdays
ENTER OUR
TWO $100 WEEKLY DRAWS OF IGA GIFT CERTIFICATES
Last Week's Winner
Congratulations to/Félicitations à
Mrs. Taggart, Dunvegan
Ursula MacLaren, Alexandria
NEXT DRAW — SATURDAY, DECEMBER 5 at 2 p.m.
49-1c

THE ORIGINAL Champions ROADHOUSE
ACHY BREAKY WEEKENDS
Featuring The Hottest NEW COUNTRY ROCK BANDS
Playing Today's Best Music

Fri., Dec. 4 and Sat., Dec. 5
RICK & VAL
And Company
Plus Line Dancing Lessons
(Starting at 8:00 p.m.)
Jalepeno Pepper Eating Contest
See Our Classified Ad For Upcoming Events
WHERE GOOD SPORTS GATHER
103 Main St., North Alexandria 525-2128

LUCKY DOLLAR FOOD STORES
LUCKY DOLLAR
Green Valley, Ont. 525-3081
Gr. A Beef Prime Rib Chef Style Roast 3.99 lb. 8.80 kg
U.S.A. No. 1 Red Grapes 99¢ lb. 2.18 kg
Gr. A Beef Prime Rib Steak 4.49 lb. 9.90 kg
Fresh Romaine Lettuce 99¢
Devon Bacon 500 g 1.69
U.S.A. No. 1 Cucumbers 2/99¢
Lester Wieners 450 g 1.59
McIntosh Apples 3 lbs. 1.99
Frozen, lean Ground Beef 1.99 lb. 4.39 kg
Golden Yellow Bananas 29¢ lb. 64¢ kg
MINUTE RICE 700 g Coupon #7453 Without Coupon $2.49 1.99
McCain French Fries 1 kg, reg. 99¢
Quaker Quick Oats 1 kg 99¢
Cloverleaf packed in water Tuna 184 g 79¢
PARTY PAK PICKLES Bick's 375 g. Coupon #7456 Without Coupon $2.39 1.99
Habitant Pea or Vegetable Soup 796 ml 99¢
Cottam Tomatoes 796 ml 79¢
Old Dutch Bleach 3.6 L 99¢
Prices in effect until store closing Sat., Dec. 5/92.
We reserve the right to limit quantities.
ENTER OUR IN-STORE CHRISTMAS DRAWS
$250 of prizes to be won
$75 will be drawn Dec. 19
$100 will be drawn Dec. 23
Two prizes to be drawn Dec. 24 — of $50 & $25 values
One chance with every $10 purchase

Jenny William
Country & Traditional Gifts and Decorating
Opening Sale
until Friday, December 11
50% OFF All Existing Fall Stock
(excludes antiques)
Drop in and see us
A Country Store With Country Prices
We will be closed Sat. & Sun., Dec. 5 & 6 to complete our Christmas Decorating.
14 Main St. South
Alexandria
525-4158

OBONSOINS
JOHNSON & JOHNSON Ass't baby products 3.49 WITHOUT COUPON 3.99
PARAMETTES VITAMINS 100 or 50 + Complete 100 7.69
TEMPRA Ass't syrups 100 ml 3.49 WITHOUT COUPON 3.99
VITAMIN C 100 + 20 Chewable 2.89 Ass't 3.49
PAPER TOWELS Royal Jumbo 1 roll 79¢
SPLENDA SWEETENER Granulated 100 g 2.99 or 50 x lg. 2.4
BATHROOM TISSUE Cottonelle 2-ply 4 rolls 1.29
ICICLE STRANDS Danson 1000's 18" long 49¢
PEARS Shampoo or Cond. 350 ml 2.39
CHRISTMAS FIGURINES Danson Ass't 3/99¢
DISPOSABLE DIAPERS Risette Jumbo Girls' or boys' 48-56-64-80 14.99
GIFT PACKS by names such as FA, Amisan, Philips, etc. YOUR CHOICE
Ask about our Free Delivery Service
HOURS: Mon.-Fri. 9-9; Sat. 9-6
Sunday Noon - 5 p.m.
ALEXANDRIA DRUG MART
5 Main St., Alexandria 525-2525, 525-4041
1-800-267-2406 (Toll free from 613 area code)

New $650,000 centre officially opened

Volunteers praised for vision

By Greg Kielec
News editor

It was a regular smorgasbord of culture and art in Alexandria's industrial park Friday.

There were speeches, the presentation of flags, an unveiling under spotlight, a little bit of jazz, the recital of poetry, and some punchy tunes from a French student group Cafe Chantant.

It was only fitting that the extravaganza be held to celebrate the official opening of Le Centre Culturel Les Trois P'tits Points brand-spanking new $650,000 building.

And according to various speakers, it was the hard work and determination of those behind the project that brought it to a successful culmination.

The vision of volunteers and staff was praised repeatedly by speakers at the official opening of the building during a special ceremony Friday night.

And it was stressed by different speakers, including in a letter from Ontario Cultural Minister Karen Haslam and Minister of Citizenship Elaine Ziemba that the centre will be a large asset to francophones in Alexandria and area.

Marc Prefontaine, president of the cultural centre, said it was a long wait from the beginning of the project until its completion. But it was worth it.

"It was a long process because we had to prove ourselves. We had to prove we could make it feasible," he said in an interview after Friday night's opening speeches and official ribbon-cutting.

"It's been a long, long process -- long hours of volunteer work."

The completion of the centre also ended a lengthy search by the cultural centre, which has moved five times since its creation in 1979, for a permanent home.

The centre has a large hall -- it can be divided by a moving partition to make two smaller halls -- for musical and theatrical peformances, and will also be used for meetings of different groups and for social events.

The area will carry the name Richelieu Hall on a plaque on the rear wall in honor of Alexandria's Richelieu Club which was the main public fundraiser for the project.



Dignitaries help officially open Alexandria's new French cultural centre with a ribbon cutting. Pictured assisting Pauline Valade, shown cutting the ribbon, are from l-r Marc Prefontaine, cultural centre president, MPP Noble Villeneuve, Mayor Jean Paul Touchette, Father Desrosiers and Celine Baillargeon-Tardif. The official opening was held Friday night.

Staff photo — Greg Kielec

The first level of the building houses offices for the cultural centre's two permanent staff members.

Prefontaine said the centre had not quite raised all the money it needed for the project, so fundraising will continue. But he believes it is close to reaching its goal.

Task force launched

Stormont, Dundas and Glengarry School Board set up a Safe Schools Task Force last week in a move to curb the mounting violence in society.

"Violence isn't a serious problem in our schools yet — but it may become so before long," Director of Education Jim Dilamarter warned trustees at a board meeting Nov. 24.

Task force members will include trustees from both public and Roman Catholic school boards, parents, police officers, and court officials.

Teh task force will formulate procedures to ensure the safety of students and teachers and to deal with problems when they do arise.

"We don't want big city troubles to develop here," Dilamarter pointed out.

"We hope the task force will give us tools to deal with problems as they arise in our schools," Dilamarter explained, "so we can be pro-active — instead of re-active after violence gets out of hand."

Dilamarter said the task force idea was greeted with great enthusiasm by everyone school board officials approached; the OPP, Cornwall police, Akwesasne Police, trustees, parents, and court officials.

A draft policy paper on safe schools outlines a "zero tolerance" approach to a number of behavioral issues in schools.

The policy paper, used as a guide for task force discussion, suggests guidelines on acceptable behavior in the classroom and outside the school on buses, field trips, work placements and athletic events.

These guidelines cover use or possession of weapons, verbal and physical threats, racial, physical and or sexual harassment, sexual acting out, trespassing, visitors to schools, inappropriate language and suspensions.

An intervention committee composed of the director of education, a superintendent, school psychologist, a principal, student, trustee and a school committee member will monitor the program and policies set up by the task force.

Police call off water search

Police have called of their search for a man who drowned in the St. Lawrence River on Nov. 18 in a cigarette smuggling run gone awry.

Police called off their search Friday after Ontario Provincial Police divers found no sign of the man in the Lake St. Francis River near South Lancaster, where the drowning was said to have happened.

The victim, a 23-year-old Riviere Beaudette, Que. man was thrown overboard when his boat collided with another during a smuggling run.

The victim was operating an unlighted boat, hauling 25 cases of contraband cigarettes valued at about $60,000 when the collision occurred.

Aircraft searched the area on Nov. 19, and an underwater search was started the day after.

GMH CEO to detail surplus spending

A statement of intent will be presented to the Glengarry Memorial Hospital board as to what can be done with the hospital's $1.9 million in surplus funds.

Kent McSweyn, the board's treasurer, asked hospital Chief Executive Officer Jerry Adams during a board meeting Nov. 26 to write out a statment of intent indicating what the surplus funds can be used for.

The hospital's surplus funds have been growing for the last 25 years, Adams, who will submit his statement to the board at the next meeting, said in an interview Friday.

He said most of the surplus funds are already committed.

He said the surplus consists of $600,000 which is kept aside to pay employees vacation pay if, for whatever reason, the hospital was to close down.

Another $900,000 consists of a reserve used to replace equipment.

It was built up with the underspent cash saved every year from the operating budget.

The remaining $400,000 of the surplus consists of accounts payables and accrued expenses.

Adams added that accrued expenses, or expenses not yet incurred but budgeted for, can be used by the hospital to acquire more government funds.

He said if the hospital plans a $100,000 renovation project, such as to fix the roof drains, the cost would be committed and shown in the budget, lowering the surplus by $100,000.

He said earmarking future expenditures allows the hospital to show the government that it has fewer surplus funds, allowing the hospital to ask for more funds.

McSweyn said in an interview that the hospital may use part of the funds to purchase a new x-ray machine, which can cost up to $400,000.

He also said the funds could be used to help cover costs involved in improving the hospital's ambulatory and emergency services, a proposal currently being examined.

McSweyn said Adams' statement will not only indicate what funds are available, the statement will allow the public to know how the board handles the hospital's finances.

"I think it's important for everyone in the community be aware what the plans of the board are," he said.

Students helping out in food basket drive

The senior students at GDHS have volunteered to carry out a door-to-door fundraising drive for the Alexandria Lions Club Christmas baskets project.

Approximately 20 students will be involved between 6:30 to 8:30 p.m. on Wednesday, Dec. 9.

All areas will be blitzed but if potential donors are missed they are asked to send their contributions to the Alexandria Lions Club, c/o Box 1000, Alexandria, Ont. K0C 1A0 or drop them into the Macdonald and Aubry law office above the Bank of Nova Scotia on the corner of Main and Kenyon streets. All baskets are donated to needy families and individuals.

And the town will also be gearing up for the following day's activities on Thursday, Dec. 10, when the Chamber of Commerce's caroling candlelight parade and "Light up the Tree" evening in Alexandria gets underway.

With many of the county's English and French choirs (and one Gaelic) involved, the chamber is inviting the entire community out to celebrate the season. The caroling parade begins at the IGA at 7 p.m., will proceed by candlelight to the Mill Square where the town's Christmas tree will be lighted.

More carols and songs will be sung, led by Mayor J.P. Touchette, and then the procession moves to Champions for free cider.

Two suspicious fires being investigated

Fire officials are investigating two suspicious house fires which caused considerable damage Monday.

The fire marshall's office was called to investigate a fire in the Apple Hill area which began at around 3:30 p.m., and another fire in Glen Walter area which began at around 8:50 p.m.

Fire officials would not comment on the cause of the fire until an investigation is completed.

No one was injured in any of the fires.

Kenyon Fire Chief Don MacCulloch said the Apple Hill fire caused $25,000 in damages.

"It burned right through the floor," he said.

Fire officials have not released any damage estimates concerning the fire in the Glen Walter area.

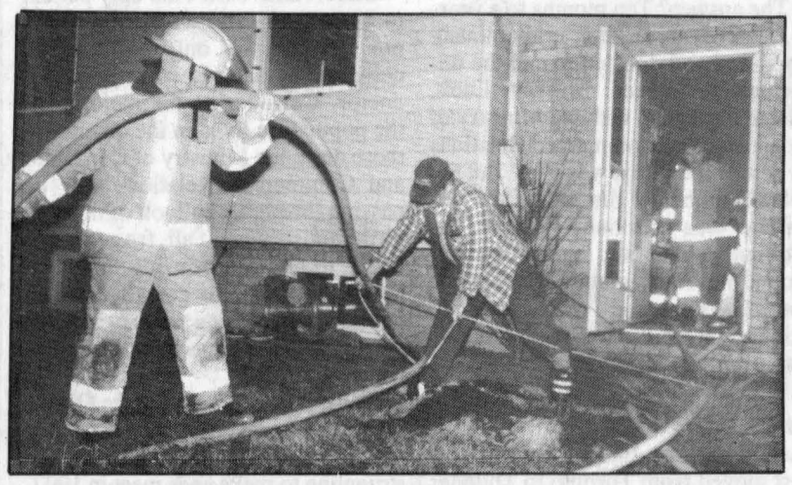

Firefighters clean up after extinguishing a suspicious fire in the Glen Walter area Monday night. The Fire Marshall's office was called to investigate the fire and another suspicious fire which occurred earlier in the day in the Apple Hill area.

Staff photo — Andre Perrella

Glengarry Memorial Hospital

Board briefs

The following items were discussed during a Glengarry Memorial Hospital board meeting on Nov. 26.

Staff overloaded

A recent rash of flu cases has led to problems with admitting and discharging patients at the hospital, Dr. Claude Nadeau said in his medical staff report.

Too many people were admitted and too few released, leaving the hospital with no available beds in early November.

The hospital filled all of its available 50 beds, and had another two patients on stretchers.

To prevent another similar incident, Nadeau told the board that a committee was established to draw up criteria to decide which patients remain at the hospital and who gets sent home.

The committee's report will be presented at the next GMH board meeting.

Machine purchases

The hospital will go on a spending spree.

A new x-ray machine, valued from $350,000 to $400,000, and a $12,000 blood gas machine are needed.

The hospital's current x-ray machines are more than 20-years old and one requires about $13,000 in repairs.

Both machines have passed government standards and are safe, board chairman Sam Sultan said in an interview.

Estimates are to be given to the board concerning different x-ray machines, which should be bought sometime in April.

The hospital also needs a blood gas machine, which would be used to easily test oxygen and carbon dioxide levels in blood samples during emergency cases only, such as for shock victims.

Normally, blood samples are tested by lab technicians, and in the case of emergencies when blood samples are needed immediately, patients are sent to a Cornwall hospital equiped with a blood gas machine.

With the high-tech machine, all that a doctor has to do is place a blood sample into the machine, and it would conduct a test without the need of calling in lab technicians.

The board approved the hospital to purchase of a blood gas machine as soon as possible.

Hospital auxiliary chairwoman Sandra Lawson said her volunteers will raise funds towards the blood gas machine.

Bilingual designation

The Glengarry Memorial Hospital board passed a motion to designate the hospital as bilingual during a board meeting Thursday night, Nov. 26.

From now on, the hospital will try to provide services in both English and French.

Twenty-two out of 72 positions at the hospital are designated bilingual, meaning employees filling the bilingual positions should be bilingual.

Fifteen employees occupying the 22 postions are already bilingual, hospital Chief Administrator Jerry Adams said in an interview Friday.

Unilingual staff will not be fired, board member Jacques Joly, who represents Alexandria on the board, said during the board meeting.

He said unilingual staff members who leave the hospital will be replaced with bilingual staff, if possible.

Training will be provided to staff members who are not fluent in both official languages.

Insuarnce policy review

The board will examine how the hospital will renews its group insurance policies.

Insurance policies are tendered every year to cover for property damage.

Board member Wally Hope asked whether or not the hospital's group insurance plan is also tendered.

Adams said group insurance is tendered every three years to keep premiums down.

In a three year period, insurers will be able to adjust their premiums every year according to how frequently the employees of a group plan use benefits, such as the dental benefits.

Adams said insurers are not at ease taking on a group insurance policy for only one year because it isn't known how expensive the benefits will be per employee.

Emergency codes

The hospital will integrate a code system uniform to what all Ontario hospitals are going to be using.

The code system uses colors to mean certain emergencies. For instance, a code red means a cardiac arrest, and a code black means a bomb threat.

The color code is being integrated because many medical professionals work at more than one hospital.

GMH, which is currently using a similar color code system, will implement the new system by January.

Never assume

For Wally Hope, no news is not good news.

He was upset over how Director of Nursing Nicki Trudel handled a proposal concerning organizing staff.

Trudel reported to the board that she had presented a proposal to the hospital adminstration concerning moving a nurse into an adminstrative position as part of the hospital's restructuring measures.

Trudel assumed the proposal was accepted, since she didn't receive any comments to the contrary.

Hope said no response does not automatically mean acceptance.

MacSweyn said the proposal will be examined by the fiscal advisory commitee before a decision is made.

Funds to downsize

The provincial government recently announced that the Glengarry Memorial Hospital budget will be frozen at current levels of about $5 million a year until March, 1995.

However, the government has agreed to give the hospital a one-time $75,000 grant for the 1992-93 fiscal year to help the hospital pay for expenses involved in downsizing operations.

Hospital Chief Executive Officer Jerry Adams said the hospital may use the $75,000 for severance pays in case of layoffs, and to help cover expenses involved in relocating or restructuring staff and departments.

Court Report

The following are among the cases dealt with by Judge Rommel Masse in Alexandria provincial court on Nov. 26.

Jumper ordered to stay in detox

A man who violated his probation by making contact with the person with which he had committed several crimes has been placed on an additional 12 months of probation and ordered to perform 25 hours of community service.

On May 20, a drunk Gary Hicks, 19, visited the Cornwall home of his ex-girlfriend, with whom he had been co-accused on several counts a year ago.

Hicks was expressly forbidden to make contact with the girl under the terms of the probation handed down as a part of the sentence for those offences.

The police were called to the scene and Hicks proceeded to flee by running away from the house and towards the St. Lawrence River.

Hicks jumped off a 20-foot cliff, swam a distance away from shore and threatened to drown himself if anyone came after him.

He eventually gave himself up.

Since that time, Hicks has entered a drug and alcohol rehabilitation centre in Cornwall, and the court ordered that he complete the centre's program as a part of the new probation issued on Thursday.

One month of jail for busy fortnight

An Alexandria man charged with assault, careless driving and two counts of impaired driving within a two-week period in June and July has been sentenced to 30 days in jail.

Yvon Garreau, 30, was arrested on June 28 for impaired driving, after he rolled his truck over.

Before appearing in court on that charge, he was observed driving erratically on July 12 in Alexandria.

When police gave chase, Garreau took evasive action, turning onto several town streets and failing to stop at several signs along the way.

He also hit a parked vehicle and then a tree where he was finally apprehended.

Again, Garreau's blood-alcohol level was found to be above the legal limit and he was also charged with dangerous operation of a motor vehicle, a charge that was later reduced to careless driving.

On July 9, he was arrested for assault after slapping his common-law wife during an argument.

In addition to the jail term, Garreau was fined $250 for the careless driving charge and was prohibited from driving for 18 months.

Impaired driver jailed on first offence

A 43-year-old county man has been sentenced to seven days in jail after pleading guilty to driving while impaired.

Michael Lalonde of Lancaster was arrested on Oct. 13 when police noticed he was driving in an erratic manner. Lalonde's blood-alcohol level was found to be more than twice the legal limit.

Even though it was Lalonde's first offence, the court went along with a joint submission by counsel to issue a jail term instead of a fine because of Lalonde's financial difficulties.

Lalonde's driving privileges were suspended for one year.

Man given discharge

A 29-year-old Green Valley man has been given a conditional discharge after pleading guilty to having assaulted his girlfriend by pushing her.

Andre Gareau was given the discharge because of the minor nature of the assualt and because of other extenuating circumstances such as threats made on Gareau's life by members of the girlfriend's family.

Gareau's lawyer said the couple had since reconciled and were planning to get married.

The only condition to the discharge was that Gareau make a contribution of $100 to a shelter for abused spouses.

Visit old one-room schools with new book

If you're looking for a gift for a north Glengarry native this Christmas, the Laggan Book Committee has come up with an outstanding leather-bound tribute to the one-room schoolhouses of Lochiel and Northeast Kenyon townships that just may fit the bill.

Entitled "The Schools of the Glens," it has just gone on sale in time for the holiday shopping season.

Chairman of the book committee, Joan MacGillivray invites the reader with this tantalizing introduction at the beginning of the book: "Remember the woodshed, the well which gave the school its water supply, games at recess: Anthony Over, Touch Tag, "May I" and baseball. Spelling bees, Arbour Day activities, Easter break and Christmas concerts were also memorable. Knowledge was gained in the rural school. We must not forget the dedication of the teachers and the respect received from those they taught."

Beyond this, is a wonderfully homespun book, written and assembled not be detached scholars, but from those who learned or taught in the one-room schoolhouses. Editor Marion MacMaster, in her foreword, notes the importance in recording Glengarry's era of the one-room schoolhouse — "a facet of Glengarry history which has been swept away by 'progress' and technology and, perhaps, by our reliance upon experts and government grants." That statement will strike a familiar chord in those Glengarrians who remember a simpler time when life was governed by a straightforward yet gentle set of rules and going to and coming from school was more of an adventure than a simple ride on a school bus.

But the book is rich with something that always sells local literary projects — names and faces. For those from Kenyon and Lochiel who continue to reside in Glengarry or who have long ago moved away, this evokes the most familiar memories. It is full of class pictures and individual photos of people both deceased and still alive.

But perhaps the most enjoyable aspects to the book can be credited to the contributors who reach back into their own memories and set down in their words their experiences in the one room schoolhouse. Many of them are told with humor, adding to the enjoyment of the reading. An example from Morlin Campbell: "I wonder if the present day students appreciate flush toilets because we had two conveniences, each a two-holer. Like wearing a kilt in the wintertime, you didn't know where the wind was coming from, but you sure knew where it was going!" Or a fond recollection from Jean MacLennan: "The maps on the walls were great and we had two large posters of birds. They were provided by a chocolate bar company and the advertisement was not to be covered. Didn't our mouths water as we examined the labels on those bars!"

There are plenty of others told with similar comicality, but we won't spoil the treat here. Pick up a copy and see for yourself — it would be a welcome addition to anyone's library.

Lions Club fund: The gift is in the giving

News that demand for Christmas food baskets is expected to hit a new high this year is yet another grim reminder of the harshness with which the recession has affected this area. With more families than ever receiving social assistance, the volunteers from the Alexandria Lions Club, the high school, the churches and other groups will have a busy holiday season collecting for the needy.

But this will also put a new strain on the donors, which are this year being asked to contribute cash instead of food items. This will allow the Lions to purchase and balance each basket with a balanced and nutritional quantity of food.

The Lions are seeking $12,000. That won't be easy. The Maxville Manor's fundraising drive for this area is hitting its stride, and the CNIB has just wrapped up its campaign. There are an array of other annual causes too coming early in the new year that donors may have to budget for to contribute.

But if there was ever a cause, and a time of year, to give for the sake of giving, this is it.

Expired unemployment insurance premiums have meant families and individuals normally earning sufficient income have welfare payments as their only source of income. That leaves no room for extras, even at Christmas. For many basket recipients, the Lions program is the only bright spot on an otherwise bleak Christmas. Without it, Christmas could turn into a nightmare for adults and children; despair and depression — they're feelings that reach their peak at Christmas, and they almost always have disastrous consequences for struggling families.

Please contribute to the Lions fund. You'll find the gift is in the giving.

The Glengarry News

Kevin E. Macdonald
President

Joe Banks
Publisher

Greg Kielec
Editor

Lindsay Cameron
Advertising Manager

Published Wednesdays by *The Glengarry News Limited* at 3 Main St. S., Alexandria, Ontario K0C 1A0. Address all correspondence to Post Office Box 10, Alexandria, Ontario K0C 1A0.

Telephone (613) 525-2020, 525-3271 or 347-7586

Publications Mail Registration No. 1302

Subscription Rates: $26.00 (plus G.S.T.) per year within 40 miles of Alexandria; $39.00 (plus G.S.T.) per year in Canada beyond the 40 miles and in centres with door-to-door postal delivery; $85 (plus G.S.T.) per year outside Canada.

Single Copy 65 cents (G.S.T. included)

Member of the Audit Bureau of Circulation, The Canadian Community Newspapers Association, The Ontario Community Newspapers Association, the Ontario Press Council and the Glengarry News Press Council.



Caught in the jaws of overwork

After Thoughts
by Joe Banks



Gilbert Sauve doesn't exist.

At least, that's what the Government of Ontario is telling him.

We at *The News* know they're wrong. Gilbert, 64, you see, is a 40-year employee of our business. The government, however, wants proof as he prepares his affairs for retirement.

He is another in an apparently growing number of senior citizens caught between an old story of a doctor too busy to fill out a birth certificate, and a modern-day government department too overworked and understaffed to help.

Let's go back a minute to the day the story really begins, on May 15, 1928 in Lancaster Township. Gilbert was delivered by a country doctor preoccupied then with the rigors of delivering babies or treating sick people at isolated farmhouses. He didn't have time to concern himself with paperwork; that was always something that could be handled when things slowed down. And Gil's parents, like many others of that generation, lacked the writing skills to fill the certificate out themselves.

Well, things never got much easier for the good doctor, and though baby Joseph William Paul Emile Gilbert Sauve was baptized according to the rights and customs of the Roman Catholic Church, and the necessary documentation witnessed, a birth certificate was never completed.

Now fast forward some 64 years later. An Alexandria man is trying to put his affairs in order, to prepare for retirement in 1993.

As he begins to do so, he finds out he needs proof of his life, a document from the province acknowledging his birth registration. Back from the Ontario Ministry of Consumer and Commercial Relations comes a short letter saying only: "This is to certify that we have searched the Province of Ontario index for the period 1926-1930 and there is no record of a registration for the name(s) indicated in the period covered."

Odd, says Gilbert. "If I don't exist, then why have I been paying taxes all these years?" And there wasn't a fuss raised when Gilbert signed on with the SD&G Highlanders in 1944-45, either. Seems that you can pay taxes, even serve your country in times of crisis, and still be unborn!

No, Gilbert does not want his taxes paid back retroactively because he doesn't exist; he just wants the problem straightened out.

That means sending in a battery of different forms including Form 5, the Statutory Declaration in Support of an Application for Registration of a Birth not Registered Within One Year From The Day of the Birth (he had to pay $22 for the privilege of sending that one in), Form 4, the Delayed Statement of Birth, and a questionnaire from the Office of the Registrar General which sought all kinds of personal information and a copy of his birth certificate. This is not to mention the forms he had to fill out from the federal government to Statistics Canada to see if they had any information on him, and of course his applications for Old Age Security and Canada Pension Plan benefits.

To help him plan, he called our MPP's office to find out how long all of this stuff would take before they could finally call him a real human being.

The answer? Ten months to a year. It seemed incredibly, ridiculously long, and so I decided to call the unfortunately named Murray Luck, "team manager" with the Ministry of Consumer and Commercial Relations to determine if this was true. But the 1-800 number at the top of the letterhead was continuously busy. An alternative number, on my nickel, slotted me into an automated phone routing system, and I waited about 10 minutes before a service representative answered.

Indeed, the service clerk confirmed the wait would be 10 months, mainly because the department was just moved from Toronto to Thunder Bay — and because of budget cuts in the ministry.

"There's only three people handling Delayed Registration Births (DRBs) in the whole province," she said. "It's obviously very, very frustrating."

When she learned I was calling from a newspaper, she asked, with a nervous chuckle, "you're not going to put my name in the paper are you?" and wasted no time in putting me on hold to speak to somebody with "official status." I was cut off, and the line hung up.

I called back a minute later, was placed on the same routing recording on my nickel, and got through to another clerk. After telling me the ministry department is trying to clear "thousands" of similar other applications, "especially from those years (1920s)" she became purposely vague, again after learning I was calling from a newspaper. Her supervisor advised her to answer, in response to my question about client load, "quite a few."

She did, however, acknowledge that DRBs from pensioners "are the worst" and said most delays are caused by forms being filled out improperly or not at all.

That's as far as I went, but it is obvious what kind of effect Floyd Laughren's budget cuts have had in this department. Ironically, they are most adversely affecting the very people the NDP are spending huge dollars to help — the elderly.

Gilbert Sauve isn't the only person to be born in rural Ontario in 1928, nor was he the only baby to be delivered by an overworked country doctor. Considering the majority of the population lived in the country in those days, the Ministry of Consumer and Commercial Relations may be passing through a balloon of delayed birth registrations, all from people trying to obtain sufficient documentation they need to get government pensions and old age security benefits — all while the department has been cut to the bone.

Blame it all on overwork, in Gilbert Sauve's case at least, by a country doctor in 1928 and a government struggling to make ends meet in 1992.

Bylaw process tact was priceless

That's Life
by Lesley Cadham

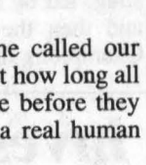

Elizabeth Huntting. Ken Armstrong. Gary Brennan. Udo Hermanns. Steve Pefanis. Adrian St. Denis. Wilfred Vallance. Donald Besner. Gwen Morris. Owen Walker. Blair Williams.

Eleven ordinary people who have done something perhaps extraordinary.

In the tradition of bouquets and brickbats, or in our case roses and thorns, roses definitely go out to those 11 people for bringing the township's new property standards bylaw to fruition in a positive and truly democratic way.

It is seldom that so much public participation and input is requested by a government in political exercise. Kenyon Township council may have hit upon something rare and priceless when it began the bylaw process by inviting ratepayers to come to a public meeting and talk about it. People have to feel that their opinions are important, but council went one step further: It allowed the ratepayers themselves to formulate a property standards bylaw they could live with.

Initially, Kenyon ratepayers were cheerless about the prospect of being governed by a property standards bylaw: They'd undoubtedly heard about bylaws passed by other municipalities, particularly those closer to Ottawa, that have set standards for practically everything except the color of pajamas you wear to bed. They dictate room and window sizes and tell you you can't have an outdoor clothesline or hand window curtains with anything but a white or off-white surface facing outside. I wouldn't fare well at all in such an inhibitive environment.

At the public meeting last spring, residents perhaps came prepared to fight the process to the death. But within a couple of hours they were electing a committee of their peers to work on formulating the document. They'd listened to what council had to say, asked a lot of questions, brought up a lot of good arguments and finally conceded that the kind of bylaw council had inmind might not be such a bad thing for Kenyon Township.

And what has been borne, I think, is something the majority of people can easily live with.

The bylaw limits itself to setting standards for the exterior of buildings, structural soundness of buildings, and yards. It doesn't intrude on people's privacy by dictating standards for interiors. It is practical and logical and is open to the use of plain old common sense.

The committee members realized that everyday operations and routines in the country are not always tidy and cosmetically appealing.

While you'll probably be forced to

(Continued on page 5)

Dílcas gu Brath

The kilt is my delight

Highland Paths
by Ken McKenna

Wool from the mountains, dyes from the vale,
Loom in the clachan, peat-fires bright,*
To every strand of it some old tale—
Oh the tartan kilt is my delight.

*Went to its spinning brave songs of Lorn,***
Its hues from the berry and herb were spilt;
Lilts of the forest and glee of the morn
Are in his walking who wears the kilt.

—Neil Munro

*clachan — village
**Lorn — the ancient area in the Western Highlands, home of the Campbells, MacDougalls, MacIntyres

The kilt as we know it today dates back to the 18th century. It is called the little kilt, feile beag (fillya bake) in Gaelic. Before Culloden, (1746), the breacan-feile (breckin faillya) the belted plaid, was worn.

It consisted of many yards of tartan cloth which the wearer wrapped around his body, carefully pleated about the waist and carried up the back to the shoulder, where it was fastened with a brooch, often of intricate Celtic design.

With the two ends of the cloth hanging loosely, front and back, or with one end tucked into the broad belt which kept it in place, the belted plaid made a convenient and practical article of dress which could be wrapped around the body for warmth while walking or sleeping.

After the Highland way of life was destroyed at Culloden, the wearing of Highland dress and the playing of the pipes were outlawed for almost 40 years, except for soldiers in the British army. The law was ignored in many remote areas but the penalties were severe enough to discourage most Highlanders.

Anyone caught wearing any form of Highland dress or tartan could be imprisoned and transported "to any of His Majesty's plantations beyond the seas." Seldom did any return from such exile. The families thus deprived of a breadwinner often suffered extreme hardship and starvation.

After Highlanders were permitted to form regiments in the British Army, which they were not permitted to do at the time (regiments such as the Black Watch were not regular regiments of the line at first. They were "police forces," set up to pacify the Highlands), the penalties were changed to enforced military service in Britain's American colonies.

Anyone suspected of Jacobite sympathies was required to take an oath: "I do swear, and as I shall have to answer to God at the great day of judgment, I have not nor shall have in my possession, any gun, sword, pistol or arm whatever; and never use any tartan, plaid or any part of the Highland garb, and if I do so, may I be cursed in my undertakings, family, and property — may I never see my wife and children, father, mother, and relations — may I be killed in battle as a coward, and lie without Christian burial in a strange land, far from the graves of my forefathers and kindred — may all this come across me if I break my oath."

The ban against Highland dress, except in the army, was enforced from 1746 to 1782, when the Duke of Montrose, the Marquis (Markwiss) of Graham, succeeded in having it repealed. The only dissenting voice was that of Sir Philip Jennings Clerke, who wanted Highland dress confined to Scotland.

He had been told by an English innkeeper that when some Highland officers had stayed at his inn, the sight of the kilts and the bare legs of the soldiers had so entranced his wife and daughters that he had had to spend all his time watching them!

The only kilts worn in the early days in Glengarry were in the military. With the repeal of the disarming act, the fame of

(Continued on page 5)

Letters to the editor

Kenyon waste plan needs further study

To the editor:

I would like to comment on the articles written by Mr. Blair Williams to the editor of your paper dated October 21, 1992.

While Kenyon Township Council is striving to reduce waste going to their landfill sites, I am a little concerned at some of the actions that the members of the council have taken to achieve their goals.

Firstly, why did the present council renew the contract with the village of Maxville to accept their waste when the previous council advised Maxville that due to provincial restrictions they could no longer accept their waste?

Secondly, if the present council felt it would be in the best interests of the two municipalities to accept Maxville waste, why were the residents of the village of Maxville not requested to conform to the same rules as the residents of the Township of Kenyon?

Also, Kenyon by accepting a large volume of waste at their landfill site, run the risk of a heavy fine by MOE because they are exceeding the limit for which they have a licence. You can see that this is not in the best interest of the taxpayers.

Concerning the meeting held in the spring of 1992 and September 28, 1992 I would like to comment as follows: Firstly, the people who attended the meeting in the spring asked council to come back with a plan for the reduction of waste. This would have given the people a chance to agree upon the plan.

On September 28th, council hired Mr. Pierre Aubry to chair the meeting and advise the people that council was committed to a plan which the reeve would explain. This effectively closed out all constructive suggestions or solutions which the people did have planned to bring forward. In fact, when one individual requested a show of hands to indicate the popularity of council's plan, Mr. Aubry (on advice from council) refused this request.

House to house collection has been forced upon the residents in order to implement a proper recycling program. It may be very good to reduce waste going to the landfill sites but recycling is very costly. This cost is now a major concern to all the larger cities in Canada.

Mr. William's article quotes an estimated annual cost in excess of $100,000 to the taxpayers for this plan. In the year 1995, due to removal of grants and also inflation increases, the cost of this plan will rise by more than 25 per cent. Beyond 1995, the cost will continue to increase by or in excess of the annual inflation rate.

In closing, I would like to state that I feel the plan as outlined by this council is too expensive for the taxpayers of the township. Further studies and input from the township residents would help to guarantee that the cost of controlling our waste is efficient and that property tax increases would be kept to a minimum.

Yours truly,
Garfield J. McDonald,
Ingleside, Ont.
(cottage owner at Loch Garry)

Critic of disabled invited to FAD meeting

To the editor:

In response to the letter written to the editor (92-11-25).

We called E. Patrick Golding numerous times Wednesday, Nov. 25, 1992 to explain to him that my husband, Ray, was not looking for sympathy, he was looking for equality. He also wanted to talk to him about F.A.D. and how we are trying to educate the public. Being he did not return our call (which we said he could do collect) I have decided to write this letter.

Mr. Golding stated that Ray would "be better of to use his energies on educating people about the unique challenges of the handicapped and in the process he may lose some of his obvious anger."

As a public relations person for Freedom After Disability, I would think that this is exactly what he was doing. To me he was educating the public. Some things are easier said than done. To clarify one more point, Ray is not handicapped, he is a person with a disability. There is a difference between the two.

Perhaps I have failed in my job to help this group promote public awareness, or perhaps some people are reluctant to "put themselves in the other person's shoes."

In any cases I must thank you for responding to the letter I wrote in the paper. It is my job to accept negative as well as positive feedback from any letters I place in the *Glengarry News* concerning disabilities.

If Mr. Golding would like to, he and all members of the public are always welcome to attend the monthly meetings of F.A.D. They are held every third Tuesday of the month at LeFoyer, Alexandria, Ontario at 7:30 p.m. This building is accessible.

Faith Bissonnette,
Green Valley

Thank you for pleasant afternoon

To the editor:

May I use this method to say "thank you" to a large group of people who created a very pleasant afternoon for many of us on a recent Sunday. I am writing in reference to the Second Annual Choral Festival sponsored by the Glengarry Chapter of the Heart and Stroke Foundation of Ontario.

It turned out to be a glorious couple of hours and judging from the response of the audience, our local singing groups need never take a back seat to professionals.

The singing voices and the Casavant organ made a wonderful change in our everyday routine.

Also, thanks to the *Glengarry News* for coverage of this great event.

H. Levert, communications chairman, Heart & Stroke Foundation

Amazing solution to parking problem

To the editor:

Re: Parking Problems at Food Town.

Alleluia! After over 50 years of much debate and soul searching one or two of Alexandria's town councillors have finally found a solution to our parking problems.

The fact it took so long amazes me because it was so simple. All you had to do was discourage the customers by handing them parking tickets and if that doesn't work, you of course have those cars towed away.

By doing it this way, you give the customers another reason to go to Cornwall or south of the border and at the same time there is less traffic, no more parking problems and one less business on Lochiel Street.

Denis Lefebvre,
Alexandria Food Town.

Bylaw process tact was priceless

(Continued from page 4)

tow away that 1965 Chev that's been rusting alongside the house since 1975, you will be allowed to park a vehicle in your driveway or a farm machine in your field for about a month while you repair it. Antique farm machinery displayed tastefully on your property won't have to be stored behind closed doors, even though it could be construed as being inoperative and therefore subject to section 3.9.2 of the bylaw.

Councillor Blair Williams believes part of the charm of this bylaw is that ratepayers themselves talked to the people and drew up a document based on their own beliefs and findings. The other part of the charm is that these people volunteered their time; they talked with people, whether it was in the farmyard or at the grocery store, and gathered together to bring back their finds about 12 times over six months, all without remuneration.

The committee did such a great job, council has decided to appoint ratepayers to another property standards bylaw committee which will hear appeals from property owners or dwellers who feel complaints against them are unfounded. Hopefully the new committee will include some or all of the members of the now disbanded bylaw committee.

Council is even seeking Kenyon residents to form a committee to hear appeals from other residents regarding the new waste disposal system.

Though work by ratepayers will probably continue to be done without monetary compensation, there is a payback: ratepayers will be able to get involved in township issues they previously felt helpless to deal with. And who better to decide what's best for ratepayers, than ratepayers?

The kilt

(Continued from page 4)

Highland regiments, and the romantic novels of Sir Walter Scott, tartans and kilts, once exclusively Highland, became the rage all over Scotland and beyond.

When Queen Victoria furnished Balmoral Castle with tartan carpets and tartan curtains, the "Tartan Terror" was loosed in the land. Tartan became fashionable and has remained so ever since. But in the newly-discovered popularity, many strange notions evolved.

Next time, "Tartan-Myth and Reality."



IMAGE SHEAR



For Your Every Hair Care Need Call or See Connie



HOURS: Tues.-Fri. 9-5; Sat. 9-2
(after hours by appointment)
Connie Belanger, prop.
11 Main St. S., Alexandria
(across from Priest Mill) 31-33-tf 525-5319

ALEXANDRIA FOOD TOWN
Proud To Be Your Neighbour
Denis and Pierrette Lefebvre, props.
64 Lochiel St. 525-5414
Hours: Mon.-Wed. 8:30 to 6:00
Thurs. & Fri. 8:30 to 9 p.m.; Sat. 8:30-5:30
FREE Delivery in town limits on orders of $20 or more
SPECIAL FEATURES
See Our Flyer For Even More Savings
Offer ends Saturday, Dec. 5/92



Prod. of Ontario Can. No. 1 RUTABAGAS lb. 29¢
Burn's POLISH COIL lb. 1.99
Maple Leaf BOLOGNA By the piece, lb. 1.39 Store Sliced, lb. 1.69
GROUND PORK From the shoulder, lb. 1.59 From the leg, lb. 2.69
Frozen PORK HOCKS lb. 59¢
Lean GROUND BEEF 5 lbs. or more, lb. 1.99

SANTA'S HELPER'S GIFT IDEAS



MOM APPROVED GIFT IDEAS
POINSETTIAS Various shades 6" pot 6.99
FRENCH FRY CUTTERS Compare at $24.00 7.99
24 Pce. GLASS SET 9.99
DAD APPROVED GIFT IDEAS
REMOTE CAR STARTER Installed 399.99
SK MECHANICS TOOLS Selected UP TO 30% OFF
AM/FM CASSETTE RADIO Reproduction of antique Crosley table radio 36.99

ENTER OUR WEEKLY DRAW
You Could Win a $25 Gift Certificate
Draw held every Saturday at 5:00 p.m.
LAST WEEK'S WINNERS
Pat Chatelaine, Alexandria
R.A. MacPherson, Lancaster
OPEN THIS SUNDAY—Noon to 5:00 p.m.

BUCK STOP German GINGERBREAD COOKIES 200 g 1.00
BUCK STOP Belgian CHOCOLATE BARS 2 For 1.00
BUCK STOP Delicious, Dutch POUND CAKE Asst. flavors 2.00

ALEXANDRIA PRO HARDWARE
431 Main St., South Alexandria 525-3620

PRE-CHRISTMAS SPECIALS



25% OFF
WINTER COATS & JACKETS
FOOTWEAR — SHOES, JOGGERS & WINTER BOOTS
DRESSES & PANT SETS
Some DRESSES at 1/2 PRICE
Shop today for best selection
OPEN FRIDAY NIGHTS
MENARD FAIRWAY
206 Main St. Alexandria 525-2207

Man faces charges in Maxville accident

Police Briefs

Police laid three charges against a Greenfield area man in connection with an accident in Maxville last week.

Norman Bankley, 32, was charged with impaired driving, failing to remain at the scene of the crime, and public mischief.

He was charged after a 1985 Ford car collided with a 1987 Ford pickup truck at around 5 p.m. Nov. 24.

Robin Basara, 23, of Dunvegan was driving the car north on Main Street and attempting to turn left on Catherine Street when a pickup truck, with its headlights off, collided with the car.

The driver of the truck fled on foot.

Witnesses have provided information to police which led them to lay charges against Bankley.

No one was injured.

The pickup truck was severely damages while the car was demolished.

Trailer theft

More than $18,000 worth of goods was stolen during a trailer theft last week.

A 16-foot trailer containing rescue equipment, such as fire suits, first aid kits, and other pieces of equipments was stolen overnight Nov. 26 while parked at a pipeline installation north of Lancaster village.

Theft charges

Two Cornwall men were charged with break-and-enter after an incident in North Lancaster early Monday.

Carol Capes, 30, and Larry Hushard, 28, were charged after police responded to a complaint of suspicious activity in the North Lancaster area.

The two suspects were arrested near a Kings Road residence which had been broken-into.

Police reports do not indicate if anything had been stolen.

ATV stolen

An ATV valued at more than $2,500 was stolen from the Greenfield area last week.

A 1987 Honda was stolen from an open shed sometime after 3 p.m. Nov. 24.

Vehicle damaged

A car was damaged near Lancaster village last week.

A 1984 Buick, which was left on County Road 2 after breaking-down the night before, was discovered by police at 7 a.m. Nov. 28 with all of its windows smashed.

There was also an attempt to pry open the trunk.

Police do not have a damage estimate.

Tires and rims

The rims and tires were taken from a 1989 Chevrolet while it was parked outside the Glengarry Sports Palace in Alexandria last week.

Police do not have an estimate of the value of the goods stolen.

Christmas donation

A senior citizen has donated $25 to the Alexandria Police Department for its Christmas party.

Alexandria Police Chief Paul Deveau would not reveal who the donor was, but said the money was given to allow the department's officers, and auxiliary members, to throw themsevles a party.

Police officers, but not auxiliary members, were invited to the Christmas party being organized by the Town of Alexandria.

Crime Stoppers targets Glen Walter shooting

Crime Stoppers is asking for the public's help in solving a shooting incident that occurred in September.

A shot was fired from a passing vehicle through a window at the Olco gas bar in Glen Walter at around 10 a.m. Wednesday, Sept. 16.

Police say a shotgun was used.

Suspects continued driving east and fired another shot through a second business sign.

Anyone with information on this or any other crime may be eligible for a cash reward of up to $1,000.

Call Crime Stoppers at 534-8477 or for long distance at 1-800-265-8477.

Residents want lot severances panned for Russia Road

Eric Covington and several residents of the Russia Road area in the southern region of Lochiel Township appeared before council Nov. 10 appealing for a slow-down in lot severances.

Covington said he is concerned with "the intentions of owners of various newly subsidized lots to further subdivide their lots, in effect creating a new subdivision."

Covington said the township official plan is hazy on its definition of an "original lot of record."

He asked that the Official Plan be ammended to make sure that original lots cannot be subdivided into more than three lots, which would prevent strip development along roads often done without using a subdivision plan.

Bylaw officer Dorothy Irvine said no severances have been applied for recently along Russia Road, and council decided to study the request.

Deputy Reeve Maurice Montpetit said "development does give us more taxes, perhaps we could then upgrade the gravel road in the Russia Road area and generally improve services."

But Irvine agreed with Covington that provincial studies have found that in rural areas residential growth often costs more in upgrading services than it brings back in increased taxes.

Signs coming

Five bids to provide number signs for Lochiel Township residents were opened and the field narrowed down to the two lowest bidders at $28,873 and $32,729, for 1,300 signs Nov. 10.

Council decided to standardize Lochiel signs with signs approved by United Counties council. The sign tender will be decided after United Counties council meets Nov. 16.

Zoning Administrator Dorothy Irvine said the township has been numbered in a grid system working from the north and signs will be two-sided metal mounted on metal posts.

She noted a five-week delivery time for signs.

"At this rate it does not look like we are going to get signs into the ground before winter," Irvine cautioned.

"We will be going full force by spring."

Irvine said people have been calling the township office "begging for their number because they need it to order new stationery."

IMPALA MOTEL
South Lancaster 347-2082
POOL TOURNAMENT
Saturday, Dec. 19 — 1 p.m.
Entry fee $10.00
also includes free meal
CASH PRIZES!!!
Winter Breakfast Special 2.50
Daily Specials
Soup, main course, pudding or jello, coffee or tea 5.49
Open daily at 7:30 a.m.
49-1c

MOVING SALE
Our Entire Stock Must Go!
Just In Time For Christmas Savings
DIAMOND RINGS 35% TO 50% OFF
COSTUME JEWELLERY 1/2 PRICE
Our Entire Stock Of Brand Name Watches, Clocks, Figurines, Glassware, Silver, Jewellery Boxes, Frames, Crystal, etc. 35% OFF
Hurry, while selection is best!!!
fraser Jewellers Ltd.
First in Finest Diamonds
Your Trusted Jeweller for a Half Century
13 Second St., West Cornwall 932-8714

OBONSOINS
Our Holiday Gift to you...
Our Whole Line Of COVER GIRL Cosmetics 20% OFF
Ask about our Free Delivery Service
HOURS: Mon.-Fri. 9-9; Sat. 9-6
Sunday Noon - 5 p.m.
ALEXANDRIA DRUG MART
5 Main St., Alexandria 525-2525, 525-4041
1-800-267-2406 (Toll free from 613 area code)

The spirit of Christmas past can make a great present
"Storyteller" by Trisha Romance Includes hard cover Trisha Romance Coffee table book $350
"Star of Wonder" by Trisha Romance $260
Ask us about our lay-away plan and monthly installments.
Kathy's Custom Framing & Gallery
113 Main St., Lancaster 347-7257
109 Pitt St., Cornwall 936-9398

LISE
HAIRSTYLIST/ELECTROLYSIS
Wax Removal
Perms $28 — Hair Cuts $6
Manicure $12 — Pedicure $12
Facial $20 — Dyes $18
By Appointment Only
Wash, Cut and Set $14.50
Until Christmas
HOURS: Tues., Wed., Fri., 5-9
Thurs. 9-9; Sat. 9-4
48-2c

JOHN DEERE TOYS
Kids 'Dig' 'Em
Little ones like playing grown-up, and they'll love playing with these die-cast metal John Deere scale models.
John Deere toys... just right for younger hands.
Nothing Runs Like a Deere
GARRY SMITH SALES & SERVICE (Maxville) Ltd.
Maxville, Ontario 527-2152

Scratch and Win Instant Prizes
SCRATCH-Omania
scratch & WIN
INSTANT PRIZES OR PARTICIPATE TO THE DRAWING OF A TRIP
or participate in the drawing of a TRIP to anywhere in Canada
(Valued at $1200)
Details available at the following participating merchants
Alexandria Builders Supplies, 580 Main St. S. 525-3151
Burger House, 582 Hwy 34 525-4455
Georgian House 1858, 146 Main St. S. 525-2219
Menard Lumber, 296 Main St. S. 525-4723
Robert's Rental, 325 Main St. S. 525-2807
Tapis Richard Ranger, 360 Main St. S. 525-2836
Trottier Sales Centre, Hwy. 34, S. 525-1925
49-1c

VKH Vankleek Hill Livestock Exchange Ltd

EXCHANGE MARKET REPORT
NOVEMBER 30, 1992

GOOD CALVES: $1.40-$1.92
High Seller: $1.95
Clark Vale Farms, Brownsburg

COWS: 48¢-59¢
High Sellers: 59 3/4¢
Real Proulx, Les Cedres
Martin Besner, St. Clet

BEEF COWS: 54¢-61 1/2¢
High Seller: 62¢
Don Warden, Cornwall

BULLS: 60¢-69¢
High Seller: 71 1/2¢
Conrad Laniel, Lefaivre

STOCKERS 400-600 lbs: 85¢-$1.01 1/2
High Sellers: $1.03
Reggie Bennett, Grenville
Luc Campeau, VKH

LAMBS: $1.47-$1.57
High Seller: $1.58
Bert Henderson, Lunenburg

For the three weeks in December the owners of the high selling calf and cow will get a free dinner special at Quesnel's Restaurant in VKH, Dec. 7, 14 and 21. Good luck to all!

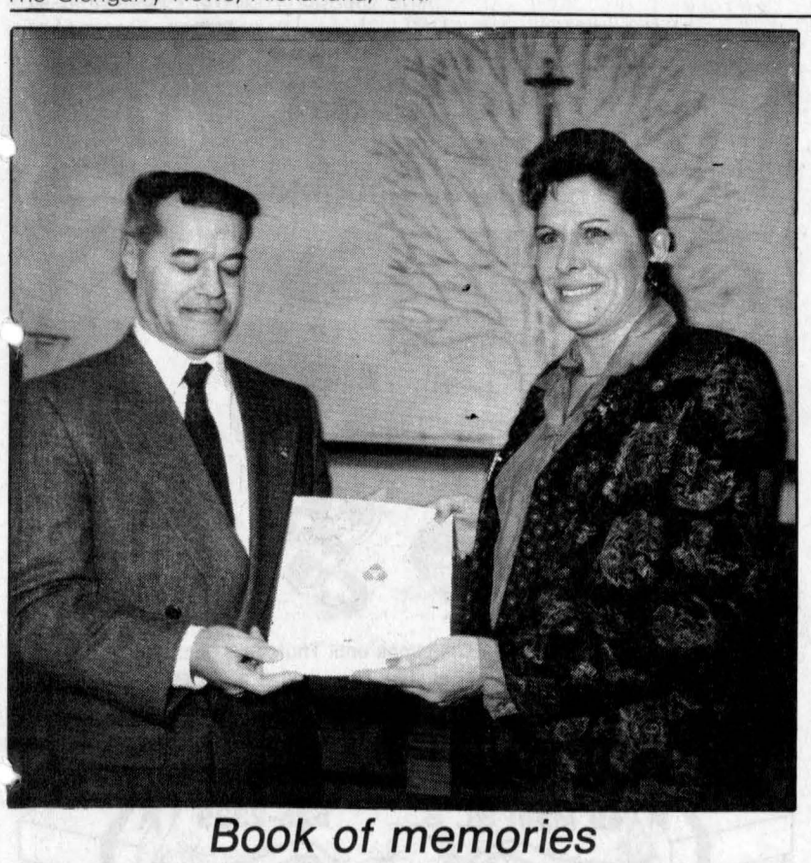

Book of memories

Roger Cayer, principal at Ecole Elda Rouleau, presents a school twentieth anniversary book to Agathe Vaillancourt, chairperson of the schools parent-teacher association. Teachers and students celebrated the anniversary with a reunion at the school Saturday night.

Environmentalist questions popular ecological theories

By Andre Perrella
***News* reporter**

Environmentalism's credibility will be under fire unless environmentalists portray honest opinions, environmental scientist John Milnes said to GDHS students last week.

Milnes told OAC students on Nov. 25 that the media is publicizing too many unsubstantiated theories about the causes of ozone depletion.

"We must be able to prove what we are saying is fact and not just an opinion," he said to Richard Moore's World Issues class.

He said people must be aware of the facts, and listen to the facts, and not blindly accept "unproven theories."

He cited the example of renown biologist David Suzuki who said lesions on fish are caused by the increase of ultra violet ray radiation.

Milnes said Suzuki's claims have not been substantiated with evidence.

He also attacked popular thinking about ozone depletion.

He said although industrial plants emit chlorine gases which deteriorate ozone, the recent rash of volcanic activity may have contributed more to ozone depletion.

"The discharges of chlorine from any one of the many active volcanoes around the world will exceed, in one day, the total discharges from all the industries in the world in a whole year," Milnes said.

Milnes also complained about Paul Connett, a New York state chemist who opposes incinerators.

"What he doesn't tell his audiences is the data he uses comes from out of date incinerators which should have been closed down long ago."

He said it's proven that landfill sites cause more contamination of the environment than incinerators, which are opposed by the provincial environment minister.

He said after recyclables are removed from refuse, toxic waste should not be thrown into landfill sites where it will seap through the soil and into drinking water.

Instead, toxic waste, such as dioxins, can be broken down by heat in safe, clean, quiet incinerators.

Milnes, a known advocate of incineration, spoke on similar topics to Moore's class in June.

Moore said although he encouraged his students to challenge Milnes' statements, they were intimidated.

He said Milnes came on strong and used forceful language.

However, some students did question Milnes' views on ozone depletion.

Arran McPherson said many students found it hard to believe Milnes' views that nature is the main cause of ozone depletion, and not industry, as many scientist have said.

"I wonder if everyone else could be wrong," she said.

Council Briefs

The following are among the items discussed at an Alexandria council meeting held on Tuesday, Nov. 24. The next meeting will be Dec. 8 at 6:30 p.m. at the council chambers.

Not this time

Council members decided against supporting an Osnabruck Township resolution urging school boards to keep their levies low for next year's municipal budgets.

Council was blasted by Councillor Archie McDougall last year for supporting a similar resolution. McDougall had argued that council should not endorse such a resolution unless it can keep its tax increases at the same level.

On course

Council members will get a chance to learn about the affects of scatter development and issues involving the Ontario Ministry of Environment and Ontario Ministry of Natural Resources.

Those are among the topics that will be discussed at a United Counties information session for council members and municipal staff members in January.

Mayor Jean Paul Touchette suggested Clerk Leo Poirier, Chief Building Official Terry Hart and Jean Guy Levert, head of public works could attend. No offer was made for council members to attend.

Support urged

Mayor Jean Paul Touchette urged council to support a resolution asking that a provincial program which provides funding for community projects be continued.

The United Counties resolution that the province is considering cancelling the program, often used by municipal Business Improvement Areas, and has not come up with an alternative program.

"The municipalities of Eastern Ontario feel investment in local infrastructure improvements is an important job-building investment, especially in times of high unemployment," the resolution reads.

Shocking increase

A proposed 100 per cent increase in the Ontario Ministry of Environment's operating budget for the town has left council fuming.

Councillor Archie McDougall erupted when council was told, without explanation that the MOE budget has jumped from $128,000 to $259,000.

The increase was detailed in a letter sent to Environment Committee Chairman Jacques Joly, but not released to council members for last Tuesday's meeting.

McDougall demanded an explanation for the budget hike and also demanded a copy of the letter from the MOE.

"Is Jacques (Joly) going to explain this?" he asked Mayor Jean Paul Touchette.

"I don't take anything at face value," he said, adding he does not expect the rest of council to do so either.

In the bank

Councillor John Hope questioned the wisdom of not checking different banks for rates before obtaining loans.

Hope quizzed Clerk Leo Poirier on the process after being told the town was quoted an interest rate of 9.75 per cent for a $75,000 loan for a new snowplow.

Both Poirier and Reeve Bruno Massie said council generally sticks with the one bank because it has had problems in the past when it has gone to other banks for loans.

Stamp of approval?

Reeve Bruno Massie has proposed council members pick up their information packages at the town hall prior to meetings to save the cost of having them mailed.

Massie estimated the move would save the town $200 annually, and give some council members an excuse to drop in at the town office between meetings, although it was joked that some members don't need an excuse.

The impact of the plan was the target of a poke by Councillor Archie McDougall, upset with an increase in the Ontario Ministry Environment's operating budget for the town lagoon.

"We're saving $200 on stamps, they're increasing it by $260,000," quipped McDougall.

Taxiing along

The town's proposed bylaw to regulate Alexandria's taxi businesses has been completed and is now under review.

Councillor Francine Richer said the property and traffic committee will review the bylaw with Police Chief Paul Deveau and bring it back to council for approval.

Meeting of minds

Reeve Bruno Massie was put on the spot when quizzed by Councillor John Hope about a finance committee meeting held before last Tuesday's council meeting.

Massie, quizzed by Councillor John Hope, would not answer if any decisions were made, and instead asked Hope what type of decision he was inquiring about.

Coming to Massie's defence, but definitely not clearing up matters, was Councillor Roger Lemieux.

"It was very informal. There were no minutes taken," said Lemieux.

Hope finally caved in and asked the question which he wanted an answer on: Did the committee decide to give the town police $200 to hold their own party?

The answer was no, according to Massie, who conceded there was a short finance committee meeting before the council meeting.

Has your car gone to the Dogs?
Time for a new pup?
The Classifieds
should give you something to Howl about!
The Glengarry News.

POULIN
CUSTOM CABINETS
Custom Built Furniture At Affordable Prices
Wall Units
Bedroom Sets
Kitchen Cabinets
RR #2, Green Valley
525-2645
936-3749

ROZON
INSURANCE AGENCY INC.
EFFECTIVE THE FALL OF 1992 MANY GOLD CARDS WILL WITHDRAW OR REDUCE THEIR OUT OF PROVINCE EMERGENCY MEDICAL INSURANCE COVERAGE TO CARDHOLDERS
Please call us for more information on Out of the Country Medical Insurance
Tel: (613) 347-7600
Fax: 613-347-7593
37-tf

DASH THROUGH THE SNOW...
SLEIGH/HAY and PONY RIDES
BUSH PARTIES
— ANYTIME —
Fun For Everyone Young and Old
Call for information
525-2014 or 525-2595
Children's Parties, Family Gatherings, etc.

Pronto Marché d'Aliments Food Mart
LALONDE GENERAL STORE
117 Main St. S., Alexandria 525-1424
OPEN 7 DAYS A WEEK 9 a.m. to 10 p.m.
INDEPENDENTLY OWNED AND OPERATED
"GOODNESS TO GO" NABISCO SNACK .79 ASSORTED 42 to 60 GR.
AYLMER TOMATO JUICE .99 48 oz. TIN
DIET COKE, CAFFEINE FREE DIET COKE, SPRITE or DIET SPRITE or COCA COLA CLASSIC 1.69 2L.
SUPER SIZE! HOSTESS, RUFFLES or DORITOS 1.89 300 GRAM BAG
PACKED IN WATER OR OIL CLOVER LEAF CHUNK LIGHT TUNA .99 6.5 oz TIN
REGULAR or EXTRA SPICY MOTT'S CLAMATO 1.89 1L.
THE PRONTO PROMISE "NAME BRANDS AT COMPETITIVE PRICES"
KRAFT ASSORTED FLAVOURS PHILADELPHIA CHIP DIP 1.79 227 g CONT.
MEXICASA NACHO CHIPS 1.99 200 gr. BOX
HUNT WESSON CANADA ASST'D VARIETIES HUNT'S THICK & RICH SPAGHETTI SAUCE 1.39 725 ML TIN
MILD, MEDIUM or MOZZARELLA CRACKER BARREL CHEESE STICKS 2.59 227 g CONT.
TACO SAUCE MILD or HOT or MEXICASA DIPPING SALSA 2.29 250 ml. CONT.
ASSORTED VARIETIES ORVILLE MICROWAVE POPCORN 2.29 285 gr PKG.
REGULAR or LIGHT PHILADELPHIA SOFT CREAM CHEESE 1.99 250 g CONT.
MEXICASA TACO SHELLS 1.89 113 GR. PKG OF 10'S
ASSORTED VARIETIES HEALTHY CHOICE PASTA SAUCE 2.29 700 ml BTL.
"PRONTO'S GOT IT WHEN YOU NEED IT AT A PRICE YOU'LL REALLY LIKE"
WITH PEANUTS or WALNUTS CRUNCH 'N MUNCH BUTTERY POPCORN .99 141 GR BOX
RESTAURANT STYLE WHITE ROUND, CHEESE or GARFIELD TORTILLA CHIPS 2.29 500 GRAM BAG
ASST'D FLAVOURS FRUIT DRINKS or FAIRLEE FRUIT JUICES 2/.99 300 ML BTL.
REGULAR or FINE CHASE & SANBORN GROUND COFFEE 1.59 300 gr. PKG.
ASST'D VARIETIES M & M CANDIES 1.89 175 to 227 GR. CELLO BAG
"ALL POPULAR FLAVOURS" CHRISTIE SNACK CRACKERS 1.99 250 to 300 gr. PKG.
CARNATION RICH HOT CHOCOLATE 2.29 10 X 28 GRAM
MILD, MEDIUM, STRONG or HONEY GARLIC V-H SPARE RIB SAUCE 1.69 341 ML BTL.
FRESH BANANA, FRESH CARROT, POUND, CARROT CAKE WITH CRM ICING or SARA LEE CHOCOLATE BROWNIES 2.99 298 to 397 GR. PKG.
.5% ALCOHOL BEER MOLSON EXEL BEER 4.99 6 x 355 ml
NABISCO SHREDDIES 1.99 500gr BOX
OLD SOUTH ORANGE JUICE 1.29 12.5 oz. TIN
VISIT LALONDE GENERAL STORE FOR THESE SPECIALS!
Save this ad for future reference
PRICES GUARANTEED UNTIL JANUARY 28/93
No coupons — No limits — Also available by the case

HEY KIDS!!!
VISIT SANTA
at Burger House on
SUNDAY, DEC. 6
12 noon to 4 p.m.
— PLUS —
FREE SLEIGH RIDES
Candy and balloons for kids
— PLUS —
HOT DOGS 25¢
Profits to Alexandria Optimist Club
Sponsored by
BURGER HOUSE and GIANT TIGER
This Week's Special
GLENGARRY FRIED CHICKEN 3 pce. box..... 3.99
BURGER HOUSE
PIZZA — BAR-B-Q CHICKEN — FRIED CHICKEN — BURGERS
582 Hwy. 34, South Alexandria
525-4455

Committee's work culminates with book

It started two years ago as a modest campaign to gather information on one-room schoolhouses that became part of Glengarry's history with the opening of Laggan Public School.

It ended up a major mega-project which included the ambitious moving of a one-room schoolhouse to the Laggan PS site, and the publication of picture-laden 423-page book detailing the history of the tiny, charming schools.

"We learned a great deal. We were amateurs both with the book publishing and the school-moving business," said Marion MacMaster of the book committee at the publication's launch Saturday.

But somehow, in the end, it all came together.

Together it was for all those who came in to pick up a book, chat with old classmates and watch a video of the schoolhouse moving on a television screen in the Laggan PS gymnasium.

"The work of the group has been outstanding," said MacMaster, "mind- boggling almost."

The committee was overwhelmed with material for the book, which just kept coming "out of the woodwork," MacMaster said.

"It's a great satisfaction to know it is all in one place where it can be kept for the future."

Joan MacGillivray, the driving force behind the whole project, was relishing the committee's accomplishment and taking solace in the fact Saturday that people could finally see the fruits of their labor.

"It's been overwhelming. It was a great undertaking," she said.

"It shows that it can be done."

She also acknowledged the work of all the volunteers who sought out material for the publication.

"Due to great community support, everything jsut seemed to fall into place," she said.

It has been a "full" two years with many meetings, phone calls, trips to the archives in Toronto, and leg work interviewing people for memories detailed in the book.

"But it is something that will be here for a long time and enjoyed by many area families."

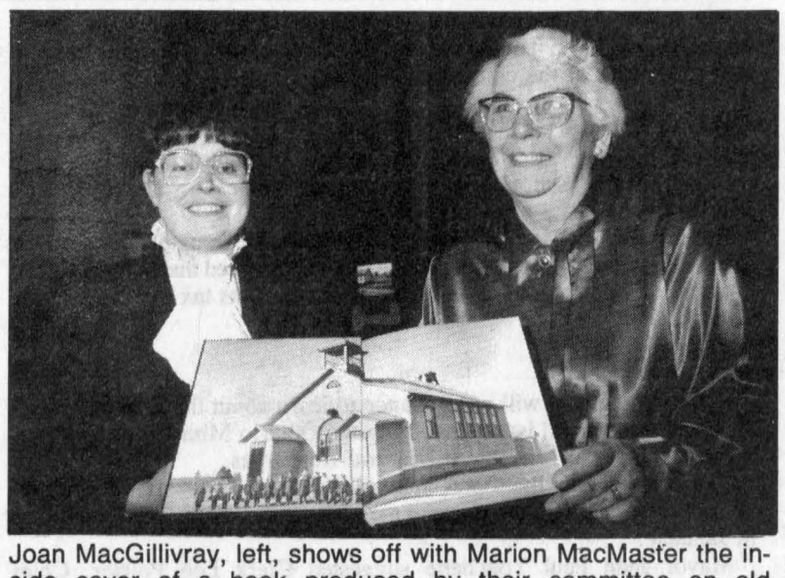

Joan MacGillivray, left, shows off with Marion MacMaster the inside cover of a book produced by their committee on old schoolhouses in the Laggan area. The book was officially launched at Laggan Public School Saturday.

The group published 900 books. Of that total, 350 were pre-ordered, some were sold at Saturday's launch and the remainder will be sold by area representatives who will take books for sale in their own area.

MacGillivary said her committee members they will now get a "well- deserved rest." But it may not be for long: starting in the spring, work will begin on the one-room schoolhouse, painting, furnishing it and landscaping around

Kenyon, Maxville reeves meet MOE to discuss dump dilemma

The reeves of Kenyon Township and Maxville were to have met with an assistant to Environment Minister Ruth Greer yesterday to expedite solving the municipalities' waste disposal dilemma.

Kenyon Reeve Wilfred Vallance and Maxville Reeve Jim MacEwen were expected to join SD&G and East Grenville MPP Noble Villeneuve in Toronto yesterday afternoon, to discuss ways to solve the problem Kenyon Township has had in obtaining an Emergency Certificate of Approval.

The township requires the certificate to allow it to continue accepting waste from Maxville, whose disposal site was closed down by the Ministry of the Environment (MOE) a few years ago.

But the situation has gone from being one in which a good neighbor helps another, to a nightmare which could cost the two municipalities as much as $300,000.

Though the reeves had hoped to meet with the minister, Villeneuve and Vallance said they believed the meeting would be with an assistant to the minister.

Vallance told councillors about the scheduled meeting last week, but said he was hesitant to go because he didn't want to add to the growing list of expenditures this matter has incurred. But council members urged him to attend.

Meanwhile, the township is still trying to find out why Golder Associates, McNeely Engineering and Gowling Strathy and Henderson have billed the municipality for about $2,500 even though the firms were ordered to stop work in August. The three firms are involved in Kenyon's attempts to obtain an Emergency Certificate of Approval.

Councillor Blair Williams questioned whether the firms had charged the township for making a proposal to council a few months ago. The proposal suggested a strategy that if accepted, would have cost the township $8,000 but alleged to save money in the long run. Council turned down the strategy.

Williams, surprised and visibly ired, said, "The situation is going nowhere. These guys get together, and say it's time to change our strategy.

"We said 'no deal' and the bill is in excess of $2,500 anyway for giving us the great service of offering us something we didn't want. I don't know any consultant who would do that."

Siffari
Family or Daughter's RINGS

Order your ring for Christmas until Thursday, Dec. 10
DESROSIERS & HOPE
JEWELLERS & GIFTS
49 Main St. S. 525-2339

Here Comes Santa Claus!

Lancaster Village
34th Annual
SANTA CLAUS PARADE
Saturday, Dec. 5
starts at Smithsfield Hall
1 P.M. SHARP
along Main Street
finish Legion Hall
Santa Claus will visit with the children afterwards at the Legion Hall
• Floats • Bands
• Clowns • Horses
• Candies • Prizes
Bring the whole family!
49-1c

CHRISTMAS SALE!
Belle Bouquets (OPEN DAILY)
Stuffed Dolls & Bears all filled with love.
Childrens Clothes crafted with the fun built in.
Decorative Baskets to hold prized treasures.
And so much more...
••• End of Lochiel Street West •••

For Your Office Parties or Family Get-Togethers at Christmas Time
WE STILL HAVE Good Dates Open
Book with us now!
NEW YEAR'S DAY ALL DAY BUFFET
Reservations Recommended
We can accommodate up to 70 people
—FULLY LICENSED—
GREEN VALLEY B-B-Q RESTAURANT
525-4354 or 525-1185


HIGHEST QUALITY at Affordable Prices
Franchised dealer for
COMAX AND AMBRA
Our Service is Second to None
Reconditioned computers and accessories available
On-site Service—Tech Helpline 933-3232
Canadian made EDGE COMPUTER TECHNOLOGY
812 Pitt St., City Centre, Units 55 and 56
Cornwall 933-9068

TURN YOUR DREAMS INTO REALITY
• DENTAL CHAIRSIDE ASSISTANT
• MEDICAL OFFICE LAB ASSISTANT
• HEALTH OFFICE ADMINISTRATION
• ELECTROCARDIOGRAPHY TECHNICIAN
• HEALTH CARE AIDE
• ORTHOPAEDIC TECHNOLOGIST
• CHIROPRACTIC HEALTH ASSISTANT
DAY/NIGHT OR SATURDAY CLASSES
SPECIALISTS IN HEALTH RELATED DIPLOMA PROGRAMMES
CAREER CANADA COLLEGE
TORONTO 523-8355 OTTAWA HAMILTON
48-2c

LOW, LOW PRICES On All 93 MAZDAS
93 B2200

FREE STEP BUMPER — Value of $295.00
- 2.2 EFI Engine
- Rear ABS Brakes
- AM/FM Cassette
Now Only $8,895*
93 626 CRONOS - DX

- Air Bag
- AM/FM Cassette
- Much More
Now From $15,995*
Celebrating 25 years Serving Glengarry
CORNWALL MAZDA
1405 Rosemount Ave. 933-6210
THE MAZDA LEADERSHIP WARRANTY
All Mazdas feature a 3 year/80,000 km. "bumper to bumper", no-deductible warranty and a 5-year/100,000 km. major components warranty.
*Plus freight, PDI, taxes and license


Winter Buyer's Dividend
Now's the time to climb aboard and save on new hay, forage and lawn and garden equipment for next spring. It's Ford New Holland's **Winter Buyer's Dividend** and it's going on now! Come on in and make your best deal. Then, we'll give you a big Ford New Holland **Winter Buyer's Dividend** to apply toward the purchase price of all eligible equipment:
• RAKES/ MOWERS/ TEDDERS
• MOWER-CONDITIONERS
• ROUND BALERS
• SQUARE BALERS
• THROWERS
• BALE WAGONS
• FORAGE BOXES
• FORAGE HARVESTERS
• LAWN AND GARDEN RIDING UNITS
These are savings you can't afford to miss, so don't horse around! Hurry in before February 1, 1993 and get a jump on big dollar dividends. The earlier you buy, the more you save! Savings like these won't last long, so stop in and see us for details now – during **Winter Buyer's Dividend!**
FERNAND CAMPEAU Et Fils Inc.
Dalhousie Sta.
(515) 269-2737
Ford FORD NEW HOLLAND

MOONLIGHT MADNESS SALE
ONE NIGHT ONLY
FRIDAY, DEC. 4
From 8:00 p.m. to Midnight
Our Entire Stock Of
Televisions, Audio Systems, VCR's, Telephones, Microwaves, Cameras and Satellite Systems
REDUCED
SATELLITE and ORBIT
Entertainment Guides Available
YOU COULD WIN
A Trip For Two On "THE FANTASY"
From Carnival Cruise Lines
(No cash value, non-refundable)
Draw to be held Dec. 24/92
Some restrictions apply
Arrangements through
Marlin Travel
Count on us!
Reg. 01853902 (Ont.)
SHONIKER ELECTRIC AND ELECTRONICS LTD.
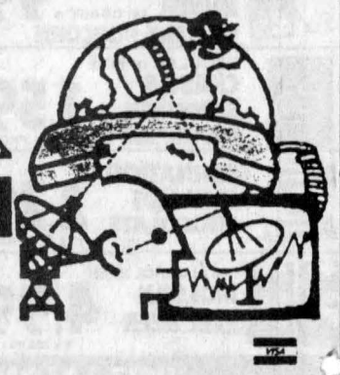
HOURS: Mon. to Wed. 9 to 6, Thurs. and Fri. 9 to 9, Sat. 9 to 6
On-The-Spot Financing Available
Sales and Service—FREE Estimates
850 Boundary Rd. (Unit 5) Cornwall Phone/Fax 933-3440

Standards bylaw passed in Kenyon

Kenyon Township has joined the growing number of rural municipalities putting power behind property standards.

Township council adopted the municipality's first-ever property standards bylaw, Nov. 24, a product of about six month's work by a committee of rate payers.

No ratepayers other than four of the six committee members and council members were there to witness the event.

But the absence of Kenyon Township residents wasn't a reflection of apathy, property standards bylaw committee chairperson Elizabeth Huntting said Monday. Ratepayers had been invited to play a major role in formulating the bylaw and the adoption last week was only a formality.

And for township Councillor Blair Williams, adoption of the bylaw was an election platform plank finally nailed into place.

Williams, one of council's two members of the bylaw committee said Monday, "I think the whole business of quality of life, keeping the appearance of the township up was an election issue".

"The problem of unkept and unsafe property and unlicensed neverending junkyards were on people's minds.

People wanted us to pay attention to the aesthetics of the township."

"A lot of credit needs to go to those citizens who put a lot of work in on this. They came up with a terrific bylaw that suits our needs...It was a terrific exercise in participatory democracy."

The committee, comprised of Huntting, Ken Armstrong, Gary Brennan, Udo Hermanns, Steve Pefanis and Adrian St. Denis, has been disbanded now that the bylaw is complete.

But council plans to appoint another committee to identify problems and hear appeals from ratepayers who feel complaints about their properties are unfounded or unfair.

Williams said he hopes members of the disbanded committee will consider joining the new group.

"A lot of people at the public meeting were critical of the property standards bylaw because they heard of places...where you can't put out a clothes line, or have to get permission to paint your door a different color."

"People move to the country because they have a sense of freedom, of being able to live their lives unimpeded. It (bylaw) was very reflective of these attitudes. It's not oppressive or intrusive."

Only 45 minutes after the bylaw was adopted that council decided to use the power contained in the 20-page document to force a ratepayer to clean up a rodent-infested property.

Huntting commended council for its above-board tactic. Council held a public meeting last spring, shortly after they started discussing the bylaw.It was at that meeting that ratepayers elected the committee.

"The reality is that council has been very good in communicating with ratepayers. Council was very open...council went to the community at the beginning. There were no secrets," said Huntting.

And the committee, which worked on a volunteer basis, was lauded by council for bringing forth an "effective and fair" bylaw.

Township Reeve Wilfred Vallance told members: "I can't see anything that can't be classified as fair to all concerned. It's (bylaw) not too restrictive."

Unlike many other property standards bylaws, the actual section dealing with standards is only about four pages long. It does not deal with the interior of buildings, but dwells on maintaining structural soundness, good repair, well-kept appearance, safety and health.

The bylaw governs houses, roofs, chimneys, roof structures, buildings other than houses, drainage, noxious weeds, sewage, garbage disposal, vegetation, fences, exterior stairs, walkways and driveways, verandas, porches and decks, yards, signs, air conditioners,heat pump systems and pest control.

The document also contains provisions for the enforcement of the standards.

The township bylaw enforcement officer can act only on written complaints from residents and ratepayers or on instruction from council.

If the officer inspects the property and determines that a violation exists,he can serve the resident or ratepayer with a notice.

The notice can be appealed to the property standards bylaw committee and eventually, to the general division of the Ontario Court of Justice.

If the property owner fails to rectify the problem even after the committee or judge has ordered it done, the township has the right to carry out the work at the expense of the property owner.

Immediate dangers can be dealt with by the township without delay.

Fines for non-compliance can reach $500 per day.

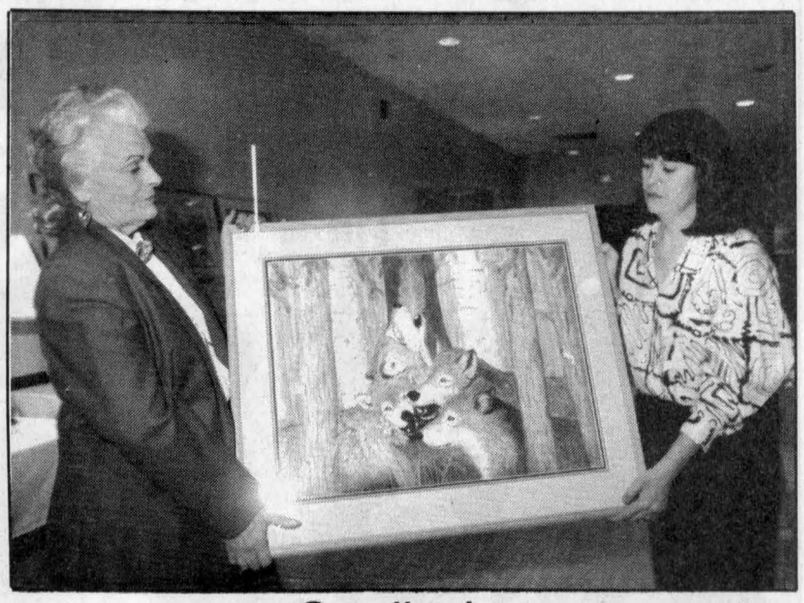

On display

Lynn MacGregor of the Kintra art group (left) helps her "favorite" artist Diane Chambers show one of her paintings at the Kintra Art Show at the Maxville Sports Complex. The show Saturday was held to raise money for the North Glengarry Cancer Society.

Staff photo — Greg Kielec

Concerned citizens sign health petition

By Andre Perrella
***News* reporter**

A petition has been circulating in Glengarry schools over the past week asking the federal and provincial governments to change guidelines for control of meningococcal disease.

"The current guidelines don't seem to be sufficient for the parents," said Alexander School Principal Charles Beaudette.

If a child is suffering from the disease, the information as to the child's school and classroom are not publicized, according to current guidelines.

As a result, parents will not know if they should start looking for signs showing whether or not their own children may have the disease.

The petition is asking that if a child is suffering from the disease, the name of the school and the classroom of that child should be publicized.

"The public in general should be aware," said Claude Brunet, the principal at Ecole Elda Rouleau.

That way, a parent can start double checking their children for signs, such as rashes.

If a parent suspects the child has the disease, medical attention can be sought before the child becomes very sick.

Mass vaccination programs were held in the Ottawa and Montreal area last year after several students died of the disease.

Since then, parents all over the region have been concerned that the disease might strike again.

The more than 4,000 parents from all over Stormont, Dundas and Glengarry who signed the petition want to be ready to help their children from getting sick from the disease.

The petition, which has circulated in schools from both school boards, will be presented to the Ontario Legislature this week or next.

It will also be presented to the federal government soon.

The federal government establishes the guidelines concerning informing the public on disease outbreaks, while the provincial government applies the guidelines.

The petition was launched by Cornwall area resident Robert Carriere.

LIGHT THE DARKNESS
World Campaign for the Victims of War

You Are Cordially Invited To The
OPEN HOUSE
Of The
New Lancaster Township
PUBLIC COUNTY LIBRARY
at
Lancaster Township Public School
Concession IV, Lancaster Township
Thursday, Dec. 3
From 3:00 p.m. to 10:00 p.m.
Refreshments
Come and see what your library has waiting for you
EVERYONE WELCOME
48-2c

CLAUDE DIGNARD
DISPENSING OPTICIAN
Eyeglass Prescription Specialist
HIGH FASHION EYEWEAR
OVER 20 YEARS EXPERIENCE
Expert Service
Satisfaction Guaranteed
Call for appointment
933-7674
123 Pitt St., Cornwall
(Ample Parking) 49-1c
HEARING AID CENTRE

ADAMS COMPUTER
Invest In A Learning Experience
Upgrading Performed on Present Systems
*Internal CD ROM—$270
*Windows Packages—$40
For Service and Quality Products
936-8357
41-tf

Good Value Life Insurance
Plan now for your future financial security. We will personalize your plan with term insurance; whole life, or a combination.
As the largest Canadian-owned multi-line insurer, we offer a wide range of insurance products and financial services through our 350 offices nationwide.
Good Value From People You Can Trust
Frederick Leroux
Apple Hill
527-5672
the co-operators
Insurance/Financial Services
LIFE • RRSPs • HOME • AUTO • FARM • BUSINESS • GROUP TRAVEL

Before you invest in your next car or truck, see Grant Nissan and find out where the smart money is going.
1993 PATHFINDER
• 153 HP, 4X4. V6 Engine
• Tinted Windows
• ABS (Rear Only)
• Chrome Spoke Wheels
• Tilt Steering Column
• AM/FM Cass. Stereo
• Split Back Rear Bench Seat
• Air Conditioning CFC-Free
Starting at $22,490.*
KING CAB V6
•153 HP
•Tachometer
•Digital Clock
•Trip Odometer
•Rear Window Defroster
•Chrome Package
•AM/FM Cassette
Starting at $17,690.*
REG. BED DLX CONTAINS
•134 HP, 2.4L SOCH Engine
•Fixed Tie-Down Hooks
•Front Bumper
•Black Grille
•Dual Black Outside Mirrors
•Driver's Side Door Pocket
•AM/FM Cassette
Starting at $10,390.*
* Freight, P.D.I., Taxes Extra
NO NONSENSE WARRANTY
3 Year/80,000 Km. bumper to bumper protection and 6 Year/100,000 Km. powertrain with NO DEDUCTIBLE and Roadside Assistance. All Included
GRANT NISSAN
700 ROSEMOUNT AVE., CORNWALL 933-7555

Christmas Savings
SWIVEL ROCKERS $179
ROCKERS Solid Wood $139
GLIDERS Oak, Spring seat $339
WING CHAIR $249
RECLINERS 3-position $189
Occasional WOOD CHAIRS $229
LEATHER CHAIRS and OTTOMANS $279
LA-Z-BOY® Canada Limited
ROCKERS/RECLINERS Tall man and extended footrest $599
LA-Z-REST Full Rocker Recliners $349
Why Travel Further, It's All At...
MARCEL TV-FURNITURE
369 Main St., South Alexandria 525-3692

ALEXANDRIA FOOTWEAR FACTORY OUTLET
OPEN TO THE PUBLIC
Come in and Walk Away With
INCREDIBLE SAVINGS
On Women's and Men's SHOES and BOOTS
FACTORY SECONDS, END OF LINES, FACTORY DEFECTS AND CANCELLATIONS — GREAT DEALS
HOURS: Thursday, 4 to 9 p.m.; Friday, 4 to 9 p.m.; Saturday, 8 a.m. to 5 p.m.; Sunday, 11 a.m. to 5 p.m.
CNR Tracks
ALEXANDRIA FOOTWEAR
McDougall St.
Macdonald
Main St.
N
Alexandria
ALEXANDRIA FOOTWEAR FACTORY OUTLET
300 Macdonald Blvd. Alexandria, Ont.
"The Industrial Park"
613-525-4220



Maxville firefighter Martial Brabant talks to students at Ecole St. Bernard about how to use fire extinguishers. The firefighter gave lessons to the school's 118 students most of the day on Thursday as part of the Learn Not To Burn program.
Staff photo — Andre Perrella

French elementary school students learn fire safety skills from English program

Students of Ecole St. Bernard in Maxville are not waiting for the French version of a fire prevention program.

The English-only Learn Not To Burn fire prevention program was presented to the students last week, instead of having them wait a year for the French version.

Principal Gilles Joanette said he decided to start the program at his school because he felt the program teaches safety skills the children need.

Also, his predominantly bilingual student population should have no problem understanding the English videos and literature.

"St. Bernard is a French school with 75 per cent of our population coming from English speaking families," Joanette said.

"All my children understand English," except maybe one or two students, he said.

Another reason he decided to begin the program is that the lesson presenter, Maxville firefighter Martial Brabant, is a francophone, and he can explain the lessons to the children in French.

Brabant, the fire prevention officer of the Maxville Fire Department, showed the English video and gave a lecture, in French, on fire prevention, survival and safety skills to the school's 118 students Thursday.

Brabant and Joanette said the students had no problem understanding the lesson, which dealt with maintenance of smoke detectors, how to handle burns, basic kitchen safety skills, and Christmas safety, such as how to handle trees and electrical wires for lights.

Brabant gave the lesson with the fire department's English copy of the Learn Not To Burn teaching package and an English video from the fire marshall's office.

The program, sponsored by every fire department in Glengarry, is being translated into French for the next academic year.

Brabant's lessons on Thursday were the second part of a program which will last throughout the school year.

The program consists of a firefighter giving lessons to students at least one day a month.

The first lesson was given during Fire Prevention Week in early October, and the next lesson will be given sometime in December.

The Maxville Fire Department is not the only fire department participating in the program.

Every fire department in the United Counties launched the program for the 1992-93 academic year.

Fire departments in Stormont, Dundas and Glengarry have been planning the program, which costs $200 per school, since winter.

Council approves parkland trade-off

Council has gone ahead with a parkland for cash trade-off that will allow it to construct a senior's support centre between two senior complexes near St. George Street.

Council voted to transfer $2,500 into a special reserve dedicated to park use to compensate for the loss of the parkland between Le Foyer and Florence Villa where the centre will be built.

The decision should be the final move in a series of confusing developments over how to legally use the land dedicated to the town as parkland by developer Denis Ethier as the site for a seniors centre.

According to government rules, a municipality which uses parkland for purposes other than recreation cannot just give it away. It must sell it at market value and contribute money to a special park fund equal to the value of the land.

But that concern was alleviated when Reeve Bruno Massie came back to council Nov. 10 with the news that the land need not be turned over to the United Counties afterall.

But that still didn't solve the problem of cash in exchange for parkland use. So council decided to open up the vault and toss $2,500 into a parkland fund in exchange for building a seniors centre on parkland.

The figure was arrived at by taking the value of the block of undeveloped land purchased by Ethier and using it to estimate how much the five per cent part of that block, the parkland, would be.

The move was proposed by Massie and advocated by Mayor Jean Paul Touchette. "I think this is very, very important," Touchette said.

Massie, who has been at council with a different proposal in need of urgent approval for the past two meetings, once again was after council to approve the newest proposal without delay.

"Still it's not settled yet. We still have to settle the deal," he told councillors at the beginning of the meeting, urging their approval.

Council however was reluctant to make a decision without the proper advice.

He once again urged a decision after council was read a letter on the issue from Jamie Wood, a municipal advisor with the Ontario Ministry of Municipal Affairs.

But Councillor Francine Richer was unwilling to make a commitment without seeing the letter first, explaing: "I'm very visual."

Massie said "it's urgent", but added the councillor could be provided a copy for review while other matters are being addressed.

Wood said in his letter that because the centre would not be for recreational purposes, nor accessible to the general public, that the town should establish what the market value is of the land and transfer the money into a parkland reserve fund.

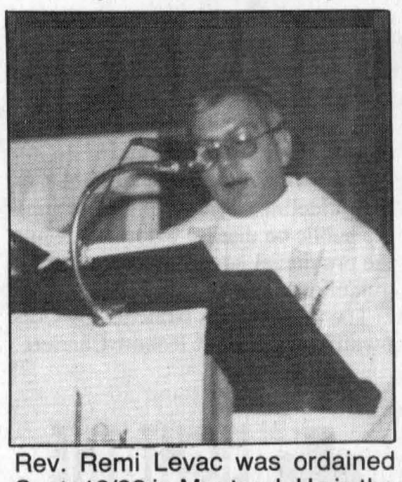

Rev. Remi Levac was ordained Sept. 13/92 in Montreal. He is the only son of Albert and Imelda Poirier of Alexandria. He was named new Pastor of Mary Queen of Peace Parish for Pierrefond, suburb of Montreal. He is assisted by Brother Jocelyn C.F.S., Deacon Lorne Maguire and Levac's Mother at the Rectory. A highlight of Rev. Levac's life was a trip to Israel and Rome in 1990 where he celebrated mass with Pope John Paul II at Castel Gandolfo, the Pope's summer residence. Rev. Levac has many friends and relatives in Alexandria. He says with a smile, "I will be buried with my ancestors."

Counties want development funds unfrozen

United Counties council has called on the provincial government to unfreeze the $25 million set aside two years ago for economic development initiatives in Eastern Ontario.

The fund was introduced by the former Liberal government and frozen last year by the newly-elected NDP government.

Terry O'Reilly, United Counties director of economic development, said the freeze has put many economic initiatives on hold and set back development in the area.

O'Reilly is working on bringing three new industries into SD&G.

WE'RE SELLING OUT!
CLOSING THE DOORS
Rather than sell excess inventory to dealers.
It will be sold to the public . . . at
Going Out of Business Prices!
SELLING TO THE BARE WALLS!
40% TO 60% OFF ALL STOCK
ALL SALES FINAL In Stock Merchandise Only
FORD'S JEWELLERS LIMITED
155 Pitt Street Promenade 933-2921

HEY KIDS!!! VISIT SANTA
In Santa's Funland
17 Second St., West
Sat., 10 a.m. to 2 p.m.
FREE
• Horse and Buggy Rides
• Treats
• Refreshments
• Photos with Santa
YOU COULD WIN THIS '92 EAGLE VISTA
Fill out a coupon at Downtown Businesses
Draw—Dec. 30/92
Plus Hundreds Of Dollars to be won weekly in our Downtown Shopping Spree Draws
DOWNTOWN CORNWALL
...Drive The Bargains Home
DOWNTOWN Cornwall

CHRISTMAS SALE
From November 30 to December 12
TIMBERLAND 15% OFF/DE RABAIS
FURS 1/2 PRICE/PRIX
LEATHER 30% OFF/DE RABAIS
PATAGONIA 20% to/à 45% OFF/DE RABAIS
FURS 50% OFF/DE RABAIS
FINANCING WITHOUT INTEREST
DEPUIS 1945 SINCE Levaque FOURRURES FURS
677 Main St. E., Hawkesbury, Ont.
Tel. 613-632-3711
49-1c

More power to you.
INTEREST WAIVER to Sept. 1, 1993 or 6.9% financing 60 MONTHS ON MOST NEW CASE IH TRACTORS
MAGNUM means more...than ever.
For power, versatility and reliability invest in a Case IH Magnum tractor. With the 505 cu. in. engine you have lots of reserve power combined with the 18-speed powershift you have the perfect combination.
You must come and see us about our Yearend Clearance Specials on machinery inventory. We want to reduce our inventory before the snow falls. There has never been a better time to take advantage of our special programs.
Contact us for more details and to find out about the complete Case IH farm machinery line.
See our large choice of toys. Perfect Christmas Gifts.
© 1991 J I Case
Over 45 years at your service
MARLEAU GARAGE LTD.
ST. BERNARDIN, ONT.
Industrial & Agricultural — Sales & Service
1-678-2033 Fax 1-678-2923
case IH
49-1c

Raisin River Country

Ag Society elects president for '93



Williamstown
by Sue Harrington
347-2279

Freaky weather of one sort or another often blasts into the news and much social chit-chat is derived from it. Do you remember the big ice-storm, somewhere in the 30's, was it? How about the earthquake of '44? Then there's the never-to-be-forgotten snowstorm of '72, and a host of other, lesser anomalies stretching back to the forty days and forty nights.

But has there ever been such a year without sunshine? It seems the sun, once heretically considered by Galileo to be the centre of the universe, has quit its leading role, gone on holiday, or just plain ''upped and died.'' Saturday's little glimpse of the golden was no doubt caused by a back-up system, which, after working for a bit, suffered a gross malfunction, and is now in for repairs.

Having said all of the above, watch the sun shine tomorrow!

* * *

The sun did make a cameo appearance during the tea at St. Mary's on Saturday, and the ladies who organize this bi-annual event were most grateful. You see, for several years now, even at the spring edition of the tea, ugly weather has been the norm.

A good crowd attended this year to socialize and enjoy the few moments of leisure snatched from busy schedules.

The ''surprise'' raffle, a large Christmas centrepiece, was won by Frieda McDonell.

* * *

As you may have heard, the Lancaster Optimists, (which, despite the name, counts as its members several people from Williamstown), are once again involved in providing winter outerwear for needy children.

Although the group works through the Children's Aid on this project, the Optimists also visit local schools, and attempt to ensure that no area child who needs warm winter clothing has to go without.

In soliciting your support for the Snowsuit Fund, the Optimists ask either for good, used snowsuits, boots, etc., to be dropped off at Main's Home Hardware in Lancaster, or for donations. Receipts will be issued by the Children's Aid Society.

* * *

From being billed as a Char-Lan School Committee Meeting, with speakers, the event at Char-Lan High School this evening (Wed.) at 7 p.m., has evolved into ''Healthy Lifestyles — Part III.'' Speaking will be Marie Noelle Birnie from the Mayor's Task Force on Healthy Lifestyles. Serge Perreault from the Eastern Ontario Health Unit, and Carolyn Pentinga-Taylor, who is the Director of Place Valois.

In addition, there will be ''Carousels'' which will allow participants to discuss in depth some of the issues and examine strategies to use to help children adopt healthy lifestyles.

All interested parents and students are invited to attend.

* * *

Healthy eating variations on holiday appetizers were given to area ladies and gentleman (yes, just one!) on Sunday at Char-Lan as the Char-Lan DHS Heritage Committee held another fun-raiser for the big school reunion coming up on the July 1 weekend in 1994.

Door prize winners included Muriel MacLachlan, Joan Cook, Mary Alguire, and Cathy Millar.

The committee would like to thank all who supported this community event, Wilma of Wilma's Kitchen for her humorous and down-to-earth presentation, and Cathy Kinloch who ''pitched in'' when needed to save the day.

* * *

The group's next major function will be the presentation of the dinner-theatre production of ''Scenes from Glengarry School Days,'' to be held April 23, 24, and 25, as mentioned in a previous column.

Helen Sloan, who is handling the advertising for the production, asks, ''Looking for an unusual Christmas gift which is sure to please, easy to mail, and very economical to gift wrap?''

Ticket information is available from Nancy Woollven (347-3598), who is looking after their distribution.

* * *

Arriving in plenty of time so that her mother should be able to get some sleep on Christmas Eve, is little Emilie Bissonnette, who was born on Nov. 6 to Marc and Alana (nee Lafave).

The new baby is a sister for Brock, and a new granddaughter for Melvin and Donalda Lafave.

Congratulations to you all!

* * *

Children of a slightly older age are invited to attend the last of the library's four part session of story hours, being held this Saturday at 10:30 a.m. at the Williamstown Branch.

* * *

Some sleuthing of a very base kind has had to go into the following item, so my apologies in advance if it doesn't read quite right. You see, when Ileen Latreille phoned to give me news of the Friendly Neighbors Open Euchre, held last Thursday, I had to keep her waiting about 10 minutes until I found a pen. At last organized, I zipped along in a professional manner, recording the names of card winners, etc., until suddenly, and very abruptly, the pen ran out of ink. Rather than keep her waiting again (it would surely be 20 minutes this time until I found a writing tool of one sort or another), I continued to write with the dried up pen.

At the time, I didn't realize the consequences of my action. But now, faced with holding up the paper to a light, rubbing it with crayon (should I have used lemon juice?), while the minutes are ticking away, I am feeling pretty foolish. Anyway, here it goes.

Ladies winners were Irene Locey, Estelle Brazeau and Rita Poirier. Roger Pilon, Maurice Chretien and Delard Dubeau won for the gents, and, believe it or not, there were no skunks!

The door prize went to Florence Dubeau, while other winners included Alda Major, Rita Poirier, Delard Dubeau, Rena Major, Viola Pilon, Alice Portant and Anna Krol.

Maurice Chretien was the winner of the Christmas turkey, donated by Alice Portant, Robert Falconer, and Isobella (here it is impossible to read). But wait, common sense kicks in. It must be Isobel Larocque. Mustn't it?

* * *

Members of the Glengarry Community Club will hold their Christmas dinner next Wednesday, Dec. 9, at the Charlottenburgh Recreation Centre at 12 noon. Entertainment will be provided again this year, by local school children.

* * *

Although the Williamstown Fair is no doubt far removed from the minds of most of us at this time of year, you will be reassured that some people are still thinking ahead. At its November meeting, held recently, the St. Lawrence Valley Agricultural Society elected its executive for the following year.

Garry O'Connell will be man in charge for the '93 edition of the fair, while Ron Eamer moves to the comfortable role of past-president. Ray Howes takes on 1st vice, with John R. MacDonell, 2nd vice. Joan P. MacDonald remains secretary-treasurer.

The fair's committees are: Finance: R. Ross. G. O'Connell, A. Ward, R. Eamer, M. Edwards, A. Dorie, R. Howes and C. Wightman. Grounds: G. Alguire, T. Vogel, C. Robertson, B. Donkers, G. Jurchuk, D. Cumming, S. Derouchie, and R. Humphries. Buildings: J. R. MacDonell, G. Runions, R. Thomson, B. Greer, G. MacDougall, D. Hallberg, J. MacIntosh, D. MacArthur, D. Sova and J. MacDonell. Entertainment: J. Woollven, P. Hamilton, C. Laing, M. Carriere and [illegible]. Hallberg.

* * *

Nearly got away with it, didn't you, Gail Fowler? Arch friend/enemy, you-know-who, wants to wish you, in public of course, a very happy birthday today, Dec. 2.

And so say all of us!

Santa coming to town



Martintown
Jean Butler
528-4319

Sorry about missing last week's news, probably all those days without sunshine got to me and slowed me down, so now I'll have some catching up to do.

Santa is coming

The Christmas parade is coming very soon, Sunday, Dec. 6 starting at the Laidlaw Garage at 1 p.m. The theme will be ''The Old Fashioned Christmas.''

From the garage it will head down through Desjardinsville then east to Renaud's TV on the King's Road, south to Church Street, east to the River Road and back to the King's Road, west to Johnny Mac's.

They will circle around on Water and McCaw Streets and out to the community centre, then back out to King's Road and east up vinegar hill to Burns Church Road and on past Sally and Stuart Buchan's and then north on the Apple Hill road to the fire hall where Santa will meet with his fans, and where people hear the results of the judging of the floats for first, second and third prize trophies. Any further information required call Ronald Kenny at 528-4220 or Doug Lafave at 528-4645.

Martintown Good-Timers

Winners this week at the euchre were: Ladies first — Florence Harkin, second — Marie Brabant, and third — Nancy Colbran, all from Apple Hill.

Mens first — Fernand Brabant of Apple Hill, second — Howard Eamon of Morrisburg, and third — Simon Fraser of Cornwall.

Skunks: Myrtle MacMillan of Apple Hill and Bill Johnson of Martintown.

Door prize: Joe O'Keefe of St. Andrews. 50/50 draw: first — Florence Harkin of Apple Hill, second — Margaret Kennedy and third — Margaret Kennedy of Martintown.

Take note: With so much going on in December there will be only one euchre at the community centre, and that will be on the third Thursday which will be Dec. 17 at 1:30 with prizes and refreshments. Everyone is most welcome for a fun afternoon.

Congratulations

Best wishes extended to Rita and Lloyd Renaud on the birth of twin grandchildren on Friday, Nov. 13 with Ashley weighing in at six pounds and Ryan at five pounds four ounces. The happy family of the twins are Rita's son Jim Lapierre and daughter-in-law Brenda Richardson and two-year-old Bradley, all of Cornwall.

Swimming up a storm

Corey McRae spent Nov. 20-23 at Brock University in St. Catherines in Division 2 at the Short Course Team Champs Swimming Competitions. Corey swims with the Cornwall Sea Lions and came home to Martintown with quite a few medals.

Corey won the following: silver medal in the 200 free-style, bronze medal in the 100 free-style, fifth in the 400 free-style, fifth in the 800 free-style, seventh in the 100 backstroke and a silver medal in the 200 medley relay race.

Corey is the 12-year-old daughter of Peggy and Don McRae, and has been swimming for six years. Corey's 19-year-old sister Ronnie was also a competitive swimmer who is now attending St. Lawrence College.

St. Andrews United Church

During the month of November congregation members have had the pleasure of having Wendy MacKenzie, Mac Robertson, Rev. Clifford Evans, and Joyce Coleman conducting our Sunday services.

Nov. 15, communion was celebrated.

Nov. 22 nearly 100 people attended the regular service and the baptisms of two children. Christopher Kyle, son of Doug and Shelley West of Kitchener, Ont. and grandson of Irene and Leslie West was the first to be baptized.

Devin Allan, son of Trudy and David MacDiarmid of Cornwall, with godmother Patsy Lapointe and godfather Dean MacDiarmid, was baptized. The proud grandparents of Devin Allan are Ron and Verna MacDiarmid of Apple Hill and Joanne and Leon Lapointe of Munroe's Mills.

Next Sunday, Dec. 6 members will start off with some fellowship over some light refreshments at 10:30, a half hour before our 11 service. Mac Robertson will be conducting our service that day. Everyone is most welcome.

CNIB

Jeanette Legault would like to thank her busy collectors on behalf of the CNIB who brought in nearly $2,000. She believes Martintown came in se-

(Continued on page 12)

Planning to finish the basement?
Come and see us. We have everything you need to get the job done!
SPÉCIALITÉS
E.R. CAMPEAU
Building Material and Paint
Open Mon-Fri, 7:30 a.m. - 5 p.m., Sat. 8 a.m. - 12 noon
1115 St. Patrice, Dalhousie Stn., Que.
347-3436 or 1-800-363-5148
49-1c

Claude Major

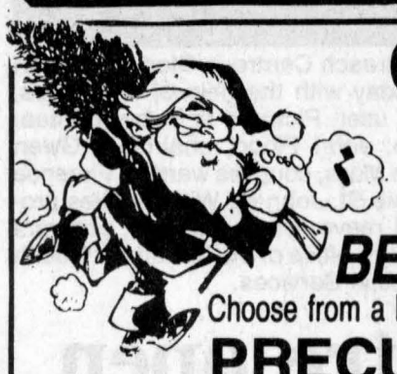
CHRISTMAS TREES HAVE ARRIVED
BEAT THE RUSH
Choose from a Nice Selection of No. 1 Quality
PRECUT BALSAM
(Free Delivery in Town)
While Quantities Last
ROBERT'S RENTAL SERVICE
325 Main St., Alexandria
525-2807 525-1124 Evgs. 525-4955 48-1c

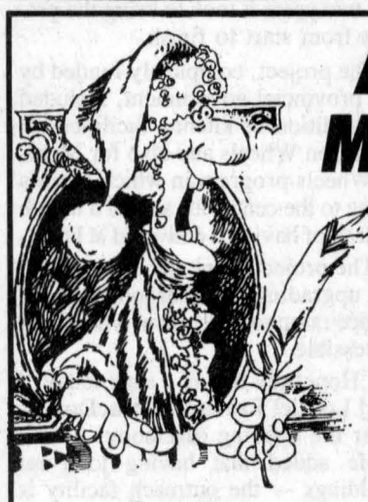
ATTENTION MUSIC LOVERS
LAYAWAY NOW FOR CHRISTMAS
Choose From..
- Guitars
- Amplifiers
- Violins
- Accordions
- Organs
- Pianos
- Harmonicas
- Flutes
- Clarinets
- Trumpets
- Drums
- Music Books
- Strings
- Cases

A Full Line of Accessories For Musicians of All Levels
At Cornwall's Number 1 Music Store
MELODY MUSIC CENTRE
104 Pitt St. 933-0205


Quasar
KEEPING Christmas Memories FRESH

Quasar HIGH PERFORMANCE SUPER VHS CAMCORDER
• VHS Compatible • Digital Fade • High speed shutter with Auto-Exposure • 5 Watt color enhancer light • Auto Lock Mode • 8:1 Power Zoom • 1/4000 High-speed shutter • Flying erase head • Audio/Video dubbing • Twin capsule 2-Way microphone system • Digital auto focus • 2 Lux low light sensitivity • Auto Iris with locking back light • Flexible grip • Built-in auto tracking
VM524-K
1199.95


Quasar VHS COMPATIBLE CAMCORDER
1 – Lux low light sensitivity • Auto lock mode • 8:1 Power zoom • Flying erase head • Audio/video dubbing • Twin capsule 2-way microphone system • Digital auto focus • Auto iris with locking back light • Built-in auto tracking • 5-Watt color enhancement light terminal
799.95 VM55-K


Quasar VHS COMPATIBLE CAMCORDER
• 1 Lux low light sensitivity • 5 Watt color enhancement light • Auto lock mode • 8:1 power zoom • 1/4000 high-speed shutter • Flying erase head • Audio/video dubbing • Twin capsule 2-way microphone system • Digital auto focus • Auto iris with locking back light • Built-in auto tracking
899.95 VM522-K


FREE Case and two tapes included with all above Camcorders

Protect your Warranty and your Investment
Purchase from an authorized Quasar Dealer
MIRON ELECTRONIC TV
Sales and Service
Green Valley 525-4007



The newly renovated Glengarry Outreach Centre in Glen Robertson was officially opened last Wednesday with the help of dignitaries, volunteers and a Meals on Wheels user. Pictured l-r Ruby McIntee, past chair of Glengarry Outreach; John Flood, chairman; Gwen Whone, Meals on Wheels user; John Moss, counties warden; Florence Montpetit, Club 65 president; Debbie St. John de Wit, counties project officer; Ron McDonell, Lochiel reeve; Diane Lugsdin, program supervisor at the Ottawa long-term care office of the Ministry of Health and Ministry of Community and Social Services.

Social centre open

By Greg Kielec
***News* editor**

The support of the community and the hard work of volunteers was hailed at the official opening of the newly-renovated Glengarry Outreach Centre in the Glen Robertson social centre.

Area seniors were on hand to listen to speeches and watch the ribbon cutting by Meals on Wheels recipient Gwen Whone, with members of Glengarry Outreach, local politicians and a provincial ministry representative assisting by holding the ribbon.

Diane Lugsdin of the Ottawa long-term care office for the Ministry of Health and Ministry of Community and Social Services, said the effort of volunteers is one of the reason's the $25,000 renovation was a success.

"I'd really like to commend them for their efforts," she told a crowd gathered at the centre.

They were also praised by Debbie St. John-de Wit, project officer for the United Counties which will pay 20 per cent of the centre's operating costs.

The province will pay 70 per cent of the operating costs and the township will pay 10 per cent.

"They had a very strong group," St. John-de Wit said. "They had strong wishes and they worked toward their goal."

She also added, "you've had a great deal of patience," referring to the two years it took to bring the project from start to finish.

The project, completely funded by the provincial government, included the addition of kitchen facilities for Meals on Wheels and also for Meals to Wheels program in which seniors come to the centre for a meal a month instead of having it delivered at home.

The project grant also allowed for the upgrading of washrooms and entrance ramp to make them wheelchair accessible.

"Hopefully this is a start today," said Lochiel Reeve Ron MacDonell, after the opening ceremony.

He added that having joint-use buildings — the outreach facility is located in a building housing Glen Robertson's social centre and library — makes sense.

"That's the way to go. That is what the ministry is promoting."

Singer eager for performance

Montreal singer and musician Patrick Norman will perform in a fundraising concert in front of Franco-Glengarrians to raise money for Alexandria's French cultural centre.

"I've got a lot of fans in Ontario," said the 46-year-old francophone artist, who will be performing at Le Centre Culturel's Christmas show Dec. 5 at the Bonnie Glen.

"It's always a great honor to visit people outside my area. For me, it's more of an emotional thing than anything else."

He just completed a 24-concert tour of Ontario in October, and looks forward to be performing in Alexandria.

He says he has a large following in Ontario, especially from franco-Ontarians.

He said the local francophone community should be as receptive.

"I know I'll be expecting a lot of people. I sure hope they make it," Norman said during a phone interview.

Tickets for the show are $15 for Centre Culturel members, and $18 for non- members. Proceeds are going to the centre.

The first 10 people to call after Wednesday's publication of *The News* will receive a free ticket.

Norman, who plays an acoustic guitar, will perform country, blues and jazz tunes, as well as some Christmas classics.

He'll be playing many of his original songs, including his 1989 hit "Only Love Will Set You Free."

Norman, who has been performing since 1967, has released 12 albums.

Santa's coming

(Continued from page 11)

cond in Glengarry to help meet and exceed their goal of $12,000.

Helping Jeanette in this drive were: Bob Evans, Charlie Kinloch, Rita Lapierre-Renaud, Anne VanRiel, Rita St. Pierre, Mary Murray, Lorraine Barrie, Rita Poapst, Evelyn Dicarie Morris, Ron Beehler, Mary Rankin, Heather Flaro, Sany Jarvo and Dianne Riley.

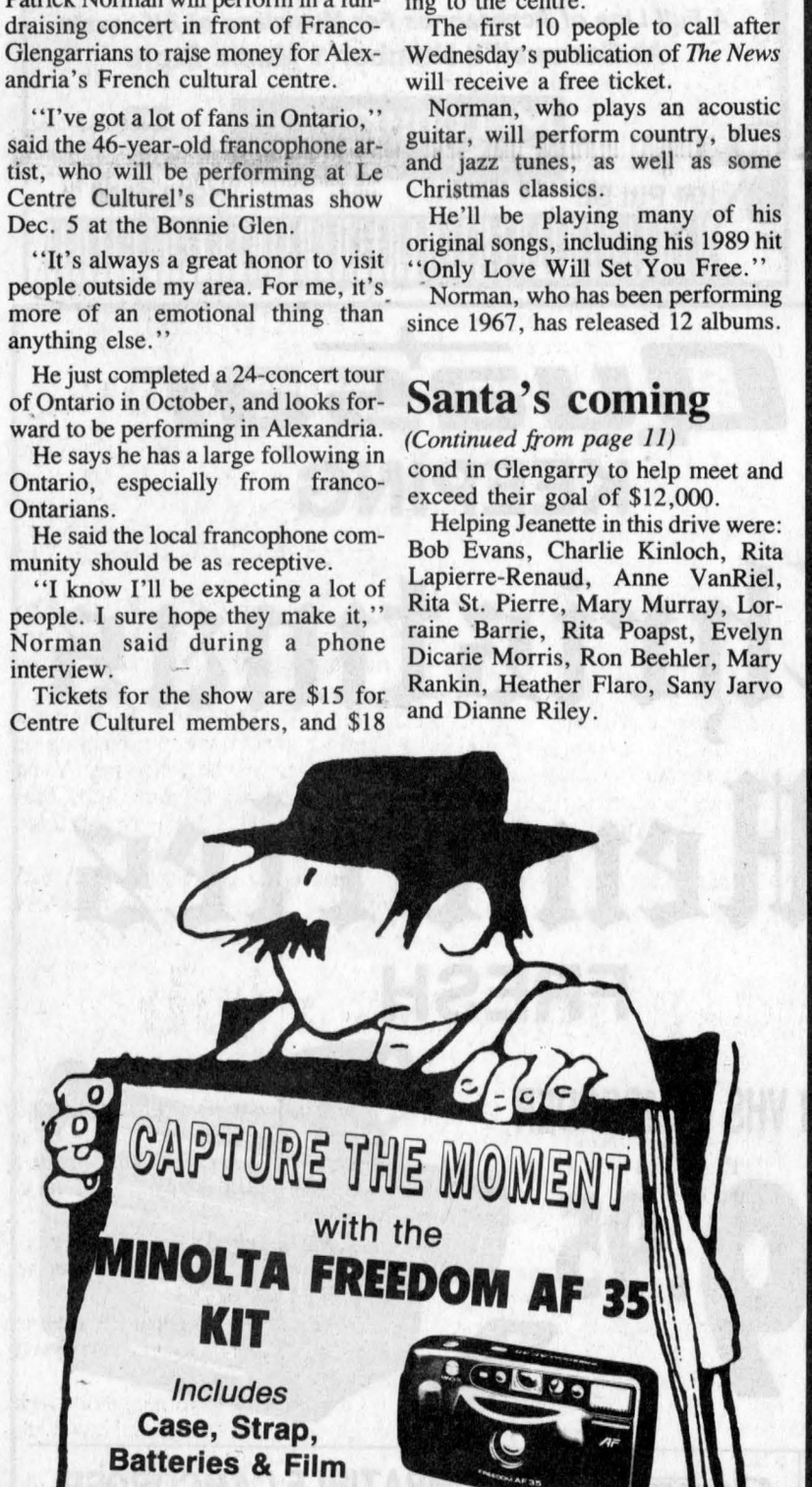



Peewee Rebels move to finals

The Char-Lan Rebels peewee hockey travelling team has advanced to the ''A'' championship of a tournament in Vankleek Hill by recording a pair of victories on the weekend.

The tournament champion will be determined this weekend.

Char-Lan defeated Casselman 6-2 and Hawkesbury 5-2 in the preliminary games.

Stephane Loyer scored twice against Casselman while Stuart Rutherford, Mike Rankin, Chris Roy and Kent McDonell had singles.

McDonell, Rutherford, Jamie Lemire, Dean Fraser and Luc Lapierre had the goals against Hawkesbury.

* * *

The Char-Lan midgets were at the Silver Stick tournament in Pembroke on the weekend and the Rebels were eliminated by Stittsville 4-2 in the semi-final.

Kirk McDonell and Ian MacDonald had the Char-Lan goals in the loss.

In preliminary games on Saturday, Char-Lan lost 1-0 to Kemptville despite a solid performance in nets by Jim Hill and defeated Embrun 1-0 as Andrew Roy collected the shutout.

* * *

The Char-Lan bantams picked up three out of a possible four points in games against Smiths Falls last week, beating the Bears 3-1 on Tuesday and tying at 2-2 on Sunday.

Jason Struthers, Joey Dupuis and Jason Wade scored in Char-Lan's win while Struthers and Jeff Proctor picked up the goals in the draw.

* * *

The atom Rebels picked up a couple of convincing wins last week, defeating Alexandria 6-2 on Thursday and Cornwall 5-1 on Saturday.

Jonah Leroux led Char-Lan in the win over the Glens with three goals while Sylvain Matte had one marker and two assists.

David Van De Ligt had the other two Rebel goals.

Matte also scored once against Cornwall with the other goals going to Stephen Lefebvre, Jordan Flaro, Nicolas Dube and Graham Charbonneau.

* * *

The Char-Lan novices rebounded from a 10-0 pasting at the hands of Cornwall on Tuesday to defeat Alexandria 6-5 on Friday.

Matthew Verdone picked up a hat trick for Char-Lan with single goals going to Chris Houle, Ryan Major and Daniel Desnoyers.



Alexandria defenceman Patrick Campeau pins a Gananoque player to the boards during last Friday's game between the Glens and the Islanders. Gananoque won the game 8-7.

No end in sight for Glens' month-long slide

Saturday figured to be a pretty good opportunity for Alexandria to end its stretch of winless games in Eastern Ontario Junior B Hockey League play.

The Glens were playing Gananoque, the same club they had beaten 7-4 on Oct. 10 and were facing Islanders goaltender Martin Cecchetto, a newcomer who has yet to make his name in junior B.

But as has often been the case this season, Alexandria didn't test the opposition goalie nearly enough as the Glens were outshot 45-21 and outscored 8-7.

Alexandria has now failed to win a game outright in six weeks, with Alexandria's last victory dating back to Oct. 18 against Brockville.

Stupid penalties got the Glens in trouble early as Gananoque scored three power play goals, one in each period.

Needless trips to the penalty box also eliminated any hopes of an Alexandria comeback as Jeff MacLean and Patrick Campeau picked up minor penalties in the final four minutes of the game, shortly after Alexandria had sliced Gananoque's lead from 8-6 to 8-7.

Mark Thompson scored three goals to lead Gananoque, with the first of the three coming only 14 seconds into the game and the last being the game-winner with 8:21 left in the third.

Kyle Strong, Brett Patterson, Jeff Small, Kevin Drapeau and Alex Armstrong each had solo tallies for the Isles.

Midget affiliate Darcy MacDonell was easily one of the best Glens on the ice and he scored two of Alexandria's seven goals.

Norm Decoste, Michel Marleau, Steve Poirier, Martin Boisvenue and Patrick Ravary accounted for Alexandria's other goals, with Ravary adding a pair of assists.

Alexandria was fortunate to score seven goals considering how few shots they directed Cecchetto's way.

By comparison to Alexandria's game total of 21 shots, the Islanders tested Alexandria goalie Paul Seguin 19 times in the first period alone.

The search for win number six on

(Continued on page 14)

Cement can't get lead out

Glengarry Windows and Doors extended Ernie's Cement Works' winless streak to five games with a 7-4 victory in Alexandria and District Industrial Hockey League action in Maxville Saturday.

Andrew McRae netted a hat trick for the winners while Rene Robichaud, Maurice Leduc, Mario Chevrier and J.C. Ranger added singles.

Glen McMillan had three tallies for Ernie's while Brian Reasbeck had one.

Meanwhile, Dick's Paving Stone has yet to lose this season as the division leaders won for the sixth time this season on Saturday, to go along with two ties in eight games.

Dick's defeated Legion Br. 423 this time around, by a score of 5-2.

Junior MacDonald had a deuce for Dick's while the other goals went to Mark Titley, Bugs Sauve and Robert McDougall.

Mike Kelly and Warren McKinnon replied for the Legionnaires.

Decoste Welding played a team from Rigaud on Saturday and emerged with an 11-2 win.

Steven Stewart scored four goals for Decoste, while Mario Dumont and Sylvain Levert chipped in with two apiece. Danny MacKay, Stephane Bellefeuille and Guy Poirier each had one goal.

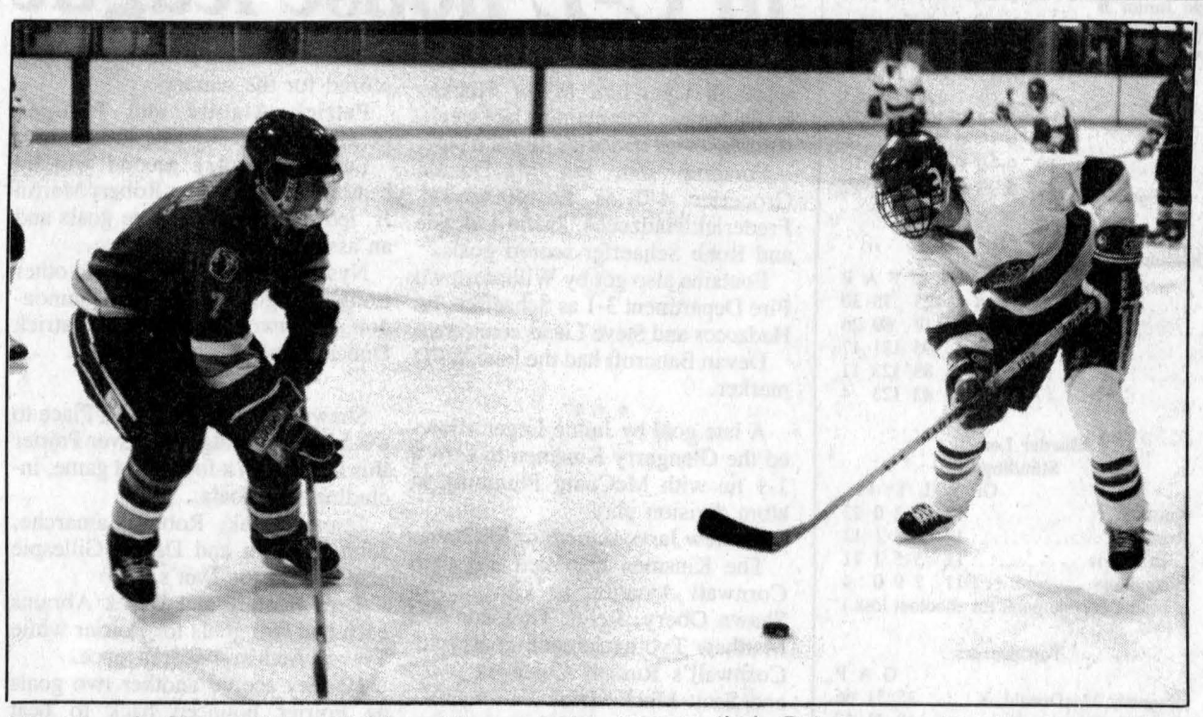

Morrisburg's Shawn Hummell (7) and the rest of his Morrisburg teammates played solid defence in holding the high-flying Rebels to three goals in Saturday's 10-3 win by the Lions. Morrisburg increases their St.Lawrence Division lead to five points over Char-Lan with the win.

Staff photo — J.L. Lefebvre

A trick with a twist

Lions pull hat out of Hare in win over Rebels

Morrisburg Lions coach Doug Casselman was being very kind when, before any question had been asked of him following the Lions' 10-3 win in Williamstown on Saturday, he stated: ''The score wasn't indicative of the game.''

It's hard to think of a way in which Morrisburg didn't dominate the affair, which the Lions led 1-0 after 20 minutes and 5-2 after 40 before blowing things open in the third.

The Morrisburg specialty teams picked up four goals (three power play, one shorthanded) compared to only one for Char-Lan, even though the Rebels had more man-advantage opportunities.

The Lions were much more solid in their own zone as the Rebels coughed up on the puck on several occassions which led directly to Morrisburg goals.

Morrisburg ended up outshooting Char-Lan 52-32.

''It seemed like we were intimidated because they're a good team,'' said Char-Lan coach Philip Brown. ''I think (the Rebels) took the night off.''

Rob Casselman and Geoff Hare scored hat tricks for Char-Lan with Hare's *chapeau* coming *au naturel*, one late in the second period and two early in the third.

Yvon Besner added two goals and three assists and Andrew McEwen and Craig Villeneuve had singles.

Cory Maxam scored his 19th of the year for Char-Lan while Denis St.Jean and John Edgerton each notched their 18th.

Special teams a factor in Westport

On Friday in Westport, a total of 10 goals were scored with either the Rebels or the Rideaus on the power play as Westport took an 8-7 win.

Eight of those goals came during Char-Lan advantages as the Rebels connected for five power play goals while the Rideaus had three shorthanded tallies.

The loss ruined a three goal effort by Char-Lan's Marc Bellemare and a five-point night by Cory Maxam (including two goals).

John Edgerton and Terry O'Farrell had solo tallies.

Mike Scovill, Mike Gray and Mark Skeggs each had a deuce for the Rideaus with singles going to Wayne McCann and Todd Mallette, who added five assists.

Char-Lan outshot Westport 41-38.

Maxam fells 73's

Cory Maxam had three goals and two assists and Marc Bellemare had a goal and four helpers as Char-Lan dumped the Kemptville 73's 9-5 at home on Wednesday.

Maxam and Bellemare's offence ruined a big night by Kemptville's Kirk Tallman, who had five points of his own with two goals and three assists.

Lyle Sproul and Dan Desjardins each scored twice for Char-Lan while Derek Ryan had a single.

Dan Vajcovec, Sean Audet and Mike Speziale had Kemptville's other markers.

Char-Lan's Shane McDonell and Kemptville's Trevor Mikus each had three assists on the night.



Rebels forward Shane McDonell gets tied up by Kemptville's Justin Steigemeyer last Wednesday in Williamstown. McDonell had three assists in Char-Lan's 9-5 win over the 73's.

Four of Kemptville's goals were scored on the power play.

Rebel Yells: With the Winchester Hawks having wrapped up one position in the Boxing Day tournament in Renfrew, the final St.Lawrence Division berth will be contested between Morrisburg and Char-Lan. The matter will be decided when the Rebels are in Morrisburg on Dec. 13...Recent addition Bellemare now has 24 points in six games for Char-Lan...John Edgerton's six- game goal-scoring streak ended on Wednesday, but single tallies in the weekend games give the overage winger 15 goals in his last nine games...The cash- strapped Rebels are paying for the team's offensive boom. The organization gives a hat to any player who scores three goals and tricks turned by Bellemare and Maxam last week have put the team in the red headgear-wise. Char-Lan players have scored nine hat tricks this year...Char-Lan will be in Alexandria on Friday and will entertain Westport on Saturday and Winchester on Sunday.

Tax dispute may close fitness club

The operator of the Kenkokan Martial Arts and Fitness Club in Lancaster says he will close down the club rather than pay a $600 business tax bill sent to him by the village.

Tom Bellazzi says the club isn't a business and refuses to pay the tax, saying that he'll shut down operations by the end of December if the bill isn't revoked.

''I'm a retired businessman and I can tell you, this is not a business,''said Bellazzi, a former Montrealer who moved to the Lancaster area several years ago.

''I think they figure that if you drive around in a Jaguar, you can afford to pay $600, but it's not the money I'm upset about — it's the principle of the thing.

''I've put about $20,000 of my own money into this and I'm not putting in another cent (to pay the bill).''

Club started a year ago

Bellazzi founded the club, located in the old police building on Military Rd., 13 months ago so that he could have a safe place to practice karate, a sport he says he has been involved with for 25 years.

''I admit that I started the club for reasons that are a little selfish on my part,'' said Bellazzi. ''I simply wanted a better place to practice.''

Bellazzi says that karate lessons were previously offered in the community centre in Lancaster but adds that the linoleum floor in the centre was unsafe because it got slippery from moisture and sweat.

Bellazzi proceeded to rent the former O.P.P. building, equipping it with mats and adding a variety of other exercise gear.

Today, the club offers yoga, kickboxing, massage treatment and exercise classes in addition to karate.

In return for his $20,000 investment into the club, Bellazzi says he's only received the equivalent of two months interest of that amount back.

''I've put $20,000 of my own money into this and I'm not putting in another cent.''

Tom Bellazzi

In other words, if the centre wasn't intended as a non-profit operation (as the assessment office claims) it certainly has turned out that way.

As further proof to show that he doesn't run the centre to make money, Bellazzi says that he has contacted the welfare office to offer the free use of the centre to anyone who is receiving social assistance.

He also says that he has taken in some kids whose parents couldn't afford to pay.

Bellazzi upset with village

Bellazzi places much of the blame for the situation on the shoulders of Lancaster Village.

He says the municipality has failed to support him since he first started the club and hints that the lack of support is due to the fact that he's still considered an outsider to the area.

Bellazzi was so upset with receiving the tax bill that he visited the Lancaster Village office to personally express his displeasure.

Marilyn Lebrun, the village clerk, suggests that anger is misplaced.

''There's nothing the village can do,'' she says. ''We just send the tax bill based on the recommendations of the assessment office in Cornwall.

''It was the assessment office that determined (that the club) was a business but Mr. Bellazzi has every right to appeal that assessment. That's what I tried to tell him when he came into the office but I think he was just too upset to hear what I was saying.''

Lebrun says that council has yet to meet since the issue has come up, but adds that all members are aware of the situation. Bellazzi has been invited to address council on the matter.

''Personally, I'd hate to see it close. He may have a valid argument in stating that he isn't a business but it's up to him to prove it.''

Melanie Carriere, a club memmber, has gone to bat for Bellazzi and has spoken to village officials as well as a representative of the assessment office.

She says that an appeal of the assessment is likely.

''The assessment office says that the centre has to be considered a business because it's in competition with places in Cornwall that offer karate,'' said Carriere.

''But as I was talking to the man he started comparing the centre to a grocery store and then to someone who does hairdressing out of their basement.

''Then he said the policy was determined by his superiors and that he couldn't back down.

''The centre is open to everyone just about 24 hours a day and it would be a shame to lose it.''

Carriere says the problem lies with the assessment office and not with Lancaster Village.

''I really wouldn't blame it on the village. I know Tom was upset with them when they didn't all come out to his opening but he held it during Christmas week. That was a bad time and I told him that.''

''It would be a shame to lose it.''

—Club member Melanie Carrière

Carriere is concerned about the potential effects of the centre's closure.

''My daughter is nine and she takes karate but I don't think I'd let her continue at a place where they didn't have all the mats that they do here,'' she said.

''It's so convenient and quick to have it right in the village.''

Vickers offence boosts Glens

Jason Vickers netted two goals on Sunday to lead the Alexandria Caisse Pop Atom Glens to a 3-2 victory over South Grenville in Upper Canada Minor Hockey League play.

Eric Nielsen also scored for Alexandria.

The Glens did all the scoring in the first period and then held on as South Grenville scored twice in the third to narrow the margin to one goal.

On Friday, the Glens lost 6-2 in Williamstown as Marc-Andre Leroux and Nicholas Vaillancourt scored the Alexandria goals.

Leroux had two goals on Thursday in Alexandria's 5-1 win over Cornwall.

Vaillancourt, Joel Quesnel and Chris McIntyre had the other Glens goals while Jason Vickers had two assists.

The Glens also participated in a tournament in Vankleek Hill over the weekend and Alexandria qualified for this Saturday's finals by beating St.Isidore 4-1 and Vankleek Hill 5-4 in a shootout.

Vickers had the shootout winner against the Cougars, giving him three goals for the game.

Martin strikes ice gold

A Lancaster Township girl skated off with the gold at a recent figure skating competition in Mercier, Que.

Eleven-year-old Michelle Martin placed first in the competition's preliminary class.

Martin skates with the Char-Lan Figure Skating Club.

Ski club meeting is tomorrow

The Alexandria Cross-Country Ski Club will be holding its fall organizational meeting tomorrow (Thursday) at the Sauve Real Estate Building on Main St., Alexandria starting at 6:15 p.m.

This winter will mark the 20th season that 20 km of ski trails are maintained in the area adjacent to the town.

Anyone interested in becoming a member should attend a meeting or contact one of the following; Yvon Ranger, Maurice Deguire, Mark Major, Jean-Paul Claude or Maurice Sauve.

Cost is $15 per individual or $25 for the family. Only club members are permitted to use the trails.

County Scoreboard

Eastern Ontario Junior B Hockey League Standings
St. Lawrence Division

	GP	W	L	T	F	A	P
Morrisburg Lions	17	11	5	1	121	74	23
Winchester Hawks	18	11	7	0	105	79	22
Char-Lan Rebels	16	9	7	0	126	91	18
Kemptville 73's	18	9	9	0	102	85	18
Alexandria Glens	18	5	13	0	73	129	10

Rideau Division

	GP	W	L	T	F	A	P
Westport Rideaus	19	14	4	1	125	75	30
Athens Aeros	18	13	5	0	117	89	26
Gananoque Islanders	19	8	10	1	95	121	17
Brockville Tikis	18	5	12	1	83	123	11
South Grenville Rangers	17	2	15	0	43	123	4

Top Scorers

	G	A	P
C. Maxam, C-L	**14**	**27**	**41**
Y. Besner, Mor	17	23	40
M. McAllister, Mor	17	20	37
D. St. Jean, C-L	**17**	**19**	**36**
D. Dodd, Win	**17**	**14**	**31**
T. Mikus, Kempt	**12**	**17**	**29**
R. Casselman, Mor	**13**	**14**	**27**
K. Corp, Win	**12**	**15**	**27**
S. Bellefeuille, Alex	**11**	**16**	**27**
D Vajcovec, Kempt	8	19	27
D. Armstrong, Win	17	8	25
J. Edgerton, C-L	**16**	**9**	**25**
G. Hare, Mor	10	15	25
D. Brannen, Win	5	20	25

Jr. B. Results

Wednesday, Nov. 25: Morrisburg 7 Brockville 4; Kemptville 5 Char-Lan 9.

Friday, Nov. 27: Gananoque 8 Alexandria 7, Char-Lan 7 Westport 8, South Grenville 0, Winchester 10, Athens 2 Kemptville 7.

Saturday, Nov. 28: Winchester at South Grenville (postponed); Morrisburg 10 Char-Lan 3.

Glens Scoring

	G	A	P
10-Serge Bellefeuille	11	18	29
18-Randy Gebbie	9	12	21
20-Normand Decoste	9	11	20
2-Michel Marleau	13	5	18
15-Martin Boisvenue	6	11	17
4-Jeff MacLean	7	7	14
25-Stephan Nadeau	1	12	13
19-Patrick Campeau	2	7	9
8-Patrick Ravary	2	6	8
14-Stephen Poirier	3	2	5
6-Patrick Sauve	2	2	4
7-Darcy MacDonell	2	2	4
17-Jeffrey Gebbie	0	3	3
16-Rick Latreille	2	0	2
31-Patrick Carriere	0	2	2
30-Paul Seguin	0	1	1
5-Stephane Pilon	0	1	1

Char-Lan Rebels

	G	A	P
8-Cory Maxam	19	35	54
9-Denis St-Jean	18	24	42
11-John Edgerton	18	11	29
19-Greg Wylie	8	19	27
14-Terry O'Farrell	8	19	27
21-Marc Bellemare	7	17	24
12-Shane McDonell	5	12	17
27-Lyle Sproul	11	4	15
4-Chris Petry	2	12	14
20-Dan Desjardins	6	6	12
25-Craig Gabri	4	7	11
5-Bob Bowles	0	7	7
15-Derek Ryan	3	1	4
18-Ian Laplante	1	2	3
23-Tom Post	0	2	2
17-Dave McDonald	0	0	0

Maxville Sportsmen's League

	GP	W	L	T	P
Kirk Hill	11	9	1	1	19
Monkland	12	8	3	1	17
Lancaster	12	7	4	1	15
St. Andrews	10	6	3	1	13
Consoltex	12	5	7	0	10
Agrodrain	10	3	7	0	6
Ralphdale	12	0	12	0	0

Border League Standings

	GP	W	L	T*	Pts.
Kinsmen	12	10	2	0	22
Rebels	12	6	5	1	13
Glen Nevis	11	5	5	1	11
Champions	11	2	9	0	4

(*Teams get one point for shootout loss.)

Top Scorers

	G	A	P
Kennedy MacDonald, K	35	31	66
Ron MacDonald, K	18	31	49
Leo Seguin	25	22	47
Stewart MacDonald, GN	19	19	38
Gerry Blanchette, CL	26	9	35
Carter MacDonald, K	10	24	34
Findley McLeod, GN	15	18	33
Rodney Craig, GN	13	18	31
Wesley Jurchuk, R	11	14	25
Jamie MacIntosh, K	14	10	24

ADIHL Standings

	GP	W	L	T	F	A	P
Dick's Paving Stone	8	6	0	2	57	29	12
Glengarry W&D	9	4	5	0	41	55	8
Legion Br. 423	9	3	5	1	51	68	7
Ernie's Cement	9	2	4	3	44	52	7
Decoste Welding	9	3	6	0	51	60	6

Ladies Sponge Puck League Standings

	W	L	T	F	A	P
Tapis Richard	6	1	0	31	3	12
Art Benton	6	1	0	31	4	12
SunLife	4	2	1	31	9	9
MacMillan Ins	2	3	2	21	18	6
M&D Sports	1	5	1	5	31	3
L.C. Electric	0	7	0	1	55	0

Top Scorers (unofficial)

	G	A	P
Wendi Lawson, SL	10	6	16
Mary Nixon, TR	9	4	13
Cathy Grant, SL	7	6	13
Wendy Hay, MI	9	2	11
Debbie Nadon, AB	9	1	10
Gillian Chaddock, SL	5	5	10
Louise St. Pierre, TR	3	6	9
Sue Delage, AB	5	3	8
Helen MacDonald, TR	4	4	8
Ann McMillan, TR	1	7	8

Char-Lan Indoor Soccer League Standings

	W	L	T	F	A	P
Glengarry Stars	4	1	0	15	5	8
Cornwall FIST	3	1	1	14	4	7
Rudi Payer Sport	3	1	1	12	6	7
Char-Lan U2's	2	1	2	7	6	6
SDG Nomads	1	4	0	5	13	2
Avonmore Warriors	0	5	0	3	19	0

Top scorers

	Goals
Greg Deschamps, Rudi's	5
Guy Carriere, FIST	5
Andy McCuaig, Rudi's	4
Tim Snyder, FIST	4
Harry Wilson, Stars	3
Robin Basara, Nomads	3

Six players are tied with two points.

Fontaine wins two in C-L house league

Fontaine Renovations had a good week in Char-Lan Minor Hockey house league competition last week, winning twice in novice division play.

Fontaine shut out MacDonald Groceries 4-0 as Ed Hadzocos, Frederick Hadzocos, Justin Lalonde and Robb Schaeffer scored goals.

Fontaine also got by Williamstown Fire Department 3-1 as Schaeffer, Ed Hadzocos and Steve Lucas connected.

Devan Bancroft had the lone WFD marker.

* * *

A late goal by Jamie Leger allowed the Glengarry Kinsmen to earn a 1-1 tie with McCuaig Plumbing in atom division play.

Andrew Jarvo scored for McCuaig.

The Kinsmen also tied 3-3 with Cornwall Aviation as Glengarry's Shawn Obery, Leigh Thomson and Matthew Tyo exchanged goals with Cornwall's Russell Colebeck (two) and Scott MacKenzie.

The other atom division game saw Aviation blank Home Hardware 2-0 as Ed McCorkell scored both goals.

* * *

Kalrim Sports' Joey Lemire and Munro Agromart's Paul Dawson each scored two goals but solo tallies by Patrick Dubeau and Ian Main made the difference as Kalrim defeated Munro 4-2 in peewee action.

Munro also lost to Longevity Acrylics 3-2 as Chad MacIntosh, Francois Bourdon and Rudy Nyssen scored for the winners.

Patrick Alguire and Philippe Menard scored for Munro.

Longevity got a second win by beating Kalrim 5-4 as Robert Martin Jr. led the way with three goals and an assist.

Nyssen and Bourdon had the other Longevity goals while Joel Plamondon, with two, Ian Main and Patrick Dubeau replied for Kalrim.

* * *

Shawn Primeau led Dan's Place to a 6-5 bantam-midget win over Poirier Bus Lines with a four-point game, including two goals.

Jason Buriak, Robby Lamarche, John Primeau and Daniel Gillespie also scored for Dan's.

Tom Heatley and Derek Abrams each had two goals for Poirier while Trevor Atchison scored once.

Heatley scored another two goals as Poirier bounced back to beat Gauthier's Greenhouse 2-1 on Saturday. Kevin Owens scored for Gauthier's.

Finally, Daniel Olson, Dustin Bleile, and Steve Bougie each notched two goals in an 8-2 win by Mac's Marina over Dan's.

Brennan Cameron and James Nichol also scored for the winners while Sam Cain and Jason Buriak scored for Dan's.

Tapis is latest to jolt Electric

Tapis Richard Ranger handed L.C. Electric its seventh straight Ladies Sponge Puck League defeat last Wednesday as Tapis goalie Sue Poirier grounded the Electric offence in a 10-0 win.

Mary Nixon led Tapis' attack with four goals while Brenda MacMaster added a pair of tallies.

Sue Stewart, Jackie Bray, Elaine Oetelaar and Helen MacDonald each added one goal while Louise St.Pierre had three assists.

Tapis has now scored a league high 31 goals in seven games this year (Art Benton and SunLife have also turned on the lamp 31 times) while allowing a measly three goals against.

Art Benton kept pace with Tapis by blanking M and D Sports 3-0.

Benton and Tapis remain tied at the top of the LSPL with 12 points.

Sue Delage, Louise Sommers and Dina Murray scored goals in Benton's victory, the team's sixth in a row.

The other Wednesday game saw SunLife and MacMillan Insurance play to a 2-2 tie.

Wendy Hay had both goals for MacMillan, giving her a total of nine for the season.

Cathy Grant scored her seventh of the year for SunLife while Wendi Lawson notched her league-leading 10th goal.

Alexandria Glens...

(Continued from page 13)

the season doesn't get any easier as the Glens will be in Morrisburg to play the first-place Lions tonight and will host Char-Lan on Friday.

Char-Lan has outscored Alexandria 60-12 in four games this season, with two of those meetings coming in the pre-season.

Glenformation: As the Glens' losing streak continues, so does the sense of frustration. Winger Jeff MacLean, Alexandria's best player in the early part of the campaign, has become so disenchanted with his play of late that he asked Glens management for his release following Friday's game. MacLean remains with the team for now...Steve Poirier now has goals in three games in a row after being held scoreless in the first 15 games of the season...Pat Carriere continues to be sidelined with a foot injury and the Glens had to shift Randy Gebbie back to defence for Friday's game...Alexandria will be in Spencerville to take on Alexandria on Saturday.

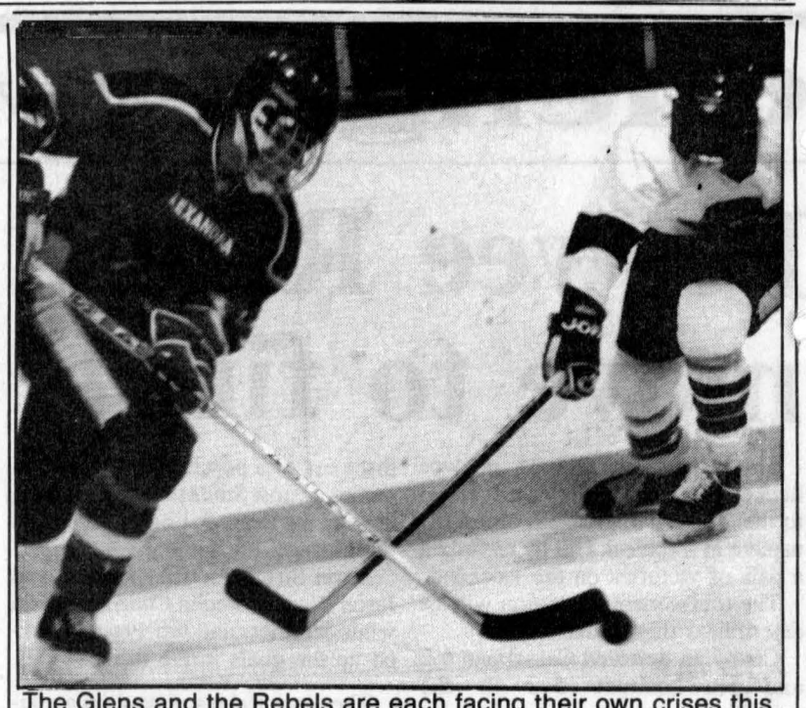

The Glens and the Rebels are each facing their own crises this Eastern Ontario Junior B Hockey League season.

Junior B headaches

Sports scripts



By J.L. Lefebvre

Char-Lan's loss to the Morrisburg Lions on Saturday was disappointing not only because the Rebels whiffed on a chance to get closer to top spot in the St.Lawrence Division but also because the Boys from Williamstown once again failed to show that they belong among the league elite.

The Rebels have done a good job beating the teams they should beat (a combined 6-0 against sub-.500 clubs Alexandria, Brockville, Gananoque and South Grenville) but are a mere 1-5 against teams that are over the break-even mark.

Char-Lan is 2-2 with Kemptville, which is right at .500.

Philip Brown's club has two more chances this weekend to establish itself against quality competition — on Saturday against Westport and on Sunday against Winchester.

* * *

Speaking about games in Williamstown, the folks in the Char-Lan area have been slow to warm up to the new and improved Rebels.

Crowds at the Charlottenburgh Recreation Centre have been disappointingly small.

There are hardly any new faces at games this season, and that's hard to understand considering the exciting brand of hockey the team is playing.

This is a team, don't forget, whose offence averages eight goals per game and features the Pony Express Line of Denis St.Jean, Cory Maxam and Marc Bellemare — easily the most exciting and productive trio in junior B.

The local content of the club — with Bobby Bowles, Shane McDonell, Dan Desjardins, Terry O'Farrell, Chris Petry, Ian Laplante and Dave McDonald - is fairly strong and that too should be a good drawing card for the Rebels.

But that has yet to translate into more people in the seats, and for a team that admitted over the summer that the Rebels had to make the playoffs this year in order to ensure the financial stability of the organization, that is an alarming development.

* * *

Meanwhile, in Alexandria, the Glens are facing a different kind of problem.

The fans have become a little catatonic over the recent stretch of losses, but when the situation is examined closely, the team's dip in fortunes is not really surprising.

The team has lost a lot of quality players in the last two years (Glen Campbell, Marc Sauve, Luc Decoeur, Dan Levert, Andrew Sauve) and with the recent emphasis on restructuring the front office and coaching staff, very little talent has been added, locally or from outside the area, to replace those players.

Having one poor season isn't the end of the world - almost every team has to rebuild at one time or another.

The key is not to panic and to make sure that solutions with an eye to the future are found instead of worrying excessively about losses in the short term.

That's already starting to happen as the team's young players are getting more and more ice time.

As they say about going with youth; the biggest problem is that the test comes first and the lesson comes after.

HOCKEY POOL

Top Participants

Full list available WEEKLY at ROY's

Statistics compiled by Bill Labonté

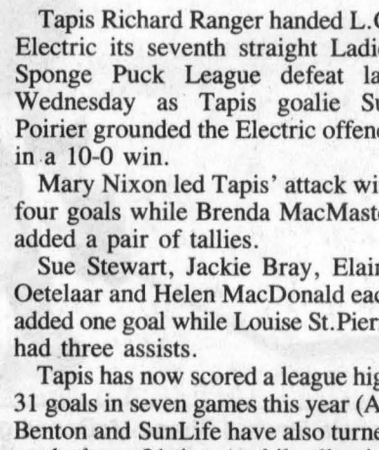

BRUNET, Denis	318	SEGUIN, Marc	302	TUBMAN, Scott	295
LOBB, Robert	317	BOISVENUE,Andre	302	RICHARDSON, Fred	294
MAJOR, Andre	316	LAUZON, Rheal	302	DUVAL, Shawn	294
ST. LOUIS, Serge	315	ROBERTSON, Peter	302	BLANCHETTE,Gerard	294
REYNOLDS, Debbie	315	DENNER, Rachel	302	ST. LOUIS, Serge	293
TAILLON, Lorne	314	RATTRAY, Allan	302	MC DOUGALL, C.	293
GENDRON, Ron	312	ST. LOUIS, Maurice	301	CAMPEAU, Camille	293
NICHOL, James	312	CRAIG, Arthur	301	STEICHE, Matthew	293
DESAUTELS, Yvan	311	PILON, Tammy	301	LAPIERRE, Betsy	293
MAC KAY, Danny	311	CONSTANT, Michel E.	301	MAC DONELL, Darcy	293
KIMBELL, Les	311	VAILLANCOURT,Norman	300	EMBURG, Floyd	293
MC MILLAN, Glen	310	LOBB, Eric	300	MC LEOD, Ewen	293
COLLETTE, Eric	310	MAC LEOD, G.C.	300	SAUVE, Remi	293
MC DONALD, Ray	309	MAC DONALD, Rae	300	LAUZON, Rene	292
TUBMAN, Scott	309	SAUVE, Lucien	300	ABRAMS, Derek	292
MAC DONALD, Bert	309	POIRIER, John	299	MC PHERSON, Isabel	292
LONGTIN, Richard	309	THOMSON, Donald W.	299	MASSIA, Gilles	291
BENTON, Brian	309	MAC MASTER, Braelyn	299	ROY, Donald G.	291
LEGER, Normand	308	WENSINK, David	299	DECOSTE, Eric	290
EMBURG, Jacqueline	308	BOS, Gary	299	TERRIAH, Harold	290
KIPPEN, Willie	307	CHARLEBOIS, Raymond	299	BELLEFEUILLE, Robert	290
MC DONELL, Todd	307	AUBRY, Pierre	298	CAMPBELL, Carl	290
QUESNEL, Richard Jr.	307	OWENS, Kevin	298	OMA, Lori Ann	290
NADEAU, Stephan	306	MAC INTOSH, Scott	298	HILL, David	289
FERGUSON, Liz	306	HAY, Edwin	298	LEDUC, Robert	289
SEGUIN, Leo	306	ANDERSON, Scott	298	POIRIER, Guy	289
LAPIERRE, John	306	MURRAY, Keith	298	MC CORMICK, NELSON	289
BEDARD, Leo	306	MC INTYRE, Andrew	298	DIRVEN, Berny	289
ROY, Paul	305	MAC DONALD, D.D.	297	CHARBONNEAU, Jean Pierre	288
MC DONALD, Kevin	305	RITCHIE, Mrs. Cecile	297	DIOTTE, Allain	288
MC DONALD, Todd	305	MARLEAU, Ghislain	297	MAC MASTER, Phyllis	288
MC MILLAN, Ann	305	LAZETE, Jeff	297	TUBMAN, Scott	288
LEFEBVRE, Adam	305	LEMIEUX, Robert	297	MC RAE, Kevin	288
LITTLE, Mrs.Joan	304	CARRIERE, Andre	297	MAC MILLAN, Allen	288
GAREAU, Gilles	304	HAY, Darrell	297	DECOSTE, Brenda	288
PILON, Alcide	304	LONGTIN, Brian	297	CHOLETTE, Andre	288
MAC MASTER, Brenda	303	MOFFATT, Jamie	296	VAN LOON, Denny	287
MAC LEOD, J. Keith	303	STARKAUSKAS, Robb	295	BRISSON, J.C.	287
DECOSTE, Robert	303	HAY,Glenn	295	MAC CLEOD, John	287
ST. PIERRE, Frank	303	PILON, Tommy	295	CHOLETTE, Chris	286
BOURDON, Francois	303	LAJOIE,Noel	295	DE WIT, Eddy	286

Roy's PONTIAC BUICK Cadillac GMC TRUCK CENTRE
We treat you Royally
Green Valley, Ont. 525-2300
and
1992-1992 100 YEARS The Glengarry News
525-2020 347-7586

SPORTS CALENDAR

SPORTS PERSONALITY OF THE WEEK



Renata Clingen recently coached the Glengarry midget girls basketball team to the SDG championship, the high school's first hardcourt title in 20 years. Clingen, with the help of senior Gaels teammate Julie Rogers, will lead the Gaels at EOSSAA in South Grenville.

JUNIOR B HOCKEY
Wednesday, Dec. 2
Alexandria at Morrisburg
Friday, Dec. 4
Char-Lan at Alexandria (8:30)
Saturday, Dec. 5
Westport at Char-Lan (7:45)
Sunday, Dec. 6
Winchester at Char-Lan (2:15)

CHAR-LAN INDOOR SOCCER
Monday, Dec. 7
F.I.S.T. vs. Warriors (7 p.m.)
Nomads vs. Stars (8 p.m.)
U2's vs. Rudi's (9 p.m.)

HIGHLAND COPY CENTRE
SELF — SERVICE
Re-conditioned Photocopiers
Sales, Service, Supplies, Fax's in & out
Victoria St. (behind Dairy Queen) 525-1100

LAUZON ACCOUNTING
BOOKKEEPING
& INCOME TAX RETURNS
124 Main St. S., Alexandria
525-2069

GLENGARRY AGGREGATES + CONCRETE
We do our level best
Green Valley 525-1750

CHEV OLDS TITLEY
Highway 34 South, Alexandria
525-1480 or 347-2436

PHARMACIE GLENGARRY PHARMACY
Safwat Milad Pharmacist
Your Family Pharmacy
440 Main St. S. 525-3882

CLUB plus LOEB IGA
Main St. S. Alexandria

MASSON INSURANCE BROKERS LIMITED
All types of Insurance For Your Needs
8 St. George St. W.
525-1836

M&D BOISVENUE SPORTS
MICHEL & DIANE BOISVENUE
COMPLETE LINE OF SPORTING GOODS
ALEXANDRIA, ONT.
55 MAIN ST. S. TEL: 525-3688

OUELLEX HOLDINGS INC.
CLAUDE OUELLETTE
Alexandria - 525-2132

WILFRID MAJOR
Feed Service
North Lancaster
347-3211 or 347-3919

Always a great deal with a great deal of service
MAC'S MARINA
•Boat & Motor Rentals
•Boat Housing & Berth Rentals
•Complete Marina Service
South Lancaster, Ontario
MERCURY OUTBOARDS "Set The Water On Fire"
347-2788

TELEVISIONS STEREOS TOWERS
ANTENNAS ROTORS ETC
With 23 Years Experience
Ladouceur Electronic Service
(Located at Marcel TV Furniture Ltd.)
(613) 525-3695

THE PRESIDENT'S TRIPLE CROWN
YOUR TRIPLE CROWN WINNING DEALER
Roy's PONTIAC BUICK Cadillac GMC Trucks
GREEN VALLEY, ONT. We treat you Royally
525-2300

Scoreboard

SD&G Broomball
East Division

	W	L	T	F	A	P
Zoppas Const	10	0	0	45	8	20
Bar Cottage	6	2	2	40	19	14
Glengarry Insulation	3	6	1	28	26	7
King's Whitewashing	2	5	3	16	44	7
Crites Excavation	2	7	1	12	41	5

West Division

	W	L	T	F	A	P
Apple Hilton	5	3	2	19	18	12
Guy's Radiator	4	3	3	15	15	11
Monkland Kings	4	4	2	28	22	10
Menard Lumber	3	5	2	24	21	8
Ingleside Lanes	2	6	2	20	35	6

Top Scorers

	G	A	Pts.
Gilbert Pilon, BC	7	9	16
Greg Cooper, Monk	8	7	15
Roger Carriere, ZC	6	9	15

Top Goalies

	GP	Avg.
Doug Delage, ZC	9	0.77
Gaetan Sabourin, GR	10	1.20
Terry Culligan, AH	10	1.80

Glengarry County Bridge Results
Alexandria Bridge Club
November 24
North-South
1. Doris Lambert and Lorne Norman. 2. Yvonne Roussin and Anne Marie Viau. 3. Frances Conolly and Lila Mogelon.
East-West
1. Bernice McDonald and Mary Schlamp. 2. Ron Allison and Les Kimbell. 3. Jean Mckiel and Karen Paavila.
Williamstown Bridge Club
November 25
1. Maurice Lagroix and Dawson Pratt. 2. Audrey Blair and Norah Ruth. 3. Ethel Clark and Max Kerrebyn.

Rudi's outguns Roadrunners

Rudi Payer Sport has moved into first place in the men's division of the Cornwall Indoor Soccer League after beating the St.Lawrence Roadrunners 5-3 on Sunday at the St.Lawrence High School gym.

Rudi's moves ahead of the Roadrunners by one point and is joined at the top by the Dalhousie Bombers and Filion Trophies, who also won their games on Sunday.

In Rudi's win over St.Lawrence, Pat Burke scored twice to lead the winners with single goals being added by Innes Fraser, Gareth Pye and Roy McDonell.

Rudi's has now scored 46 goals in eight games this season, making them the league's second most potent offence behind Filion Jewellers.

The Dalhousie Bombers kept pace with Rudi's by downing their county cousins Frenchie's by a score of 5-1.

Brian Cameron and Marc Seguin each notched a pair of goals for the Bombers while Pasquale Mongillo had the other tally.

Rodney Lobb scored the lone Frenchie's marker.

Filion Trophies joined Rudi's and the Bombers at the top by defeating Courtaulds 4-0.

The other Glengarry men's team in action on Sunday was the Apple Hill Flyers and they emerged victorious in their confrontation with Moviola Cafe, taking a 5-1 decision.

The Flyers square their record at 4-4 with the win.

Kevin Villeneuve, Nelson MacPherson, Matthew Steiche, Jeff MacLean and Albert Bott all contributed a goal to Apple Hill's attack.

In other games not involving local clubs, Filion Jewellers destroyed La Maison 17-0 and the Town Hall Rovers edged Mr.Sub 3-2.

Kirk Hill breaks Hearts

Kirk Hill avenged their only loss of the season on Sunday morning by downing the MiniMax Hearts 3-1.

The Hearts had defeated Kirk Hill by that same score on Oct. 25.

Kirk Hill has reeled off five straight wins since that time and currently leads the Hearts by three points in the women's division standings.

Wendy Hay, Shirley Hay and Nancy MacLachlan scored for Kirk Hill in Sunday's game while Kathy McDonald replied for the Hearts.

Kirk Hill has scored 31 goals and allowed only seven in seven games this year.

In other women's division action, the Bergeron Electric Chargers bounced the Raiderettes 5-0 and the Chumps Spitfires shaded Jovana's 2-1.

Rebels take second

Jamie MacIntosh scored twice and Wesley Jurchuk had a goal and three assists as the Rebels edged Champions Roadhouse 5-4 in Border Hockey League play on Sunday in Alexandria.

The win allows the Rebs to move two points ahead of Glen Nevis and into second place in the league standings. Glen Nevis lost 14-7 to the Kinsmen on Sunday.

Darrin Menard and Guillaume Bourdeau had the Rebels' other goals on Sunday.

Andre Seguin, one of several players added to the Champions roster last week, scored twice in a losing cause while Richard Picard and Mike Seguin had singles.

Kennedy MacDonald scored six times and Ron MacDonald added four goals in Kinsmen's 14-7 rout of Glen Nevis.

Adding single tallies were Terry Aleinik, Brian Hoy, Darcy MacDonell and Steve Maisonneuve.

Stewart MacDonald recorded a hat trick for Glen Nevis while Rodney Craig added a pair of goals. Don McRae and Findley McLeod rounded out the scoring.

On Thursday, the Kinsmen defeated the Rebels 9-8 in an overtime shootout.

Glengarry Insulation sinks after late goal

Dan Bourgeois' goal with just over three minutes left in the game lifted Guy's Radiator to a 1-0 win over Glengarry Insulation in SDG Broomball League action in Maxville on Sunday.

The win moves Guy's to within three points of Apple Hilton for top spot in the West Division of the league.

The Hilton was held to a 2-2 tie by Allan Crites Excavation, the cellar-dwellers in the East Division.

Dwayne Hughes and Dave Coir scored for Crites while Al Poirier and Theo Oetelaar relpied for the Hilton.

The Monkland Kings defeated BMR-Menard Lumber 4-2 as Steve Norman led the Kings offence with two goals and one assist.

Greg Cooper and Mike Derouchie also scored for Monkland; Denis Lauzon and Lionel Quenneville connected for BMR.

Barry Benton and Danny Zoppas each had two goals as Zoppas Construction defeated King's Whitewashing 5-3.

Robert Wensink had all three King's goals while Rick Filion completed the Zoppas scoring.

In the other game of Week 10, Ingleside Lanes defeated Bar Cottage 5-3.

Ray Steele, John Hopmans, Bill Pynenburg Sr., John Cadieux and Tim Legue each had a goal in Ingleside's balanced attack.

Michel Seguin, Gilbert Pilon and Stephane Ranger scored for B.C.

Bowling scoreboard

From Nov. 21 to Nov. 27
Sunday Night Mixed League
High Single: Rachel Buss 271, Gilles Godard 293; High Series: Rachel Buss 639, Gerry Cholette 667.
Ladies Commercial League
High Single: Marcella Dorie 354; High Series: Marcella Dorie 764.
Country League
High Single: Raymonde Menard 283, Richard Leger 266; High Series: Raymonde Menard 784, Guillaume Decoste 648.
Men's Commercial League
High Single: Maurice Bellefeuille 405; High Series: Maurice Bellefeuille 875.
Wednesday Night Mixed League
High Single: Anik Samson 274, Alain Samsom 238; High Series: Anik Samson 719, Roger Bourbonnais 593.
Apple Hill Bowling League
High Single: Diane Riley 300, Lionel Dorie 301; High Series: Diane Riley 688, Lionel Dorie 724.
Sunday Night Ten Pin League
High Single: Patrick Boisvenue 190; High Series: Guy Menard 521.
Monday Night Ten Pin League
High Single: Michel Menard 224; High Series: Michel Menard 659.
Monkland 10 Pin League
High Single: Phil Massia 209; High Series: Phil Massia 503.
Twilight
High Single: Doris Clark 191, Rodger Chapman 197; High Series: Marilyn Roy 447, Roger Bellefeuille 514.
Thursday Night Mixed League
High Single: Sylvie Cuerrier 159, Eldege Leger 185; High Series: Sylvie Cuerrier 398, Roger Bellefeuille 488.
Y.B.C 10 a.m.
High Single: Anick Campeau 165, Kevin McGregor 149; High Double: Mary Goudreau 295, Kevin McGregor 296.
Y.B.C 12:30 p.m.
High Single: Kelly Roy 127, Maurice Bellefeuille 220; High Double: Kelly Roy 254, Maurice Bellefeuille 417.
Y.B.C. 2:30
High Single: Staci-Lee Robinson 232, Timmy Thayer 194; High Series: Staci-Lee Robinson 589, Timmy Thayer 457.
Y.B.C. Friday
High Single: Dawn Guindon 242, Gilbert Dorie 311; High Series: Dawn Guindon 662, Gilbert Dorie 729.
Y.B.C. Tuesday
High Single: Katie Libbos 154, Philippe Cadieux 205; High Double: Katie Libbos 271, Philippe Cadieux 326.
Golden Age Monday
High Single: Rita MacDonald 248, Terry Newcomen 290; High Series: Claire Boucher 687, Terry Newcomen 645.
Golden Age Tuesday
High Single: Yvette Taillefer 268, John Zsar 254; High Series: Yvette Taillefer 613, Al St-Denis 695.
Golden Age Wednesday
High Single: Edie Hogg 270, Gilles Martin 282; High Series: Edie Hogg 627, William Gammon 651.
Golden Age Thursday
High Single: Eva Cuerrier 243, Paul Delorme 206; High Series: Eva Cuerrier 586, Paul Delorme 553.

Offence way down in Char-Lan indoor soccer

Char-Lan Indoor Soccer League teams hit the one-third mark of the 1992-93 season Monday night in Williamstown, and the one thing that has become evident at this point in the campaign is that the defence has a big edge on the offence.

Through five weeks and 15 games, CLISL teams have scored 53 goals for an average of 3.53 goals per game for both teams.

A year ago at the same time, 84 goals had been put past league netminders, an average of 5.60 tallies per contest.

The trend towards low-scoring games continued on Monday as only seven goals were scored in the three contests.

The featured matchup saw the Glengarry Stars lose for the first time this season as the defending league champions dropped a 2-0 decision to Rudi Payer Sport.

After playing to a scoreless first half, Andy McCuaig and Bruce Tessier broke through with goals for Rudi's in the second 25 minutes of the game.

Mike Laframboise played most of the game in nets for Rudi's with Junior Blanchette filling in for part of a half while Laframboise was serving a penalty.

The Stars drop to 4-1 with the loss while Rudi's is now 3-1-1.

The Char-Lan U2's and Cornwall F.I.S.T. played to a 1-1 tie as Jayson Myers scored for the U2's and Tim Snyder replied for F.I.S.T.

The U2's are the most improved team in the league to this point. Char-Lan lost four of their first five games last season but have only lost once in five outings this year, amassing a 2-1-2 record.

In a battle of winless teams on Monday night, the SDG Nomads prevailed with a 2-1 decision over the Avonmore Warriors.

Robin Basara and Frank Hakvoort had the SDG markers while Jason Norman connected for Avonmore.

GIFT IDEAS
for the Shooter on your list

GUN LOCKS by Master 12.95
BUCK Pocket Knife, lock blade, deer or duck motif SPECIAL 34.95
Gift Certificates
L&M GUNS Reg'd
R.R. #1, Tyotown Rd.
Cornwall
931-2010

PLAY GOLF 12 MONTHS A YEAR

And On
11 FAMOUS COURSES!!
Keep Your Foursome Together
And Forget About The Weather
OPENING SPECIAL
Green Fees for 18 Holes
Monday to Thursday $18 | Friday to Sunday $21
Open 9 a.m. to 1 a.m., reservations suggested
• 5 Indoor Golf Simulators • Open 7 Days a Week
• Driving Range • Fully Licensed
• Practice Putting Green • 9:00 a.m. to 11:00 p.m
Call For T-Off Times
Call 937-GOLF
(937-4653)
341 Balmoral, East Cornwall
par-T golf
The Incredible Golf Machine

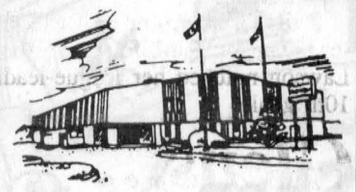
Glengarry Sports Palace
ICE PROGRAM
WEDNESDAY, DEC. 2
3-5 p.m. — FREE Public Skating
THURSDAY, DEC. 3
10-11:20 am & 1-2 pm - Moms & Tots
FRIDAY, DEC. 4
Glens vs Char-Lan - 8:30 p.m.
SUNDAY, DEC. 6
7:15 p.m. - Public Skating
WEDNESDAY, DEC. 9
3 p.m. — FREE Public Skating
PRIME ICE TIME AVAILABLE
10:30 p.m.
Many nights of the week
Call us — 525-3600
Macdonald Blvd., Alexandria
49-1c

RECYCLE!!!
Recycle your Mind, Body and Soul with Therapeutic Massage
Increase your circulation 20%
Helps insomnia, relieves stress, alleviates neck and back pains, eases strains and sprains.
Gift Certificates Available.
Tues. & Thurs. 9-9, Wed. & Fri. 9-6, Sat. Noon to 4
Call for appointment

Chloe Ann Baker, R.M.T.
Nyamis Massage Therapy Clinic
To cure sometimes, to heal often, to comfort always
195 Main St., South (Mac&Howes Bldg.) Alexandria
525-2945


Witch is your best means of Selling or Buying?
THE CLASSIFIEDS
The Glengarry News

PLAY TO WIN!
Beginning Thursday, Dec. 3
WITH PRO•LINE FROM
SPORT SELECT
The first great game from SPORT SELECT is PRO LINE. It lets you wager on the results of pro sporting events.
PRO LINE is a form of results wagering where the player predicts the outcome of three, four, five or six games, chosen from a list of up to 60 games. The appeal of PRO LINE is its range of choices; between high and low odds, between a three game and a six game selection and the flexibility in the size of the wager.
NOW AT
TAC INC. TABAGIE ALEXANDRIA CONFECTIONS INC.
(Across from IGA)
Drop in and see our
SUPER CHRISTMAS SPECIALS

480'' WRAPPING PAPER Reg. $9.95 60% OFF 3.95	BOXED CHRISTMAS CARDS up to 50% OFF
CURLING RIBBON 400'' 1.99	DECORATING BOWS 25's 1.95

Large Assortment of CHRISTMAS GREETING CARDS
431-B Main St. S. Alexandria (613) 525-1787

Jeep.!
WARMS UP WINTER!

Buy the Jeep of your choice and get a free cellular phone**!
Includes:
• Phone
• Activation Fee
• System Access Fee
• 6 Basic Monthly Fees
Courtesy of: ROGERS CANTEL SERVICE CENTRES
YJ—7.9% FINANCING 48 mo., O.A.C. OR $500 CASHBACK
CHEROKEE — $750 CASH BACK
See Us For Details
CORNWALL JEEP EAGLE
353 Pitt St. 938-0934
Jeep Eagle
Hurry in! Don't miss this chance to Warm Up Winter



Some members of St. Joseph's Gaelic choir along with their Principal, Mrs. Gloria Théberge enjoy the assembly.

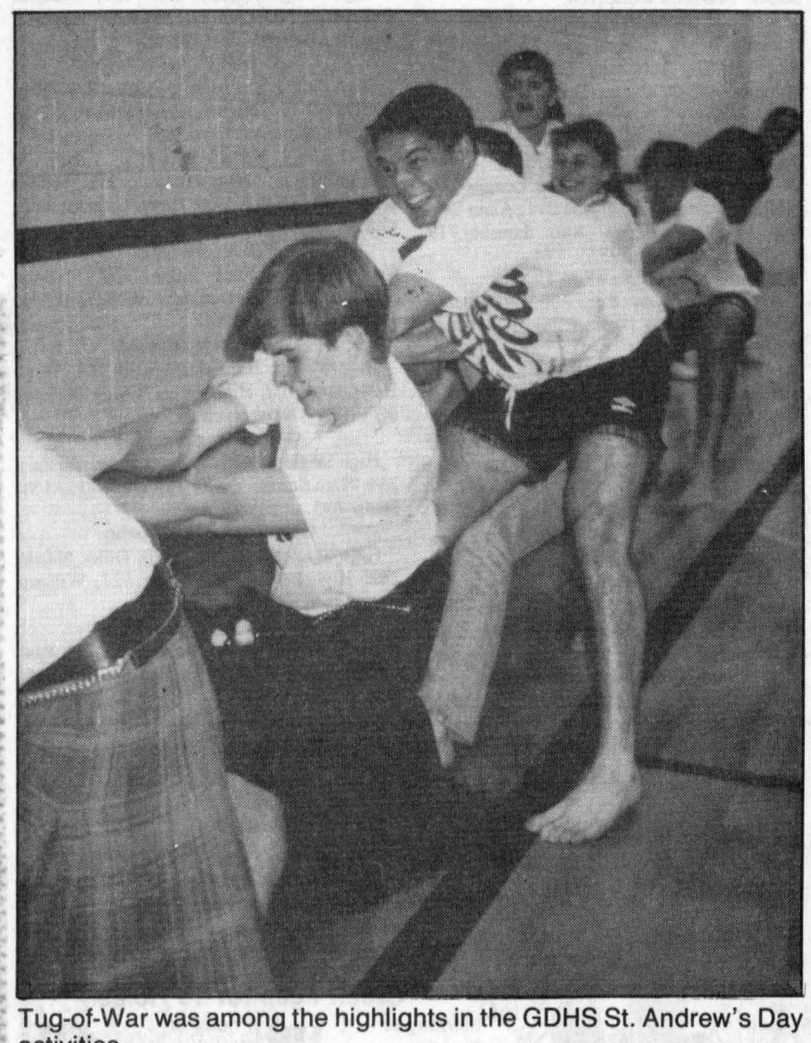

Tug-of-War was among the highlights in the GDHS St. Andrew's Day activities.

New PLC members signed for Stormont

The Steering Committee of the SD&G Waste Management Master Plan formally appointed two new members to the Public Liaison Committee (PLC) of the Stormont, Dundas and Glengarry Waste Management Master Plan at its Nov. 19 meeting.

The PLC is the volunteer committee of the waste study, and its members, composed of residents from across the United Counties, provide liaison between the plan's steering committee and residents of SD&G.

The Waste Management Master Plan is a co-operative effort to achieve economically and environmentally sound long-term management of wastes in SD&G. All 20 municipalities in SD&G are participants. Each county has five residents on the PLC and there are also three representatives of special interest groups in SD&G.

The two new members for Stormont bring the membership for that county up to full srength notes PLC Chair Susan Shaw.

The new members are: Ruby Antle, from the Long Sault area, and Margaret Macdonald, from the Avonmore area.

Thanks were expressed to former Stormont PLC member Ruby Mekker, who had to regretfully resign after being appointed to another committee.

"I continue to be impressed by the dedication to 'volunteerism' that SD&G residents demonstrate," said Shaw.

"Both Margaret and Ruby contacted us after they received their copy of our first newsletter, SD&G Wastelines, in mid-September," notes Shaw.

"And we're also pleased to see suggestions from SD&G residents for waste reduction initiatives coming in as a result of the newsletter."

The PLC is discussing the production of a "Reuse Information Sheet" for SD&G.

Members of the public are welcome at all PLC meetings, stresses Shaw. Meetings are usually held at the Avonmore Ontario Ministry of Agriculture and Food Office on Centennial Drive. Meetings are advertised in advance.

For more information about the PLC interested residents can call Susan Shaw in Morrisburg at 543-4524.

Students having fun being 'Scot for a day'

The halls of Glengarry District H.S. reverberated with the sounds of the pipes and drums on Monday, Nov. 30 as students and staff began their annual celebration of St. Andrew's Day.

The day began with the traditional march through the halls by GDHS's nine member pipe band.

Activities continued through the morning. Students were treated to a Celtic concert featuring St. Joseph's Elementary School Gaelic Choir, the Glengarry Strathspey and Reel Society violinists, the Junior Farmers' Square Dancers, highland dancers and tap dancers from GDHS and ESRG and the pipe band.

At lunch time spirits were high as students joined in haggis-stuffing, sheaf-tossing and tug of war.

Robert Meth and Harry Wilson won the haggis-stuffing contest; Jason Laplante beat out Darcy MacDonell to win the sheaf-tossing competition.

The loudest and most popular contest was the tug of war. The nine teams were reduced to a final between a team from ESRG captained by Eric Hamelin and a GDHS team captained by Matthew Williams. The Williams' team won the exciting final.

Jingle Bell tea being held this Sunday at hall

Apple Hill

by Louise Marleau
527-3488

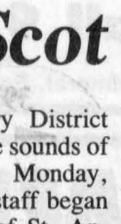

Just a reminder the Jingle Bells Christmas tea is this Sunday, Dec. 6, 1992 in St. Anthony Church hall from 2 to 4:30 p.m. Everyone welcome.

* * *

Monday, Dec. 7 at 7:30 p.m. there will be a turkey bingo in the Apple Hill Community Centre. There will be 10 regular games and five specials. Admission: non-perishable food. Sponsored by the Apple Hill Recreation. Proceeds go to local charity. Everyone is welcome.

* * *

Here are the results of the euchre held on Nov. 29 by St. Elizabeth and St. Margaret section: Ladies first prize — Gladys Barton, second prize — Jean Chisholm, third prize — Muriel McMillan. Mens first prize — Clifford Locey, second prize — Lucien Theoret, third prize — Percy Jackson.

The 50/50 draws: Inez Harrison, Ina Sproul, Rita Dicaire, Sarah Presley, John Coleman, Eileen Johnston, Gladys Barton, Clifford Locey, Eva St. John.

Door prizes — Ellery MacMillan, Norman MacLeod, Beatrice Beechner, Ina Sproul, Shirley Dixon.

The next card party will be held Tuesday evening, Dec. 8. Father Sylvester will be in charge.

* * *

St. Anthony-St.Michael Christmas concert is Dec. 20. For more information call Patricia 932-7181 or Angela 527-5243.

Michel Menard D.D.
Denturist
• Immediate Appointments
• Dental Repair
• Complete Partial and Soft Plates at "Smiling" Prices
19-tf
50 Ste Catherine, St. Polycarpe, Que. (514) 265-3332

Centre de santé communautaire de l'Estrie
Services de Santé •Physique •Mentale •Communautaire
HEURES D'OUVERTURES
ALEXANDRIA
Lundi: 1 h p.m. - 5 h p.m. 6 h p.m. - 8 h:30 p.m.
Mardi: 1 h p.m. - 5 h p.m.
Mercredi: Fermé
Jeudi: 1 h p.m. - 5 h p.m.
Vendredi: 1 h p.m. - 4 h p.m.
CORNWALL
Lundi: 9 h a.m. - 8 h p.m.
Mardi au Vendredi: 8 h:30 a.m. - 4 h:30 p.m.
Pour Rendez-Vous
Cornwall 937-2683
Alexandria 525-5544
280 Blvd. Industriel (Derrière le Palais des Sports)
49-1p

TURN TO THE CLASSIFIEDS FOR THE BEST IN LOCAL BARGAINS

FALL CLEANUP
time to get your carpets & upholstery spruced up with
STEAM POWER CLEAN
Commercial and Residential Carpet and Upholstery Cleaning
3-Cushion Couch & Chair ..... only $60
Industrial Truck Units for Power—No Shampoo
No Sticky Residue — FREE DEODORIZING
We do cars, trucks & boats
4 rooms only $79 Residential Only Finished Basement Excluded
Also Available—Dupont Teflon Carpet Protection
SATISFACTION GUARANTEED
Call Collect 47-4c
Steve Cousens 538-2213 Moose Creek

OUT HUNTING? TAKE A FOXTROT TO
Bob-T Tack Shop
ALL LADIES RIDING APPAREL
ON SALE!! 20% OFF
JACKETS * BREECHES * BLOUSES
* * * * * * * *
WINTER RIDER BOOTS: $74.95
ENTER OUR XMAS DRAW — HIGHWAY #2, WEST OF LANCASTER
613-347-7459
SALE ENDS DECEMBER 9/92
49-1c

SANTA SUGGESTS
Something For Everyone On Your Christmas List
Clocks
Desk Sets
Plaques
Trophies
Sweat-Shirts
Hooded Sweat-Shirts
T-Shirts
Sweat-Pants
By Such Famous Makers As
Penman's—Fruit of the Loom—Screen Star Best
Custom-print your gift idea with your choice of over 400 colorful graphic designs
PERSONALIZED ENGRAVING
Keep that special thought forever
Have it engraved on that unique gift
Ask us for further details
CHICO & JO TROPHIES and SPORTSWEAR
175 Park Alexandria 525-4051

BEREAVED FAMILIES OF ONTARIO
CORNWALL
SERVING THE 3 UNITED COUNTIES
SUPPORT AND SHARE NIGHT
THE SECOND THURSDAY OF EACH MONTH
AT THE C.C.V.S. School, in the LIBRARY — 7-9 p.m.
437 Sydney St., Cornwall — 936-1455

TRUST COMPANY GIC's
7.50% 3-yr. term GIC ($25,000 min.)
8.25% 5-yr. term GIC ($25,000 min.)
7.30% 364 day term GIC ($25,000 min.)

G.I.C.'s	1 YEAR	2 YEAR	3 YEAR	4 YEAR	5 YEAR
ANNUAL	7.125%	7.125%	7.375%	7.625%	8.00%
MONTHLY	6.625%	6.625%	6.875%	7.125%	7.50%
R.R.S.P.	7.125%	7.125%	7.375%	7.625%	8.10%

NO HANDLING CHARGES RATES SUBJECT TO CHANGE
SERVING OTTAWA REGION 35 YEARS FREE PARKING
GIFFORD ASSOCIATES
666 KIRKWOOD AVENUE Across from Hampton Park Plaza CARLING AT QUEENSWAY 729-1455
613A PITT ST CORNWALL 937-0118

BDO DUNWOODY WARD MALLETTE

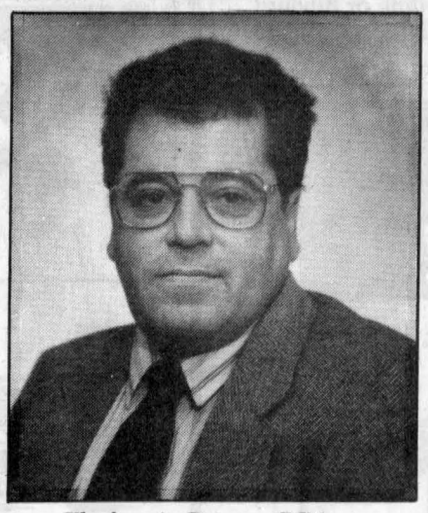

Florian A. Rozon, CGA

The Partners of **BDO DUNWOODY WARD MALLETTE**, Chartered Accountants, are pleased to announce that Florian A. Rozon, CGA has been appointed to the position of **SENIOR MANAGER** in their Alexandria office.

Mr. Rozon has been in public practice for the past 30 years providing services to agriculture and owner/managed businesses. He is responsible for a large number of clients in the Alexandria and Cornwall area.

BDO DUNWOODY WARD MALLETTE offers services in accounting, auditing, taxation, computer technology, financial planning and management consulting.

P.O. Box 1210
431 Main Street South
Alexandria, Ontario
K0C 1A0

Telephone 613-525-1585
Telefax- 613-525-1436

SUNWORKS
Renewable Energy Centre
1-613-632-0456
1466 Hwy 34, Hawkesbury, Ont.
Keeping warm never looked so good!



The Intrepid II® by Vermont Castings®
• Comes in classic black and 5 lustrous enamel colors
• Surpasses air quality standards
• Automatic thermostat
• Easy ash handling
• Load from top or front
• Convenient griddle top
• View fire behind glass doors or open, just like a fireplace!
• Compact size perfect for condos, apartments or additions
Come in today and get acquainted with the whole, beautifully efficient Vermont Castings line.
INSTALLATION AVAILABLE
613-632-0456 613-874-2293
27-1c

Choirs will perform

North Lancaster



By Bernadette Campeau 347-2572

Last week's weather ended not so bad with a peek of sunshine on Saturday and Sunday. I hope you took advantage of this to get your outside decorating done. There is one house I noticed with balloons which is sort of unusual but not when you're having a birthday party. Manon and Brent Vachon had friends and relatives over on Sunday to celebrate their daughter Amanda's second birthday.

* * *

Last Saturday the UCFO had its Christmas party. Florence and Omer Claude supplied the music which seemed to get quite a few up dancing or at least tapping their toes.

A delicious punch was made and served by Berthe Sauvé to everyone as they entered.

The draw for the beautiful quilt was also held on that night and won by Jeanette Robert of Valleyfield. There were three spot dances and the winners were Aline Charlebois accompanied by Léonide Rozon, Mr. and Mrs. Paul Poirier and Mr. and Mrs. Roland DeRepentigny.

After building an appetite dancing, the guests enjoyed a delicious lunch before saying goodnight.

The monthly meeting for the ladies of UCFO will be held at the school on Tuesday, Dec. 8 beginning with a pot luck supper.

* * *

Ecumenical choirs in the area will be singing Christmas carols Wednesday, Dec. 9 at 8 p.m. at St. Margaret's of Scotland Roman Catholic Church, Glen Nevis. Everyone is invited. Refreshments will be served.



Making music

Grade 6, 7 and 8 students of Ecole St. Joseph had their recorders out playing a potpourri of songs at the school's Pioneer Night at the parish hall in Lancaster last Wednesday. The hall was packed for a smorgasbord of entertainment put on by students with a pioneer theme.

Staff photo — Greg Kielec

Students get message

ESRG News



by José Trottier

Last Thursday, Nov. 26, teachers and students got a bit of a scare when they arrived at school.

It seemed there was a car accident at the south end of the school near the students' parking lot.

A small brown car with the front end crushed in was against the side of the school building, a victim lay across the hood of the car covered by a blanket, an OPP cruiser and an ambulance with flashing lights were parked nearby.

It turns out the episode was a simulated car accident put on by EOCIV (Etudiants Ontariens contre l'ivresse au volant) in their campaign to stop drinking and driving and to promote designated drivers.

To add to the commotion six volunteer students were presumed "dead," dressed in black, and could not speak to anyone all day. They were: Karine Ranger, Mélanie Décoeur, Jennifer Dubois, Mélanie Legault, Charles-Yvan Mercier and Eric-Emmanuel Vaillant.

Julie Campeau and Martine Chenier were the organizers of this activity for their initiative in mounting such an effective campaign.

Also last Thursday, Gilles St-Hilaire performed his show in the school cafetorium for the public. It was a great success. A warm thank you to Père Marcel and l'animation pastorale for bringing this wonderful show to Alexandria.

For the last three days, the ESRG graduates have been having their graduation pictures taken by Gregory's of Ajax. That's why you've been seeing everyone showing off their best smiles around the school this week.

Instead of having a canned goods drive for Christmas baskets this year the ESRG/GDHS Students' Council, in collaboration with the Alexandria Lions Club, have decided to have a draw with a $200 first prize and $50 second and third prizes.

Each student is asked to sell at least three tickets thus hoping to raise a significant amount of money for the needy in our area. Please try and sell all your tickets to raise money for this worthwhile cause.

Finally in the news, the students council members are organizing a Christmas dance for Dec. 11. I hope everyone will be there to enjoy the festive occasion.

Peacekeeper visits in-laws

Greenfield



by Mary Couture 527-2421

Celebrating birthdays: On Nov. 26 John McDonald, Dec. 3, Catherine MacDermid, Dec. 8, Nancy Baggs.

* * *

Sympathy is extended to Jack and Annette Smith, 4th Kenyon, on the passing of Annette's father, Frank Patenaude from Cornwall last week.

* * *

Next recreation bingo will be on Saturday, Dec. 12 at 1 p.m.

* * *

Mr. and Mrs. David Schwarz and daughter from Trenton were recent guests of Raymond and Cecile Schwarz.

* * *

Cpl. Marion Ripley CFB Moose Jaw, spent the weekend with her in-laws Gil and Nancy Ripley while en route to the Golan Heights Israel on a six months peacekeeping tour.

* * *

Birthday wishes to Lorraine DeRepentigny on Nov. 30.

If there's a pain in your chest, be a pain in the neck. Complain to a doctor.

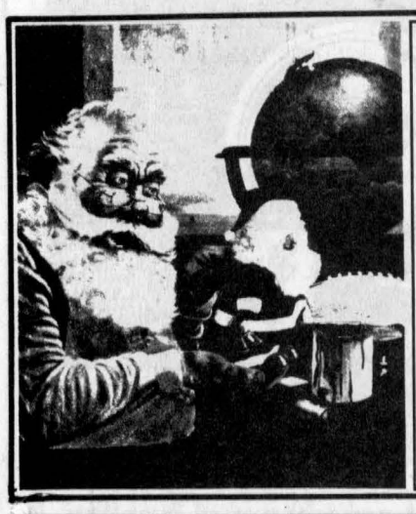

Another Happy Season is upon us!
Your friendly
Martintown Flea Market
is pleased to announce that
"The Heat is On!"
You can now shop in comfort throughout the store
RE-OPENING SUNDAY, DEC. 6
For the winter season—11 am-4 pm
Main St. next to the General Store
49-1c

NOVELTY T-SHIRTS
(Sizes Large and Extra-Large

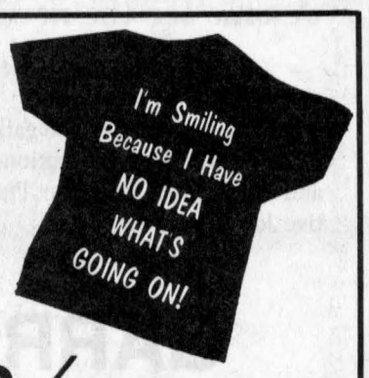

6.99 or **2/12.00**
(reg. $9.99 ea.)

ROCK CLOCKS
Motifs of your favorite Rock Stars
Plus Sports Teams, Novelties, etc.
Ask About our Custom-made Clocks
29.95

Perfect For Christmas Gifting
Much T's
124 Pitt St., Cornwall 936-2789

REMI PrudHomme
INSURANCE BROKERS INC.
GENERAL INSURANCE
• AUTO • THEFT • FIRE • LIFE
FARM
198 Main St. S., Alexandria (613) 525-3134 19-tf


Ginette Gareau

SUSIE'S HAIR STUDIO
(Family Hair Care)


Susie Ladouceur-Levert

THIS WEEK'S SPECIAL
Dec. 2 to 8
NO GST ON PERMS
DECEMBER SPECIAL
$1.00 OFF HAIRCUTS
FRIDAYS, DEC. 11 & 18 — Open until 8 p.m.
49-Tp
TUESDAYS ARE KIDS DAY
WEDNESDAYS ARE SENIORS DAY
HOURS: Tues. to Fri. 9-5; Sat. 9-2; Closed Sundays and Mondays
NO APPOINTMENT NECESSARY
41 Main St. S. (in Hope Bldg.) For appointment 525-5033

SELECTION
MEUBLES Levac FURNITURE
OPEN SUNDAYS
Noon to 5 p.m.

BUY FOR Christmas!
SIMMONS The Famous Box Spring & Mattress!*

OPEN SUNDAYS
Noon to 5 p.m.

Simmons ORTHO Selection
• 512 coil mattress
• extra thick padding

Box Spring & Mattress		Mattress only	
single 39"	$299	single 39"	$189
double 54"	$349	double 54"	$239
Queen 60"	$419	Queen 60"	$299

39" MATTRESS **189$**



FREE!
When you buy a box spring & mattress you get at no charge a heavy duty steel frame.

HIDE-A-BED **599$**

SIMMONS
Come to see and try the famous Simmons Hide-a-beds.
No charge lay away Free delivery
Financing available Exceptional service

SÉLECTION FURNITURE

Over 45 stores

Watch your mail for our SELECTION Christmas flyer!

SÉLECTION MEUBLES
24,000 sq. ft. SHOWROOM
Free Delivery

MEUBLES Levac FURNITURE
The right choice... At the right price!

OPEN
Mon. to Wed., 9-6
Thurs. & Fri., 9-9
Sat. 9 to 4

5676 Hwy. 34, Vankleek Hill
1-613-678-2004 or 2959

Project gladly welcomed by community



Glen Robertson
By Colette Sauvé
Tel. 874-2076

Winners of the euchre held on Nov. 24 were: Donat Titley, Juliette Robertson, Corona Menard, Pauline Roussin, Lucille Henri, Carmen Girard, Malvina Lefebvre and Lil MacDonald. Door prize: Antonia Oetelaar. Draws: Corona Menard, Irene Quenneville, Keith McRae. Birthday: Gisele Titley. Draw of the month: Pauline Roussin.

Community Centre Open House

Last Wednesday, Ron MacDonell welcomed everyone and commenced the ceremonies with the ribbon cutting. Representing the Ontario government was Diane Lugsdin (Ottawa), Debbie Dewitt (Cornwall), John Moss (county warden), Ruby McIntee (past Meals on Wheels chairperson), John Flood (chairperson), Gwen Whone (client) and Florence Montpetit (Club 65 president).

A delicious luncheon was served to a crowd of about 100. Sharon Burnie-Gardner (Glengarry Outreach Services) reminded people of the services provided by the community, which includes our Van Service, Meals on Wheels and Footcare Clinic.

Renovations to the hall consisted of reconstructing the washrooms to be wheelchair accessible, constructing the new Meals on Wheels office, new cupboard doors and shelves for the kitchen, purchase of a new fridge, stove and dishwasher.

Seniors were brought to and from the ceremony by the van service. Lively entertainment by Sid Plamador, Pat Hauser, Lorna Chapman, Lochiel Strings and the Gaelic choir was enjoyed by all.

Prizes which were donated by the township of Lochiel were won by James MacCallum, Lill MacDonald and Mrs. Evans MacGillivray.

Congratulations to everyone who worked on the project. It has been a long time coming and gladly welcomed by the community.

Club 65 Christmas party

Club 65 Christmas supper and dance proved again to be very successful with an attendance of 125 people. Supper was served by l'Heritage and we had our first sample for most of us of holiday food which included turkey and tourtière. Following dinner, Perle Sabourin was presented with a silver tray for her many years of devoted service to Club 65 as president. Even though Perle has relinquished her title to Florence Montpetit, she is still very active and eager to help in any way she can. A beautiful quilt donated by Eva Poirier was won by Therese Lalonde of Lachine. Thank you Eva for a very generous gift! Everyone enjoyed entertainment by Lorna Chapman dressed as Shirley Temple who sang a lively rendition of "The Good Ship Lollipop." A dance followed and everyone had a grand time and many prizes were given throughout the evening.

* * *

Welcome back to Barton and Betty McDonell who have returned from a three-week holiday in Florida. They visited their cousin, Bobby McIntee and his wife, Debbie and their adopted daughter, Ana from Romania. They were also entertained by René and Aline Menard in Hollandale.

* * *

Happy birthday wishes go out to Emilien Proulx, my husband, Maurice and Jonathan MacDonald who will be nine years today. All three of them were born on December 2. Also to Andre Pepin this coming Sunday, Dec. 6. Congratulations and the best to all of you!

* * *

Welcome to a new parishioner, Christopher who was baptized last Sunday by Father Denis Lefebvre. He is the new-born son of François and Heather (Willard) Beauclair. Congratulations to the new parents!

Bazaar

The Christmas bazaar and tea was a great success. The $100 bill was won by Rita MacDonald, $50 went to Mary MacDonald and the other $50 went to Dorothy Hawken. "Guess the beans" had two winners — James MacDonald and Betty McDonell while Judy Wylie was the recipient of the smocked ball. A big thank you to Beatrice Lalonde and Lise Menard who graciously donated five cakes and here are the winners: Irene Quenneville, Annette Lyman, Carmelle Hagen, Christopher McGillis and Monique Poirier.

Have a peaceful and joyful week!



True colors

Glengarry Association for Community Living (GACL) bowlers were the recipients of about 50 T-shirts in team colors, a donation from the Royal Canadian Legion Branch 423 recently. Receiving the shirts on behalf of the six teams were, in the front from the left, Gabby Doyle, Elizabeth Chisholm, Lorraine Laverdure, Francine Lacoste, Jackie Willard, Dennis Pregent and Judy Lafrance. Giftgivers were, in the back, Public Relations Officer Bev Fournier, President Darlene Campeau, member Rheal Fournier, First Vice-President Brenda Maisonneuve, and Treasurer Clifford Mullins.

Staff photo — Lesley Cadham

Hymn sing planned



Glen Norman
by Audry Cober
525-1266

This community extends its sincere sympathy to the family of Alex Lauzon, who passed away on Wednesday. Burial took place at St. Margaret's Church of Scotland in Glen Nevis on Friday, Nov. 28 at 2 p.m. where family and friends gathered to pay tribute.

While living at the Davidson Moore Lodge, he could be seen taking his daily walk up and down the driveway or in Alexandria. He was very partial to his home and belongings, a proud and independent man, for as long as he was able. He celebrated his 100th birthday on June 13 and now he's gone to his rest: "God bless him."

* * *

An ecumenical Christmas hymn sing will be held at the Roman Catholic Church, St. Margaret of Scotland in Glen Nevis on Wednesday, Dec. 9 at 8 p.m. Rural choirs from the area will be participating, along with the congregation joining in the singing of favorite Christmas carols.

Refreshments will be served. Come and get into the Christmas spirit. Everyone is welcome.

Old classmates attend knitter's retreat



St. Elmo
by W. MacKinnon
527-2348

Mrs. Miriam McKeage of Sarnia, Ont., recently visited for a few days with Velma Franklin. While in the area, as former classmates (McGill), Velma and Miriam attended a Knitter's Retreat weekend at the Opinicon, Rideau Lake. Eileen Franklin hosted an enjoyable family dinner gathering on her mother's anniversary birthday.

* * *

This past Sunday afternoon Jane and Blaine Chamberlain of Ottawa visited with her father, Dr. Wallace MacKinnon.

On Thursday evening, Nov. 26 a team of senior curlers from the Maxville Curling Club participated in the Seniors Bonspiel at the Alexandria Curling Club. In the draw at 9 a.m. with six teams playing the Maxville team played with a team from Vankleek Hill and won the game with a total of 20 points and was the top winner of the draw. Skip of the Maxville team was Bruno Besner with third Elie Martin, second Jim Campbell and lead Wallace MacKinnon.



50th Anniversary

Mary and Eric Cordrey of St. Telesphore celebrated their 50th wedding anniversary on October 23rd, 1992 with the renewal of their marriage vows at St. John the Evangelist Anglican Church in the Wildwood, South Lancaster followed by a reception at Smithfield Hall. Loving family and friends were in attendance.

49-1nc

ANNOUNCEMENT

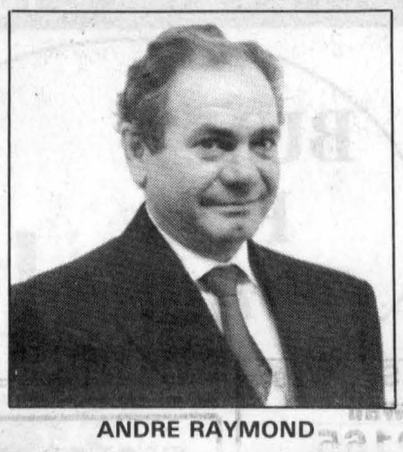

ANDRE RAYMOND

Robert Pytel, president of Hawkesbury Chrysler, is pleased to announce André Raymond has joined the sales staff.

André Raymond of Hawkesbury, former owner of Vankleek Hill Metro and Dalkeith Feed Centre, invites all his friends and former customers to see him at Hawkesbury Chrysler for their vehicle needs.

Hawkesbury Chrysler ★
1030 Spence Ave., Hawkesbury, Ontario
CHRYSLER Plymouth Dodge
632-0941

NOW OPEN
SOUTHSIDE USED FURNITURE STORE
BUY • SELL • TRADE
Good used furniture, lamps, collectibles, antiques, paintings, stained glass, etc.
NOW IN STOCK
Over 150 lamps and new furniture from closed out stores selling at
UP TO 70% OFF regular ticket price!
MAIN STREET 527-1312
MAXVILLE
Open everyday except Monday
49-1c

Good Value Home Insurance

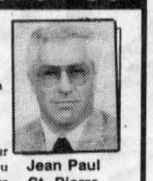

Jean Paul St. Pierre

When it comes to home insurance, good value means:
- complete protection for your home, apartment or condominium
- personalized coverage
- prompt claims settlement
- competitive rates

Good value also means having your policies backed by a company you can trust — The Co-operators. We've built our reputation by providing friendly and efficient service for over 40 years. That's just one of the reasons why we're Canada's leading multi-line insurance company with more than 350 offices nationwide. Call The Co-operators for home insurance.

Good Value From People You Can Trust

the co-operators Insurance/Financial Services
Cornwall - 932-2842
Moose Creek - 538-2252

CHRISTMAS TREES
Kenyon Tree Farm
Phone 525-4368
1st of Kenyon, 2 miles west of 34
Weekends only 9 to 5
48-4c



PURE POWER



High-cranking Delco batteries deliver the force your engine needs to get started – even in sub zero weather. They pack some of the highest CCA ratings available, lots of power to match the electrical requirements of any vehicle.

83.25 24-60

- Maintenance free
- Long lasting
- Rugged, shock resistant case
- Removable carrying handle
- Easy installation and removal
- Easy to read battery condition indicator

PARTS GM SERVICE
The expert choice.

Roy's
We treat you Royally
PONTIAC BUICK Cadillac GMC TRUCK CENTRE
PARTS and SERVICE
Open to 8 p.m. Mon. to Thurs.
Fri. to 5 p.m. and Sat. to Noon
All major credit cards accepted
Green Valley, Ont.
525-2300
347-7312
1-800-267-7173

GENERATIONS of QUALITY
JOHN DEERE DAY 1993



Come see the newest generation of quality
John Deere Day 1993

All the generations will be gathering at John Deere Day 1993. Come see our new generation of 65- to 145-horsepower tractors, and have a great time, too. Plus, you'll see entertaining, informative John Deere Day films.

GARRY SMITH SALES & SERVICE (Maxville) LTD.
Date Wednesday, December 16
Time Afternoon 1:30 Evening 8:15
Place Maxville Sports Complex
49-1c

Santa Claus parade to step off Saturday



Lancaster
by Janice Montreuil
347-7464, 347-2420

Are you ready? Have you got your costumes and floats finished? The 54th annual Lancaster Santa Claus parade steps off at 1 p.m. sharp from Smithsfield Recreation Centre, along Main Street to Lancaster Legion this Saturday, Dec. 5. Santa will visit and give candies to all the children afterwards in the Legion Hall. Great prizes, including $100 for best float, will be awarded. Bring the whole gang and enjoy a family outing.

* * *

A reminder to everyone of the first annual fundraising auction of the Lancaster Benevolent Fund will be held on Saturday, Dec. 5 after the Santa Claus parade in St. Joseph's Parish Hall on Oak Street. Money raised will be used for Christmas baskets for the needy in the area. Donations of articles to be auctioned are needed. Can you help? The hall will be open December 2, 3 and 4 from 2 p.m. to 5 p.m. and 7 p.m. to 9 p.m. to receive your donations. The Lancaster Benevolent Fund Committee is made up of representatives from all the congregations in the area, so by helping them out, you are also assisting your own church.

* * *

The regular meeting of the Area Quilters will be held on Tuesday, Dec. 8 at 10 a.m. in the church hall of St. Andrew's Presbyterian Church, South Lancaster. A video will be shown of the New England Quilt Collection. A demonstration of the quilted star technique to make a Christmas tree ornament will be given by Nancy Woolven. Everyone is welcome. For more information, call Rachel Fox at 347-2383.

* * *

Belated birthday wishes are sent to Shirley Bergeron of Lancaster, who turned 14 years of age on Nov. 17. Celebrating in South Lancaster on Nov. 26 was a person called J.B. and again, in Lancaster, Leda McPherson on Nov. 28.

* * *

The following are results of play for the Char-Lan Alley Cats Bowling League for the week of Nov. 26. Ladies high single (256) starred Janet Robertson. Ladies high triple (579) was taken by Joyce Fellows. Mens high single (256) and high triple (678) were both taken by Terry Fellows. Standings for the month of November are as follows: Ladies high single (284) and high triple (703) were both taken by Joyce Fellows. Mens high single (274) starred Rod MacHale. Mens high triple (679) was won by Terry Fellows. Team standings for November are Cougars (33), Wildcats (32), Pumas (29.5), Jaguars (28), Lynx (25.5), Bobcats (25), Tomcats (23), Tigers (21), Cheetahs (17) and Panthers (12).

* * *

The following are results of play for the Legion Darts League for the week of Nov. 18. First place team (26 pts.) was T. Vokins, second (24 pts.) was H. Linton and third (21 pts.) A Terrence. Ladies high score (118) starred C. Linton. Ladies most finishes (2) was a tie between L. MacDonald and L. Theoret. Mens high score (174) was taken by K. Durst. Mens most finishes (4) starred T. Vokins. Fifty-fify winner was D. Wooten.

* * *

Winners of the turkey and ham drawn at the bake sale at Chateau Gardens Nursing Facility on Nov. 14 were Judy Lapierre and Liette Butrym.

* * *

Jolly 50's Club held an open euchre on Nov. 16 and winners were as follows: Ladies high — Dorothy Croll, second — Anne Lalonde and low — Joyce Lalonde. Gents high — Roger Pilon, second — Simon Fraser and low — Leo Cloutier. The door prize was won by Florida Legroulx. Other winners were Alice Portant, Olive Fitzhugh, Anne Lalonde, Anna Verkuylen, Edna Edmunds, John Lapierre and Juliette Trottier. The next open euchre will be held on Monday, Dec. 21 at 1:30 p.m. and all are welcome to attend.

The Club also held their November birthday party on Nov. 17 and winners at cards were as follows: Ladies high — Theresa Welcher and low — Olive Fitzhugh. Gents high — Delard Dubeau and low — Donald McGregor. Door prize winner was Olive McCreary. Other winners were Anna Krol, Florence Dubeau, Carol Pattingale, Beatrice Labelle, Ileen Latreille, Florine Goodfellow, Leo Lauzon, Agnes Bisonette and Donald McGregor. The birthday cake was made by Joyce Lalonde for celebrants Estelle Brazeau, Roland Bourdeau, Beatrice Labelle, Emily MacDonald, Olive McCreary and Hector Leblanc.

Locals attend winter fair



Dalkeith
by Jean MacLennan
874-2385

Glengarry's delegates to the Hays Classic at the Royal in Toronto were Jennifer McNaughton, Dalkeith, Ian Fraser, Ken MacCrimmon, McCrimmon, Kevin Lobb, Fassifern and Amy MacEwen, Maxville.

Linda, Doug and Eric McNaughton attended the Royal at that time too. Marion and Allister MacGillivray were among the other local people who attended the Royal for different attractions.

Bruce MacKenzie, Thunder Bay and his sister Anne McNaughtan, Dalhousie, visited here recently.

* * *

Joslyn and Ralph MacGillivray, Kirk Hill, visited with her parents Mildred and Ewen MacPhee, Melissa and Jeffrey in Toronto and some other friends. They attended "Phantom of the Opera" and thoroughly enjoyed the presentation.

* * *

In last week's *News* there is a picture of Serge Piche, (our faithful reporter of the Sandbag League) in the Alexandria Drug Mart ad. Serge won the Little Tikes bike in the draw and very generously gave it to his nephew André Perrier.

* * *

Kirk Hill United Church will hold services at 9:45 a.m. during December and St. Columba's services will be at 11:15 a.m. There may be special Christmas services that I will try to report later.

* * *

"Dallochan Cooking up Some Crafts" are having their 4-H achievement day lunch at Laggan School, Dec. 5, 1992 at 11 a.m. Admission is $1 and visitors are welcome.

* * *

This Friday, Dec. 4 is Crokinole Night at the United Church Hall, Kirk Hill at 8 p.m. Sounds like fun.

* * *

Sandbag League Standings
November 27

Les Concombres 37, Fido Dido 37, Number 1 Team 34, Jean and the Boys 33, Les Quatres AS 32, The Fabs 26, Club "300" 22, The Sweet Power 19.

Highest Game

Men Yvon Paquette 7,990, women Ghislaine Piche 7010.

CWL meets Sunday



St. Raphael's
Cathie MacDonald
525-1174

The annual St. Raphael's CWL Christmas dinner will be held this Sunday, Dec. 6. Spouses are all invited to attend.

The next CWL meeting will be held on Dec. 8 starting with mass at 7:30 p.m. Also earlier in the day a Prayer Service organized by the Diocesan CWL spiritual convenor will be held at Blessed Sacrament Church starting at 3 p.m. celebrating the feast of the Immaculate Conception. Everyone is welcome to attend.

* * *

Our thoughts and prayers are with family and friends of Donald Vincent MacDonald who passed away last week. We will all miss him.

Presenting the Top Ten reasons why you should check out the all new Toyota Corolla.



And here's the #1 reason: Lease from $299/mo.* with automatic transmission.

TOYOTA
The promise of something better.

*New '93 base Corolla Sedan with automatic. $15,178 MSRP. May require factory order. Closed end, 48 mo. with option to buy ($6,071.20). $1000 due on delivery includes 1st month's payment O.A.C. Security deposit waived. Freight, PDI included. Taxes, licence, insurance extra. 7¢/km over 96,000. Dealer may lease for less. Participating Dealer has details. Offer ends Dec. 15, 1992. 49-1c

HIGHLAND TOYOTA
The promise of something better
527-2735 Maxville 527-2735

Jingle Bells Tea
St. Anthony-St. Michael Parish
St. Anthony's Parish Hall, Apple Hill
SUNDAY, DEC. 6 2 - 4:30 p.m.
Craft, Candy and Bargain Tables
Homemakers Booth - Games Booths
Plants, Centerpieces, Homemade candy
BAKE SALE - DOOR PRIZE
THREE MAIN DRAWS - $300, $200, $100

IES COMMUNICATIONS
Santa Suggests
*CELLULAR
*2-WAY
*C.B.
"We take TRADE-INS"
MIDLAND LMR
500 Twelfth St., West
Cornwall
930-2165
CANTEL APPROVED AGENT

Jolly Tours Ltd.
"G'DAY MATE" PLANNING A TRIP TO AUSTRALIA



We have one just for you. JOLLY-TOURS and GO-WAY TRAVEL of Australia present an evening of "SOUTH PACIFIC".
Place: Holiday Inn Cornwall, Dec. 7th. Time: 7:00 p.m.
ALL WELCOME! Slide presentation plus film "THE KOALA BEAR" come and learn all about the down under.
DOOR PRIZES! For further information on our 1993 Australia Tour Call Jolly Tours 932-6753.

LAUDERDALE-BY-THE-SEA Jan. 3 to Feb. 8 — 37 Days (Dbl. Occ.) Only $2,895

DAYTONA TREASURE ISLAND Feb. 13 to March 5 — 21 Days (Dbl. Occ.) Efficiency $1,595 Meal Plan $1,735

SEA GARDEN Feb. 13 to March 5 — 21 Days (Dbl. Occ.) Efficiency $1,495 Meal Plan $1,635

381 Eleventh St. E. Cornwall 932-6753



Chateau Cornwall

Are You Concerned About Security For Senior Family Members When You Leave For A Short or Extended Winter Vacation?



Our No Lease Rental Fee Covers
* Utilities
* House Keeping
* Fine Dining
* Laundry Services
* Director of Nursing on Site and much more

Don't hesitate to call us for information or better still, drop in for a tour.

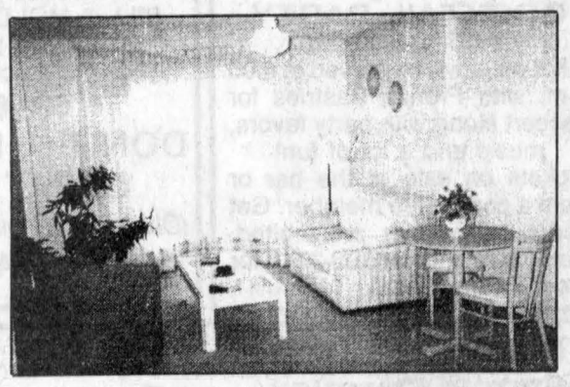

The Most Comfortable, Affordable and Desirable Seniors Retirement Complex In Eastern Ontario

Drop in or write for brochure
41 Amelia St.,
Cornwall, Ont. K6H 7E5

Chateau Cornwall
For viewing appointment, please call 937-4700

DISCOUNT MADNESS
Our Christmas Gift To You
PICK YOUR DISCOUNT FROM THE ENVELOPES ON OUR CHRISTMAS TREE
SAVINGS FROM 10% TO 40%*
You Get To Pick An Envelope With Every Purchase From Now Until Christmas
*Valid On Regular Priced Items
CHANDLER'S LIGHTING LTD.
"Service Is Always In Stock" Glen & Valerie Christoff
609 Pitt St., Cornwall, Valdi Plaza 933-4231

Classified Advertising

Church Services

Alexandria Alliance Church
SUNDAY
9:45 a.m. Sunday School Classes for primary to adult
10:45 a.m. - Morning Worship
"THE BOOK OF JAMES"
Glengarry District High School
Enter south side of building
Pastor Arthur R. Cooke
674-2826 528-4273
Christian & Missionary Alliance Church
30-tf

LOCHIEL REFORMED PRESBYTERIAN CHURCH
LORD'S DAY SERVICE
11:00 a.m. and 7:00 p.m.
BIBLE SCHOOL — 10:00 a.m.
Wednesdays, 7:00 p.m.
Prayer & Bible Study
Tel: 874-2989 21-tf

Congregational Christian Churches in Canada
COMMUNITY PROTESTANT CHURCH
Lancaster, Ont.
Sundays at 10:00 a.m.
in Smithsfield Hall
Everyone Welcome
Pastor: Eric Urquhart
347-2262 49-1c

UNITED CHURCH OF CANADA
Services of Worship
SUNDAY, DECEMBER †
Alexandria — 9:30 a.m.
Dalhousie Mills — 11:15 a.m.
Glen Sandfield — 10:00 a.m.
East Hawkesbury — 11:15 a.m.
49-1c

ANGLICAN CHURCH in Maxville
ST. MICHAEL & ALL ANGELS
Sunday School 10:00 a.m.
Holy Eucharist 10:15 a.m.
The Rev. Jan Staniforth
527-1240 45-tf

The Anglican Church of Canada
ST. JOHN THE EVANGELIST
Lancaster, Ontario
(In Glengarry Provincial Park off South Service Road)
—SUNDAYS—
9:15 a.m. - Holy Eucharist
Rector: The Rev. Dean Purdy
932-7071 21-tf

Coming Events

BENEFIT DANCE
for
ANDRÉ MARTIN
(Holly Dee Norman Martin)
SATURDAY, DECEMBER 5
Vankleek Hill Arena
8 p.m. to 1 a.m.
Music and Lunch served
Everyone Welcome
A.L.S.
It's Not Only Lou Gehrig's Disease.... It's Everyone's
48-2p

LEGION BRANCH #423
will be holding a
NEW YEAR'S EVE PARTY
featuring a
COCKTAIL PARTY
from 6:30-8:00 p.m.
A hot meal will be served at 8:00 p.m. with French Pastries for dessert along with party favors, music and a lot of fun!
Tickets on sale at the bar or from a committee member. Get yours early, they are limited. Call the Branch at 525-2213 for more information. 49-51-1c

Coming Events

GLEN NEVIS PARISH
CRAFT & BAKE SALE
FRIDAY, DEC. 4
10 a.m. - 3 p.m.
at the Lancaster Twp. Hall
North Lancaster 49-1c

MARTINTOWN COMMUNITY CENTRE
* * *
Banquet hall available for rental
Tel. 528-4235 or 347-2411
49-1c

GREENFIELD RECREATION
BINGO
THURSDAY, DEC. 12
at 1:00 p.m.
at
Greenfield Parish Hall
Everyone Welcome 49-2c

CHARLOTTENBURGH RECREATION CENTRE
* * *
BINGO
Every Tuesday
at 7:30 p.m.
* * *
Good Hall Rental Dates Available
347-2411
49-1c

BINGO
at
FRATERNITE ALEXANDRIA INC.
49 St-Paul, Alexandria
FRIDAY, DEC. 4
7:30 p.m.
JACKPOT $600
in 5 numbers
* * *
CONGRATULATIONS
$600 Jackpot Winner, Nov. 27
Lucille Bellefeuille
* * *
CHRISTMAS DINNER & DANCE
Sunday, December 6
Reservation of tickets up to Dec. 3
49-1c

NEW YEAR'S EVE PARTY
THURSDAY, DEC. 31
St. Bernardin, Ont.
Community Center
CKBY-FM &
BUD COUNTRY MUSIC
proudly present
THE BASH OF THE YEAR!!
STARRING
TERRY CARISSE
5 time CCMA male vocalist of the year
LAWANDA BROWN
formerly of Family Brown
and
BRUCE GOLDEN
and Borderline
M/C's — CKBY's
Morning Co-Host
JO-ANN POLAK
and
DAVE McCONNELL
COLD BUFFET SERVED
FREE RIDE HOME
Courtesy of Hawkesbury Nissan
Advance Tickets $20/pers.
Tickets at door $25/pers.
G.S.T. Included
For Advance Tickets:
PJs CONVENIENCE
Vankleek Hill 678-2061
RICHARD RANGER CARPET
Alexandria 525-2836
HAWKESBURY NISSAN
Hawkesbury 632-1179
BILL & MOI DEPANNEUR
L'Orignal 675-2041
For more ticket info call
632-6411
DON'T MISS A GREAT TIME!!
(Oh! And don't miss Jo-Ann Polak)
'ACHY BREAKY DANCE'
48-6c

Maxville & District Sports Complex
Osie F. Villeneuve Arena
Maxville 527-5659

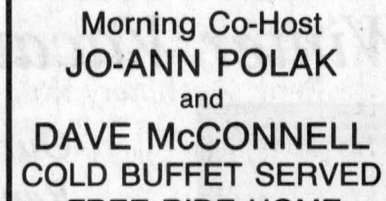

SATURDAY, DECEMBER 5
SANTA CLAUS PARADE
* * *
NEW YEAR'S EVE DANCE—8:30 p.m. - 1 a.m.
—Tickets available. Call us.
* * *
PUBLIC SKATING — SATURDAYS — 7—8:30 p.m.
* * *
PLANNING FUTURE EVENTS?
Weddings • Mixed Parties • Family Reunions • Meetings • Get-Togethers
Fully licensed facility *Age of maturity cards requested*
Give us a call — good dates still available! 49-1c

Coming Events

PLEASE note change of date for the Glengarry-Prescott L.O.L. annual county meeting to be held at Vankleek Hill, December 12 at 1 p.m.49-n/c

YOU are welcome to the annual St. Nicholaas Party in the Dutch tradition, Sunday, December 6, 1-3 p.m. in the Legion Hall, 48 Elgin St. at Bishop St., two blocks north of the Alexander School. Admission $1. No need to bring gifts. Sinterklaas and Black Peter will have a gift of goodies for every child. Children, parents and grandparents are welcome. For more information Tel. 347-7578 or 874-2996. 48-2p

WORLD-RENOWNED Nutrition expert Dr. Don Lawson of California will be speaking on health and nutrition, Thursday, December 3, at Knights of Columbus Hall, Kenyon St. E., Alexandria at 7:30 p.m. Everyone welcome. Sponsored by Neo-Life, Canada's Health Company. 48-2p

GERMAN Club, Cornwall, regular meeting at 7:30 p.m. December 5, 1992, St. Matthew Lutheran Church Hall, corner of Second and Riverdale. We are planning a New Year's Eve Dance. 49-1p

SQUARE dancing at Laggan Public School for beginners and experienced, on Wednesday, December 9th at 8 p.m. Come one, come all. 49-1c

RESERVE Saturday, Dec. 19 for East Hawkesbury annual Christmas concert. 49-1p

CRAFT show, craft sale, and a tea will be held in Avonmore Community Centre, Dec. 5 from 1-5 p.m. sponsored by the Senior Citizens of Avonmore. Admission including the tea is $2. Everyone welcome. 49-1p

Everyone is invited to a
BENEFIT DANCE
for
HARRY & YVONNE WILLEMS
(from St. Eugene)
who recently lost their barns in a fire.
The dance will be held at the
Caledonia Township Hall
in St-Bernardin on
FRIDAY, DECEMBER 11
Music by the Glenn Silverson Band
Donated lunch will be served 49-2nc

TURKEY BINGO
St. Raphael's Parish Centre
FRIDAY
DEC. 11
8:00 p.m.
Draw for beef will take place after bingo 49-2p

BAKE and CRAFT SALE
SATURDAY, DEC. 5
St. Margaret's Parish
Glen Nevis
to be held at the
TOWNSHIP HALL
North Lancaster — 10 am to 3 pm
49-1c

Come and join us as we celebrate

GOOD NEWS OF GREAT JOY

A Musical Christmas Celebration
SATURDAY, DEC. 12th
7:00 p.m.
ALEXANDRIA UNITED CHURCH
Presented by Cedarview Alliance Church
ALEXANDRIA ALLIANCE CHURCH
49-2c

The Glengarry Old Time Fiddlers present their
ANNUAL CHRISTMAS DINNER & DANCE
on
SATURDAY, DEC. 12th
at the Bonnie Glen
Music: 'STRINGS ATTACHED'
Tickets: $15.00 each, includes Dinner, Dance & Lunch
Reserve by Dec. 7. Contact
RENE TROTTIER 525-1521 or 3120
MURRAY MacQUEEN 524-5628
DWIGHT PROUDFOOT 678-2306
JEAN MacCUAIG 527-2064 49-2c

BONNIE GLEN
525-3078 525-2646
* * *
SATURDAY, DEC. 5
Singer Patrick Norman presents his Christmas Show. Tickets and info available at Centre Culturelle, 525-3393
* * *
SATURDAY, DEC. 12
Old Time Fiddler's annual Christmas Party.
* * *
DON'T BE DISAPPOINTED
Book your Christmas Party Now at the Bonnie Glen or Hall of Your Choice
* * *
For further information, refer to ads in Classified Pages. 49-1c

Births

DENOBRIGA — Audrey and Benedict are pleased to announce the arrival of their first child, a daughter, Rita Eliza, born Thursday, November 26, 1992 at Ottawa General Hospital, weighing 7 lbs. 5 ozs. Proud grandparents are Rita and Howard Evans of Kenyon and Rita and Anthony Denobriga of Langley, B.C.

McGILLIS — She blew in with the storm, anxious to play with her brother Brett and sister, Megan and be with her parents Gwyn and Ranald of Carp. Molly Catherine was born on Thursday, November 12, 1992 in Grace Hospital, Ottawa, at 11:29 p.m., weighing 8 lbs. 9 ozs. Very pleased grandparents are Ed and Velma MacKay of Nepean and Gerald and Marguerite McGillis of Alexandria.

Cards Of Thanks

MacLEOD — Thank you to everyone who attended our party, everyone involved in the organizing, decorating, making and serving lunch and the band. Special thanks to our three daughters for all their contributions. It will be a night to long remember and treasure.
—Keith and Marvel. 49-1p

WE would like to thank Dr. Varma, Mrs. Mary McIntyre and all the nurses at Glengarry Memorial Hospital for their kind help during our recent loss, for all the mass cards and flowers and Monsignor McDougall and Father Villeneuve, St. Raphael's Choir and the CWL. Your kindness will always be remembered.
—John Charles McDonald and family. 49-1p

LAUZON — The family of the late Alexander Lauzon wish to thank relatives, neighbors and friends for expressions of sympathy, floral arrangements, mass offerings, gifts of food and support at the time of the loss of a loving uncle. Special thanks to Rev. Father David Ostler, Rev. Father Gerald Poirier and Rev. Father Charles F. MacDonald, Dr. Edgar and the nurses who took great care of him while he was a patient at the Glengarry Memorial Hospital. Sincere appreciation to Munro and Morris Funeral Home.
—Alban, Bruno, Noël, Maurice and Hortense. 49-1p

TAILLEFER — We would like to thank Glengarry Memorial Hospital nurses and kitchen staff, VON nurses for the good care and kindness shown Roger and the rest of the family at the time of his sickness and death and Doctors Roman, McLean and Maroun, Hotel Dieu, Ottawa General Cancer hospital, Rev. Roger Desrosiers, altar boys, choir who sang at the mass, all those who gave masses and donations to the Cancer Society, flower arrangements and food and all who attended the funeral mass, Munro and Morris Funeral Home, and the ones who served the lunch after the funeral.
—Ruth Taillefer and family. 49-1p

In Memoriam

MacEWEN — In memory of a dear husband and father Alexander Vincent, who passed away November 29, 1978.
Till memory fades and life departs,
You live forever in our hearts.
—Still missed and always remembered by wife Pearl and family. 49-1p

Lost and Found

LOST: Longines full eyeglasses with bifocals. Reward offered. Please call 525-3419 49-1nc

Don't drink and drive— arrive alive!

Courses

ECOLE de Conduite Alexandria-Hawkesbury Driving School Enrg., full defensive courses and individual lessons. For information and appointment call 632-3683. 31-tf

BILINGUAL TUTORING SERVICE
offers private classes or mini-courses to small groups
In home help with homework and lessons
S. Bujold 525-3806 47-3p

Coming Events

GLENGARRY SPORTS PALACE
Tel. 525-3600
BINGO
THURSDAY, DECEMBER 3
7:30 p.m.
Played on Paper Cards
Admission $10
10 games at $50
7 games at $100
1 game at $600
1 BONANZA 50/50
3 SPECIALS 50/50
Proceeds to ADMHA 49-1c

GLEN ROBERTSON SOCIAL CENTRE
525-3283 874-2081
* * *
BINGO
SATURDAY, DEC. 12
from 1 p.m.
$2,600 in prizes
—Extra prizes - Turkeys—
Everyone Welcome
* * *
Excellent Banquet Hall Facilities for weddings, mixed parties, social gatherings, etc.
Good dates still available for weddings, stags, etc.
49-tf

KNIGHTS OF COLUMBUS
ANNUAL TURKEY SHOOT
MAIN HALL — PURCELL ROAD
FRIDAY, DECEMBER 4th
• DOOR PRIZES • TURKEY DRAWN EVERY 10 MIN (from 8:30) to 10:30 p.m.) • GAMES • CASINO TABLES
1 FREE TICKET PER PERSON (winner must be present for door prize)
NO LIMIT ON FREE COFFEE 49-1c

Entertainment

BOB'S HOTEL
Dalhousie Station, Québec
FRIDAY, DECEMBER 4
Music by
2 LIVE CRÜE
Sponsored by Frenchie's Indoor Soccer Team
Everyone Welcome *ID required* 49-1p

ED'S PLACE
North Lancaster
347-7363
* * *
"WING NIGHT"
EVERY THURSDAY
WINGS — 20¢ ea.
* * *
Hall available for free. Perfect for stags, weddings and banquets 48-tf

ATLANTIC HOTEL
At The Station
Alexandria



FRIDAY & SATURDAY
DEC. 4 and 5
SOUND EXPRESS
D.J.
FRIDAY, DEC. 11
MIKE GIBBS
and The Blue Jeans
SATURDAY, DEC. 12
SOUND EXPRESS
D.J.
Watch Your Favorite Sport On Our GIANT TV 49-1c

THE ORIGINAL Champions ROADHOUSE
ACHY BREAKY WEEKENDS
FRIDAY EVENINGS
Line Dancing Lessons
Sarting at 8:00 p.m.
SATURDAY
JALOPENO PEPPER EATING CONTEST
FRIDAY, DEC. 4 and SATURDAY, DEC. 5
RICK and VAL
and Company
New Country Rock
Come out and party...
Contest, Prizes
Coming Next Weekend
BLACKWELL
PLAN TO SPEND NEW YEAR'S EVE
with us...Further details coming
103 Main St., North, Alexandria
525-2128 49-1c

Articles For Sale

BOOKS for Christmas — A good selection of books by Ralph Connor, Dorothy Dumbrille and Grace Campbell at reasonable prices. Please contact Gordon Winter, Maxville, 527-2888. 49-3c

WINE goblets make lovely Christmas gifts handmade and beautifully glazed at the Apple Hill Pottery, south and west of Apple Hill. Tel. 528-4329. 49-1c

TOTAL liquidation! Aspenite 7/16: $6.99, 5/8: $8.95, Asphalt shingles Manoir 20 yrs. $4.99, Spruce 2x4x8: $1.09, 2x6x8: $1.59, 2x10x12: $5.50, Blue styrofoam 2x8 1": $4.79, 1 1/2": $7.19, Melamine 5x6: $4.97, Ceramic floor 8x8: 49¢, 12x12: $1.19, Vinyl flooring $2.49 square yard, Interior door: $10.57, 34" insulated steel: $49.95, garage door:: $195, paint 4 lts: $9.95, Pre-varnished parquet flooring $1.29 ft., 2 1/4": 69¢, select $1.09, Pre-varnished birch: $1.99. We deliver everywhere. Cash only. Lachute 514-562-8501. 49-1c

SYRUP equipment, 2 stainless steel pans, 20x40x7", also grates and smokestack, $300 o.b.o. Tel. 932-8349. 49-2p

SOFA, L-shape, 5 seats, 12 cushions, 92"x92", sand color, perfect condition, (reason for sale need sofa-bed), $275. Tel. 874-2571. 49-2p

PETER E. Snyder's "Martintown Mill" Limited Edition print, framed, $800, Martintown Mill Plate, limited edition, $300. Tel. 528-4578. 49-2p

BUGGIES, cutters, sleighs, harness, single and double, also bell waterers for chickens and small portable grinder/mixer. Tel. 527-2003. 49-1p

CHRISTMAS trees — precut balsam. Free delivery in town. Robert's Rental, 325 Main St., Alexandria. Tel. 525-2807, evenings 525-4955. 49-tf

SNOWBLOWER Columbia, 33" wide, 8 h.p. Honda, 3 yrs. old, very good condition, $1,050. 4 Michelin tires on wheels, 225-R15, $150. Tel. 525-1772 after 5 p.m. 49-1p

2 single beds, mattresses and box springs, excellent condition, $100 each o.b.o. Tel. 525-4642. 49-1p

FOR sale: Refrigerators, stove, a/washers, dryers, all with warranty. Call 525-4520. 36-tf

CENTRE liquidation Commercial and Industrial Sale, Hwy. 401, Exit 9, St. Zotique (formerly C[illegible] Transport) metal shelves and store shelving, cabinet, filing cabinet, desk, stacking chairs, locker, safe, conveyor, counters and sinks (stainless); also round tables for bar or restaurant and cake fridges. Tel. 1-514-265-3270, 1-514-267-7537. Open from 8:30 a.m. to 5:30 p.m. Saturday 9 a.m. to 3 p.m. 46-tf

DOL-FYN water distiller, very good condition. Call 347-3023 or 525-2580. 47-4p

POWER Wheel Corvette (red) includes battery recharger, $125 firm; complete Nintendo system includes 3 games, like new, $125 firm; "complete" commodore system, reasonable, for beginners. Tel. 347-2341. 48-2p

Entertainment

Johnny Mac's TAVERN
Martintown, Ont. 528-4233
ENTERTAINMENT
FRIDAY, DEC. 4 and SATURDAY, DEC. 5
PERRY DUNLOP
SUNDAY, DEC. 6
ARM WRESTLING
Qualifier Competition
Reg. from 1:00 p.m.
ARM WRESTLING from 2 p.m.
Book Your Christmas Party Early While Dates Are Still Good!
PLAN TO SPEND NEW YEAR'S EVE WITH US
Entertainment by
OFF THE DEEP END
Watch for details or call
Wednesday is
WING NIGHT 15¢ ea
NO TAKE OUT! 49-1c

CLASSIFIED

Only $4.20
(20 words)
2nd week 50¢ less
RATES

General Classified—$4.20 for 20 words, plus 15¢ for each additional word.

Births, Found, Graduations, Weddings, Anniversaries (50th and over) will be accepted free, with picture.

Classified Display—46¢ per agate line. We reserve the right to place all advertising under the appropriate classifications.

Box Numbers—$12.00 per week (includes Box #), c/o The Glengarry News, Box 10, Alexandria, Ontario K0C 1A0.

Deadline for advertising is 3 p.m., Monday

ALL ADS MUST BE PAID FOR IN ADVANCE

Call 525-2020 or 347-7586 — Fax: 525-3824

Office Hours: Mon. to Fri. 9 a.m. to 5 p.m.

Articles For Sale

McKEE snowblower, 6 ft.; set ring chain 16x30; wood splitter, 3 point hitch. Tel. 527-1058. 48-4p

IBM compatible Commodore PC 10II with WordPerfect 5.0 and DBase III+, 640K, 5 1/4" drives, EGA board and color monitor, $350; also: Digital Rainbow 100 personal computer with mono monitor printer, two 5 1/4" drives, 10 meg HD, tower, $95 (sorry, no programs or dos) Adam. Tel. 347-2233. 48-2p

AMIGA 500 w/1 meg., two 3 1/2" drives, stereo sound, 1000's of colors, better-than-super-Nintendo-graphics, WordPerfect, mouse, more — $450. Colleco computer with letter quality printer — plays collecovision games along with its own programs. Excellent word processor for beginners, $95. Adam, Tel. 347-2233. 48-2p

1987 496 cc snowmobile skidoo for sale, long track, ideal for hunting. Call 525-4681 or at night 525-4111. 48-2c

DEHUMIDIFIER, humidifier for sale, also pair of Rossignol Alpine skis, size 110, boots size 13. Tel. 527-3101. 48-2p

STOVE for sale, heats corn or wood pellets, can be inserted into a fireplace or used by itself. Very attractive. Good price. Tel. 874-2781 or 874-2013. 48-2p

CHRISTMAS TREES FOR SALE
Can order in advance.
Free delivery in town.
Call Stéphane Lavigne or leave a message at:
525-2939 or 874-2361
49-2p

CASSELMAN PLYWOOD HOME HARDWARE BUILDING CENTRE
Super Specials on hardwood floors, ceramic tiles, doors, etc.
We now have cut glass and plexiglass
All your building needs
764-2876

HOUSE KITS
REVISED PRICE LIST FOR HOUSE KITS
JANUARY 1991
PRICES FIRM UNTIL JUNE 1st, 1991
#201, 26×36, 2 bedrooms ... $11,500
#202, 26×42, 3 bedrooms ... $12,815
#203, 26×42, 3 bedrooms ... $15,125
#204, 26×42, 3 bedrooms ... $16,495
#205, 26×50, 3 bedrooms ... $14,990
#206, 28×60, 2 bedrooms, garage $21,225
#207, 30×60, 3 bedrooms, garage $22,420
#208, 32×58, 5 bedrooms, 2 floors, garage ... $35,500
#209, 24×30, garage kit 2 doors $ 5,460
#210, 26×44, split, 2 bedrooms $15,250
#211, 30×60, 2 bedrooms, garage $19,700
#212A 35-4 × 35, 2 bedrooms . $19,795
NOTE: 2×6 framing, 6" and 8" insulation, vinyl siding, gyproc, windows and doors, etc. For further information please call:
(514) 264-5533 or 5370
D.N. Racine Inc.
Athelstan, P.Q. J0S 1A0
6-tf

"THE SCHOOLS OF THE GLENS"
The history of the one room public schools of the Lochiel area can be picked up or purchased at one of the following locations:
LAGGAN: Marion MacMaster 525-4560
DUNVEGAN: Flora Chisholm 524-5475
Doris MacIntosh 524-5517
VANKLEEK HILL: The Review Office 678--3327
GLEN SANDFIELD:
Kevin MacLachlan 874-2371
Ernie MacMillan 874-2995
LOCHINVAR: Donald Fraser 525-2054
GLEN ROBERTSON: Pearl Lalonde 874-2987
FASSIFERN: Rita Cameron 525-1593
BREADALBANE: Joan MacGillivray 874-2213
Dorothy Irvine 874-2441
DALKEITH: General Store, Roland Levac 874-2935
McCRIMMON: Hugh Kennedy 525-3220
ALEXANDRIA: The Glengarry Book Store 525-1313
PRICE: $60
A GREAT CHRISTMAS GIFT IDEA!
49-1p

CIL PAINTS
Contractor Quality
Primer, Ceiling Paint,
Semi-gloss latex, Velvet latex,
Alkyd semi-gloss
25% OFF
3.78 litre cans
While Stock Lasts
ALEXANDRIA PRO HARDWARE
431 Main St. South
Alexandria
525-3620
49-3c

Articles For Sale

ARMY SURPLUS
Clothing, Footwear, Sleeping Bags, Tents, etc. of all kinds...
GENUINE MILITARY QUALITY
CLOSED SUNDAY & MONDAY
Please Call First
525-ARMY (525-2769)
45-tf

Vehicles For Sale

SEGUIN AUTO SALES
Dalhousie Mills
- *Used Cars & Trucks*
- *Buy - Sell - Trade*

347-3291
19-tf

GILLES AUTO SERVICE & SALES
COME AND SEE OUR SELECTION OF QUALITY USED CARS
BUY • SELL • TRADE
Highway 34, Green Valley
525-2997
43-tf

USED VEHICLE CLEARANCE
'91 Jeep YJ Sport, $12,500
'91 Hyundai Excel, 3-dr. $6,995
'90 Jeep YJ Laredo $14,995
'90 Cherokee 4×4, 4-dr., $16,995
'89 Hyundai Sonata GL, $6,995
'89 Jeep YJ, SOLD paint, $9,995
'89 GMC, p/u, SOLD d $11,500
'89 Eagle Vista, 4-dr. $4,995
'89 Dodge Grand Caravan LE $11,995
'88 Ford Aer SOLD T $10,995
'88 Eagle Premier, loaded $8,995
'88 Accura Integra, 4-dr. $7,995
'87 VW Jett, 4-dr, $4,995
'87 Olds Cierra Brougham $6,500
'87 Plymouth Voyageur $5,995
'86 Cherokee 4×4, 4-dr. $6,995

WHOLESALE '—AS IS—'
'88 Grand Caravan SE $8,888
'84 Caravan $984
'84 Suzuki 4×4 $2,084
'83 Horizon $883
'83 Nissan Pulsar $ 783
'82 Firebird $2,282
'82 CJ7 Renegade $3,082

Jeep Eagle
CORNWALL JEEP EAGLE
353 Pitt Street
938-0934
49-1c

1991 OLDS CUTLASS CIERA "S", 4-dr, auto, air, only 16,000 mi
1990 HONDA PRELUDE SR, 5-spd, A/C, showroom SOLD only 23,000 km, lady owner
1990 NISSAN AXXESS VAN, auto, o/d, tilt, power locks, cassette, mint, only 17,000 mi
1990 FORD TEMPO, 4-dr. sedan, auto, a/c, showroom cond., 30,000 mi
1990 HONDA CIVIC DX, 2-dr, h/b, 5-spd, stereo cass., sky blue, one owner
1990 PONTIAC SUNBIRD, 4-dr, sedan, LE, auto, o/d, a/c, cruise, power locks, tilt, cass., two-tone, lady owner
1989 JEEP YJ SAHARA, 5-spd, 4wd, hard top/soft top, fantastic winter vehicle
1989 HONDA CIVIC STN WGON, 4-dr, auto, o/d, tilt, cass., perfect family automobile, local one owner
1989 HONDA ACCORD, 4-dr. sedan, LX, 5-spd, cruise, cass., tilt, 79,000 km
1989 MERCURY TOPAZ, 4-dr, sedan, auto, o/d, air, power mirrors, stereo, cass., 43,000 mi
1988 HONDA ACCORD, 2-dr, hatchback, 5-spd, (2 to choose from)
1988 HONDA ACCORD EXI (2 to choose from) 4-dr. sedans, auto, o/d, power sunroof, power windows, locks and mirrors, tilt, cruise, stereo, cass. One beautiful blue with a/c, one gorgeous gold with no a/c. Both one owners with excellent maintenance records.
1988 HONDA CIVIC CRX S/I, 5-spd, power sunroof, stripe pkg
1988 HONDA ACCORD, 4-dr sedan, LTD, auto, o/d, a/c, power windows, mirrors, doors, locks, cruise, tilt, stereo, cass., wonderful car
1980 CORVETTE AUTO, for the collector or SOLD enthusiast. A classic in mint condition

WE BUY USED CARS
1-800-268-6571
CORNWALL HONDA
The Dealer Who Cares About You
BROOKDALE AVE. CORNWALL
933-7558 or
Toll free 1-800-268-6571
49-1c

Vehicles For Sale

1987 Toyota Celica GT, $7,200, no GST, 93,000 highway miles, new battery, brakes and rad, excellent condition, one owner. Tel. 538-2566 evenings or 538-2540. 49-1p

1988 Chevrolet Corsica, V-6, auto, 4-door, very clean, asking $4,900. 1986 Buick Century, 4-door, auto, very clean, asking $2,900. Tel. 347-3291. 49-1c

1974 Arctic Cat El Tigre 400, very good condition, asking $550. Tel. 874-2499. 49-1p

1987 Ford Tempo, 4-cyl., good condition, asking $2,900 o.b.o., with safety. Call daytime 525-2070, after 5:30, 874-2363. 49-1p

TROTTIER SALES CENTRE
USED VEHICLES
CARS & LIGHT TRUCKS
WARRANTY AVAILABLE
1991 Pontiac Sunbird SE, 2-dr, 5-spd, 3.1 litre engine
1989 Mercury Topaz, 4-dr., auto, air, PS & PB, AM/FM
1988 Pontiac Bonneville SE, fully loaded
1988 Mazda MX-6, 2-dr, low mi.
1988 Olds Cutlass Supreme, V-6, auto, well equipped
1987 Buick Lesabre, well equipped
1987 Olds Delta 88, 4-dr, air
TRUCKS
1989 Chev 1/2 Ton Pick-up, full size, 4x4
1988 Ford F-150, V-6, standard, excellent
1981 Ford pickup, auto, V-8
Holiday 18 ft. camper trailer
525-1925
Hwy. 34 South 49-1c Alexandria

LAJOIE AUTOMOBILES
2nd Kenyon (beside GTL)
525-1913
'91 Chev Sprint, 5-sp., 200 km, brand new, Bal. of GM Warranty
'88 Eagle medallion, 4-dr, auto, only 34,000 km, mint cond.
'88 Honda Prelude, 2-dr, 5-spd, extra clean, priced to sell
'88 Chev Cavalier, 4-dr, auto, low mileage, mint condition
'88 Toyota Celica GTS, 5-spd, loaded with options, mint condition
'87 Toyota Corolla, 4-dr, 5-spd, air, mint condition
'81 Toyota Supra, 2-dr, auto, good winter car
—TRUCKS—
'87 Toyota cargo van, auto, low mi., mint cond., perfect for the haydyman
'85 Nissan extended cab, 5-spd, manual, must be seen, mint cond
6 to 36 month extended Warr. Available
ALL VEHICLES SAFETIED
Robert Lajoie, prop.
Hours: Mon.-Fri. 8:00-7; Sat. 9-1 49-1c

THEY'RE GOING FAST
Our Low Prices Are
TOO GOOD TO MISS
'89 JEEP Cherokee Limited, 2-dr, auto, loaded, 4×4, hwy driven
'89 MAZDA MX-6, 5-spd, loaded
'89 NISSAN Maxima, fully loaded
'88 PATHFINDER SE, V-6, auto, 2-dr.
'88 NISSAN Maxima GXE, auto.
'88 HONDA Accord, 5-speed
'88 TOYOTA Tercel, auto.
'88 FORD Pick SOLD cab, 4×4
'88 CHEV Blazer, S-10, 4×4, auto.
'88 HONDA Prelude, auto.
'87 NISSAN Maxima, 4-dr, loaded, 60,000 mi.
'87 PONTIAC Firefly, 5-spd, sunroof
'85 BUICK Century Limited, 1 owner
'84 NISSAN Sentra, h/back, auto.
'84 NISSAN Sentra, diesel, 2-dr.

GRANT NISSAN
700 Rosemount, Cornwall
933-7555
49-1c

ALEXANDRIA HONDA
439 MAIN ST. S. ALEXANDRIA
OPEN ALL DAY SATURDAY
GRAND SLAM DEALS!!!
1990 Chev Caprice Classic, V-8, auto, O/D, vinyl roof, pwr seat, Too many options to mention, MINT CONDITION
1990 GMC S-15 pickup, auto, 4.3L PS/PB, radio cass, PW/PD, TH cruise, 49,000 km
1989 Ford Tempo, 4-cyl, auto, A/C, cass, special price $4,695 safetied
1988 Honda Prelude, 4-cyl, 5-spd, power moon roof, tilt, cruise, AM/FM cass.
1988 Honda Accord Exi, loaded, power sunroof, A/C, PW, PD, PS, PB, tilt, cruise, cass.
1988 Exi, 2-dr coupe, 5-spd, black w/tinted glass, nice sporty car
1988 Dodge Caravan, 7-pass, V-6, auto, 80,000 km, extended length, GREAT FAMILY CAR
1986 Mazda B2000 pickup with cap runs very well, sale price $3,995 safetied
1985 Ford Pickup, 118 km w V-8, auto, clean truck, works well
1980 GMC 1/2 ton w/cap, 100 km, runs well $2,895 safetied
Open Saturday till 5:00 p.m.
525-4900
1-800-267-2333
49-1c

Farm Machinery

GARRY SMITH Sales & Service (Maxville) Ltd.
JOHN DEERE
Maxville, Ont. 527-2152
GREAT BUYS ON GOOD USED TRACTORS
JD 4240 w/S6 cab
JD 3140 w/cab
JD 3130 w/cab
JD 2120 w/loader
IH B275
IH 435 DSC
IH 435 gas
USED EQUIPMENT
JD 7000 4-row planters
JD 1010 21' cultivator
JD 115 12' disc
DROP IN AND SEE THE NEW 6000 SERIES TRACTORS
Model 6400 in stock
JOHN DEERE TOYS
Good selection on hand
48-1c

Vehicles For Sale

'83 Mazda 1/2-ton, on road presently, $950, as is. Tel. 932-5686. 49-1p

FORD MERCURY USED CAR SPECIALS
'92 Tempos $9,995
'92 Taurus Wagon, fully loaded $16,986
'91 Lincoln Town Car, 16,400 kms
'91 Explorer XLT 4×4
'90 F150 P/U XLT, only 24,000 kms MINT SOLD
'89 F250, 8-cyl, auto, 69,000 kms, A REAL WORK HORSE
'89 Cougar LS, fully loaded
'88 Corolla Wagon 4×4, unlimited mileage ext. service plan
'88 Crown Victoria, air, tilt, cruise $7,995
'88 Topaz, air, auto, cass, $5,195
'87 Camry, auto, air, cruise $6,925
See us for details
GLENGARRY Ford Mercury
An Experience in Satisfaction
Hwy. 34, South
Alexandria
525-3760
49-1c

CHEV-OLDS TITLEY ALEXANDRIA, ONT.
GREAT DEALS On Used Wheels
'92 CAVALIER, 4-dr, auto, air
'92 CORSICA LT, 4-dr, V-6, air, auto, ABS brakes, air bag (5 to choose)
'92 CIERA, 4-dr, V-6, air (4 to choose)
'92 CAPRICE, 4-dr, loaded
'92 LUMINA, 4-dr, V-6, air (7 to choose)
'92 LUMINA EURO, 4-dr, loaded
'92 DELTA 88, 4-dr, fully loaded
'91 FIREFLY, 2-dr, hatchback
'91 CORSICA SOLD air
'91 CAPRICE LS, 4-dr,fully loaded
'91 SPRINT, Conv., low miles
'91 CAVALIER, 4-dr, air, well equip'd
'90 LUMINA, Eurosport, 4-dr, loaded, only 6,000 km
'90 SPRINT, 4-dr.
'89 OLDS 98 Brougham, 4-dr, well equipped SOLD
'89 BERRETTA GT, 2-dr, auto, well equip'd, air, bal of ext. warr.
'89 SPRINT, 4-dr.
'89 CIERA, 4-dr, auto, air, V-6, PS&PB AM/FM cass.
'89 CUTLASS, only 48,000 km (bal of ext warr)
'89 CALAIS, V SOLD bal of ext warr)
'89 CALAIS, 4-dr, PS&PB, low kms
'89 CAVALIER, 4-dr, (bal of ext warr)
'88 CAMARO, Conv., well equip'd
'88 CAVALIER Z-24, V-6
'88 CAMARO Z-28, Conv., well equip ped, air, V-8, low kms
'87 CAVALIER, 4dr, auto PS/PB, AM/FM
'87 FORD Taurus, 4-dr, V-6, air, auto, well equipped
'86 Topaz, 4-dr, auto, PS&PB
'86 HONDA Prelude, 5-speed, sunroof, well equipped
'86 CAVALIER Z-24, auto, PS/PB
'86 SUNBIRD, SOLD to, well equip'd
'86 OLDS CIERA, 4-dr, auto, PS&PB, AM/FM
'86 BUICK CENTURY LIMITED, 4-dr, loaded, 1 owner
'86 CORVETTE, loaded
'86 NISSAN 200 SX, 2-dr, moon roof, well equipped
'85 BUICK LE SOLD, 4-dr, loaded
'85 BUICK REGAL, 2-dr, auto, PS &PB, AM/FM
'85 BUICK Skylark, 4-dr, V-6, auto, PS&PB, AM/FM
'85 CUTLASS Brougham, loaded
'84 BUICK REGAL, 4-dr, auto, PS &PB, AM/FM
'82 OLDS Cutlass, 4-dr, auto, small V8
'81 CHEV MALIBU, stationwagon
'79 BUICK stationwagon, well equip'd
USED TRUCKS
'92 ASTROVAN, ext. 8-pass. CL, loaded, 2-tone SOLD paint
'91 CHEV S-10, V-6, (bal of ext warr)
'91 CHEV S-10 (bal of GM warr)
'89 CHEV 1/2 ton pick-up, full size, 4×4, diesel
'89 TRACKER CL, conv., low miles
'88 DODGE CARAVAN, 7-pass, V-6, auto.
'88 CHEV Pick-up, 1/2 ton with Fibrobec cap, PS&PB
'85 FORD BRONCO II 4×4, V-6
'84 PLYMOUTH VOYAGEUR, 5-pass
If You Don't Shop Us, You May Pay Too Much!
Hwy 43 South, Alexandria
525-1480 or 347-2436 49-1c

Farm Machinery

FOR sale: 4-furrow Int. plow $275, 4-furrow disc plow $125, 950 David Brown tractor with loader $1,500, Oliver 18 combine with pickup $400, 17' Mastercraft plywood boat with trailer $200, 1964 Starfire car body complete, 1954 Int. pickup, 1957 Chev doors — Phone 933-0280. 49-3p

FEEDER wagon for sale, good for both silage and hay, size 16'x7'x5' with 28 stations, with or without running gear. Tel. 528-4790. 49-1p

ROUND bale spear for sale, heavy duty unit, adjustable, fits front-end loader arms or rear 3 pth, like new; also, material bucket to fit AC loader or medium tractor, good condition. Call 528-4790. 49-1p

GREEN VALLEY KUBOTA LTD.
Low Interest on All New
KUBOTA
Tractors and Equipment
USED LAWN TRACTORS
1—Kubota L275, 27 hp, 4wd, tractor/loader/backhoe
1—Kubota snowblower, 60"
2—Kubota 14 hp diesel, w/48' mower and rear bagger
1—Bolens 20 hp gas
1—Ford 18 hp w/mower
1—Roper 16 hp w/mower
1—Turf Track 12 hp with mower
FOR RENT
Kubota 20 hp 4×4 tractor/loader backhoe — Digs 8 ft.
Hydraulic pumps Cylinders and valves available
M-S pressure washer Home, Farm, Commercial
NEW YARD PRO (Roper) LAWN TRACTORS IN STOCK
General Repairs on Lawn or Farm Tractors
Massey Ferguson Parts & Service Available
FINANCING AVAILABLE ON USED TRACTORS
—WINTER HOURS—
Mon.-Fri. 8-5; Sat. 9-12
525-2190
HWY. 34, GREEN VALLEY 49-1c

SUPER DISCOUNTS ON USED EQUIPMENT
USED TRACTORS
WE NEED YOUR TRADE-IN
1—Ford 500 SOLD cab & loader
1—Ford 9600, cab
USED MACHINERY
1—White 508 plow, 5-6 furrow
1—NH 892 forage harvester
1—MF 822 round baler
1—IH 230 swather
1—NH 352 grinder/mixer
1—MF 828 round baler
1—NH 718 harvester w/pick-up and corn head
2—NH 489 haybine
1—NH 488 haybine
1—NH 782 forage harvester
1—IH 175 swather
1—A/C Model K-2 combine, corn & grain heads
1—IH 430 baler
1—Dion 750 forage harvester
1—JD Snowblower
FERNAND CAMPEAU et Fils Inc.
FORD NEW HOLLAND KVERNELAND
After the sale . . . it's the service that counts!
Open: Mon. - Fri. to 5:30 p.m.
Saturdays 8 to noon
Dalhousie Station
514-269-2737 49-1c

MAXVILLE Farm Machinery Ltd.
Mon. to Fri. 8:00 a.m. to 5 p.m.
Saturday 8:00 a.m. to 12 noon
FORD NEW HOLLAND SALES SERVICE PARTS
KVERNELAND DION
USED TRACTORS
White 1365, 4wd/loader
Cockshutt 1755, 2wd/cab
David Brown 990-2wd
JD 4520, 2wd, very clean
Universal 640, 4wd, DEMO
Ford 8N 2wd, gas
Ferguson 2wd, gas
Ford backhoe
USED EQUIPMENT
IH 720 plow 5-16 S.M. excl. cond.
IH 700 plow 4-16 S.M.
Overum plow 3-14, 3 pt excellent
Kverneland 3-14, 3 pt, good
Kverneland 4-14, 3 pt, good
Kverneland 3-16, 5 pt DEMO
Case plow 5-18, trip beam semi
JD plow 4-14, 3 pt trip
JD N1610 chisel plow, 3 pt
NH 791 man spreader end gate
NH 680 man spreader upper beater
NH 679 man spreader, end gate
NH 520 man spreader, end gate
NH 519 man spreader, end gate
NH 329 man spreader, clean
NH 520 man spreader, fine pane
NH 352 grinder/mixer
NH 354 grinder/mixer
Owatona grinder/mixer
Allied 6×51 grain auger
Highland Road, Maxville
527-2834
49-1c

Personal

22 delicious easy to prepare cheesecake recipes. Send cheque or money order to Nighthawk, P.O. Box 222, Green Valley, Ont. K0C 1L0. 47-4c

THANKS to the Sacred Heart of Jesus, Virgin Mary and St. Joseph for favor received. R.B. 49-1p

THANKS to St. Jude for favors received. M.B. 49-1p

Poultry/Livestock

I buy (meat) horses. Call collect 613-678-3120. 34-19p

SIMMENTAL breeding age bulls for sale. Call Lloyd Cross (613) 675-4697. 43-tf

PAIR of pheasants, banties, Nation Roller pigeons, plus other kinds of pigeons, ducks; antique hayloader. Tel. 525-1264. 48-2p

WILL board heifers and dry cows in tie stall barn. John Maloney, Martintown, 528-4725. 49-2p

Farm Machinery

FORD 7600, 4-wheel drive tractor, 86 h.p., $12,000; 8-ton grain bin, $400; Brillion cultipacker, $400. Call 525-4110. 49-2c

Best Buys In Used Equipment
TRACTORS
—IH 434 diesel g/cond.
—Case 1690 2-wd, cab
—MF 255 w/loader
—MF 180 w/power adjust wheels
—Case 1070 tractor, cab, air
—Ford 9600, cab, dual power
—Case IH 885 4-wd cab/loader
—AC 7020 2-wd, cab, new engine
—Case IH 2096, cab, 2wd, low hrs
—IH 966 tractor w/cab, new paint
EQUIPMENT
—IH 2200 loader
—McKee 720 front mounted snowblower w/Wisconsin engine
—Case IH 1620 combine, 1300 hrs.
—New Idea 1-row corn picker
—Turnco gravity box w/wagon
—George White 72" snowblower
GOOD CHOICE OF PLOWS
MISCELLANEOUS
—Case 580 C loader/backhoe $11,900
—Case 450C dozer, 6-way blade
—Case 1845C uniloader, 1474 hrs
—MF 205 diesel w/loader
10 minutes north of Alexandria
MARLEAU GARAGE LTD.
ST. BERNARDIN, ONT.
(613) 678-2033 FAX (613) 678-2923
case IH

TROTTIER FARM EQUIPMENT LTD.
FORD NEW HOLLAND
Hwy. 43, Alexandria
Tel. 525-3120
FORD & NEW HOLLAND
Authorized Sales & Service
LARGE CHOICE OF NEW FORD TRACTORS
From Ford 1220 up to Ford 3930 and 4630
Ford 7740, Powerstar
Just arrived: Ford 8630, 4×4, cab
LOW INTEREST
See Us For Details
USED TRACTORS
1—MF 35
1—Ford 4000 and loader
1—David Brown 950
1—Ford 6610, very low hrs.
1—MF 135, diesel SOLD power steering
1—Ford 4000 diesel
1—Ford 7700 with cab
1—White 1465
1—Case 530, gas
1—AC D-14 and loader
1—Ford 5000 DP trans
1—Yanmar 240
YEAR END SAVINGS
1—NH 488 haybine, ex.
1—NH 489 Haybine, ex.
1—NH 38 chopper, ex.
FORD/NEW HOLLAND CHRISTMAS TOYS
Good Choice
NEW AND USED SNOWBLOWERS
5 ft. to 8 ft.
in stock now
PORTABLE HEATERS
Kerosene or Stove Oil
100,000 BTU and 150,000 BTU
SNOWBLOWER 5' to 8' in stock
NORMAND DUMP TRAILERS IN STOCK!
Choppers, balers (round & square), mower/conds., rakes, tedders, bale wagon racks. Large display of New Holland Hay equipment. Good choice of spreaders
Excellent selection of New and Used Wagons, Zero Grazers, Gravity Boxes, Truck Cushion Hitches
WOODSPLITTERS
3 pth, hydraulic
Good Supply of Loader buckets custom fit to your loader.
TRUCKLOAD SPECIAL
REDUCED PRICES ON
Motor and Hydraulic Oil
GOOD SUPPLY OF GENUINE FORD PARTS OIL, FILTERS AND BATTERIES FOR WINTER WORK
NH PARTS IN STOCK
CHOICE USED EQUIPMENT
WINTER BUSINESS HOURS
8 a.m. to 5:00 p.m.
Sat. 8 a.m. to 12 noon 49-1c

Pets For Sale

SIAMESE kittens, chocolate point, blue point young adults, males, females, 2 months, 4 months, good health, playfull, litter trained. Tel. 613-632-1760, 613-678-3246. 48-2p

FOR sale: black Chow Chow female, 2 years old, purebred, outdoor dog, looking for good home. Reasonable price. Call (514) 424-5884. 49-1p

PUPPIES to give away to good homes, 6 wks. old. Tel. 874-2057. 49-1p

HOUSE trained kittens, free to good home. Tel. 1-514-269-3367 or 525-4636. 49-1p

DOG GROOMING
•Will go to your home or pick up and return
BOARDING FOR SMALL DOGS
(In-home atmosphere)
SPECIAL CARE FOR DOGS THAT REQUIRE MEDICATION
DAWN CULLEN
1-514-269-2470 48-2p

Produce

HAY for sale, round and square bales, also stocker calves for sale. Tel. 874-2864. 46-4p

FOR sale: clean corn for corn stove or feed, in bags or bulk. Alphorn Farm, St. Bernardin, Tel. 613-524-2588, or 524-3005. 46-4p

TIMOTHY and alfalfa hay, square bales for sale. Tel. 874-2589. 48-4p

CHRISTMAS trees for sale, $5. Tel. 527-3101. 48-2p

MIXED stovewood for sale, delivered. Tel. 347-2863 evenings only. 49-1p

GROUND feed, shelled corn, barley, oats, wheat, mixed, $7/100 lbs. Your bags, 9 a.m. to 5 p.m. Closed Sundays. George Crites, 527-5393. 49-6p

400 bales this year's hay, $1.25 per bale; also some older hay at a bargain deal. Greenfield area. Tel. 527-2852 evenings. 49-2p

FOR sale: ground corn and barley: $6.50 per 10 pounds; roasted soybeans: $15 per 100 lbs. Tel. K. Wells, 931-2485. 49-6p

WOOD for sale, mixed hard maple, $40 a cord. Tel. 525-2837. 49-1p

FOR sale: corn, oats and barley, rolled separately or mixed, $7/100 lbs. Can add a supplement. Tel. 525-3396. 49-2p

CLEANED feed oats, $7/200 lbs., bulk/bags, bring bags. Straw in square bales. Bruce McDermid, Moose Creek, 538-2320. 49-3p

HAY for sale, also 3 horsepower Craftsman air compressor, 220 volt. Call after 7 p.m., 347-2078. 49-2p

PORK
99¢ a pound
plus cutting & wrapping
Call Jim at
525-4191 49-1c

Apartments

1-bedroom apartment, 50 Harrison St., w/fridge and stove. Utilities not paid. Available immediately, $300/month. Tel. 525-1330 or 525-4100. 41-tf

HIGH quality 1-bedroom apartment for rent, available Nov. 1/92. Tel. 525-3397. 41-tf

1-bedroom apartment at 26 Lochiel St., $340/month. No utilities. Available Nov. 1/92. Tel. 525-1330. 42-tf

2-bedroom apartment, $390; 2-bedroom apartment with fridge and stove, $440; utilities not included. Tel. 525-1955. 45-tf

HIGH quality 1-bedroom apartment, 199 Bishop, Alexandria, fridge, stove included, utilities not included, suitable for older person, $350/month. Tel. 347-2774. 48-3p

ATTRACTIVE private accommodation for one person only near town. Tenant must be quiet living and financially responsible, $330 per month. References. Tel. 525-3793. 48-6p

COUNTRY apartment available Jan. 1/93, quiet 2-bedroom apartment west of North Lancaster. For serious adult. No children please, $375/month includes utilities. Tel. 347-3543. 48-tf

2-bedroom apartment for rent, available Feb. 1/93, above B&B Market. Tel. 525-2056. 48-2p

2 1/2 bedroom apartment in Glen Roy, $275/month, utilities not included. Call 525-3104 after 6 p.m. 48-3p

LARGE 3-bedroom apartment, 1 km south of Green Valley, washer and dryer hookups, available Jan. 1/93. Tel. 347-2889. 48-2p

1-bedroom apartment, Brown House, $250/month, available January 1/93. Tel. 347-2583. 48-4c

APARTMENT for rent. Contact J. P. Levert. Tel. 525-2338 for more information. 49-1c

APARTMENT for rent, available February 1, 1993. Apply 15 Elgin St. W., Alexandria. 49-4p

FOR rent: bachelor apartment, private entrances and parking, $260 monthly, available immediately. Call 525-3492 and leave message on machine. 49-2p

2-bedroom apartment for rent, no pets, utilities not included, 5 minutes from Alexandria on Hwy. 43, $390/month. Tel. 527-1285. Call after 6:30 p.m. 49-1p

2-bedroom apartment for rent Jan. 1/93, utilities included, no pets and no children. Tenant must be quiet living. Tel. 525-3325. 49-1p

MAXVILLE: 2-bedroom garden apartment, carpeted, cable TV, electric heat, laundry facilities, utilities not included, available now. Also, bachelor basement apartment, includes heat, cable TV, laundry, $250/month. Tel. 527-1223. 49-2p

DALKEITH village, 2-bedroom upstairs apartment, partially heated and furnished, $350 plus hydro, available immediately. Tel. 525-4964. 49-1p

2 1/2 apartment, large, bright, all electric, 4-pce. bath, parking, available Dec., $350 plus utilities, adults, references. Tel. 874-2832. 49-2p

UPSTAIRS 1-bedroom apartment for rent, electricity, water and heating included, $380/month, available Jan. 1/93. Call 525-3326 after 5 p.m. 49-1p

FOR rent: cute and cosy 1-bedroom, fridge and stove with lots of closet space plus storage room, $329 month; renovated 2-bedroom apartment, $420 month, heated. Renovated 2-bedroom apartment, $378 month. Renovated 3-bedroom apartment, has very large kitchen plus storage room, very, very easy to heat, $439 month. Tel. 525-4601. 49-2c

ALEXANDRIA Main Street: 1-bedroom apartment fully painted asking $340 per month plus utilities, low heating cost. Call Liette Ricard rep. Sauve Real Estate Ltd. off. 525-2940, res. 347-2793. 49-1c

ALEXANDRIA Main Street, Commercial space: excellent condition and centrally located, 1600 sq. ft., large picture windows, unloading zone at the rear of building. For information showing call Liette Ricard rep. Sauve Real Estate Ltd. off. 525-2940, res. 347-2793. 49-1c

For Sale/To Let

STORAGE space, heated or unheated, for cars, boats, furniture, etc. Tel. 525-5097.

2-bedroom house to rent on Dunvegan Road, close to 417, heated with wood or oil, available for Dec. 1st. Call 524-5477. 49-2p

BAINSVILLE, 1,900 sq. ft., 1 1/2 storey, 4-bedroom log house, inside completely stripped, ready for renovation on lot 77'x150', new drilled well. Owner will finance. Call Bob at 525-4300. 49-2p

COMMERCIAL space for rent or lease, 2 large picture windows, centre town, 1,000 sq. ft, oil heating, $550/monthly plus utilities. Tel. 525-3047. 49-4c

GLEN Robertson, 2-bedroom house for rent, available immediately. Tel. 525-2144. 49-2p

Real Estate

COMMERCIAL space for rent, centrally located, 350 sq. ft. at Mill Square, available for repair shop, store or office; also 600 or 1,000 or 1,500 sq. ft. at other location in town. Call Claude at 525-2132. 52-tf

COMMERCIAL space on Main Street for rent, $275/month. Good location. Tel. 525-3967. 47-tf

COUNTRY living, but minutes to Alexandria, 5.7 acres of land for sale, lots of trees and already surveyed. Asking $28,500. No agents. Tel. 525-3890. 47-4p

2-bedroom bungalow, finished basement, lot 70x210, 100 Victoria Street East, Alexandria. Private sale, terms negotiable. Tel. 525-1738. 47-3p

Real Estate

BEAUTIFUL hilltop location, 18,000 sq. ft., 4 bedrooms, central vac — air, fully renovated, plus 2,400 sq. ft. shop, on 22 1/2 acres, 45 miles east of Ottawa, 1.15 hours west of Montreal, 5 minutes from 417 hwy. Asking $145,900. Tel. 613-527-5685 after 6 p.m. 49-2c

CENTURY stone home, 118 acres with barns, Apple Hill area, completely renovated. Tel. 528-4831. 49-2p

BUILDING LOTS
Residential, Fully serviced, 63'x100', south end of Alexandria on Anik Street
PRICED TO SELL
Call
525-1736 30-tf

Real Estate

APPLE Hill area ranch style 3-bedroom bungalow in excellent condition on 4 acres with pond, $77,500. Call Peter Lopez, 937-0022. 46-4p



FARM FOR SALE
Just west of Montreal, St. Justine area, tile drained, 4-bedroom brick, fully operational, approx. 260 acres, machinery, buildings and home. Will co-operate with agents.
Tel: (613) 932-2013 28-30-tf

Real Estate

ROYAL BANK
BANQUE ROYALE

MORTGAGE RATES
6 months = 9.00%
1 year = 8.75%
2 years = 8.75%
3 years = 9.00%
4 years = 9.25%
5 years = 9.50%
Call us 613-525-3885
or 1-800-267-2452
*Rates subject to change without notification 48-tf

THE PRICE IS RIGHT....
THE INTEREST IS RIGHT

LANCASTER HEIGHTS
COUNTRY LOTS
$15,000 to $19,000

Come and enjoy the peaceful atmosphere of the Heights. Call today for our site map and price list. We are located in the Township of Lancaster and adjacent to the Quebec border.
Mike Samson, Sales Manager 613-347-2476
Evenings & Weekends 613-874-2612 25-tf

MacMILLAN AND HOWES REAL ESTATE LTD.

195 Main St. South
Alexandria
525-3039
REALTOR
Cornwall Office
933-6524

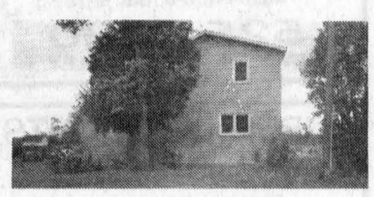

APPLE HILL AREA, renovated 2 bdrm, country home on large lot. Great for gardeners, $67,500. MLS 2-87

YEAR-ROUND RIVERSIDE - 3 bdrm home with inground pool, garage, beautiful lot, Williamstown area, $82,000. MLS 2-53

ULTRA MODERN, executive home built high on a ridge overlooking the valley, triple garage, many extras, 9 1/2 acres, $239,000. MLS 2-73

MARTINTOWN - 3 bdrm, elevated bungalow, over 1100 SF, bath with whirlpool, oak kitchen cabinets, maintenance free exterior, large, $99,900. MLS 2-90

HOBBY FARM, 35 rolling acres, 3 bdrm century old home with good barn for horses or beef. Priced in the nineties. MLS 2-67

MARTINTOWN, good home, 3 bdrms, brick fireplace, new furnace, ready to move in. MLS 2-81

BUILDING LOT just north of Alexandria, highway access, $9,000. MLS 1-88



EAST OF MARTINTOWN on Kings Road is a 3 bdrm brick bungalow with fireplace in living room, single attached garage and more on 2 acre lot. Only $116,900. MLS 2-58

GLEN ROAD, good commuting distance to Cornwall, 1450 SF brick bungalow on a nice, high lot. MLS 2-84

82 ACRES OF HIGH ROLLING LAND, mostly tiled with choice building spot on a high, treed ridge with both north and south facing slopes. MLS 2-93

CASH CROP FARM, Maxville area, 300 acres in block, equipped to store and process entire crop, good farm gate business to regular customers. Call for details. MLS 2-59

CHOICE BUILDING LOT, 6 acres plus, southern exposure with mature bush at back, new homes in area, asking $19,700. MLS 1-71

HIGH AND DRY, 2 bdrm bungalow, 5 acre wooded lot with small meadows. Ideal country living. Just 15 minutes from Alexandria for only $57,500. MLS 2-89

Carolyn Bourdeau — 932-5807
Howard Broten — 525-4597
Hugh A. McDonald — 525-2844
D.A. MacMillan — 347-7739
Stephen Maloney — 932-8266
Ewen McLeod — 525-2479
Amy Ward — 347-2858
Carol Fortier — 932-1985
Lusia Jasiewicz — 527-2044

ALEXANDRIA REALTY LTD.
REAL ESTATE BROKER
385 MAIN STREET SOUTH, ALEXANDRIA
525-4144
REALTOR



'RETIREMENT/STARTER HOME' Alexandria. Recently renovated 3 bedroom bungalow, town water & sewers, detached garage/workshop. Only $58,500 MLS

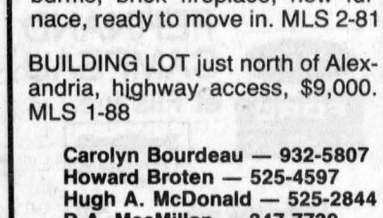

HOBBY FARM! Dalkeith area, comfortable 4 bedroom house, oil heating, large former dairy barn, silo, 8 acres clear land, available immediately. $89,900 MLS

HOBBY FARM: East of Glen Robertson on County Rd. 10, 150 acres, 2 storey house with fieldstone exterior, $210,000 MLS
HOBBY FARM: 100 acres with very well maintained buildings. $199,000 MLS

The Perfect CHRISTMAS GIFT
A three year-old bungalow
In "move-in" condition!
With oak kitchen cupboards
And sun-room addition!
Two bathrooms and laundry
On the main floor!
Full basement and corn stove
A garage and much more!
Ideally located...
Commute to Montreal!
Only "One-fourteen-nine"
MLS — Give us a call!

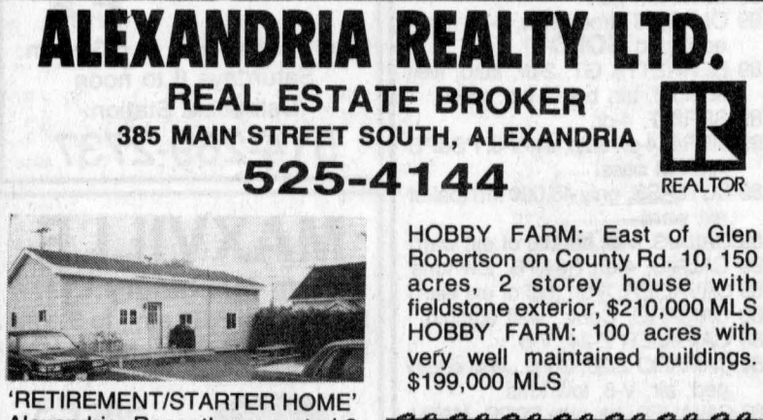

"BRAND NEW — UNDER CONSTRUCTION — ALEXANDRIA"
OPEN CONCEPT 2 bedroom home with spacious kitchen & living room. Split entrance. Choose your own colors. Located at south end of town. For more information call the office today. Priced at $91,900.

Mavis Fletcher SALES REP. 874-2761
Jean Paul Claude BROKER **Cathy Claude** SALES REP. 525-3047
Robert Rickerd SALES REP. **Claire (Secours) Rickerd** SALES REP. 874-2392
Therese Menard SALES REP. 525-1105

SAUVÉ REAL ESTATE LTD.
REALTOR REALTOR

ALL THESE PROPERTIES ARE MLS

ALEXANDRIA OFFICE
39 MAIN ST. N.
525-2940

LANCASTER OFFICE
118 MAIN ST.
347-1633

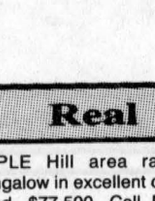

Ernie Sauer
525-2413

CHRISTMAS IS NEAR!
Buy yourself or someone a present and let me help you find one. I have:
An excellent bungalow in Green Valley,
A bungalow with a fantastic view on Eigg Road overlooking Alexandria,
A few good business Opportunities in and around Alexandria.
I have some of the best Dairy, Cash Crop and Hog Farms available and of course Hobby Farms and many other properties that your heart may desire.
Call Ernie at 525-2940 or 525-2413. Ask for me by name.

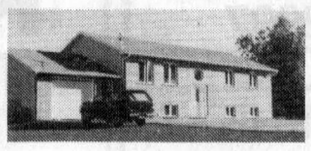

DUNVEGAN: Midway between Ottawa and Montreal, excellent 3 bdrm raised bngalow, partially finished basement, patio doors, deck, attached garage, paved driveway, well landscaped, $129,000.
DUNVEGAN: Hobby farms, several good places to choose from. 23 to 99 acres. Priced from $95,000.
CURRY HILL: 2 bedroom bungalow on a canal, access to St. Lawrence, garage, $75,000.
GLEN ROBERTSON: Beef farm, 100 acres, complete working unit, $250,000 EXCL.
APPLE HILL: Large building lots, vendor financing.
GLEN ROY: Available immediately, 3 bedroom Canadiana, 2 baths, fireplace, 2 wooded acres, $110,000.
GLEN ROY: Split level bungalow 2,100 sq. ft., 3 bedrooms, 2 bathrooms, detached garage, 12 acres on the Beaudette River. Reduced to $165,000.



Doug Arkinstall
527-5435



STE ANNE DE PRESCOTT 2-storey brick home with original hardwood floors, wide mouldings and V-joint ceilings. Must be seen to be appreciated. $72,500

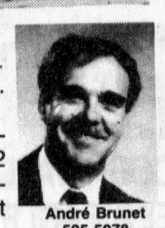

André Brunet
525-5078

2 APARTMENT BLDG in Glen Robertson. Recently renovated. Features commercial portion also. $68,900.
GLEN SANDFIELD: 61 Acres of excellent arable land, presently farmed. 42 acres tile drained and a pumping station. An excellent investment at $35,000.
12 ACRES near the village. Pine plantation, $18,000.
50 ACRE HOBBY FARM on the Glen Robertson Rd. Recently built 1200 sq. ft. bungalow. Very secluded. $129,000
50 ACRE HOBBY FARM on the McCormick Rd. near the golf course. Features: an artificial lake and a log barn, 2 storey home mostly renovated. Ideal retirement home close to town and ready to farm. Wood supply for heating. $139,000.
ORIGINAL LOG HOME which dates back to the 1830s with recently built addition matching the old country style. Ideal for nature lovers and those who love the warmth and charm of the country. $134,500.
THE BEST COMMERCIAL LOTS in Alexandria. Ideally located for a new business in the south end of town.
2 STOREY BRICK HOME in centre location near Pizzaria. Zoned commercial. Ideal for small business. $96,000.
LOG HOME in Alexandria on a beautiful high lot. Our lowest priced home in town at $47,500.
ENJOY THE COUNTRY: 6 acres in the country with barn and a small cabin. Features approved septic system, a dug well, a drilled well and electricity. Excellent recreation property. $29,000.



Bill Wereley
347-1173

LANCASTER OFFICE



Chris Bignell
528-4946

COMMERCIAL
RUN YOUR OWN COUNTRY STORE and live above in the spacious apartment with a fantastic view. Well located, solid building includes counters, coolers and shelving for a country store. Reduced to $74,800 and the vendor wants to sell now!!!



Call Bill or Chris for your appointment to view.
WE HAVE FARMS AND HOBBY FARMS. Too many to list, call for details.
WE HAVE WATERFRONT, BUSH AND VILLAGE building lots. Waterfront starting at $1.00 per sq. ft.
NEW LISTING in the Curry Hill area. Large lot on a canal with 3 bdrm home and a boathouse. All for only $84,500.
FANTASTIC QUALITY CONSTRUCTION—If you appreciate quality and can afford it, this is more than just a home. 12 plus acres with a view of the St. Lawrence and potential for future development. Call Chris or Bill.

CROSS COUNTRY SKI ANNUAL MEETING
THURSDAY, DECEMBER 3 at 6:15 P.M.
at Sauvé Real Estate Building, 39 Main St. N.
Everyone welcome. Bring your ideas.
SNOW IS ON THE WAY!!!

GREEN VALLEY: $88,000, 1800 sq. ft. unfinished bungalow, 2 bedrooms, bright open concept. Lot size is 200 ft. x 300 ft. For info call today.





Liette Ricard
347-2793

LANCASTER AREA: Overlooking Lake St. Francis and located on canal. Prestigious 3 bedroom bungalow, formal dining room, rec room, garage, lot size 110 ft. x 240 ft. lovely landscaping. Asking only $108,000. Try your offer.
GREEN VALLEY: $64,900. Perfect starter home or retirement home, spotless brick bungalow w/carport, 2 bedrooms and one in basement. Lot size is 200 ft. x 150 ft. Possibility of severing extra lot. Sewer connected.
MARTINTOWN: Hobby farm, 10 acres $119,000. Spotless century brick home built in 1852, 3 bedrooms, kitchen & dining room with fireplace, living room with Chaleureux wood stove, double detached garage, barn, mature trees & evergreens. Don't delay, call today.
APPLEHILL: Tip Top Shape! 2 storey home, 3 bedrooms, kitchen w/oak cupboards, built-in oven, built-in stove, dining room, w/hardwood floor, rec room in basement. Must be seen!
ST RAPHAËL: Overlooking the valley! $21,500. Build your dream home on this 1.25 acre lot, lovely cedar patch. Call Liette.

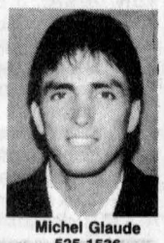

Michel Glaude
525-1536

NEW LISTING—Perfect for large family in need of SPACE and privacy. 5 bedrooms, 2 washrooms, recently renovated in and out on large lot in Green Valley. $98,500.
BUILDING LOT—Commute to Ottawa or Montreal. Beautiful 41 acres, 15,000 mixed tree plantation, 2 surface wells, sugar cabin 16'x26', possibility of obtaining recreational zoning. Ideal lot to build and have the ultimate privacy. $58,000
SPACE! WELL PRICED! Bungalow, 2140 sq. ft., built in 1985, large 4 bedroom plus 2 IN—LAW SUITES beside with 1 bedroom each, appraised at $180,000. Priced to sell at $160,000.
MOOSE CREEK—$51,500, mobile home, move-in condition, approved septic system, surveyed lot of 200'x150', insulated garage of 18'x28' with oil furnace included, satellite dish and water softener are also included. Call now for showing.

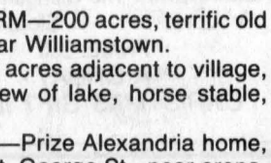

GREENFIELD—3 bedroom bungalow on 2.7 acres. MAKE AN OFFER.
DUPLEX—Alexandria, approx. $7,490/year income.



Maurice Sauve
931-2953

YOU'RE TOO BUSY??
THEN MEET ME AT BREAKFAST ON YOUR WAY TO WORK!!
We can discuss your plans, property portfolios, best way to proceed. You name the place and the time. YOUR PROPERTY INTERESTS ARE IMPORTANT TO ME.
SUMMERSTOWN AREA—Excellent split level home, wonderful landscaping $99,900.
ELITE HOME — Nestled in 36 acres mostly treed, $175,000.
HORSE RANCH—245 acres to ride on, home & barns, $168,000.
GORGEOUS VIEW—on lake in Alexandria, bungalow, $99,900.
$32,800 HOME—YES it's TRUE. Nicely landscaped for year-round living.
INVEST 2 LOTS—$14,900 each, near Summerstown close to lake.
IMPRESSIVE HILLTOP FARM—200 acres, terrific old home, good dairy barn, near Williamstown.
FARMETTE, HORSES — 7 acres adjacent to village, retirement special, pool, view of lake, horse stable, $99,900.
IMMEDIATE OCCUPANCY—Prize Alexandria home, corner Macdonald Blvd & St. George St., near arena, fireplace, beautifully finished, treed lot, only $88,000.
$5,950—Mobile home 12x60 to be moved, good condition, has wheels, in Williamstown area.
OTHERS, PLEASE CALL DAY OR EVENING UNTIL 11 p.m.



Germain Glaude
525-1536

IN ALEXANDRIA: Very well built home, special stone, over 2,000 sq. ft. attached garage. Could be 4 bedrooms with finished basement with wood stove, reasonable price $185,000.
FRONT ST., ALEXANDRIA: Bungalow with attached insulated garage, also shop, heated, well priced at $89,500.
2-MILES WEST from Alexandria, well located bungalow with basement, very well landscaped high lot. $99,500.
GLEN NEVIS AREA, large bungalow with high basement, outbldgs lot 600'x150' - $109,000.
JUST EAST FROM GLEN ROBERTSON, before the Quebec border; large home with renovated new medium size barn, 50 acres with fish pond, good bush adjacent to the bldgs for wind protection. $152,000.
DUNVEGAN AREA log home, barn and silo, 150 acres land.
COUNTRY PROP. near North Lancaster with 3 acres land, warm log home, furniture & machinery could be bought separate.
Well priced at $59,900. For info call Germain at 525-1536 or 2940
BECAUSE OF THE RECENT SALES I NEED NEW LISTINGS
195 ACRES beautiful well drained land with 118 acres tiled, 2,500 ft. wide. River runs across. Close to 417 Hwy exit. Barbe Rd. Hwy 10.

Marlin Orchards & Garden Centre

McIntosh, Spartan, Delicious, Empire, Russet

Fresh Apple Cider

GOURMET CHRISTMAS STOCKING STUFFERS

CHRISTMAS GIFT CERTIFICATES

OPEN 7 DAYS A WEEK, 9 a.m. - 5 p.m.

EXPECTED CLOSING DATE: DEC. 13

Hwy 2, 2 km west of Summerstown Rd.

931-1213 49-1c



Apples For Sale

McIntosh, Lobo, Spartan, Empire, Cortland

Fritz Muller

Ste. Justine Orchard

3311 - 4th Rang

Ste. Justine de Newton, Quebec

1 km west of Rte 325

Tel: (514) 764-3440 40-tf

Garden Centres

Gauthier's Greenhouse Garden Centre

COMPLETE GARDEN CENTRE

CHRISTMAS GIFT CERTIFICATES 10% OFF

RR #1, CURRY HILL

Our Correct Phone # is

347-2237

FRESH CROP NATURAL HONEY of clover comb honey and buckwheat



Also Come and Sample our new FLAVORED HONEYS

Strawberry, raspberry & cinnamon

MARCEL LEVAC

Green Valley

East of caution light at Brown House

OPEN YEAR-ROUND

(613) 347-3480 39-tf

Wanted

WANTED: electric trains Lionel, Mark, Hornby, American Flyer, older radios, wood or plastic, working or not, coal oil lamps, etc. Tel. Cliff, 525-1209. 46-4p

WANTED to buy: a ping-pong table with accessories, in very good condition, reasonable price. Call 525-2020 during day, 525-4770 at night, ask for Claire. 48-tf/nc

WANT to buy: 4 pressed back chairs. Call at night after 6 p.m. or weekend afternoon. Tel. 874-2955. 49-2p

Help Wanted

EXPERIENCED hairstylist wanted, for unisex salon in Alexandria. Required immediately. Send resumé to "Box Y" c/o The Glengarry News, Box 10, Alexandria, Ont. K0C 1A0. 45-tf

HOME workers urgently needed: Stay home and earn! How? Rush stamped self-addressed envelope to: Post Mart, Box 578, Hudson, Quebec, J0P 1H0, Canada. 48-2p

WANTED: babysitter in my home for 3-year-old, Mon.-Fri., summer off, St. Raphael's area, French-speaking. Tel. 347-3974 after 4:30 p.m.

Work Wanted

WILL wash and clip cows. Contact Marc, 347-3353 or 269-2166. 48-2p

LOOKING for secretarial or bookkeeping work in Alexandria area. Please call 525-4353. 49-2p

BABYSITTER available, your home or mine, Apple Hill. Tel. 528-4831. 49-2p

CLASSIFIEDS GET RESULTS!

Services

PIANO — tuning, repairs and rebuilding, 25 years professional experience, highest quality work. Excellent references. Peter Kilpatrick, Tel. 527-3366 (Maxville). 10-tf

TARTAN trays, basket weaving, seagraff chair seats. Tel. 528-4486. 49-1p

CAR storage, Allan McCuaig, 347-2573, or Leonard Robinson, 525-3239. 49-1p

SAL'S CARPENTRY

RENOVATION & RESTORATION

INTERIOR FINISHING

FREE ESTIMATES

SENIOR CITIZENS - 10% DISCOUNT

525-5081 48-4p

dude

Serving You For 15 Years

MOBILE DISCOTHEQUE

Weddings • Stags • Parties

Call John Willard

525-3203 3-tf

LOG SPLITTER FOR RENT

Reasonable Rates

Ask about our CUSTOM SPLITTING

525-1925 (days)

525-3053 (evenings) 49-51/tf

MUSIC FOR ALL OCCASIONS

Featuring Crisp, Clean CD Sound

Call Andre Larocque

C.D. Street

Mobile Discotheque

874-2878 3-tf

TURN YOUR LOGS to LUMBER

CUSTOM SAWING

874-2510 or 874-2551 49-4p

LBL VIDEO Productions

The moment is forever on video!

SPECIALIZING IN:

•Weddings •Anniversaries •Baptisms

• Special Events • Bilingual service

CALL: evenings

(613) 737-6849 or 347-2733

NOTICE

THE ALEXANDRIA UTILITIES COMMISSION is proud to announce that despite the cost of wholesale power from Ontario Hydro in 1993 being increased by 8.2%, our Commission will only be increasing it's rate by 4.9% to our customers.

Because of our present recession, our Commission will absorb the 3.3% difference by lowering our budget and controllable expenses to a minimum.

This increase will be in effect on all bills sent after January 1st, 1993 upon approval from Ontario Hydro.

ALEXANDRIA PUBLIC UTILITIES COMMISSION 49-1c

Reporter/Photographer

The Glengarry News, Glengarry County's community newspaper, is seeking an enthusiastic, skilled and dedicated individual to cover, photograph and write general news and feature assignments on a full-time basis. The successful candidate will have proven abilities in news and feature writing, gathering and interviewing, photography and newspaper layout and design. Ability to work within team structure a must. Excellent benefits package. Bilingualism an asset.

Please drop resumé off at The Glengarry News office, 3 Main Street, Alexandria or mail it to

BOX 10

ALEXANDRIA, ONT. K0C 1A0

c/o Joe Banks, publisher or Greg Kielec, editor

1892-1992 100 YEARS The Glengarry News

"Sharing Your Future, Remembering Your Past"

Real Estate

M. JEAN CAMERON

REAL ESTATE LTD. REALTOR

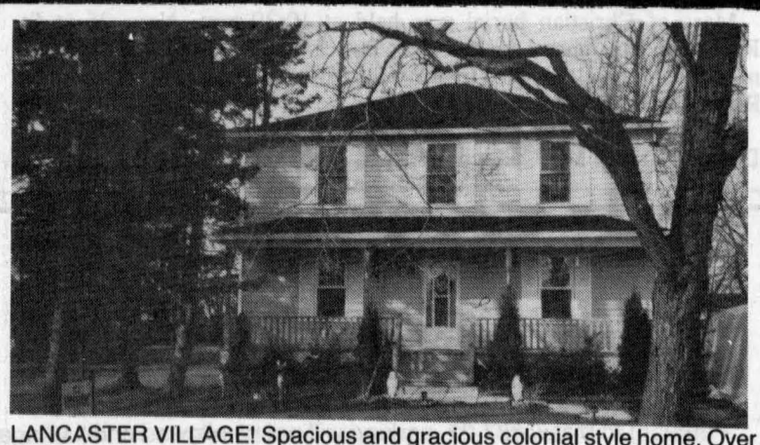

LANCASTER VILLAGE! Spacious and gracious colonial style home. Over 1,920 sq. ft. of living area, formal dining room, den, quality oak cabinets, three bedrooms, serviced lot 51'x132' with mature trees. Call Diane for a private showing. Asking price $139,900 MLS



LANCASTER VILLAGE! 110 South Terrase. Two bedroom bungalow, dining area, large serviced lot 50'x135'. Asking price $79,900 MLS. Call Diane. Make us an offer.

COMMERCIAL LOT IN Lancaster! Asking price $12,000 MLS. Call Diane for more details.

WILLIAMSTOWN AREA: Johnson Rd. 3.2 acres $23,500 MLS. Call Diane.

DIANE CHRETIEN Sales Rep. 347-3726	DELLA CARRIERE Sales Rep. 347-1517	DENISE KAINBERGER Sales Rep. 347-2904	BARBARA MENARD Sales Rep. 347-2522	ANDY MENARD Sales Rep. 347-2522

OFFICE: DUNCAN ST., LANCASTER — 347-2215

Canada Trust Realty Network

Independent Broker Affiliate

Real Estate

R. Vaillancourt

REAL ESTATE - IMMEUBLES

TEL: 613-525-3419 • 405 Main St. S. Alexandria

"SERVING GLENGARRIANS FOR OVER 30 YEARS"

Doug Baxter 525-1939

R. Vaillancourt 525-3641 or 525-3419

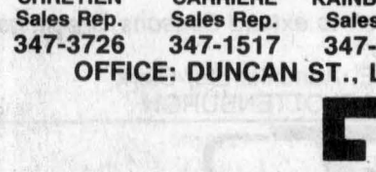

JUST LISTED—ALEXANDRIA 1½ storey, 3-4 bedroom spacious home, finished basement, pool, garage. MLS

SOLD

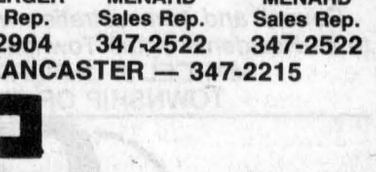

ALEXANDRIA town, 2 storey, 3 bedroom home, formal dining room, family room, full basement, inground pool. MLS

SOLD



GLEN NEVIS area, relocation special 4 bedroom unique country home. MLS ASKING $63,900.

SOLD

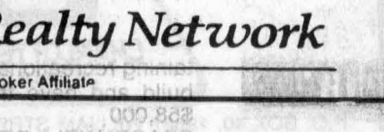

BRAND NEW 1½ storey, 3 bedroom country home on spacious treed acre lot.

SOLD

YOUR COUNTRY MINI ESTATE

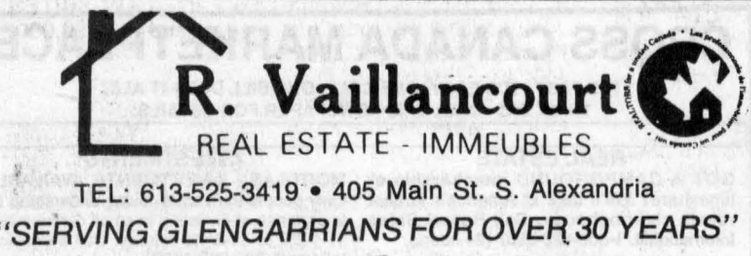

IDEALLY LOCATED CLOSE TO ALEXANDRIA AND MIDDLE LAKE, country road frontage and only 2½ miles from town, 13 rolling cedar park like treed acres, like new country raised brick front bungalow which offers a spacious kitchen, formal dining room, living room, 5-pce bath, main floor laundry room, spacious master bedroom, fully finished basement with rec room and wood stove, small den, 4 pce bath and much more. Paved double driveway, pool and rear second storey deck. MLS A MUST TO SEE. OPEN TO SERIOUS OFFERS.

ALEXANDRIA area, 1.3 treed acres (hardwood) close to Ontario/Quebec border. PRICED TO SELL. IDEALLY LOCATED TO COMMUTE TO MONTREAL.

SOLD

ALEXANDRIA area, DORNIE road, 8.5 treed acre lot, small cleared area. Severed and surveyed. MLS. SACRIFICE PRICE $20,000.



LAKE ST. FRANCIS WATERFRONT—Ideally located close to the Ontario/Quebec border, ovr 1.62 partly treed acres, unique warm 1720 sq. ft. stylish home which offers a renovated kitchen, formal dining room, living room beamed ceiling and surround windows, 3 bedrooms and much more. Beautiful waterfront with lots of depth, mature hardwood trees and cedars. MLS. ASKING $120,000. MAKE US AN OFFER. OWNER RELOCATING.

Services

SKYLARK

MOBILE DISCOTHEQUE

Weddings, Stags, Parties

Music for all occasions

Tel: 525-2008

Jean Seguin 3-tf

Good Rock'n Tonite

Mobile Discotheque

Music for all occasions

Tel: 527-2627

ROLAND LEGAULT 48-4p

STATION TO STATION

MOBILE DISCOTEQUE OF THE 90's

Call Richard Robinson

525-2526

5-years of customer satisfaction

Weddings, Stags, Parties, Etc.

YOUR AUTHORIZED

MAYTAG

DEALER

MARCEL TV FURNITURE

369 Main South, Alexandria

525-3692 3-5tf



THE EXPERTS MAKE THE DIFFERENCE...

FENEXPERT Windows and Doors

Vitrerie GREEN VALLEY Glass Ltd.

525-2704

Business Opp.

FURNISHED office for rent on Main St., $350/month. Tel. 525-3967. 44-tf

FURNISHED restaurant for rent on Main Street, $550/month. Tel. 525-3967. 44-tf

IF you are serious about making money from home rush self-addressed, stamped envelope to Valtas Intl., RR1, Box 11781, Campbellville, Ont. L0P 1B0. 49-3p

Business Opp.

IOF FORESTERS

A CAREER OPPORTUNITY WITH A DIFFERENCE

IN YOUR NEIGHBOURHOOD

- Do you care about what and whom you represent?
- Do you desire the opportunity for a good income?
- Do you want a career with professional status?
- Do you put service and customer satisfaction first?
- Do you value advancement opportunities?
- Are you self-motivated and willing to work?

If the answers are "YES"...

WE WANT TO TALK WITH YOU!!

We are the Independent Order of Foresters, a Fraternal Benefit Society established in 1874 with well over One Million members internationally. We provide a commission contract with a starting income once you meet our requirements.

THE OPPORTUNITY IS HERE

If you are ready for a challenging and rewarding future, then call:

Eastern District Office

SMITHS FALLS — 284-8080 49-1c

TOWNSHIP OF CHARLOTTENBURGH

REQUIRES A

TREASURER/DEPUTY-CLERK

The Township of Charlottenburgh, located immediately east of the City of Cornwall, is seeking a TREASURER/DEPUTY-CLERK. Reporting directly to the Administrator-Clerk, the incumbent will perform the statutory duties of a Treasurer, as well as be appointed as Tax Collector and Deputy-Clerk. The incumbent being responsible for the day-to-day functions of the Treasury Department will deal with a variety of government agencies. Council and committee members, and the general public in the carrying out of his/her duties. A demonstrated knowledge of automated accounting procedures, provincial legislation relating to Treasury Departments and tax collection procedures are essential. The incumbent shall have well develped interpersonal skills, the ability to communicate effectively orally and in writing and supervisory experience in a unionized environment.

Preference will be given to applicants with several years related Municipal experience and who possess the AMCT designation and further post secondary education in the fields of either Business Administration, Public Administration or Automated Accounting procedures and practices.

A general benefit package is offered and the salary shall be commensurate with qualifications and experience. Confidential replies giving full details of education and work experience should be forwarded by DECEMBER 18, 1992 to:

MARCEL J. LAPIERRE, Administrator-Clerk

TOWNSHIP OF CHARLOTTENBURGH 49-1c

CT CHARLOTTENBURGH TOWNSHIP

P.O. BOX 40, 19687 WILLIAM STREET, WILLIAMSTOWN, ONT. K0C 2J0

FUNDRAISING AUCTION

For the Lancaster Community Benevolent Fund to be held at St. Joseph's Hall on Oak Street

SATURDAY, DECEMBER 5

after Santa's Parade

$$$$$ RAISED FOR CHRISTMAS BASKETS AND OTHER NEEDS THROUGHOUT THE YEAR FOR THE LESS PRIVILEGED IN OUR COMMUNITY

PARTIAL LIST: Milk cooler; riding boots; TVs; art; fishing tackle; pine decoys; antiques; skis and many more items.

VIEWING: SATURDAY, DEC. 5 from 11 a.m. until auction time.

TERMS.....CASH

MAJOR'S AUCTION SERVICE

Louise Major-Corput, 347-2128 49-1c

NOTICE TO RESIDENTS

TOWNSHIP OF CHARLOTTENBURGH

The Township of Charlottenburgh is seeking qualified, interested Residents to sit on the following Committees:

GLENGARRY MEMORIAL HOSPITAL

LOCAL ARCHITECTURAL CONSERVATION ADVISORY COMMITTEE (LACAC)

NORTH LANDFILL SITE (5-year extension) PUBLIC LIAISON COMMITTEE

PLANNING ADVISORY COMMITTEE

CHARLOTTENBURGH RECREATION PARKS & COMMUNITY CENTRES COMMITTEE

ST. RAPHAEL'S RUINS COMMITTEE

ROADS ADVISORY COMMITEE

ROUND TABLE COMMITTEE

PURCELL SEWER & WATER PUBLIC LIAISON COMMITTEE

Residents wishing to submit their names for these Committees may do so in writing (clearly stating the Committee of your choice) before

DECEMBER 15, 1992

MARCEL J. LAPIERRE, Administrator-Clerk

TOWNSHIP OF CHARLOTTENBURGH 49-2c

CT CHARLOTTENBURGH TOWNSHIP

P.O. BOX 40, 19687 WILLIAM STREET, WILLIAMSTOWN, ONT. K0C 2J0

Obituaries

W. M. Clinton McDonald

W. M. Clinton McDonald, a native of Greenfield, died at Glengarry Memorial Hospital on October 27, 1992 in his 83rd year.

He was the son of the late Alexander (Sandy) J. R. McDonald and his wife Margaret Finlan. Clinton was born and lived in Greenfield on the family farm. From here he often travelled to sing at concerts, weddings and funerals.

Clinton is survived by his wife Janet Cecilia MacKinnon and by four sons and six daughters. They are Alfred (Annie) of Cornwall, Iona (Mrs. Paul Luscombe) of Dunvegan, Marilyn (Mrs. Ted Hendriks) of Almonte, Mark of Greenfield, Cecilia (Mrs. Allan Baxter) of Stittsville, Brian (Marlane) of Lancaster, Wayne of Toronto, Adele (Mrs. Robert Sauvé) of Embrun, Karen (Mrs. Tim Rutherford) of Ottawa, Betty of Rosedale, B.C., and by foster children Barbara Brestovansky (Cornwall), Wendy Spinella (Calgary), Isabell (Hudson Heights, Que.) and Patsy Dadd (Newton Square, Pennsylvania) as well as 23 grandchildren and one great grandchild.

Sister-in-law Anna (McKinnon) McDonald and brother-in-law Edward J. Brown also survive.

He was predeceased by brothers, Allan and John James and by sisters Ethel Jean Brown and Sarah Mary McDonald.

Mass of Christian Burial took place at 11 a.m. on October 29 at St. Catherine of Sienna Church, Greenfield. Monsignor Rejean G. Lebrun officiated, assisted by Monsignor D. B. MacDougald, Rev. Bernard Cameron, Rev. Gary Ostler, Rev. Charles F. MacDonald and Rev. Rory MacDonald. The readings were done by granddaughters Kim Dirschl and Tania Hendriks and the server was grandson David Hendriks. Sister Kathryn Cameron directed the singing assisted by Sharon Cameron on the organ. Interment was in St. Catherine of Sienna parish cemetery.

Pallbearers were: Peter McDonell, Ivan McDonell, Chris Scott, Bernie St. Denis, Dwayne McDonald and Mark Hendriks.

William D. McEwen

William Daley McEwen of 544 College St., Kingston, Ont., (and formerly of Maxville and Finch) died suddenly at Kingston General Hospital on October 1, 1992 following a brief illness. He was 84 years old.

He was born in Roxborough Township, Stormont County, in 1908, the third son of the late Henry Sibly McEwen and Amy Begg McEwen.

Bill attended schools in Roxborough Township, and Maxville, and also Cornwall Business College. He worked for quite some time for Gordon McKillican's Dairy Farm in Maxville, then several years for the United Counties Road Maintenance crews in Finch and area. While living in Finch, he also served as their police constable.

He married Effie (Euphemia G. McIntosh) in 1930 and in 1942 they moved from Finch to Kingston, where they resided until their deaths. He was employed by Alcan for more than 30 years, retiring from there in 1973. He attended Princess St. United Church in Kingston, where he was active on the Board of Stewards and the Men's Club. He was an avid bowler right up to his death.

He leaves to mourn his daughter Joyce (Mrs. Donald Fowler) of Nepean and his sister, Eleanor (Mrs. John D. Lafleur) of Ottawa, as well as nine grandchildren, 16 great grandchildren and two nieces.

He was predeceased by daughter Shirley (Mrs. Ted Gordon), his dear wife Effie, and by brothers Arthur, Albert and Ross, and by his sister Bertha (Mrs. Roderick F. McRae) who died recently in Maxville.

The funeral was held from the chapel at the James Reid Funeral Home, Cataraqui, on Oct. 3rd, with Rev. Harold Alston of Princess St. United Church officiating. Interment followed in Cataraqui Cemetery.

The pallbearers were grandsons Donald Fowler Jr., Bruce Gordon, Paul Gordon, John Gordon and great grandsons Bill Gordon and Ted Chamberlain.

Beatrice Lalonde

Beatrice Lalonde (Cuerrier) nee Sabourin of Le Foyer, Alexandria, died at Glengarry Memorial Hospital on October 19, 1992. She was 75 years of age.

A daughter of the late Alphonse Ben Sabourin and the late Delia Leblanc, she was the widow of the late Réné Cuerrier and by a second marriage of the late Zotique Lalonde.

Five sons and a daughter survive. They are: Claude, Robert, André, Lucien, Gilles and Suzanne (Kennedy). Nine grandchildren and two great grandchildren survive.

Also mourning her death is brother Leopold Sabourin of Cornwall.

Mrs. Lalonde was predeceased by two brothers, Wilfrid Sabourin and Elmer Sabourin and by a sister Alice (Dicaire).

Mass of Christian burial was held at 11 a.m. October 20 at Sacré Coeur Church, Alexandria. Rev. Roger Desrosiers officiated. Interment was in Sacré Coeur parish cemetery.

Pallbearers were Michel Cuerrier, Luc Cuerrier, Pierre Cuerrier, Jean-Pierre Lavigne, Ronald St. Germain and Real Lapensée.

Flora Elizabeth Trizisky

Flora Elizabeth Trizisky, Cape Coral Nursing Home, Florida, died on Nov. 18, 1992.

Born in Alexandria in 1902, maiden name O'Brien, she was the wife of the late Donnelly Joseph, and mother of Donna Brown, Fort Meyers, Florida, and Joseph Trizisky, Port Hope, Ont. Grandmother of Don and Greg, Aylmer, Quebec and great grandmother of Erin.

She is the last remaining member of her family of 13 brothers and sisters and will be sadly missed.

Wesley Edward Dalby

Wesley Edward Dalby died on Nov. 2, 1992 after a long and courageous battle with cancer. He was 54.

He was the beloved husband of Margaret (nee Rook-Green) and dear father of Sarah and Stephen, at home, Brenda (Mrs. Richard Kris) and grandson Matthew.

Also mourning his loss are his brother Al of Oakville and sisters Doris (Mrs. Morrie Gladish) and Ruth Spaull of Vancouver.

Wes was one of Canada's top yachtsmen. In his capacity as General Manager of C&C Yachts for 15 years, he developed Canadian yachting and was part of Canada's America's Cup Challenge.

Funeral service was held at 10 a.m. on Friday, Nov. 6, conducted by Rev. Pat Steward. Interment followed at the Round Church in Dalhousie Mills.

Pallbearers were: Stephen Dalby, Brian Rook-Green, Stephen Swetman, Al Dalby, Morrie Gladish, Nick Nicholls and Gordon MacPherson.

Roger Taillefer

Roger Taillefer died at Glengarry Memorial Hospital on November 18, 1992.

A resident of Lochiel Street West, Alexandria all of his life, Roger was 61 years of age.

He was a son of the late Georges Taillefer and the late Julienne Lauzon. In 1954 he married Ruth Pidgeon who survives as do son George (Marilyn Aulenback), daughters Collette (Mrs. Gilles St. Denis), Lissa (Marc Lalonde). He is mourned by three grandchildren: Nathalie Taillefer, Zacharie and Kayla St. Denis.

Also surviving are three brothers and three sisters. They are: Fred, Hubert and Robert; Simone Séguin, Rosina Taillefer, both of Alexandria and Olive (Mrs. Alex Berry) of Brantford. Two nieces, Suzanne and Denise of Alexandria also survive.

Mr. Taillefer was predeceased by three brothers: Lucien (Red), Aimé and Bruno, and three sisters Laurette, Marie-Jeanne and Annette.

Roger completed his education in local schools and worked for 20 years at Carnation Co. in Alexandria. He was a dedicated hunter and fisherman and he enjoyed life to the fullest and never missed an opportunity to be among friends and family.

The largely attended memorial mass at 11 a.m. on November 21 was held at Sacred Heart Church. Rev. Roger Desrosiers officiated.

Cremation followed at the South Branch crematorium in Cornwall.

Annabel Grant

Mrs. Annabel Grant of Augustus St., Cornwall, died at the Cornwall General Hospital on November 19, 1992. She was in her 86th year.

Born at McCrimmon on July 12, 1907, she was the daughter of the late Angus Ranald MacDonald and the late Christina MacGillivray. On Nov. 17, 1934, Annabel married John Hugh Grant who predeceased her in 1973. In 1943 Annabel made McGregor Avenue in Cornwall her new home where she and her husband John Hugh raised their family. In later years until the time of her death Annabel was very involved in her church and the Cornwall Senior Citizens. She was the last surviving member in a family of eight girls and two boys.

Surviving are her sons Robert and his wife Lucy, Glen and his wife Sylvia, daughters Patricia and her husband Morris Masterman, Eleanor and her husband Newell Brown, all of Cornwall, Helen and her husband Gary Serois and Heather and her husband Michael Thompson, all of Ottawa. She was a loving grandmother to 20 grandchildren and three great grandchildren.

She was predeceased by a grandson David.

Mass of Christian Burial was held on Nov. 21 at St. Columban's Church, Cornwall. Interment followed in the parish cemetery.

The pallbearers were all grandsons, Grant, Allister and Philip Brown, Derek Grant and Kristian and Damien Thompson.

Sister Mary Elizabeth McDonald

Sister Mary Elizabeth McDonald, formerly Mary Catherine McDonald, of the Sisters of Providence, died at Heathfield Motherhouse, Kingston, Ont. on Nov. 21, 1992. She was 93.

She was a daughter of the late Hugh (Farmer) McDonald and Elizabeth McRae of Glen Roy. Sister was in her 70th year of religious life.

She is survived by one sister Janet O'Shea and many nieces and nephews. She was predeceased by a sister and seven brothers.

The funeral was in Kingston on Nov. 24 with burial in St. Mary's Cemetery, Kingston, Ont.

Bertha Diotte

Bertha Diotte died on November 20, 1992 at Notre Dame Hospital in Montreal.

Mrs. Diotte was a native of Lochiel Township. She was a daughter of the late Henry Davidson and the late Alexina Lacombe. She is survived by her husband Leo Diotte of St. Lambert, Que.

Also surviving are daughter Yvette, Mrs. Robert Pilkington, of Ajax, Ont., sons, Roger of Greenfield Park, Que., and Alain of Pte.-au-Chêne, Que. Seven grandchildren mourn the loss of a loving grandmother.

A brother Alfred of Alexandria and sisters Mrs. Donalda Fiset of L'Acadie, Que., and Mrs. Eva Ayotte of Montreal, also survive.

Funeral mass was held at St. Alexander's Church, Lochiel. Rev. Bernard Cameron officiated. Burial was in the parish cemetery.

Pallbearers were: Paul Seguin, Albert Quesnel, Armand Davidson, Marc Diotte, Guy Diotte and Gerald Fiset.

Alexander Lauzon

Alex Lauzon, a resident of Domaine Maria Goretti, Alexandria, and formerly of Glen Norman died at Glengarry Memorial Hospital on Tuesday, November 24, 1992. He was 100 years old.

He was a son of the late Joseph Lauzon and Hannah Derocher. He was never married.

He was predeceased by a brother William R. Lauzon and a sister-in-law Maria Bissonnette Lauzon.

He is survived by four nephews and one niece. They are: Alban (Marie) of Laval, Que.; Bruno (Violaine) of Glen Norman; Noël (Jeannine) of Chambly Ouest, Que.; Maurice (Annette) of Longueuil, Que., and Mrs. Hortense Charbonneau (Paul Emile) of Green Valley.

Mass of Christian Burial was held at 2 p.m. on November 26 at St. Margaret of Scotland Church in Glen Nevis. Rev. Father David Ostler officiated. He was assisted by Rev. Father Gerald Poirier and Rev. Father Charles F. MacDonald. Interment was in Glen Nevis parish cemetery.

Pallbearers were: Jean-Pierre Charbonneau, Paul-Emile Charbonneau, Denis Legault, Mario Lauzon, Paul Secours and Brent Vachon.

Donald Vincent MacDonald

Donald Vincent MacDonald of Green Valley died at Glengarry Memorial Hospital, Alexandria on November 23, 1992. He was 66.

Born in Lancaster Township of Jan. 4, 1926, he was a son of the late Dan H. MacDonald and Hattie MacDougall.

Donald Vincent is survived by his wife the former Beatrice Campeau (Lauber).

Also surviving is a sister Mary (Mrs. Archie O'Connor), R.R. 3, Alexandria. He is also mourned by five nieces and one nephew.

Mass of Christian burial was held at 10:30 a.m. Nov. 26 at St. Raphael's. The funeral service was conducted by Monsignor Donald Bernard MacDougall, assisted by Rev. Bernard Cameron. Burial was in St. Raphael's parish cemetery.

Pallbearers were: Ambrose MacDonell, Roger Brazeau, Ron MacDonald, Bernie MacCulloch, Mervyn MacDonald and Rene Seguin.

NOTICE
TO THE RESIDENTS OF THE VILLAGE OF MAXVILLE

Pursuant to bylaw #87-22, parking will not be allowed on all village streets from Decembr 1, 1992, to March 31, 1993, between the hours of 11:00 p.m. of one day and 7:00 a.m. of the next day.

Any vehicle found interfering with snow removal will be towed away at the owner's expense.

C.A. CHARBONNEAU (MRS.) A.M.C.T.(A)
Clerk-Treas. 47-3c

NOTICE TO RESIDENTS
TOWNSHIP OF CHARLOTTENBURGH

The Council of the Corporation of the Township of Charlottenburgh have scheduled DECEMBER 8, 1992 as Council's meeting date for the month of December, 1992 in order to accommodate the Holiday season.

Council and Administration wish to extend Seasons Greetings to all Residents of the Township.

MARCEL J. LAPIERRE, Administrator-Clerk
TOWNSHIP OF CHARLOTTENBURGH 49-1c

CT
CHARLOTTENBURGH TOWNSHIP
P.O. BOX 40, 19687 WILLIAM STREET, WILLIAMSTOWN, ONT. K0C 2J0

Notices/Tenders

NOTICE TO CREDITORS

ALL persons having claims against the Estate of VICTOR L. VALLEE late of the City of Cornwall, in the County of Stormont, who died on or about the 18th day of October, 1992, are hereby notified to send full particulars of their claims to the undernamed on or before the 15th of January, 1993 immediately after which date the assets of the deceased will be distributed among the parties entitled thereto, having regard only to claims of which the Executors shall then have notice.

DATED at Cornwall, Ontario, this 4th day of November, 1992.

LEDUC, LAFRANCE-CARDINAL
Barristers and Solicitors
340 Second Street East
Cornwall, Ontario, K6H 1Y9
Solicitors for the executors of the Estate of Victor L. Vallee 47-3c

Notices/Tenders

NOTICE TO CREDITORS
IN THE MATTER OF THE ESTATE OF GERMAINE CLEMENT, LATE OF THE TOWN OF ALEXANDRIA, IN THE COUNTY OF GLENGARRY

TAKE NOTICE that all persons having claims against the Estate of GERMAINE CLEMENT, who died on or about the 2nd day of November, 1992, are hereby required to send full particulars of their claims to the undersigned Solicitor, on or before the 23rd of December, 1992 after which date the Estate will be distributed having regard only to claims of which notice shall then have been received.

DATED at Alexandria this 25th day of November, 1992.

JEAN-MARC LEFEBVRE, Q.C.
32 Main Street North
Alexandria, Ontario K0C 1A0
Solicitor for the Estate 49-3c

TOWNSHIP OF KENYON
Apple Hill Community Centre

Written tenders will be received by the undersigned until December 3rd, 1992 for the snow removal of the parking lot at the Apple Hill Community Centre. Please specify type of equipment to be used and hourly rate.

Lowest or any tender not necessarily accepted.

Elwyn Sterling, Chairman
Apple Hill Comm. Centre Committee
P.O. Box #59
Apple Hill, Ontario K0c 1B0 48-2c

CRTC
Canada

PUBLIC HEARING

Notice of Public Hearing CRTC 1992-16. The commission will hold a public hearing commencing on 19 January 1993, at 8:30 A.M., at the commission's Headquarters, 1 Promenade du Portage, Hull, Quebec, to consider the following: 2. CORNWALL, ALEXANDRIA AND AREA, Ont. Application (920596400) by RADIO COMMUNAUTAIRE CORNWALL-ALEXANDRIA INC., 26 Montreal Rd, Cornwall, Ont., K6H 1B1, for a French-language (Type B) FM programming licence at the above-noted localities, operating on a frequency of 92.1 MHz (channel 221B) with an effective radiated power of 19,200 watts. The applicant is seeking a departure from the Community Radio Policy in order to carry on the proposed station as a "Type A" station. Examination of application: Pro Action, 348 Montreal Rd, Cornwall, Ont. This application and information on the intervention process is available through CRTC, Central Building, Les Terrasses de la Chaudière, 1 Promenade du Portage, Room 201, Hull, Que. Interventions must be filed with the Secretary General, CRTC, Ottawa, Ont. K1A 0N2, with proof that a copy has been served on the applicant on or before 30 December 1992. For more information you may also call the CRTC Public Hearings Branch at (819) 997-1328, CRTC Information Services in Hull at (819) 997-0313, Fax (819) 994-0218. 49-1c

Canadian Radio-television and Telecommunications Commission
Conseil de la radiodiffusion et des télécommunications canadiennes

THE CORPORATION OF THE TOWNSHIP OF LANCASTER
NOTICE OF PROPOSED BYLAW

Notice is hereby given that the Council of the Corporation of the Township of Lancaster proposes to pass a bylaw to stop up, close and sell part of a road allowance more particularly described as follows:

Part of Lot 6, Concession 2, in the Township of Lancaster, County of Glengarry designated as Parts 2 and 4 on Reference Plan 14R-3812.

The proposed bylaw will come before the said Council for consideration at its regular meeting at the Township Office, North Lancaster, Ontario on the 16th day of December, 1992 at the hour of 8:00 p.m.

Any person who claims that his or her lands will be prejudicially affected by the bylaw may apply to be heard in person or by his or her counsel or agent by contacting the Clerk-Treasurer of the Corporation of the Township of Lancaster, North Lancaster, Ontario, K0C 1Z0.

DATED this 18th day of November, 1992.

M.J. SAMSON, CLERK-TREASURER
TOWNSHIP OF LANCASTER
North Lancaster, Ontario K0C 1Z0
(613) 347-2476 47-4c

CROSS CANADA MARKETPLACE

IT'S FAST - IT'S EASY! ONE CALL, ONE BILL DOES IT ALL.
THINK BIG - CALL THIS NEWSPAPER FOR DETAILS.

REAL ESTATE
GOT A CAMPGROUND membership or timeshare? We'll take it! America's largest resale clearinghouse. Call Resort Sales International. 1-800-423-5967 (24 hours).

VACATION/TRAVEL
FLORIDA: FULLY FURNISHED, Luxurious Condominiums. Laundry, heated pool, spa, games room. Minutes Disney-Epcot. All attractions, shopping, restaurant. Beautiful area. Weekly or monthly. Phone (613) 646-2030.

MORTGAGES
NEED CASH TO PAY BILLS, credit cards, home improvement, business? Mortgage money available, no qualifying hassles. Example: Borrow $10,000.00 and pay as low as $130.00 per month. Call toll-free 1-800-268-1429.

STEEL BUILDINGS
BEST BUILDING PRICES - Steel Straitwall Type - not quonset - 32x54 $7,344; 40x72 $10,276; 50x90 $15,882; 60x126 $22,972 - other sizes available - Final year-end clearance - Paragon - 24 Hours 1-800-263-8499.

STEEL BUILDINGS - Future Steel Buildings winter special. Keep the factory busy during the winter months and take delivery in the Spring. Save up to 25%. Call toll-free 1-800-668-8653.

BUILDINGS - GUARANTEED LOWEST PRICES on Manufacturers special factory-direct year-end inventory clearance. Straight-sided arch style and curvet models available on these specially priced models: 20x32, 30x50, 40x60, 40x102. Example - 40x60 Value $8,073.00 Now $6,188.00 F.O.B. Toronto. Complete with ends. Will store for spring delivery. Call Pioneer NO CHARGE 1-800-668-5422.

EMPLOYMENT OPPORTUNITIES
INTERNATIONAL COSMETICS COMPANY seeking manager/consultants. European natural skincare - all ages. Direct sales. Above-average training and support. Call Toni or Ann 1-416-891-2030. Box 35015, Dixie Mall P.O. Mississauga, Ont. L5E 3G3.

FOR RENT
FLORIDA 4-STAR RESORT. Furnished, 2 baths, laundry, heated pool, spa, golf, shopping. Minutes Disney/Epcot, Sea-World, Universal, beautiful area, dinner shows. Weekly, Monthly. Phone (613) 646-2030.

INVESTMENTS
MORTGAGE INVESTMENTS AVAILABLE. Only people from small towns understand the importance of investing in small communities. 11-1/2% to 14-3/4% returns. Call Intransicon toll-free 1-800-268-1429.

AUTOMOBILES FOR SALE
GOVERNMENT SEIZED/SURPLUS VEHICLES U.S. and Canadian low as $100. BMWs, Cadillacs, Chevs, Fords, Mercedes, Porsches, trucks, vans. Amazing free 24-hr. recording reveals how. 1-416-631-4266.

GOVERNMENT (CANADIAN & U.S.) seized and surplus vehicles from $100. Trucks, vans, Fords, Mercedes, Cadillacs, Chevys. Amazing free 24-hrs. recording gives details. 1-416-631-4618 ext. 98.

BUSINESS OPPORTUNITIES
EXTRA INCOME! Grow baitworms in your basement or garage. Odorless operation. Low investment. Market guaranteed! Free information. Early Bird Ecology, R.R.#1, Smithville, Ontario, L0R 2A0. (416) 643-4252.

LOOKING FOR BUSINESS OPPORTUNITIES? City Amenities? Country Living? Low Housing and Taxes? Excellent Recreational Facilities? Contact: Gateway Rural Development Corporation, Moosomin, Saskatchewan. S0G 3N0. Phone: (306) 435-3177.

CAREER TRAINING
LEARN AUCTIONEERING at the Southwestern School of Auctioneering. Next Class: Nov. 21-27. Information, contact: Southwestern Ontario School of Auctioneering, R.R. #5, Woodstock, Ontario, N4S 7V9 (519) 537-2115.

FLEA MARKETS
CALABOGIE MALL FLEA MARKET open Sunday 10-5, Calabogie Ontario. Vendors welcome. New Buckhorn Roadhouse open daily. Minutes from snowmobile trails. For information, call 613-752-2468.

ADOPTION
CONSIDERING ADOPTION? Young couple can provide a healthy, loving home for a newborn baby in a small northern Ontario community. Call collect (807) 886-2107.

BUSINESS SERVICES
GOVERNMENT GRANTS, LOANS & assistance programs (Federal & Provincial) for your new or existing small business. Information (514) 937-2422 ext. 98.

Your ad could appear in community newspapers in Ontario, or right across Canada, or any individual province. Space is Limited, so Call The Glengarry News Today!

BUYING OR SELLING SOMETHING UNIQUE?

Put your message in over 1,514,300 homes in Ontario and over 4,693,454 homes coast to coast.

See How We Can Help You!
(Ontario zones available)
Check with our classified advertising department

1892-1992 100 YEARS The Glengarry News
525-2020 VISA 347-7586

Maxville Manor fund gets $3,200 boost



Maxville
by Gordon Winter
527-2888

Last Tuesday, Nov. 24, the building fund of the Manor received the sum of $3,235 when the ladies responsible for the very successful European night made their presentation. Gertie Auer, Dora Bill, Christine Jans and Katrina Schmid met with James Joyce, chairperson of the Fundraising Committee and with Executive Director, Craig Munro, in the Manor's temporary board room to present their cheque which represented the successful result of their fundraising event.

In accepting Mr. Joyce's thanks, Mrs. Bill stressed that the committee would have been unable to raise such a large amount if it had not been for the hard work of all the others who had assisted the committee and for the excellent support of all those who had attended. It is not often that the tickets for an event such as this are completely sold out well in advance.

Which organization will be next in organizing a fundraiser to augment the sum in the Building Fund?

* * *

Hilda and Herb Holmes were away for 10 days, enjoying a train trip to and from Winnipeg and visiting friends in that wintery city.

* * *

Peter Clay is home with his parents Cathy and Ron. Unfortunately, Mrs. Clay has had to spend some time in hospital and to her goes our best wishes for better health.

* * *

To Audrey and Ben Denobriga congratulations and best wishes go on the birth of their daughter last week. It is for this reason that Mrs. Evans-Denobriga is not at her desk in the bank these days.

* * *

A graduate of Maxville High School, Duncan Bradley died last week after a very sudden illness. He lived in Bowmanville. To his wife, the former Greta MacMaster and his children and grandchildren, sympathy is extended. We are also remembering at this time his siblings who also attended school here — Catherine Smith and George and Bill Bradley.

* * *

If you notice a smile which is especially radiant on Nicole Dewar these days, it is because the library is undergoing redecoration. One who takes pride in the appearance and successful operation of the library housed in the Masonic block, our librarian is always ready to assist you in your selection of books.

* * *

Members of District 25 of the Superannuated Teachers of Ontario from here who attended the Christmas party in Cornwall last week were Claire Besner, Joyce Ferguson, Jean MacCuaig, Shirley McGregor and Lorna and Gordon Winter.

* * *

Marie and Bev Campbell, Warina, became grandparents once again on Nov. 22 when Morgan Esther was born to their daughter, Susan and Jeff Wood of Napanee. To assist, Mrs. Campbell was on hand for a few days to look after her older granddaughter, Bailey.

* * *

Other out-of-town guests who visited Isabel MacLeod at the time of Marvel and Keith MacLeod's 25th anniversary party were Tara MacLeod, Quebec City and Mr. and Mrs. Gary McEwen from Toronto.

* * *

Evelyn Roy was in Howick recently for the funeral of her 97-year-old aunt, Martha Logan who had played the organ in her Ormstown nursing home for the church service the Sunday before she died.

* * *

Another lady who died at an advanced age had Maxville and Moose Creek connections. At age 103, Electa McKillican Beaton died in Ottawa last week. Her mother was Rory Cameron's sister and so Jean Cameron in Toronto is her first cousin.

* * *

Beverly Fisher and Keitha from Grimsby were home for the weekend with Lorna and Gordon Winter.

* * *

Word out of Laurentian University in Sudbury is that Scott Graham from Dunvegan is enjoying playing on the Varsity Curling team. The team has already competed successfully in London with the Western University team. Scott is looking forward to meeting the university teams during the year and to running into Glengarry friends at the other meets.

Sympathy from Dunvegan and curling friends goes to Tom Pritchard and his family on the recent death of his father Edward, who had been visiting from Calgary.

* * *

The Kintra Art Group once again staged an excellent showing of the work of local artists and others. To Lynn (Mrs. Roy) MacGregor goes our heartiest congratulations for organizing this successful event for the second time. It not only provides an outlet for sales but it also enables many to view and learn to appreciate this form of artistic expression.

The works were well arranged, the hall was tastefully decorated with poinsettias and the hospitality extended by the exhibition and all those assisting Mrs. MacGregor was most sincere. Background organ music was an added touch of class.

Sales were reported to be satisfactory.

* * *

The annual Santa Claus parade will take place on this Saturday and will start at the Manor at 1 p.m. The parade route will include Mechanic Street West, Prince Street, Catherine Street West, Spring Street, Church Street, Main Street North to Fair Street and end up at the Sports Complex. Santa will be on hand to visit with the children and hear what they hope he will bring them. Entrants in the parade are asked to assemble at the Manor at 12:30.

The cookbook that is being published by the recreation committee is expected to be out soon. Ruth MacQueen is accepting advance orders.

* * *

The last two winners of the hockey pool sponsored by the playground committee were Erwin Shields and Marilyn Pacé.

* * *

The judging for the outdoor Christmas decorations will be conducted during the week of Dec. 14th and most likely towards the end of the week. The classes are for front door, front window, tree and the overall scheme. Anyone in the area covered by the Maxville and District Horticultural Society is eligible to enter and is invited to phone Eileen Colbourne 527-2033 or Mabel Guindon, 527-2880, in order to do so.

* * *

News from St. James Parish included a special event last evening when a "Lighting up for Christ" was held to light up the Christmas tree in front of the rectory. Christmas carols were sung and lunch was served afterwards in the sacristy. This event was sponsored by the Knights of Columbus.

The church's advent project is to collect food for those in need. A box has been set up at the back of the church for non-perishables which will go to the Agape Centre in Cornwall.

A Faith and Bible study group is meeting every second Wednesday from 10 to 11 a.m. at the rectory. Seven are attending but there is room for more. The next meeting is on Dec. 9.

There is one Christmas Eve service this year for the Maxville and Greenfield parishes and it will be held in Greenfield at 9 p.m.

The monthly CWL meeting was held on Nov. 23. Mass was celebrated first and then to open the meeting, president Joanna Vander Wielen welcomed all and thanked them for their co-operation for both the WRAP campaign and at the Pumpkin Festival.

The CWL has donated $50 to the Agape Centre.

On Dec. 8, there will be the recitation of the Rosary at 3 p.m. in the church in honor of Mary on this special day, the feast of the Immaculate Conception of Mary.

Anyone interested in participating in the draw for a Christmas basket is asked to contact a CWL member. The lucky ticket will be drawn on Dec. 13, right after mass.

This is an advance notice for the post Christmas pot luck supper. It will be held on Jan. 8 at 7 p.m. in the Anglican Church Hall.

* * *

Barbara Lariviere has given me a copy of the Buckingham (Que.) Post which contains an article about the early settlers in Lochaber. Alexander MacMillan surveyed the area after emigrating from Scotland in 1802. Settlement took place around 1807 with many Scottish names mentioned. There were also several women who were granted deeds in Lochaber Township.

* * *

The Newsletter from the public school contains information on the Christmas concerts which are to be held next week on the 9th and 10th. Donations from the walk-a-thon have kept coming in with the amount raised now standing at $4,695. It will all be used on extras for the students, including library books with $3,500 budgeted for them.

Principal Kirsten Gee commented in the letter that "the students conducted themselves in a manner that made us proud of them" when she wrote about the volleyball tournament.

This week, the canteen is starting to sell three healthy alternatives: low fat muffins, mandarin oranges and light yogurt. Let's hope they will become popular.

Students continue to visit Manor residents once a week and have been invited by the residents to a Christmas party over the lunch hour on Dec. 14 and 15.

* * *

There has been plenty of activity at our bird feeders, especially on Monday while I was writing this column. Six male evening grosbeaks came in for a feed of sunflower seeds, a lone starling looked things over and the number of goldfinches has about tripled. Both hairy and downy woodpeckers are attacking the suet regularly and the blue jays take a taste of it occasionally too.

Niger seed for the finches seems expensive but a bag lasts a long time.

Members of a black squirrel family are frequenting our back yard. They were able to gather nuts and apples earlier and are not coming to the bird feeder often. I do have one question concerning black squirrels though. Do they all have brown tails at this time of year?

I have seen two large flocks of Canada geese flying over recently. It seems late but then our November weather has been relatively mild. I even had the opportunity to rescue some earthworms stranded on the sidewalk one day last week.

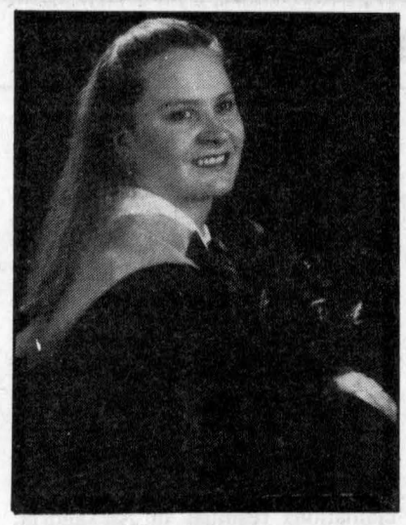

Science

Wendi Ross (formerly of Martintown) received her Bachelor of Social Science in Criminology at the fall convocation of the University of Ottawa on Oct. 18, 1992. She attended Martintown and Hopewell Avenue public schools and graduated from Lisgar Collegiate as an Ontario Scholar. She is continuing her studies at the University of Ottawa.



Health Sciences

Nicole Annette Valade graduated with distinction Oct. 2, 1992 from St. Lawrence College in Kingston, Ont. with a Nursing Assistant diploma. She scored above average on her Ontario Registration Exam. Nicole, daughter of Edgar and Desneiges Valade of RR3 Alexandria is a former student of Glengarry District High School.

FUNERAL SERVICE ASSOCIATION OF CANADA

salon funéraire
wilson
funeral home

ONTARIO FUNERAL SERVICE ASSOCIATION (incorporated)

"People You Trust"



Ron Wilson
Owner/Director
Canadian Independent

The First Funeral Home in Cornwall & District to offer a functional and itemized price policy



Allan Wilson
Owner/Director
Canadian Independent

822 Pitt St. Cornwall 938-3888

Counties backs opposition to division

United Counties council has endorsed a resolution from Georgian Bay Township which opposes the Cousineau Commission's recommendation that Ontario schools be run by a four-board system divided into Anglo public, Anglo Catholic, Franco public and Franco Catholic.

The resolution noted that the four-board system would not only cost more at a time when boards are reducing services, but "integration of ethnic and religious backgrounds in present day society is a necessity if Canadians are to be able to interact harmoniously."

"It is our opinion that children learn the social skills of co-operation, understanding and compassion, while interacting in school hallways and on playgrounds," the resolution stated.

VON CANADA

Caring for Life
By Dr. George McKiel

RADIATION FROM RADON

In Glengarry there are more and more R 2000 homes and airtight dwellings so radon gas can be a factor in radiation buildup. Radon is a colorless gas occurring naturally in soils, rocks and ground water. Radon is a by-product of uranium decay, a metallic element common in the earth's crust. Though chemically inert or a lazy gas, radon poses a biological danger for, like uranium it also, in turn decays, giving off alpha radiation which can be highly disruptive to living, especially reproducing, human cells.

Health & Welfare Canada considers radon pollution as not widespread, possibly less than 1.0% of Can. homes require remedial action. An interesting intercity study showed

	BECQUERELS/CUBIC METER
Winnipeg	57
Regina	51
Brandon	32
Fredericton	26
Edmonton	18
Toronto	12
Montreal	11
Vancouver	5

**a becquerel is a unit of radiation and is equivalent to one joule of energy/Kg of absorbing tissue, or one disintegration per second of a radioactive substance.

In layman's terms the becquerel is roughly the same as the radiation from heavy smoking over a year, or one coast to coast jet flight, or a single medical X-ray, or living at the border of our Pickering nuclear generating plant for one year.

Health & Welfare Can. now have a study underway to clarify possible links between radon levels and lung cancer. If a dwelling has radon levels exceeding 800bq/m³ over a year then it must be curtailed. There are several tests available

1) gas-absorbing charcoal cannister (like the wartime gas mask) is exposed, usually in the home's basement, for 2 days and then sent to the Health & Welfare labs in Ottawa. The cost is about $30.

2) a longterm test, done in a living area such as the kitchen, uses a radon dosimeter (an alpha track detector), exposing it for 3-12 months. When returned to the supplier radon level can be measured and the cost is also about $30.

Our national Building Code has construction guidelines to preclude or cut down radon buildup so make sure, if you are building a home, that your contractor is aware of these guidelines.

Know your nurses:

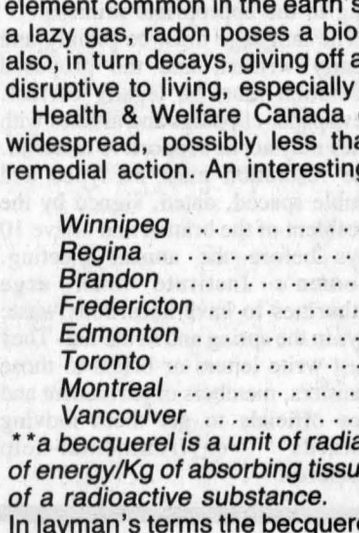

Rhonda MacGillivray

Rhonda graduated as a Registered Nurse from Ryerson Polytechnical Institute in Toronto in 1980. She previously worked at Maxville Manor and Ottawa Civic Hospital before joining VON Eastern Counties Branch in 1985, firstly working in the Cornwall office and presently with the Alexandria office. Rhonda lives with her husband near Dalkeith and in her spare time is kept busy raising their two young children.

This message is brought to you in part by the following:

Glengarry Pharmacy
and *The Glengarry News*

THE PERFECT GIFT FOR ALL OCCASIONS IS NOW IN YOUR HANDS



What you're holding right now is Glengarry's best source of weekly news. And the opportunity to give it as a gift at big savings is also in your hands. A one-year subscription to *The Glengarry News* will bring 52 issues to your friends - each one a reminder of your thoughtfulness. And it's so easy to give. Just mail the form below. We'll even send your recipient an attractive card so we can personally announce your gift.

Clip and mail to:
The Glengarry News, P.O. Box 10, Alexandria, Ont. K0C 1A0

☐ **YES!** I want to give 52 issues of *The Glengarry News* for only $47.08 (GST included)* for subscribers outside 40 mi. of Alexandria

☐ **YES!** I want to give 52 issues of *The Glengarry News* for only $27.82 (GST included), for a subscription within 40 miles of Alexandria, a savings of $6.00 off the cover price.

FRIEND'S NAME

ADDRESS

CITY PROV. POSTAL CODE

FROM:

MY NAME

MY ADDRESS

CITY PROV. POSTAL CODE

☐ *PAYMENT ENCLOSED*

☐ *CHECK HERE TO START YOUR OWN SUBSCRIPTION*

**Price valid until Feb. 26, 1993. Due to postal increases, rate will increase to $52.43 (including GST) effective March 1st, 1993.*

Auld Lang Syne

NINETY YEARS AGO
Friday, November 28, 1902

•F. T. Costello, barrister, left for Marquette, Mich., on professional business, Saturday.

•Three hundred new electric lights have been put in by our citizens this fall. Starting Tuesday the lights are now turned on every morning at five o'clock.

•Pte. A. W. McMillan of Lochiel, has received his medal to commemorate King Edward's Coronation. Pte. McMillan was one of the Coronation contingent.

•Experts are now installing machinery in the Carriage Works which will enable the local factory to manufacture its own pneumatic tires.

•D. H. McDermid formerly of Martintown, has arrived from the Yukon to spend the winter months at his home.

•Roderick Macdonald, St. Raphael's, and John A. MacDougall of Martintown, have gone to Duluth, Minn.

•Roy Montgomery of St. Thomas, has arrived to accept a position in the Carriage Works. He is a brother of Ernest Montgomery, who also works there.

EIGHTY YEARS AGO
Friday, November 29, 1912

•It is currently reported that the Commercial Hotel has changed hands and early in the spring will be converted into a department store.

•W. Leboeuf, accountant at the Union Bank here for several years, has been named manager of a branch just opened at Papineauville, Que. He will be succeeded here by R. H. Proctor, teller.

•Sunday nights' snow storm was the worst experienced so early in the year for many years. The snow on the level was up to 20 inches.

SEVENTY YEARS AGO
Friday, December 1, 1922

•A business deal that ran into six figures was the purchase at Maxville last week by Johnson Hoople & Son of the real estate and business interests of the Hugh McLean estate.

•Mr. and Mrs. Wm. J. McDonald, Glen Robertson, left Thursday for Montreal, Syracuse, N.Y., and the sunny south for the winter months.

•Miss Annie Laurie McDonald, 3rd Lochiel, left Tuesday for Montreal, en route to Moose Jaw, Sask., where she will visit relatives.

•Miss Munro, who had been visiting her brother, Hugh Munro, left early this week for Pasadena, California.

•While playing at the Maxville High School, Master Linton McLeod, son of Mr. and Mrs. J. A. McLeod, fell and broke his collar bone.

•At a meeting of the Glengarry Farmers' Tuesday, Peter Chisholm, Lochiel, was elected County Director, succeeding A. J. McRae. Mrs. George R. McDonald of Alexandria, was named representative of the Women's Club.

SIXTY YEARS AGO
Friday, December 2, 1932

•Municipal contests are to be held in Maxville and Lochiel, while acclamations resulted in Alexandria, Kenyon and Charlottenburgh. Wm. Dousett and Robert MacKay are contesting the reeveship in Maxville, while in Lochiel the fight for reeve will be between Gilbert Seguin and J. A. McCrimmon and Deputy Reeve between N. Belanger, D. J. MacDonell and F. Sabourin.

•J. P. Mullett, former manager of the Royal Bank, West Toronto branch, arrived in town the early part of the week to take over the local branch, Mr. Luckhardt being transferred to Ottawa.

•Jack Berry, recently appointed Provincial Officer for this district, arrived from Hawkesbury on Monday. With Mrs. Berry and little son, he has taken an apartment in the Markson block, Main St.

•The Alexandria Hotel will open on Tuesday, December 6, under the management of the proprietor, John McLachlan. A lunch counter will be operated in connection with the hotel.

FIFTY YEARS AGO
Friday, November 27, 1942

•On Saturday, November 14, Mr. and Mrs. Sam Grant of Apple Hill, celebrated their golden wedding date. Mrs. Grant is the former Margaret McDonald.

•Heavy loss including 12 cows, four pigs and the season's hay crop, was suffered by Hormidas Filion, early Sunday evening, when his fine barn burned.

•Rudd MacPhee of AHS and Munroe Grant, Williamstown High School, won Strathcona silver medals as best shots in their respective cadet corps.

•Ivan A. McLeod, son of Mrs. R. M. McLeod, Alexandria, completed training at the Mossbank, Sask., Bombing and Gunnery school, Tuesday and received his flying badge. He had previously qualified as a wireless operator at Winnipeg.

•Wm. Renaud, carpenter at Glen Robertson, suffered severe back injuries in a fall from Joe Hambleton's house.

FORTY YEARS AGO
Friday, November 28, 1952

•There will be voting, Monday, in Alexandria, Kenyon and Charlottenburgh. In Lancaster Township, Josephus Filion moves up to reeve, replacing T. Scott Fraser who retired. Duncan A. Condie is deputy-reeve and councillors are Gilbert Gauthier, J. D. A. Macdonald and Louis Samson. James A. Trickey replaces James A. McArthur who retired as reeve of Lancaster Village. Alfred Joanette replaces Michael McCormick, who retires as a councillor in Lochiel. In Maxville A. R. Stewart fills the vacancy on council caused by the retirement of C. G. McKillican.

•Donald J. Kippen succeeds John D. MacRae as president of the Glengarry Highland Club of Toronto.

•Mr. and Mrs. Ray Gammon have arrived from Aylmer, Ont., to reside here. He will be plant engineer at the local Carnation plant.

THIRTY YEARS AGO
Thursday, November 29, 1962

•Mrs. Enid MacDonald, Alexandria, will be the first woman to sit as a councillor in Glengarry. She won an acclamation as councillor in Lochiel.

•The families of Joseph, George and Donald Flaro Jr., were left homeless at Martintown, early Saturday, when fire destroyed the home in which they resided.

•Rodolphe Lariviere of Dalkeith had a close call when his tractor toppled. He suffered stomach injuries.

•Richard Wylie, 75, of Glen Robertson, died of a heart attack on an Alexandria lawn Friday night.

TWENTY YEARS AGO
Thursday, November 30, 1972

•Well known in the Green Valley and Glen Nevis area, Albert Decoste was fatally injured Tuesday while at work in Montreal.

•In an effort to speed up negotiations and settle their 1972 contract, teachers employed by the SD&G Roman Catholic separate school board Monday voted to reject the latest offer and hand in their resignations en masse November 30.

•Plans by the SD&G County Board of Education to construct a $457,920 education centre hinge on a $125,000 local initiatives program grant.

•Murrayholm Farms of Martintown and Gerald Jans of Moose Creek, between them captured the trophies presented at the annual Stormont Holstein Breeders Club dinner and dance in Crysler pavilion.

•A history of the parish of St. Alexander's, Lochiel, by J. J. McCormick, looked back as far as 1794 when an acre of ground was given as a burial place for the early settlers.

From our files: 1988

Bittersweet win as Grits fail to gain power

By Lesley Cadham
***News* editor**

Don Boudria won the battle. But John Turner lost the war.

Mr. Boudria, entering into his second term as MP for Glengarry-Prescott-Russell, reaped almost half of the votes in Glengarry and well over half of the votes throughout the three counties, giving him the largest Liberal margin in the country for the second time.

The victory, however, was a bittersweet one as the Conservatives were swept to power nationally with a solid majority.

His closest opponent, Progressive Conservative candidate, Roger Presseault, trailed far behind with 25,000 fewer votes than Mr. Boudria's 35,289. New Democratic Party candidate Helena McCuaig followed with 4,536, Libertarian Party candidate Jean-Serge Brisson had 335 and Canadian Commonwealth candidate John Ferres garnered only 192 votes.

According to the latest available results, Mr. Boudria took every poll in Glengarry, capturing 1,875 votes in Alexandria alone, the area in which his particular strength seemed to lie.

And the Liberals regained popularity across the country, capturing 82 of a possible 295 seats, almost double the number of seats obtained in 1984. This year, there are an additional 14 seats in the Commons.

Mr. Boudria joined constituents and the media in his Hawkesbury office at 9:05 p.m., about 25 minutes after his overwhelming victory had been announced.

TEN YEARS AGO
Wednesday, December 1, 1982

•A wave of shock and disbelief swept through the community as Alexandrians learned of the slaying of Raymond Jette, area Sealtest distributor, whose lifeless body was discovered on the floor of the garage behind his Chisholm Street home at 8:30 p.m., Friday evening. An 18-year-old youth has been charged with first degree murder.

•Cornwall Speedway's season was capped Saturday night with the track's annual awards banquet. Alexandria track champions Ovide Doiron (modified), Jack Theoret (late model) and Laurent Ladouceur (super stock) were officially crowned.

'Power of one' was subject of WI talk

Glen Sandfield
by Lorna Chapman
874-2408



McCrimmon Women's Institute Branch met on Thursday afternoon Nov. 19 for their regular monthly meeting with 13 members and one guest present. This was the "resolutions" meeting, and the guest speaker was Helen Burns of Navan.

Roll call was "A problem in society for which I would like to see a solution," and the answers reflected everyone's concerns: breast-cancer research, water pollution, the difference between those who can waste food, and those who do not have enough food, violence on TV, lack of discipline in schools, drug use, defensive driving, and shoes that cannot be found in stores for problem feet. Quite an array of concerns!

The motto — "The power of one," was ably commented upon by Nancy Campbell, the resolutions convenor. Think of what the lack of "one" can do — drop one stitch, lose one wheel or lose by one vote in an election; but one thought, one idea, one caring person can accomplish many things.

WI founder Adelaide Hoodless was fired up by the sad death of her little daughter, which made her take up the banner for the pasteurization of milk, indirectly helping to save many lives over the years. She worked for wrapped bread after watching the breadman pet the dog, then pass her a loaf of bread.

Her crusade found a sponsor in Earland Lee and his wife, one farsighted couple, who made many of her goals attainable. The power of one shows up again in the lives and focus of many famous women, who used talents and means available to contribute in ways that make our world a better place.

Mrs. Campbell introduced Helen Burns, who is an untiring church worker, was recently the provincial board director, and has held many executive positions in Women's Institute at all levels, and has a host of other accomplishments. She began by citing more things the institute has been influential in having passed by government, such as hot lunches in the school, TB tests for caterers, poisonous materials clearly marked by danger symbols, no day passes from prisons or paroles for rapists and dangerous murders in Eastern Ontario, safer liquid manure holding tanks, thus protecting the precious water table.

Institute is a viable, active organization, striving for the betterment of us all. Mrs. Burns had many recommendations for the formulating of a resolution. It must deal with only one subject or topic. It must be accompanied by proof of need and must be thoroughly researched before sending to the appropriate ministry.

The language must be plainly and clearly written, and the proposed resolution must be legally correct. Newspaper clippings and articles with dates may act as supportive material. The resolution must be typed and double spaced, dated, signed by the President of the branch and arrive 10 days before the annual meeting. Women's Institute must urge authorities to have hazardous waste days in the spring and in the fall. They must write letters or briefs to those ministers, members of parliament and area officials to get them moving towards environmental-help measures.

Of course each person can do everything they can, on their own, to follow the three R's. Margaret MacPherson thanked Mrs. Burns warmly at the close of her interesting talk and gave her a small token of appreciation on behalf of the members.

Nancy Campbell offered literature on breast cancer and caring for elderly relatives to anyone interested. Christmas dinner will take place at St. Columba Presbyterian Church in Kirk Hill on Dec. 10 at noon, and will be catered by the church ladies.

The Canada 125 Contests, sponsored by McCrimmon WI at Laggan school, have been completed and winners selected. The prizes were awarded on Monday morning Nov. 23, by some of the McCrimmon WI members.

President Betty McDonald has procured Canadian 125th anniversary flags and buttons for all the children, to thank them for responding so well to the contests.

There was almost 100 per cent participation, to the surprise and delight of the WI branch. Winning essays, posters and interviews will be displayed in the Alexandria Library and later on in the Dalkeith Library.

The Williamstown Fair McArthur Trophy items have been selected, and they are as follows: a book bag, a paint smock, a jogging suit, a pencil case, one nutritious lunch in a reusable lunch bag, a knitted sweater, an after school snack and a book protector. The ladies seemed really interested in participating this coming year.

A letter to Nancy Campbell, in response to her letter, informed the group that there would be a Wednesday date possible for public reservations for the meeting room and the weekend as usual.

Betty McDonald reported on the convention in Chrysler, where 304 registered. One of the things she reported is that they have negotiated a deal to buy Park House in Guelph for Women's Institute headquarters, and there would be space to accommodate board members overnight.

Loonies will be gathered at the branches to help with this project financing and Nancy Campbell had made a "Loonie Bank" to be used at each meeting.

The meeting closed with O Canada and the WI grace. Light refreshments were enjoyed, while the ladies examined the winning entries of the 125 Canada birthday contests.

* * *

Christine MacMillan, A. J. and Alexa Landon all of New Westminster, B.C., passed the week with Sara MacMillan.

* * *

Team captain Imelda McDonald for Lochiel south reports that her CNIB team collected $1,118 from generous donors. Team members are Hubert Hay, Eileen MacGillis, Darleen Shepherd, Min Van den Oetelaar, Madeleine Kokus, Helen Levac, Doreen MacDonald and Darlene Hagen. Without them there would be no canvass.

* * *

Sunday visitors with Bud and Lorna Chapman were November birthday folks, Nancy Chapman, Carl Sabourin and Jamie Chapman; also Michel Sabourin and Carl's friend Julie, all of Ville La Salle.

* * *

Perle Brunet in the General Hospital in Ottawa has had kidney surgery. Please remember her in your prayers. Everyone here wishes you a speedy recovery, Perle.

Optimists holding reunion Thursday

Green Valley
Margo Pepin
525-3581



The Green Valley Optimists will be holding its reunion on Thursday, Dec. 3 at 7:30 p.m. at the Green Valley Barbecue Restaurant. On Saturday, Dec. 5 it will be holding its Christmas party at the Centre Culturel in Alexandria.

* * *

A continued speedy recovery to Michelle Pugh who is recovering from a double bypass heart operation. Keep doing great. Our prayers are with you. Michelle will also be celebrating her birthday on Monday, Nov. 30.

* * *

Youth Appreciation Week at St. Marie's School was held from Nov. 9 to 13. All classes participated. The theme for this year was "Welcome."

Each class chose two winners per class. They are — Grade 1: Jonathan Buckle, Patricia Jarvo; Grade 2: Philippe Menard, Andree Beaupre; Grade 3: Charles Pané, Dominik Seguin; Grade 4: Mathieu Sarda, Megan Jarvo; Grade 5: Marie France Bourgon, Vincent Pané; Grade 6: Misty Jodoin, Dominic Poirier; Grade 7: Cherylene Lajoie, Jasmin Carriere; Grade 8: Melanie Belair, Richard Leblanc.

There were also two names drawn by chance among the students and the lucky winners were Vincent Pané and Melanie Belair. Each one will receive a prize at a later date.

* * *

I would like to congratulate all who graduated Friday evening, Nov. 27 from Ecole Communautaire in Alexandria. The graduation was held at St. Lawrence College in Cornwall. To al who received awards — good show, we're very proud of you.

Those who graduated are Claire Bellefeuille, Gisele Bourgon, Guylaine Campeau, André Deguire, Diane Deguire, Stephane Dicaire, Joanne Joanette, Norbert Gauthier, Jacques Lapierre, Celine Lefebvre, Stephane Pepin, Yvonne Seguin, John Soucy.

It proves you are never too old to learn, if you really want something, you'll do your best to get it.

* * *

To all UCFO members: Christmas party Wednesday, December 2.

* * *

Happy birthday to Derick Viau on Dec. 5 from grandpa Emile and grandma Colette. Happy birthday to Amanda Sauve December 1; Alain Bellefeuille,, Brigitte Bellefeuille, Adam Jarvo, Dec. 3.

* * *

God bless and have a nice and safe week.

Business and Professional Directory

Accounting/Bookkeeping

M&
Malette & Associés/Partners
COMPTABLES AGRÉÉS / CHARTERED ACCOUNTANTS
Pierre Vaillancourt, c.a.
Jacques Malette, c.a.
Diane Tittley, c.a.
Pierre Vaillancourt, c.a.
Chantal Cyr, c.a.
Johanne Desparois, M.fisc.
Denis Lafleche, c.g.a.
Luke Robertson, c.a.
1420, Place Blair, Suite #700, Gloucester, Ontario, K1J 9L8, Tél. (613) 748-7315, Fax (613) 747-7703
1, rue Principale, Suite #510, Hawkesbury, Ontario, K6A 1A1, Tél. (613) 632-0901, Fax (613) 632-5359
C.P./PO 848, MacLeod Crescent, Alexandria, Ontario, K0C 1A0, Tél. (613) 525-3322, Fax (613) 525-3337

Accounting/Bookkeeping

BDO DUNWOODY WARD MALLETTE
Comptables Agréés
Chartered Accountants
431 Main S.
Alexandria, Ontario
K0C 1A0
525-1585
Cornwall 932-8691
Embrun 443-5201
L'ACCENT EST SUR LE SERVICE
THE ACCENT IS ON SERVICE

Accounting

GCW Consulting
BOOKKEEPING
TAX RETURNS
Computer-Based, Dependable Services
Gerd Wiencke
RR 5, Alexandria
525-1062

Air Graphics

AIR-GRAPHICS INC.
SCREEN PRINTING
ENGRAVING
METAL PHOTO
SIGNS
Hazen Scott
Tel: (613) 347-1991
P.O. Box 80, North Lancaster, Ont. K0C 1Z0

Appliance Repair

PICHER
(Bruce & Randy)
Appliance Repairs
Parts/Service/Home Service
Alexandria & Area
525-3463, 525-4433
205 Dominion St. N.
NEW
QUALIFIED REFRIGERATION/ AIR CONDITIONING TECHNICIAN

Accounting/Bookkeeping

Deloitte & Touche
CHARTERED ACCOUNTANTS / MANAGEMENT CONSULTANTS
Hawkesbury
250 Main St. E., Suite 210
632-4178
Cornwall
100 Second St. W.
932-5421
Other national capital region offices...
Ottawa, Hull

Accounting/Bookkeeping

CRAIG
GAREAU
KEEN
DESPATIE
MARKELL
Chartered Accountants
CA
CORNWALL
310 Second Street West
Cornwall, Ontario K6J 1G9
Office (613) 932-3610
Fax (613) 938-3215
MORRISBURG
Fifth Street, Box 774
Morrisburg, Ontario K0C 1X0
Office (613) 543-2981
Fax (613) 543-4316

Antenna/Satellite Systems

ANTENNA AND SATELLITE SYSTEMS
Sales — Service — Installation
Quasar ENTERTAINMENT UNITS
Sales and Service
Panasonic Car Audio
Technic Stereo Systems
MIRON
Electronic Sales and Service
Green Valley 525-4007

Appliance Repairs

LAMP'S
APPLIANCE REPAIR
Parts & Home Service
•Refrigerator •Washer •Range
•Dryer •Dishwasher •Hot Water Tank
Also Low Prices on Reconditioned Appliances with Warranty
VISIT OUR SHOWROOM
RR 1, Alexandria (1/4 mile east of Fassifern on Locheil Rd.)
Rhéal Lampron — 525-4520

Business and Professional Directory

Barn Painting

BARN & ROOF PAINTING
By MARCEL LEROUX

Call 527-2192 (Maxville)
A QUALITY SPRAYER
Glidden ICI Paints

Construction Services

ROBERT ST. AMOUR EXCAVATION

Licensed for Septic Systems
Experience in Fencing, Basements & Driveways
•TRUCKING •BACKHOE 4x4
•BULLDOZER •SAND •GRAVEL
SCREENED TOPSOIL
R.R. #1, APPLE HILL, ONTARIO K0C 1B0
525-3368

Engine Repairs

LANCASTER SMALL ENGINE REPAIRS
Lawn & Garden Equipment
Chainsaws, Snowblowers, etc.
Last House on Oak St.
Prop. Allan Flaro
347-2610

A SPACE THIS SIZE CAN BE YOURS
13 WEEKS $130

Specialty Shops

Kintra GIFT GALLERY
"Special Gifts for Special People"
•Local Art •Lamps •Lace & Linens
•Gunds •Jewellery •Cards
30% OFF on CHRISTMAS CARDS
WE PAY GST & PST IN NOV.
1 Mechanic St. E, Maxville
527-1195
We serve you in 4 languages

A SPACE THIS SIZE CAN BE YOURS
13 WEEKS $130

Barristers/Solicitors

Garth Macdonald
Barrister & Solicitor
Practice limited to litigation
Civil Litigation Service
Hendin, Hendin, Casey & Lyon
50 O'Connor Street, Suite 726
Ottawa, Ontario K1P 6L2
Tel: (613) 563-4804
Telecopy: (613) 563-3878
Telex: 06-3691536

Construction Services

DANAHER CONSTRUCTION
Brian J. Danaher
Licensed General Carpenter
Home Building
Renovation and
Commercial
Construction
ONTARIO NEW HOME WARRANTY PROGRAM
613-347-7729

Farm Systems

G.&J. YELLE INC.
SALES & SERVICE
STABLING, FEEDING & MANURE SYSTEMS

•Butler & Ideal Equipment
•Agri-Vent Ventilation
•Victoria Bins
•Silo Superieur
•Cote - Evacuair
Crysler 987-5336

Transportation Services

Taylor Drive-U Service®
"Transportation Services"
• Dorval, Ottawa, Mirabel and return service
• Business transportation services
• 6 quality cars - 6 custom vans (8-passenger)
• 2 vans with lifts for wheelchairs
(613) 347-3033
RR #2, WILLIAMSTOWN, ONT. K0C 2J0

Carpets

FLOORING CUSHION FLOOR FLOOR TILES CARPETING, ETC.
Armstrong floor fashion center
Tapis
RICHARD RANGER
Carpet Inc.
360 Main St. S. Alexandria 525-2836

Construction Services

A SPACE THIS SIZE CAN BE YOURS
13 WEEKS $260

Furnace Service

A SPACE THIS SIZE CAN BE YOURS
13 WEEKS $130

DENIS JOANETTE
•Oil furnace service and repairs
•Fast, efficient 24-hr. service
•Installation
525-4915

Vertical Blinds


VERTICAL BLINDS
Custom Made
Also carpeting, flooring, tiles, ceramics, wallpaper, draperies and much more Submanufacturer for *Vertican Blinds*
Tapis
RICHARD RANGER
Carpets Inc.
360 Main St. S. Alexandria 525-2836

Carpets

DISCOUNT CARPET SALES
938-0735
421 Fourth St. W.
Cornwall, Ont.
K6J 2S7
Art Buchanan

Construction Services

FRANKLIN
Home Building
Renovation
Contracting

Complete Interior & Exterior Renovations
Roofs, Siding, Windows and Doors
ONTARIO NEW HOME WARRANTY PROGRAM
Mallory Franklin
North Lancaster
347-7666

Insurance

MC DONELL LEVERT INSURANCE BROKERS LIMITED
Commercial, Auto, Farm and Life Insurance
51 Main St. N.
Alexandria
525-1200

A SPACE THIS SIZE CAN BE YOURS
13 WEEKS $130

Video Service Water Treatment

PSR audio-visual productions
VIDEO
•weddings
•special events
527-3002
Peter Rankin St-Elmo

REVOLUTIONARY
Non-electric water conditioner gives you soft water 24 hrs. a day, automatically
•Repairs to all major makes of water conditioners
•Free water analysis
•Also Distilled Water
MAURICE DEGUIRE
Water Treatment
Alexandria 525-4319

Carpets

MULTI-DECOR
Your Home Interior Decorating Centre

We carry a wide selection of
Richmond CARPET•TAPIS and Armstrong Flooring
Lynn Fournier, prop.
Corner of Main and Hwy. 34 Vankleek Hill 678-3370

Construction Services

JOHN HAGEN CONSTRUCTION
•Home Building •Renovations & Additions
•Custom Planning
R-2000
ONTARIO NEW HOME WARRANTY PROGRAM
525-5508

Kitchens/Bathrooms

Professional Kitchen Designs
Call Mario Richer, 18 yrs exp. for personalized service
Kitchens & Bathrooms

Available in large assortment of wood products and melamine, country and modern style.
ALEXANDRIA BUILDER'S SUPPLIES LTD.
Home hardware building centre
580 Hwy. 34 Alexandria, Ont.
525-3151 or 525-4681

Well Drilling

WELL DRILLING
SINCE 1956
Water Source
Heat Pumps
Pools & Whirlpool Spas
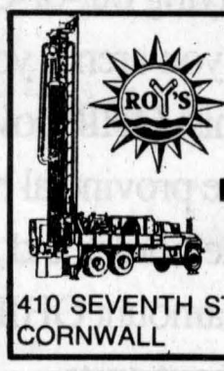
BioGuard Computerized Water Analysis
410 SEVENTH ST. W.
CORNWALL
Call Collect 933-0411

Clock Makers

Black Forest Clock Shop
R. BAIER
(613) 674-2046
MASTER CLOCK MAKER
Repair and Restoration of Fine Clocks and Antique Timepieces
QUALITY WATCH REPAIR
RR #1, Ste-Anne de Prescott, Ont. K0B 1M0

Construction

ROCH PEPIN
Construction - Renovations
Roofing - Gyproc, etc...
RR #2, Green Valley
Ontario K0C 1L0
525-3581

Chainsaws

STIHL
Chainsaws
Sales & Service
Trottier
Sales Centre
Hwy 34, South
Alexandria
525-1925

Land Surveyors

Ron M. Jason Surveying Ltd.
ONTARIO AND CANADA LAND SURVEYORS
Consulting Office
2 Kenyon Street West, Alexandria, Ontario K0C 1A0
Phone
(613) 525-2309
or toll free to Prescott 1-800-561-1905
Manager: Kenneth J. Ketchum, B.Sc., OLS
Hours: Thursday 9:00 a.m. - 12 noon

HAWKESBURY CHIMNEY SWEEPS
Professional cleaning, repairs, inspection & consulting services
FULLY INSURED
Call Edward McDonald
525-4022

A SPACE THIS SIZE CAN BE YOURS
13 WEEKS $130

Construction Services

SAUVÉ CONSTRUCTION
Specializing in
pardging cement flooring
patios and steps
Also carpentry
hardwood floors
renovations and drywall
(613) 874-2785

Ranald MacDonald
Construction
Licensed Carpenter
• New Houses
• Barns & Renovations
COMMERCIAL
INDUSTRIAL
RESIDENTIAL
RR 3, Dalkeith, Ont.
874-2489/2431 after 5 pm

Craft Shops

Ken's Craft & Gift Shoppe
"Specializing in Wood Craft"
•Shelves, cabinets, tables
•Craft supplies, ribbon, lace
•Baskets, hats, wreaths, flowers
•WE PAY THE GST
ADULT & CHILDREN CRAFT WORKSHOP—2:00 p.m.
Dec. 5,6,12 & 13. Sat. & Sunday
Wreaths, flower arrangements & designer running shoes!
WILLIAMSTOWN — 347-2337

Land Surveyors

HAZEN MELDRUM LIMITED
ONTARIO LAND SURVEYORS
Cornwall Office
Hazen Meldrum
N.S.L.S., O.L.S.
Tel: 932-8124
Winchester Office
W.J. Johnson
O.L.S.
Tel: 774-2414

Wood / Heat

MATERIAUX *Campi* INC.
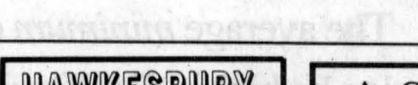
•Vermont Castings
•Jotul •Regency
•Drolet •Osburn
•Elmira •BIS II
•Napoleon
•Campagnar
•Pellet stoves
Sale — Services — Installation
Hours: Mon.-Wed. 8-5:30; Thurs.-Fri. 8-8; Sat. 8-3
(514) 373-9887
2555 boul Langlois
Valleyfield, Qué.

Construction Services

RENOVATIONS
COMPLETE
HOME RENOVATIONS
Cabinetmaking, General Carpentry, Ceramics, Jointing, Wallpapering, Painting, Vinyl eaves and more....
FREE ESTIMATES
Satisfaction Guaranteed
KEN OMA
525-2454

B.A. MacKinnon Construction
ADDITIONS • RENOVATIONS
HARDWOOD FLOORING
GENERAL CARPENTRY
Bus: 525-2835
Res: 525-2025

Custom Sawmilling

VOGEL CUSTOM SAWMILLING
Turn logs into valuable lumber
Certified to A-Grade Lumber
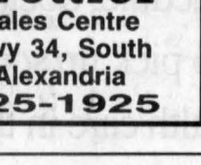

—SNOW REMOVAL—
RR #1, Williamstown 347-7158

Septic • Excavation

RENE GOULET EXCAVATION
GERALD CARRIERE PLUMBING

Septic Pumping/Installation
Plumbing - Sales, Service, Water Pumps
Cat Backhoe 4x4, Case 550 Dozer
Tandem Truck, Topsoil, Gravel, Sand
RENE (613) 525-3759 • GERALD (613) 525-1463
Green Valley, Ontario

Wood-Heat

SUNWORKS
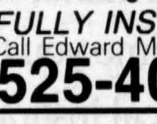
YOUR SPECIALIST IN WOOD HEATING
STOVES—FURNACES—FIREPLACES
CHIMNEYS—LINERS—INSERTS—WINDOWS—WATER
GROUND SOURCE HEAT PUMPS
For Estimates Call Richard Kerr
1466 Hwy 34, Hawkesbury
(613) 632-0456
Res: Dalkeith 874-2293

This Probably Isn't the Kind of Cross Border Shopping You Had in Mind.

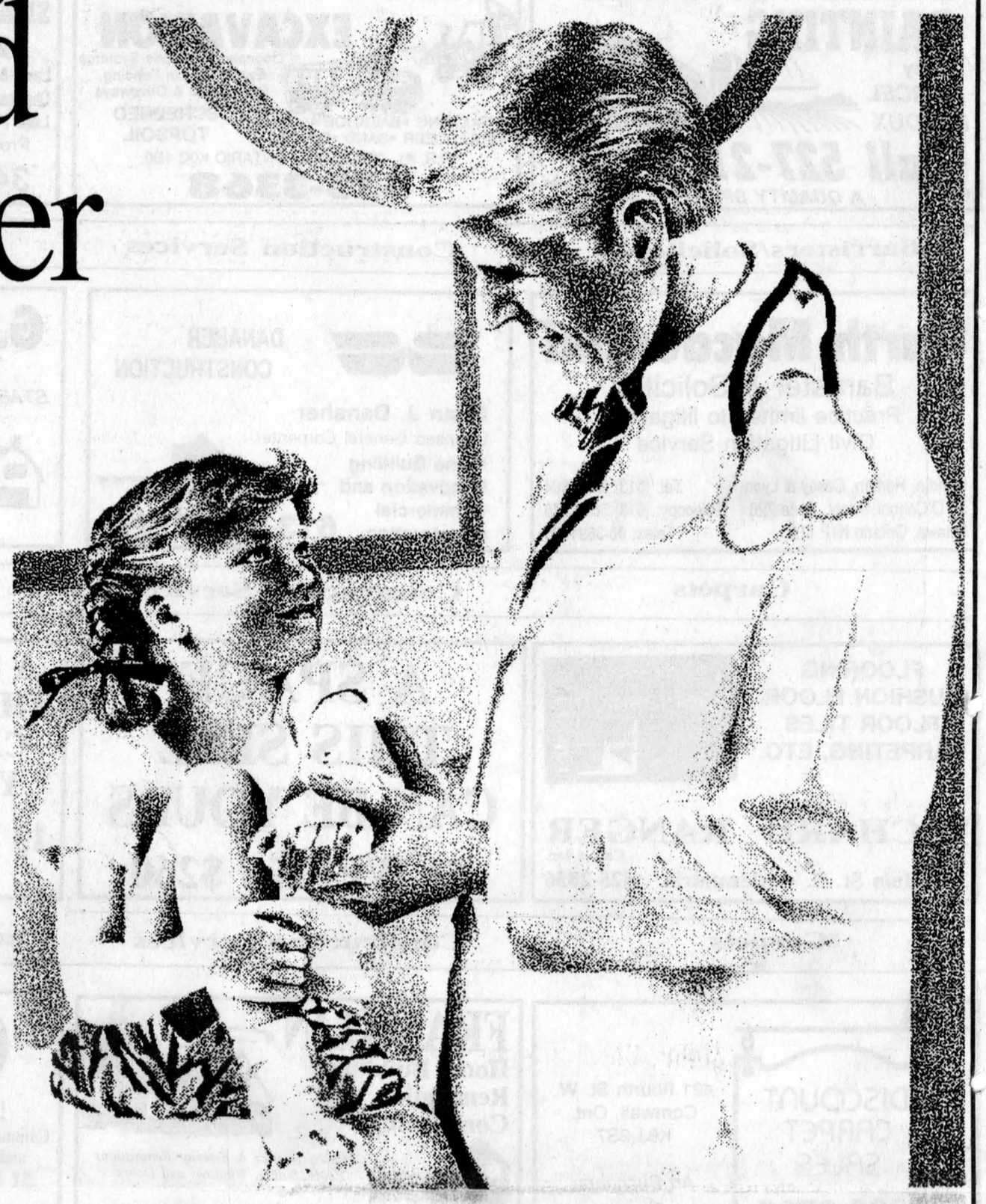

Are you buying out-of-Canada health insurance before heading off on a shopping excursion to New York State?

Because if you aren't, you should be.

Consider this: OHIP covers only a percentage of health costs incurred outside the country equal to the amount - in Canadian dollars - that the provincial health insurance plan pays in Ontario. And should you have a mishap or suddenly fall ill while on the other side of the border and you are not carrying adequate insurance, then your doctors' bills or hospital charges over and above the maximum amount OHIP pays will have to be covered out of your own pocket.

And talk about costs.

The average *minimum* daily charge for an in-patient hospital room in Ogdensburg is about $400 (US). Rates in larger centres tend to be higher. OHIP will pay a maximum of $400 (Cdn), no matter where you might be hospitalized, leaving you to pick up the balance. And the $400 a day is the **MAXIMUM** OHIP will pay. Doctors' bills and extra hospital charges, such as lab work, IVs, X-rays and use of the operating room if it is required, will be your responsibility.

And unlike Ontario, where we have a provincially-set fee schedule, doctors in the U.S. can charge what the market will bear.

So the next time you think about heading across the border to pick up some bargains, don't forget to add in the expense of out-of-country medical insurance. Because by Ontario standards, health care in the U.S. is no bargain.

Add the cost of this extra insurance to your bridge fare and the present exchange rate of about 27 cents on the Canadian dollar and then think of the advantages of shopping at home.

Shop Canada First

This message sponsored by
The Glengarry News
The S.D.&G and Cornwall Border Zone Advisory Committee
and the
Ontario Ministry of Industry, Trade and Technology