Especially tragic, the loss of one's home to fire at Christmas. The more fortunate will want to help.

The Glengarry News

If we don't soon get a library downtown, our hospital may be filled by kids looking for good reading.

ONE OF CANADA'S AWARD-WINNING WEEKLY NEWSPAPERS

VOL. LXXIV — No. 50 * * * ALEXANDRIA, ONTARIO, THURSDAY, DECEMBER 16, 1965 * * * SINGLE COPY 10¢

Local Banks Will Receive Donations For Victims Of Wednesday's Fire

Both Alexandria banks have agreed to accept individual donations to a fund to help the family of Edward Major, 4th Kenyon, left homeless and who lost everything in the fire which destroyed their brick home at noon yesterday.

Neighbors and friends are instituting a drive for funds and donations have already come from Glengarry Red Cross and other local organizations.

All members of the family were away yesterday when fire struck, completely destroying the substantial farm home. The family dog and cat had been locked in the house and were lost.

Mr. and Mrs. Major were away in Vars visiting her parents and the four children still at home were in school when the blaze was discovered by neighbors. Mrs. Rachel Conway saw smoke at noon and phoned Fred Decoste who rushed to the scene.

The Alexandria brigade was called but had to content itself with preventing spread of the flames to nearby sheds. The entire building was ablaze when Mr. Decoste reached the scene. He owns the farm but Mr. Major had retained ownership of the home with three acres of land.

There is no indication of how the fire originated. Some insurance was reported carried.

Mr. and Mrs. Major spent last night with relatives at St. Raphael's while some of their children stayed with friends in the neighborhood. Two older children are away from home.

Sanatorium May Become Home For Special Care Patients From Brockville

A major readjustment for St. Lawrence Sanatorium is in the planning stages.

The Board of Governors of the sanatorium is considering a plan to move 18 tuberculosis patients to the nursing residence and opening the Sanatorium to 45 "decertified" patients of Brockville's Ontario Hospital.

The board revealed its intentions last Thursday at a special meeting with two officials of the department of health.

The board is seeking approval for the project from the department of health, along with financial aid from the provincial and federal governments. Renovations to the nursing residence, would cost $30,000.

The two officials, Dr. Cecil Rorabeck, of the Tuberculosis prevention division, and Dr. G. A. Highlands, program supervisor of the homes for special care program, inspected the hospital and spoke to the board.

The two officials told the board how its application should be made for approval by the department of health.

"Our plans are acceptable," said city alderman, Lionel Gauthier, chairman of the board, speaking after the meeting. "They said our chances look fairly good."

Mr. Gauthier explained the changes planned by the board were made necessary by the closing of many sanatoria in Ontario for lack of patients.

"There is a possibility is could be done here," Ald. Gauthier went on.

The hospital holds only 18 patients now, where 118 were occommodated in 1948 and 39 in 1963. The sanatorium was founded in 1937 when tuberculosis was a dread disease claiming 57 lives per 100,000 population.

Tuberculosis clinics and improved methods of treatment have cut down on the number of patients occupying beds in the sanatorium.

The second floor of the sanatorium has been taken over by the Cornwall General Hospital as an annex. Only 47 beds remain for tuberculosis patients, all on the third floor.

Patients coming from the Ontario Hospital in Brockville would be over 55 years of age and require a minimum of care.

Ald. Gauthier said the patients would be selected by Ontario Hospital personnel. The board would request that citizens of the three United Counties be given priority, Ald. Gauthier indicated.

Dr. Zbigniew Gorecki, superintendent of the sanatorium, will be retained under the new system, Ald. Gauthier emphasized.

G. C. Holmes, administrator, explained one registered nurse only would be needed for the Ontario Hospital patients. An estimated 18 orderlies or nursing aids would assist.

The TB wing would require a nursing staff of 12.

There will be only a slight increase in maintenance staff, the administrator said.

Only one more employee would be added to the kitchen staff of 13 and another to the laundry staff of two.

Ald. Gauthier pointed out the major portion of expenses in renovating the nursing residence would involve equipment such as an elevator, trays, and beds.

Only $2,500 would be spent on changes in the building.

The sanatorium board will apply to the Ontario Hospital Association, a government agency, for financial support in the proposed changes to the nursing residence if the application is approved by the department of health.

The sanatorium is supported by per capita contributions from each of the United Counties including the city of Cornwall.

Marked Silver Date

Mr. and Mrs. Lucien Poirier of Alexandria, celebrated their 25th wedding anniversary last Saturday at the home of Mr. and Mrs. Ubald Poirier. Twenty friends and relatives were present at a buffet luncheon followed by music and dancing.

An address was read by their son, Gabriel and they were presented with a lounging chair.

Mrs. Poirier was the former Jeanne Gibeau of Alexandria and the marriage took place at Sacred Heart Church, Alexandria.

Passing CNR Men Start Off Fund

Two Canadian National Railways signalmen who were patrolling the right-of-way at the time of the Major fire were moved to open the fund to aid the stricken family.

They stopped at the local station to report the fire and gave $7.00 to Agent Chris Walton for the fire victims.

Lions Club Concert Big Success

It was a fabulous concert the school children presented and the public response was wonderfud, the hall was packed, Lions President Ron Bass reports of last night's concert in the High School gym.

As Master of Ceremonies, Rev. Paul Lapierre did a bang-up job, added Mr. Bass. In addition to his MC'ing he added a couple of songs that were a highlight of the fine program.

Talented children from the four primary schools presented songs, skits, recitations, dances, gymnastics and a short play. A chorus of Lions members sang Christmas songs for the grand finale.

So well received was the concert the Lions are looking forward to making it an annual event, the proceeds of which will go to the Christmas Baskets fund.

Now A Fellow In College Of Physicians

Dr. Ronald Neil Macdonald, son of Mrs. A. N. Macdonald and the late Angus Neil Macdonald of Calgary, has been successful in passing the examinations and is now a Fellow in the Royal College of Physicians.

Dr. Macdonald is a graduate of St. Mary's Boys' School, Calgary, an honour graduate in Arts, Toronto University and was first in Medicine when graduating from McGill University.

He has done considerable research in cancer at the Sloan-Kettering Institute, New York and the Royal Victoria Hospital, Montreal. He is a Specialist in Hematology in Montreal.

Injured Recovering

Romeo Cuillerier, 43, of Maxville, and Gladys Cadieux, 19, of Alexandria, admitted to Hotel Dieu in Cornwall, Wednesday following a car-truck collision, are reported in satisfactory condition.

Mr. Cuillerier suffered broken ribs, and Miss Cadieux a broken left leg, in the collision which took place south of McMillan's Corner. Driver of the car was Mr. Cuillerier's 17-year-old son, Matthias.

The truck was driven by Hormidas Sabourin of Cornwall. Mr. Sabourin escaped injury, and Matthias Cuillerier was treated for lacerations without being admitted.

Santa's Snuggery Awaits Him

His snuggery on the Mill Square is ready for him and Santa Claus is expected to occupy it tomorrow afternoon. The jolly old gent will be with us during store hours until Christmas Eve and the Chamber of Commerce invites all area children and their parents to drop in on him.

This year's snuggery will be more attractive and snug than its predecessor. It was built specially for the purpose and donated by Donat Boisvenue. John Proulx is in charge of its decoration.

Mrs. Montpetit Died Last Night

An esteemed resident of the Green Valley area throughout her lifetime, Mrs. Edward Montpetit, 9th Lancaster, died last night at Glengarry Memorial Hospital. Aged 45, Mrs. Montpetit had been seriously ill for the past five weeks.

The former Clarisse Menard, she was the daughter of Louis Menard and his wife, Della Ladouceur of Green Valley. They mourn her loss as do her husband, two sons and three daughters. They are Gerald and Rolland, at home; Carmen, Mrs. Maurice Leger, Lise Mrs. Robert Sabourin and Therese, Mrs. Leo Lemieux of Alexandria.

Three brothers and two sisters also survive: Edward and Maurice, Green Valley; Rene, at home; Rita, Mrs. Roger Constant, Green Valley; Pauline, Mrs. Raymond Rozon of Montreal.

The funeral will be held Saturday from the Marcoux & Morris Funeral Home here at 11.15 a.m., for Sacred Heart Church.

Centenary Farms

The centennial project of Ontario's Junior Farmers is the marking with a Century Sign of farms which have been in the same family for 100 years.

Farmers who qualify should get in touch with Murray Howes, RR 1 Dalkeith, for Kenyon and Lochiel or Robert Smith, RR 2 Lancaster in Char-Lan.



FIELD REPRESENTATIVE—Ray MacMillan, 24, of Lochiel, has been appointed field representative (PMU) for Ayerst, McKenna & Harrison in this area. A son of Angus D. MacMillan, Lochiel, and a graduate of Kemptville Agricultural School, Ray had been on the staff of Ayerst Laboratories research farm at Ste. Justine for the past year.

Drivers Injured In Two-Car Smash

A Glen Roy woman and a Cornwall man are still under treatment, in Hotel Dieu, of injuries suffered last Thursday afternoon in a head-on crash which wrecked both cars.

Mrs. Donald E. MacCulloch, RR 1 Apple Hill, and Patrick Chatelaine, 37, of Cornwall, were sole occupants of their cars which met head-on at the crest of a hill one mile west of Glen Roy.

Mrs. MacCulloch suffered facial lacerations and abrasions as well as chest injuries. Mr. Chatelaine had facial fractures, abrasions and other injuries.

Had Hospital Party

Members of the board and staff of Glengarry Memorial Hospital with their escorts and other friends, enjoyed a Christmas dinner-dance Thursday night of last week in Alexander Hall. An exchange of small gifts was a feature.



YOUNG READING FOR THE HOSPITAL—First books to stock a library for young patients at Glengarry Memorial Hospital were presented Monday by the Richelieu Club of Alexandria which purposes adding to the library from time to time. Administrator Eric Gale is flanked by Club President Claude Filion and Gerard Roy. The charming patient at left is Chantel Whelan, daughter of Mr. and Mrs. Lorne Whelan, Alexandria, who looks well without her tonsils.

—Photo by Robert

Early Publication Next Week

Next week's issue of The News will be published on Wednesday so that it may reach all area readers before the holiday. It will carry greetings of town and area business people as well as last-minute gift suggestions.

Advertisers and correspondents are asked to have copy in Monday if at all possible. The deadline will be moved up to Tuesday noon.

There will be no issue of The News December 30th as the staff takes a holiday after a hectic fall period.

Bishops Are Home From Rome

Bishop Rosario Brodeur, Auxiliary Bishop Aurele Plourde and Monsignor Cyrille Contant, chancellor of the diocese, have arrived home from Rome where they attended the closing session of the Ecumenical Council.

Bishop Brodeur and Monsignor Contant lost no time in returning. The final session was Wednesday and they were back in Alexandria by midnight Thursday of last week.

Bishop Plourde, who represented the diocese throughout the entire session, reached here Tuesday.

Bell Girls Had Party

A Christmas party was held Wednesday evening for the 17 members of the staff of the local Bell Telephone Company. Mrs. Pearl Tourangeau, Chief Operator, was hostess for the occasion and gifts were exchanged followed by lunch.

The staff presented Mrs. Tourangeau with a dinner place setting of Royal Doulton china and Cornflower crystal.

Ronald Cholette Richelieu Prexy

Monday was nominations night at the regular meeting of Alexandria Richelieu Club and Ronald Cholette will serve as club president for the next year. He succeeds Claude Filion.

Installation of officers will be held January 17th but the new president was installed at once. He will name other officers and committee chairmen from the executive members nominated: Laurent Crevier, Rene Gauthier, Paul Poirier, Raymond Rochon and Gerard Roy.

President Claude Filion reported Glengarry Memorial Hospital had been visited earlier in the day when $100 worth of children's books in both languages had been presented to start a children's library. Other books and educational toys will be added each year by the club, the funds being raised through its license plate draw.

The club will be guests on January 10th of the members of the Lions Club.

It was decided the club's Christmas project would include not only shoes for the needy but some clothing as well. Members of the committee are: Laurent Crevier, Donat Major, Gerard Roy and Past President Claude Filion.

Assessor Would Remove Some Inequities In Valuations

A reassessment of all town property was suggested to Town Council at Tuesday's meeting with the purpose of removing some inequalities in assessment. Town Assessor Gerard Roy suggested all properties be assessed at the same rate whether considered residential or commercial. The rate should be calculated on a foot-frontage basis, he thought.

Mr. Roy would also like to see the town set up by blocks with all properties in any block assessed equally though there could be a variance in block values. Assessment of some of the very old houses should be adjusted specially, he suggested.

Council decided its committee on assessments would meet with Mr. Roy early in the new year to further discuss the matter.

The number of counterfeit $20 bills being circulated in this area is a source of concern to Laurent Sicard, who approached Council to ask that the Minister of Finance be petitioned on the matter. Mr. Sicard suggested Council adopt a motion that the government should more vigorously campaign against counterfeiters and that any citizen innocently victimized by bad money should be recompensed by the Treasury. (Under present law the person who accepts counterfeit money must turn it in to the Crown without hope of compensation.)

Council authorized the Clerk to get together with Mr. Sicard and draft a motion covering these points.

A by-law was passed proclaiming Boxing Day, Monday, Dec. 27, and Monday, January 3rd as Public Holidays.

Another by-law approved provides for an increase in interest on tax arrears from ½ of 1 per cent to ⅔ of 1 per cent, as of January 1, 1966. This will amount to an increase of the interest rate on taxes owing from 6 to 8 per cent on a yearly basis.

Dr. J. W. B. Villeneuve was reappointed Council's representative on the board of Glengarry District High School.

A request to the Ontario Department of Transport for twice-weekly service in testing for drivers' licences here, brought the reply that a survey is now being carried out across the province to learn if the need exists. Examiners now come here once weekly.

Brewers Warehousing, replying to a request for an end to Wednesday closing, replied that employees must have one day off and this is the only practicable way it can be done. The LCBO was simlarly cool to such a request concerning the local Liquor Store. Similar requests have not been granted, it replied, but there will be a review in 1966.

Transferred With CNR To Ottawa

J. P. Hudon, who has been on the CNR staff at Glen Robertson and Alexandria in recent years, is being transferred to Ottawa where he will serve as operator in the new marshalling yard. He is on holiday now and will report at Ottawa January 3rd.

Mrs. Hudon and family will remain in Alexandria at least until close of the school year.

Died At Grand Rapids

Angus H. McDonell, Highland Chief Farm, received word today of the death of a cousin, Roy McGillis of Grand Rapids, Mich.

Mr. McGillis, who died Dec. 4th, was the only son of the late Donald McGillis and his wife, Catherine (Angus Roy) McDonell of the 3rd Kenyon, who had long been residents of the U.S.

Mrs. MacDonald Died At Cornwall

Mrs. Myles MacDonald of 23 Cumberland St., Cornwall, formerly of Glen Robertson, died Wednesday, Dec. 8th, in Hotel Dieu. She was 84 years.

Jane MacDonald was born in Glen Roy, the daughter of the late Allan Roy MacDonald and Elizabeth McDougall. She is survived by three sisters: Rev. Sr. St. Benedict of MacDonell Memorial Hospital, Miss Christena MacDonald of Cornwall, and Mrs. Mary Catherine MacDonald of Montreal, also by seven nephews and four nieces. She was predeceased by her husband Myles.

The funeral took place to St. Columban's Church where requiem high mass was celebrated on Saturday at 9 a.m.

The body was placed in St. Columban's vault for spring burial in Glen Robertson.



BAKERY KIDS MEET SANTA—Christmas parties are keeping Santa busy these days as was the case Sunday when the social club of Georges Lanthier & Fils held a party in Alexander Hall for the children of bakery employees. Santa handed out gifts to each child and there were brief messages by Mr. Lanthier and by Rolland Lapierre, club president. Mr. and Mrs. Lanthier are seen above helping Santa distribute the gifts. Free Seven-Ups were dispensed by the men at right.

—Photo by Robert

Swimming Pool Will Be Centennial Project At Maxville If Funds Permit

Maxville's centennial project will be a swimming pool on the fairgrounds if some $4,500 can be raised to meet the difference between grants available and the estimated cost. A canvass is to be made almost immediately in an effort to raise that sum.

Representatives of several community organizations met Saturday to review progress to date. The decision was to proceed with the swimming pool project if funds are adequate. If not something less costly will be adopted for the centennial.

Ron Clare heads the centennial committee which was named a year ago and which has been studying possibilities of a pool project. Mrs. John F. Mutch is secretary.

A 30x60 ft. pool with diving board and other accessories would cost about $15,000. Use of fairground buildings and plumbing would hold down the cost. Centennial grants of $2400 would be swelled by other Ontario grants and the Chamber of Commerce has also promised financial help.

EDITORIAL

IT'S OUR OPINION

Thoughts On A New Post Office

Word of the contemplated moving of the Post Office to a new location will be received with mixed feelings by a lot of Alexandrians, we doubt not. Main Street won't be the same with that institution moved even a few hundred feet eastward.

We are left wondering if town council and Chamber of Commerce officials have been consulted and whether the views of all our citizens should not be heard before any definite decision is made.

Residents will be wondering, and possibly worrying, about the fate of the present building, one of the few impressive looking structures in our business section. One early suggestion heard was that it might be converted into apartments. Surely this would be a waste of one of our finest downtown locations and would detract from the entire shopping area.

The building might prove ideal for a library and rest room for out-of-town shoppers if it could be secured at a reasonable enough price from the Public Works department. Not too many of our citizens seem to feel the lack of good reading nor to be enthusiastic toward a public library project. There has also been some talk of using an area in the Armouries building for such a purpose.

The present Post Office might lend itself to use as a medical clinic or possibly the Ontario Government might want it, but we see no possibility of its transformation into a retail outlet. Its off-street elevation would make it unsuited for such a purpose.

We are left with the distasteful possibility that a new government building in another location might result in the present office being left vacant and unused. Already we have three or four such vacancies in the business section, with the possibility of others to come. They do nothing to improve the picture of a progressive town and the trend may continue because of the traffic problem until business has dispersed to the outskirts. Downtown merchants happy with their present locations should be thinking of ways and means to stop this trend, might be considering so ambitious a long range program as pushing one set of buildings back to permit of a Main Street wide enough for this age of the automobile.

The Public Works department wants an off-Main Street site that will be free of parking problems, we are told. The proposed tennis court site might be large enough to provide its own parking, but there would still be the traffic problem of a one-way street that might prove inadequate for the increased traffic the new Post Office would bring. Perhaps of less importance would be the loss of the tennis courts in a day when recreational facilities are a significant asset for any community.

In our opinion there should not be too much haste in providing Alexandria with a new federal building it may or may not need. The present location of the Post Office suits us fine and full consideration of the pros and cons should be studied before a decision is made. If there is a need for more space, surely it would be less expensive to add to the present building than to leave it lie idle. If an alternative use for the building can be found, one that will blend in to the business section, then it may be worthwhile to go elsewhere for our mail.

A new Post Office in another location might fit nicely into a master plan of the town of tomorrow. But we have no master plan and there seems little interest at town hall in planning for future growth. Lacking informed opinion on where we are going, surely there should be full consideration of where a new Post Office should go.

From Japan We Jump To Vietnam

From far off Japan comes a Christmas greeting from an Alexandrian, Rev. Alex McDonald. His note brings the good word that he hopes to be home from the mission fields for Christmas 1967 and we presume his fellow Glengarry missioner, Rev. Cleary Villeneuve, will be due for a homecoming at that time, too.

That's two Christmases away, however, and we have a suspicion Father Alex and Father Cleary, and a lot of other dedicated people, would be happy to be homing in for this yuletide season. In far off Japan, Pakistan or South Africa, the News can be weeks late in arriving. This issue we plan to airmail to all readers across the seas in the hope it will arrive in time to bring warming Christmas greetings from families and friends in Glengarry.

Thoughts of home must be specially keen at Christmas time for these wanderers on foreign strands and Father Alex's greeting has set us to thinking of a particular group of people who will not be knowing a white Christmas — the American servicemen in South Vietnam. We include with them the Canadians serving with the U.N. there and in other world trouble spots.

The missioner in Japan, the Glengarrians employed across the seas, are missing Christmas at home more or less by choice. The U.S. soldiers, sailors and airmen, and their allies, had no such choice and the Christmas message of Peace on Earth must sound a bit off-key to their ears.

Our thoughts are with the American soldiers in South Vietnam this yuletide, perhaps because of the shame we feel for the reaction of fellow Canadians to this subject of U.S. intervention. Our government seems only mildly sympathetic and the press is replete with reports of phony demonstrations against U.S. policy, which if not Communist inspired must be the workings of thoughtless adolescents.

Whether Washington is wise in its conduct of this war is something the historians will have to evaluate. We distrust much of what we read in news reports of day to day successes in this jungle war and we know nothing of the degree of diplomatic effort being used to reach a cease-fire. Perhaps LBJ and Dean Rusk are on the wrong track but those all-knowing commentators leave us with the feeling the well-rounded phrasing is vacuum-packed. They know not of what they write.

Neither do we, and so we express only our opinion that in South Vietnam the United States is fighting a war it did not want, an action to contain the spread of Communism. It is a costly war in men and materiel, against a hungry, dedicated foe, under the worst possible ground and climatic conditions.

Young Americans are wasting the best years of their lives, and in increasing numbers are losing those lives, in defence of a way of life those servicemen have learned to appreciate more in Saigon than they probably did while growing up in Seattle or Sandusky. In South Vietnam they are holding the line for all of us who enjoy the easy life here.

Canada (and the rest of the Western world) is fortunate to have a United States of America ready to take over the policing of the earth which once Britannia ruled. Peace on earth, the message of Christmas, might years ago have given way to Communst-inspired chaos if our neighbors to the South had not amended the Monroe Doctrine and manned the international breaches.

It is human to err, and it's fashionable to find fault. Mistakes in diplomacy and even in tactics are undoubtedly being made in Washington. But who are we, to be criticizing; Canadians who are doing so little as individuals, or as a nation, in defence of our freedoms?

Young Canadians who seem so prone to demonstrate against a war-mongering attitude in Washington might be better assuring their future by learning how to stem the drift to socialism in Ottawa and the provinces. All of us should be more appreciative of what young Americans are suffering through, this Christmas in South Vietnam.

May Johnnie come marching home, soon; and may the spirit of Christmas, as exemplified in that offer of a 12-hour ceasefire on Christmas day in South Vietnam, pervade the Iron Curtain so that we may know Peace on Earth next Christmas.

Hold Down The Hazard

Indoor Christmas trees will soon be adding their colorful touch to living rooms and while no home would be without one it is well to realize that the tree does constitute a fire hazard. Some do's and don'ts for a fire-safe Christmas:

Store tree in water until ready to use as well as when in use.
Cut one inch off the trunk before setting up the tree.
Check water level in tree stand frequently.
Support tree so it cannot fall over.
Place tree away from warm areas — radiators, fireplaces, etc.
Make sure the tree doesn't block doorways.
Use only lights and electrical equipment that have the UL or CSA label.
Check for overloaded circuits or outlets.
Check tree lights for frayed wires and loose connections.
Use noncombustible decorating materials.
Use fire-resistant, treated crepe paper and cotton batting.

THE GLENGARRY NEWS

Canadian Weekly Newspapers' Association
Ontario Weekly Newspapers' Association
Eastern Ontario Newspapers' Association
Audit Bureau of Circulation

THE NEWS PRINTING COMPANY
PO Box 10 — Telephone 9
EUGENE A. MACDONALD — EDITOR AND PUBLISHER

SUBSCRIPTION RATES: $3.50 per year, anywhere in Canada, payable in advance; United States and Foreign, $4.50 per year.

DISPLAY ADVERTISING RATES: Casual, 84 cents per column inch. Contract rates given on application. COPY MUST BE IN OUR OFFICE NOT LATER THAN 5 P.M., TUESDAY — Authorized as Second Class Matter by the Post Office Department, Ottawa, Canada.

Burning the Over-Draft Card

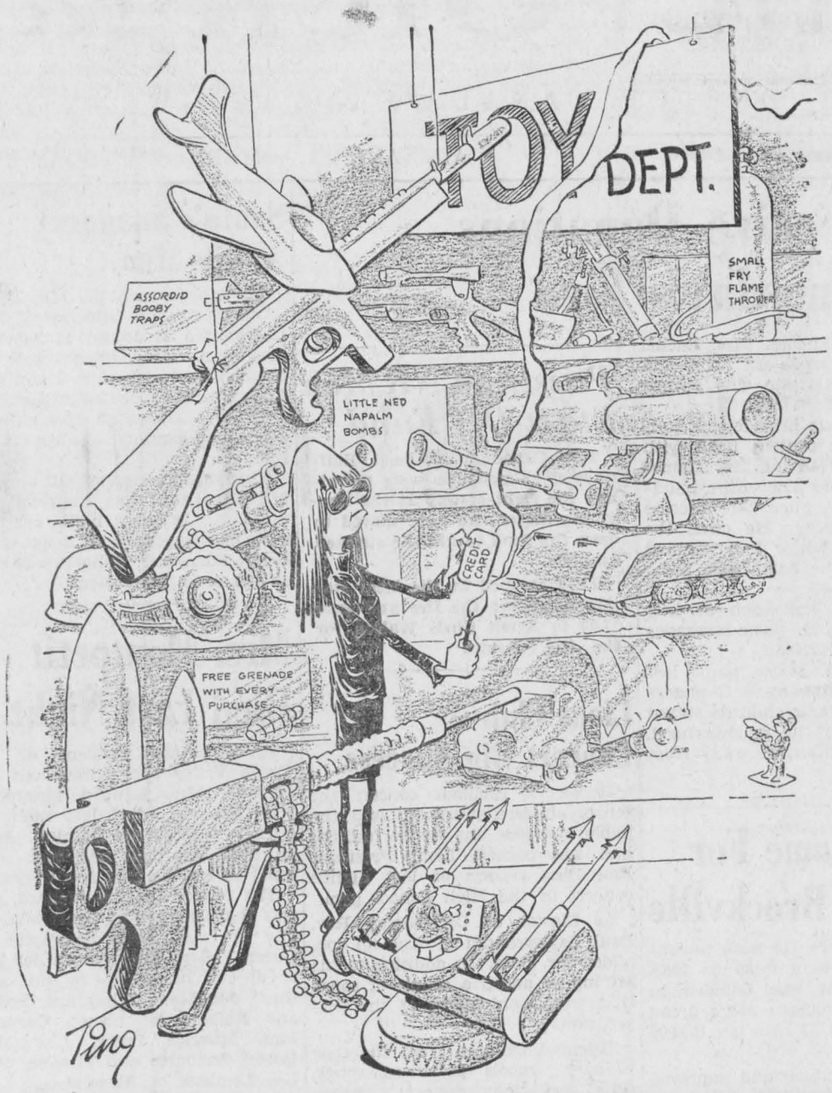



WITH OUR

RAMBLING REPORTER

by Ed.

It's the Windsor Star suggests: each time a plane carries Minister of External Affairs Martin it becomes a Paul bearer.

****

DON'T LET THE BUG BUG YOU

Earlier in the fall medical men were predicting a heartier strain of Asian flu might be expected this winter, with more people being hit and more drastically affected.

A compatriot in the weekly field got the bug recently and it's no fun, he writes. Something was catching up on him on Monday, he realized, but he kept on working until Wednesday night when he was shaking with chills. But let him tell it:

"Thursday morning we were down in bed and couldn't get up, with headache 'til Sunday which made a hangover seem like kids' stuff. Aching back, neck, etc., went along with it as did running hot and cold, perspiring one minute and shivering the next for four days on end.

"This year's Asian flu develops into pneumonia very quickly doctors say. Dispensing antibiotics in pill form, they state if patients' lungs have not filled by the fourth day they not likely will, thus no pneumonia. But the "bug" really runs you down to the place where pneumonia could come on."

Asian flu is nothing to fool around with, our friend warns, and he suggests his readers protect themselves with the two-shot toxin available and get a booster shot each fall.

There have already been some cases of the flu in this area and one local doctor has had to hospitalize three patients who had the bug. It might be smart to baby that next set of chills that sets in lest the flu bug has a grip.

****

A man will sometimes devote all his life to the development of one part of his body—the wishbone.

****

POOR WRITERS

The conference on poverty last week got the grim news that more than one million Canadians are illiterate. And if illiterate means inability to read or write, some of the sociologists presenting studies to the conference must be considered among that million.

The Canadian Press reports one sentence in a paper presented by the Ontario Housing Corporation was 69 words long. It read:

"This scattering effect of tenants in housing projects should promote also a further social stimulus in that with some families more ambitious than might be the general level of the tenants in a building, the families with both a higher standard of individual behavior and higher income (though these two characteristics do not automatically follow) should provide a leadership base which will have an "uplift" effect on all residents.

Another went this way:

"There will be a considerable

(Continued on Page 3)

ITEMS OF AULD LANG SYNE . . .



. . . GLEANED FROM OUR FILES

AULD LANG SYNE

TEN YEARS AGO—
Thursday, Dec. 15, 1955

Aldema Andre, 66 year old Williamstown area farmer met death early yesterday afternoon under his tumbling tractor as he tried to cross the icy CNR crossing at Finney's bridge. — Roland Cholette, 42, his son Ronald, 21 and Miss Micheline Rouette, 20, escaped death or serious injury Monday at the Green Valley crossing when their car was struck by a shunting boxcar. — John McBain of Lancaster, is the new president of the Glengarry Holstein Club. — Roy J. McDonell of Greenfield, narrowly escaped being buried under a large landslide during ditching operations on the Trans-Canada Highway near Hawkesbury. — A St. Bernardin farmer, Whitney Gates, 43, died of injuries suffered when a tree fell on him during bush operations.

☆ ☆ ☆

TWENTY YEARS AGO—
Friday, Dec. 14, 1945

After service in the Pacific with the U.S. Army, Nursing Sister Kate S. MacPhee arrived at the home of her parents, Mr. and Mrs. J. R. MacPhee, Dunvegan, Friday the same day her brother Lloyd reached New York from the European theatre. Other repats are Nursing Sister Nina Baird, Glen Robertson; Pte. Duncan J. McDonald, Cpl. Arthur Periard, Alexandria; Pte. Norman McRae, Laggan; Spr. A. W. Wilmott, Martintown; Pte. C. Provost, Moose Creek; Pte. W. J. Robinson, Cpl. Fred C. MacLeod, Kirk Hill; Pte. A. McBain, Maxville. — At the meeting of Brockville Presbytery last week it was announced that the Montreal-Ottawa synod of the Presbyterian Church had purchased 25 acres near Lancaster as a site for a youth camp. — Roland Cholette of the Alexandria Sash and Dood Factory last week moved into his newly erected building at Lochiel and Bishop which will house his business and home. Also nearing completion is the bungalow of Louis Shepherd on St. George Street. George Simon is now occupying the home he purchased from Mr. Shepherd.

☆ ☆ ☆

THIRTY YEARS AGO—
Friday, Dec. 13, 1935

Mr. and Mrs. Donald MacKay, left Tuesday for Douglas, Arizona, where they will spend some time with her brother. — An important real estate deal at Maxville is the purchase by Cameron J. Campbell, from A. H. Robertson of the Robertson block which houses the National Canadian bank branch, Cowan's Hardware and a private residence. — John McMartin of Apple Hill left last week for Flin Flon, Man. — A miscellaneous shower was held at the home of Mrs. W. P. Ross, King's Road, Martintown, last Wednesday, in honor of Miss Jean McCuaig whose marriage to Finlay McIntosh took place Saturday. — Miss Isabel Stewart entertained at a tea at Dunvegan, on Saturday, in honor of Miss Jessie Hartrick a bride-elect.

☆ ☆ ☆

FORTY YEARS AGO—
Friday, Dec. 18, 1925

Jos. R. McDonald, left on Monday for Lake Winnipeg, where he will take charge of shipping for the Rice Lake Shipping Co. — Miss Essie McPhee, RN, of Wyandotte, Mich., arrived on Wednesday to spend two weeks with her father, James McPhee and family. — Dan McNaughton of Edmonton, is home after 20 years' absence to visit his nephew, D. G. McNaughton, Stewart's Glen. — Col. Donald MacGregor of Martintown, has been elected a non-resident Fellow of the Royal Colonial Institute, London, England. The award is for important service to the Empire. Col. MacGregor soldiered in the Yukon for ten years when he was instrumental in repressing two insurrections. — Miss Lilly Fraser, RN, of Lancaster, left recently to resume work in New York. — Malcolm Morrison is visiting at Glen Norman, after 15 years in the West.

☆ ☆ ☆

FIFTY YEARS AGO—
Friday, Dec. 17, 1915

Lieutenant Colonel A. G. F. Macdonald of Alexandria, formerly OC the 59th Stormont and Glengarry Regiment and OC Canal Patrol has been appointed to command of the new 154th Battalion CEF, which is being formed in the United Counties for overseas service. Major W. H. Magwood of Cornwall is second in command and plans are underway for a spirited recruiting campaign in January. — John D. McRae returned from Manitoba last week to spend some time with his parents, Mr. and Mrs. D. A. McRae, St. Raphael's. — Laurie Brady of the 79th Cameron Highlanders, Winnipeg, arrived at Lancaster, Monday, to visit his parents prior to his departure for England. — Mrs. H. McIntyre of Maxville, Vice-President of Glengarry Red Cross for Kenyon Township, met with the ladies of Apple Hill on December 9th, to organize that area. Mrs. D. McCallum, Mrs. Phillip Munroe, Mrs. R. McCuaig and Mrs. D. McDiarmid were appointed members of a committee to oversee the work and meetings will be held monthly to receive and distribute work. — D. A. K. McDonald has started the contract of carrying the rural mail at Glen Robertson for the next four years. — D. D. Campbell of McCrimmon, returned home from Saskatoon last week.

☆ ☆ ☆

FIFTY-FIVE YEARS AGO—
Friday, Dec. 16, 1910

Tomorrow morning in St. James Cathedral, Montreal, Rev. Ewen J. Macdonald, one of Alexandria's best known young citizens will be ordained to the Holy Priesthood by Most Rev. Paul Bruchesi, DD. His first mass will be the Parochial one in St. Finnan's Cathedral on Sunday. — Dr. R. W. Bell, Provincial Health Inspector, was in Moose Creek last week where he attended some 25 cases of smallpox and vaccinated those who had not contracted the disease. — Charlie McKinnon, Greenfield, recently left for Schreiber. — Representatives of the Hawkesbury and Vankleek Hill Gun Clubs were here on Saturday last for a day's shooting on the mill pond range. Local sharpshooters, lead by T. J. Gormley who had top honors won out by an 11-point margin. Dr. Kirby was the crack shot for Hawkesbury. — John R. Shaw of Ottawa, who owns 10 acres of land adjoining the Park Grounds, has disposed of same to Mrs. Archie McMillan. — H. A. McDonald and D. J. McDermid, Greenfield, are at present loading telephone poles for the American market.

The Weeklies Say

FEAR POLL BUNGLED

The prime minister's expectation that he will secure a majority in the election is apparently shared by less than a quarter of the electorate . . . The present election may turn out to be a classis political error and already there are signs aplenty that no party is going to have any great edge over the others.

—Campbellton (NB) Tribune

DISPUTE SHOWS THOUGHT

We consider it a duty, a responsibility and obligation to at least provide a marketplace for the exchange and moulding of ideas. We don't expect everyone to agree with us . . . on the contrary, we hope that day never comes. When everyone thinks alike, no one thinks very much.

—Estevan (Sask.) Mercury

MARITIME RIGHTS

Sticking pins in Maritimes has become the biggest thing in national diversion since do-it-yourself voodoo kits went out of style. Maybe the rest of Canada is looking to see if we bleed red blood or blue — or if we're so bloodless as not to bleed at all.

—Dartmouth (NS) Free Press

A THOUGHT ON

FARM SAFETY

Visibility low — drive slow

Glengarry Farm Safety Council

Things 'n Stuff

By WALTER HENRY JACKSON

BEANS

With prices of food astronomical
There's one kind that's most economical —
A can of Baked Beans
Within everyone's means
Will attend to one's needs gastronomical.

* * *

Mary, Joe and I did stray
Into a restaurant one day.
I had beans and Joe had ham
And Mary had a little lamb.
The reason why I ordered beans
Was meat was 'way beyond my means.

* * *

Last evening, tired of pork and beans
I opened up some choice sardines.
The piscatorial aroma
Aroused our tomcat from his coma.
He waited till I turned my back
Then made a sort of sneak attack.
He polished off those choice sardines.
Guess what I had for supper — BEANS.

* * *

As an old-timer, I recall
The days when I was three feet tall —
My Dad would open up a can
And dump them in a frying-pan.
My memories bring back those scenes
When they put PORK in "Pork and Beans."

Be seein' ya!

—Uncle Walt

NEWS OF INTEREST FROM MAXVILLE AND SURROUNDING DISTRICT

The annual Christmas service Carols by Candlelight will be held in St. Andrew's Presbyterian Church this Sunday evening at 7.30 p.m.

BELL LINES



by L. M. Holtby
your telephone
manager

THE BLACKOUT AND THE TELEPHONE

Recently in this column I explained how it is that the telephone continues to work in the event of a power failure — that our exchanges all have reserve power in case of emergency. I was of course thinking of a limited, local failure, and not at all of the power failure last month from southern Ontario to the Atlantic seaboard. Yet the result, as far as telephone service was concerned, was the same — all Bell exchanges where the power cutoff occurred immediately switched to their standby power, and telephones kept on working.

This was certainly important in averting uncertainty and panic and, with family members able to keep in touch, turned the blackout into an adventure for many. Yet, perhaps even more important was the role the telephone played in helping the power companies restore their service.

With generating stations, transformers, switching systems and control centres located tens and even hundreds of miles apart, you can well imagine the physical impossibility of getting all the units to work together in harmony without being able to communicate from one to another. If telephone service had broken down as well, who knows how many days or weeks it might have taken to co-ordinate the restoral of electric power?

It would probably have been necessary to resort to radio communications, but even this would have been extremely difficult without the telephone. For example, how would you get out the directives to set up radio systems? ? ?

This expedient was not necessary because the Company maintains standby power at all the power commission's generating and transformer locations, area offices and switching centres. This reserve power went into use immediately to provide the communications necessary for Ontario Hydro to restore regular power. And of course, once the regular power was restored, it took over from the batteries to "feed" the telephone system just as it usually does, 24 hours a day. The interdependence of power and communications utilities was shown very clearly.

☆ ☆ ☆

May Christmas and the New Year bring you happiness and good fortune.

All are invited to attend.

Mr. and Mrs. Leonard MacEwen of Russell, were recent visitors with Mrs. Hall.

William Watson of Toronto, spent some time recently with his sister, Mrs. A. J. MacEwen.

Band Practise will be in the local High School on Saturday evening. A full attendance is requested.

Mrs. Stanley Campbell returned home from Cornwall General Hospital where she had been a patient for several weeks.

Mr. and Mrs. N. A. MacRae, Lee and Lynn, spent a part of Sunday with Mr. and Mrs. Duart MacLean and family in Goldfield.

Mrs. L. J. MacNaughton returned home after spending some time in Whitby with her daughter Mrs. Harrison, Mr. Harrison and family.

Miss Sarah Campbell visited Mrs. H. Clements in Cornwall on Friday last.

Mr. Dan MacDonald of Wadena, Sask., is spending some time with his daughter Mrs. Harold MacInnes, Mr. MacInnes and family.

Mr. and Mrs. Keith Watson of Cornwall were recent visitors with Mr. and Mrs. D. G. MacNaughton.

Turn your sunny side to Life,
You'll see its kindly face . . .
Give out Love — you'll get it back
In some unlikely place.

The true spirit of Christmas is in giving, not in getting.

Home judging, Dec. 22; so have your lights all turned on that evening.

Mrs. Gerald Lamb and son Jamie have returned to Fitzroy Harbour after spending some time with her parents, Mr. and Mrs. C. B. McDermid.

(Intended for last issue)

Donald Jackson of Scarboro spent Saturday with Mr. and Mrs. D. G. MacNaughton.

Mrs. M. Marshall and Mrs. O. Doth were in Montreal on Monday to visit Mr. Marshall, a patient in the Royal Victoria Hospital.

Good reading bears repetition. We quote from the report of the Maxville High School Commencement—Principal Gauley's words, "With a reasonable amount of effort and the education you have received here, you will succeed"; and Garry MacGregor's words in his valedictorian address "Hard work will get you through".

Proof of the above words is the following:

A letter from Mount Allison University, Saskville, NB, written by the president, L. H. Cragg, to Garry Quart reads as follows:

"I have the very pleasant responsibility of informing you officially that you have been awarded the Charles H. Paisley Prize for the academic year 1964-5. This is an accomplishment in which you can take justified pride, and I congratulate you on it. I am sure you realize that winning an award such as this is a most significant aspect of a student's over-all university record and is therefore eminently worth striving for. I hope that you are having continued success with your studies this year and that you may achieve another academic distinction. Enclosed you will find cheque. May it prove both a reward and a stimulus."

Garry is now enrolled in McGill University, Montreal, a student for the ministry of the United Church. He brings honor to the local schools, both public and high, to the United Church, and to the community.

We can all do more than we have done,
And be not a whit the worse;
It never was loving that emptied the heart,
Nor giving that emptied the purse.

UNIT NO. 1 MET

The December meeting of Maxville UCW Unit No. 1 was held on Thursday in the Church SS room. Mrs. Lyman McKillican, president, presiding.

This being the Christmas time, Mrs. McKillican chose as the theme of her meditation, "The name of God". She closed this with prayer.

The treasurer reported to date and announced that the books would close on Dec. 21st. Mrs. A. D. MacDougall reviewed the last chapter of our book on Trindad.

Mrs. W. Wilkinson had charge of the Christmas lesson. She spoke of what happened with the coming of Jesus and what does it mean two thousand years later, and what His coming meant to the world. She combined the chapter of the study book entitled "The power of God", with her message. From the scriptures she read John's account of the coming of God, the purpose of which was to take away the sin of the world.

Two verses of Hymn 58 "It came upon the Midnight Clear", were sung after which the meeting closed.

CWL HAD MEETING

One of four closed retreats for teenagers will be held Dec. 17, 18 and 19 at Alexandria Retreat House Father Bourque informed the CWL members at their December meeting. This first retreat is for English speaking girls. CWL will accept financial responsibility for any student who would not have the means to attend.

Mrs. Leonard Gutoskie was voted to replace Mrs. Mervin Daniels as secretary. Mrs. Daniels is moving to North Bay. Mrs. Ovila Doth reported having visited sick in hospitals.

Mrs. Nick Haramis reported on the convention held in Glen Walter, Dec. 1. Maxville CWL will purchase two bibles to be left in St. James Church. CWL are helping other organization in town to prepare Christmas baskets.

SEASON'S GREETINGS
to our friends
from
Keith and Marion MacMaster
LAGGAN
Rather than send cards this year we have made a donation to the Unitarian Services Committee.

B of M Introducing Savings Certificates

Introduction of new, high-yield savings certificates has been announced by the Bank of Montreal.

The certificates are available in multiples of $10 in amounts up to $50,000 and are discounted 25 per cent to reach face value after six years. This represents an interest rate of 4.85 per cent compounded semi-annually, or a simple interest rate of 5.55 per cent.

The certificates earn interest on a graduated scale starting six months after purchase, to maturity in six years, when they are worth full face value.

Thus, a $1,000 certificate can be bought for $750 and, with interest, reaches face value in six years.

Rambling . . .

(Continued from Page 2)

de-emphasis of the project form of development while recognizing that, depending on the size of the community, optimum dispersal of units may be substantially less than total scatteration."

Reporters guessed this means low rental housing will be spread around rather than centred in big apartment blocks.

Sociologists who write of the 'uplift effect' and "total scatteration" must be considered illiterate in that they can't write. Either that, or we who cannot read them are among the illiterate.

The poor we will always have with us if we leave to these mixed-up social workers the alleviation of their lot.

Thank You Kenyon Electors

I take this opportunity to thank all those who voted for me and worked in my behalf during the recent election.

May I wish one and all a MERRY CHRISTMAS and a PROSPEROUS NEW YEAR

HUGH McINTYRE
APPLE HILL
50-1p

THANKS FOR YOUR SUPPORT
Kenyon Voters
I wish to take this opportunity to thank everyone who supported me at the polls in the election, Dec. 6th. Special thanks to those who helped in any way.
SEASON'S GREETINGS TO ALL
John A. MacLennan
MAXVILLE



FOR THE PERFECT GIFT
— SEE —
Paul's Florist
Large variety of POTTED PLANTS and CUT FLOWERS
PAUL'S
FLORIST and GIFT SHOP
Alexandria Phone 870

STOCK REDUCTION SALE
— AT —
MacPHAIL MOTORS
(MAXVILLE) LTD.

1965	FORD GALAXIE 500, sedan (demonstrator), fully equipped, 1800 miles, J63707	
1964	FORD GALAXIE 500, 2 door hardtop, fully equipped, B56793	$2325
1964	FORD CUSTOM 500, sedan, V8, automatic transmission, J60929	$1895
1964	FAIRLANE, sedan, J59890	$1725
1961	FORD RANCH WAGON, V8, X21171	$1095
1960	FORD, sedan, J53674	$675
1958	BUICK, sedan, radio, auto. trans, J58287	$495
1957	PLYMOUTH, 2 door hardtop, V8, auto. trans., J48722	$495
1957	FORD, sedan, radio, auto. trans., J62632	$350

MacPHAIL MOTORS
PHONE 527-2932 MAXVILLE, ONT.

Undeniably the smart gift for the man on your Christmas list is from

Ron & Maynard Men's Wear

GIFT SWEATERS — Classic solid shades, crew neck pullovers. This year's latest in semi bulky knits and modestly priced.

CARDIGANS — Solid masculine comfort and fashion, including fancy knits in a variety of styles. A splendid gift idea.

Hundreds of **SPORT SHIRTS** to choose from
Plaids, Plains, Stripes, Fancies in tapered fit or regulars. Sizes S-M-L and XL.
Priced just right for Christmas Giving

EVER POPULAR . . . 3 BUTTON "T" SHIRTS IN COTTONS AND VIOLA FROM $5.00

TIES	HOSE	GLOVES	HATS
A tie for every taste. Priced 1.00 to 2.00	Harvey-Woods, famous Kroy wool. Sized and stretchies. from 1.50	What every man needs for cold winter days. 1.25 to 5.95	Latest fashion, fur felt various styles and colors.

WHEN IN DOUBT . . . GIVE HIM A RON & MAYNARD GIFT CERTIFICATE

SPORT JACKETS	COATS	WINDBREAKERS	SPORT PANTS
In a fine selection. from 19.95	Newest lengths, popular shades.	Corduroys, reversibles, furry piles.	All popular shades. from 7.95

HUNDREDS OF DRESS SHIRTS . . . IN WHITES, PLAIN, SHADES AND STRIPES

BOXED HANKIES	TIE & SOCK SETS	PYJAMAS	CAPS
Cottons, Linens and Lawns. from 1.25 box	Matched to perfection. 3.00	Cottons and flannels. from 3.95	Various styles and patterns. from 1.95

EVERY ARTICLE GIFT BOXED FREE — EXCHANGES ACCEPTED EVEN AFTER CHRISTMAS

STORE HOURS IN ACCORDANCE WITH CHAMBER OF COMMERCE

PLUS—For some lucky December shopper a chance to win a fine Suit or Overcoat—Drawing to take place Dec. 24th

RON & MAYNARD MEN'S WEAR
GENTLEMEN PREFER RON'S
MAIN ST. ALEXANDRIA PHONE 662

WEEKEND SPECIALS
— AT —
Alexandria IGA

MEAT and PRODUCE

TURKEYS 20 lbs. up ..... per lb 38c

Maple Leaf or White's Fully Cooked, SMOKED HAM, Shank Portion	lb.	.69
Fully Cooked, Completely Boneless HAM, Butt Portion	lb.	.89
Fully Cooked, Completely Boneless HAM, Centre Cut and Sliced	lb.	.99
Maple Leaf Pure Pork SAUSAGE MEAT	lb.	.39
Tablerite Rindless Sliced SIDE BACON	lb.	.89
Tablerite BEEF, Blade or Short Rib Roast	lb.	.49
Tablerite BEEF, Prime Rib Roast	lb.	.79
Lean, Short Rib of BEEF	lb.	.39
PURE BEEF STEAKETTES, 1 lb. pkg.	ea.	.59
Schneider's PARTY-TIME ROLL, 8 oz.	ea.	.25
Maple Leaf Sliced COOKED MEAT, 4 varieties	pkg.	.25
La Belle Fermiere MEAT PIES, 16 oz.	ea.	.69

Ocean Spray CRANBERRIES	lb.	.25
Florida, White GRAPEFRUIT	5 lb. bag	.59
Florida TANGERINES	doz.	.39
Florida TANGELOS	doz.	.39
Sunkist NAVEL ORANGES	doz.	.49
Sunkist LEMONS	6 for	.39
B.C. RED DELICIOUS APPLES	6 for	.39
Fancy McINTOSH APPLES	5 lb. bag	.59
Imported CELERY	2 bchs	.29
Ontario No. 1 CARROTS	5 lbs.	.39
Yellow Cooking ONIONS	10 lbs.	.59

Alcan Aluminum Foil Wrap	18" 25'	59c
Aylmer Jam Strawberry-Raspberry	24 oz.	2 for 1.00
Clark's Beans with Pork	28 oz.	4 for 1.00
Heinz Sweet Pickles Mixed	16 oz.	3 for 88c
Top Valu Choice Cut Green Beans	20 oz.	6 for 1.00
Top Valu Soft Drinks	10 oz. tins	12 for 88c
White Swan Toilet Tissue	2s Assorted colors	8 rolls 1.00
Shirley Gay Plum Pudding	1 lb.	69c

WINTERIZE

WITH GENUINE ANTI-FREEZE, MOBIL OIL, MOTOR OIL, DELCO BATTERY . . . AUTO ENGINE TUNE-UP . . . AUTOMATIC TRANSMISSION FLUID

WINTER THERMOSTATS

LEFEBVRE AUTO ELECTRIC

Authorized Factory Service Distributor
89 MAIN STREET PHONE 391
ALEXANDRIA -:- ONTARIO

If You Buy A Battery—You'll Do Better With A Delco

Public Skating

GLENGARRY GARDENS, ALEXANDRIA

FRIDAY NIGHTS from 7.30 to 9.30
Children 12 and over only — also adults

SATURDAYS—8 a.m. to 6.00 p.m.

Nine hours of minor hockey paid jointly by the Town of Alexandria and the Minor Hockey Association at the rate of $10 per hour.

SUNDAY NIGHT from 7.30 to 9.30 —
Skating for everybody — all ages

WEDNESDAY AFTERNOONS from 4 to 5.30
Skating for everybody — all ages.

BORDER LEAGUE HOCKEY

SUN. DEC. 19th—2.00: Williamstown vs. Lancaster
MON. DEC. 20th—7.30: Green Valley vs. Clement
Killers; 9.30: Laggan vs. Bar-B-Q

TUESDAY NIGHTS—Men's Broomball from 7 to 10

THURSDAY NIGHTS—7 to 9, Ladies' Broomball

Please check for change of schedule during the Christmas Holidays

FOR ICE RENTAL CALL
RAYMOND OUELLETTE, Mgr. PHONE 430

DROP IN AND SEE OUR

CAR OF THE WEEK

SPECIAL

1960 PONTIAC

6 cyl. Standard Transmission, two-tone
Licence No. J63441

Many other clean cars to choose from at

GLENGARRY MOTOR SALES

OPEN EVENINGS TILL 9,
MONDAY THROUGH FRIDAY

If you're in the market for a good used car always see

THE MAN FROM GLENGARRY
JIM, RANALD or VIC

It's Christmas Time At BARBARA'S

Where Shopping Is A Pleasure

We invite you to drop in and visit us at either of our two locations. See our complete displays, especially our FOOTWEAR DEPT. where a large assortment of COCKTAIL and SNOW BOOTS are now on display.

CHRISTMAS GIFT SUGGESTIONS

for all the family include these famous name brands:

★ SHOES by HARTT, JARMAN, TETRAULT
★ LINGERIE by KAYSER
★ SWEATERS by WOOLSEY and WARREN KNIT
★ MEN'S HATS by MORGAN
★SWEATERS by WOOLSEY and WARREN KNIT

$100.00 GIFT CERTIFICATE

will be DRAWN for CHRISTMAS EVE

AT

BARBARA'S STORES

STYLE CENTRE OF GLENGARRY

ALEXANDRIA and MAXVILLE



TROPHIES FOR DRIVING—Trophies and prizes won through the season at Alexandria Speedway were handed out by owner Pat Brunet at a Saturday night party in the Legion. The winners above, from left to right, top row: Gerald Stewart, Chesterville, 2nd, Mr. Brunet, Henri Beaudette, Beauharnois, Que., 3rd, and Marshall Brunet, 1st in V-8 overhead class; second row: Pete Lemery, Cardinal, 2nd, Dick Sauve, 1st, in hobby class; kneeling: Marcel Lalonde, trophy for 1st in jalopy class; Neil McKay, substituting for Mitchell Larocque, 2nd; Jean Paul Gareau, 3rd place. Missing from picture was Maurice Leger, 3rd in hobby class. —Photo by Robert

Saturday Results And Scorers In Alexandria Minor Hockey Play

Results of games, and scorers, in Saturday's minor league play in the Gardens:

SPRITES

Red Wings 5, Maple Leafs 1; Tom Ross and John Westley got 2 each for the Wings and Kevin Wereley one. Marc Aubry scored for Leafs.

Canadiens 3, Bruins 2; Michel Lalonde scored both Bruins' goals. Claude Roy had 2 for Canadiens, Jean Roussin 1.

Rangers 4, Black Hawks 1; Robert Lajoie got the Black Hawks' goal. Rodney Shepherd had 2 for the winners, Marc Laframboise and Serge Lortie, one each.

PEEWEES

Tigers 10, Bears 4; for Tigers Jean Laferriere, Daniel Malo and Allan Laframboise each got 2; Robert Boisvenue, Michel Hurtubise and Jim McLennan, one each. Richard St. Denis had 3 for Bears, David Theriault, one.

Lions 4, Panthers 1; Marc Sauve got the 4 winners' goals. Andre Boisvenue scored for Panthers.

BANTAMS

Pontiacs 1, Comets, 1; Dan O'Brien scored for Pontiacs, Bruce McLennan for Comets.

Mustangs 4, Chevy II's 2; Mustang goals were shared by Donnie Morris, Gus McDonald, Michel Boisvenue, Chris McGillis. Richard Titley and Michel Geneau counted for Chevy.

MIDGET

Browns 4, Reds 1; Brian Libbos got three Browns' goals, Gilles Lalonde one. Ewen MacLeod scored for the Reds.

Juveniles 6, Maroons 3; Adrien Andre and Jim Nyman scored twice for Juveniles, Ken McDonald and Gilles Lauzon, one apiece. For Maroons, Laurent Decoeur, Linden Cameron and Jean Titley shared singles.

More Coaches And Juvenile Teams Needed

More coaches are needed for the Alexandria Minor Hockey Association reports President Andy McNulty. Several responded to the last call but there is still need for others.

The deadline for juvenile players to register is to be Saturday, after which no more will be registered. There are two teams now in the over-17 age group but a couple more would make for better competition reports Mr. McNulty.

Close Game Won By Clement

Clement's Killers won a close 5-4 decision over Laggan in Border League play in the Gardens, Sunday.

Scorers for Clement's were Andre Lapierre, 2, J. M. Dubois, Jean C. Marcil and Maurice Sauve, one each. Harold Robinson scored a hat trick for the losers with the other credited to Rhondo MacSweyn.

SIXTEENTH WEEK WINNERS
in the
LIONS 300 CLUB
$20 EACH TO:

DUNCAN McNAUGHTON
Dalhousie Station

JOE and ROBERT ST. PIERRE
Alexandria

DIANNE and JOANNE LAROCQUE
Alexandria

JOHN SEGUIN
Alexandria

HUGUETTE RANGER
Alexandria

NEXT DRAW
at
9 P.M. FRIDAY
McLeister's Drug Store

AHS Chit-Chat

(by Nicole Hudon)

Last Saturday Alexandria played host to the girls' volleyball teams from Maxville, Williamstown, Vankleek Hill and Hawkesbury. The results are: Senior finals: Hawkesbury 24, Char-Lan 13. Junior finals: Vankleek Hill 26, Alexandria 12.

Meanwhile Hawkesbury boys were hosts to Alexandria, Vankleek Hill, Williamstown and Maxville for the day. The boys played the round robin type of tournament. Our seniors placed second, while Hawkesbury won all their games and are now champs.

Our juniors ranked first, and Vankleek Hill juniors were second.

It was a hectic day for both schools, but it was also very successful thanks to our heads of physical departments, Mr. and Mrs. Stanley Fraser! Thanks a lot.

Keeping in tune with the yuletide season, AHS students are having their annual Christmas dance. It will be held in the boys' gymnasium, Tuesday, Dec. 21st, featuring the fabulous Noblemen — Boys, there are only a few days left, hurry-up and ask your favorite girl.

School will end for the year 1965, Wednesday, Dec. 22nd, to start off again on Jan. 3rd.

We have heard through the grapevine, that some municipalities are giving Jan. 3rd as a civic holiday, better keep your fingers crossed!

Since this is my last article before the Christmas holidays, I would like to wish all members of the teaching staff, and all the students of AHS a "Joyeux Noel" and a Happy Year!

Free Skating For All Comers

There will be free skating at Glengarry Gardens next Wednesday from 4 to 5.30 p.m. and at other times during the Christmas holidays. Arrangements were completed with arena manager Ray Ouellette by Town Council who will pay for the time under its grant.

Mr. Ouellette will publish other skating hours in next issue.

Dr. and Mrs.
J. F. MUTCH
MAXVILLE, ONT.
wish
A MERRY CHRISTMAS
and
A HAPPY NEW YEAR
to all friends and neighbors
Rather than sending out cards this year we are making a donation to CARE.

ADVERTISE IN "THE GLENGARRY NEWS"

PROCLAMATION

TOWN OF ALEXANDRIA

Pursuant to a resolution of the Town Council, I hereby proclaim

MONDAY, DECEMBER 27, 1965
BOXING DAY
as well as
MONDAY, JANUARY 3, 1966
AS HOLIDAYS

of which all persons are hereby requested to take notice and govern themselves accordingly.

GOD SAVE THE QUEEN

RAYMOND PERIARD, Mayor

SHOP and SAVE AT YOUR

L.G.S. FOOD MARKET

57 KENYON ST. W. — LEO LAUZON, Prop.
Special Prices Effective To Dec. 31st

DOMESTIC SHORTENING	lb. 38c
CORN NIBLETS, 14 oz.	2 for 39c
GREEN GIANT PEAS, 15 oz.	2 for 39c
JELLO JELLY MIX, 4 oz.	3 for 33c
AYLMER PLAIN OLIVES, 16 oz. bottle	ea. 39c
York Salted Peanuts, Spanish or Blanched 16 oz.	39c
KRAFT CHEEZ WHIZ, 16 oz.	ea. 69c
BICK'S PICKLES, Sweet Mix or Yum Yum 32 oz.	55c
JAVEX	1 gal. 79c
LUX LIQUID DETERGENT, giant size	ea. 69c
ALLEN'S ORANGE DRINK, 48 oz.	ea. 29c
LARGE ASSORTMENT OF CHRISTMAS CANDY AND BISCUITS AT DISCOUNT PRICES	
Kik Cola, Orange Crush, America Dry Ginger Ale Family Size, less deposit	6 bottles 89c
APPLE PIE, reg. 49c	37c
½ GAL. ICE CREAM	69c
With your order get your First Grade TURKEY, 20 lbs. up	lb. 41c

Last Week's Winners:
MRS. A. LAURIN, MRS. DONAT BOISVENUE, MRS. L. QUENNEVILLE, ALEXANDRIA

We reserve the right to limit quantities

We Deliver Phone 185

MUSIC for Christmas by PHILIPS

AT LEMAY'S

Give Year-round Pleasure with the New
PHILIPS STEREO GROUP

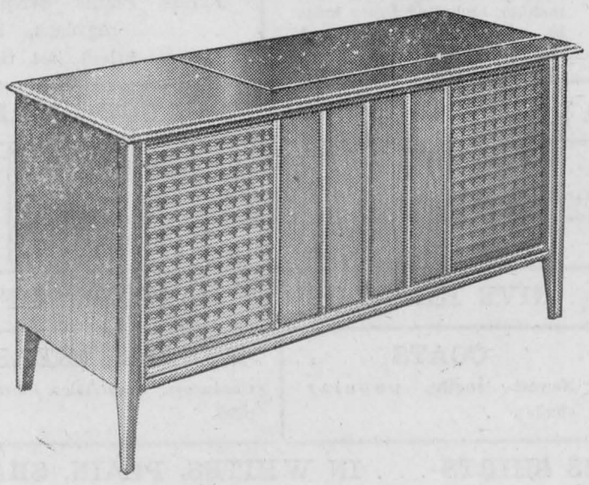

WORLD'S FINEST SOUND
goes beautifully fashionable in
PHILIPS
New Stereo Console

Move up to chauffeur driven TV with
PHILIPS
Automatic TV for 66
Philips Monitron 600 TV
Features of the Future

- Automatic Contrast
- Automatic Brightness
- Automatic Fine Tuning
- Automatic Circuit Stabilizer
- 2-year Picture Tube Guarantee



GIVE THE FAMILY GIFT ... a TV from



LEMAY TV and RADIO SERVICE
Phone 755 Alexandria

Mrs. Dora Brabant was in Montreal Saturday to visit her sister, Mrs. Claire Godin, who is a patient in Royal Victoria Hospital. On Sunday Mrs. Brabant attended the christening of the infant son of Mr. and Mrs. Peter Campbell.

Garry
THE BEST IN SCREEN ENTERTAINMENT

— CINEMASCOPE —
THURS., FRI. and SAT.
Dec. 16, 17, 18
"Savage Sam"
WALT DISNEY

SUNDAY and MONDAY
Dec. 19, 20
"A High Wind In Jamaica"
Anthony Quinn
— ALSO —
"Air Patrol"

TUES. and WED.
Dec. 21, 22
"The Human Duplicators"

Women's Page

SOCIAL and PERSONAL

Lt. Col. J. A. Huot who has been in Israel for the past few months has returned to his home in Ottawa.

Dr. June Tourangeau of the Royal Victoria Hospital, Montreal, spent the weekend with her parents, Mr. and Mrs. Simon Tourangeau.

Alan Macdonald, who joined the Bell Telephone Company in Montreal last week, was home for the weekend.

Keith Butler of the Royal Bank staff spent last weekend in Montreal.

Miss Annie L. MacDonald of Montreal visited Miss Bess MacDonald for several days this week.

Misses Millie and Irene McKinnon of Kingston, Ont., are spending several days with Mr. and Mrs. Alex McKinnon, 4th Kenyon.

Cornelius Lalonde of Saranac Lake, NY, visited this week, here and in Hawkesbury with his son, Jacques and Mrs. Lalonde.

Mrs. Pat Brady of Lachine spent last weekend with Mr. and Mrs. P. J. Morris.

Peter B. Mosher of Noranda Research Centre, Pointe Claire, Que., spent the weekend at his home here.

—o—

A strike, once the course of last resort, now seems the path of least resistance.

Mrs. R. J. Johnson Died At 91

The funeral of Mrs. Robert J. Johnson of the Fourth Concession of Charlottenburgh was held from the McArthur and MacNeil Funeral Home to St. Andrew's United Church, Williamstown. Burial was in the church cemetery.

Mrs. Johnson, 91, was the former Mary Smith, daughter of Robert Smith and Mary Grant. Born at St. Lambert, Que., she had resided in Charlottenburgh Township since childhood. She died at the Cornwall General Hospital Annex following a lengthy illness.

She leaves one son and two daughters: Wesley Johnson of the Fourth Concession; Florinda Johnson of Stratford, Ont.; and Mrs. George Drummond (Robina) of Montreal. Two grandchildren, Beverley and Robert Johnson also survive. Mrs. Johnson was predeceased by her husband.

The deceased was a life member of the Beulah Women's Missionary Society at Martintown, a former member of the St. Andrew's Women's Association and was always interested in the work of the church.

The service was conducted by Rev. Douglas McKay.

Hymns sung included "Lord I'm Coming Home" and "Now the Labourer's Task is O'er".

Pallbearers were Clark McDonell, A. R. McNaughton, Arthur Craig, Lloyd McGregor, Carson King and Alex Berrigan.

—o—

UNION NOTES

This column will consist of activities and news of Local 1664 Textile Workers Union of America, AFL, CIO, CLC, and Carnation Local Union 304 of Brewery, Flour, Cereal, Soft Drinks, Distillery Workers of America, AFL, CIO, CLC. It is meant to inform its members and all readers on activities taking place within our Unions of the district. We hope to make them as interesting as possible.

We will start this series off by mentioning that Local 1664 TWUA on Oct. 16th, 1965, sponsored a get-acquainted dance for the benefit of its members to meet the management of Square "C" Textiles.

Members of the local fire brigade also attended.

Some 175 to 200 people enjoyed themselves and we can truthfully say that this gathering was a real success. We are looking forward to see a few more at our New Year's Dance.

A few words were said by Maurice Rabinovitch the company Treasurer and also by Andrew J. McNulty, plant superintendent.

Highlights of the evening were the presentation of the charter of our new local 1664, TWUA, AF of L, CIO, CLC by Brother Ernest Booth, President of the Greater Cornwall Textile Joint Board and Brother Leo Tessier, Business Representative of Local 1664 to our Brother Henry Tracey.



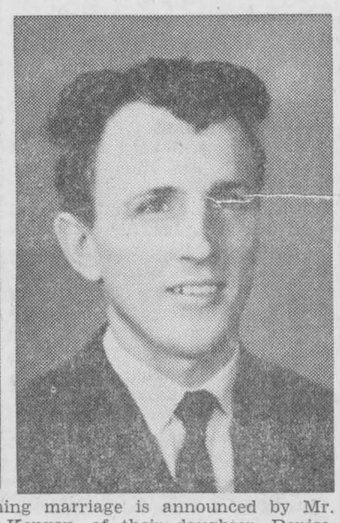

PLAN WEDDING—The approaching marriage is announced by Mr. and Mrs. Lucien Theoret, Third Kenyon, of their daughter, Denise, to Mr. Roger Menard, son of Mr. Leo Menard and the late Mrs. Menard of Green Valley. The marriage will take place December 27 in Sacred Heart Church. —Photo by Robert

Ron MacLachlin Is County Master

The annual meeting of the Prescott and Glengarry County LOL was held on December 7th in the Lodge Room of LOL 2813, Glen Sandfield.

Those present included Rt. Wor. Bro. Leroy Heaney, Rt. Wor. Bro. J. H. Book and Wor. Bro. Harold Dobson of Orange Insurance.

Rt. Wor. Bro. J. H. Book conducted the election of the officers which resulted as follows:

County Master: Ronald MacLachlin; Dep. C.M.: Malcolm Mc' Rae; Chaplain: Leslie MacNaughton; Rec. Sec.: Harvey LeRoy; Treasurer: J. K. MacLeod; Marshal: Arnold MacRae; 1st Lecturer: Duncan J. MacLeod; 2nd Lecturer: Edward Minnie; Auditors: Gilbert MacRae and James G. MacCrimmon.

The new slate of officers were installed by Rt. Wor. Bro. Leroy Heaney.

The next annual meeting will be held in Dunvegan.

A turkey supper was served by the ladies of the Community and was enjoyed by everyone.

We are sorry to say that President Tracey has left the Square "C" for another position in Cornwall, his home town. He was very dear to us because of his active service to this local. Good luck to you, Brother Tracey.

Because of the resignation of Brother Tracey, elections were held for the office of president. The writer of this article has had the privilege of being elected and will serve you to the best of his ability.

Next the office of shop steward was filled by our new Brother William (Billy) Watson. We know that Bill will do the utmost to fulfill his new duties. Good luck to you Billy.

Dec. 11th was chosen for the children's Christmas tree party where they received some goodies from old Santa.

Some 250 happy children joined by their parents, enjoyed a dancing session by the MacCulloch dancing school at the Alexander Hall.

We take this opportunity to thank the school for donating their time for this cause.

We also thank Johnny Seguin from Crown Cleaners of Vankleek Hill, for being on the scene with his guitar.

Swinging over to Carnation way this writer received thanks from Local 304 and its members for inviting them and their children to our Christmas party.

I assure the brothers of Local 304 that it was a pleasure to have them.

Brother Norman Carriere informs me that his local mentioned above, is now in the conciliation stage with the Carnation Co.

Good luck to you in your undertaking.

Well this terminates this issue of "Union Notes" for this month.

The members of Local 1664 and Local 304 and their officers take this opportunity to wish each and everyone a Merry Christmas and a Prosperous New Year.

Frank Periard, President,
Local 1664, TWUA
AF of L, CIO, CLC.

Mrs A D MacInnes Died At Cornwall

The former Hazel Gray of Alexandria, Mrs. Archibald D. MacInnes, 515 Amelia St., Cornwall, died Thursday, Dec. 9, in Cornwall General Hospital. She was 71.

Mrs. MacInnes was born at Maxville a daughter of Duncan Gray and Elizabeth Munroe. The family later came to Alexandria where two sisters still reside. Mrs. MacInnes had lived in Cornwall through most of her married life.

Her husband predeceased her and she is survived by three daughters, Mrs. Jack Murray (Dorothy) of Cornwall; Mrs. Page Martin (Beryl) of Verdun, and Mrs. Loah Howe of Hamilton.

Also surviving are one brother, Stanley Gray of Vancouver, and four sisters, Mrs. Annie MacDonald of Toronto, Mrs. Nellie Bradley and Miss Mina Gray, both of Alexandria, and Mrs. Maria Kippen of Ottawa.

Mrs. MacInnes was a member of St. Andrew's Presbyterian Church and was active in the Women's Missionary Society.

The funeral was held Saturday at Meldrum Funeral Home with Rev. W. L. MacLellan officiating at the service. Interment in Woodlawn Cemetery.

Pallbearers were: Douglas Farlinger, Ronald Keddy, William Baxter, Donald MacDonald, Melford Rutley and James Stafford.

J. J. DUBUC
BA, OD
Doctor of Optometry

EYE EXAMINATIONS
Wednesdays 9 a.m. to 6 p.m.
21 Main St. Alexandria
(Above McLeister's Book Store)
For appointment phone any day except Saturday and Sunday between 9 and 5
Alexandria 414
Cornwall WE 2-6634

LIGHT UP YOUR HOME DECORATIONS
WEDNESDAY NIGHT
DECEMBER 22nd
when judging will take place
ALEXANDRIA CHAMBER OF COMMERCE

Electors of the Township of Kenyon

We are faced with a question of beer parlours to which women are admitted on Saturday, December 18th, 1965. You are asked to consider voting in the negative.

A sample ballot — Echantillon de bulletin de vote

Are you in favour of the sale of beer only under a public house licence for consumption on licenced premises to which women are admitted?	Yes	
	No	X

Inserted by the Vote "NO" Committee

LA BELLE FERMIERE
MEAT PIES TOURTIERE ..... 1 lb. size 69c
SWIFT'S PREMIUM
READY-TO-SERVE HAMS ..... lb. 69c
*****
CENTRE CUT or SLICES ..... lb. 85c
EVERSWEET
BACON ..... 1 lb. pkg. 99c
MAPLE LEAF
COUNTRY STYLE SAUSAGES 1 lb. pkg. 65c
FINELY GROUND
CHOPPED SUET ..... lb. 29c
SUNNY ACRES STANDARD
TOMATOES ..... 28 oz. 3 for 89c
BICK'S SWEET MIX, BABY DILL or BREAD and BUTTER
PICKLES ..... 3 for 1.00
*****
7 UP ..... 28 oz. bottles BUY 2 GET 1 FREE
OAK LEAF CHOICE
CUT WAX BEANS ..... 20 oz. 5 for 89c

Choice assortment of Fruits and Vegetables
Large assortment of Turkeys and Chickens

Prices Effective Dec. 16 to Dec. 24th

MELOCHE & SABOURIN
Phone 48 WE DELIVER Phone 48

FOR
Top Quality Meat
— SHOP AT —
LEVAC'S
MEATS and GROCERIES
Catherine St. — East of the Post Office
Special Prices Effective 16, 17, 18

MAXWELL HOUSE COFFEE	1 lb. bag 83c
ROSE PICKLES	24 oz. jar 39c
HEINZ CATSUP, 11 oz.	2 for 49c
PURE LARD TENDER FLAKE, 1 lb.	2 for 49c
GRAPES	2 lbs. 29c
GRAPEFRUITS	5 for 49c
ORANGE	3 doz. 1.00
POTATOES	25 lbs. 89c

— MEAT —

BLADE ROAST	lb. 49c
MINUTE STEAK	lb. 89c
BONELESS STEW	lb. 59c
HAMBURGER	lb. 45c

Phone 851 — WE DELIVER — Phone 851

GIFTS Gifts AND GIFTS Galore
from
LALONDE'S
LADIES' and CHILDREN'S WEAR
24 Main St. Phone 568
DROP IN AND SEE THESE GIFT SUGGESTIONS —
— DUSTERS — CAR COATS — NYLONS
— SWEATERS — DRESSES — SLACKS
— SKIRTS — KNITWEAR
A SMALL DEPOSIT HOLDS YOUR SELECTIONS

• COUTTS CARDS
• CANDY
• STATIONERY
• TOILETRIES
• LEATHER GOODS
Wilfred McLeister
Stationery — Shoppers' Needs
ALEXANDRIA, ONT.

Menard Centre
52 Kenyon St. Alexandria Tel. 370

The Sweetheart Doll
The doll that every little girl wants. This gorgeous 12" doll has a complete wardrobe of four outfits, plus her beauty set.
Reg. 5.99
Our Price 3.99

GENUINE MOSAIC TOP
COFFEE TABLE
Just in time for that special gift for Mom. Large coffee table 48" x 16" with lovely patterns of Mosaic tiles. Very limited quantity at this low price. Be sure to get yours today.
Reg. 26.99
Our Price 18.99

Attention to the Young Miss
Yes, you will be dressed up for Christmas too! We have just received some beautiful dresses for you in sizes 2 to 6x and 7 to 12. In wool or Arnel, the colors are simply superb.

BE SURE
BE SURE to SHOP WHERE there is NO PARKING PROBLEM
BE SURE to SHOP WHERE the PRICES ARE the LOWEST
BE SURE to SHOP WHERE YOU CAN WIN PRIZES daily
BE SURE to SHOP at MENARD FAIRWAY CENTRE

MENARD FAIRWAY CENTRE
J. Y. MENARD, PROP.
UP TO-DATE WINNERS: MRS. SHIRLEY EVRALL, LAMP; MRS. W. ROULEAU, WAGON; MRS. D. A. McDONELL, ELECTRIC KETTLE.

FREE SHOW - GARRY FREE GIFTS DEC. 18 at 1 p.m.

SPORTS in the GLENS



by ANGUS H. McDONELL

We were browsing through the weekend press and noted in the Montreal Star that although it's still two months away from minor hockey tournaments, arrangements are underway for the annual Pee-Wee tourney in Quebec City and National Midget series in Drummondville.

The next paragraph said that Verdun PeeWee Leafs have been chosen to represent this country in the Canada vs. U.S. feature game at Quebec Coliseum February 19.

This was thought-provoking. The same Verdun PeeWees, who played our Glens in one of the headliners at Three Rivers last March, have received a just reward in representing Canada.

From our press box vantage point in the Trois Rivieres' rink, although defeated, our lads were not outclassed by the Verdun youngsters. We often wonder how many hockey fans in Glengarry really appreciate the ability of our young players representing us in the tournaments of the past few years, and how close they are to the fringe of Canada's top minor teams.

So, as the Star writer pointed out, these classic tournaments will soon be at hand. We are just picking up the hockey beat crumbs and are unaware of this season's plans. We do hope that the strongest possible teams are being moulded to represent Glengarry, of comparable ability, for example, to our 1963-64-65 PeeWee champions.

To have Glengarry in the hockey limelight is not something new. Some 52 years ago Alexandria won the championship of the Lower Ottawa Valley, and had a try for the Allan Cup. During that era Williamstown also had a championship club spearheaded by such stalwarts as Johnson Raymond, Clarence Cattanach and the Sullivan brothers, to mention a few.

World War One obviously closed the hockey book on these two clubs and was really never reopened to the same extent. In the golden 20's Lancaster, the Williamstown veterans of their once great team, and Alexandria played in one loop, while Martintown, Apple Hill, Maxville and even the 3rd Kenyon for a term made up sort of a Western division.

Then in the Hungry 30's, Osie Villeneuve transformed his Ragged Pants Six to the famed Maxville Millionaires who consistently won the Intermediate Citizen Shield and brought glory to Glengarry in something the same manner as Toe Blake and his current Stanley Cup Les Habs.

History repeated as hockey leagues folded during World War Two, and although in the years following intermediate leagues made a valiant attempt to rehabilitate the game, evidently television was among the factors that interfered, the old circuits petered out. At least they lost the one-time fan boiling-over enthusiasm.

Efforts to curb juvenile delinquency in the late stages of World War Two led to greater recreational facilities, and the upshot is what we have today across Canada — minor hockey.

As might be expected, Glengarry didn't lag behind in the formative years, as Lancaster, Summerstown, Williamstown and Martintown took care of the front, while Apple Hill linked with Maxville. Laggan, Dalkeith and Glen Robertson small fry stormed Glengarry Gardens to join the Alexandria troops, and minor hockey was on its way.

After a lot of hard work by dedicated individuals who devoted their time to the development of young players, success came to the fore.

We haven't the space to recount all the achievements in various parts of Glengarry, in fact some took place before our return to Alexandria, so we trust it will suffice to briefly recall the Glens' PeeWee champions.

Following their success of 1963/64, they continued along the winning trail, despite the fact the club lost some players due to age limit. In the ODHA finals, last March, at a time when they were below strength through injuries, our Pee-Wees lost to Buckingham by a narrow margin, then were defeated by Verdun Maple Leafs in the Three Rivers' tournament but not outclassed. Finally, it was on to Lake Placid to defend the championship they had won the year previous. This they did and again brought glory to the Glens.

They met and defeated one of the better teams from Montreal's Lake Shore, which is the Dorval-Beaconsfield area. In the second round Saranac Lake were eliminated. In the finals our PeeWees met the City of Montreal's highly rated Ahuntsic team that had in their lineup a son of the fabulous "Rocket" Richard. This team had been invited to Lake Placid as a drawing card following their successful tour of tournaments in Quebec. The win over Ahuntsic was even greater than defeating Ottawa the year previous.

Thus Glengarry has a lengthy and notable hockey history. If future chapters are to be written, at least in the next few years, then the authors must continue to come from Glens' minor hockey executives and/or the private enterprise manager-coach combinations such as handled our PeeWees. If it is private enterprise, then these sportsmen should have the blessing of the parent body, governing that locality, the fans and other associations.

HITHER AND YON

Memo to Hank O'Day . . . Vern de Geer messages that recently your old friend Travers Coleman (cousin of sports columnist Jim) was asking about you . . . Trav is PRO veteran with CPR, Montreal and like yourself a Moose Jaw Old Boy.

From the abeyance file . . . Bruce (Robt.) Cameron, one time school boy at Lochiel's 14th, and now a prominent Calgary hospital supply salesman, closed out the trap-shooting competition as Western Canada's champion marksman . . . Bruce is an ardent hunter as well . . . Veteran sportsman Tony McMenamin, after 15 years as service manager with Cooke-Toledo, near the Forum, is now with the officials of Cardin Motors (Volkswagen), Pointe Claire . . . Lee McCormick, another prominent athlete and fan, has moved from North Bay to Montreal with International Truck Sales . . . and still another of the same clan, Alan (Hugh) MacKinnon transferred from Montreal to Belleville where he keeps those crack CNR trains rolling as a member of the automatic signal maintenance staff.

The Ronnie (Maxville) Clares hopping the Big Pond to spend Christmas with Mrs. Claire, Sr., just north of Dover's White Cliffs . . . A scout tells us Brian (Lancaster) Gilmour is top defenceman with Boston Varsity and is getting his share of scoring points . . . Boys in the Glens can look at Brian as a heady example of making your hockey ability help to earn a college degree.

Memo to Sister (Iona Academy) Superior . . . While watching Hawks-Les Habs on TV Sat. eve., the better half caught me munching on delicious chocolate . . . like the teacher trapping a grade five boy with an apple, the co-pilot took a dim view of the calory effect on

(Continued on Page 9)

IF YOU HAVE **LITTLE**
AND WANT TO GIVE A **LOT**
FOR CHRISTMAS
SEE . . .
J. P. TOUCHETTE
Lots available in
LAPORTE GARDENS SUBDIVISION
SMALL DOWN PAYMENT
BALANCE on EASY MONTHLY TERMS
PHONE 339 — or — 562

FOR THE CONVENIENCE OF
Handy Andy
NIGHT SHOPPERS
OUR STORE WILL BE OPEN
EVERY NIGHT TILL 9 O'CLOCK
STARTING DEC. 6th
Use Our Lay-Away Plan
You'll find gift suggestions for the entire family
— AT —
Handy Andy
11 Main St. Phone 94

Mr. and Mrs.
NEIL J. MacLEOD
RR 2 GREENFIELD
wish
A MERRY CHRISTMAS
and a
HAPPY NEW YEAR
to all friends and neighbors
Instead of sending out cards we are making a donation to the Cancer Fund.
50-1p

WE REPAIR
Watches
AND
Electric Shavers
☆ ☆ ☆
BRUNO PIGEON
JEWELRY and SMOKE SHOP
Complete line for smokers
13 Main Street Alexandria

SIXTEENTH
WEEK WINNERS
in the
LIONS 300 CLUB
$20 EACH TO:
DUNCAN McNAUGHTON
Dalhousie Station
JOE and ROBERT
ST. PIERRE
Alexandria
DIANNE and JOANNE
LAROCQUE
Alexandria
JOHN SEGUIN
Alexandria
HUGUETTE RANGER
Alexandria
NEXT DRAW
at
9 P.M. FRIDAY
McLeister's Drug Store



ON·THE·JOB TRAINING
helps Employers
find skilled people
to fill jobs

Lost orders, postponed expansion, loss of profits, costly equipment idle—it all can happen through the lack of skilled workers. To help you develop the skilled people you need, The Ontario Department of Labour has introduced O.J.T.—On-the-Job Training, a plan combining Apprenticeship Training and Short-Term Training... an extensive program of financial and technical assistance.
Find out now about O.J.T.!

ONTARIO DEPARTMENT OF LABOUR

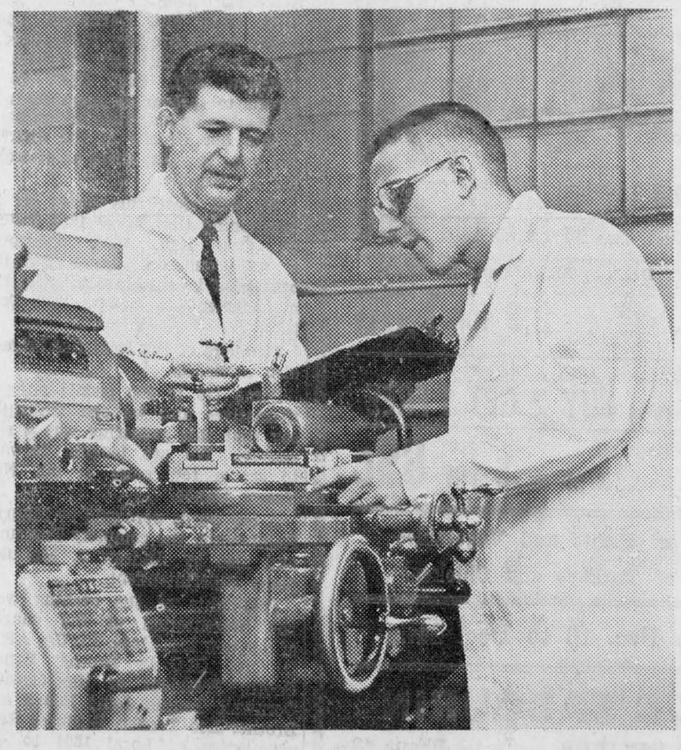

ON·THE·JOB TRAINING
helps People
learn skills
and get better jobs

With O.J.T. you learn needed skills on the job! You are employed in the work of your choice, in a big choice of trades—and you earn as you learn. After On-the-Job Training you continue to progress in the company that trained you—a skilled person with a better job, better pay and a secure future. Find out all about O.J.T.!

For full details about On-the-Job Training, contact your nearest Ontario Department of Labour Industrial Training Representative now. He is located at:
211 Second St., Cornwall. Phone WE. 2-2835
Counsellor J. Robertson

O.J.T.—A Federal-Provincial Manpower Development Program
Hon. H. L. Rowntree, Q.C.
Minister of Labour for Ontario
Hon. A. J. MacEachen, P.C.
Minister Of Labour for Canada

purgeon Boyd ied At Toronto

n esteemed citizen, noted sports-n and sports enthusiast, Malcolm urgeon Boyd, died at Toronto, in 76th year.

The only son of Archibald Boyd d Elizabeth MacGregor, he was n September 9, 1890, in Alex-dria. After attending schools in tawa and Cornwall he moved to rnon in 1912. At Vernon he med very successfully until 1958 en he moved to Toronto.

A member of St. Andrew's Pres-terian Church, Islington, he is rvived by his wife, the former an Stewart, and two daughters: Albra (Mrs. R. Duncan), and Leora (Mrs. S. Windrim). He was predeceased by his two sons who were noted athletes, Nairn and Kenneth, in World War II. Also surviving are a grandson, Mark Stewart Windrim, and two sisters, Mrs. L. Grace Bennett of Ottawa and Mrs. Carl Ilson of Omaha, Nebraska.

Funeral service was from the Vice and Craig Funeral Home, Winchester, on Tuesday, November 30 at 2 p.m. Rev. Alvin Keeler of Vernon United-Baptist Church comforted the family.

Pallbearers for interment in Springhill Cemetery were Orman Savage, Harold Kennedy, Theo McBride, Neil Lee, John Porteous and Harold Cowan.

IMPORTANT NEW DEVELOPMENT FROM CO-OPERATIVE RESEARCH:

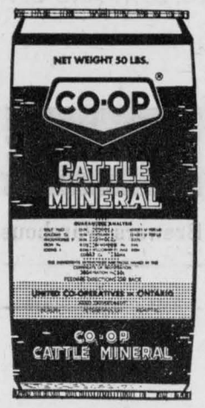

New CO-OP Cattle Mineral A fights phosphorus deficiency in milking cows.

A shortage of phosphorus reduces milk production. Too much Calcium in relation to the Phosphorus has the same effect. That is why Co-operative Research has developed new CO-OP Cattle Mineral A. This formula contains Calcium and Phosphorus in *equal proportions* . . . the same ratio found in *milk itself* . . . to assure you of maximum *milk production*. CO-OP Cattle Mineral A also contains salt, iron, iodine and important trace elements, plus vitamins A and D. Discuss the advantages of CO-OP Cattle Mineral A with your Co-operative feed specialist now.

CO-OP® *Registered Trade Mark

UNITED CO-OPERATIVES OF ONTARIO
ALEXANDRIA BRANCH
Tel. Alexandria 347

St. Andrews Native Died In St. Laurent

Sunday evening, November 28th, Sister Mary Helen of Sweden, CSC, Mary Isabel MacIntosh, went to her eternal reward in her 86th year and the 48th year of her religious life.

The deceased Sister was a native of St. Andrew's West, the sixth child born of Hugh MacIntosh and Christina MacDonald. The other members of the family predeceased Sister Mary Helen, namely, four brothers: Archibald, James, John, Alexander, and two sisters: Clara and Janet (Mrs. James Flynn). A niece Miss Eileen Flynn died in 1957.

The MacIntosh family descended in direct line from the Stuarts of Scotland. They came to St. Andrew's West about 1775. The old homestead passed into other hands with Clara MacIntosh's death in 1959.

Miss Mary Isabel MacIntosh entered the Holy Cross Order at St. Laurent in December, 1917, and was professed in 1919.

Sister's teaching career was spent in St. Madeleine's Academy, Outremont, of which she was one of the foundresses in 1920 and where she remained for 16 years until illness required a halt. The last decades of her active life were spent in St. Margaret's Convent, Alexandria. In April 1964 as her health continued to decline she retired to the Order's Infirmary, now the recently erected St. Joseph Pavilion at St. Laurent.

The funeral was held December 1st from the Chapel of the Mother House, Saint Croix Boulevard, with interment in the private cemetery of the Order.

The family of Sister's brother Alexander are the nearest living relatives, Hugh, John, Francis, Margaret and Alice of San Francisco, California.

Miss J. MacIntosh Died At Avonmore

Miss Janie MacIntosh, a lifelong resident of the Avonmore community, passed away suddenly at her late residence, Fourth Concession of Roxborough, one mile north of the village, on Sunday afternoon.

Announcement of her death came as a shock to a host of relatives and friends throughout the district.

Born on the family homestead, Miss MacIntosh was a daughter of the late Alexander MacIntosh and his wife, Isabella McRae. She spent all her life locally except for a few years when she worked in Montreal.

Miss MacIntosn was a member of St. Andrew's Presbyterian Church, Avonmore.

Surviving are four sisters: Mrs. C. W. Kyte, Cornwall; Miss Jessie MacIntosh, also of Cornwall; Miss Hughena MacIntosh, Ottawa; and Miss Vinnora MacIntosh, Avonmore.

The body rested at the Brownlee Funeral Home, Finch, where the funeral service was held Tuesday afternoon at 2 o'clock, conducted by Rev. Hugh Wilson.

Interment will be made in the family plot in the cemetery, Sixth Concession of Roxborough.

Chas. MacDonald Died At 57

Charles N. MacDonald of Mountain, Ont., died in hospital at Kemptville, on Monday, November 29, at the age of 57.

Born at Laggan, he was a son of the late Neil MacDonald and his wife, Christie Ann Grant.

Mr. MacDonald farmed in his early life and for several years worked as a mechanic with Ted Van Bridger and Fred Weagant respectively, of South Mountain. He also lived at Russell and Metcalfe where Mrs. MacDonald taught school.

He is survived by his wife, the former Gladys Hill, one daughter Edith, at home, and one sister, Mrs. John Ross MacLeod (Pearl), Dunvegan. A sister Mrs. D. J. MacSweyn (Jessie) of McCrimmon, predeceased him in 1950.

The body rested at the Rolston Funeral Home and Chapel, Kemptville where the funeral service was conducted in the Chapel on Wednesday, December 1, at 1.00 p.m. Rev. John Anderson of St. Paul's Presbyterian Church, Kemptville officiated.

Interment followed in Springhill Cemetery.

Pallbearers were: Rod MacLennan, John D. MacKinnon, Keith MacIntosh, John MacIntosh, Fred Weagant and Willis Hill.

Mrs. MacKinnon Died At Montreal

At her home at 6330 Clanranald Ave., Montreal, Que., on Tuesday, Nov. 16th, Mrs. D. F. MacKinnon died. Aged 45, she was the wife of Dan MacKinnon, formerly of Green Valley. She was the former Maude Beatrice Silver, daughter of Charles Silver and his wife Margaret Menard, of Cornwall.

The funeral took place from D. A. Collins Funeral Home, 5610 Sherbrooke St. West, to St. Malachy's Church on Thursday, Nov. 18, where a solemn requiem mass was chanted by Rev. Michael J. Healy, pastor. Interment was in Cote des Neiges cemetery.

To mourn her passing she leaves her husband, Dannie MacKinnon, and one daughter, Miss Brenda MacKinnon both of Montreal; her father and mother, Mr. and Mrs. Charles Silver of Cornwall; two sisters and one brother, Mrs. Alex Watson (Theresa) of Cornwall, Mrs. George Silver (Mary) of Fort William, Ont. and Jack Silver of Cornwall.

Besides telegrams, lovely floral tributes and many spiritual offerings were received, which together with the large representative gathering of friends, relatives and neighbors testified the high regard and respect in which the deceased was held.

MOOSE CREEK

(Intended for last issue)

Miss Brenda Robertson of Mutual Insurance Co., Ottawa, visited during the weekend with her mother, Mrs. George Robertson and Sheldon and Lyma Robertson.

We regret to report that Lynden Campbell is a patient in the Cornwall General Hospital. All wish for him an early recovery.

Murdie MacPherson who had been a patient in the Cornwall General Hospital for four weeks, is visiting his sister, Mrs. Margaret Prebble and family.

Mrs. George F. Lalonde is spending the winter months with her son, Gilles Lalonde, Mrs. Lalonde and family of Sudbury.

Mr. and Mrs. Gerald Theoret of Ottawa, spent the weekend with Mr. and Mrs. Chester Valley and Mr. and Mrs. J. Alfred Theoret.

Miss Sandra Valley of Ottawa, spent Saturday and Sunday with her parents, Mr. and Mrs. Chester Valley and Clifford.

Mr. and Mrs. Stanley McKay spent a few days last week in Toronto. While in the city Mr. McKay attended the R.O.P. Inspectors' convention on Tuesday in the Westminster Hotel.



FOR ALL YOUR BUILDING NEEDS

Kleen-Flo

Lancaster Lumber and Fuel

COAL and FUEL OIL
Phone 347-3486 LANCASTER

BIG HOLIDAY PRIZES
For Christmas Shoppers
— AT —
PROULX'S
MEN'S WEAR
MILL SQUARE ALEXANDRIA

Name Brands Means Quality

every dollar purchase in our store will entitle you to free chances on four big prizes to be drawn at 5 p.m. Christmas Eve.

1st DRAW— MAN'S TIP TOP TAILORS RACK SUIT valued at $70

2nd DRAW— MAN'S LAMINATED TOP COAT, value to 34.95.

3rd DRAW— PAIR SLATER SHOES, value to 21.95.

4th DRAW—MAN'S BUCKLEY BROOKS HAT, value to 8.95.

You'll find a wide gift suggestion in our store

Shop at PROULX'S and Save

WE'RE ON THE SQUARE

Information for Voters and Taxpayers In Kenyon Township

A 'DRY' OASIS

Because of successful votes in recent years in neighbouring communities, Kenyon Township is now surrounded by Towns and Villages having legal beverage sale.
This has resulted in a considerable loss of revenue, not only to business people in Kenyon but also to the taxpayers.

BANQUET PERMITS

The vote next Saturday, December 18th is to provide the sale of beer in beverage rooms to men and women. In addition it will permit banquet permits to be issued to local clubs and social groups. At present these permits are restricted to wedding receptions.

WHO CAN VOTE ?

Everyone 21 years of age or over on Election Day will be entitled to vote on the two liquor ballots. If your name is not on the voters list but you have lived in Kenyon Township since October 6th you can vote by being vouched at the poll near where you live.

THE BALLOT

Beverage Rooms Men and Women — Sample ballot is shown below.

SAMPLE

Are you in favour of the sale of beer only under a public house licence for consumption on licensed premises to which women are admitted?	YES	X
	NO	

To vote in favour of this question please use only a plain X beside the YES as shown above, when marking your ballot.

A. N. HART, Campaign Manager

For information re cars call Maxville 527-5747 or Alexandria 410W

The Friendly Merchants In
ALEXANDRIA
Invite You To Do Your Christmas Shopping
In Your Own Home Town

Join the happy early shoppers. Alexandria stores are glowing with the glad spirit of Christmas, and overflowing with fresh new gift selections.

You Get Service As Well As Savings When You Shop At Home

Christmas Store hours in Alexandria

OPEN WEDNESDAY AFTERNOON, DEC. 15th
OPEN TILL 10 P.M. FROM FRIDAY, DEC. 17th THROUGH THURSDAY, DEC. 23rd
CLOSING AT 6 P.M. CHRISTMAS EVE.
These are minimum store hours suggested to our retailers



You and your kiddies are invited to visit Santa in his Snuggery on the Mill Square from Friday, Dec. 17th to Christmas Eve. He will be here on invitation of Alexandria Chamber of Commerce.



No nagging backache!



She used to be bothered by backaches and tired feeling. When she learned that irritation of the bladder and urinary tract can result in backache and tired feeling, she took Dodd's Kidney Pills. Smart girl. Dodd's Pills stimulate the kidneys to help relieve the condition causing the backache and tired feeling. Soon she felt better — rested better. If you are bothered by backache, Dodd's Kidney Pills may help you, too. You can depend on Dodd's.

News from Here and There

APPLE HILL

ZION UCW MET

A "candle is a lovely thing". Mrs. Wm. MacMillan, president, took this as a call to worship at the Christmas meeting of Zion United Church UCW at Apple Hill. A Christmas Service followed when Mrs. R. A. MacRae told the Christmas story and Mrs. J. Payne, Mrs. C. Groves and Mrs. E. McIntosh read from scripture. Carols were sung with Mrs. E. Munro as pianist.

Mrs. MacMillan said the Benediction.

"The Violin" a story written by Miss Isobel Munro, Apple Hill, was read by Mrs. Earl Munro and "The Blue Beads" a story of Christmas giving was read by Mrs. R. A. MacRae. Roll call was answered with a Christmas verse.

Arrangements were made for next three months' meetings, January to be in the Manse, February at the home of Mrs. R. Singleton, March at Mrs. C. MacLeod's home.

The nominating committee being unable to get a slate of officers for the coming year that business was left to be arranged at January meeting.

Thank you cards were received from Mrs. Emma Ferguson and Mrs. D. A. MacDonald for cards and gifts. A "penny auction" was held to buy Christmas treats for the sick and "shut-ins". Committee for Christmas cheer was arranged, ie, Mrs. Wm. MacMillan, Mrs. R. A. MacRae, Mrs. J. Payne and Mrs. S. Bender. Mrs. Wm. MacMillan is to purchase door-mat for Church Hall.

Rev. R. A. MacRae closed the meeting with prayer.

AVONMORE

AREA NATIVE KILLED

Mrs. Fred Saxton, a district native, was killed last Friday in an automobile accident near her home in Kelowna, BC., according to information received by relatives in the Avonmore district. Further details about the accident have not been received.

Mrs. Saxton, the former Jennie Runions, was born at Northfield, a daughter of the late Cecil Runions and his wife, Margaret Duff. She would have observed her 51st birthday on Dec. 9th.

For many years she lived with her family in the Second Concession of Roxborough, two miles south of Avonmore.

In March 1947 she married Fred Saxton in Ottawa. For a number of years they lived in North Battleford, Sask., before moving to British Columbia.

Left to mourn her passing are one brother, Doran Runions, of Dowling, Ont.; three aunts; Mrs. Wilburn Wert, Newington; Mrs. Wilson Runions and Mrs. Ralph Watson, both of Cornwall.

Information about the funeral is unavailable.

TESTIMONIAL DINNER FOR TEACHER

Miss Margaret Morrison, Avonmore, a member on the teaching staff of the Long Sault Public School, has been honored by members of the Cornwall Township School Area Board on the occasion of her 40th anniversary in the teaching profession.

To mark the occasion a testimonial dinner was held at the Cornwall Golf and Country Club.

Trustee Barry Blakely made the presentation of a suitably inscribed silver tray.

Supervising Principal Kenneth McLennan read an address giving details of Miss Morrison's long and useful career. She has taught 38 years in Stormont County, especially in the Townships of Finch and Roxborough.

Prior to her appointment with the Cornwall Township School Area Board in 1957, Miss Morrison was on the staff of the Avonmore Public School.

BAINSVILLE

Twenty-three members attended the November meeting of the Bainsville Women's Institute in the Institute Hall. The roll call "Something I found interesting in the home and country program".

Mrs. Lois Lawton commented on the motto "All nations smile in the same language".

A report on the area convention held in Ottawa was given by Mrs. S. R. MacLeod. Mrs. MacLeod gave a very interesting report of the proceedings marking the 80th anniversary. She also mentioned the Federated News as a very informative paper for WI members and agreed to send in subscriptions for members wishing to get it.

The guest speaker was Rev. Rudolph Villeneuve who gave a very interesting and enlightening talk on

(Continued on Page 9)

FLOWERS . .
for all occasions

at

WILKINSON FLORISTS

Maxville -:- Ontario

PHONE 527-5325

SUBSCRIBE TO "THE GLENGARRY NEWS"

Brewers Retail

Special Hours of Sale

WEDNESDAY AND THURSDAY
DEC. 22ND AND 23RD
OPEN TILL 9 P.M.
FRIDAY DEC. 24TH
ALL STORES OPEN
FROM 10 A.M. TO 6 P.M.
ALL STORES WILL BE CLOSED ALL DAY
DEC. 25TH AND 27TH

Brewers Retail

Operated by Brewers Warehousing Co. Ltd.

ROY'S GARAGE

Did you know Roy's are fully equipped and maintain a staff of qualified mechanics, to service all makes and models of cars from bumper to bumper! . . . We specialize in all these services:

COMPLETE ENGINE OVERHAUL
ENGINE TUNE-UP
WHEEL ALIGNMENT
FRAME STRAIGHTENING
WHEEL BALANCE
AUTOMATIC and STANDARD TRANSMISSION SERVICE and OVERHAUL
DIFFERENTIAL REPAIRS
COMPLETE BRAKE SERVICE
CHASSIS LUBRICATION
UNDERCOATING
CLUTCH and DRIVELINE REPAIRS
FUEL TANK REPAIRS (Major or Minor)
PAINTINGS
GLASS INSTALLATION
FREE ESTIMATES

OUR PARTS DEPARTMENT CARRIES A COMPLETE STOCK OF G.M. REPLACEMENT PARTS and ACCESSORIES FOR ALL G.M. CARS and TRUCKS.

All Minor and Major Repairs can be put on monthly budget payments.

ROY'S GARAGE

YOUR PONTIAC-BUICK DEALER

Green Valley — — — — Phone 88

NEW UNIQUE SCOTIABANK SERVICE

Give a gift that grows— Six-year Scotiabank Savings Certificates

Scotiabank Saving Certificates make a wonderful gift. You buy them at a 25% discount and in six years they are worth their full face value—that's a third more than you paid. It means you pay only $3 for every $4 worth of Scotiabank Savings Certificates. Available in denominations from $10 to $50,000 at any branch of The Bank of Nova Scotia. Cashable any time.

Scotia BANK

SC-1865

YOU EXPECT MORE YOU GET MORE in Fertilizers from

SHUR-GAIN

MORE and BETTER

SHUR-GAIN QUALITY—selected ingredients—ideal texture—for maximum plant food release.

SHUR-GAIN ECONOMY—a wide selection of analyses ensures nitrogen, phosphorous, and potash application in proper amounts.

SHUR-GAIN SERVICE—a network of **SHUR-GAIN** fertilizer dealers across good farming areas means there's a dealer as near as your phone.

SHUR-GAIN SOIL TESTING—complete, modern, soil testing laboratory service.
SHUR-GAIN RESEARCH—in **SHUR-GAIN** laboratories and on the **SHUR-GAIN** research farm prove every analyses to be practical and profitable.

SHUR-GAIN ANALYSES—high analysis **SHUR-GAIN** fertilizers reduce handling and provide real savings.

SHUR-GAIN CONVENIENCE—fertilizer available in laminated paper or polyethylene bags, or in bulk. Spreading service too.

DECEMBER Early Bird Discounts to Boot!

Early Delivery Discount- $3.50 PER TON to December 24th

Early Payment Discount- 7¾% ADDITIONAL by December 24th

(CONTACT YOUR LOCAL SHUR-GAIN DEALER FOR BIG DECEMBER SAVINGS)

ADVERTISE IN "THE GLENGARRY NEWS"

ENJOY YOURSELF AND DANCE

to the music of ATKINS ORCHESTRA
at Anglican Church Hall, Vankleek Hill
on

FRIDAY, DECEMBER 17th

Prescott County Junior Farmers present their

CHRISTMAS DANCE

Admission: Single $1.00 Couple $1.50
Everyone Welcome

Thank You Electors Of
Merci Electeurs de

Charlottenburgh Township

I sincerely appreciate the support you gave me in the Dec. 6th election.

It will be my endeavor to work in the best interests of our Township.

J'appréci sincèrement l'appui que vous m'avez donner le 6 décembre.

Je m'efforcerai de travailler aux meilleurs avantages de notre municipalité.

Raymond Filion
Glen Roy, Ont.

Visit the

J.P. DISCOUNT CENTRE

2 Main Street, Alexandria

FESTIVE CHRISTMAS MIX Christmas Candy	3 lbs. 1.00
PHILISHAVE Speed - Flex Shaver	Limited quantity 19.95
Assorted Biscuits	3 lbs. 89c
Toys	25 % off
Sony Transistor Radio	10 % off

CHRISTMAS DRAW—Ask for your coupons on our big Christmas draw on a Sony Wristwatch, value $49.95, to be drawn for Christmas Eve.
No purchase necessary.

FOR BIG SAVINGS at DISCOUNT PRICES VISIT THE

J. P. DISCOUNT CENTRE

FORMERLY MILL SQUARE GIFT SHOP

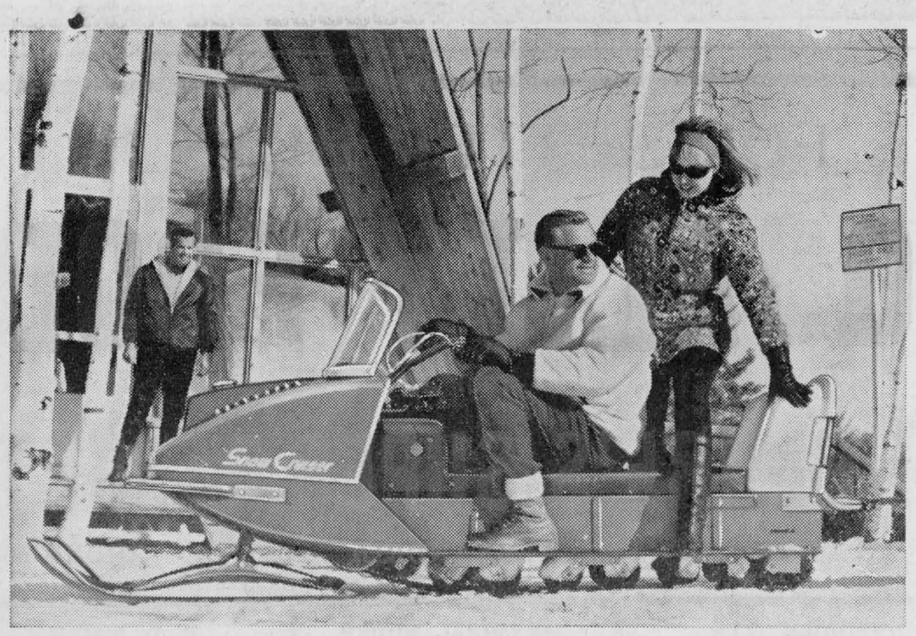

get more fun out of winter

TRY OMC *Snow Cruiser* NOW!

Have you seen the new 1966 OMC Snow Cruiser? Snow Cruising is Canada's fastest growing winter sport. Up hills, across frozen lakes, through snow filled woods, everyone loves the thrill of going where it was impossible to get to, before. This year there are new Snow Cruiser features: "Torque Sensitive Drive" that automatically gears down for hills, loads, heavy tows. Soft suspension provides better floatation and there's a greatly increased track-to-snow contact for extra stability.
Try the new OMC Snow Cruiser now. There are 3 models for 1966—standard track, wide-track, and wide-track with electric start. See them now!

DAN'S PLACE
OPEN SUNDAY
South Lancaster
Phone 347-2098

MENARD FARM SUPPLIES
Green Valley
Phone 960

News from Here and There . . .

(Continued From Page 8)

the Children's Aid and showed slides showing how many unwanted children were cared for, many finding happy homes.

After a short social period lunch was served by the hostesses, Mrs. H. J. McCuaig, Mrs. J. R. Petrie and Mrs. S. R. MacLeod.

DALKEITH

Dr. and Mrs. Touzel of Fort Worth, Texas, arrived here at their farm to spend the holiday season. Their daughters from Montreal and Ottawa spent the weekend with them.

Mrs. M. B. MacRae returned home to Vankleek Hill last week after a few weeks stay with her daughter, Mrs. R. D. K. MacLeod.

With Mr. and Mrs. Hector Perrier for the weekend, were Mr. and Mrs. Chris MacDonell of Milton, Ont.

Archie John MacDonell arrived home recently from Cowansville, Que., to spend the holiday season with his parents, Mr. and Mrs. Hughie MacDonell and Alex. He had been employed on the pipeline.

There are several cases of measles in this area at present.

Mr. and Mrs. Lyle Francis and children of Ottawa, visited on Sunday with Mr. and Mrs. Donald MacLennan.

Mrs. Elizabeth MacLennan returned to Vankleek Hill after spending the weekend at her old home.

Mrs. Sarah MacMeekin returned home the first of last week from Cornwall General Hospital, her friends are pleased to hear.

MRS. JOHN A. MacQUEEN
of DUNVEGAN
wishes
A MERRY CHRISTMAS
and
A HAPPY NEW YEAR
to all friends and neighbors

Rather than send out cards this year I am making a donation to the Glengarry Memorial Hospital.
50-1c

PICNIC GROVE

PICNC GROVE WI MET

The Picnic Grove WI met on the afternoon of Nov. 25th at the WI home. Mrs. Ken Allen, president, presided. The roll call, "A change I would like to make in the Canadian school system", was answered by 16 members and one visitor. There were nine children present. The motto for the meeting was "A little knowledge can be dangerous". There was a discussion as to where the name of the WI Home would be put up.

The flower and sick committee reported four thank-you messages from those remembered by the WI. The reports of the standing committees followed. Mrs. Geo. MacCallum reported for agriculture with an article advising more and better teaching of agriculture in High Schools. Mrs. A. Smith reported for Canadian Industries with a short reading concerning the threatened oil strike in BC. Mrs. Leslie Goddard had an interesting reading on the choosing and properties of detergents and soaps. Mrs. Clifford Wightman read an item about Red Cross volunteers (teenagers who help in hospitals).

The packing of Christmas boxes for sick and shut-ins was organized. Final arrangements were made for the "Thrifty Tea and Sale" to be held Saturday, Nov. 27th (this had been postponed from an earlier date due to a death in the community).

The president then introduced Mrs. S. R. MacLeod who came to us from Bainsville WI and brought a most enjoyable account of the area convention. Mrs. MacLeod urged all to make use of the extension services and said they were told at the convention "if you want something done, women will do it. Mrs. H. MacCrimmon thanked Mrs. MacLeod. The meeting closed and Mrs. Alex Clark and Mrs. L. Goddard served delicious refreshments.

WILLIAMSTOWN

MRS. SHAW HEADS UCW

The Christmas meeting of the UCW of St. Andrew's, Williamstown, was held at the home of Mrs. Clark McDonell. The president, Mrs. W. MacNaughton, opened the meeting with "The story that never grows old".

Mrs. D. MacKay conducted the worship service "Forgive us our Christmas". Taking part was Mrs. E. Alguire, Mrs. MacGillivray, and Mrs. Clark McDonell.

The program for the evening was lead by Mrs. Clark McDonell, Christmas in Japan, Mrs. E. Alguire, Cassova the Christmas baby, Mrs. D. MacKay, Why the Chimes rang, with members singing carols.

The secretary read the roll call, the word was "Disciple" in a favorite verse. Mrs. George Irvine, treasurer, read the financial report.

There will be a Christmas party for the senior citizens of the congregation at the home of Mr. and Mrs. D. Shaw on Dec. 17th. The hostesses will be Mrs. H. M. Grant, Mrs. H. McWhinnie and Mrs. Gordon MacNaughton. The kitchen committee will be Mrs. Mack Warden, Mrs. Clark McDonell, Mrs. E. Alguire, Mrs. Thomas Dow, Mrs. George Irvine and Mrs. W. MacNaughton. There will be Christmas baskets sent to the shut-ins.

The annual reports were given by the secretary, Mrs. L. Goddard; treasurer, Mrs. George Irvine; supply, Mrs. W. Johnson; stewardship, Mrs. H. McCrimmon; literature, Mrs. Clark McDonell; press and publicity, Mrs. Thomas Dow; citizenship, Mrs. H. McWhinnie; program, Mrs. Clark McDonell; community friendship, Mrs. L. Fourney.

The election of officers for 1966 resulted as follows: Past president, Mrs. W. McNaughton; president, Mrs. D. Shaw; 1 vice-president, Mrs. Mack Warden; 2 vice-president, Mrs. E. Alguire; secretary, Mrs. J. MacKillivray; treasurer, Mrs. George Irvine; assistant treasurer, Mrs. W. Johnson.

Secretaries of supply, Mrs. E. Alguire; press and publicity, Mrs. H. MacCrimmon; stewardship, Mrs. W. McNaughton; literature, Mrs. T. Dow; represent board of stewardship, Mrs. L. Fourney, Mrs. A. R. MacNaughton; finance, Mrs. M. Edwards, Mrs. Mack Warden, Mrs. George Irvine, Mrs. W. Johnson, Mrs. L. Fourney, Mrs. W. MacNaughton; manse, Mrs. M. Edwards, Mrs. M. MacRae, Mrs. D. K. McDougall; nominations, Mrs. L. Fourney, Mrs. W. Cattanach, Mrs. R. Crowe; citizenship, Mrs C. McDonell; community friendship, Mrs. C. McDonell, Mrs. H. McWhinnie.

Program chairman, Mrs. Mack Warden, Mrs. George Irvine, Mrs. L. Goddard; official board, Mrs. D. Shaw; christian education, Mrs. D. McKay, Mrs. D. Shaw.

Secretaries for social functions, Village East, Mrs. C. Cattanach; Village West, Mrs. William Cattanach; River Road East Mrs. M. MacRae; River Road West, Mrs. G. Andersen; Branch and Street, Mrs. T. Dow; Glen and Gore, Mrs. D. K. McDougall; 3rd Concession, Mrs. A. Clark; 4th Concession, Mrs. W. MacNaughton; pianist, Mrs. H. McWhinnie.

A social hour followed with the committee in charge serving a delicious lunch.

WANTS NEW PROBLEM

No one disagrees with the principle that everyone should receive medical care when it is needed, regardless of the ability to pay. We are concerned, and we think everyone with an interest in the future of our nation also should be, with the cost of the expediently-proposed arbitrary scheme being foisted upon us by the present federal government . . . Research money can provide the solution to the high cost of sickness while everyone in need of medical assistance will obtain it at a small fraction of the cost of the federal government's "free" medical plan.
—Rimbey (Alta.) Record

Sports in...

(Continued from Page 6)

my waistline . . . When I produced the wrapper confirming the bars were made especially for supporting the library and sports activities of Iona I was excused . . . may your campaign go over the top.

Sick Bay Dept. . . . J. J. (Blueroom Joe) MacDonald, noted veteran Glens and Cornwall sportsman still seriously ill . . . Rory (Glen Nevis) Mayville, also in Cornwall H.D.H. looking chipper . . . Dr. Joe McLean dropped into Eric Gale's local med. emporium this week and did a neat hemstitching job on Alex DaPrato of the ODHA top brass . . . we mean executive, not Murray MacQueen's product.

Greetings to all our friends and neighbors

Mr. and Mrs. Clifford Austin
Alexandria

Rather than send Christmas cards we are making a donation to The Hungry of the World.
50-1p

CANADA PENSION PLAN

How much will you get?
When will you get it?
DONALD J. SHAGO
representing the
METROPOLITAN LIFE INSURANCE COMPANY
Canadian Office, Ottawa
will gladly help you find out the answers to these and other important questions.
CALL or WRITE
40 Elm Street
Phone 429
Alexandria, Ont.

Thank You

I wish to express my sincere appreciation to the electors of Charlottenburgh Township for returning me to a council seat; also a special word of thanks to those who worked on my behalf. I hope to justify your confidence.

Sincere Season's Greetings To All

Bruce Sova
Glen Roy

THANK YOU
TOWNSHIP OF KENYON

I want to take this opportunity to thank all who worked or voted for me at the polls on December 6th. Although unsuccessful I must take this opportunity of thanking all you good people of the Township of Kenyon for giving me the privilege and opportunity of being one of your municipal servants for the past seven years — four as Reeve, one as Deputy, two as Councillor — and for the way you supported me in the two past elections.
I once again say thank you all.

NORMAN M. MacLEOD,
Dunvegan, Ont. RR 2
50-1c

SPECIAL BUYS

ON TWO 1965 DEMONSTRATORS
— AT —
ROY'S GARAGE

Highway 34 Green Valley, Ont.

1965 PONTIAC Parisienne, 8 cyl., 4 door sedan, fully equipped, demonstrator J63526
1965 PONTIAC Laurentian, 6 cyl., 4 door sedan with automatic trans., radio, demonstrator, J63562

WE ALSO HAVE THESE TREMENDOUS SPECIALS IN USED CARS:

1965 BUICK, 8 cyl., 2-door hardtop, fully equipped
1965 PONTIAC, 8 cyl., 4 door sedan with automatic trans. and radio, J59874
1965 PONTIAC, 6 cyl., 4 door sedan with automatic trans. and radio, J62888
1964 PONTIAC, 6 cyl., 4 door sedan with automatic trans. and radio, J59870
1964 PONTIAC, 6 cyl., 4 door sedan, radio, J59994
1964 ACADIAN, 4-door sedan, licence J6-0806
1963 PONTIAC, 8 cyl., convertible, fully equipped J559683
1963 FORD, 8 cyl., convertible, fully equipped, new licence
1963 CHEVROLET, 6 cyl., 4 door sedan, J60743
1961 FORD Fordor sedan, licence J59888
1961 CHEVROLET, 6 cyl., 4 door sedan with radio J52565
1961 CHEVROLET, 6 cyl., 2 door, automatic trans. and radio, J59613
1960 PONTIAC, 6 cyl., 4 door sedan with automatic trans. and radio, J61542
1959 RENAULT, new licence
1959 PONTIAC, licence 72827A

ROY'S GARAGE
(GREEN VALLEY) LTD.
GREEN VALLEY, ONT. PHONE 88

LALONDE'S FOOD MARKET

PHONE 245 MAIN STREET ALEXANDRIA
SPECIAL ATTENTION TO PHONE ORDERS AND DELIVERIES
FREE PARKING AT THE REAR OF THE STORE
OPEN FRIDAY and SATURDAY TILL 10 P.M.
OPEN EVERY NIGHT NEXT WEEK CLOSING FRIDAY NIGHT AT 6 P.M.

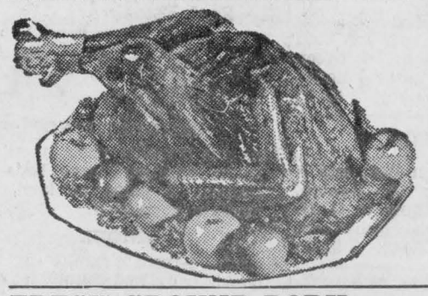

SCHNEIDER'S GRADE "A"
OVEN READY
TURKEYS
23 lb. Average
49c lb.

FRESH GROUND PORK	lb. 69c
SCHNEIDER'S SHANKLESS SMOKED PICNIC	lb. 69c

BLUE BRAND BEEF

THICK RIB ROAST	lb. 79c
BLADE or CHUCK ROAST	lb. 49c
FRESH GROUND HAMBURGER	lb. 45c

RAYMOND WHOLE WAX BEANS, 20 oz.	5 for 1.00
RAYMOND SWEET PICKLED BEETS, 24 oz.	25c
MARQUETTE STRAWBERRY JAM, 24 oz.	49c
MIXED NUTS IN SHELL	lb. 59c
NO. 210 TANGERINES	3 doz. 1.00
FANCY McINTOSH APPLES	5 lbs. 55c
SUNKIST ORANGES, No. 163	2 doz. 99c
FLORIDA PINK GRAPEFRUIT	5 for 59c

Winner of the Glengarry Give-Away on CJSS Radio, Thursday Morning at 10.15 a.m.
MRS. MAJOR, North Lancaster

1—Coming Events

CYO Christmas Dance at Glen Nevis Parish Hall, Wednesday, December 29th. Good orchestra in attendance. Keep the date open. 50-1c

Service of "Carols by Candlelight" by the Choir of St. Andrew's Presbyterian Church, Maxville, Sunday, December 19th, at 7.30 p.m. All are cordially invited to attend this colorful and impressive service. 50-1p

Kenyon Presbyterian Sunday School annual Christmas Tree will be held Wednesday, December 22nd at 8 p.m. Everyone welcome. 50-1c

New Year's Eve Ball at Armouries, Alexandria, sponsored by Lions Club. See any Lion member for tickets. 49-3c

COMING EVENTS
AT THE
GREEN VALLEY PAVILION

HOLIDAY DANCES
Christmas night from 9 to 12. Come with your friends and spend the evening in a Yuletide atmosphere dancing to the music of Ray Bowen's Orchestra.

NEW YEAR'S EVE DANCE
Fun and favors for all, balloons and noisemakers. Music by The Falcons. Lunch and Refreshments.

NEW YEAR'S NIGHT DANCE
A good time for all. Music by The Falcons.

SPECIAL MIDNIGHT FROLIC
January 3rd from 12 to 3 a.m. Come with your friends and dance to the music of radio and TV personalities, The Brisson Brothers.

You are cordially invited to a wedding reception in honor of Mr. and Mrs. Roy Sauve (nee Linda Durocher) on Saturday, December 18th, from 9 to 12, at the Green Valley Pavilion. Music by Gilles and his Comets.

BLESSED EVENTS
at the
GLENGARRY MEMORIAL

CHOLETTE—To Mr. and Mrs. Germain Cholette (nee Claire Maheu) of Alexandria on December 11th, 1965, a son.

GAUTHIER—To Mr. and Mrs. Levis Gauthier (nee Therese Maheu) of Green Valley, on December 14th, 1965, a daughter.

MASSIA—To Mr. and Mrs. Donat Massia (nee Estella Massia) of Alexandria, on December 12th, 1965, a son.

2—Births

CAMPBELL—In hospital at Repentigny, Que., November 20th, 1965, to Mr. and Mrs. Peter Campbell (nee Jeannine Brabant) a son, Paul Marc.

MacDONALD—Larry and Helen (nee Shago) are happy to announce the birth of their son at Hotel Dieu, Cornwall on December 13th, 1965, a brother for Brenda, Brian, Barbara and Barry.

7—Card of Thanks

BARKER—We wish to extend our deep gratitude to all our relatives, friends and neighbors for the kind remembrance of masses, sympathy cards, flowers, assistance, etc. in our recent bereavement —Mrs. Loretta Barker and family. 50-1p

BRUNET—Many thanks to those who visited me and sent cards while I was a patient in the Glengarry Memorial Hospital. Special thanks to Dr. Bourdeau, the nurses and staff.
—Mrs. Paul Brunet.
Alexandria, Ont. 50-1p

HELFERTY—I wish to thank Dr. Mutch of Maxville, Msgr. Kerr, Mr. and Mrs. John MacDonald, Greenfield, Mr. and Mrs. W. J. Purdie of Montreal, the nurses and staff of Glengarry Memorial Hospital for kindness received during my recent illness.
—Gilbert Helferty.
St. Isidore, Ont. 50-1p

LEROUX—My sincere thanks to friends and relatives who sent cards and gifts and visited me while I was a patient in Glengarry Memorial Hospital. Special thanks to Dr. Bourdeau and hospital staff.
—Real Leroux.
3rd Kenyon, Alexandria. 50-1c

MENARD—I wish to thank my family, friends and relatives for their many acts of kindness, gifts, cards and visits while I was a patient in Glengarry Memorial Hospital. Special thanks to Dr. McLean, Dr. Bourdeau, nurses and hospital staff.
—George Menard.
Cornwall, Ont. 50-1p

SAUVE—I wish to thank all those who visited me and sent cards while I was a patient in Glengarry Memorial Hospital. Special thanks to Dr. Bourdeau, nurses and aides.
—Daniel Sauve.
Alexandria, Ont. 50-1c



8—In Memoriam

KIPPEN—In loving memory of a dear husband and father, Donald Robert, who passed away December 16th, 1964.
A silent thought, a secret tear
Keeps his memory ever dear.
Time takes away the edge of grief
But memory turns back every leaf.
—Always remembered by wife Kay and family.
Ottawa, Ont. 50-1c

LAUZON—In loving memory of a dear husband and father, Arthur Lauzon, who passed away December 18th, 1964.
One sad and lonely year has passed
Since our great sorrow fell.
The shock that we received that day,
No one can ever tell.
God gave us strength to meet it,
Courage to bear the blow.
It's lonely here without you,
We miss you more each day,
For life is not the same to us
Since you were called away.
You bade no one a last farewell,
Not even said "goodbye",
You were gone before we realized
And only God knows why.
—Ever remembered by wife and children.
Alexandria. 50-1p

QUENNEVILLE—In loving memory of a dear husband, Leonide Quenneville, who passed away December 15th, 1964.
There's always a lonely heartache
And often a silent tear,
And always a precious memory Leonide
Of the days when you were here.
We sit and think of you each day
And think of how you passed away.
To think you never said "goodbye"
Before you closed your eyes.
But all we could do was just stand by;
But God looked on and he knew best,
He took you to Eternal Rest.
Some day we hope to meet you,
Some day we know not when;
To clasp your hand in a better land,
Never to part again.
—Always remembered by wife and family.
Lancaster, Ont. 50-1c

9—Personal

DR. D. J. DOLAN
WILL BE AWAY FROM
DECEMBER 21st
to
DECEMBER 30th
INCLUSIVE

Dr. JEAN L. CUSICK
DENTAL SURGEON
ST. POLYCARPE, QUE.
MEDICAL CENTRE
PHONE NO. 265-3254
BY APPOINTMENT
OFFICE HOURS:
Monday and Friday: 1:30 - 9 p.m.
Tuesday and Wednesday
9 a.m. - 5 p.m.
THURSDAY: 1.30 - 9 p.m.
DR. R. GAUDET

ATTENTION FARMERS !
Highest prices paid for crippled, sick, or dead cows and horses. Also meat horses. Call Collect immediately, day or night, Lancaster 347-2955, Glengarry Farm Service, Marcel Major, proprietor. Licence 128-C-61. 1 tf

G. and E. LEFEBVRE BROS.
WELL DRILLING REG'D.
Artesian Wells—Summer or Winter Phone
Ste. Justine de Newton 764-2991
or
Glen Robertson 698-W-12
5-52p

10—Lost — Found

Lost, full disc hub cap for 1957 Chev., Friday night, between Glengarry Gardens and my home. Emile St. Denis, Eigg Rd. 50-1p

12—Articles for Sale

2 fur coats, a Hudson Seal and a Muskrat, both size 16. Reason, death in family. Apply to C. N. Almond, Box 143, Glen Robertson, Tel. Alexandria 426-W-2. 50-2c

Set of Adam bob sleighs with rack. In perfect order. Contact D. A. MacCrimmon, Dunvegan, phone Lochiel 2-R-4. 50-1p

Used articles: Dresser 29.95; Refrigerator 29.95; chrome kitchen set 29.95; Chesterfield set 3 pieces 29.95; oil heater 29.95; chrome kitchen table 9.95; electric heater 24.95. Cash or terms. Adams Furniture Co., Tel. 697. 50-1c

New bridge table and 4 chairs $25; 4-piece silver plate tea service $35; also lady's skis with poles (worn once) $18. Tel. 44, afternoons or evenings. 50-1p

Girl's brown winter coat, size 14, in good condition; a brown jumper, size 12; also 2 plaid skirts, sizes 12 and 10. Tel. Alexandria 336-W-1. 50-1p

Piano, Heintzman, small size, good condition. Flat top guitars $12 and up. Electric guitars $42. Apply at Piano Shop. 109 Victoria St., Alexandria. 49-2p

12—Articles for Sale (Continued)

Yellow baby carriage. Tel. Alexandria 973. 49-2c

An Ashley automatic wood stove in good condition. Phone Alexandria 219. 49-2c

Christmas trees for sale. Apply to Arthur Lefebvre, Glen Robertson, Tel. 1093-W-2. 49-2c

Piano, Hallet & Davis, flat-top table, antique piano. Tel. Lochiel 70-R-12. 49-2p

13—Articles Wanted

Logs wanted, maple, elm, soft maple, basswood and ash. Will buy standing or ready cut 8 to 16 ft. Ken MacLennan, Dalkeith, phone Lochiel 12-R-25. 45-tf

14—Autos for Sale

1964 Plymouth Sports Fury V8, 383 cu. in. Low mileage, new summer and snow tires, power steering, stick-shift, radio with twin speakers. Bucket seats. Tel. 474 after 5 p.m. Gerald Charlebois. 49-tf

1959 half-ton International pick-up truck, in good condition. Apply to Germain Gareau, Lancaster, Tel. 347-3050. 49-2p

1963 Chev. Biscayne sedan, 6 cylinders, standard. Tel. Lancaster 347-2465. 49-2c

1965 Impala V8 automatic power brakes, power steering, windshield washer, white walls, large wheel discs, back-up lights, radio with front and rear speakers, safety belts, heavy duty suspension; very low mileage. Robert Leger, Alexandria, phone 281. 47-4c

More quality, better service, for less at MacPhail's, Maxville. 25-tf

15—Farm and Garden Produce

For sale, about 1000 bales of hay and 50 tons of silage. Apply to Gerhard Schareina, Glen Robertson, Tel. 610-W-2 after 8 p.m. 49-2c

Hay for sale, at the market price. A. N. Hart, Dunvegan, phone Maxville 527-5747. 30-tf

HAY FOR SALE
DON'T BE SHORT OF HAY!
We have it on hand at all times and will deliver from 1 ton to 100 tons.
PAT BRUNET
Lochiel Phone 31-R-14
49-tf

16—Poultry — Livestock

For sale, 1500 Dekalb hens at 65c each. Apply to Godfrey O'Connor. Tel. 282-W-1 Alexandria 50-2c

Wanted — Late freshening neifers and young cows. Contact John M. McDonald, Northfield Station. Phone Cornwall WE 2-2937. 16-tf

19—Pets for Sale

Collie pups, 2 brown Lassie-type females and 2 black males. Give your child a Christmas present that can return his love. Kenneth Campbell, RR 3 Vankleek Hill. 50-2c

Male Doberman Pinscher, purebred. Anyone interested please write to Box 364 Alexandria. 50-1c

Labrador Retriever pups, black, registered, ready at Christmas. Excellent hunting dogs $50. Call B. Campbell, 758-J-1 Alexandria. 50-1c

20—Farm Machinery

For sale, one set of Black Hawk half-tracks, to fit a 12" or 13" tractor tire; practically new. Apply to Lloyd MacLeod, RR 2 Greenfield. 50-1c

21—Real Estate

SAUVE
SEMI-RETIRING?
Buy this compact stone home with frame addition, large barn and stables; 4 acres of land. Immediate possession.
UNIQUE
A useful 4-room bungalow for newlyweds or retired couple, tempting price.
MELLOW SOIL
Large farm, staunch stone house, large barn; immediate possession.
INVESTORS
I can now rent part of a commercial building I have for sale, making it very attractive for you.
ADELARD SAUVE
Real Estate Broker
Phone 1071 Alexandria Res. 821
SALES REPRESENTATIVES
Mrs. Adelard Sauve
Maurice Sauve

23—Farms Wanted

Needed, Farms. We have buyers for farms between $3,000 and $60,000. If you are thinking of selling, ask us for our opinion on your property. Adelard Sauve, Farm Real Estate Broker, phone Alexandria 1071, 23 Kenyon Street East. 38-tf

21—Real Estate (Continued)

E. Vaillancourt
REAL ESTATE BROKER
Whether you are thinking of buying or selling
—FARMS
—BUSINESSES
—VACANT FARM LAND
—COUNTRY PROPERTY
—NEW OR USED HOUSING
—BUILDING LOTS or ARRANGING MORTGAGES
See us first for experienced and professional services
Your inquiries solicited
REAL ESTATE & MORTGAGE BROKER
195 Main St. South Tel. 718
ALBERT PETERSON Tel. 692
Alexandria, Ont.

24—Houses For Sale or To Let

2-storey brick house on Main Street, Maxville. Modern kitchen, dinette, living room, play room, 3 bedrooms, 3-piece bathroom. Garage, newly landscaped lot. Apply to Box 211 Maxville, Tel. 527-2820. 50-2c

For sale, modern 4-room bungalow, one mile west of Alexandria. Apply to J. E. Ranger, Main St., Alexandria. 49-2c

For sale, new house on lake shore in Alexandria. 3 bedrooms. Tel. 520 or 505. 49-2c

For sale, 3-bedroom bungalow near schools and churches, $1,000. Apply to Mrs. Laura Hamilton, 162 Emma St., Cornwall, Tel. WE 3-0381. 48-3c

26—Lots for Sale

Building lot in Alexandria; 70'x120'; partially dug basement. Near the High School. Tel. 192. 50-2p

Lots on Clement Street with water and sewer service. Close to school. Phone Martin Clement, Alexandria 393 or Cornwall WE 3-1608. 45-tf

28—Offices to Let or Wanted

For Rent—Modern office, heat and electricity furnished. Phone 554. 4-tf

32—Business Opportunities

Going concern! Store and dwelling on Highway 43, Finch Village, consisting of good building on fair size lot. Garage, Stock, Confectioneries, Groceries and Novelties. Fully equipped. Priced right for quick sale. Melvin M. Vogan, Real Estate Broker, RR 2 Finch, Tel. 613 346-5574. 49-tf

For rent, store on Main St., with apartment above. Apply to Gerry Dextras, 76 Main St. S., Tel. 832. 49-tf

To Rent. 2 stores on Main Street, one with two window frontage. Central location. Apply to 12 Kenyon St. W., Alexandria. 20-tf

33—Apartments, Flats to Let

3-bedroom apartment in Alexandria to let, available Jan. 1st, 76 Main St., Tel. 832, Gerry Dextras. 49-tf

3-bedroom apartment, living room, kitchen, complete bathroom. Available January 1st. Mrs. Elie Massie, Tel. 335. 50-3p

New 5-room apartment in Green Valley. Available January 1st. Tel. Alexandria 204-J-1. 50-tf

5-room apartment on Main Street, Alexandria. Available now. Apply to Cyril Boisvenue, Adams Furniture, Tel. 697. 50-2c

For rent, partly furnished 2-bedroom flat, heated, newly decorated. A. D. Malcomson, Tel. 642. 49-3p

3-bedroom heated apartment available December 1st. Large living room and kitchen, and with hot water supplied. Apply to Lloyd McHugh, Alexandria, phone 279. 45-tf

42—Salesmen Wanted

Bilingual salesmen required to call on stockmen in the area. Selling experience and knowledge of livestock an advantage. Must have suitable transportation. This is a full-time sales position and carries with it fringe benefits such as life insurance, pension, etc. Write full particulars to Box "S" Glengarry News. 50-2c

3 days travel—4 days at home. Man over 40 for short trips near Alexandria. Worth up to $4,000 to $6,000 in a year. Write B. C. Dickerson, Pres., Southwestern Petroleum Corp., 534 N. Main, Ft. Worth, Texas.

EUCLIDE LAFLAMME
TAXI
PHONE 458
ALEXANDRIA
All passengers fully insured
42-tf

NOTICE TO CREDITORS AND OTHERS

In the matter of the Estate of Mederic Edmour Nadeau, late of the Town of Alexandria, in the County of Glengarry, Truck Driver, Deceased.

All persons having any claim against Mederic Edmour Nadeau, who died on or about the 13th day of October, 1965, are hereby required to send full particulars of their claims to the undersigned on or before the 23rd day of December 1965 after which date the estate will be distributed having regard only to such claims as the executor shall then have notice.

DATED AT CORNWALL, this 26th day of November A.D. 1965.

MILLIGAN & MACDONALD
Barristers, Solicitors,
Court House,
Cornwall, Ont.
Solicitors for the Estate.
48-3c

Brunet Taxi
FOR GOOD SERVICE
PHONE
424
ALEXANDRIA
FULLY INSURED
49-2p

MARCOUX
Ambulance Service
EQUIPPED WITH OXYGEN
24 Hour Service
Alexandria, Ont. Phone 188

ALEXANDRIA
FUNERAL HOME
REASONABLE RATES
Res. Director, Ronald N. Bonneville

Aux Electeurs du Village de Lancaster et environs

Je voudrais remercier tous ceux qui m'ont supporté dans la récente élection municipale.

Voeux sincères de Noël et la nouvelle année

GERARD LATREILLE

Best wishes for a Merry Christmas and a Happy New Year

DEPARTMENT OF HIGHWAYS, ONTARIO

NOTICE TO SUPPLIERS OF CEDAR FENCE POSTS

SUPPLY CONTRACT NO. SA-65-3828
OTTAWA DISTRICT

Sealed Tenders on forms supplied by the Department for the above Contract will be received by the District Engineer, Department of Highways, 530 Tremblay Road, Ottawa, Ontario, until 12.00 o'clock noon, E.S.T.

THURSDAY, JANUARY 13th, 1966

Specifications, Information to Bidders, Tender forms and envelopes may be obtained by calling at or by mail addressed to the District Engineer at the above mentioned address.
The lowest or any Tender not necessarily accepted.

DEPARTMENT OF HIGHWAYS, ONTARIO.



ALL THROUGH OUR STORE
AND WE GIFT WRAP ANY ARTICLE . . . FREE OF CHARGE

Toiletries for Men, Women and Children
PENS - BILLFOLDS - FITTED CASES
SMILES 'N CHUCKLES CHOCOLATES

Come in and Browse Around Any Time
— NO OBLIGATION TO BUY —
You Are Always Welcome At

SHOP EARLY

McLEISTER'S
REXALL DRUG STORE
MILL SQUARE ALEXANDRIA

FOR BETTER BUYS IN
QUALITY FOOD
SHOP AT
LEMIRE'S SUPERMARKET
STATION ALEXANDRIA PHONE 500

ROSE-DALE Cream Style CORN 15 oz. 8 tins 1.00

RED or BLUE BRAND BLADE ROAST 49c lb.

GOLDEN RIPE BANANAS 10c lb.

MAXWELL HOUSE COFFEE 85c lb.

FRESH CHICKEN LEGS or BREASTS 49c lb.

SPECIAL CHOICE APPLE PIE 37c

E. D. SMITH PURE TOMATO KETCHUP 11 oz. 5 for 1.00

FRESH GROUND HAMBURGER 3 lbs. for 1.00

CHOICE No. 1 GRAPES 2 lbs. 29c