Inside

Maxville powerlifter wins national title —Page 13

Glengarry air cadets hold annual event —Page 6

Groundbreaking held for new business area —Page 3

The Glengarry News

VOL. 99 No. 19 ALEXANDRIA, ONTARIO, WEDNESDAY, MAY 9, 1990 Single Copy 50¢



OPP tactical team officers from Belleville, London and Barrie stand guard on Cornwall Island Akwesasne Indian Reserve armed with semi-automatic weapons. Provincial police from throughout Ontario joined Glengarry officers searching automobiles for weapons and maintaining order during the conflict between pro and anti-gambling native factions on the reserve.

Staff photo — Michael O'Dwyer

Glengarry feels effects of Akwesasne conflict

By Anne Kukhta
***News* reporter**

For almost a year, Glengarrians have been dodging the shadow of the Akwesasne tensions.

The peace has ended.

Glengarry men are fighting the conflict that has been called a civil war. Glengarry residents are being kept awake by the sound of gunshots reverberating across the St. Lawrence River. And Glengarry businesses are paying the price of local fear.

''Nobody wants to go in and take a chance around the island,'' Glen Walter resident Maurice Rochon said Monday, explaining fear of danger from the Cornwall Island Indian reserve is high. ''Since the ice left, you don't see any boat traffic. It's cut down an awful lot.''

And so has business at Rochon's store, Seaway Valley Lures in Glen Walter. He estimated he has suffered about a 30 per cent loss of sales as a result of the Akwesasne-related water scare.

Summerstown Marina is sharing the burden with Seaway Valley Lures. The owner of the boat storage and repair business, Bruce Smith, said yesterday that he has lost about 20 per cent of his business since the Akwesasne problems heated up earlier this spring.

Part of the problem, he acknowledged, is the cool weather that has been keeping boats inland. But as well, the conflict at the Cornwall Island reserve has been scaring people off the water, he agreed with Rochon.

''People don't want to go out in the water,'' Smith said, and ''if you don't use them (boats), they don't break.''

And if they don't break, Smith has nothing to fix.

Closer to Cornwall, Grey's Creek Marina has also had its share of problems. For about five days, it was taken over by the armed forces.

The former army officer who is the manager of the marina owned by the Raisin Region Conservation Authority estimated that between 50 to 75 officers made their home at the marina between last Wednesday and Sunday.

The warehouse was turned into a bunker, manager John Vincun said, and the docks used to launch huge pontoons for practicing army manoeuvres. The marina was off limits to the public — even to Vincun, who said ''it was just a damned inconvenience.''

He explained that although the marina will not formally open until the middle of this month, he has a lot of maintenance work he must do in the meantime, work he was barred from during the stay of the armed forces.

While the forces have vacated Grey's Creek Marina, they are still present in the Cornwall area, standing by in the event they are needed. Included in this stand-by mode are the SD&G Highlanders, militia reservists.

Members of the highlanders, including Glengarry officers, are providing security for the Cornwall armories. Sgt. Ross Nicholls of the Ottawa Military Police said Monday that about seven highlanders have joined his men and members of the Brockville Rifles at the armories.

More visible representatives of the law are the Royal Canadian Mounted Police, the Quebec Police Force and the Ontario Provincial Police. And members of the latter have been recruited from Glengarry detachments.

OPP officials refused to release either the names of or what number of their officers are working at the Akwesasne front, but at least seven officers from Maxville and Lancaster OPP are known to have been borrowed.

These served from a period ranging from weeks to hours. Some provided security patrol with four OPP boats circling the reserve 24 hours a day, possibly assisting with road blocks on Cornwall Island and Const. Chris McDonell of the Lancaster OPP helping the QPF with the investigation of the two Mohawk men found dead on Tuesday.

(Continued on page 3)

Agency struggles to keep wheels rolling

Town reaffirms support for handivan

By Anne Kukhta
***News* reporter**

The withdrawl of two backers of a proposed transportation system for people with impaired mobility has left the Glengarry Interagency fighting to safeguard its remaining support.

''For this thing to work, we really need all the players that are left,'' interagency chair Lorne Lawson told the Alexandria town council last Tuesday. On Monday, Lawson said he and interagency employee Carol MacDonald approached council for reaffirmation of its support of a handivan transportation project.

Until a couple of weeks ago, all seven of Glengarry's municipalities had pledged support to the transportation system. But at this time, Lancaster and Lochiel townships rescinded this support, leaving Charlottenburgh and Kenyon townships, Maxville and Lancaster villages and the town of Alexandria.

The two withdrawing councils explained they were switching their allegiance to a seniors' outreach program currently under consideration by all the municipalities.

However, the interagency project can survive even without the support of Lochiel and Lancaster, Lawson assured the council at its meeting. But it cannot withstand any more loss of support, he said; the backing of the remaining participants — in particular, key municipality Alexandria — is vital to the survival of the interagency project.

As Alexandria Clerk/Treasurer Leo Poirier said Monday of his understanding from the council meeting: ''If anyone else drops out, this project drops down the tubes, from what I gather.''

Lawson explained financing of the proposed $48,000 handivan transportation service hinges on the municipal councils, one of which must apply for funding on behalf of the interagency. Under Ministry of Transportation and Communications regulations, the interagency cannot apply itself for these ministry grants, which MacDonald said range from 50 to 70 per cent of project costs.

Both Poirier and Lawson said the Alexandria town council has tentatively agreed to make the application, should the transportation system go ahead.

Even after the acquisition of a grant, the interagency would still have to depend on muncipalities to provide the remaining funds.

MacDonald said a week before the council meeting that an estimated 12 per cent of the funds could be raised by minimal user fees — set at about $1.50 for trips within Alexandria and between $3 and $5 for trips to Cornwall. The remaining $9,000 would fall back onto the municipalities and collected according to population.

Based on a rough calculation, MacDonald estimated Maxville, for example, would be charged $321 for a year because it represents 3.88 per cent of the county's population. Meanwhile, Lochiel Township with 13.82 per cent of the population would have been billed $1,144, if it hadn't withdrawn its support.

For Alexandria, the delegates told the council the annual cost will run between $1,284 to $1,835 for a service that, instead of operating the originally planned full-time five days, may run part time to reduce operating costs.

The handivan proposal was initiated by MacDonald, who was hired by the interagency to identify and offer means of meeting the needs of seniors in Glengarry. After an extensive study, MacDonald settled on the transportation system idea.

''I'm not saying that the people in Glengarry County are without means of transportation. There is something, there are neighbors, there are friends, there are relatives. What I'm trying to get at is an economic way,'' she said.

MacDonald gave an example of agency clients who are forced to pay $20 for a trip to Alexandria from their Lancaster Township homes, or $60 for a ride to Cornwall, if they use some of the existing transportation services.

Organizers of the seniors' outreach program also recognize there is a need for a cheap transportation service. So as well as working on a meals on wheels proposal, they are considering a transportation system — neither of which, officials say, is intended to detract from existing programs.

However, because it has resulted in the loss of some interagency support, the outreach proposal could have a detrimental affect on the handivan plan, MacDonald acknowledged.

''I'm kind of stuck in the middle. I know the seniors are in dire need and there will be a greater need in years to come because there's a baby boom of seniors coming up,'' MacDonald reflected. ''(But) I'm disappointed for the transportation program.

''I just hope that these people are going to maintain their independence one way or the other,'' she said.

Dr. Ian Gourley, retired pediatrician dies at 83

Many an ailing Glengarry baby owes thanks to the gentle treatment of Dr. Ian Gourley, a Cornwall docter who died Wednesday.

Gourley, 83, was a favorite local pediatrician, renowned for generous service to the Cornwall area for more than 50 years.

Born in Cayuga, near Hamilton, Ont., Gourley followed in the footsteps of his physician father. He attended the Queen's University Medical School, graduating at the age of 24 years and interned in Kingston. He then moved to the Royal Victoria Hospital in Montreal, followed by his establishment of his Cornwall practice.

Alexandria councillor rejects waste proposal

Alexandria's representative on the Stormont-Glengarry Waste Management Steering committee said May 2 he cannot ask council to support their waste management study.

''We've been asked to reduce (our waste) by 25 per cent, but the people producing the waste are not asked to do anything. We're told our dump will close unless we spend three quarters of a million dollars on the blue box system and a million on recycling markets that don't exist,'' Seguin told fellow councillors during the regular meeting.

The study, being prepared by Caves and Associates of Oakville, has recommended the reduction, reuse, and recycling initiative presently being advocated by the steering committee's Public Liaison Committee. Seguin said recycling with the blue box collection system is expensive and doesn't work.

''It starts with a bang and a boom and then people lose interest,'' he said. ''As far as asking council to go to the blue box system, I certainly can't recommend that,'' he said citing soaring costs in the fledgling Cornwall program and a failure in Guelph.

Seguin said that while the wet and dry recycling program has potential with private collection as opposed to

(Continued on page 3)

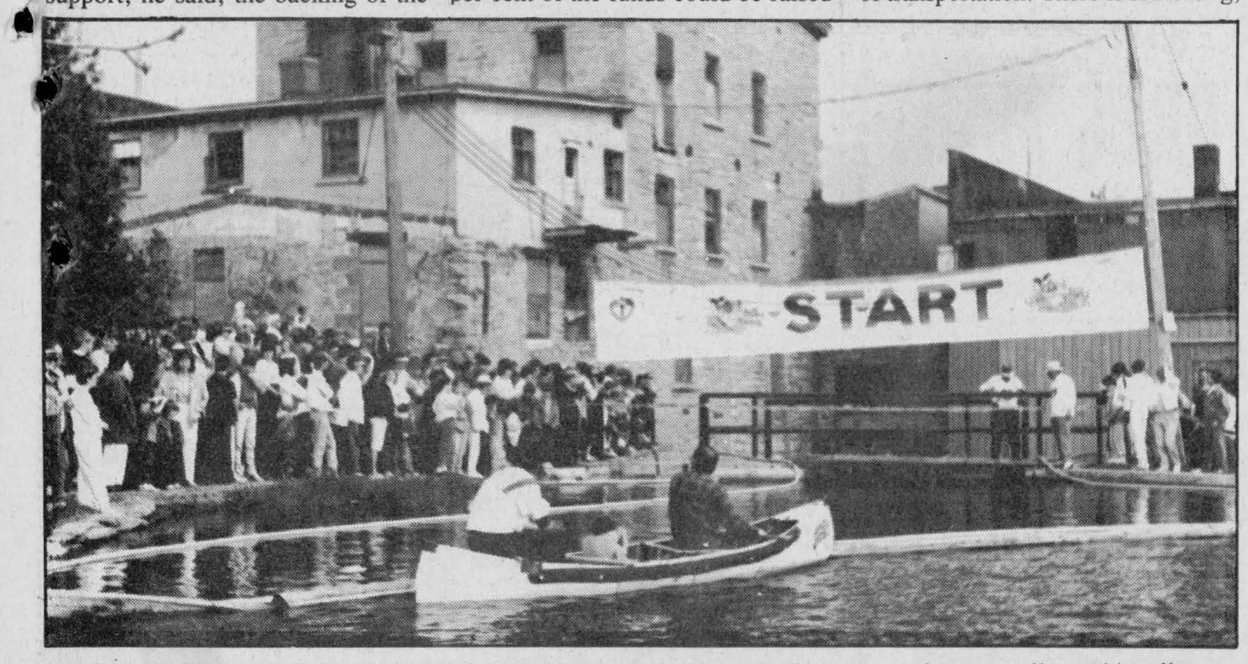

Ontario Heart and Stroke Foundation Glengarry rubber duck race ready to get ''quacking.''

Staff photo — Myles Gallant

Ontario Heart and Stroke Foundation not the only winner, area supporters share in prizes from town businesses

The Great Glengarry Duck Race was a great Glengarry success, clearing more than $18,000 for the Glengarry Chapter of the Heart and Stroke Foundation of Ontario.

On May 6, hundreds watched the Garry River sweep more than 4,200 rubber duckies and a couple months of preparation away. Heart and Stroke volunteers had prepared for the event by sponsoring poster contests, hosting an IGA barbecue, and holding an antique car parade down Main Street Alexandria.

All that work didn't go to waste. Heart and Stroke special activities chair, Jean Lajoie, said Monday that organizers had expected only to raise about $15,000.

Lajoie added that there will probably be another duck race next year, although it will depend on popular demand.

At least 15 Glengarrians will be the first to provide this demand; their ducks won the race. The first to break the finish line was Lionel Lefebvre's duck, winning Lefebvre a $2,500 bond from Caisse Populaire in Alexandria.

Micheline Jeaurond's duck was next in line, earning a color television donated by the Knights of Columbus.

Then came Jean and Remi Decoeur's duck, grabbing a microwave oven from Club Richelieu.

Nine other prizes were awarded to the next nine fowls to finish. Their owners were: Rachelle and John Sauve, Ginette C. Lanthier, Peter Kolada, Amanda Dupuis, Manon Robinson, Gilmour Glack, W. Villeneuve, Robert Vincent, Ginette Ferguson, Robert Levac, Alain Juillet and Gerard Souligny.

Alexandria Copy Cup

Don't forget...

A few reminders.

First of all, the Canadian Diabetes Association will be holding a meeting at the GDHS library tonight (Wednesday) at 7:30 p.m.

A **Dr. McKendry** will give a talk on new diabetes trends and his own research of diabetes in the elderly.

* * *

Also, members of the volunteer Alexandria Fire Department are getting down and dirty this Saturday as they hold their first car wash fundraiser.

Running from 9 a.m. to 3 p.m., the fearless group offers a variety of packages; they'll wash the outside of your car for $4, the inside of your windows for another $2 and vacuum the inside for another $2.

Get out there and support the group, and enjoy a complementary coffee while you wait.

* * *

A third and final 'Don't forget.' Mother's Day is just around the corner — this Sunday, the 13th.

* * *

We're not quite sure what this obscure message means but we hope someone out there will understand it.

A *Glengarry News* reader wants to know what happened to **Squiggles** on Sunday.

* * *

On May 1, members of Fraternite Alexandria went to L'Oratoire St. Joseph for its annual pilgrimage. On the return trip, they stopped at la Grotte-de-Lourdes in Rigaud for the opening of the month of May devotions. Organizers of the trip were **Lucille Desjardins** and **Rejeanne Lajoie**.

* * *

Janet and Alise MacMillan of the Maxville Manor visited **Clifford and Audrey Austin** on Saturday. They came with **Cathy Howes**, who was visiting her mother in town.

* * *

The Glengarry Historical Society recently elected its new executive. They are: president, **Joan Johnston**, vice-president, **Ernie Spiller**, secretary/treasurer, **Roland Stuhlmann**, correspondance secretary, **Harriet MacKinnon** and past president, **Rev. Dr. D.N. MacMillan**.

* * *

In less than a month, OPP and municipal officials across the province will unite for the annual Olympic Torch Run.

Locally, Alexandria's own police force will replace their uniforms with track suits early on June 3. Keep tuned for more information.

As well, any local business interested in making a donation to the run can contact Leo Lemieux at the Alexandria Police Department.



Better late than never

They've been making about 900 visits a month in Glengarry for the past year, but it wasn't until May 8 that the Alexandria VON held an official opening at its Main Street office. Pictured, Alexandria Reeve John Cormier does the honors in a ribbon cutting, flanked by VON supervisor Marie Doran on his right and VON team leader Sylvia MacMillan and acting executive leader of the eastern counties branch Lauraine Hall on his left.

Ontario drug minister grants $4 million for program

Ken Black, Ontario's Minister Responsible for the Provincial Anti-Drug Strategy, announced $1.6 million for youth drug treatment programs in Ontario.

The funding will be used to expand 11 existing drug treatment programs across the province, and improve access for youth up to 25 years of age. Black also announced $400,000 for extensive program evaluation.

In addition, Black said on behalf of Health Minister Elinor Caplan, $2 million in capital funding will be provided to the Donwood Institute. The capital funding, part of the Ministry of Health's long-term capital plan, will be used to replace temporary structures housing existing programs and create new space for a women's program and for treatment programs for youth.

The money announced today is in addition to the more than $50 million currently spent per year by the province on drug treatment.

Complementing the funding is the establishment of a Treatment Advisory Committee made up of 12 members from across the province. The committee will be chaired by Garth Martin, Head of Sociobehavioural Treatment Services for the Addiction Research Foundation in Toronto. They will examine existing methods of treatment for drug abusers, look at treatment programs, and recommend future treatment approaches. The committee is expected to present a report to the minister in the fall.

"Although our emphasis is on reducing the demand for drugs, we recognize that prevention initiatives must work in concert with treatment," said Black. "This treatment initiative will broaden the base of existing treatment programs and provides for an evaluation component to help us find the most effective ways of allocating our treatment resources."

Provincial health department increases fines for offences

Fines for 17 acts administered by the Ontario Ministry of Health increased on March 1, 1990 in keeping with the Provincial Penalties Adjustment Act.

The changes will increase fines for offences such as operating an unlicenced facility, unauthorized use of the term "hospital," display of licence, falsification of patient records and professional misconduct.

The changes, which affect various sections under each act, will see minimum fines increased at least 100 per cent. In the majority of cases, the provision for the maximum fine or penalty will increase significantly more than 100 per cent.

JUST A REMINDER THAT THE
HÔPITAL
GLENGARRY MEMORIAL
HOSPITAL
25 YEARS OF CARING 25 ANS DE SERVICE
Anniversary Celebration
SATURDAY, MAY 12, 1990 - 9 P.M.
at the Bonnie Glen Pavilion (dress semi-formal)
L'Escales Orchestra and Mary Murphy, harpist, singer
Tickets available at
Hospital, Gift Shop, Auxiliary Members, Maxville Manor
Advance Sales Only (deadline May 4th)
$25 per person, hot and cold buffet
OPEN HOUSE Thursday, May 10th, 2 p.m. to 4 p.m.

LUCKY DOLLAR
Green Valley, Ont. 525-3081

Cut from Can. Gr. A beef
Prime rib, chef style
Roast
2.99 lb. 6.59 kg

Sunkist, seedless navel
Oranges
Size 138
1.29 doz.

Schneider's, bucket
Fried Chicken
Regular, 900 g
4.99

No. 1 grade
Celery Stalks
99¢

Cut from Cna. Gr. A beef
Prime rib
Steak
3.49 lb. 7.69 kg

No. 1 grade, Product of Central America
Cantaloupes
1.59

Lester's, 450 g
Wieners
1.59

No. 1 grade, green
Cabbage
99¢ ea.

Frozen, from the shoulder
Picnic
Pork Roast
99¢ lb. 2.18 kg

6" pot
Potted Mums
5.99 ea.

Canvendish frozen, 1 kg
French Fries
99¢

Kraft, assorted 455 ml
BBQ Sauce
1.59

Mixed, 1 L
Dill Pickles
1.99

9 Lives, 1 L
Cat Food
6/2.39

Heinz, Keg
Ketchup
1 L
2.99

Heinz, 48 oz.
Tomato Juice
1.29

Scott, jumbo
Paper Towels
Pkg. of 2
2.19

Canada Dry
Ginger Ale
750 ml
59¢ + dep.

Sealtest
2% Milk
4 L
2.97

No Name
Potato Chips
200 g
99¢

Prices in effect until store closing Saturday, May 12/90.
We reserve the right to limit quantities.

OBONSOINS
You can walk to
and pick it up at our
***CONVENIENT
DOWNTOWN
LOCATION***
or
Drive to and pick it up
*** LOTS OF PARKING ***
or
Have it delivered
ASK ABOUT OUR
***FREE
DELIVERY
SERVICE***
Hours: Mon. to Fri. 9-9 Saturday 9-6
Everyday low prices
Regular Obonsoins Specials
we will not be
KNOWINGLY UNDERSOLD

MANAGEMENT REGRETS ANY
INCONVENIENCE DURING
RENOVATIONS
ALEXANDRIA DRUG MART
*Serving the community for close to a century**
5 Main St., Alexandria 525-2525, 525-4041
1-800-267-2406 (Toll free from 613 area code)

MOTHER'S DAY DINING
Saturday, May 12 & Sunday, May 13
From 5:00 p.m. until 10:00 p.m.
Soup or Caesar Salad
and
Baked Trout
or
Chicken Tarragon
or
Veal Parmagian
and
Chocolate Torte
Tea or Coffee
14.95 person
Tax & Gratuity Extra
or choose from our extensive menu
MOTHER'S DAY BRUNCH
Buffet Style
from 11:00 a.m. to 2:00 p.m.
7.95 person
Tax & Gratuity Extra
Reservations Recommended
THE COUNTRY COTTAGE RESTAURANT
1/4 mile east of golf course on McCormick Rd. 525-4191

A SWEETHEART IDEA
FOR MOTHER'S DAY
DAIRY QUEEN
FROZEN CAKES AND LOGS.



This Mother's Day treat Mom to a taste that'll make her feel like a queen — a delicious Dairy Queen Frozen Cake or Frozen Log.

Cool, creamy chocolate and vanilla Dairy Queen soft serve. Crisp chocolate cookie crunch. Rich, cold fudge and icing. Frozen and packaged for easy take home.

It's not just a delicious idea. It's a sweetheart of an idea that'll show Mom how much you care. Just give us a call in advance to arrange your Mother's Day Frozen Cake or Frozen Log. She'll love the thought. And the taste.

Telephone orders accepted until Friday, 6 p.m.

MOTHER'S DAY—SUNDAY, MAY 13

Dairy Queen*

We treat you right!™

*Registered Trade Mark, Trade Marks Office (Ottawa, Canada), American Dairy Queen Corp., Dairy Queen Canada Inc. Registered User.

ALEXANDRIA
525-3351

SKY-HI DRIVE-IN
RADIO SOUND
ALEXANDRIA
FRI-SUN MAY 11-13

They couldn't hear him.
They couldn't see him.
But he was
there when they needed him...
Even after he was gone.
Always
14 ADULT ACCOMPANIMENT

ALSO
BORN ON THE FOURTH OF JULY
A true story of innocence lost and courage found.
TOM CRUISE

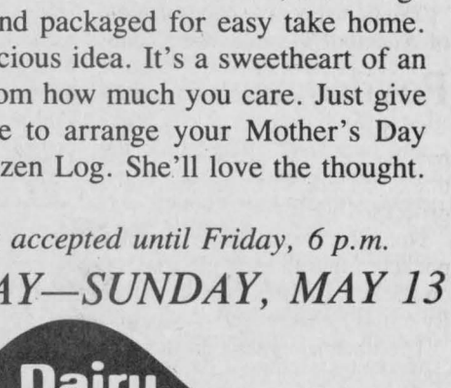

SD&G County Board cuts spending, hikes taxes

County School board will spend $4 million less in 1990 than last year — but school supporters' property taxes will still rise an average of 7.8 per cent.

This "modest" tax increase, as described by Stormont, Dundas and Glengarry County School board Chairman Roy Hastings, was approved at a special 1990 board budget session May 7.

Chairman Hastings pointed out that the 7.8 per cent tax hike "is a far cry" from the jolting 17.1 per cent tax bite inflicted by the board in 1989.

Finance Committee Chairman Art Buckland said that although the budget came in at $75.3 million for 1990 — down $4 million from the $79.3 million spent last year — "representing a percentage decrease of 5.1 per cent — revenues have also decreased by 5.2 per cent."

Buckland said the $4 million reduction in expenses was caused by the transfer of 1,500 French language high school students in Alexandria and Cornwall from the County to the SD&G Separate School Board.

Buckland said decreased spending also reflected "the hard measures we took last year, cutting out junior kindergarten and cutting back on consultants and administrative staff."

Business administrator Richard Gales said the 7.8 per cent increase in education taxes would mean the owner of a Cornwall city house assessed at $5,000 would pay $67 more on his tax bill.

Gales could not calculate the increase in education taxes for other municipalities because, "we simply tell each village and township our dollar requirement and they translate that into increases at their own individual mill rates."

Gales said the best way for home owners to calculate "an approximate measure of how their tax might rise" is to add a 7.8 per cent increase to last year's education tax levy.

The county school board requires $924,542 from Lancaster Township; $158,044 from Lancaster Village; $515,456 from Kenyon; $493,458 from Lochiel; $648,202 from Alexandria; $1.9 million from Charlottenburgh, and $159,428 from Maxville.

Director of education J. S. Dilamarter said that although the board has lost 1,500 students and the budget costs have declined by $4 million — "we still have to cope with a five per cent inflation rate on all our costs, set aside a reserve fund of $485,000 for retirement gratuities — and pay out $445,000 in OHIP costs — a brand new budget item."

Dilamarter charged that "although the provincial government is increasing grants to the elementary schools — they are cutting back grants for secondary education which means that school boards are in effect getting zero increases."

"Despite this, we are proud to have been able to maintain all our present programs — without one cut, and we are even delivering at the primary level the 20 students to one teacher ratio we've been striving toward for several years."

Dilamarter pointed out that for next year "we have set all budgets at zero tolerance — there can be no increases in spending anywhere in our system."

He said the zero measure has to be taken "because we have no idea how much we could lose in education assessment through pooling the industrial and commercial taxes with separate school boards.

A breakdown of the budget shows $52.2 million in salaries and benefits; $5.6 million for books, energy costs and travel; $2.6 million in capital expenditures; $12.5 million in fees and contracts; $521,500 on student transfers to other boards.

Revenues include $29.9 million in general legislative grants, and $30.8 million from local property taxpayers, along with $10.4 million from tuition fees and $4.1 million of other revenues.

Builders break ground for development

The ground was broken for a new commercial development in Alexandria on Monday.

The first venture of Sky-Hi Developments, owned by Renald and Luc Theoret, finally cut through a year's worth of red tape to begin construction on the 225,000 square foot property between Main Street and Boundary Road behind the Canadian Tire Store.

The development, which Renald Theoret says should be ready for new business by the end of the summer, will also bring services to the 38-unit RAVCO condominium development directly across the proposed Anik Street, to be built by the Theorets, which will divide the developments.

"This is prime commercial land in the south end of Alexandria, and there's not much more," said Theoret who added there have already been prospective buyers for the property. However, he refused to say which business might open shop in the area.

The project, which might house between 10 and 40 businesses, began last June, and although Theoret credits the town with speedy approval, the environment ministry was a different story.

"I first approached council in June, and the longest period was for the MOE to approve the plans. There's a six month backlog," he said.

Now that the plan has met all the necessary official approval, Theoret said the water, sanitary and storm sewer systems and the street construction should be completed by the end of the summer.

Sky-Hi developments has hired the Hawkesbury engineering firm of Desjardins Lacelle for their planning — the same company normally engaged by the Town of Alexandria.

Councillor Bruno Lalonde sits on the council planning committee and, for as long as he can remember, the town has used this firm. But to avoid any conflict of interest the town has hired the Greer Galloway Group Inc. from Pembroke "for our own protection."

Renald Theoret currently runs the Ski-Hi drive-in and video outlets in Alexandria, Casselman, Lancaster, and Petawawa, but for his son and partner Luc, the development is an exciting new enterprise.

"It's a new experience. There's a lot of things to do, a lot of red tape and procedures, but it's a lot of fun," he said.

Shiela Olson, past-president and director of the Alexandria Chamber of Commerce said Tuesday the development is definitely a step in the right direction for businesses in Alexandria, and just at the right time.

"It's a growth step. All these changes are positive and it looks good for Alexandria. Any body who says we shouldn't be expanding is regressive," she said.

Olson predicted that if the Meech Lake Contitutional Accord is rejected June 23, the community will experience a flood of new residents from Quebec.

"We want to be ready for them," she said.

Snowmobile theft nets two months in jail

A Cornwall man was sentenced to two months in jail for the Feb. 5 theft of a $10,000 snowmobile from a Charlottenburgh Township residence.

Paul Jason Walker, 18, was told by Judge Reginald Levesque that he would have to serve the two months in addition to a 12-month sentence currently being served for several offences which occurred in the Cornwall and Alexandria areas in early February.

Walker was charged by Lancaster OPP with theft over $1,000 in late February, after he had been sentenced to 12 months in jail by Cornwall Provincial Court Judge Michael Fitzpatrick on charges including several break and enters, breaches of probation and resisting a police officer.

Defence lawyer Paul Lemieux requested that the court impose a sentence concurrently to the one being served. He cited the fact that a co-accused had received a 12-month sentence for the same charges and said he believed that if Walker had been sentenced for the theft over $1,000 on Feb. 26 in Cornwall Fitzpatrick would likely have imposed a concurrent sentence.

Crown Attorney Guy Simard pointed out that there was a "substantial difference" between the records of the two accused men. He also said that concurrent sentences were imposed for charges stemming from the same transaction, and emphasized that Walker had stolen a racing snowmobile of considerable value.

But Levesque said he didn't have enough information to make a judgment as to the comparative seriousness of the men's backgrounds. However, he said, "The court has been advised that the backgrounds are not the same . . . at face value there is hardly any comparison . . . a concurrent sentence is therefore inappropriate . . ."

Levesque also took into consideration a pre-sentence report prepared prior to the Feb. 26 sentencing in Cornwall Criminal Court. He called the report a "negative one," and said it referred to Walker as "not remorseful or amenable to making restitution . . . he says he wants help, but his actions reflect otherwise . . . he is years away from receiving a court disposition which would be of benefit . . ."

The judge also took into account that the theft of the snowmobile was the first incident in a sequence of crimes.

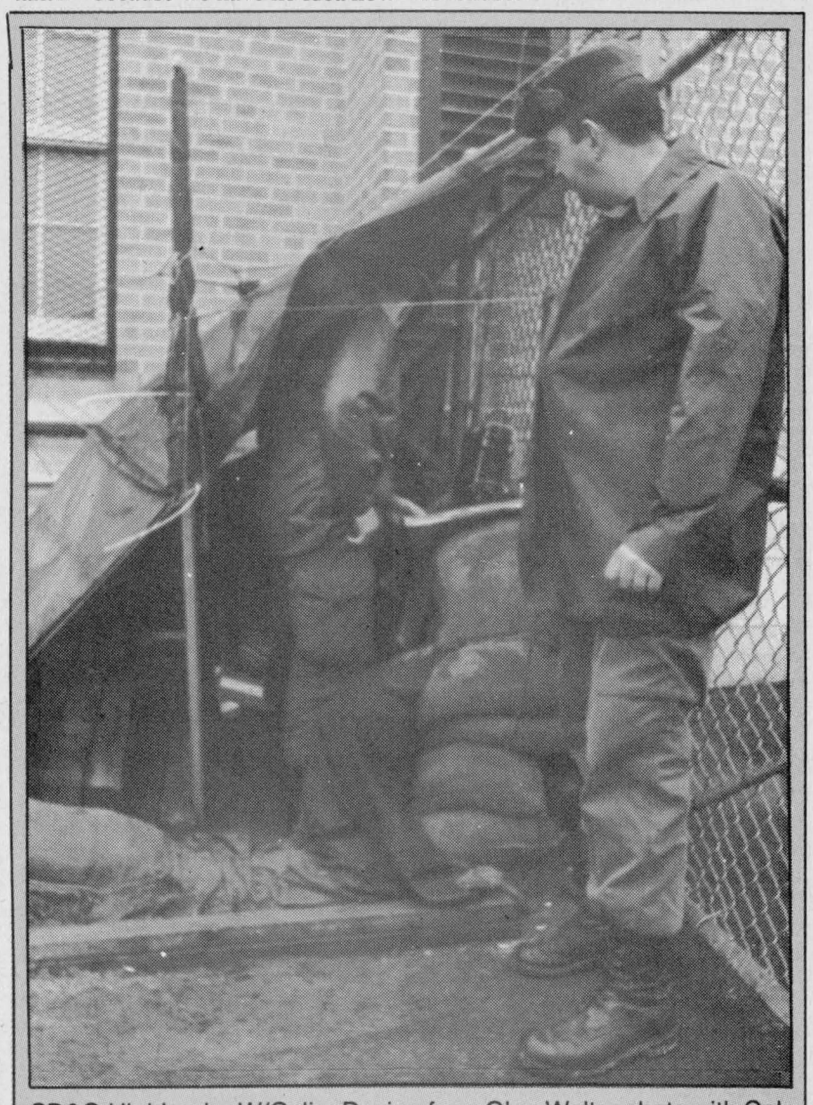

SD&G Highlander W/O Jim Devine from Glen Walter chats with Cpl. Zufelt of Cornwall and Private Laferriere of Ottawa at the Cornwall Armory gate security post on Saturday. Twenty reservists from Glengarry, Stormont, Dundas, Ottawa, and Brockville were called to man the armory April 27 and have had only six or seven free hours every week. The reservists are in charge of security and basic duties.

Staff photo — Michael O'Dwyer

Local man assaults officer

A man has been slapped with five criminal charges after being involved in a hit and run accident on Thursday.

According to Alexandria police, Michel Lacombe, 26, was driving a 1981 Toyota eastbound on Derby Street in Alexandria at about 3:35 p.m. and failed to negotiate the turn onto Main Street. He struck the rear end of a 1985 Oldsmobile parked on the west side of Main Street, facing south.

Both vehicles were damaged extensively and two passengers in Lacombe's car suffered minor injuries.

Lacombe was chased by police and arrested after inflicting $300 worth of damage on the rear of the cruiser and assaulting the chasing officer.

He has been charged with failing to stop at the scene of an accident, impaired driving, assaulting an officer, damaging a cruiser and refusing to take a breathalyzer test. He will be appearing in Alexandria Provincial Court on June 7.

Drunk driver causes death

Lisette Taillefer, 37, of Alexandria was convicted May 1 with dangerous driving causing death.

District Court of Ontario in Ottawa was told Taillefer was drinking at the wheel of her car before she caused the fatal collision on Hwy. 17 at the Laurier Street exit at Rockland.

She was convicted of causing the death of Marthe Perreault, 56, of Montreal, and two counts of dangerous driving causing bodily harm.

As explained in court, Taillefer was travelling west to Ottawa at about 4 p.m. when she passed a car at more than 150 kilometers per hour. She then slowed and attempted to pass another car as she approached a curve in the road.

When Taillefer pulled into the eastbound lane, she collided head-on with the vehicle driven by Perreault's common-law husband Gerald Beauvais.

Perreault was killed instantly. Beauvais was unconscious for two weeks following the accident and is now suffering from a mild form of amnesia. Taillefer's passenger, Clayton Hyatt, suffered two broken arms, a broken leg and internal injuries.

Taillefer was drinking in the car when the accident occured, and she had a blood-alcohol reading of between 120 and 150 milligrams of alcohol per 100 millilitres of blood. The legal limit is 80.

The penalty for Taillefer's crimes, under section 255, subsection three of the Criminal Code is a prison term not exceeding 14 years.

Taillefer will receive her sentencing June 28.

SD&G militia covering security at armoury

(Continued from page 1)

The shots that killed these men may have been heard by Glengarry residents at the same time Akwesasne citizens were hearing them.

Many residents, including Seaway Valley Lures owner Rochon, remember the Tuesday night disturbance.

"It was 100 times worse than opening day on duck season," Rochon said. "They kept the whole family awake all night. No one slept.

"You could actually count the shots that were fired, except when they would use an automatic (weapon)," he added.

"When you can hear it across the water, it's a bit scary," Leslie McLean of Summerstown commented Monday.

North Lancaster resident Mary MacDonald was also part of the audience of these shots. While attending an evening course at St. Lawrence College, she remembers them interrupting at about 7 or 7:30 p.m.

"The gunshots, it sounded almost like a machine. So, of course, I didn't pay much attention to it at all," MacDonald said. "Some of the students there are from Cornwall and it seemed to bother them more."

Alexandria council briefs

The following are among the items discussed during the regular meeting of Alexandria council on Tuesday May 1, 1990.

Payday comes early

Councillors got a little surprise Tuesday night when they got their paycheques. The quarterly payment, averaging about $1,200 each, was due at the end of the month but through an administrative error it was processed early.

Not all councillors were happy about walking home with heavier pockets a month early, however. John Larocque forced a recorded vote on the issue of whether or not the cheques should be distributed early. By a margin of five to two, they decided they could use the early cash.

The cheques were compensation for regular council attendance and special meetings of committees.

Hart becomes standards rep

Alexandria town planner Terry Hart has been recently elected to the board of directors of the Ontario Property Standards Association. He has also been named chairman of the nominations and resolutions committee.

Hart said the policy and most of the property standards come from Toronto and sometimes there has not been sufficient rural representation. He is hoping to change this with some rural input. He said his one-year appointment is a good start for this area.

The Property Standards Association sets policy for the maintenance and minimum standards for buildings and properties.

Separate school levy soars

The town will have to dig a little deeper for the separate school education for the community. The levy for the SD&G Catholic School Board has jumped 22.75 per cent for secondary school education. This translates to $516,404 this year up from $404,644 last year.

The jump for elementary education in the board was a little more moderate at four per cent. The town's payments this year will be $634,826, up from $601,868 paid last year.

Clerk/treasurer Leo Poirier said the dramatic hike in secondary school levies in the board may be a result of continued structuring and reorganization of the board which has only been in effect for three years.

The 1990 figures for the SD&G public school board are not yet available.

Approximately two-thirds of residents' tax bills is directed to the school boards.



Lucky Duck!

Lionel Lefebvre of GTL (front left) was the lucky winner of a $2,500 bond from the Alexandria Caisse Populaire when his ducky was the first over the line in the Great Glengarry Rubber Duck Race. Presenting the bond is Caisse Populaire manager Jean-Marc Viau. Behind them are, from left, Pierre Vaillencourt, duck race finance chairman, Robert Henri, prize chairman, Jean Lajoie, special events chairman for the Heart and Stroke Foundation, and race chairman Alain Lamarche.

Staff photo — Michael O'Dwyer

Waste project rejected

(Continued from page 1)

the blue boxes, and he added that the town of Alexandria is presently looking at a solution to its own waste problem. He wouldn't disclose what the solution may be.

"We're working on a recycling plan right now through a federal grant, and if it does work out, it will solve our problem," he said.

Rather than rushing into Caves and Associates recommendations, Seguin said there should have been other waste management avenues that should have been very quickly examined, citing the Laflesh Proposal from a man in St. Albert who was willing to buy the garbage from all the municipalities and recycle 90 per cent of it.

"(This) was thrown aside because it was too cheap and easy...He had the funds for the plant but the Ministry of the Environment gave him the cold shoulder," Seguin said.

Public Liason Committee Chairman Michael Cowley-Owen of Maxville said he would not comment on Seguin's criticism from his role in the PLC, but in his personal opinion, the Laflech Proposal is inadequate.

"It doesn't meet the needs of the community. It's a way for the politicians to get the problems off their hands and out of sight," he said.

The recommendations from the consultants, however would help reduce our waste considerably.

Separate board good idea but wrong time

To put it lightly, the education scene in SD&G has become fluid these days. All boards and all language sections are now scrambling to find ways they can benefit — or in the least mitigate the effects of — government legislation and court rulings which are quickly changing the face of education in Ontario.

Before it changes any further, ratepayers and their trustees need to take stock of the status quo.

The public naturally has a massive stake in how these unpredictable times translate into the kinds of boards they will have in the future. But there are millions of dollars of potential provincial funding on the line as well, money badly needed by both boards here and each language panel.

Ratepayers have recently become aware of assessment act changes which allow industrial and commercial taxes to be directed to the board of their choice. That's expected to spark competition for assessments in SD&G between the public and separate boards. And, as the separate board size swells, demands for facilities, including those now owned by the public board, will increase.

The separate board, already the beneficiary of the extension of funding through to the high school graduation level, has no choice but to seek expansion and a greater share of the dollars available.

The public board, at the same time, has to fight to hold onto the assessment — and students — it possesses. And it has to hope the province will come through with a promised compensation package as a result of the assessment changes.

Add to this new initiatives by a committee working in SD&G on the creation of a French language school board, and it's easy to see how confusing the picture becomes. Both boards have a French language panel and provide excellent levels of service and facilities to francophones. How these plans would dovetail with, for instance, initiatives by the separate board for expanded facilities is anybody's guess. And the question of linguistic division among children — at a time when linguistic tolerance needs promoting — needs a long and thoughtful examination.

So it's hardly surprising that parents and ratepayers are being faced with having more options to ponder than they can reasonably handle. And yet, they are the central force which will ultimately decide who gets what, and with the province's blessing.

Fragmentation of boards into more specific entities may be the best way for SDG to meet the challenges of the future, but it's by no means the only choice. In fact, the reigning state of competition and confusion may be solved only by the establishment of "super boards" — a merger of separate and public, French and English.

The fact is, nobody knows the answer to these questions with any reasonable degree of certainty. And because of the competitiveness between the two boards right now, cooperative goal-setting and cohesive leadership appears quite unlikely.

In principle, the establishment of a French language school board makes sense in an area such as this with a high francophone population. And informational meetings such as the one planned for June 14 at ESRG are certainly needed before the idea becomes credible. But until the current state of uncertainty regarding the existing boards shakes out, it's premature to think about a new equation which will only further muddy the waters for parents and ratepayers.

Anger understood in our unsettled times

Canadians who were critical of the $1.8 million purchase of the painting 'Voice of Fire' by the National Gallery of Canada need not apologize for their "pedestrian" attitudes, as they were termed by an official at the taxpayer-funded facility.

Surely the point of abstract art is to evoke emotion. Unquestionably Voice of Fire has accomplished that, perhaps in more ways than any painting in the gallery's collection. Canadians responded, in a variety of ways, and now the curators have their collective noses out of joint, and are advising the politicians to keep their's out.

At a time when Canadians are tax fatigued and looking ahead to the GST, when they know how far $1.8 million could go in their own communities for housing and social services, when they see a leaderless government failing to bring the country together, maybe, just maybe, their angst can be understood.

The Glengarry News

Kevin E. Macdonald
President

Joe Banks
Publisher

Michael O'Dwyer
Editor

Lindsay Cameron
Advertising Manager

Published Wednesdays by *The Glengarry News Limited* at 3 Main St. S., Alexandria, Ontario K0C 1A0. Address all correspondence to Post Office Box 10, Alexandria, Ontario K0C 1A0.

Telephone (613) 525-2020, 525-3271 or 347-7586
Second Class Mail Registration Number 1302

Subscription Rates: $20 per year within 40 miles of Alexandria; $24 per year in Canada beyond the 40 miles and in centres with door-to-door postal delivery; $70 per year outside Canada.

Single Copy 50 cents

Member of the Audit Bureau of Circulation, the Canadian Community Newspapers Association, the Ontario Community Newspapers Association, the Ontario Press Council and the Glengarry News Press Council.

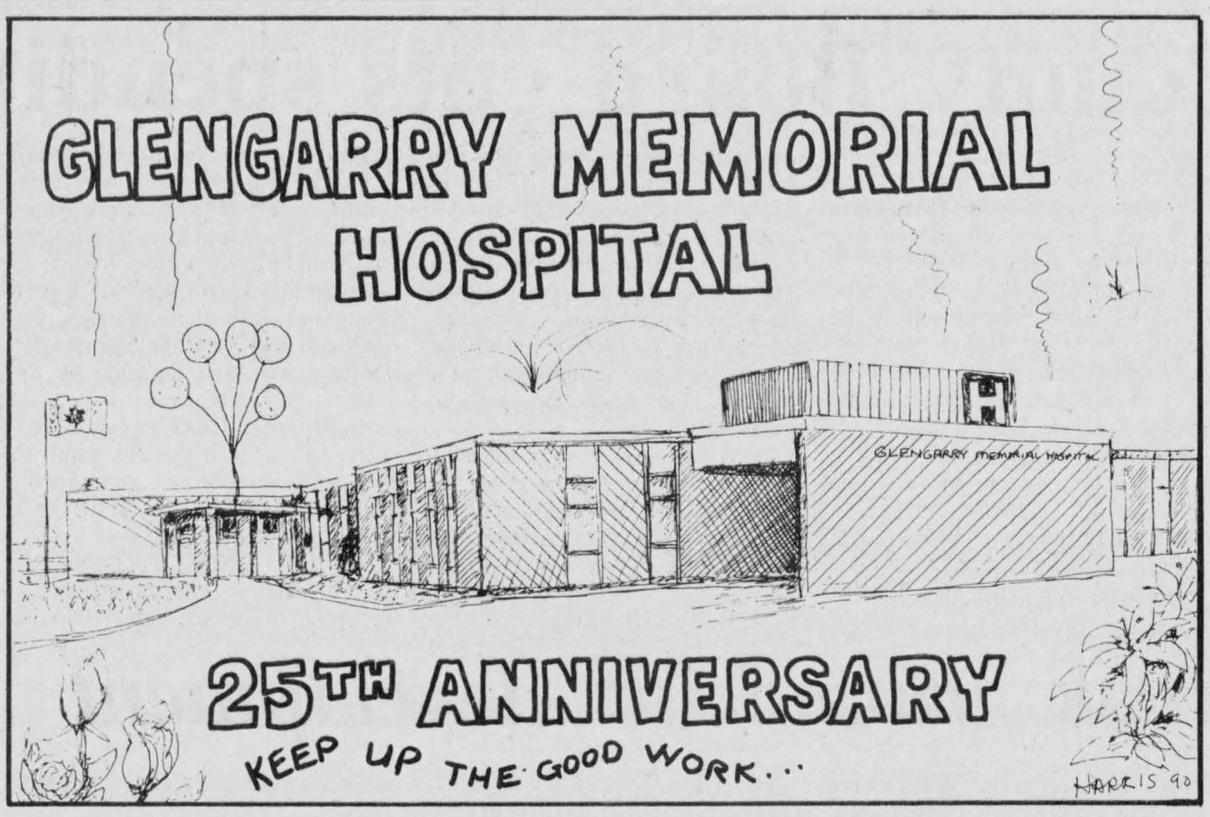

Ironies of St. Lawrence community



After Thoughts

Joe Banks

The violence which has shattered the St. Regis Indian Reserve has focussed world attention on an island sitting astride two countries and as many provinces in the middle of the St. Lawrence River. For many Glengarrians, the news reports coming from the bloody stand-off may seem surreal, knowing the scene of this unthinkable violence lies just upriver.

The Akwesasne dispute is as close as a morning boat ride up the St. Lawrence from Lancaster, and much shorter by car. There are historic and social ties to the Mohawk reserve with Glengarry County. Angus H Macdonell could better describe the individuals and teams from the area who played sports there over the years. Other Glengarrians have and continue to do business with the band; gambling to name only one. That latter activity, of course, is at the apex of the confrontation between the pro and anti-gambling factions.

Another Glengarry connection to the crisis, however, came to my attention in the May 2 Ottawa Citizen, when I spotted a familiar name above a story headlined "'It's body count time.'"

It read "By Eric Siblin, The Canadian Press on the St. Regis Reserve" and the story described in fine detail, a firefight which erupted between the Mohawk Warrior Society and those who oppose gambling. He and an accompanying photographer witnessed the battle.

Eric, a native of Montreal, was a reporter here at *The Glengarry News* for about three months last year. We immediately saw he was the kind of journalist who hungered for big stories; while he did outstanding work during his stint here, it wasn't long before he moved on to take a post in the newsroom of the *Standard-Freeholder*. Along with Jim Farrell, he covered the simmering tension on the reserve last summer. In fact, the team's work won them a just-announced journalism prize.

Eric itched for the big time, however, and landed a job with the Canadian Press Montreal bureau. I spoke to him about six weeks ago, and he was ironically reflecting about his desire to cover the Akwesasne crisis for the Freeholder when he was with the paper.

"There's more to that story yet," Eric told me then. He couldn't have been more prophetic.

His work with the Freeholder obviously gave him an advantage in the CP newsroom when the Akwesasne assignment came up. Eric continues to cover the story for CP and its member papers across Canada. I tried to contact him at his hotel in Cornwall Friday to no avail. He was likely on the story.

In his initial first-hand report of the violence, Eric described how he "spent the night trapped in the basement (of a one-storey lodge) but emerged occasionally to get a glimpse of the action." Above him, anti-gambling Mohawks were firing sporadically into the night. The house itself was peppered with dozens of bullet holes. In the end, the men in the besieged house chased off the pro-gamblers but one of the combatants admitted that "this wasn't the war, this was just a battle."

Eric's engrossing account of the Akwesasne crisis well described the kind of dramatic struggle unfolding on the St. Regis islands, just up river from the peace and solitude of quiet Glengarry County. More than any other area, his work well illustrates this stark irony of the lives and times of two very different cultures sharing a common river.

Looks like you've got your story, Eric.

Make a decision and make us proud



Pen Thoughts

Michael O'Dwyer

That few understand the full impact and significance of the Meech Lake Constitutional Accord is sure. But what is more astounding is that less than two months before the June 23 deadline the provinces are still haggling over whether or not they will accept the thing — pledging their support and then withdrawing it. This is strange behavior toward an agreement which will change the future of Canada.

What is more disturbing is the political infighting which is preceeding the deadline. PEI first minister Clyde Wells has rescinded his support, effectively voiding the accord. It was an extremely gutsy move, and although probably half of the country applauds him, the PM and the big boys in Ontario and Quebec don't.

Swamped by accusations that he will have single-handedly split the country, Wells has held firm. It is his right to reject the accord, even though, as some say, his total electorate is a paltry 100,000 or so people and he shouldn't have such rights.

If Wells doesn't buckle under the pressure, it will be a miracle. Whether or not one agrees with his stand is irrelevent; it is his right to take it.

The pressure and threats involved in the Meech Lake fiasco hearken back to 1959 — another time, another issue, when political pressure and our own stupidity irreparably damaged our country forever.

The issue was the Avro Arrow. This wasn't a plane, it was a legend in the making. It was the pride and product of Canada: our launching point as the world's foremost in aviation engineering. Thirty years after the project was scrapped and the blueprints burned, many Canadians are still wondering what hit them. How did we have so much brains and no guts?

The Avro Arrow (CF-105) was the fastest, most advanced interceptor jet, years before its time. From 1949 to 1959, 14,000 Canadian scientists, engineers, defence specialists, and builders worked on the project. The supersonic, twin-engined jet was the best we had to offer, and it was all ours. The frame was built in Downsview, Ontario, and the engines, the Orenda Iroquois, were built in Montreal. One of these two power houses could have easily flown a Boeing 747.

The Arrow project would have been the start of something beautiful had it not been nipped in the bud by Prime Minister Diefenbaker who bowed under pressure and squashed the Canadian Dream.

The Arrow wasn't only a ticket to Canadian success in the lucrative international aviation market, it was also an intolerable competitive edge over our southern neighbors.

Although you won't find this in the history books, Diefenbaker had a hard choice to make: Canada's aviation industry or the Canada-U.S. autopact. He buckled and chose American automobiles over Canadian planes. That was the end of Canadian technological sovereignty.

As the Arrow was systematically dismantled and destroyed, there was an exodus of Canadian brains and ingenuity to the States. These Canadian men and women are now the master minds behind projects such as the space shuttle while Canada is left with nothing but a reliance on American products and technology.

Diefenbaker's decision had an echoing finality about it. He must have forgotten that May 6 is Victory in Europe Day, and that Canadians played a big part in that victory. He must have forgotten that it was the guts, brains, pride and sticktoitiveness of our forefathers that forged this nation. His type of cowardice will kill it.

June 23, 1990 presents a similar set of crossroads. However the premiers cast their ballots on Meech Lake, it had better be for better reasons than political pressure from Quebec and Ontario. Like Diefenbaker's, theirs is a hard task with resounding repercussions: their decision may signal the beginning of Canada's new future or the end of confederation.

Chains rattle when I get death threats

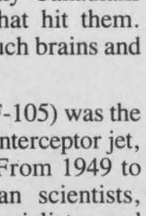

That's Life

Lesley Cadham

Just what I love: Death threats through the mail.

Yeah. Death threats.

And not even from irate readers or button men. At least I don't think so. But then, the letter wasn't signed, and a good thing too. I might have sent back a few death threats of my own.

I'll bet you're dying (excuse the pun) to know what the letter said. Well I'll tell you: It said I'd better mail off nine copies of the same letter within three days, or else.

If I complied, spending about 15 cents a photocopy for a total of $1.35, $1 for envelopes, and $3.51 for nine 39-cent stamps, I'd be saved. All for only $5.86 and scaring the bejeebees out of nine more innocent people.

Sure, the chain letter spewed forth the wonderful things that have happened to people who sacrificed the $5.36 and nine friends. Some are said to have won automobiles or lotteries.

But what happens to the poor sap who doesn't have the time or money to run around and make sure nine letters find their way into a mailbox within 72 hours. These people have been known to die, says the letter. Yes. Die. With a capital "D." No heartbeat. Family members throw a funeral for you. Suddenly you're pushing up daisies: That kind of die.

And there are people who don't take that lightly.

I wrote a column about four years ago in this paper, about a woman who was truly distressed about receiving a chain letter. And I know of another woman, a mother of three teenagers — one of which was a good friend of mine — who worked herself into a frenzy copying out nine letters by hand. (Photocopy machines were not in such abundance in those days.)

She stayed up late and wrote and stuffed and licked and by Joe, all nine letters made it into the closest mailbox just before the stroke of midnight. She never won any money. Or found a

(Continued on page 5)

Scottish artists feature in ceilidh



In the Glens

Angus McDonell

In the founding years of our Glengarry Glens, a custom prevailed of neighborly entertainment especially in the fall and winter. Occasionally the folks would gather in a concession homestead to play euchre followed by fiddle music, Gaelic singing, closing with a lunch of oat bread, bonach and a cup-of-tea. Those gatherings were part of the heritage brought from the highlands and known in the Gaelic term of "Ceilidh" pronounced "kaylee."

As Glengarry developed and community halls were erected such pioneer entertainments became concerts notably St. Andrew's and Burns Night.

Next Tuesday night, May 15, in the GDHS-ESRG auditorium, the Glengarry Highland Society will turn over the pages of time by literally converting the stage to a homestead kitchen of 200 years ago and present a program of Scottish music, highland dancing, Gaelic singing and literature in a pattern of that long gone era of a Ceilidh.

The staging of this program style was motivated by taking advantage of the privilege to have guest artists from Scotland stop overnight in Glengarry while on their way to take part in the Mod Ontario 1990, in Toronto, May 18, 19, and 20.

There will be no master of ceremonies as is the present custom. Veteran Gaelic teacher, Donald Rankin, will extend a hearty welcome in the tradition of the highlands. The stage curtain will remain open and the first number will likely be a "tune on the fiddle" by the Strathspey and Reel Society. Bob Taylor of the Brigadoons and the MacCulloch Dancers will be among the local entertainers.

The evening guest artists featured in the program will be headlining the Ontario Mod, Toronto, originating in 1977, an annual celebration of Gaelic, Scottish music and literature. They all have names familiar to Glengarrians.

Ruairidh (Rory) Campbell is from the Isle of Barra and he is a graduate of Glasgow University. Ruairidh was first a piper but later became a noted vocalist and many of his Gaelic records are BBC specials. He is widely known in stage plays by the Gaelic Folk Group.

Mary Ann Kennedy was the 1988 Gold Medalist at the National Mod in Scotland. She has twice won the Guinness International Celtic Harp competition at the inter-Gaelic Festival.

Catherine Ann MacPhee hails from the Isle of Barra and has been singing for the past 25 years. She is also an actress and has appeared in Canada, U.S.A., East Berlin and Russia. After she sang before Royalty including HRH Prince Hendrik of Denmark she was flown to Glasgow from the Isle of Skye in his private jet. Catherine claims her most memorable appearance to date was in the small village of Barra Glen in Iona, Nova Scotia. For the past year she has been teaching singing and drama in Gaelic speaking schools in the highlands.

Another talented vocalist in the cast, Sine McKenna, hardly needs an introduction. Sine is the daughter of Ken and Ann McKenna of Glen Sandfield. She has sung at local St. Andrew's concerts. She is employed in Edinburgh, Scotland, and is taking a holiday leave to replace National Mod Gold Medalist Eilidh Mackenzie who is spending this year in Antigonish, N.S. on a scholarship for post graduate study at St. Francis Xavier University.

A "Ciad Mile Failthe" to all.

Next week comparing Tattoo 90 at Exhibition Coliseum, Toronto, by the Pipers and Pipe Band Society of Ontario, with a pre Games Tattoo on a Friday night at the Glengarry Highland Games, Maxville.

Letters

No organs, no transplants—need info

To the editor:

It was with great pleasure that I noticed on page three an article titled: Organ donors still needed.

It was also gratifying to learn that Archie Lavigne's liver transplant can be called a success.

What I did miss however was a more positive guideline towards obtaining those much needed organs. As I wrote last year already: 'Organs cannot be bought from slot-machines'. A stack of statistics does not inform people who might be interested, nor is it helpful to point accusing fingers to 'who-might-be-at-fault'.

Besides I find it immoral to suggest that doctors would be responsible and have 'failed' when a person cannot be brought back to life of some quality, hang their heads in shame and feel so guilty that they do not dare to point out how important the organs can become to the life of others.

What we need is information on what each of us can do now. Just two points: First, start talking about it now, to become familiar with the idea. Once faced with the sad fact, it is a bit late for many people. See that the necessary papers are properly prepared. Bodies remain for a while the property of the heirs. If they are not in agreement with your wishes they may well hold up procedures, until it becomes too late. My husband and I each carry a card in our wallets signed by our children in agreement, which means no delay. Swift action is all important.

Second: The address where official information and forms for pledges can be obtained. That will be at any hospital. It is not yet all in perfect order at every hospital in Ontario, but our 'Glengarry Memorial' has enough contacts to get you started.

So get with it! One never knows when an organ is needed or comes available. One thing however is sure: no organs, no transplants.

Mae Aalders,
RR2, Alexandria

Local IGA goes green for environment

To the editor:

I am writing this letter as a customer of IGA and a consumer who is concerned about preserving the environment.

I was very pleased to see that M. and Mme. Ouelette have taken steps to limit the use of plastic and styrofoam packaging in their store, and I would like to encourage them to continue in this direction.

Here are some suggestions they might want to consider.

(1) Encourage customers to re-use their paper grocery bags by charging for each bag. Or, perhaps there could be a financial benefit for consumers who re-use their bags, and this might turn out to be cheaper for the store as well.

(2) They might consider supplying canvas or plastic shopping bags for customers to purchase.

(3) Make available more "green products" — for example, phosphate free dishwashing detergent, "environmentally friendly" diapers, etc.

(4) Provide the opportunity for customers to bring their own containers for refilling bulk products — olive oil, jams, peanut butter, for example.

I'm sure they will find that customers will appreciate your concern for the environment.

Thanks to the Ouelletes for their attention and efforts to be helpful.

Yours sincerely,
Jean Williams,
4th Kenyon

Photo shows no respect

To the editor:

Referring to the front page picture on May 2 edition, it is my opinion and many others that the photographer had no respect for the family and friends of the deceased victim in the car accident.

Whoever decided to publish it should have been more humane by showing only the wrecked car without the victim's body lying on the ground.

I enjoy reading *The Glengarry News* which is a very good community newspaper but last week after one look at the front page I just didn't bother to read it.

Yours truly,
Lise Duval,
Dalkeith, Ont.

Scouts overrun Apple Hill

To the editor:

On behalf of the Boy Scouts of this area it is my pleasure to thank all those who supported us with our Trees For Canada campaign this year.

Six hundred and forty-five supporters showed up on a beautiful spring day to plant 8,000 trees.

Next event is our Tridistrict Camporee for scouts and venturers to be held on May 11, 12 and 13 at Apple Hill. This year we expect 1,500-2,000 scouts and venturers to attend from New York State, Quebec and Ontario. If you happen to see some strangers in this area they may be scouters looking for directions to the Apple Hill campsite. Please do all you can to assist and make them welcome in our area.

Ralph Austin,
Boy Scouts,
Alexandria

Threats rattle chains

(Continued from page 4)

new automobile miraculously parked in her driveway. But I guess the peace of mind was worth the few dollars it cost to keep the chain going.

I have to confess, I've even done the chain letter thing myself, but I don't bother anymore: I'm going to have bad luck either way. Everyone has a cross to bear.

The sad part is, for every chain letter you get, there's likely to be one scared person at the sending end who doesn't want to take any chances with his or her life. Looking at it in that perspective, it's hard to fault them for it. They've got to send those nine copies to someone.

By the way, chain letters may be annoying and even frightening, but they're not illegal.

* * *

I felt it important to mention earlier this year, I received a chain letter I was happy to answer.

It asked that we send a book to the first child on an attached list of names, and send six copies of the letter to six other children. If the chain was not broken, we would receive about 30 books in the mail.

Because I feel reading is tantamount to eating and sleeping, I labored to find addresses of six young people, bought a book and sent it off to a little fellow in Green Valley.

Someone probably didn't follow through somewhere along the line, for we only received two books. But the idea, engineered by school teachers as a way of getting children to read, was one to be commended.

CONGRATULATIONS

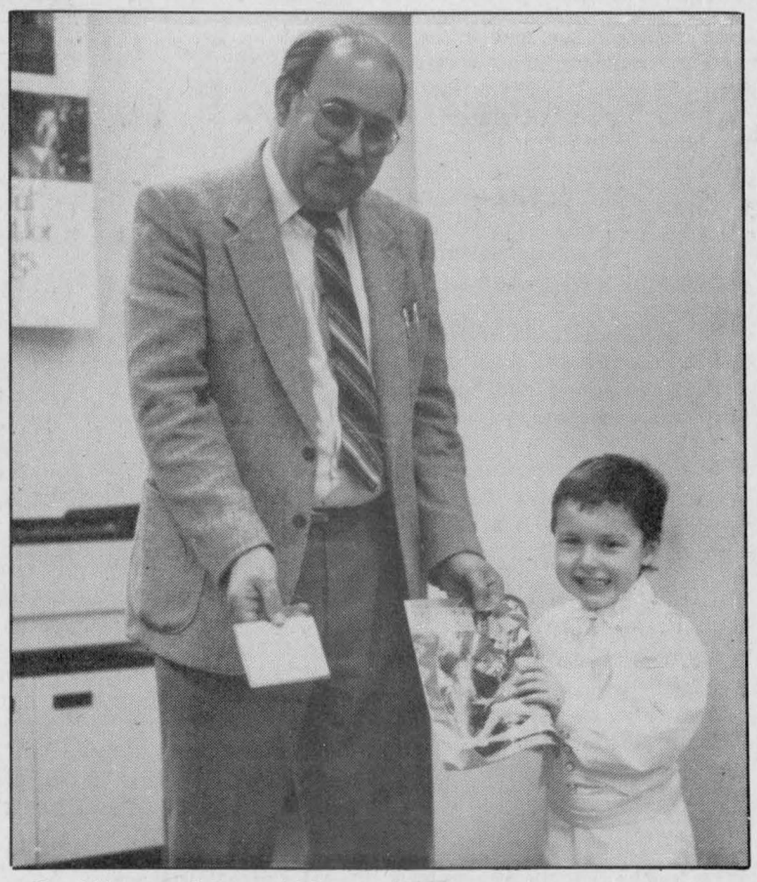

Chad Young of Green Valley is the happy winner of a $100 certificate courtesy of The Bank of Nova Scotia. Chad opened a "Getting There" Savings Program for Youths and made monthly deposits, becoming eligible for the computerized draw. Chad is one of the 30 monthly winners across Canada and is pictured here receiving his prize from Rene Lapierre, the new manager at...

Scotiabank
ALEXANDRIA
19-1c

Please give
CANCER CAN BE BEATEN
CANADIAN CANCER SOCIETY / SOCIÉTÉ CANADIENNE DU CANCER

KATHY'S
Custom Framing & Gallery
See these artists in our gallery
•BATEMAN •LESTER •DANBY
•TRISH ROMANCE
and many more
CHARGEX VISA MasterCard Member
113 Military Rd., Lancaster, Ont. (613) 347-7257


Photo by JAMIE MacCULLOCH

REMEMBER MOM THIS MOTHER'S DAY WITH SOMETHING SPECIAL FROM PADDY'S. WE OFFER UNIQUE, QUALITY CLOTHING FROM ESPRIT, CALVIN KLEIN, CORNELL TRADING, SPERRY TOPSIDER, LOONS AND MANY OTHERS.

A PADDY'S GIFT CERTIFICATE IS ALWAYS THE RIGHT FIT

Ask about our Free Gift Wrapping

PADDY'S
Casual Attire for Ladies and Gents
8 Main St. North, Alexandria 525-4985

shindaiwa
FOR PROFESSIONAL SAWING PERFORMANCE



THE 488 CHAIN SAW
Breeze through trees and branches with this pro-quality saw.

Rugged and light-weight, the 488 delivers remarkable performance for it's compact size. Plus, advanced features deliver operator comfort, easy maintenance.

See your Shindaiwa dealer and get the whole story.

LOVE IT. OR YOUR MONEY BACK
Buy any Shindaiwa saw. If after seven days from the date of purchase you are not completely satisfied just return it to your dealer for a complete refund.

shindaiwa®
WE SIMPLY MAKE THEM BETTER
LEFEBVRE'S
SMALL ENGINE
182 KENYON ST. W., ALEXANDRIA
525-4705

IT'S YOURS ABSOLUTELY FREE...
BUT ONLY 'TIL MAY 21/90
AT
Vitrerie GREEN VALLEY Glass Ltd.

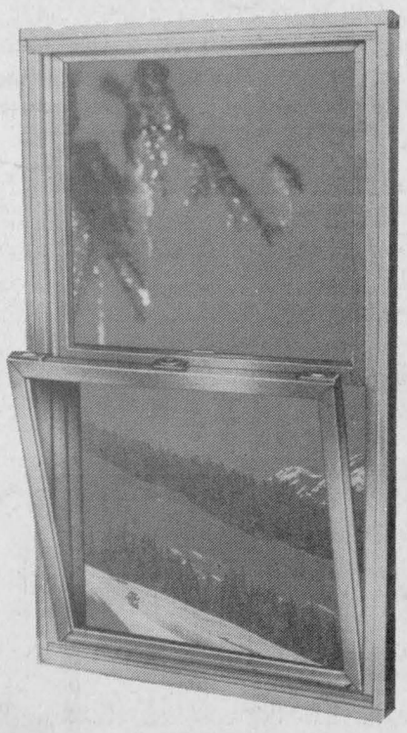

When you buy your new Aero windows at Vitrerie Green Valley Glass from now until May 21/90 you not only get their usual great prices, but you'll also get the revolutionary Duolock insulating glass at no extra cost...

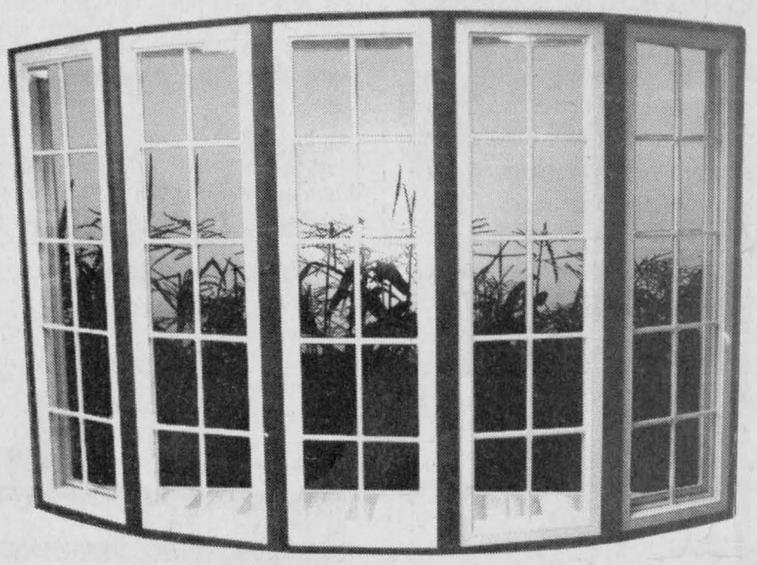

Imagine the energy $avings Winter and Summer with
duolok
from
aero
and the experts at
Vitrerie GREEN VALLEY Glass Ltd.
Green Valley, Ont. 525-2704

Cadets strut stuff at Ceremonial Inspection

379 Air Cadet Squadron demonstrated their maturity with neatly executed manoeuvers and a compact series of demonstrations at the sixth annual Ceremonial Inspection held Sunday at the Glengarry District Sports Palace.

MPP Noble A. Villeneuve inspected the cadets on parade in front of a well-entertained crowd.

Squadron Warrant Officer Paul Shipton led the march past followed by a color party of WO2 Keri Cooke carrying the Squadron Flag accompanied by Flight Sergeant Bill Wyss and Sergeant Jennifer Priebe.

Noble Villeneuve spoke about the self discipline everyone must have to be able to take and receive authority and to know that everyone answers to someone else. Even a politician answers to the voters, he quipped.

The self discipline learned by the cadets was especially evident in their drill display when WO1 Shipton marched 15 cadets around and about the arena with a series of commands.

"It's a real honor to be here," Villeneuve said. "I can see the improvements over the years. You will look back and relish the years you have been a cadet." Villeneuve congratulated the squadron on their involvement in community events and for the awards they have won. He then invited them to visit Queen's Park where "It would be a pleasure to introduce you to my colleagues."

Villeneuve was accompanied by Flight Sergeant David Park as he inspected the squadron. Others in the inspecting party were Mr. Richard Donaldson, Vice Chairman of the Ontario Provincial Committee of the Air Cadet League of Canada, Warrant Officer Moe Hardy from Canadian Forces Base Trenton, Jerry Adams, Chairman of 379's Sponsoring Committee and representing the Lion's Club and Alexandria Flying Club who are the Squadron sponsors, Commanding Officer Reg Cooke and WO1 Shipton.

Following the inspection of 379 Squadron, Villeneuve inspected the 325 Cornwall Air Cadet Band led by Drum Major Corporal Tracy Jodoin and organized by 325's Director of Music, Kevin Rivette. The band played for the march past by 379 and then performed in concert ending with a toe-tapping version of *La Bamba* that gave the band's drummers a chance to show their skills.

Richard Donaldson, in his address, said it was a pleasure to represent the Air Cadet League of Canada — the League and Department of National Defence co-sponsor the Air Cadets of Canada.

"It is evident you have worked hard," he said. "Continue your high standards." Donaldson congratulated the cadets who were winners of National Scholarships — Sgt. Annelise Shipton and Cpl. Lindsey Cameron for Gliding; Flight Sergeant Bill Wyss for Power Flying; Sgt. Jennifer Priebe for Senior Leader's and WO2 Keri Cooke for Exchange — a two-week trip to visit cadets in another country.



Top rank . . . top cadet

Sunday, May 6 was the day for the sixth annual inspection of No. 379 Glengarry Mustangs Air Cadet Squadron. W.O.1, Paul Shipton, right, was chosen as top cadet of the year and is seen here receiving the Glengarry Trophy from Jerry Adams in recognition of that achievement. Mr. Adams is chairman of 379 squadron's sponsoring committee. Staff photo — Lindsey Cameron

The annual awards were presented at the Inspection. The Glengarry Trophy to the top cadet in the Squadron went to WO1 Paul Shipton and was presented by Mr. Adams.

The Air Canada Trophy, to the cadet who has accomplished the most in relation to aviation went to F/S Bill Wyss. It was presented by Air Canada Captain Bob Tucker a 25-year veteran of the company and a supervisory pilot on the A320 aircraft.

Villeneuve presented the awards to the top female and male first year cadets — cadets who have a high standard of dress and deportment, participate actively in Squadron events and maintain high marks. Winners were LAC Miranda Burgess and LAC Robbie Bennett.

The Sunil Janack Memorial Trophy winner is chosen by the cadets who are instructed to choose the one who most exemplifies the fine qualities of the late cadet. Sgt. Jennifer Priebe was the winner of the trophy presented by Mr. R. Janack.

The active displays by 379 Squadron members showed the various skills they have been learning.

The drill team, led by WO1 Shipton and trained by Capt. Jim Priebe and O/C Sean Cooke comprised of WO2 Keri Cooke, Flight Sergeants Perry Marr, Dave Park and Bill Wyss, Sergeants Sean Milne, John Mundy, Jennifer Priebe, Annelise Shipton and Tracy Turton, Corporals Lindsay Cameron, Brian Kennedy, Chris McPherson and Carl Winter, and Leading Air Cadets Scott Harland and Chrissy Priebe.

The music ensemble was conducted by Cpl. Chris McPherson. Members were WO1 Paul Shipton, WO2 Keri Cooke, Flight Sergeants Dave Park and Bill Wyss, Sgt. Jennifer Priebe and Leading Air Cadets Robbie Bennett, Colin Carmichael, Krista Hatcher and Chrissy Priebe. This was their first public performance.

The sports display, of games, obstacle races and tumbling, led by LAC Miranda Burgess, included LAC's Robert Bennett, Heather Jane Harland, Gilbert-Lee Pilon and Pascal Viau and Air Cadet Daphne Hambleton. Deanna Page, sports co-ordinator for the Squadron, was in charge of training the sports team.

2nd Lt. Harold Shipton was the commentator for the inspection.

During a short break in the ceremonies, guests were invited to view the static displays which included an ultra-light aircraft owned by Sgt. John Mundy, a table of model aircraft, a campsite emblematic of outdoor exercises, and displays of flying scholarship program material and range rifles and targets.

BINGO

EN PRIX/IN PRIZES $65,000

15 Parties/Games $1,000
5 Parties/Games $2,000
2 Parties/Games $5,000
3 Parties/Games $10,000

SUNDAY/DIMANCHE
JULY 1 JUILLET
19h00/7:00 p.m.

Entrée/Admission: $100

Includes 15 cards for each game
For ordering by mail, send cheque or money order:
Inclus 15 cartes pour chaque parties
Pour commandes par la poste, envoyer chèque où mandat:
PAYABLE —

GLENGARRY SPORTS HALL OF FAME
Palais des sports
Glengarry Sports Palace
Alexandria, Ont. K0C 1A0
Also available at/Disponible à Glengarry Sports Palace; Tabagie St. Denis Newsstand (Mill Square); Tabagie Alexandria Newsstand (Main St., South)

Proceeds to/Au profit de
Glengarry Sports Hall of Fame

It's Garden Time!



All Types of Vegetables and Flower Plants For Sale

Also Geraniums
Hanging Baskets
and Flower Boxes

More than 25 varieties

De Angelis Greenhouse
Wholesale and Retail
1st Kenyon 1/4 mile from Highway 34
Tel. 525-1720
Open all day, 7 days a week

The best gift of all...

What could be a more colorful, delicate, and beautiful way to say, "I love you" to Mom this Mother's Day? Flowers say it all! Silk or real, blooming plants, green plants, or unique arrangements.

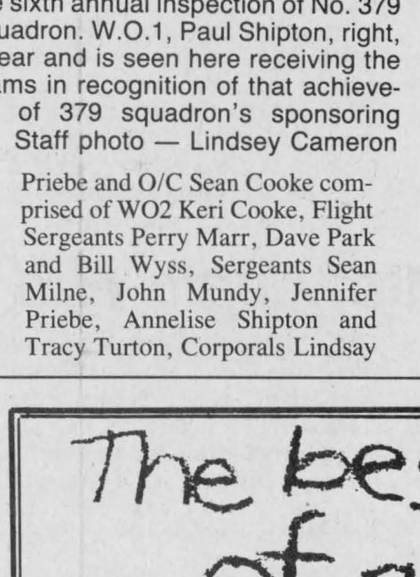

SPECIAL
Mummy Bunch 6.50
Fresh cut flowers
CASH AND CARRY
If you're wishing Mom a special day across the miles, call us. . .we wire flowers anywhere!

Town & Country Flowers & Gifts
OPEN SUNDAY, MAY 13
17 Main St., Alexandria
525-4098



Start to Tone and Slim Down Today
Aerobics For The Whole Family
Glen Robertson Recreation Center
Mondays 7:30 to 8:30 p.m.
Registration and First Class
Monday, May 14
Ten Classes.....$20
For further information, please call
Maryse Rozon at 525-1060 after 6 p.m.
19-1c

"With Nutri/System, I permanently lowered my weight 126 lbs. I lowered my cholesterol, too."

OVER 19 YEARS OF WEIGHT LOSS SUCCESS

"The great thing about Nutri/System is its emphasis on good nutrition and maintenance. They taught me to eat right, so I not only lost weight, I've been able to maintain my weight loss for a year now. Beef Tacos and Thick Crust Pizza...aren't just delicious, they're low in cholesterol, as well. Now I feel better. And my doctor says my cholestrol has never been lower. I feel it's added years to my life."

Tom Lindenmeyer

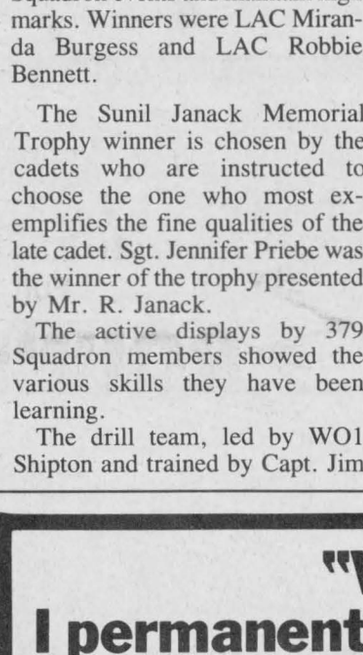

Our Comprehensive Weight Loss Program Will Help Over ONE MILLION Clients This Year! It Includes:

- *SAFE, easy and permanent weight loss*
- *Professional supervision*
- *No calorie counting*
- *No gimmicks*



Our client, Tom Lindenmeyer, lost 126 lbs.

OVER 1,600 CENTRES WORLDWIDE
nutri/system®
weight loss centres

LOSE 20 LBS. FREE*

CALL TODAY FOR A FREE NO OBILIGATION CONSULTATION

632-5946
Hawkesbury
521 Main St.

933-3438
Cornwall
104 Second St. W.

* Minimum 30 lb. program to qualify. Special offer does not include cost of exclusive Nutri/System food. New clients only.

Hyundai Dealers

Break The Monthly Car Payment Barrier

8.9% or **9.9%**

FINANCING For 48 MONTHS

Excel.

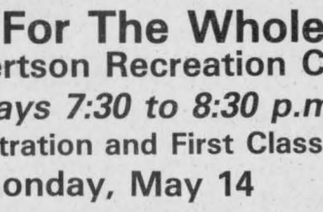

	Excel Base	Mazda 323 Base	Tercel S	Civic Base
Price* (M.S.R.P.)	$8,195	$9,650	$8,798	$9,295
Michelin All-Season Steel Belted Radials	Yes	No	Yes	No
Cargo Area Cover	Yes	No	No	No
Deluxe Console w/Tape Box	Yes	No	No	No
Powertrain Warranty	5 years/ 100,000 km	5 years/ 100,000 km	5 years/ 100,000 km	5 years/ 100,000 km

1990 Excel as low as $202.52 PER MONTH**

FINANCING For 36 MONTHS

Sonata.



	Sonata GL	Mazda 626 DX	Camry Sedan	Accord LX
Price* (M.S.R.P.)	$13,995	$16,840	$16,658	$17,295
Engine Size	2.4 l. OHC	2.2 l. OHC	2.0 l. DOHC	2.2 l. OHC
Horsepower	116	110	115	125
Torque	142 ft. lbs.	130 ft. lbs.	124 ft. lbs.	137 ft. lbs.
Interior Volume Index	100	100	90	93
Michelin All Season Steel Belted Radial Tires	Yes	No	No	Yes
3 Yrs. Free Maintenance	Yes	No	No	No
Powertrain Warranty	5 yrs/ 100,000 km	5 yrs/ 100,000 km	5 yrs/ 100,000 km	5 yrs/ 100,000 km

1990 Sonata as low as $303.78 PER MONTH**

At these rates, you can afford to own a quality import.

HYUNDAI
We sell cars that make sense.
See dealer for details

KORTEC AUTOMOBILES INC.
HYUNDAI Cars that make sense.
353 PITT ST. AT FOURTH, CORNWALL. 19-1c *933-7669*

Course raises babysitting awareness

Babysitting is no longer an easy way for teenagers to make some money. It's become harder and teens need training to survive, a Red Cross volunteer says.

"I strongly believe that the closer we're getting to the year 2000, the more the kids are harder to look after. I find kids have more offered to them at an early stage and are more demanding when it comes to having a teenager look after them," Nicole Bourgeois says.

"A lot of them are spoiled, a good percentage of them are used to receiving without giving and it certainly doesn't make it easier to babysit them," she added.

Bourgeois is the instructor of a Red Cross babysitting awareness course that has been offered throughout Glengarry County. She finished her third and latest session just last week at Lancaster Public School.

In 10 hours, Bourgeois teaches teenagers the ins and outs of sitting, from first aid that includes tips on dealing with cuts, burns and choking, to nutritional hints on preparing a complete, healthy meal for any age of child. These hints include one about avoiding the microwave to heat a baby's bottle. Bourgeois explains that because microwaves heat up the milk quickly, they kill any vitamins in the liquid.

"They're kids themselves and you can't expect them to have the experience an adult has, so you have to give them tips they can use, not theory they don't understand," Bourgeois explains the orientation of the course.

Bourgeois is assisted by a nurse and social worker and as well as teaching her students how to care for the child, she stresses personal safety; for example, refusing to accept a ride home from a drunk parent.

However, one of the main problems sitters face is controlling their charges, Bourgeois says. As a result, the course also includes a section on taking control positively.

"He has to decide what he's going to do," Bourgeois offered a sample of the advice given during the course.

"Instead of telling him to do this or do that, give him a choice of what he can do."

For example, she said the child can be told he can either pick up his toys or else go to his room.

"You must make him understand that when he is positive, you can have fun together," Bourgeois explained.

The course ends with a detailed examination, 75 per cent of which students must pass before they can graduate. As well, a minimal fee is charged to attend the course to cover texts, food used in exercises and Bourgeois's mileage.

Crash victim mends

An Alexandria man involved in a tragic accident at the end of April has been upgraded from critical to stable condition at the Ottawa Civic Hospital.

On April 21, Andre Taillefer was driving southbound when his Camero left the roadway and struck a culvert early that evening. The vehicle flipped 45 feet in the air, throwing the 24-year-old Taillefer through the sunroof.

Taillefer suffered severe head injuries that included a cracked skull and a cerebral concussion. For a couple of weeks, he was in a comatose state, from which he has since improved.



Well-spoken students

Students at Alexander school talked their hearts out during education week as the Catholic Women's League sponsored a public speaking contest with a religious theme. Pictured are the winners. In the front, from left, are the first place winners: Evan MacDonald of Grade 6, Julien Campeau of Grade 7, Andrew Taillefer of Grade 6 and Denise Frei of Grade 3. In the second row are the second place winners: Jason Libbos of Grade 8, Cindy Picken of Grade 5, Travis Austin of Grade 3 and Wendy Sedgewick of Grade 7. Finally, third place winners David Brunet of Grade 7, Kelly MacPherson of Grade 5, Donna Renaud of Grade 7 and Marc-Andre Leroux of Grade 3.

Staff photo — Anne Kukhta

HOME



When reviewing your home insurance needs, consider The Co-operators. Our Home-Guard program offers some of the broadest coverages available anywhere. Call me for complete details.

Frederick Leroux

the co-operators

Insuring Canadians in the co-operative spirit

Apple Hill 527-5672

LIFE · HOME · AUTO · COMMERCIAL · FARM · TRAVEL

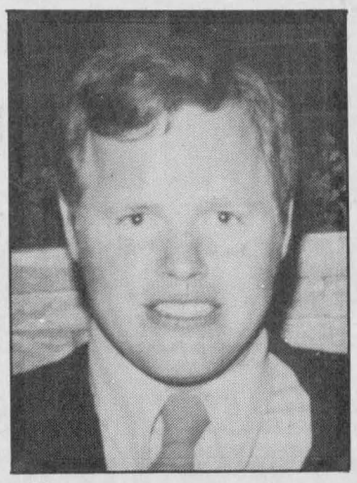

Happy "40TH" Bill
From your young wife!

19-1p

PRIEST'S MILL
RESTAURANT
&
PUB



Mother's Day

Reserve now for Mother's Day. Special menu being served in the dining room and pub. Children are welcome downstairs.

A flower is to be given to every Mother.

Patio Now Open

Alexandria, Ontario
Mill Square and Main

Hwy 34
Alexandria

(613) 525-4131

LEFEBVRE DISCOUNT FOODS
Main St., South, Alexandria
Props: Mr. and Mrs. Richard Lefebvre
525-1541

ALEXANDRIA FOODMART
64 Lochiel St., Alexandria
Props: Mr. and Mrs. Denis Lefebvre
525-5414

FREE Delivery within town limits on orders of $20 or more
PRICES EFFECTIVE UNTIL SATURDAY, MAY 5

WE NOW ACCEPT
VISA
(Cigarette purchases excluded)

HOURS:
Mon. to Wed.—8:30 to 6:00; Thurs. & Fri., 8:30 to 9, Sat., 8:30 to 5:30



Produce U.S.A.
CELERY
69¢ ea.

Canada (Western) Gr. A
Full Boneless
ROUND STEAK
6.35 kg 2.88 lb.

Fresh St. Albert
CHEESE
2 lbs. & over 3.69 lb.

Maple Lodge
WEINERS
450 g 1.19 pkg.

Catelli
MACARONI & CHEESE DINNER
225 g 3 for 99¢

Store Pack, Burns Asst.
COLE SLAWS
3.06 kg 1.39 lb

Product of U.S.A. Granny Smith
APPLES
174 kg 79¢ lb.

Catelli
LASAGNA
500 g 1.39

Sunkist Navel
ORANGES
Size 113, U.S.A. 1.99 doz.

Gold Roast Instant
COFFEE
200 g 2.99

Welch's Prune
NECTAR
40 oz. 2.59

Canada (Western) Gr. A. Beef from hip, top (inside) round
STEAK or ROAST
7.01 kg 3.18 lb.

Tang
ORANGE CRYSTALS
3×92 g 99¢

Canada (Western) Gr. A Beef from hip, sirloin tip
STEAK
7.45 kg 3.38 lb.

Product of Chile
RED GRAPES
218 kg 99¢ lb.

Riviere
PEACHES or PEARS
796 ml 99¢

Can. No. 1 P.E.I.
POTATOES
10 lb. 2.49 ea.

Snuggle Fabric
SOFTENER
2 L 3.49

English
CUCUMBERS
Can. No. 1 99¢ ea.

Kellogg's
FROSTED FLAKES
525 g 2.99

Product of U.S.A.
Green
PEPPERS
174 kg 79¢ lb.

Canada (Western) Gr. A Beef
from hip, tenderized
MINUTE STEAK
7.41 kg 3.36 lb.

SPECIALS
FOR DEAR MOM
May 9, 10, 11, 12 Only
Save 25% on
Ladies Spring Coats
Ladies T-Shirts
Ladies Shoes & Purses
Happy Mother's Day

MENARD FAIRWAY
206 MAIN ST. SOUTH, ALEXANDRIA
Tel. 525-2207

Gearing up for Canada Day



Lancaster
Janice Montreuil
347-7464, 347-2420

Wow, what a week — there was so much going on that a body barely had time to take a breath! I did take the time though to check how well the trees were greening and to admire our spring flowers — both wild and domestic. It was great.

* * *

Lancaster Service Council will meet on Sunday (May 13) at 10 a.m. at the Impala Motel in South Lancaster. This is the group, folks, that is organizing the Canada Day celebrations. It is less than three months to July 1 and much has already been done to make this the best Canada Day ever. For example, we will be having two bands for our parade as well as a band concert at Smithsfield Centre. There will be skydivers, pony rides, games of all sorts and lots of food as well as a liquid refreshment booth. I just get goose bumps of anticipation. Start planning now to attend. A reminder to all local young people from kindergarten to Grade 8, get busy now on your costume for the ''Young People's Parade.'' This year's theme is Canaada — Show Your Pride.

* * *

Lancaster and District Chamber of Commerce will hold its annual meeting on Monday (May 14) at 7:30 p.m. at Lancaster Legion. Election of the 1990-91 officers and directors will take place. All members are urged to attend.

* * *

The South Lancaster Fish and Game Club will hold its general meeting on Thursday (May 17) at 8 p.m. at Lancaster Legion. All members are asked to attend. The new slate of officers for 1990-91 are as follows: President, Maurice Andre; first vice-president, Fred Schneider; second vice-president, Denis Leger; treasurer, Dan Bourdon; secretary, Maurice Rochon; Sgt. at Arms, Armand Chenier; public relations officer, Andre Cousineau; membership chairman, Alan Terrance; and five directors: Jim Whaley, Jacques Lapierre, Remi Parisien, Maurice Parisien and Don Henry.

* * *

Lancaster Legion Pacemakers will hold their spaghetti luncheon for members only on Friday (May 18) at 12 noon. The regular general meeting will follow at 2:30 p.m. in the Legion Hall.

* * *

The annual Williamstown Fair craft day will take place this year on Sunday (Aug. 12) from 10 a.m. to 5 p.m. Local crafters are invited to call me at 347-7464 if they wish to participate. Those crafters in the area who already have their booth applications, please take note that I goofed on the date. I put Aug. 13 instead of Aug. 12. Sorry about that — my finger must have slipped!

* * *

Lancaster Legion will be holding a brunch on Sunday (May 27) from 11 a.m. to 2 p.m. The cost is a minimal $3 each and children under 12 munch for half price. Call the Legion at 347-3286 for more info or tickets.

* * *

I hear by the grapevine that there is to be a wedding on Dec. 1. The happy couple is busy making plans even as I type. Who are they? Lucille Lalonde and Gary Montroy. Congratulations to you both.

* * *

Lancaster Legion recently held their honors and awards night. Six new members were inducted into the Legion. Service pins were given out to a number of persons holding Legion membership from 10 to 45 years. Certificates of appreciation were given out to Paul Bissonnette, Taylor Coombs, Gary Montroy and Norman Matheson.

A Certificate of Merit was presented to Manson Cameron. Special plaques were presented to John Sandilands and Jeanette Lyons, of the Pacemakers and to Jack McGrath and Bill Waters of the Legion. Special thanks is given to Lancaster Legion Ladies Auxiliary for the nice lunch which they prepared and served.

* * *

Betsy Robinson had a birthday on April 27. You all know Betsy. She is our Legion President and a very busy lady. She was just that busy taking care of Legion business that on the night of the Legion awards she did not realize that her family had organized a surprise party in her honor after the event. Five of her six children and their spouses were present as well as four of her eight grandchildren. They marched in with a huge birthday cake singing Happy Birthday. Present were Gordon and Louise Robinson of Ottawa; Beverley and Ernie McMillan, Jason and Christopher of Ottawa; Andrew and Linda Robinson, Ryan and Laurel of Regina, Saskatchewan; Wynona and Dean Legue of Ottawa and Roy Robinson, also of Ottawa. The only child missing from the festivities was Ian of Omaha, Nebraska. Betsy's family presented her with a leather briefcase and bowling shoes — we know what those presents are for, don't we — to keep ''running'' the Legion, of course! To finish a fabulous week, sons Andrew and Roy prepared brunch for the family on Sunday morning at Betsy's place.

* * *

Speaking of birthdays — best wishes go out to Alain Decoeur, son of Laurent and Louise, who will be 16 years old on May 12.

* * *

Doreen Kennedy and John Dufresne have won gold awards for cribbage in the SD&G District Ontario Senior Games. They will be attending a dinner at the Civic Complex in Cornwall on June 29 to accept their awards. They will also be going to London, Ontario Aug. 7-10 for the playoffs. Good luck to you both.

* * *

Welcome back to Tracy McDonald, daughter of Marlene and Brian of Lancaster. She was an exchange student in the French program and spent the last three months in Gaspé, Quebec.

* * *

There is exciting news from Lancaster Public School. Jessica Paterson and Matthias Meier, both Grade 8 students, won their second and third rounds in Cornwall and Ottawa respectively in the Optimist Oratorical Contest. They are now off to the provincials on May 12 at the Chimo Inn in Ottawa. There is to be an expected audience of 250 and the winners will be awarded a $1,500 scholarship. The Grade 6, 7 and 8 students attended Char-Lan High School on April 24 for a presentation on drug abuse entitled ''Choices.'' This was sponsored by the Lancaster Optimists.

The Canada Quiz students won their third and final round against Vincent Massey Public School. Education Week ran from April 30 to May 4. A book fair ran all week. Parents had an opportunity to purchase books also. An open house was scheduled for the morning of May 3 and in the afternoon, visitors were entertained with musical selections, square dances and plays.

Eight senior students prepared for an airband competition which was scheduled for Friday (May 4), beginning at 7 p.m. at the Civic Complex. They competed against five other elementary bands. Members were Tania McClements, Vicky Peacey, Jill Mackenzie, Jessica Paterson, Ann McCuaig, Kevin McKinnon, Darrell McDonell and Ryan Flaro. The French scrabble team consisting of Aidan Burgess, Jaye Makinson, Michelle Owen and Shirley Bergeron won the annual Glengarry Scrabble Tournament in Avonmore. They were scheduled to compete in the SD&G championship on May 1 in Tagwi.

* * *

Ladies Auxiliary to Branch 544 Royal Canadian Legion held an open euchre on April 23. Winners were as follows: ladies' high — Rosabelle Sauvé; second — Rita Heath and low — Betsy Robinson. Gents' high — Charlie Heath; second — Adelard Sauvé and low — John Dufresne. The 50/50 winners were Donald McGregor, Irene Lauzon, Ileen Latreille, Lyle Gibson, Betsy Robinson and Eva Desjardins. Door prize winner was Martin Van Sleeuwen.

* * *

News from Bainsville Women's Institute. Cultural activities dominated the proceeding at the May meeting which was held at the flower-bedecked Glen Cairn Lodge. Members explored the influence of music, art and literature upon their lives.

Rena Upton welcomed those in attendance on behalf of the other four hostesses, Elsie Condie, Pearl Thompson, Florine Goodfellow and Helen Kelsey. The roll call required each member to name a Canadian artist, musician or author. Answers ranged from Sylvia Tyson, Oscar Peterson to Glengarry's own Dorothy Dumbrille and Ralph Connors. Commentator Wendy MacKenzie responded to the motto, ''music washes away from the soul the dust of everyday life.'' ''Through music,'' she said ''we can express our emotions from deep sadness to resounding joy.''

Invited speaker Esther Bryan, a Williamstown painter, demonstrated the art of art. She displayed finished pieces, works in progress and even started a new painting during her entertaining presentation. Members questioned Mrs. Bryan about art in general and about Canada's latest art controversy, Voice of Fire. Some members will have an opportunity to view Voice of Fire themselves during the Art Gallery tour featured in the Ottawa bus trip scheduled for May 19.

Preservation and beautification of the environment plays an important role in WI matters. As part of Pitch-In Week, May 7-13, individual Bainsville members, carrying their white Pitch-In garbage bags will be seen cleaning up local roadways. Bainsville members were also responsible for beautifying the surroundings of the District 75th anniversary banquest held last month. Convenor Liette Butryn thanked her team of Marguerite MacLeod, Elsa Hore, Faith Burgess, Ruth Fourney, Dorothy Walters and Florence Bennett for their efforts in transforming the Glengarry Sports Palace into a blue and gold castle. Activities at the June 6 fish fry meeting will include a Chinese auciton.

* * *

Lancaster Legion is now holding a Friday night ''Couples'' Dart League. This will run until June 1. Bring your spouse or a friend and join the fun. If the response is good, they will perhaps run the league a bit longer. It's a pretty good deal — a buck each for a night out!



Legion commemorates Battle of Atlantic

The Lancaster Legion Branch 544 held a parade commemorating the Battle of the Atlantic Saturday afternoon from the legion branch to the wharf in South Lancaster. In heavy winds spectators were splashed by the angry waters of Lake St. Francis during taps, a short mass and the laying of the wreath. Participants returned to the Legion hall for the dedication of an anchor.

Staff photo — Michael O'Dwyer

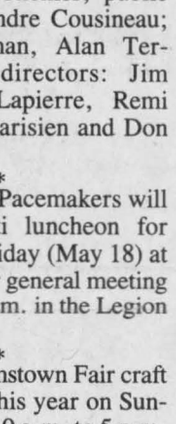

Look at who is thirty-two
Happy Birthday to
''THE SHETLAND PONY''
Tuesday, May 8
From all your friends who love you!

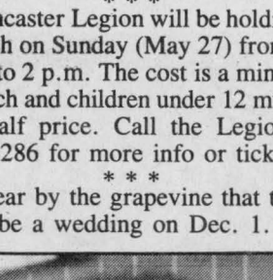

WaterFurnace
Ground Source Heating/Cooling Systems
Working Model On Display
At Lancaster Showroom
MENARD
Plumbing & Heating Ltd.
150 Main St. Lancaster, Ont. 347-3443
521 Ridgewood Dr. Cornwall, Ont. 938-8909

Lancaster Inn
Fine Food & Spirits
(Overlooking the St. Lawrence River)
Saturday, May 12th
table d'hôte
Soup of the Day
Artichoke Hearts Vinegrette
Roast Veal with Tarragon Sauce
Pears Belle Hélène
14.95
Special Mother's Day Menu
Brunch Buffet - served 11:30 to 2:30
Soup of the Day
Variety of Salads & Cold Cuts
Cheese Tray, Eggs Soufflé,
Baked Ham, Grilled Sausages,
Beef Bourgignon, Seafood Vol-au-Vent
Fresh Fruit Salad & Special Mother's Day Cake
9.95 Children 12 and under - 6.95
Table d'hôte
- served 5 p.m. till closing
Onion Soup or Chef Salad
Prime Rib au Jus
Vanilla Cake with Grand Marnier Sauce
Tea or Coffee 14.95
Please Reserve Early 347-3084

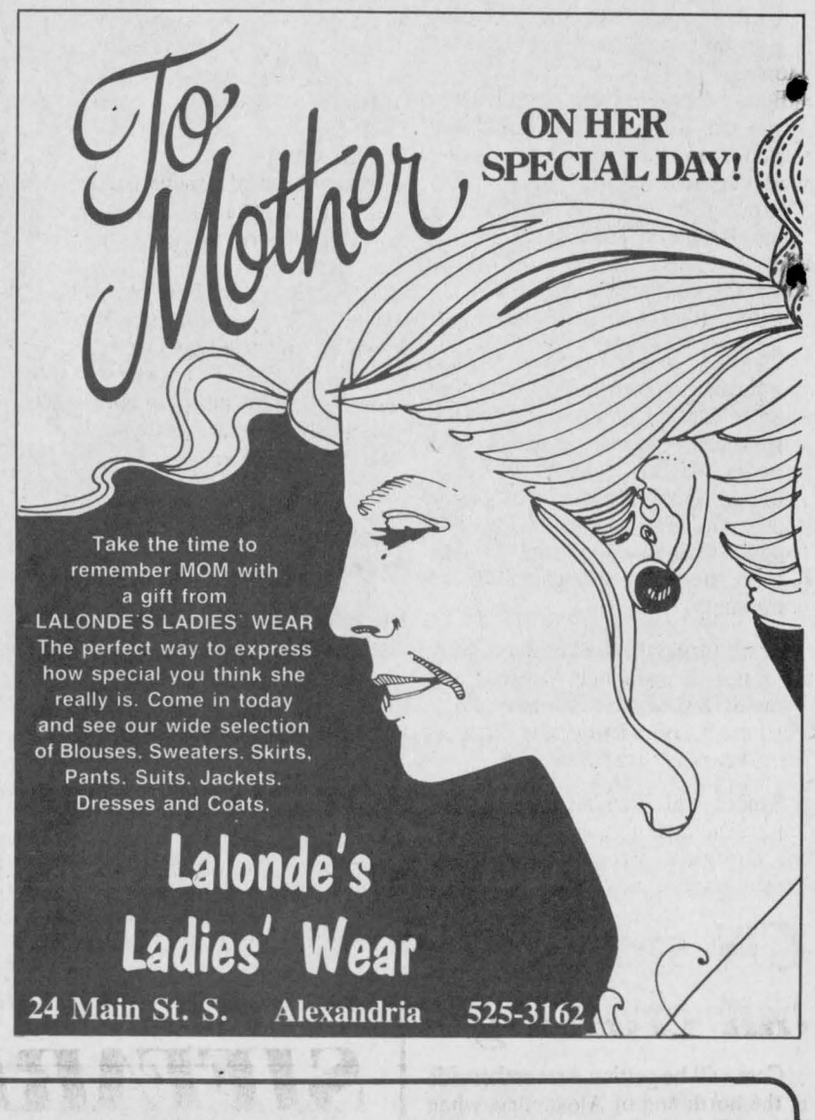

NOW OPEN
LANCASTER GARDEN CENTRE
New Addition to the Lancaster Freshmart, Main Street
WHOLESALE PRICES
MOTHER'S DAY SPECIAL
HANGING BASKETS
10'' assorted $8.99
MUMS 6'' pots $5.99
Black Earth TOPSOIL 20 L $1.99
PEAT MOSS $3.99
OPEN SUNDAYS
LANDSCAPERS WELCOME
For all your gardening needs from fertilizer to grass seed, from roses to bedding plants, Lancaster Garden Centre will fill your order at
UNBEATABLE PRICES
VOLUME DISCOUNTS
Delivery within 5 mile radius — Call 347-2868

Museum needs help to clear cobwebs

Dunvegan
Marion Loewen
527-2284



The Glengarry Pioneer Museum will start the new season on the long weekend, May 19, 20 and 21. The new curator, Ruth McIntosh, will be there to greet you. Ruth will appreciate any help from people who can donate an hour or two of their time. There is always a lot to be done, and volunteers are always welcome to help move things, dust and sweep, and all jobs that are simple but time consuming. Just drop around and tell her you are there to be a general Joe or Girl Friday, and wear your work clothes. You are needed!

* * *

The May meeting of the Dunvegan Women's Institute will be at the hall at 7:30 May 17 rather than May 31. The guest speaker is the president Peggi Calder's mother Betty Racey of Montreal.

Betty will give a slide presentation of her trip to Japan. The friend she visited, Jean Horowitz is now visiting with her and will accompany her. There will be a display of Japanese items. If you are interested in Japan and would like to know something about the country, come out to the meeting. Everyone is welcome.

* * *

The new people have moved into the former Upton home. We were sorry to see the Uptons leave, and we wish them happiness in their new location. At this time we welcome Paul and Iona Luscombe, and Sandy and Carrie. We hope that they will be happy in their new home and will take part in the many goings on in the community.

* * *

Don't forget the wedding reception in honor of Joananne Renzetti and Donald Dashney on Saturday, May 12 at the St. Bernardin hall. We wish them years of happiness.

* * *

Sander and Elizabeth Stewart attended the marriage of Jane Fleming to Douglas Fresque in Knox Presbyterian Church in Ottawa last Friday evening, and the reception at the Roxborough Hotel. The groom is the son of the Rev. Gordon and Dorothy Fresque of Tara, Ont.

* * *

Visitors with the Wilds this weekend to get their first camping experience, were: Laura Martin, Dorval; Rachel Thompson, Verdun; Eleanor Riddell, Montreal (Westmount); Dayle Wiltshire-N.D.G.; Rachel Newell, Montreal; Jennifer Woonton-Brown, Verdun; Breath Thorpe, Montreal; Sarah Mitchell, Outremont (Montreal); and Sandra Martin, a mother and driver, and Bill Wiltshire, a father and driver. The weather did not co-operate but the rain did not dampen the spirits of these novice campers.

The Laggan School Excursion to warmer climes

Audrey and Kris MacLeod have returned from a 16-day excursion with Grade 7 and 8 students from Laggan Public School. Points of interest were the Hershey Chocolate Factory, a tour of the Amish Farms in Lancaster, Pennsylvania, Gettysburg, Washington, a Southern Baptist Church service and a visit to Williamsburg.

While in Florida, they tossed in the waves of the Atlantic Ocean, visited an alligator farm and toured the Kennedy Space Centre. Four days were spent camping in Fort Wilderness while they explored Disney World's Magic Kingdom, Epcot Centre, River Country and MGM Studios. Kris was one of several people chosen from the group to participate in the taping of a television show.

Return through Georgia allowed for a visit to Stephen Foster's Swannee River, and while in Kentucky, afforded the opportunity to visit Stone Farm, home of the 1989 Kentucky Derby winner, "Easy Goer." Scenic Niagara Falls completed the tour. Students learned by doing in this experience of planning, budgeting and co-operation.

* * *

Rev. Ken Wild informed me that the well has been drilled for the new church hall and there will be plenty of water. The ground has been measured out and the hole should be dug this week. It seems it won't be long and the foundation will be poured. It gets more exciting as the plans begin to unfold. Watch for further developments.

* * *

It was with great sadness that the community learned of the passing of Ronald Vallee on Monday, April 30. Sympathy is extended to Nicole and family, and to his mother Mrs. Laura Vallee and to his brother Henri, and his sisters and their families.

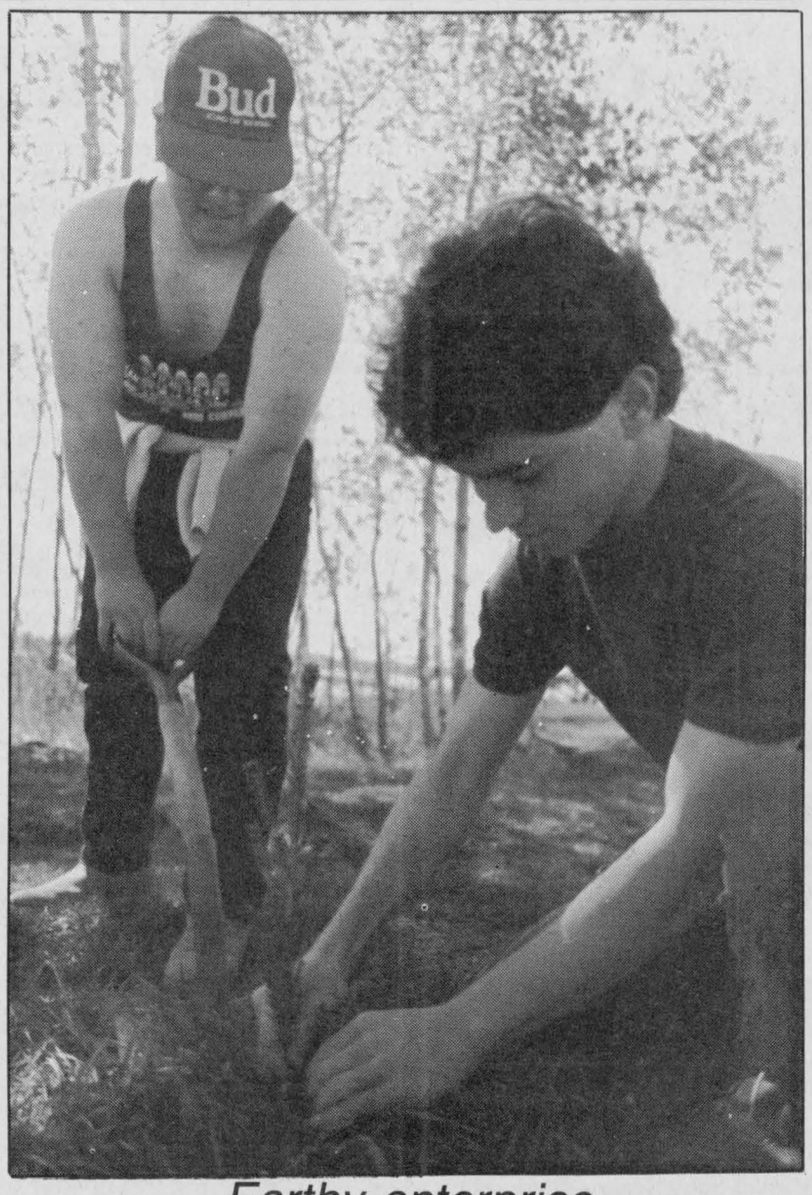

Earthy enterprise

Joe McLaughlin, forefront, and Phil Etherington got back to nature on May 3 as they helped their senior co-educational outdoor education class plant 1,000 spruce and cedars in Cooper Marsh as part of a class project. Staff photo — Anne Kukhta

Give as generously as you are able.
ONTARIO MARCH OF DIMES

CN smooths out crossing

Cars will be getting a smoother ride at the north end of Alexandria when CN Rail repairs its railroad crossing.

Alexandria town council agreed last Tuesday to pay CN half the $13,500 tab to install a rubber mud rail called Epflex at the crossing. It will make the crossing smoother and extend its wear.

The town's clerk/treasurer Leo Poirier said yesterday the Ministry of Transportation and Communications has already agreed to give the town a grant for the work between 50 and 75 per cent of the project cost.

La Tulipe
Tea Room
Salon du Thé
OPENING SOON
•Quality baked goods
•Specialty teas and coffees
•Homemade soups
•Superb salads
•Thick sandwiches
and much more.....
43 Main Street, Alexandria
525-3311

CLAUDE DIGNARD
DISPENSING OPTICIAN
Eyeglass Prescription Specialist
HIGH FASHION EYEWEAR
OVER 20 YEARS EXPERIENCE
Expert Service
Satisfaction Guaranteed
Call for appointment
933-7674
123 Pitt St., Cornwall
(Ample Parking)
Hearing Aid Centre

Hurry Up!
We're Closing
CLEARANCE SALE
Everything Must Go
All Patterns
$3.00
TISSUS
MICHELINE
FABRICS
46 Main St. N. 525-4399

The SIFFARI Touch
VERY CHIC
VERY AFFORDABLE
VERY Siffari
So on Mother's Day don't forget to add style to her life with an elegant new gold pendant exclusively designed to enhance the gems of your choice, rubies, sapphires, emeralds and diamonds.
DESROSIERS & HOPE
JEWELRY AND GIFT SHOP
49 Main St., S. Alexandria 525-2339

JAMIE POULIN
Custom Cabinets
Wall Units
Bedroom Sets
Kitchen Cabinets
Etc...
R.R. 2
Green Valley
525-2645

On May 13th
Do Something Special For
Your Housekeeper,
Your Cook,
Your Chauffeur,
Your Nurse And Your
Best Friend.

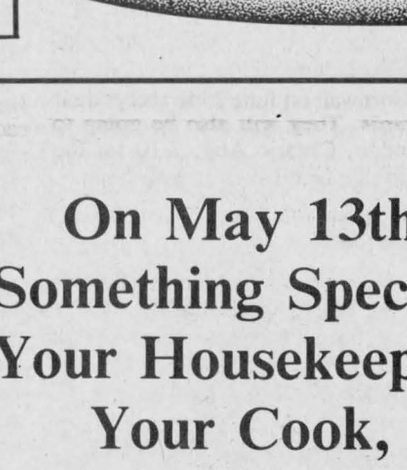

Mom.

Think about it. Where would you be without Mom?
Probably hungry, dirty, lonely, feeling rotten and still waiting for the bus. Mom has always been there for you. And for this Mother's Day, we think you ought to be there, at Cornwall Square, for her.
At Cornwall Square, you will find the perfect gift that tells Mom, "Thanks, I love you". And you don't need to pre-plan your Mother's Day present. Just browse through our stores full of special low prices on clothes, shoes, jewellery, music, cards and much more. Something will shout out to you.... just the way Mom used to.
cornwall square
all you could ask for
1 WATER ST. EAST, CORNWALL, ONTARIO

Something Special for Mother's Day!
THURSDAY, FRIDAY, SATURDAY
MAY 10-11-12, 1990
While quantities last.
CAMISOLE $9.00
SHORTS AND TOPS $19.00
SUMMER PANTS, SKIRTS, BLOUSES, & SWEATERS $21.00
PLUS MUCH MORE!
10 to 20% Off
on other spring and summer merchandise
except on accessories
Sizes 'petites' up to '2X'
Not sure of the size or shade!
A Gift Certificate is always right!
Carm's
LADIES WEAR
136 MAIN STREET SOUTH,
ALEXANDRIA, ONT. (613) 525-5268

Packing company goes environmental

Maxville
Gordon Winter
527-2888



Education: It's Everybody's Business was the theme for Education Week across Ontario last week. Schools were busy with special activities and locally, Manor residents were entertained by groups of students.

Ethnic Day at the Public School was a colorful event when some students wore their native costumes last Thursday. This correspondent was invited to the special lunch served that day and enjoyed it and the association with students and parents very much.

* * *

On April 28, a local boy, Stephen Douglas, son of Councillor Allan and Sylvia Douglas was united in marriage to Cindy McDonald at a private ceremony at Blessed Sacrament Church in Cornwall. Dinner afterwards was at Priest's Mill, Alexandria. Later in the evening, the Bonnie Glen was taxed to capacity when relatives and friends assembled to wish the young couple the very best for the years ahead. Through this column, the members of this community, extend the very best to them as well.

After a honeymoon at Myrtle Beach, Stephen and Cindy plan to take up residence near Morewood.

Guests with the groom's parents over the weekend were best man Don and Donna McCuaig, Canmore, Alta., Anne Douglas and her friend Scott Rivet, Ottawa and Bev and Doug Hinck from Oakville.

* * *

Another generation has been added to a well known MacLean family. Marjorie and John MacLean of Ottawa have a new grandson, John Donald, the new son of Donald and Lisa MacLean, presently living in Ottawa. Congratulations and best wishes are extended to the new parents, and to the grandparents.

* * *

These words of sympathy are late but to Allison Wilson and her family we offer condolences in the death of her mother, Janet Fisher of Kingston on April 5. The memorial service was held in Almonte on April 28 and present for it were Mrs. Fisher's two sisters. Her twin, Mary Munro Kerr from Avonmore, Scotland and Allison Gustafsson from Orlando, Florida, both came and were guests of the Wilsons.

* * *

Margaret and Angus MacRae have returned from a 22-day tour of American states which took them down through Texas, over to the Mexican border for a very short visit to that country and then through New Orleans country and northward home.

* * *

Because she and husband Mallory and baby son are moving to Glen Nevis, Inez Franklin will no longer be serving customers in our local bank. We wish them well and thank Inez for being such a pleasant teller.

* * *

Two local families have suffered bereavement in the loss of a husband, father and grandfather. To the members of the MacPherson and Vrieze families we extend sincere sympathy in the death of Gralton and John.

* * *

Bess and Clifford Morrow, Perth, paid a call last week on his brother Howard and Dorothy and also at the farm of his nephew John. The Morrows spend five months in Florida each winter and had just recently returned home to Perth.

* * *

We extend best wishes to Ethel Long, mother of genial Charles, for a speedy recovery in hospital. Mrs. Long's daughter, Winnifred Ericson, Elmdale, N.S., is presently in Maxville with Charles and his nephew and is able to visit her mother often.

* * *

Mr. and Mrs. John Baxter have both been away on separate trips. While John was down in California competing successfully in weightlifting events, Mrs. Baxter was up in Palmerston visiting family members in her home town.

* * *

Several from the village enjoyed the dinner in Cornwall sponsored by its Cornwall committee for Child Haven International. Prime organizers of this charity for orphans in India, Bonnie and Fred Cappuccino, were the congenial hosts and Max Keeping the MC.

* * *

A former resident, Stella Cuillerier of Cornwall died last week. Sympathy is extended to the members of the Richer and Cuillerier families. She was the widow of the late Ernest and the sister of the late Napoleon Richer.

* * *

Congratulations are extended to the Grade 2 children of the French sector of our St. James Parish. The following made their First Communion on April 29: James Baril, Melissa Leduc, Martin Bourgeois, Jacques Raymond, Meghan MacDonald, Chrystal Hughes and Jean-François Lavergne.

* * *

Lorna and Gordon Winter were up Sault Ste. Marie way last weekend where Mr. Winter represented the Ontario Horticultural Association at the annual meeting of District 13 in Echo Bay.

* * *

Try to attend the Mother's Day Tea at the Manor this Saturday. This tea is sponsored by the Auxiliary and the ladies of the Manor will be honored. The tea starts at 2 p.m.

* * *

On May 15, in Glengarry Sports Palace in Alexandria at 7:30 there will be an information session on recycling sponsored by Lochiel Township.

The Regional Recycling Program advisor will make a presentation and local municipal representatives and others interested in this work are urged to attend.

While on this subject, this correspondent would like to urge all gardeners who have not used one yet, to start a compost pile this spring. The benefits are numerous and the operation simple.

A really interesting innovation in packing material was brought to my attention last week. Instead of using those foamy pieces of styrofoam to protect articles, a company has started using pop corn. Styrofoam is a real "no-no" in waste management and pop corn can offer the same protection, is degradable and can even offer a snack to a hungry unpacker.

* * *

Reports continued coming in last week of flocks of Canada geese feeding in fields north of the village. Instinct must be telling them that the faraway fields are not sufficiently green farther north.

I am still feeding the gold and purple finches but the seeds are almost all used up and they will be on their own. I have reason to believe that the purple finches are nesting for the first time in this area but the goldfinches nest later in the season.

* * *

The May meeting of the Horticultural Society is on the 16th in the United Church hall starting at 6:30 p.m. This time all those attending are expected to eat most of their supper at home and just come prepared to eat a pot luck dessert.

The meeting will feature the very popular spring auction sale of plants. Come with your surplus plants and a bit of money to take an armful of new ones home.

* * *

The farmers in our area are busy at work in the fields working up the soil. Conditions appear to be excellent but as of last Friday, a warm rain would be welcome.

* * *

At the monthly meeting of the Centennial committee last week, there was a large representation from various village organizations. The financial support from many will be required to fully carry out plans.

Bill Shields, chairman of the centennial project committee would appreciate receiving suggestions for a special project.

A list of residents willing to offer bed and breakfast to our guests next year is going to be completed. Anyone willing to offer this accommodation is asked to phone Dorcas MacDougall at 527-5208 or Joan O'Hara at 527-2828.

* * *

The annual recital presented by the teachers and pupils of the Glengarry School of Piping and Drumming will be held Wed., May 16, at the Maxville District Sports Complex at 8 p.m. Everyone is welcome. All piping and drumming pupils will take part. Several students have been winning honors at recent competitions and will display their talents. The Glengarry Pipe Band will be fielding two bands at the Highland Games this summer, a Grade 2 and a Grade 4. The first major competition will be the Speyside Games at Georgetown on June 9. If you can't get to Georgetown, come to the Maxville Complex on May 16 and hear them. A very busy summer schedule includes a trip to Scotland to compete at the World's Pipe Band Championship held in Glasgow on Aug. 11. We wish the bands and the students who plan to compete success in their contests.

CWL news

Communications convenor Mary Robinson, reported the Catholic Women's League of Maxville and Greenfield parishes held its annual

(Continued on page 11)

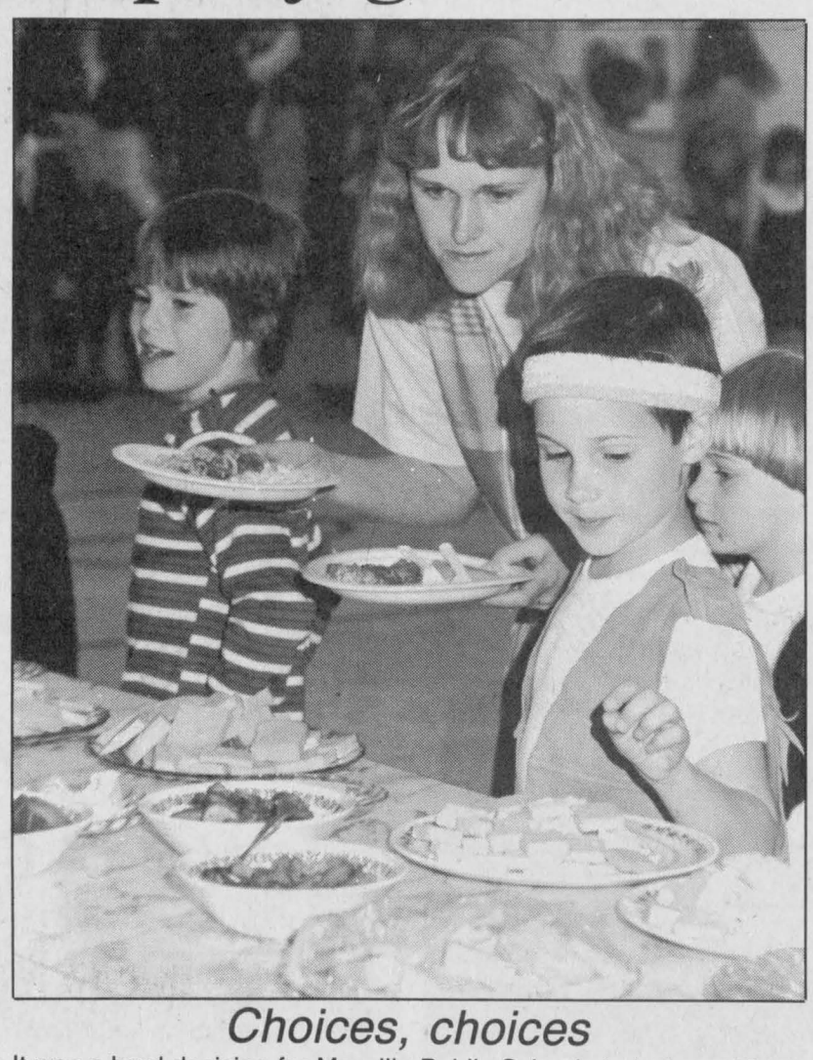

Choices, choices

It was a hard decision for Maxville Public School students on May 3 as a buffet of delicious, exotic foods marked ethnic day during education week. Pictured, scalper Robbie Munroe of Grade 5 added cheese to an already heaping plate held by mom Carol. Beside Robbie is sister Jenna of junior kindergarten.

Staff photo — Anne Kukhta

Atlantic Hotel
The Station, Alexandria

Friday, May 11 and Saturday, May 12
BRANDY & PORT

Coming:
Friday, May 18 and Saturday, May 19
CLASSIC COUNTRY

Watch Your
FAVORITE SPORT
on our 53'' TV

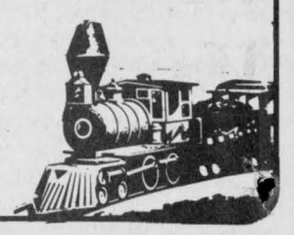

DEVELOP A MEMORY AT PROPHOTO LAB

with the purchase of any MINOLTA Camera you will receive a camera bag absolutely **FREE**
we carry a wide selection of cameras to choose from like the
FREEDOM ZOOM 90
or the
MINOLTA MAXXUM 7000i

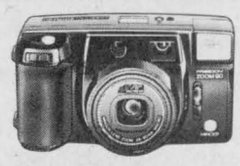



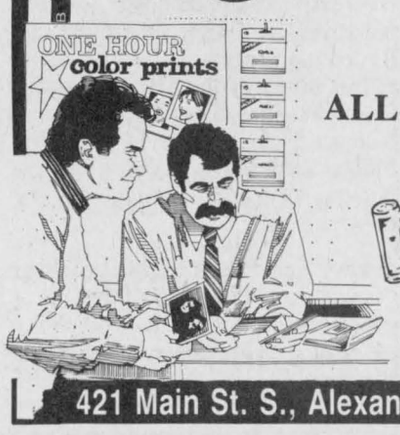

ALL THIS AND MORE AT
PROPHOTO LAB 1 HR.
QUALITY PHOTO FINISHING
HOURS: Mon.-Wed. 9-6
Thurs. & Fri., 9-9, Sat., 9-5
421 Main St. S., Alexandria (across from IGA) **525-4952**

GREAT TIRE SALE

25% Off Invicta GL & Eagle GT+4

OUR NEWEST PREMIUM ALL-SEASON RADIAL
INVICTA GL
WHITEWALL

Size	Sale Price Each
P155/80R13	69.74
P165/80R13	82.49
P175/80R13	88.49
P185/75R14	93.74
P195/75R14	96.74
P205/75R14	103.49
P205/75R15	110.24
P215/75R15	114.74
P225/75R15	119.24
P235/75R15	125.99
P185/70R14	106.49
P205/70R14	112.49

PREMIUM ALL-SEASON HIGH PERFORMANCE RADIAL
EAGLE GT+4
OUTLINE WHITE LETTERS

Size	Sale Price Each
P175/70R13	101.24
P185/70R13	112.49
P185/70R14	121.49
P195/70R14	124.49
P205/70R14	133.49
P215/60R14	130.49
P235/60R14	138.74
P225/70R15	146.24
P215/65R15	138.74
P205/60R15	132.74
P245/60R15	163.49



Save 25% on Invicta GL, Goodyear's newest Premium All-Season Radial – and on the popular Eagle GT+4, High Performance All-Season Radial. Plus great prices on other Goodyear Tires.
Call for prices on sizes not shown.

VALUE PRICED ALL-SEASON RADIAL
TIEMPO

Size	Sale Price Each
P155/80R13	51.99
P165/80R13	60.99
P185/80R13	65.99
P185/75R14	68.99
P195/75R14	70.99
P205/75R14	73.99
P205/75R15	76.99
P215/75R15	82.99
P225/75R15	86.99
P235/75R15	92.99

BONUS VIDEO
Great Plays from Great Games Video Tape.



When you buy two or more tires, you get this exciting video of some of hockey's greatest moments at no extra charge.
Sale ends May 26.

BEST OFFER EVER ON LOWEST PRICED ALL-SEASON RADIAL
S4S
WHITEWALL

GOODYEAR
TAKE ME HOME

NO CASH DOWN • NO INTEREST • 6 LOW MONTHLY PAYMENTS*

VISA MasterCard

GLENGARRY TIRE
Glen Robertson, Ont. 874-2727 or 1-764-3308

Hudson's Restaurant
Rube
Open 7 Days a Week



Mother's Day Buffet
Brunch and Dinner
Sunday, May 13
Reserve Now (514) 458-5369
A great assortment of all your favorites
Plus much, much more.
3rd Hudson Exit, No. 17, left at Stop, 1 km or Route 201 to Hudson

Hudson's Restaurant
Rube
Open 7 Days a Week

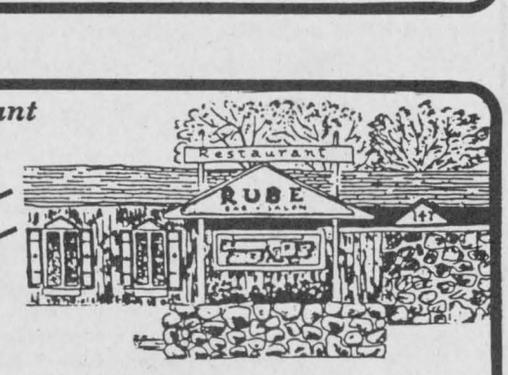

LOBSTERS
LOBSTERS
LOBSTERS
514-458-5369
19-1p

K of C
1200 CLUB
Winners Of $1,000.00 DRAW
Hubert Sabourin
Alexandria
NEXT DRAW JUNE 4

Lodge sees excellent woodworking

Glen Norman
Audry Cober
525-1266



On Tuesday afternoon, May 2, I had the opportunity to visit the Davidson Moore Lodge, where Richard Young was showing some of his carvings. Mr. Young was born in Rouge, Quebec and he worked as a miner and in the lumber camps. He started carving at the age of 10 and continued his hobby throughout his life. He is now retired and resides at Grenville, Quebec. He has sold many of his carvings including some to the Museum of Man. He has also appeared on the Wayne Rostad show. He showed us many labors of his craft, including cups, spoons, forks, and some chains including a necklace he made for his wife that contains 15 links. These chains are carved from a single piece of wood. Mr. Young usually uses butternut, bass and cherry wood.

There were several letter openers with a delicate leaf design, and a lamp in the shape of an old fashioned pump. A boat he designed out of one piece of wood was a replica of the old river driver used to break up the log jams in the river.

Another carving was a piece of wood with the word Jesus carved on it. If you looked at it long enough it would completely disappear. Mr. Young told me that he copied it from a man that had brought a similar piece of carving from the Holy Land.

Apparently this talent runs in the family for Mr. Young's wife Hildred is also a talented lady. She has made beautiful quilts and knits and crochets. The afternoon ended with Mrs. Moore serving us all coffee and some of her homemade cookies and doughnuts. Fifteen people attended the gathering.

* * *

One hundred and fifty people attended the annual smorgasbord supper at the St. Andrew's United Church in Dalhousie Mills on Saturday, May 5.

* * *

Welcome home to George and Winnie Williams of Glen Nevis who have been vacationing in Florida.

* * *

We have quite a few birthdays this week. Happy birthday to Louse Bauer who will turn 20 on May 12. Also birthday greetings to Lynn MacDonald from Mom, Dad and Kevin. She will celebrate her special day on May 7. Birthday greetings go to Pierrette Beauclair and Pierre Decoeur on their special day, May 9.

Lodge News

Mrs. Johnson's sister Jeanette visited her from Montreal this week. Also visiting Mrs. Johnson were her granddaughter Joan Johnson and daughter Laura from Glen Robertson.

Muriel Moore's granddaughter Shelley Duplantie and her friend Scott visited Mrs. Moore this past week from Scarborough, Ontario.

Maxville CWL re-affirms executive

(Continued from page 10)

meeting at Greenfield on Thursday, April 26.

The meeting was preceded by mass during which time the re-affirmation of executive officers took place. A pot luck supper followed in the parish hall. The guest speaker was Sister Kathryn Cameron, her topic being "The Role of Women Laity in the Church." Three new members were present. The present members are carrying on a recruiting campaign for new members.

The monthly meeting was held in Maxville on May 1. Plans were discussed for the 70th anniversary for the CWL of Canada. The CWL members of Moose Creek have been invited to join the Maxville group on Saturday, June 9 for mass, then a social gathering afterwards. All new members are welcome.

The CWL annual Diocesan Convention will be held Sunday, May 27 at St. Andrew's West. The guest speaker is Mrs. Phyllis McIntomny, Provincial president. Mass will be celebrated at 5 p.m. by Bishop LaRocque, then followed by a banquet. The banquet guest speakers are Dina McGowan and Claire Bonneville of the Tri County Literacy Council. For tickets, call Mary Ellen Villeneuve at 527-5737.

* * *

Congratulations to Martine McDonald who has accepted the position of president-elect.

Sixty years ago, the feed store of the late W. A. MacEwen was destroyed by fire. About the only event of the evening I remember was my mother assisting Mrs. MacEwen to ring the Presbyterian Church bell. In those days, that was the custom in order to summon assistance.

The feed store was rebuilt and since then there have been many additions and renovations by Mr. MacEwen's son, the late William R. and by his grandson, James, the present owner.

It would thrill the two older MacEwens to see the expansion that has occurred in that area in recent years.

* * *

Minor softball registration will be held this Saturday from 10 a.m.-2 p.m. and on Monday from 4-8 p.m. at the Sports' Complex.

* * *

St. Michael and All Angels Anglican Church is holding its Mother's Day Brunch at the Maxville Sports Complex from 10 a.m. to 2 p.m. this Sunday. All those interested in a delicious brunch are cordially invited.

Education Week

Ecole St. Bernard in Maxville celebrated Education Week with various activities. A presentation was held at Elda Rouleau School in Alexandria on Monday, April 30, when students from our grades 3, 4, 5, and 6 attended. An oral speaking contest titled "C'est mon rêve" was also held. Each student gave a three-minute speech. The winners were Jason Ducross, Anik Bourdon, Julie Aubé, Didier Cadotte, Suzanne Bélanger, Michelle Filliol and Nicholas Cadotte.

Certain students attending Tagwi High School visited Ecole St. Bernard on Tuesday, May 1. They gave a brief presentation on their school.

GDHS honors top students

Grade 9

Billy Tuppert 89, Lianne Paquette 87.8, Sean Burgess 87.5, Bronwen Geddes 87.5, Rahel Meier 86.3, Julie Roger 85.8, Vincent Fong 85.8, Duncan Urquhart 85.5, Tina Robinson 85.5, Nick Dirven 84.0, Matthew Steiche 84.0, Chad MacSweyn 82.8, Evan Mundy 82.3, Bonnie MacMillan 82.3, Jana Hallberg 82.0, Kirsten Jones 80.5, Renata Clingen 80.0, Luke Tucker 80.0.

Grade 10

Arran McPherson 87.0, Tony Tang 84.0, Bobby Hamelin 83.5, Anona Siwik 83.5, Mike Lalonde 83.3, Sunny Kerr 82.0, Jennifer Terry 81.8, Lee-Anne McDonald 81.3, Pierre Bleile 81.3, Soni Mundi 80.8.

Grade 11

Annelise Shipton 87.5, Edward Funnekotter 87.3, Tara Smith 84.8, Anand Janack 83.5, Ariane Duguay 82.0, Jason McNaughton 81.0, Scott Williamson 80.0.

Grade 12

Peter Dettwiler 89.3, Bruce McCuaig 88.6, Danielle Morin 84.0, Frank Fralic 82.0, Debbie Schmidt 81.7, Robert Sproul 80.0.

O.A.C.

Paul Lacelle 83.0, Susan McGrath 82.5, Danny Plourde 81.5.

TEEN DANCE



GLENGARRY SPORTS PALACE

MUSIC BY dude

FRIDAY, MAY 18

$3.00 admission

8 p.m. to 12 a.m.

SEMI-FORMAL WEAR APPRECIATED

Also a small reminder that Mother's Day is on Sunday, May 13



MOTHER'S DAY SPECIAL
Chinese and Canadian Buffet
with Roast Turkey, Salad Bar, Dessert, Coffee or Tea
ONLY 9.95 per person (plus tax)
Children under 10 — 1/2 PRICE
Serving from 11:30 a.m. to 9:30 p.m.
For reservaitons call:
525-2744 or 525-3075
SUPER SPECIAL
Check Out Our Menu
Eat-in or Take-out
Every Monday, Tuesday and Wednesday
until Wednesday, May 30, from Noon to 10 p.m.
HAPPY MOTHER'S DAY
ALEXANDRIA RESTAURANT & PIZZERIA



An Invitation to
GREEN VALLEY DAYS
DINNER FASHION SHOW
MAY 15 AND 16
Tickets for the May 16 show are sold out
reserve now while quantities last
Sponsored by Viau's Ladies Wear
at the Green Valley B.B.Q.
• *Full course menu* • *Door prizes*
• *Music by "Skylark"*
See All The Latest Spring & Summer Fashions
Tickets Available at Viau's Ladies Wear
For More Information call
525-2992



GLENGARRY EN FÊTE!
Pour terminer la semaine en beauté
FRANÇOIS LÉVEILLÉ
Priest's Mill
Le vendredi 11 mai à 20h

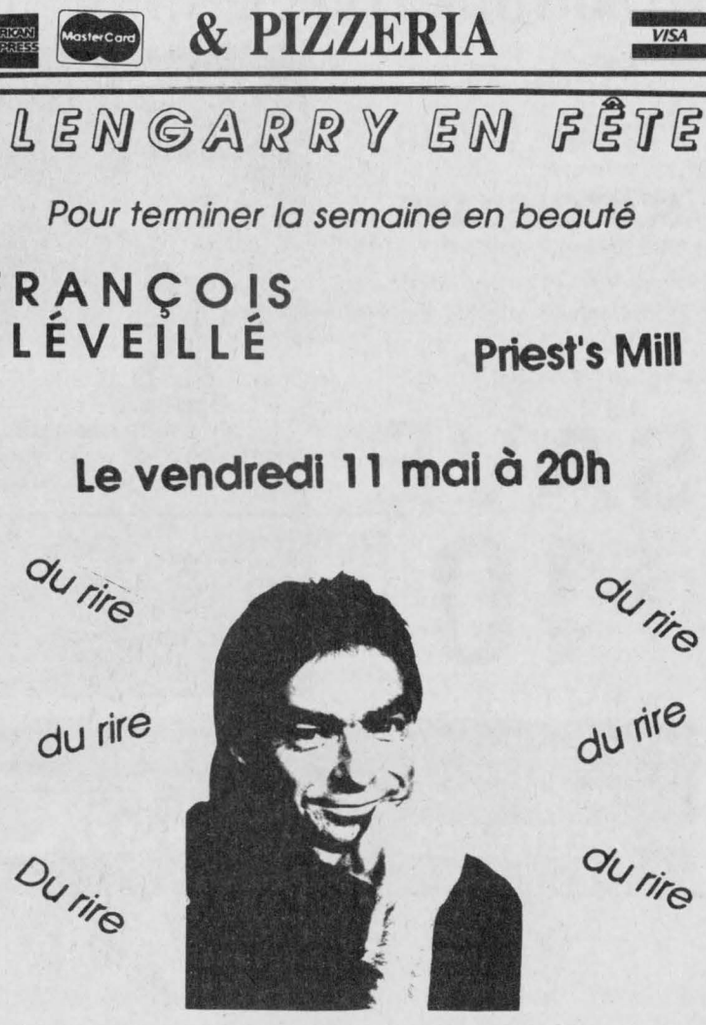

Présenté par la Caisse populaire d'Alexandria et le Centre culturel Les trois p'tits points...
Priest's Mill
Prix régulier: $14.
Membres, étudiants, âge d'or: $12.
Caisse populaire Alexandria limitée

STOP SMOKING IN ONE QUICK VISIT
CONTROL YOUR APPETITE OR REDUCE SYMPTOMS OF STRESS WITH SOFT LASER THERAPY
For free consultation call 7 days a week
PAULINE VIAU-SLATER
RR#1, Alexandria, Ont.
525-1104

SPRING SAVINGS
Drop in and see our
New and Used
Tillers, Trimmers, Lawnmowers, Yard and Riding Tractors



HOMELITE—JACOBSEN
Sales and Service
We service most makes of Lawn and Garden Equipment
Hours:
Mon.-Thurs. - 4 to 9 p.m.
Friday - 9 a.m. to 9 p.m.
Saturday- 9 a.m. to 6 p.m.
PAT'S MINI-MOTORS
Glen Robertson
1 mi. east of village
874-2317
19-1c

THANK YOU—MERCI

A hearty thank you to all prize sponsors, all service clubs, dancers, musicians, ticket outlets, The Glengarry News, The Standard-Freeholder, C.J.S.S., special events promoters, town and township officials, riverside property owners, town police, volunteer firemen, PUC employees, Raisin River authority, Eazy Cruizers Street Club, all volunteers and all ticket buyers.
Your Efforts Are Appreciated
The Committee

Un merci du fond du coeur à tous les commanditaires de prix, tous les clubs de service, danseurs, musiciens, dépôts de vente des billets, The Glengarry News, Standard-Freeholder, C.J.S.S., promoteurs de évènements spéciaux, dignitaires de Glengarry, policiers de village, pompiers volontaires, employés des travaux publics, autorités de Raisin River, Eazy-Cruizers Street club, tous les volontaires et tous les détenteurs des billets.
Vos efforts sont appréciés
le comité

WINNERS—LES GAGNANTS

PRIZES—PRIX	COMPLIMENTS OF/ GRACIEUSETE DE	WINNER—GAGNANT
1st / 1iere $2,500 Bond/Certificat	Caisse Populaire Alexandria Ltée	#3863 Lionel Lefebvre, GTL Alex.
2nd / 2 ieme 20" RCA Color TV	K of C/C de C 1919	#5438 Micheline Jeaurond, Alex.
3rd / 3 ieme Microwave Oven	Club Richelieu d'Alexandria	#598 Jean & Remi Decoeur, Alex.
4th / 4 ieme $500 Gift Certificate/bon d'achat	Canadian Tire Alexandria	#3453 Rachelle & John Sauve, Alex
5th / 5 ieme $500 Gift Certificate/bon d'achat	Tapis Richard Ranger Carpet	#5161 Ginette C. Lanthier, Ste Just.
6th / 6 ieme Mini-Corvete	Titley Chev Olds	#1909 Peter Kolada, Alex.
7th /7 ieme Deluxe Gas BBQ a gaz	Bonnie Glen	#1874 Amanda Dupuis, Alex.
8th /8 ieme $200 Gift Certificate/bon d'achat	Menard Lumbr BMR	#2024 Manon Robinson, Alex.
9th / 9 ieme Ghetto Blaster	Lions Club, Alexandria	#3500 Gilmour Black, Alex.
10th /10 ieme $100 Gift Certificate/bon d'achat	ASP	#2706 W. Villeneuve, Alex.
11th / 11 ieme $100 Gift Certificate/bon d'achat	M & D Boisvenue Sport	#5137 Robert Vincent, Alex.
12th / 12 ieme $100 Gift Certificate/bon d'achat	Pharmacie Glengarry Pharmacy	#5146 Ginette Ferguson, Alex.
13th / 13 ieme Wrench Set/ensemble de clefs	Hope's Auto Parts	#1428 Robert Levac, Alex.
14th / 14 ieme Watch/montre	Desrosiers and Hope Jewellers	#2851 Alain Juillet, N. Lancaster
15th / 15 ieme $100 Gift Certificate/bon d'achat	PHJ Builder's Supplies	#3084 Gerard Souligny, Casselman

Thank You Kids Merci les enfants
Coloring Contest Winners—Les gagnants du concours de coloriage

1st / 1 iere	Rony Stadelmann	Scooter from ABS
2nd / 2 ieme	Camille Deguire	$50.00
3rd / 3 ieme	France Menard	$50.00

A sincere thank you to the Glengarry Optimist Clubs for the cash prizes and superb ticket sales.

Un merci sincère aux clubs d'optimiste de Glengarry pour les prix en argent et pour leurs superbe vente de billets.

Alexandria, Glen Robertson, Dalkeith, North Lancaster, Green Valley

Trottier gets taste of big league in American tournament



Green Valley
Helene Quesnel
525-3303

Sunday, May 13 is Mother's Day, a day a year set aside to fete all mothers.

A mother is someone who is on call 24 hours a day and gives help, love and devotes herself to her children without expecting anything in return. So with this in mind don't forget to call on mom on Sunday.

* * *

Joel Trottier, 13, son of Jacques and Joanne of Green Valley got a taste of what professional hockey is all about a couple of weeks ago.

Joel plays hockey for the Seaway Valley Minor Hockey Association AA minor Peewee Royals, and just like in the big league he played a game that was being scouted. The scouts were looking for players for the Ottawa 67s peewee squad to go to Detroit to play in the Little Ceasars Pizza Tournament held every year.

Before he knew it Joel and his dad were on the bus with the team and heading to the States where they played their hearts out. The team returned home with all the silverware.

Congratulations to Joel and hopefully in five or six years we'll be watching Joel on our TV sets wearing a red jersey.

Green Valley Days

It's all set — Green Valley Days commence May 2 and run through to May 26.

The Green Valley merchants are gearing up for another week of activities commencing with a supper/fashion show that will be held at the Green Valley Barbeque on May 15 and 16.

Although the tickets for the May 16 show are sold out, you can still get tickets for May 15 by calling Viau's Ladies Wear at 525-2992, but hurry, they're going fast.

The fashion show is sponsored by Viau's Ladies Wear in Green Valley.

Next week's column will provide you with a list of the activities taking place during Green Valley Days.

* * *

The duck race held in Alexandria last Sunday was a huge success especially for Micheline Jeaurond who won a 20'' RCA color TV when her duck placed second in the race.

* * *

To all minor soccer players of Charlottenburgh — registration is being held all this week at the Char-Lan arena from 9 a.m.-9 p.m.

The executive meeting is being held on May 16 at 7 p.m. All coaches and anyone wishing to help out is welcome.

* * *

Gramma Irene Menard of Green Valley says she had angels down at her cottage in Westley's Point last week when all the leaves in her yard were raked, the lawn was fertilized, branches were trimmed and the whole yard was in tip-top shape.

Seems the angels were Irene's grandchildren who formed a bee to get the job done. Mrs. Menard is greatful to her grandchildren and certainly is a lucky woman!

* * *

Congratulations to Bob and Christianne Labonté who had their daughter, Tiffanie, baptized at Ste. Marie's church on April 29.

Christianne and daughters Adrienne and Tiffanie were visiting with her mom, Claudette Jeaurond for a couple of weeks and have now returned home to London.

* * *

Don't forget the Neighborhood Watch meeting being held on Tuesday (May 15) at Ste. Marie's school at 8 p.m.

Brownies

Here are the results of the district hobby show in which the Green Valley Brownies took part.

Baking (muffins): first Christina Bruce, second Tara Rines, third Holly McDonell. Holiday decorations: third Jessica Goulet (vine wreath), third Mireille Beriault (Christmas card ball). Art: first Jessica Goulet (oils), second Holly McDonell (collage). Collections: second Julie Sauve (pins), third Jessica Goulet (pins). Woodwork: second Julie Sauve (pad and pencil holder). Soft toys: merit, Mireille Beriault (sock toys).

* * *

Green Valley musicians Julie Dicaire who plays the bass string and electric bass and Christina Rogers who plays the clarinet and the tenor sax participated in the Cornwall Kinsmen Music Festival with the high school band in Cornwall on May 1.

Under the direction of Pierre Vaillancourt, the senior band won second place overall, first place in the march category and got an 85 per cent mark for the jazz band.

The bands also participated in the Nepean Music Festival on May 3 and 4 where the senior band won first place overall and third for the jazz band.

The band can be seen in action tonight (May 9) at 8 p.m. in St. Finnan's Cathedral where they'll be playing in the 1990 Spring Concert.

* * *

Congratulations to Denis and Dianne (Menard) Campeau who were married at Ste. Marie's church on Saturday (May 5). Denis is the son of Marcel and Helene Campeau of Green Valley and Dianne is the daughter of Glorisa Menard of Kingston. The couple will reside in Green Valley.

* * *

Happy birthday to Suzanne Massie-Seguin on May 12, to Lynn-Renée Lefebvre, 8, on May 13 and to our school secretary Denise Fraser also on May 13. Therese Lortie will be a year younger on May 14.

* * *

A trip to the Holy Land of Medjugorje is being planned for June 23. If interested contact Christianne Joanette at 525-2076.

4 HOUR RING SIZING and CHAIN REPAIR
First in finest diamonds
fraser jewellers ltd.
13 SECOND ST. WEST 933-8774

11th SPRING SALE
ANNUAL

Short Roll of CARPET
SAVE Up To 65%
Eg: Carpet 9'x 12' — $69

Draco
WINDOW SHADES
Save 30%

SUNDIAL SOLARIAN
No-Wax Flooring
Reg. $21.95 As Low As 14.95 sq. yd.

CUSHION FLOORING
No-Wax From only 5.95 sq. yd.

VERTICAL and HORIZONTAL BLINDS
PREMO BERGEMONT
Aluminum Horizontals 33% Off
Verticals 50% to 60% Off
Eg: 75"x 84" Only $99
(Vallance not included)

PEEL N' STICK TILES 69¢ ea.
SOLARIAN TILES 99¢ ea.

INDOOR/OUTDOOR CARPETING
By Ozite
From Only 3.89 sq. yd.

CERAMICS 20% Off
From 1.29 sq. ft.

BEDSPREADS 20% Off

Savings on AREA RUGS
Eg: 6'x 9'
Reg. $169.00 Only $119

BATHROOM ACCES. 25% to 35% Off

SHOWER CURTAINS 25% Off

SUNWORTHY WALLPAPER
Over 2,500 rolls in stock
From 2.95 single roll
25% to 35% Off

EUREKA VACUUMS
Power Touch™ Handle With Vacuum Control
EUREKA EXPRESS® POWER TEAM
Model 8280
All Units $50 OFF
• 25% Less Weight
• Roto-Matic© Powerhead With Vibra-Groomer III©, Headlight
Automatic Carpet Height Adjustment
• Cordaway© And More

CENTRAL VACUUM SYSTEM SAVE $100.00

STAINMASTER CARPET from PEERLESS
Made For Family Living with SCOTCHGUARD
100% DuPont ANTRON BCF nylon with 5-year wear warranty, 19 'go-with-anything' shades made with STAIN-MASTER anti-stain and soil resistant technology.
SAVE $10 sq. yd.

Armstrong
Armstrong floor fashion center

PEERLESS Fashion SHOWPLACE

Prices apply to in-stock items only—while stock lasts

Tapis
RICHARD RANGER
Carpet Inc.
360 Main Street South Alexandria (Beside L.C.B.O.) 525-2836

John Baxter takes powerlifting title

You might say that John Baxter of Maxville has pulled his weight.

But saying he's lifted his own weight would be more accurate.

In fact, the 44-year-old powerlifter recently made another major mark in the world of weightlifting. On Saturday (May 5), Baxter took home the Canadian National Powerlifting Championship title in the over age 40 and over 275 lb. division in Winnipeg.

He adds this accomplishment to the already bursting array of awards and titles he's gathered over his nearly decade-and-a-half in the sport.

It would be enough to make any ordinary powerlifter as proud as a peacock. But John Baxter is no ordinary powerlifter.

The victim of a premature explosion accident at a Sudbury mine 16 years ago, Baxter is blind in both eyes. He is also missing the parts of two fingers on one hand.

But that hasn't stopped him from becoming one of the world's best in what he loves to do best.

"You don't have to see to be good," said Baxter in an interview Monday, "I truly believe it's (powerlifting) the only sport that if you're blind, you can be competitive."

Baxter's accomplishments last week affirm that. Being only one of two blind competitors, he took first in his class against 32 others. He squat-lifted 250 kg, bench-pressed 150 kg and dead-lifted 260 kg.

He is also a six-time consecutive winner of the United States National Powerlifting championship—an event he hopes to conquer again when it takes place June 17. "I'm hopeful to win it again," he added, "You've got to keep getting beter than the competition."

He has also set his hopes even higher; the world championships are in Melbourne, Australia, in 1992, and he plans on being there.

After working his way up to being among the world's best powerlifters, Baxter still remembers where he got his start. He habitually shows up at Pattyn's Gym in Alexandria to pump iron and stay in top physical form. His lifting partner is Roger Chapman of Greenfield—someone who Bxter says was an important factor in his success.

"I wouldn't have been so successful in competition without being able to train with guys like...Rogr Champman."

Even though it may not seem that eyesight plays a major role in lifting weights, eyes do serve an important purpose.

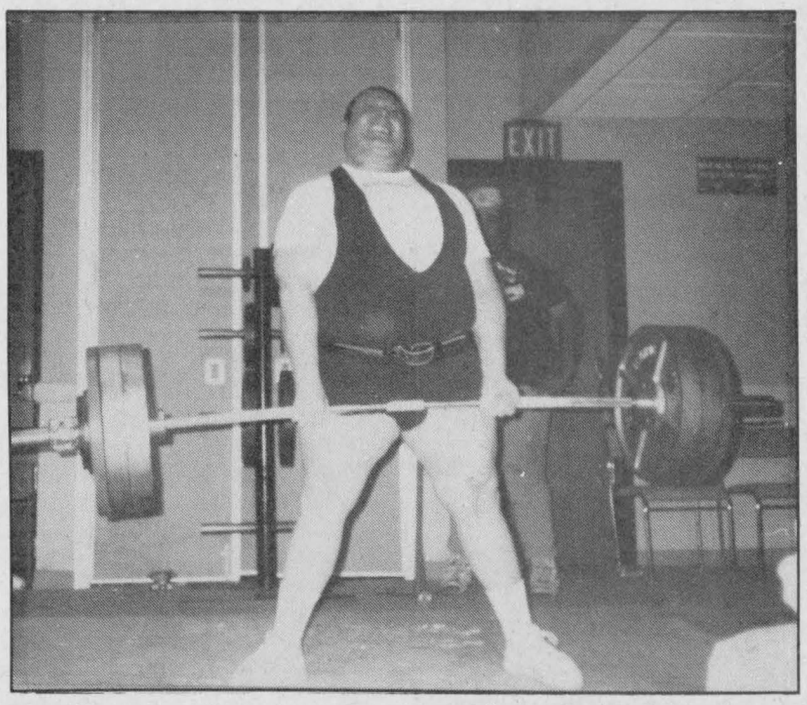

Maxville power lifting champion John Baxter

"The difference in lifting when you're blind," explains Baxter, "is that you have to think balance and then lift. It's hard to keep your balance when you're concentrating on lifting a weight."

Baxter caught on to powerlifting after his blinding accident. He started competing primarily in field events, but when he visited a gym to tone himself up, he discovered that "I had a natural ability for weights."

After that accidental discovery of ability, Baxter's gone nowhere but up. It is a past president of the Ontrio Blind Sports Association, and is currently its vice-president of public relations. He also serves as a blind powerlifting adviser.

And if there's one prevailing attitude that Baxter has carried all these years that has allowed him to get as far as he has, it would be this:

"I don't consider myself disabled—I just don't see as much as other people. How many guys on the street can lift 600 lbs?"

Alexandria figure skaters hold test day at Sports Palace

The Alexandria Figure Skating Club took part in a test day held in Alexandria on April 24.

Passing their tests in the preliminary dances wer: Hélène Cadieux, Cassie Depratto, Stéphanie Germain, Jennifer Oetelaar, Véronique Vaillant and Chantal Van Den Oetelaar in the Dutch; Anik Hagen in the Canasta; Lucy DeAngelis and Donna Flaro in the Swing.

Passing their tests in the Preliminary Figure were Donna Flaro, Marie Josée Larocque, Tanya Macdonald and Mélanie Titley. In the Preliminary Free Style, Lucy DeAngelis, Donna Flaro, Marie Josée Larocque, Tanya Macdonald, Kimberly McIntyre, Mélanie Titley and Josée Vaillancourt. All passed their tests.

In the Junior Bronze Dances, the following were passes: Donna Flaro, Marie Josée Larocque and Josée Vaillancourt in the Fiesta; Isabel Lamarche, Andrée Anne Major, Kristina Michaud, Tanya Macdonald and Kimberly McIntyre in the Willow.

In the Figure Category, Kristina Michaud passed her first figure, while Lisa Poirier passed her third.

Several dancers passed their tests in the Senior Bronze category. Julie Bellefeuille and Lynne Titley succeeded in the European; Trina Boisvenue in the Fourteen Step; and Julie Bellefeuille in the Foxtrot.

The club had the following passes in the Senior Silver Dances: Cara Lynne Lefebvre in the Paso; Lisa Poirier in the Starlight; Cara Lynne Lefebvre in the Kilian; and Lisa Poirier in the Blues. In the Gold Dance Category, Josée Landriault passed her Quickstep.

Passing their tests in the Junior Bronze Free Style were Isabel Lamarche and Lynne Titley. In the Senior Bronze Free Style there were the following passes: Julie Bellefeuille, Cara Lynne Lefebvre and Josée Titley. Passing their tests in the Senior Silver Style were Claudine Nadeau and Lisa Poirier.

Congratulations! Keep up the good work, girls.

The Alexandria Figure Skating Club will be holding its annual meeting on May 30, at 8 p.m., at the Glengarry Sports Palace (arena). Everyone is welcome to attend.

Annual track and field meet held last week at GDHS/ESRG

The annual Gaels track and field meet — which is an all day warm-up for the SD&G meet on Thursday, May 10 — was held on May 2.

Winners in the Junior girls events are:

100 metre: Julie Seguin 15.5, Arran McPherson 15.81, Ursula Sweitzer 15.91.

200 metre: Claudine Nadeau 32.41, Julie Seguin 32.64, Anik Theoret 32.25, Dawna McDougall 33.98.

400 metre: Claudine Nadeau 1:13:00, Julie Seguin 1:16:86, Josée Titley 1:20:37.

800 metre: Claudine Nadeau 3:05:57, who also won the 1500 metre and 3000 metre with times of 6:19:11 and 13:01:25 respectively.

Long Jump: Suzanne Glaude 4.48m, Julie Seguin 4.08m, Josée Titley 3.61m.

Triple Jump: Suzanne Glaude, Julie Seguin, Josée Titley.

High Jump: Suzanne Glaude 1.33, Arran McPherson 1.30, Ursula Sweitzer 1.25.

Discus: Suzanne Glaude 27.96, Josée Titley 21.32, Ursula Sweitzer 19.95, Jacqueline Latour 19.21.

Shot Put: Suzanne Glaude 8.73, Arran McPherson 7.77, Jacqueline Latour 7.54, Dawna MacDougall 6.29.

Javelin: Jacqueline Latour 10.98.

Hurdles: Brenda McDonell 18.93, Sheryll Fourney 19.69.

400 metre relay: Ursula Sweitzer, Sheryll Fourney, Anik Theoret, Julie Latour.

Midget Girls:

100 metre: Karen Hagen 16.48, Martine Chenier 16.58, Donna McDonell 16.60.

200 metre: Jana Hallberg 30.81, Donna McDonell 33.75.

400 metre: Donna McDonell 1:20:74, Julie Lauzon 1:21:26, Julie Campeau 1:23:40.

800 metre: Julie Lauzon 3:36:28, Julie Campeau 3:38:22, Nicole Paquette 3:52:60.

1500 metre: Julie Campeau 7:23:85.

Long Jump: Karen Hagen 3.25m, Sherry Lamb 2.80m.

Triple Jump: Jennifer VanderWoude 7:35, Bronwen Geddes 6:99.

Discus: Donna McDonell 19:39, Julie Campeau 16.72.

Javelin: Sherry Lamb 14.90, Jennifer VanderWoude 9.37, Lee Ann Whealon 8.45.

Shot Put: Sherry Lamb 7.21, Jennifer VanderWoude 6.33, Bronwen Geddes 4.78.

Hurdles: Karen Hagen 17:37, Donna McDonell 17:4, Nicole Paquette 21.6.

400m Relay: Donna McDonell, Karen Hagen, Jana Hallberg, Julie Campeau, 1:02:87, Bronwen Geddes, Lee Ann Whealon, Sherry Lamb, Jennifer VanderWoude, 1:05:08, Martine Chenier, Natalie Vallee, Julie Lauzon, Nicole Paquette, 1:07:74.

Senior Girls:

100m: Danielle Morin 15.52, Sharlene Bond 17.55.

200m: Danielle Morin 32.74, Sharlene Bond 36.91.

400m: Danielle Morin 1:36:5.

800m: Josée Landriault 3:21:40.

Long Jump: Josée Landriault 3.83.

Triple Jump: Josée Landriault 7.90.

High Jump: Josée Landriault 1.25m.

Discus: Joseé Landriault 21.46.

Shot Put: Sharlene Bond 4.89.

Hurdles: Danielle Morin 19.7.

Junior Boys:

300m hurdles: Michel Jeaurond 49.10.

100m: Michel Jeaurond 12.68, Yvon Jeaurond 13.04, Harry Wilson 13.08, Martin Cardinal 13.08.

200m: Sheldon Safruk 25:13, Yvan Jeaurond 25:48, Harry Wilson 26:29, Donald Glaude 27:30.

400m: Sheldon Safruk 58.35, Yvon Jeaurond 1.00.26, Donald Glaude 1.02.87.

(Continued on page 14)



Striving for more

GDHS and ESRG held their annual Gaels track and field meet at the school last Wednesday. Pictured here is an entrant in the long jump who is striving for that extra half meter.

Frog Hollow Fun Run to take place June 3

The Frog Hollow Fun Run committee is inviting participants to the "4th annual 8-km. footrace" on Sunday, June 3, 10 a.m. in Green Valley.

Last year's field attracted 46 runners and organizers are expecting a similar-sized turnout this year.

Race director Margie Laferriere notes that since its inception, the Frog Hollow Fun Run has been a celebration of distance running in Glengarry.

"By offering this great participaction event, runners are invited to take part in an event that links high calibre racing with a warm, friendly atmosphere," Laferriere says.

The aim of the race committee in holding this race is twofold. It provides competitive events attracting top runners and an opportunity for recreational athletes to strive to achieve their personal goals.

There is something new offered this year, with a fifty plus age group, and more prizes, especially for the kids, sponsored by area Optimist Clubs.

The 8 km loop footrace convenes on Cty. Rd. 25, just south of Green Valley, roller-coasting its way to Glen Roy and back. Participants in the 14 and under category will run the two mile loop only.

Norm Stuart of Iroquois holds the male course record with a time of 29:03 set in 1988. Stuart is the defending champion for the past two years (overall winner and age category 20-39).



Margie Laferriere

Linda VanderWielen of Maxville set the ladies course record last year with a time of 33:45 shattering her own mark of 34:33 set in 1988. VanderWielen is the defending champion (overall and 20-39 age category).

There will race logo T-shirts for the first 40 to register, participaction certificates, awards to the top male and female, medals to the top three in each of the following age categories of 14 and under, 15-19, 20-39, 40-49 and 50 plus.

Following the race there will be a light lunch available at Jean Paul and Cathy Claude's residence, prior to the awards presentation.

Registration forms can be picked up at Shepherd's Sport, M&D Boisvenue Sport or by contacting race director Margie Laferriere at (613) 525-2316.

Alexandria Curling Club hands out awards at annual banquet

A host of curlers at the Alexandria Curling Club award banquet Saturday evening received ample recognition for the season's good curling.

The winners of the Ladies' Division are as follows:

Filiatrault Memorial, presented by Tish Humphries and Penny McDonald to skip — Joan Ryan, third Charlene Ryan, second Jackie Bray and lead, Mary C. McBean.

Menard Memorial presented by Patch Macdonell to skip Marie L. Noseworthy, third Phoebe Hay, second Marge Anderson, lead Shirley McDonald.

Challenge — presented by Bernice McDonald to skip — Joan Ryan, third Bev Craig, second Debbie Ryan and lead Sharon Gibbs.

Charlottenburgh trophy — presented by Norman Campbell to skip Phoebe Hay, third Margaret McCuaig, second Jackie Bray and lead Carole Deguire.

Town of Alexandria Business Peoples — presented by Reeve John Cormier to skip Phoebe Hay, third Lise Seguin, second Mitzi Howes, lead Hilda McDougall.

President's Prize — presented by our Ladies' President Pauline Gibbs to skip Karen MacLeod, third Charlene Ryan, second Nicole Viau, lead Mary C. McBean.

Ryax Holdings — presented by John Ryan to skip Joan Ryan, third Lise Seguin, second Mitzi Howes, lead Sheila Olson.

The winners of the Men's Division are as follows:

Town of Alexandria Trophy — presented by John Cormier to skip Fraser MacLeod, third Gerry Deguire, second Roddy MacDonald, lead Carmen Howes.

President's Prize — presented by Peggy Lafave to skip Stanley Fraser, third Claude Nadeau, second Gilles Hurtubise, lead Denis Healy.

Hiram Walker trophy — presented by Larry Hay to skip Gord Lafave, third Hugh Allan MacMillan, second Mike Gibbs, lead Peter Gibbs.

London Winery trophy — presented by Dougal MacGillivray to skip Dougald MacLeod, third Jack Paavila, second Paul Sauve, lead David MacMillan.

Corby Distillery trophy — presented by Gord Fincham to skip Larry Hay, third Hugh Allan MacMillan, second David Fraser, lead Bob Cunning.

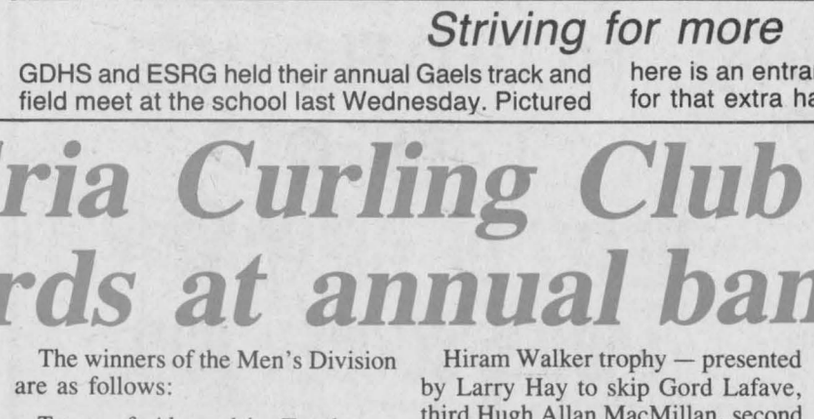

Mixed players collect trophies

Trophy winners for mixed curling at the Alexandria Curling Club trophy night on Saturday were, in the rear from left, Hugh Allan MacDonald, Jacques Seguin, Charles Anderson, Walter Hughes, and Jim Poulton. In the front are, Gord Lafave, Betty Campbell, Sandra MacDonald, Joy Clinton, and John MacLeod.

Founders Trophy — presented by Duncan Macdonell to skip Jack Paavila and his team of Jim Poulton, third, Les Kimbell, second, and lead, Denis Healy.

The winners in the mixed division are as follows:

Township of Lancaster — presented by Art Craig to skip Hugh Allan MacDonald, third John MacLeod, second Jacques Seguin, lead Helen Baxter.

IGA trophy — presented by Pauline Gibbs to skip Charles Anderson, third Betty Campbell, second Walter Hughes, lead Estelle Brazeau.

Alexandria Business Peoples — presented by Ken Brown to skip Jim Poulton, third Joy Clinton, second Bruno Lauzon, lead Claudette Quesnel.

Joe Roy Trophy — presented by A. A. MacDonald to skip Gord Lafave, third Sandra MacDonald, second Peter Gibbs, lead Karen Hincke.

An interlocking mixed curling match was played between Alexandria and Lancaster. This idea was brought forward by Amy Ward of Lancaster Curling Club. This idea was geared towards participation and at least 65 people participated from each club. A plaque was donated by Amy Ward and it was won by Alexandria with a one-half point margin. Bonnie MacDonald was the coordinator.

GDHS/ESRG Gaels holds annual event

(Continued from page 13)

800m: Sheldon Safruk 2:24:56, Tulside Cappuccino 2:43:04, Yvon Jeaurond 2:46:81.

1500m: Sheldon Safruk 5:05:36.

3000m: Carl Winter 10:48:42.

400m relay: Harry Wilson, Sheldon Safruk, Michel Jeaurond, Yvon Jeaurond 9:20. Kevin Mullin, John Richer, Donald Glaude, Martin Cardinal, 2.75.

Long Jump: Michel Jeaurond 5.56m, Harry Wilson 5.21m, Kalidas Cappuccino 5.17m, Donald Glaude 4.96m.

Triple Jump: Donald Glaude 9.80, Kalidas Cappuccino 9.72, Marcel Lanthier 8.40, Karlas Cappuccino 8.26.

High Jump: Harry Wilson 1.55, Sheldon Safruk 1.50, Kalidas Cappuccino 1.43, John Piché 1.40.

Discus: Normand Decoste 35.32, John Piché 33.50, Michel Jeaurond 30.29, Michel Lajoie 29.74.

Shot Put: Normand Decoste 11.67, John Piché 10.64, Marcel Lanthier 10.18, Michel Lajoie 9.55.

Javelin: Normand Decoste 40.65, Martin Cardinal 37.00, John Piché 32.88, Kevin Mullin 31.10.

Pole Vault: Stephane Davidson 2.25, Kevin Mullin 2.10, Martin Hagen 2.10.

Hurdles: Michel Jeaurond 18.5.

Midget Boys:

300m Hurdles:

Sean Burgess 59.55, Eric E. Vaillant 59.55.

100m: Eric Hamelin 12.68, Wade McNaughton 13.16, Fraser Addison 13.24.

200m: Eric Hamelin 26.32, Fraser Addison 26.85, Jeff Palmer 30.13, Kyle Henderson 31.17.

400m: Fraser Addison 1.02.48, Shawn Burgess 1.06.48, Kyle Henderson 1.09.92.

800m: Scott McPherson 2:27:05, Sean Burgess 2:48:59, James MacKay 2:57:11.

Triple Jump: Scott McPherson 10:00, Marc Legault 9.25.

1500m: Scott McPherson 5:09:82.

3000m: Scott McPherson 11:48:14.

400m Relay: Eric Hamelin, Marc Legault, Wade McNaughton, Scott McPherson, 54.22, Fraser Addison, David Viau, Luck Tucker, James MacKay, 59.97, Kyle Henderson, Jeff Palmer, Greg Larocque, Richard Halfard, 60.11.

Long Jump: Scott McPherson 5.18m, Wade McNaughton 4.76m, Eric Hamelin 4.53, Patrick Cadieux 4.39m.

High Jump: Marc Legault, Patrick Cadieux.

Discus: Patrick Cadieux 32.91, Marc Legault 27.98, Eric Hamelin 26.20, Jason Mines 24.43.

Shot Put: Jason Mines 10.49, Wade McNaughton 9.85, Billy Tuppert 7.62.

Javelin: Eric Hamelin 32.38, Patrick Cadieux 32.16, Joel Bellefeuille 24.66, Marc Legault 18.67.

Pole Vault: Sean Burgess 1.80, Greg Larocque 1.80.

Hurdles: Eric E. Vaillant 20.75.

Senior Boys:

100m: Mario Paquette 12.55, Stephane Menard 12.82, Michel St. Amour 13.22.

200m: Mario Paquette 25.12, David Park 25.77, Stephane Menard 26.19, Richard Decoste 26.19.

400m: Stephane Menard 58.4, Michel Paquette 58.64, Richard Decoste 59.55.



The fast track to victory

Clutching their trophies from the ESRG/GDHS track and field meet are, from left, Suzanne Glaude and Claudine Nadeau in the Junior Girl's division, Josee Landriault and Danielle Morin in the Senior Girls, and Donna McDonell in the Midget.

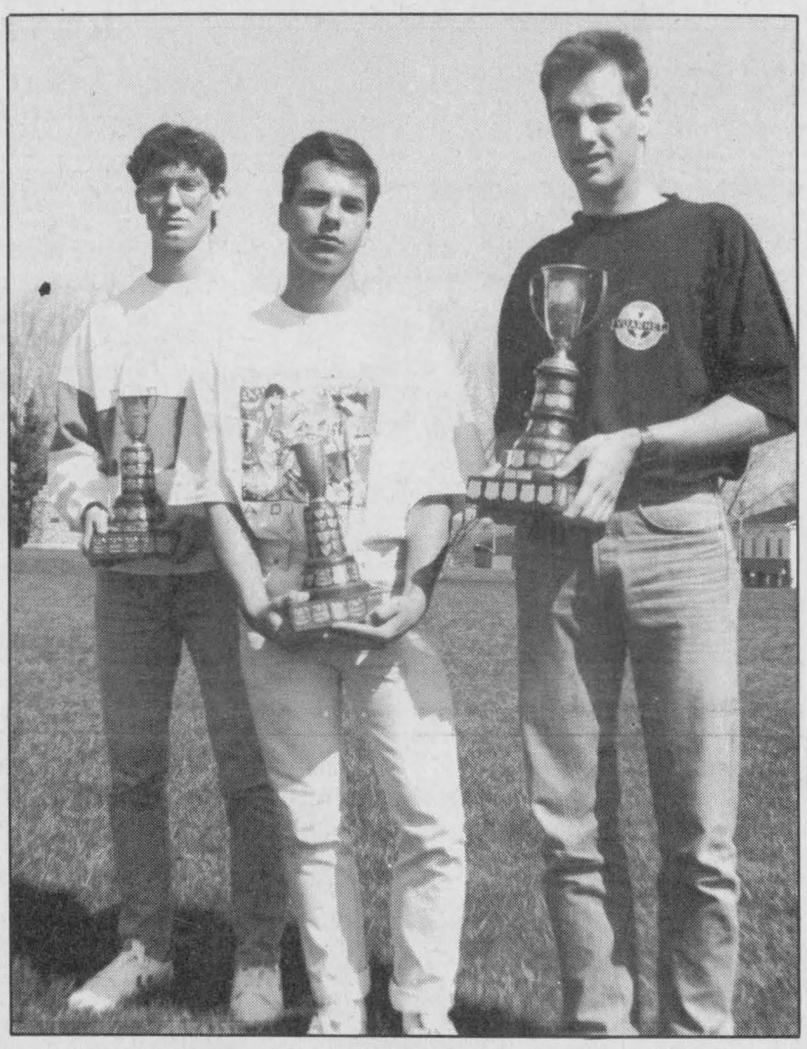

And the winners are...

The male winners at the GDHS/ESRG in-house track meet were Scott McPherson in the Midget category, Shyldon Safruk in the Junior, and Mario Paquette in the Senior division.

800m: Carey Kronwald 2:20:65, Paul Lacelle 2:25:74, Maurice Paquette 2:33:87.

1500m: Sean Milne 4:50:24.

3000m: Sean Milne 10:44:76.

Long Jump: Mario Paquette 5.65m, David Park 5.40m, Michel Paquette 5.00m.

Triple Jump: David Park 10.33, Pierre Cuerrier 10.15, Michel Paquette 10.12.

High Jump: Pierre Cuerrier 1.60, David Park 1.60, Sean Milne 1.50, Bruce McCuaig 1.45.

Discus: Stephane Menard 34.39, Paul Lacelle 29.45.

Shot Put: Mario Paquette 12.78, Stephane Menard 11.45, Paul Lacelle 9.63, Bobby Bowles 9.58.

Javelin: Bobby Bowles 35.33, Michel Paquette 26.06, Carey Kronwald 25.34, Michel St. Amour 24.10.

Pole Vault: Richard Decoste 2.7, Bob Bowles 1.95.

Hurdles: Mario Paquette 19.9, Bruce McCuaig 21.15.

400m Relay: Maurice Paquette, Mario Paquette, David Park, Michel St. Amour, 1.02.

Open Events:

Steeple Chase: Richard Decoste 7.24.46, Eric Thauvette 7.25.76.

400m Hurdle: Richard Decoste 1:03:48.

Champs for the Day

Girls

Midget — Donna MacDonell 18, Karen Hagen 17.

Junior — Suzanne Glaude 25, Claudine Nadeau 25.

Senior — Danielle Morin 25, Josée Landriault 25.

Boys

Midget — Scott McPherson 25, Eric Hamelin 19.

Junior: Sheldon Safruk 23 pts., Michel Jeaurond 22 pts.

Senior: Mario or Michel Paquette 25 pts., Richard Decoste, 18 pts., Stephane Menard 18 pts.

JOIN US AT THE GLENGARRY GOLF AND COUNTRY CLUB

For

MOTHER'S DAY BUFFET

Sunday, May 13

BUFFET STYLE DINNER

with assorted dessert table

Adults - $9.95

Children - 1/2 Price



Dinner served from 11:30 a.m. to 8 p.m.

Call us for details

525-2912

Johnny Mac's TAVERN

Martintown, Ont.

528-4233

ENTERTAINMENT

Friday, May 11 to Sunday, May 13

CHRISTOPHER ALLAN BAND

Wednesday is WING NIGHT

10¢ A WING

Serving from 5 p.m. to 10 p.m.

(No Take-out)

SUNDAY DINING

Canadian and Italian Specialties, Pizzas, Hamburgers, Hot Dogs French Fries

Dine In or Take Out

Satellite TV 19-1c

Glengarry Golf & Country Club



(The Pig Needs You!)

MEN'S TWILITE LEAGUE STARTS

Wed., May 30

ALL MEMBERS & NON-MEMBERS WELCOME

(No non-member initiation fee)

Player Draw will be held on Thursday, May 24

Players can sign-up at the Glengarry Golf & Country Club

For further info: Call Paul at 525-1666

CLASSIFIEDS GET RESULTS!

THE ORIGINAL Champions ROADHOUSE

CHAMPIONS ROADHOUSE PRESENTS

HEART OF GLENGARRY LADIES SOCCER PUB NITE

FRIDAY, MAY 11, 9 p.m.



TEST YOUR SOCCER BALL KICKING SKILLS WITH OUR RADAR SPEED GUN

WIN GREAT PRIZES AND SUPPORT THE HEARTS!

COMING SOON!

ENDER BENDER PARTY WEEKEND WITH THE LIVE CLASSIC ROCK OF THE *"JIMMY DOGS"*

SUNDAY	TUESDAY	WEDNESDAY
2 FER 1 SUPER SUNDAYS	20¢ WINGS	19¢ PEEL 'N EAT SHRIMP
5 p.m. - 10 p.m.	5 p.m. - 11 p.m.	5 p.m. - 11 p.m.

"WHERE GOOD SPORTS GATHER"

103 Main St. N., Alexandria 525-2128

SPORTS CALENDAR

SPORTS PERSONALITY OF THE WEEK

MASSON INSURANCE BROKERS LIMITED

All types of Insurance For Your Needs

8 St. George St. W.

525-1836

CHEV OLDS TITLEY ALEXANDRIA ONT

Highway 34 South, Alexandria

525-1480 or 347-2436

GLENGARRY AGGREGATES + CONCRETE

"We do our level best"

Green Valley 525-1750

WILFRID MAJOR

SHUR GAIN Feed Service SHUR GAIN

North Lancaster

347-3211 or 347-3919

ALEXANDRIA IGA

Main St. S. Alexandria

PHARMACIE GLENGARRY PHARMACY

Safvat Milad Pharmacist

Your Family Pharmacy

440 Main St. S. 525-3882

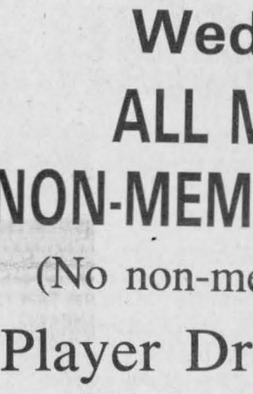

Mike Depratto

Mike is recreation director for Alexandria and a sportsman dedicated to Glengarry's youth.

SATURDAY, MAY 12

Pike and Pickerel season opens

* * *

MAY 7 TO 18

Char-lan Minor Soccer Registration

* * *

SATURDAY, MAY 26

Glens Awards Night

* * *

MAY 25 TO 27

Ball Hockey Tournament Final

* * *

Glengarry Golf and Country Club Men's Twilite League starts MAY 30

Always a great deal with a great deal of service

MAC'S MARINA

•Boat & Motor Rentals
•Boat Housing & Berth Rentals
•Complete Marina Services

MERCURY OUTBOARDS

Let The Legend Move You

South Lancaster, Ontario 347-2788

M & D BOISVENUE SPORTS

MICHEL & DIANE BOISVENUE

COMPLETE LINE OF SPORTING GOODS

ALEXANDRIA, ONT

55 MAIN ST. S TEL: 525-3688

TELEVISIONS-STEREOS-TOWERS ANTENNAS-ROTORS, ETC.

With 21 Years Experience

Ladouceur Electronic Service

(Located at Marcel TV Furniture Ltd.)

(613) 525-3695

GLENGARRY SPORTS PALACE

Macdonald Blvd.

Alexandria

525-3600

BMR MENARD LUMBER

Beside Bowling

296 Main St. S. Tel. 525-4723

The Glengarry News

3 Main St. Alexandria

Roy's PONTIAC BUICK Cadillac GMC Trucks

We treat you Royally

525-2300

OUELLEX HOLDINGS INC.

CLAUDE OUELLETTE

Alexandria Tel. 525-2132

Minor Hockey winds down with banquet

As promised last week, the following are more photographs taken at the Alexandria Minor Hockey banquet on April 29 at the Glengarry Sports Palace.



Most Gentlemanly and Sportsmanlike

Starting from left in the front are most gentlemanly and sportsmanlike players Billy Tuppert, Marc Boisvenue, Darcy MacDonell and Jean-Eric Gibeau. In the rear, Matthieu Lalonde, Eric Leroux, Kurt MacSweyn, Anik Hagen and Sean Villeneuve.

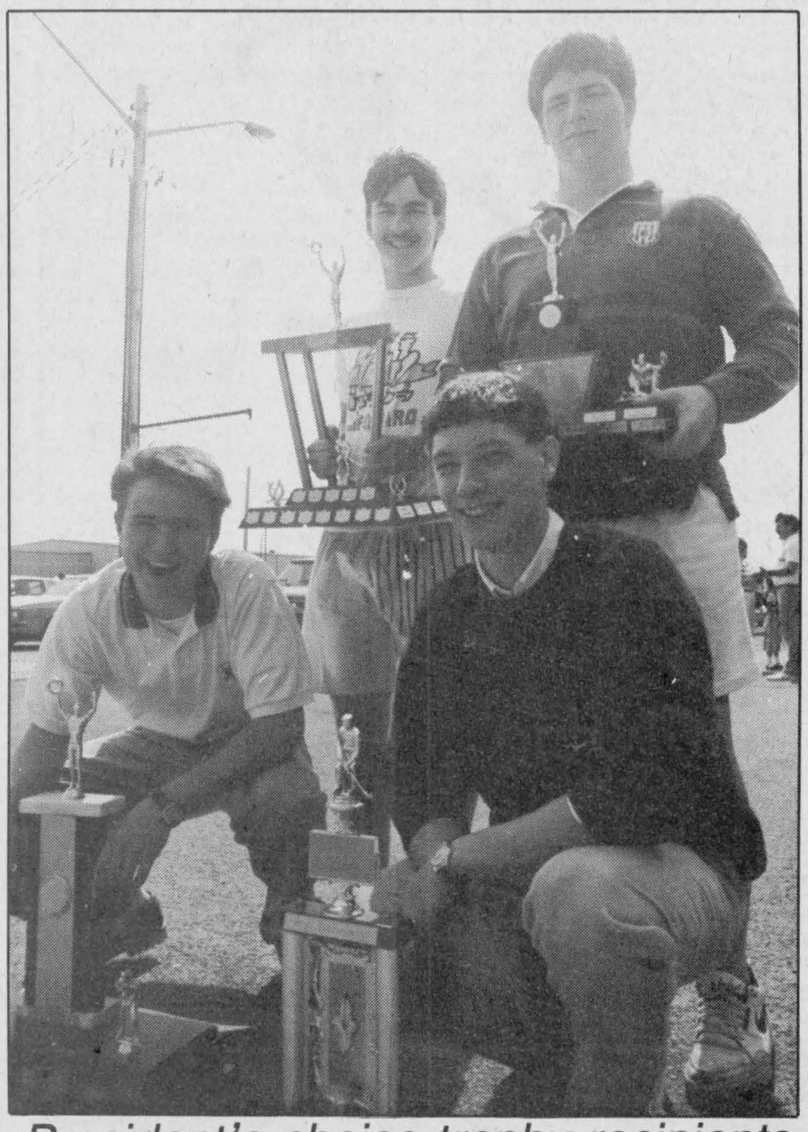

President's choice trophy recipients

Four hockey players walked away with president's choice trophies. In the front, from left are the most promising referee, Nygel Pelletier, and the best defenseman, Scott Graham. In the rear are the player with the best scholastic-sports relationship, Marc Seguin, and the best goalie, Michael McDonell.

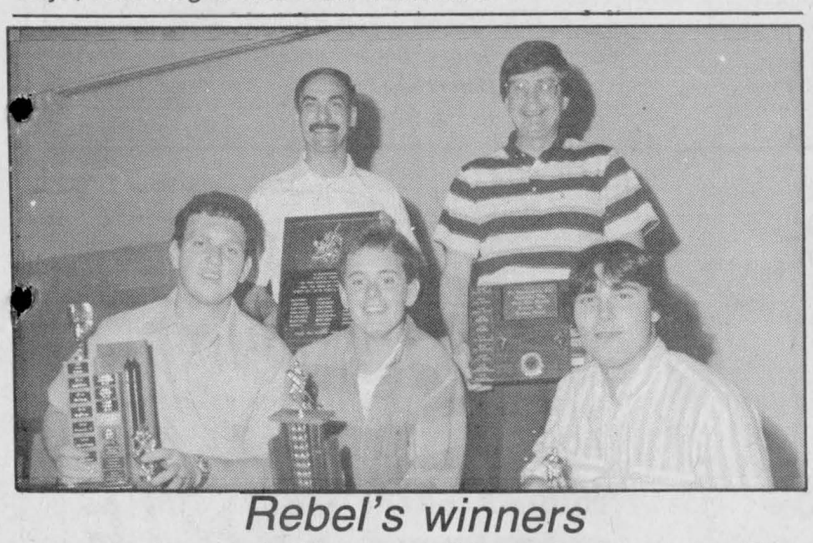

Rebel's winners

As promised last week, this rounds off the photos taken at the Char-Lan Rebels awards night on April 27 at St. Mary's in Williamstown. In front, from left, are Ronnie Lefebvre, most effective and dedicated player, Daryl Menard, scorer of most game winning points in the season, and Jamie Latreille, the most valuable player in the playoffs. In the rear, Charlie Vivarious holds his trainer appreciation award next to Lynd McDonald, recipient of the best coach award. The top defenseman, Dan Murphy, and the player who most helped the coaches, Wesley Jurchuk, were absent.

The War Amputations of Canada...

Safety Is No Accident

CHAMP PLAYSAFE Program



Happy 40th Birthday
"LOONEY"
Love from Ann & the boys.

Registration
for Boys and Girls
May 7 to May 18
from 9 a.m. to 9 p.m.
CHAR-LAN MINOR SOCCER
born in 1985 to 1974
$10 for single
$18 for family
For further information call
347-2411
$10 late fee from May 21 to June 7

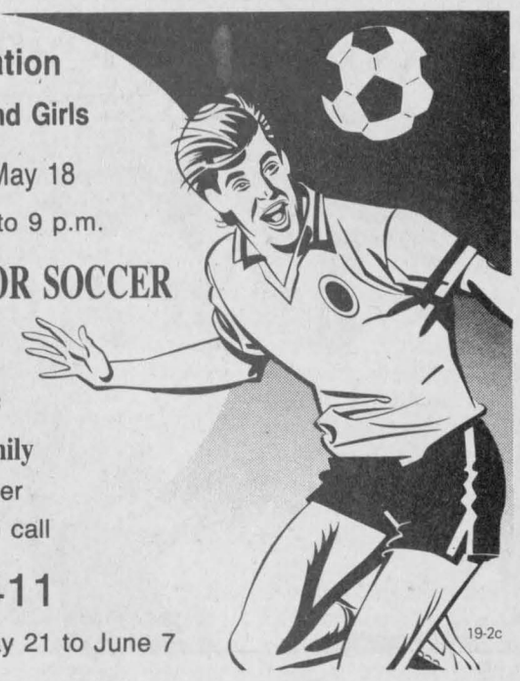

19-2c

BALL HOCKEY TOURNAMENT
Men's and Ladies'
May 25 to May 27
Finch Arena
Register before May 21
984-2335
984-2015
19-2p

BRIAN GREENWAY



BACK BY POPULAR DEMAND
Of April Wine
LIVE
2 Shows Only — 9 p.m.
FRIDAY & SATURDAY, MAY 11 & 12
$3 cover charge after 7:30 p.m.
THE COUNTRY COTTAGE RESTAURANT
1/4 mile east of Golf Course
On McCormick Rd.
525-4191

GLENGARRY GOLF AND COUNTRY CLUB LTD.
—18—HOLES—
JOIN IN 1990
AND
RECEIVE A 50% DISCOUNT ON INITIATION FEE

MEMBERSHIP FEES

Man	$400	Weekday Man	$325
Lady	$375	Weekday Lady	$300
Man & Wife	$675	College	$225
Sr. Man	$350	Family	$760
Sr. Lady	$300	Corporate	$600
Sr. Man & Wife	$610	Junior	$ 85

Initiation fee discount applies until 31 May, 1990
From June 1990, Initiation fee will be $400
The above membership rates will increase by $25.00 or more on April 1, 1990.
For more information call (613) 936-2722 or write:
P.O. Box 400, Alexandria, Ontario K0C 1A0



At the backhoe, our new Case 680L features exceptional swing torque for easier up-hill work, faster backfilling and more digging precision. At the loader, four-wheel drive provides bucket-filling crowd power plus extra traction for profitable performance on the toughest sites. Both 2WD and 4WD versions offer these outstanding advantages:

- 90 net hp, six-cylinder Case diesel • over-center backhoe for loading and roading stability
- digging depth to 16'6", or 16'6" to 20'7" with Extendahoe®
- 10,020 lbf loader breakout force; 7200 lift capacity • single-lever loader control with clutch cut-out provides increased hydraulic speed—fast lift and dump
- wet disc, hydraulic brakes for smooth, controlled stops.

See us now for all-around digging and loading efficiency plus quality Case parts, service and flexible financing programs.

New 680L: powered for plus production front *and* rear.

SPECIAL
6.5% Financing
Up To 60 Months



MARLEAU GARAGE LTD.
AGRICULTURAL & INDUSTRIAL
SALES & SERVICE
St. Bernardin, Ont.
678-2033
678-2923 (fax #)
case
"SERVING YOU FOR OVER 40 YEARS"

CO-OP

3 DAYS ONLY!
MOTHER'S DAY SALE
May 10, 11, 12



TWIN PACK ROSE BUSHES
Many varieties and colors to choose from
$4.99 Box of 2

SAVE 25%



12" JUMBO DIAL THERMOMETER
Easy to read. Weather-proof. 584-134
Co-op A.S.P. $15.95
SAVE $3.99 WITH COUPON
11.96

OUTSTANDING VALUE



GARDEN SEED PKG.
40 Best selling flower and vegetable seeds.
530-700
WITH COUPON
6 PK. /$1.00

The Farm Store... and more!

Alexandria Co-op
361 Main St. S. **525-4116 or 525-4117**
VISA MasterCard
19-1c

SD&G Broomball League awards prizes April 28

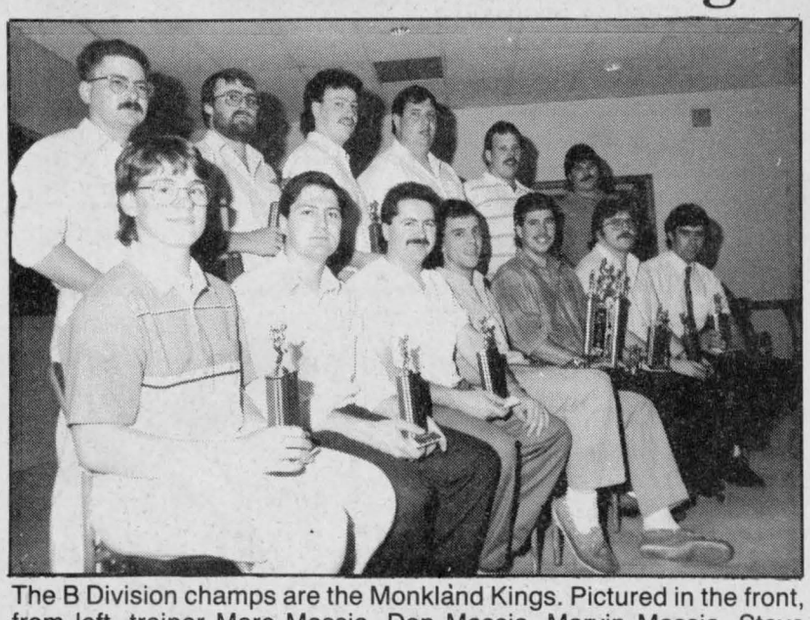

The B Division champs are the Monkland Kings. Pictured in the front, from left, trainer Marc Massia, Don Massia, Marvin Massia, Steve Harps, Greg Cooper, Sandy McLeod, and Duncan MacPherson. In the rear, coach Mel Massia, Steve Nuttal, Bruce Massia, Keith Presley, Steve Norman, and Paul Seguin. Absent are Eric Massia, Randy MacMillan. Dan Fourney and Raymond Robinson.

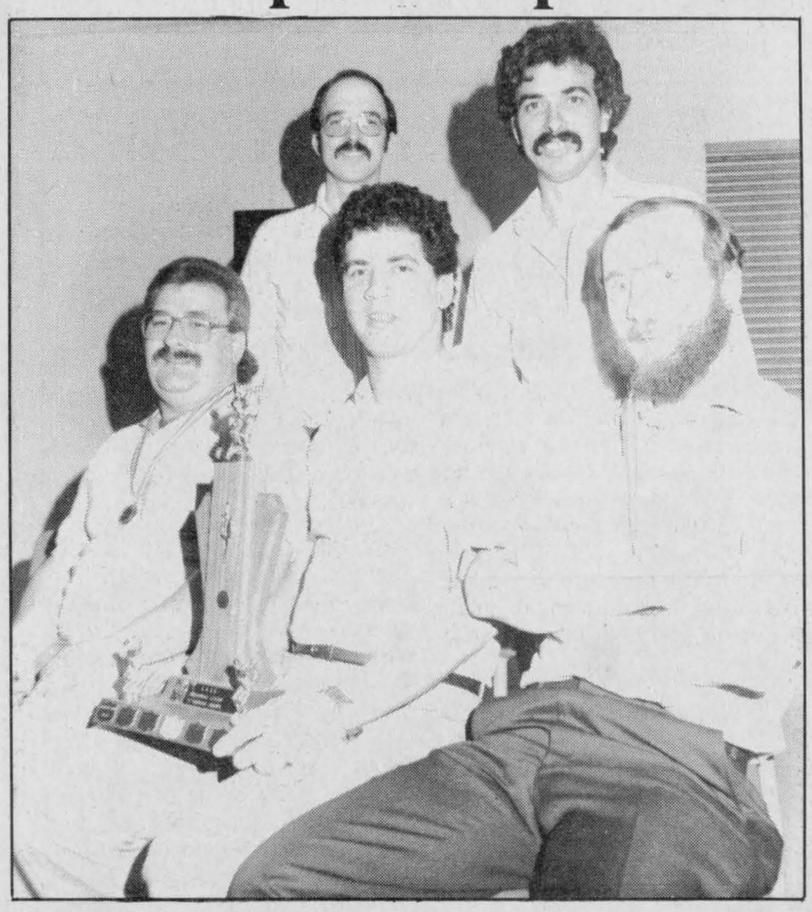

Heritage Homes swept the C Division. In the front are Gord Nelson, Bill McGimpsey, and Martin Vanden Otelaar. In the rear, Marcel St. Louis and Earl Beriault. Absent are Donald King, Dwayne Hughes, David Leroux, Peter Hughes, Larry Derouchie, Keith Leroux, Ian Maynard and John Vavderveen.

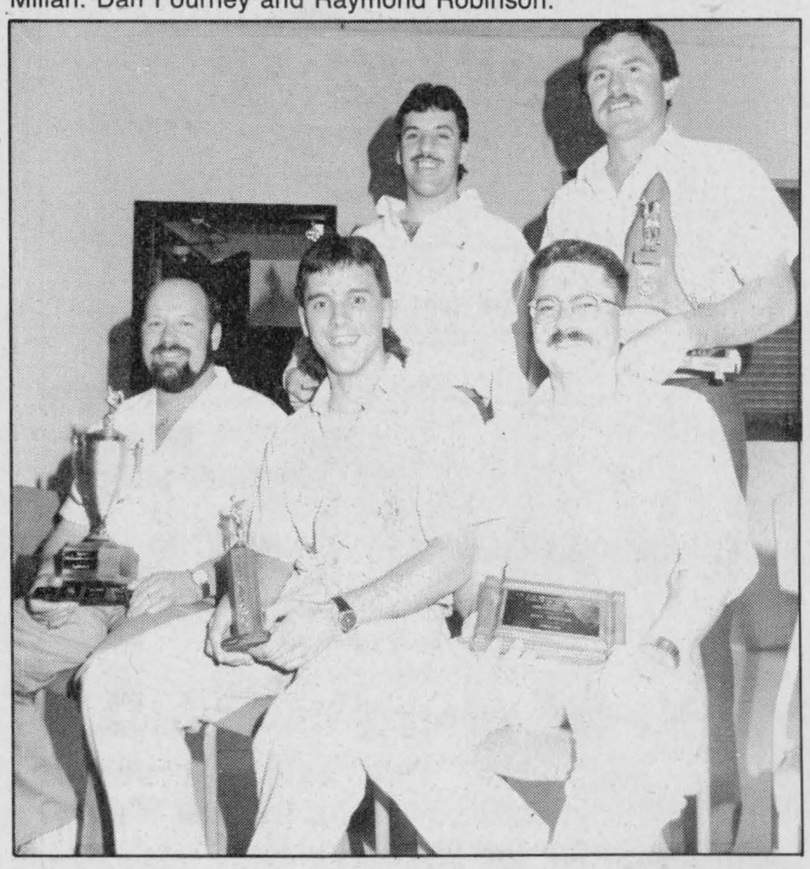

In the front are top goalie of the regular season Doug Delage, B Divison MVP Steven Harps and coach of the year Mel Massia. In the rear are regular season top scorer Rick Fillion and A Divison MVP Barry Benton.

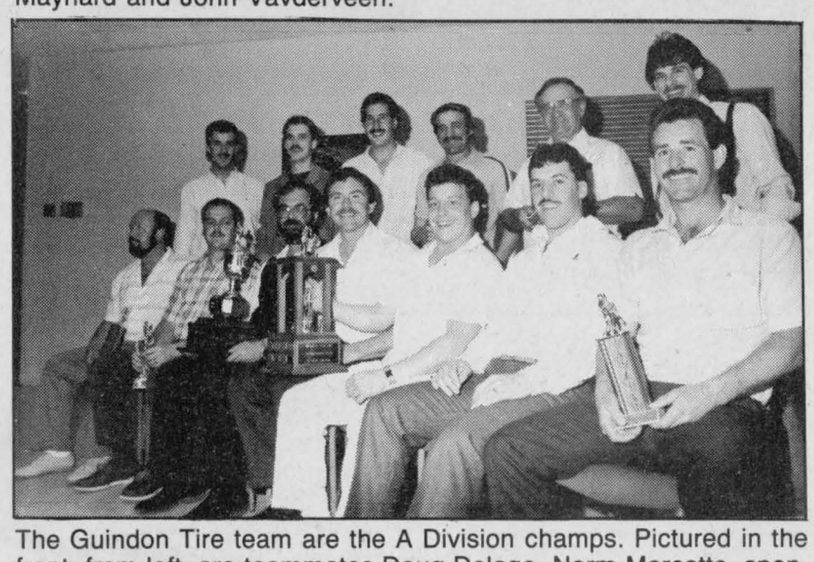

The Guindon Tire team are the A Division champs. Pictured in the front, from left, are teammates Doug Delage, Norm Marcotte, sponsor Claude Besnair, Barry Benton, Ray Fontaine, Rick Fillion and Ray Fillion. In the rear are Jean Lauzon, Roger Carriere, Danny Zoppas, Raymond Piette, Albert Piette and Jack Minor.

ALL THE LATEST FISHING TACKLE
By Shimano, Garcia, Peter Storm, etc.
LIVE BAIT — Minnows and worms
BAMBOO POLES, 16 ft. 4.95
SEAWAY VALLEY TACKLE SHOP CUSTOM LURES
MAURICE (Moose) ROCHON
Hwy. #2 Glen Walter 931-1184
19-1c

JUNIOR B GLENS
AWARDS NIGHT
Dinner & Dance
May 26, 6:30 p.m.
at the
Glengarry Sports Palace
TICKETS: $12.50
Dance follows dinner
Music by Dude
Tickets available at:
Shepherd Motors, B&B Market,
M&D Boisvenue Sport,
Lalonde General Store

L'Heritage Restaurant
Glen Robertson
IS OFFERING A GREAT SPECIAL FOR
MOTHER'S DAY
Sunday, May 13
SUPER LARGE BRUNCH 10 a.m. to 2 p.m.
Table d'hôte 5 p.m. to 9 p.m.
Crême de Poireau (leek)
or Ceasar Salad
Brochette de poulet $12.95 + tax
Filet Mignon Wellington, Sauce au Vin $14.95 + tax
Coupe de Fruit au Grand Marnier or Profiterole au chocolat
Tea or Coffee
For reservations, call 874-9903

LANCASTER PARK CAMPGROUND
New season lots now available for campers,
with water and electrical service
Daily and seasonal rates
RESTAURANT, BOAT DOCKING
FISHING, PIONEER HALL, PLAYGROUND
SANDY BEACH & SWIMMING
Registration starting this weekend
HWY. 401. LANCASTER EXIT
South Service Rd.—3 kms east
Call: (613) 347-3452 Ask for Ken 16-5c

Michel Menard D.D.
Denturist
•Immediate Appointments
•Dental Repair
•Complete Partial and Soft Plates at "Smiling" Prices
16-tf
50 Ste. Catherine, St. Polycarpe, Que. (514) 265-3332

A Unique Gift for Mother from
COLLECTORS CORNER
Surprise Mother with an antique or collectible from our fine selection.
FURNITURE ROYAL DOULTON FLOW BLUE
JEWELERY IRISH BELEEK LAMPS
BRONZES PAINTINGS AND MUCH MORE
We are major buyers of the above items!
200 Main Street
LANCASTER
347-7424

LOBSTER FESTIVAL!
1 Lobster - $9.95
(Mon.-Fri., lunch or dinner)
Sunday Brunch - $14.95
Sunday Buffet Dinner
Lobster & Roast Beef
$16.95
Magic Show
(Fri. & Sun. evenings)
Auberge des Gallant
1171 chemin Saint-Henri
Sainte-Marthe
Vaudreuil, (Québec)
J0P 1W0
Réservation:
(514) 459-4241
(514) 451-4981
FAX: (514) 459-4667
Hôtel Relais du Silence
★★★★★ LES GRANDS PRIX DU TOURISME QUÉBÉCOIS
Lauréat national du Prix de la petite entreprise touristique – Brador
19-1c

Deloitte & Touche
CHARTERED ACCOUNTANTS / MANAGEMENT CONSULTANTS
Vincent Patenaude, C.A. Réal Couture, C.A.
Jean-Luc Poulin, C.A. Jacques Courville, C.G.A.
Gilles Gratton, C.A. Gary Hoffman, C.A.
Jean-Pierre Lalonde, C.A. Lyne Sabourin, C.A.
Marc Joly, C.A.
HAWKESBURY CENTRE
250 Main Street East, Suite 210
Hawkesbury, Ontario
632-4178

IT'S REMARKABLE!
In order to continue "Being on top of what goes below" this is the most Low-Ground-Pressure Tile Drainage Machine in the industry for minimal compaction.
The Parallel Link Design and Forward Pull Point, (For Positive Weight Transfers) Makes it a truly self-propelled plow, virtually eliminating the need for pull tractors.
IT'S YOUR CHOICE
We will be offering the Services of both TRACK and WHEEL type units to our customers.
Lin Scott Drainage Ltd.
Your Local Contractor
RR4 Alexandria, 525-1940

ROBIN'S PLACE
North Lancaster
Mother's Day Special
Chicken Brochette or Roast Beef
served with Salad, Potatoes, Vegetable,
Gravy, Buns & Butter
Dessert & Beverage
Adults $9.95
Children $4.50
Every Mother receives a free glass of wine and a carnation
For reservation call
347-7363

Soccer is our only business
HOT GEAR!
JUST ARRIVED!
Check out Rudi's 1990 collection of quality cleats for all field conditions, skill levels and budgets (from $20 to $165)
PRE-SEASON SPECIALS!
Line-7 — Multi-Terrain Shoes
MT 55 - Reg. $115 — Special $74
MT 8 - Reg. $138 — Special $89
We also carry:
• Barbarian Rugby Sweaters & Warm Ups
• Shorts, Undershorts & Socks
• Knee Pads, Shin Guards & Ankle Braces
• Goalie Equipment, Referee Supplies
• Balls & Nets
YOUR SOCCER PRO SHOP
Rudi Payer Sport
Conc. II (off Johnson Rd.) Williamstown, Ont.
Open Nights/Weekends (613) 347-2542

Raisin River Country

Spring cleaning time



Williamstown
Sue Harrington
347-2279

Just to do, for once, what everyone else is doing; just to get into the prevailing Williamstown mood: I think I'll spring clean this column. The truth is, I've been hoarding away some of your news long enough for its icing to be covered by dustball rosettes, and that really won't do at all now, will it?

So, in order to get things spic and span, while at the same time pleasing the environmentalists by reducing my output of verbal waste, I offer you a lean, though by no means ''mean,'' column today.

* * *

It was the Friendly Neighbors April birthday party news which has been neglected for the longest time, and I sweep apologies to this patient group for having to wait so long to see your activities in print.

Isobel Larocque made the birthday cake for the party in honor of Laura Seguin, Viola Pilon, Delia Lafrance and Edith Major, who all celebrated, long, long, ago in April.

Marie Warden, Kay McDonald, Theodore Zakaib, and Edmour Seguin were the winning card players, while Kay McDonald was the winning door prizer.

Joan Abrams collected two of the 50/50 prizes, with Violet Lauzon, Viola Pilon, Florida Legroulx and Austin Abrams scooping up the remainder.

* * *

On April 26, the Friendlys held their open euchre at St. Mary's. Topping the ladies results were Diana Giroux, Yvonne Leblanc and Eva Colette, with Margaret McMath receiving the skunk.

Clifford Locey, Alex McDermid and Austin Abrams were winners among men.

Cecile Leblanc, Viola Pilon, Diana Giroux, Anna Verkuylen, Theodore Zakaib, Delia Lafrance and Ileen Latreille were 50/50 winners, while the door prize went to Edmour Seguin.

* * *

Residents who are spring cleaning in earnest may be interested to learn that the ''heavy duty'' garbage pickup in the village will be Tuesday, May 15. Don't know the times, but not to worry: dogs don't eat old furniture, do they?

* * *

While sorting through your holdings in preparation for the big pickup, please be careful! There just might be some old Williamstown High/Char-Lan memorabilia lurking in the piles. Donations of such materials are still being gratefully accepted by the school. To report such findings, please call Char-Lan at 347-2441.

* * *

I guess you're all dead after all. Either that or some misplaced modesty about your age is keeping you from telling the heritage committee that you were a Williamstown High student between the years of 1910 and 1920.

Seriously, though, we know you're out there. Please call the school and let them know you still exist, so that you can receive the honors due you at upcoming functions.

And all you tattlers, listen up. Now is your chance to receive that titillating thrill of telling on someone you know attended the school at that time. For their sake (as well as your own), please do so.

* * *

Your efficient Char-Lan D.H.S. Heritage Committee is steaming ahead with its plans for the wine and cheese to be held June 8. Tickets are now out and about, available from committee members, Alex MacDonald Groceries, or by calling the school.

* * *

If you don't want to toss out some items encountered in your clean-up, and if they don't fit in the high school memorabilia category, please give Carmen Hunting a call at 528-4596.

Each year the Glengarry Historical Society runs a ''granny table'' at the Williamstown Fair and would appreciate receiving your offerings, particularly if they are of an oldish nature. But please, no clothing or broken appliance, etc.!

* * *

The hunt is on for contestants to seek the prestigious Wlliamstown Fair Queen crown. Participants may hail from any of the communities around and about, must be high school students, and must be (sorry, guys), female.

The prizes are many, with a cash award going to the winner. If you are interested in following in the steps of recent past queens, Margo McDonell and Christina Rogers, please call either Marg Laplante at 931-3189 or Edna MacDougall at 347-2926.

* * *

Well, Charlie Heath was right. Char-Lan does have a great concert band this year! Our local students participated in the 36th annual Kinsman Music Festival in Cornwall last week and came first out of five schools. And in the march class, the concert band picked up a second.

As a result, the band has received the honor of being invited to play at the Concert of the Stars, to be held May 27 at Aultsville Hall.

In addition, Char-Lan students, Sara McDonald, Karen Runions, Julie Tanguay, Richard Irwin, Trevor Webb and Sherry Lalonde, plus Steve Tanguay from Williamstown Public, all played solos in the festival and all received marks ranging between 85 and 90.

Both Sara McDonald and Karen Runions will also play solos at the Concert of the Stars.

* * *

Happy birthday to Neil Emberg who celebrated on May 8, from all his female fan club members!

* * *

Do you remember a few summers ago at the Williamstown Fair, when Graham Greer wowed us with his rendition of, ''Great balls of fire''? I predicted a musical future at the time, and now it's happening.

Graham is the lead singer in a group called ''The Wallflowers,'' which is making its commercial debut this Friday and Saturday night at Berrigan's in Lancaster.

Also in the band are Phil Inouye, Bob Tamas, Mike Screech and Glenn Forrester, son of former Char-Lan principal, Rick Forrester.

Good luck to the boys in the band in this and all future gigs!

* * *

Drama comes to the village tomorrow evening (Thursday), when Char-Lan students present ''For crying out loud,'' directed by Tom Stewart.

This play, written by Henry Beissel for Tom's drama class, was originally performed in 1975, and starred such locals as Jennifer Charbonneau and Alan Fraser. This year, the play was entered in the Drama Festival at Tagwi, where it placed third among the entries, won for best costumes, and where Tim Emberg picked up special honors for his acting.

The 1990 cast includes, besides Tim, Carolyn Ross, Carrie Gordon, Steve Laframboise, Jason Currier, Jeff McDonell, Joshua Harrington, and Graham Greer, who runs the technical end of things.

The public is encouraged to come out and see some local theatre. Tickets are $3 each and the performance begins at 8 p.m.

* * *

Eric Urquhart of the Lancaster and District Non-profit Housing Committee, is looking for someone willing to act as a volunteer director from Charlottenburgh. Meetings are held at 1 p.m. on the last Monday of the month. If interested, please phone Eric at 347-2262.

* * *

A meeting for volunteers interested in coaching or otherwise helping with Char-Lan Minor Soccer, will be held at the arena on Wed., May 16 at 7 p.m.

Meanwhile, registrations for the sport will continue to be accepted all this week at the arena, between the hours of 9 a.m. and 9 p.m.

* * *

Sympathy is extended to family members and friends on the passing of Martin Van Sleeuwen, which occurred on May 4.

* * *

Bridge scores from May 2 include, N/S — 1. Anne Marie Viau and Yvonne Roussin. 2. Suzanne Hazlett and Lila Mogelon. 3. Carmel and Raymond Rochon. E/W — 1. Daisy and Ernie Pelley. 2. Estelle Brazeau and Nora Ruth. 3. Maurice Lacroix and Garry O'Connell.

Ladies, grab your men



Martintown
Ruth Lafave
528-4374

Did you take your summer clothes out? Did you try last year's bathing suit and to your surprise it shrunk from being stored? Well it did not shrink. The body must have stretched out during hibernation! If you are in this situation, call Elaine at 528-4739. The new aerobics session is starting at the public school, and it is a terrific way to shrink your body back to normal.

* * *

A little reminder that the Sadie Hawkins dance and boxed lunch auction is this coming Saturday night at the centre. This event is to celebrate Mother's Day and the committee will be giving a carnation to the first 40 women who attend our little gala. The date again is Saturday, May 12 at 9 p.m. at the Martintown Community Centre. Music will be provided by Northfield. So ladies grab your men, and guys bring your lunches we are going to party!

* * *

The centre is also looking for a new manager. If you are interested you may send a short resumé or letter of application to the Township in care of Brent Daigle.

* * *

There are a couple of anniversaries that have slipped by me so I will extend my belated best wishes. First of all Mr. and Mrs. Clifford Pilon on their 50th anniversary and to my best friend Annette Leroux and her husband Francis, a happy 38th anniversary on April 29.

It seems to me there is a birthday coming up on May 13. Oh yes, the birthday boy will be the big four 0. He is our baseball coach and friend Eric St. Louis. Don't worry about it Eric, it's all down hill from here on.

A special anniversary wish from the Lafave family to Malcom and Dorothy Lafave. They are celebrating their 30th on May 14.

MPS News

There will be a Junior Horticulture meeting on Saturday, May 12, at 10 a.m. at the home of Karen Kinloch. This is open to children four years-old and up. For more information contact Mrs. Kinloch at 528-4222.

May 21 is Victoria Day and there will be no school for the students.

On Friday, May 25 the Grade 1 and 2 class will be travelling by bus to Upper Canada Village for Spring on the Farm. Any parent wishing to go along may contact Mrs. Mason.

On Thursday, May 31 the Grade 5 and 6 class will be travelling to Maxville for the co-ed three-pitch tournament. The Grade 7 and 8 class will be going to Laggan for their tournament on the same day. Good luck to all participants.

The last day for the library is Friday, May 18. All books must be returned so that the library committee can take inventory. Parents are asked to look around the house for lost books.

* * *

On Friday, June 1, the Lancaster Optimist Club is sponsoring a bike rodeo at the Char-Lan Arena. All students in Grades 4, 5 and 6 who wish to participate will be bussed to Williamstown. Those students who do not wish to participate will have their regular activities at the school. Parents may take the students' bicycles to the arena on Thursday, May 31 where they will be stored overnight. Bicycles must have the student's name tag with telephone number attached. Bike mechanics will be there on Friday to tune all bicycles prior to the event. A safety course designed by the OPP will be used with prizes awarded to the winners. If there are any questions or concerns please phone the school.

* * *

Any children between the ages of 9 and 12 who are interested in playing ball this year may contact Sharon Flaro at 528-4375.

* * *

Last Thursday evening at the annual convocation of the Presbyterian College, Montreal, John Martin McPhadden received the degree of Master of Divinity. There were 10 students in the graduating class. John also received the Delbert Chatreau prize for Practical Theology.

The ceremonies were held in the church of St. Andrew and St. Paul. A capacity crowd joined in the singing of *All people that on earth do dwell,* their voices soaring to the high-vaulted roof of this most beautiful Gothic structure.

Two honorary Doctor of Divinity degrees were conferred, one to the Rev. Donald J. M. Corbett of Hamilton and the other to the Rev. Allan M. Duncan of Brockville. The former gave the convocation address: the challenge of the pastoral ministry.

A reception followed in Kildonan Hall. Among those attending the convocation service were the Rev. Ian MacMillan, Elinor McPhadden, Marjorie McMartin, Gordon McDermid, Margaret Kennedy, Emily MacInnes. Members present from the Presbytery included Dr. Wallace MacKinnon, the Rev. and Mrs. Ken Wild, the Rev. K. A. Hincke and the Rev. Garry van Bruchem.

ÉCOLES CATHOLIQUES DES COMTÉS DE
Stormont, Dundas & Glengarry
COUNTY ROMAN CATHOLIC SCHOOLS

AVIS

Veuillez noter que la réunion ordinaire du Conseil des écoles catholiques de Stormont, Dundas et Glengarry du 15 mai 1990 aura lieu à l'école St. Mary's, 7, rue Main, Chesterville, Ontario à compter de 19 h 30.

NOTICE

Please note that the regular meeting of the Stormont, Dundas and Glengarry Catholic School Board of May 15, 1990 will be held at St. Mary's School, 7 Main Street, Chesterville, Ontario at 19:30 hours.

19-1c

AN EVENING WITH
ANNE MURRAY

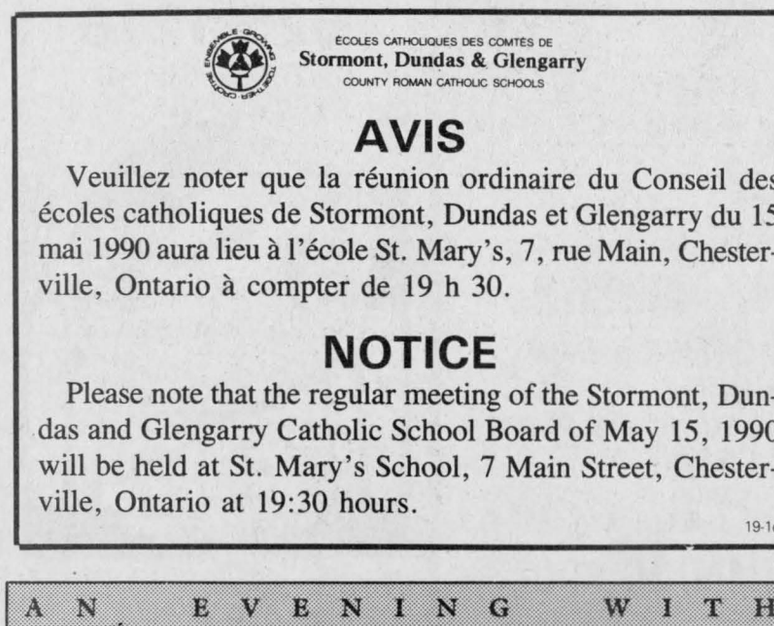

FRIDAY, MAY 11 — 8 P.M.
CORNWALL CIVIC COMPLEX
Reserved Seat Tickets $22.50
On sale at the Civic Complex Box Office
To reserve tickets call 938-9400
Enjoy diet Coke

LISE HAIR STYLIST
PERMS SPECIAL $30



Electrolysis
Computerized Blend
Wax Removal
Open Mon.-Fri., 9 a.m. - 6 p.m. & 8 p.m. - 9:30 p.m., Sat. 9 a.m. - noon
By appointment - Call 525-3603
Lise R. Ranger
49-1c 335 Main St. S., Alexandria

Jack Delaney's
Restaurant & Pub
downtown Williamstown. 347-3040



SATURDAY, MAY 12th
Arriving 8:45 p.m. at the Williamstown International Airport
Direct motorcade to Jack Delaneys at 9 p.m.
The "World Famous" group
"BLACKWATER"
ONE NIGHT ONLY !!!
This is a Donal F. Donal Production
The Irish!!!
"For the great Gaels of Ireland, the race that God made mad. For all their wars are merry, and all their songs are sad."
19-1p

WANTED
USED CARS
BIG REWARDS PAID
We're desperate. Our sales personnel have no used cars or trucks to sell. We will pay top dollar for used vehicles.
Preferrably alive.

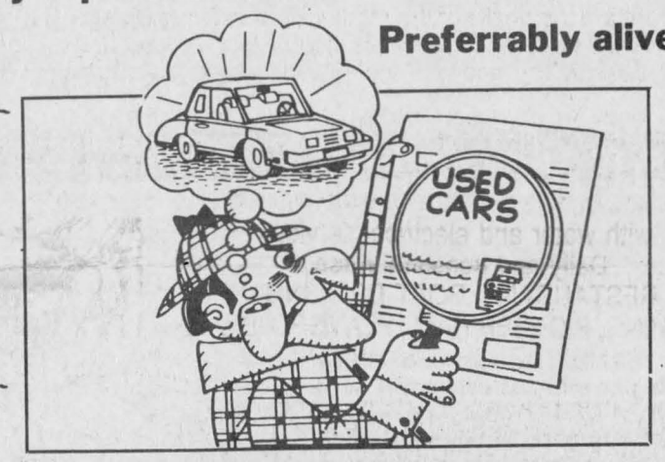

CORNWALL
HONDA
Mon.-Thurs. 8-8
Fri. 8-6
Sat. 9-3
Service Open
Sat. 9-1
1200 Brookdale Ave.
933-7558
19-1c

Pools with an Original Design
Gunite Pools by...
BONAVENTURE



We Are Not Everything To Everyone
Bonaventure Pools Builds Only Quality Pools Of Gunite.
They Are Guaranteed For 10 Years...
They'll Last You A Lifetime and More!
We Also Pride Ourselves On After Sale Service
For a unique design & price quotations
MARCEL BOURGON
(613) 938-3838
501 Montreal Rd.
Cornwall, Ont.
K6H 1C1
19-1c

Glengarrians earn theology awards

St. Elmo
W. MacKinnon
527-2348



Lynn Hendrie of Ottawa visited on Sunday, May 6 with her parents David and Shirley MacGregor of Maxville and with John and Margaret Billinghurst of St. Elmo West.

* * *

Returning home to Ottawa from a visit in St. Andrews, N.B., on Sunday afternoon, Blaine and Jane Chamberlain had a visit with her father, Dr. Wallace MacKinnon. With them for a visit to Ottawa was their daughter Heather Wilson and her two children Katie and Blaine Jr. For me this was an unexpected get-together of four generations including my two great grandchildren.

* * *

The Presbytery of Glengarry met in a special meeting on Friday, May 4 at 10 a.m. in St. Luke's-Knox Presbyterian Church, Finch, with Rev. Garry van Bruchem, moderator and the Rev. Robert Martin, clerk.

The item of business for the meeting was to receive and consider a call from the congregation of St. Luke's-Knox Church to the Rev. Lesley Walker, a recent graduate of Knox Presbyterian Theological College, Toronto, whose parental home is in Barrie, Ont. The interim moderator of the pastoral charge, Rev. Robert Martin presented the call to the Presbytery of Glengarry. The members of the pastoral charge present at the meeting indicated their interest and enthusiasm in support of the call. The Presbytery of Glengarry approved the call with the understanding that the Rev. Lesley Walker will be accepting the call and will be available for the pastoral work in June.

* * *

Rev. Ken Wild and Mrs. Wild of Dunvegan, Rev. Wallace MacKinnon, St. Elmo, Rev. Garry van Bruchem and Rev. Artie van Bruchem of Maxville were in Montreal on Thursday, May 3 for the 123rd annual convocation of the Presbyterian College held in the Church of St. Andrew and St. Paul at 8 p.m.

Among the graduates in the theological course of study and those who received awards of academic degrees and for proficiency in the studies for 1989-90 was John McPhadden of Martintown, Ont., who received the degree of Master of Divinity and the Delbert Chatreau prize in Practical Theology. Scott McAndless received the Evelyn K. MacKinnon award in New Testament studies; Gordon Ritchie the Evelyn K. MacKinnon award for Excellence in the Bachelor of Theology year two in the Master of Divinity studies; Stephen Weaver the H. Keith Markell award in the Canadian Church History studies.

The Ladies of the Church of St. Andrew and St. Paul served refreshments to the large congregation at a fellowship hour in the church hall following the worship service and college convocation.

Security guard steals truck, joyrides

A pleasure ride in a Raisin Region Conservation Authority truck ended on a sour note for a 20-year-old Cornwall man.

Eric François Lavoie was fined $200 in Alexandria Provincial Court May 3 after being found guilty of taking without the owner's consent, and damaging, the 1989 vehicle.

The court was told that on Sept. 23, 1989. Lavoie was working as a security guard at a marina in Charlottenburgh Township and was watching over the garage in which the truck was parked. Lavoie took the vehicle for a 94-km ride and caused $1,200 damage when he lost control of the vehicle, putting it in the ditch. The accused returned the truck to the garage without reporting the incident.

Judge Reginald Levesque raised the point that Lavoie had committed a "breach of trust," but was co-operative during police questioning and quickly paid restitution to the truck's owner. In addition, he lost his employment after the incident, said the judge.

He added, "The deterrent aspect can be preserved by means of a fine. Incarceration is not called for."

Though Crown Attorney Guy Simard called for a $300-$500 fine, Levesque reduced the amount, citing that the accused had lost his job.

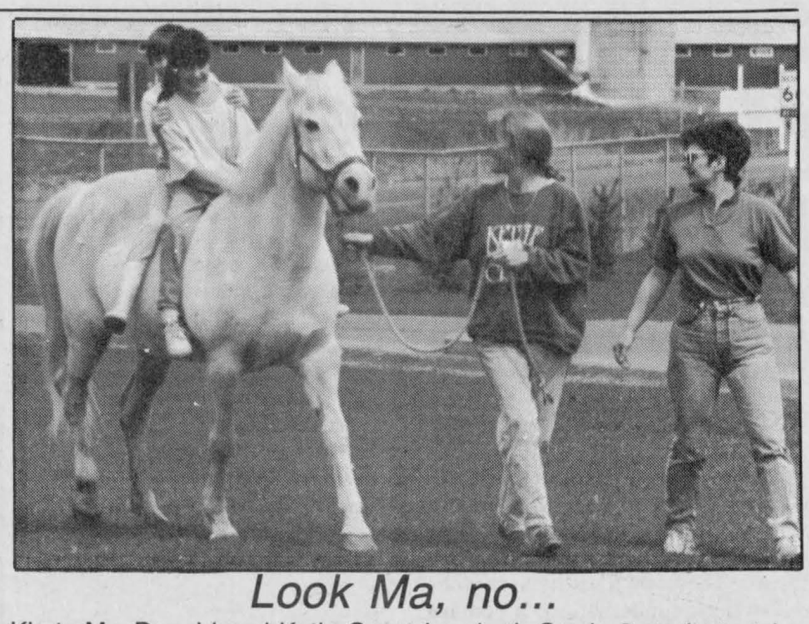

Look Ma, no...

Kirsty MacDonald and Katie Cumming, both Grade 3 students take a jaunt around the Williamstown Public School yard on Bikini May 4 during the special options afternoon. All the students had a turn on the horse, owned by parent Martha Ross. School secretary Andre Hunter helped with the leading and the odd leg-up.

Staff photo — Michael O'Dwyer

Woman produces video

The Stormont, Dundas and Glengarry Developmental Services Centre announces the premiere showing of its video "Coming Home — Chez nous."

The thirty-minute, bilingual program, written and produced by Glen Norman native Julie Vaillancourt, showcases the services provided by the centre, now in its third year of operation. The centre is at the forefront of re-integration efforts for all mentally and for physically handicapped children and adults.

This video also marks a first for Skyline Cablevision 22 subscribers in Alexandria. Vaillancourt's video is the first program to be broadcast on this channel. Up to now, Skyline Cablevision 22 only featured community announcement via the "bulletin board" format.

"Coming Home — Chez nous" is sponsored by Moulures Alexandria Mouldings. It was produced, written and directed by Julie Vaillancourt of Cornwall, formally of Glen Norman.

The original music was written and performed by Martin Crevier of Cornwall. Over 30 people from throughout SD&G who work or are clients of the services centre appear in the video.

The video will be aired in Alexandria on Skyline Cablevision 22 on Friday, May 11 at 8 p.m., on Monday, May 14 at 6 p.m., and on Friday, May 25 at 7 p.m.

The developmental services centre is a registered charity, operating with provincial grants and private donations.

Flowers are a good way to show your appreciation to a wonderful Mom on Mother's Day

We have a good selection of arrangements for the occasion at

DeAngelis Greenhouse

1st Kenyon, Alexandria
Tel: 525-1720
Open 7 days a week



19-1c

GET FIT AND STAY FIT!
WITH
HIGH & LOW IMPACT AEROBICS
(Tone & Stretch)
Starting May 15
Until June 14
Tues. & Thurs. at 10 a.m.
at the
Alexandria Legion Hall
Fee: $25
For more info:
CALL 525-1418



Chloe Ann Baker
(Certified Instructor)
Everyone welcome

COUNTRY REPRODUCTIONS
In Oak, Pine, Cherry, Aspen, Butternut
WE PAY 8% PST DURING MARCH FOR OUR GLENGARRY CUSTOMERS
Upholstery Specials
Wings, Loveseats, Sofas
PIE SAFES Reg. $429.00 $379
TABLE & CHAIR BOUTIQUE
Mon. to Fri., 11 to 6; Sat., 10 to 4
812 Pitt St. Cornwall 938-2499



Pie Safe
19-1c



IDEAL GIFT FOR MOTHER'S DAY
Patio Furniture
Acrylic Dishes in Bright Summery Prints
Pool Float Chairs
Hours: Mon.-Fri. 9-6; Sat. 9-3; Sun. 1-3
GREEN VALLEY SWIMMING POOLS
(Andre Lalonde, prop.)
Green Valley 525-3743

FLAMINGO FANTASY!
Flamingos and Penguins placed on your lawn for that special occasion like birthday parties, anniversaries, etc.
RESERVE YOUR FLOCK TODAY!
525-1278
AFTER 6 P.M.



15-tf

SUNWORKS INC.
RENEWABLE ENERGY CENTRE
CHIMNEY SALE 25% OFF
NEW & USED
WOODSTOVES, CHIMNEYS, pipes liners
WATER & GROUND SERVICE HEAT PUMPS
Certified Installations
EnerMark The Electricity People
LOAN PLAN
Scotiabank
SUNWORKS
1466 Hwy. 34, Hawkesbury 632-0456

No Regrets Restaurant
152 Main Street
LANCASTER
Take Mom out for our Sunday Morning Breakfast
Menu of the Day
MOTHER'S DAY SPECIAL
Choice of entrees
Caesar Salad or Asparagus Soup
MAIN COURSE
A choice of:
Salmon Loaf with lemon butter
or
Half Spring Chicken
or
Glazed Baked Ham with pineapple
All of the above include Fresh Broccoli, Baby Carrots and Parslied Potatoes
DESSERT
Apple Crumble with whipped cream
only $10.95
RESERVE NOW
347-3920

Don't forget Mother's Day
Here are just a few items we have
BLUE SPRUCE
HANGING BASKETS
SHRUBS, FLOWERS, ETC...
Pierre's Garden Centre
525-3976
RR1 McCormick Rd. Across from Golf Course
Open Friday, Saturday and Sunday
18-2c

FILL UP AND WIN
DINNER FOR TWO AT CHAMPIONS ROADHOUSE

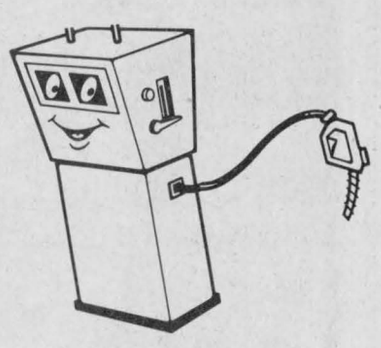

WITH EVERY TWO GAS FILL-UPS AT TOP VALUE GAS MART, YOU RECEIVE A CHANCE TO WIN A DINNER FOR TWO AT CHAMPIONS ROADHOUSE
TWO PRIZES DRAWN EVERY WEEK THROUGH TO JUNE 23
CONTEST STARTS TODAY, SO DON'T DELAY!
Minimum of two 25-litre fill-ups required.
MAINTENANT PLUS QUE JAMAIS VOUS AVEZ BESOIN DE
Top Valu
IS NEEDED NOW MORE THAN EVER
TOP VALU GAS MART
470 Main St. S.
Alexandria
Champions Roadhouse

Obituaries

Frederick C. MacLeod

On April 19, 1990 Frederick Campbell MacLeod passed away at Lions Gate Hospital, Vancouver. He was in his 83rd year.

A native of Glengarry, Mr. MacLeod served overseas for five years in the Canadian army during World War II. He worked for Canada Post for 22 years and had lived in North Vancouver since moving there in 1948. A frequent visitor to his native Glengarry, especially at Highland Games, Mr. MacLeod will be remembered by many friends and relatives from Dunvegan and Kirk Hill.

He is survived by his wife the former Muriel J. MacMillan, and by a daughter Joan of Toronto and a son Douglas and his wife Mariette, two grandsons Kyle and Ewan Frederick of Fort Langley; a sister-in-law Annie MacLeod, Dalkeith, and two nephews Glenn McCuaig and Harold MacLeod.

Mr. MacLeod's daughter Joan who is playwright in residence at Toronto's Tarragon Theatre, wrote the eulogy that was read by the minister at a memorial service held on April 24, at Highland United Church, North Vancouver. Part of this eulogy was from a book of stories Mr. MacLeod wrote five years ago. This is an excerpt from the final page:

Autumn is the time of year when the leaves turn to colors of crimson and gold, and it is time to reap the harvest . . . I am in the winter of my years. I have no idea when I will leave this earth but I have a very strong faith and when I cross the Bar it will be spring again and I know it will be beautiful.

Donald MacDonald

Donald Waldorff (Darby) MacDonald passed away at Hotel Dieu Hospital, Cornwall, on Monday, April 30, 1990, aged 88 years. Formerly of Eleventh Street, Cornwall, he was the son of the late Duncan John MacDonald and the late Eleanor Waldorff. He was the last of the family being predeceased by brothers Duncan E. and Douglas C.

He was a veteran of World War II, having served wiith the 1st Battalion of the SD&G Highlanders. He was of United Empire Loyalist stock with ancestors in both Glengarry and Stormont, his great grandfather having come off the South Branch and his great grandmother (Catherine MacPhail) coming from St. Andrews West.

He is survived by sons Gordon, Bernard (Joan) and Brian (Darlene) all of Cornwall and of Duncan (Irene) of Brockville. Numerous grandchildren and great grandchildren are left to mourn his loss as well as an aunt, Florence (Darby) MacDonald of St. Patrick's Home, Ottawa.

The funeral was held at Wilson Funeral Home, Cornwall, with a mass at St. Columban's and burial May 2nd at Maxville, with Father O'Brien conducting the service during which the lament ''From Sea to Sea'' was played on the bagpipes by son Duncan.

Ronald Vallee

A farmer from the Dunvegan West area all his life and one who had met ill health for several years with a valiant effort, Ronald Vallee died on April 30, 1990. He was 47 years of age.

Mr. Vallee is survived by his wife, the former Nicole Rainville, his mother, the former Laura Delisle, St. Isidore and his mother-in-law, Alma Rainville, also of St. Isidore. He was predeceased by his father Hilaire Vallee. Four children, all at home, also survive. They are: Marc, Martine, Jo-Anne and Anne. Marc has earned the respect of the community in the competent manner in which he managed the farm during his father's prolonged illness.

Also surviving are a brother Henri, on the home farm and four sisters, Gertrude Levac, St. Bernardin, Helen, Mrs. Laurent Souligny, Moose Creek (Athol), Suzanne, Mrs. Alfred Souligny, St. Bernardin, and Yollande, Mrs. Claude Chenier, Aylmer, Que. There are also several brothers- and sisters-in-law, as well as nieces and nephews who survive.

The funeral was held from the Munro Funeral Home to the St. James Catholic Church on May 3 and was conducted by Rev. Rejean Lebrun. Burial will be in the St. James Cemetery.

Pallbearers were Sylvain Levac, Pierre Souligny, Jean Souligny, Claude Villeneuve, Regent Villeneuve and Raymond Leduc.

Martin Van Sleeuwen

Martin Van Sleeuwen died at his residence in Williamstown on May 4, 1990. He was in his 79th year.

He was the husband of the late Wilhelmina Van Devossenberg, and father of Anthony and his wife Maria of Cornwall, Peter and his wife Ann-Marie of Lancaster, Cory and his wife Ann-Marie of Williamstown, John of Williamstown and Helen (Mrs. Darral Sherman) of Vancouver, B.C., and by nine grandchildren. He was predeceased by one daughter Catherine.

He is also survived by sisters Maria, Anna and Nelly, and brothers Albert and Harry, all of Holland. He is predeceased by brothers Nicolaas and Johaan.

Mass of Christian burial was held at St. Joseph's Church, Lancaster on Monday, May 7 at 11 a.m. Interment was in St. Joseph's cemetery, Lancaster.

Ida Rozon

Ida Rozon died at the Sacre-Coeur Hospital in Montreal, Que., on Tuesday, April 24, 1990. She was 93 years old.

The former Ida Leduc of Laval des Rapides, Que., formerly of Apple Hill, she was the wife of the late Miles Rozon.

She is survived by Albert of Laval des Rapides, Que., Wilfrid of Apple Hill, Alcide of Lindsay, Leo of Mattawa, George of Parry Sound, Hilaire of Thorold, Vicki (Mrs. Alfred Joseph) of Caledonia and Mrs. Lydia Sauve of Vaudreuil, Que. She is also survived by several grandchildren and several great grandchildren.

Funeral services were held from the Morris Funeral Home in Alexandria to St. Anthony's Catholic Church, Apple Hill for Mass of Christian burial celebrated by Rev. S. Theoret. Burial will be held in the family plot in the parish cemetery at a later date.

Pallbearers were Jim Rozon, Tom Whition, Arnold Rozon, Larry Rozon, Tom Rozon and Denis Rozon.

Hendrik John Vrieze

A native of Holland and a resident of Maxville since 1952, John Vrieze died in the Glengarry Memorial Hospital on April 30, 1990. He was born on April 5, 1919. His wife, the former Berendina (Dina) Wensink and his four children were also born in Holland.

Three daughters and one son survive. They are: Gerda MacRae, Ottawa, William, London, Ont., Ella MacCulloch, Cobourg and Theresa Manning, Kemptville. There are also eight grandchildren and a sister and brother living in Holland.

The funeral was held at the Munro Funeral Home Chapel on May 2, 1990 and was conducted by the Rev. Garry van Bruchem, St. Andrew's Presbyterian Church minister. Following cremation, interment will take place in the Maxville Cemetery.

Six grandchildren served as pallbearers. They were Jennifer MacCulloch, Chris MacRae, Bill Vrieze Jr., Julie MacRae, Rachel MacCulloch and Maggy Manning.



Our special day

Glengarry Memorial Hospital patient Lenore McDonell can hardly ask for better service from registered nursing assistants John Barr, Marilyn Sloan, Gail MacLennan and Melody Nixon as they get set for RNA day on May 13, part of Nurses Week from May 7-13. RNAs will also undergo a title change — they will soon be known as registered practical nurses.

Staff photo — Michael O'Dwyer

FLC Vacuum Centre
Hoover, Eureka, Filter Queen, Iona, TrendVac
Purchase a vac from an expert!
25 years experience with Electrolux
Authorized sales & service for Hoover, Eureka, Filter Queen Iona and TrendVac
We also sell bags, hoses, parts and service, all makes including Electrolux, Kirby and Compact
164 MAIN ST. E., HAWKESBURY
632-0723
Fern Chénier, prop. 40-tf

PITCH-IN WEEK
MAY 7-13
TM

PIONEER CORNER CRAFT CO-OP
Crafts and Collectibles
Open Daily
10 a.m. to 5 p.m.
Open For Our 9th Season
Hwy. #2
West of Cornwall
937-4595
19-1c

Forever In Bloom
Silk Florals Boutique
Wishes a Happy Mother's Day to all the Moms
We carry the Best Selection of Silk Plants & Trees
Examples are:
- **Azalea, Hawaiian Shefflera, Ficus, Musa Bonsaï, Dieffenbachia & Dogwood Trees**
- **Fuchsias, Greeneries, Table Centerpieces, etc.**

Clip & Save this Ad & receive 15% off your purchases
Offer good till June 18

We have something to please every mom's heart. Every purchase entitles you to take part in a draw of Green Valley Days.
Hwy. 34, 1/2 mile down the 1st of Kenyon, Alexandria
Tel. 525-1226
19-1c

MOTHER'S DAY BUFFET
Features
Perch, Turkey & Chinese Food
Salad and Dessert
Tea and Coffee
9.95 plus tax
RESERVATIONS PLEASE!
GREEN VALLEY
B-B-Q RESTAURANT
(Dining room accommodates 50 guests)
Green Valley
525-4354 or 525-1185

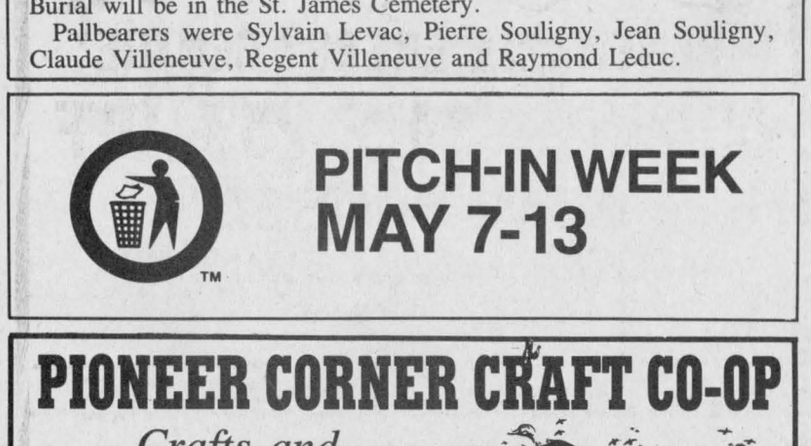

SURPRISE MOM FOR MOTHER'S DAY
HAVE HER CARPET CLEANED!
"DRY FOAM PROCESSING"
CLEANING:
— Carpets
— Upholstery
— Cars
Free Estimates
Call Remi Dicaire Today
525-3249

GRANT NISSAN
G.S.T. (Great Savings Time) **SUPER SELL-OFF**
THIS WEEK
ON ALL 1990 MODELS

The following is a comparison in horsepower between THE NEW NISSAN STANZA AND...

MODEL	HORSEPOWER
MAZDA 626	110
TOYOTA CAMRY	115
HONDA ACCORD	125
NISSAN STANZA	138



THE 1990 NISSAN STANZA
"THE MOST GALLOP, THE FEWEST BUCKS"

1990 STANZA DLX
M.S.R.P. $15,680
NOW
$14,680
1990 STANZA XE
M.S.R.P. $17,490
NOW
$15,995

8.9%* on STANZA & AXXESS

OVER 40 CARS & PICK UPS TO CHOOSE FROM
• MICRA • SENTRA • PULSAR • STANZA • 240SX
• MAXIMA • 300ZX • AXXESS • PATHFINDER

$1000 CASH BACK
OR
8.9%* FINANCING AVAILABLE ON ALL SENTRAS, PICK UPS & PULSARS


1990 SENTRA


1990 PICK-UP


1990 MICRA From **$7990**


1990 PULSAR

* SEE DEALER FOR DETAILS. *PLUS FREIGHT & PDI ($480), TAX & LICENSE EXTRA

GRANT NISSAN 700 Rosemount Ave. Cornwall 933-7555
19-1c

BURGER HOUSE



MOTHER'S DAY–THIS SUNDAY
BRING MOM IN FOR OUR TERRIFIC PIZZA OR OUR GREAT GLENGARRY FRIED CHICKEN
Free Delivery Within Town Limits
11 a.m. to 2 p.m. and 4 p.m. to 9 p.m.
BURGER HOUSE
525-4455
Main Street, South Alexandria (Beside ABS)

Students made more aware of environment

Glen Sandfield
Lorna Chapman
874-2408



I very much enjoy reading the parts of Gordon Winter's columns that refer to birds. I don't know a lot about them but love to hear their songs. Though I am not a bird watcher, I do have a wonderful book on North American birds, and through it Nan Campbell and I identified the little songster (which until then I thought I was hearing a robin's song) hopping from branch to branch. He had a light ivory breast, quite tiny and singing a beautiful trilling song, seldom repeating any part of it. We found him to be a Red Eyed Vireo, and he had a female with him. I do hope they nest close by, so that we may have the pleasure of hearing them all season. I first heard him when we had that really hot spell, and that was a while back, so maybe they are nesting here.

* * *

Congratulations to the Chapman team of canvassers. We did very well this year. The amount of $799.25 is the best we have ever done. It was with great pleasure that I turned the proceeds over to Mrs. MacGillivray for the Cancer Society, who was delighted with our success.

Thank you all for your devotion to a most worthwhile cause.

Our wonderful volunteers were Claudette MacNeil, Bessie MacLennan, Kevin MacLachlan, Sam McCracken, Clare MacGillivray, Ann Marie MacMillan, Bev Vander Byl and Carol Ouimet. Many of these people are working full-time, but still made the time to help out. On behalf of the Canadian Cancer Society, our grateful thanks to you and to all the other many thousands of canvassers. You are terrific!

* * *

Bud and Lorna Chapman enjoyed a weekend visit from daughter Lorna Chapman of St. Jean, Que.

* * *

Last week Bessie MacLennan and Rhoda Caldbrick of Ottawa entertained Glenn and Kay Stewart of Mississauga with a dinner in honor of their 40th wedding anniversary at the Priest's Mill in Alexandria.

* * *

During Education Week, parents and friends of the Laggan Public School pupils were invited to see the Junior grades present several plays and a fine display of gymnastics by the Seniors. No one could help but admire the dedication of the teachers who directed the various plays, and the charming results of their devotion to their students. Lots of Broadway potential here, without a doubt! To all who made it possible, our grateful thanks.

* * *

Get well wishes go out to Margo MacRae and to Kevin MacLachlan, both are recovering from minor surgery at home. Also get well wishes to J. D. MacMillan who is now in Alexandria at Glengarry Memorial Hospital. The news is encouraging, and may it continue to be so.

* * *

Congratulations to Rory MacLennan on winning first place in a senior kindergarten class poster contest on the Environment. What a grand idea to start the children off so early thinking about keeping our world clean. They will grow up being far more conscientious than earlier generations have been, and this is sure to make a profound difference in the environment in the future. Rory is the son of Joyce and Stewart MacLennan of Glen Lennon Farm.

* * *

Pitch-In Week begins May 7 folks. What are you doing to help our environment? The Women's Institutes are all choosing areas and will be passing around with their white garbage bags picking up litter in public places. McCrimmon WI has a good supply of these bags given out to their members. So I hope you will understand when you see your neighbor out picking up tin cans, bottles, paper and litter, she is doing her bit for Pitch-In Week, and hasn't taken up scrap dealing, (which is a very necessary trade, by the way, but not for everyone). Get the children involved too; make a game of it and see who can get the most in their bag; set a time limit, perhaps. It's only one little bit you might say, but 1,000 little bits really do add up to one very large chunk.

* * *

The card party winners of Tuesday last in Glen Robertson were: Lionel Brunet, Yvonne Lafrance, Viola Hope, Evangeline Campeau and Cecile Lortie. The skunk prize went to Jeannine Lortie. Gaetan Seguin won the door prize, and the three draw prizes went to Wilfrid Cuerrier, Beatrice Lalonde and Maurice Sauve. Next card party will be May 15 at the community centre in Glen Robertson.

* * *

At a recent meeting in Lochiel, led by Joanne Marriott, a group called the Waste Watchers was founded. The aim of the group is to get a garbage survey started in this area. Glen Robertson, Dalkeith and all the other hamlets and towns of Lochiel are invited to participate.

They would like families to monitor their garbage production for a certain length of time, to find out just how much of this kind of pollution we are making. For more information and for registration forms, please get in touch with Mrs. Marriott at 874-2502. This is something that anyone can do, on a daily basis, without too much trouble, so do call and help out in the survey.

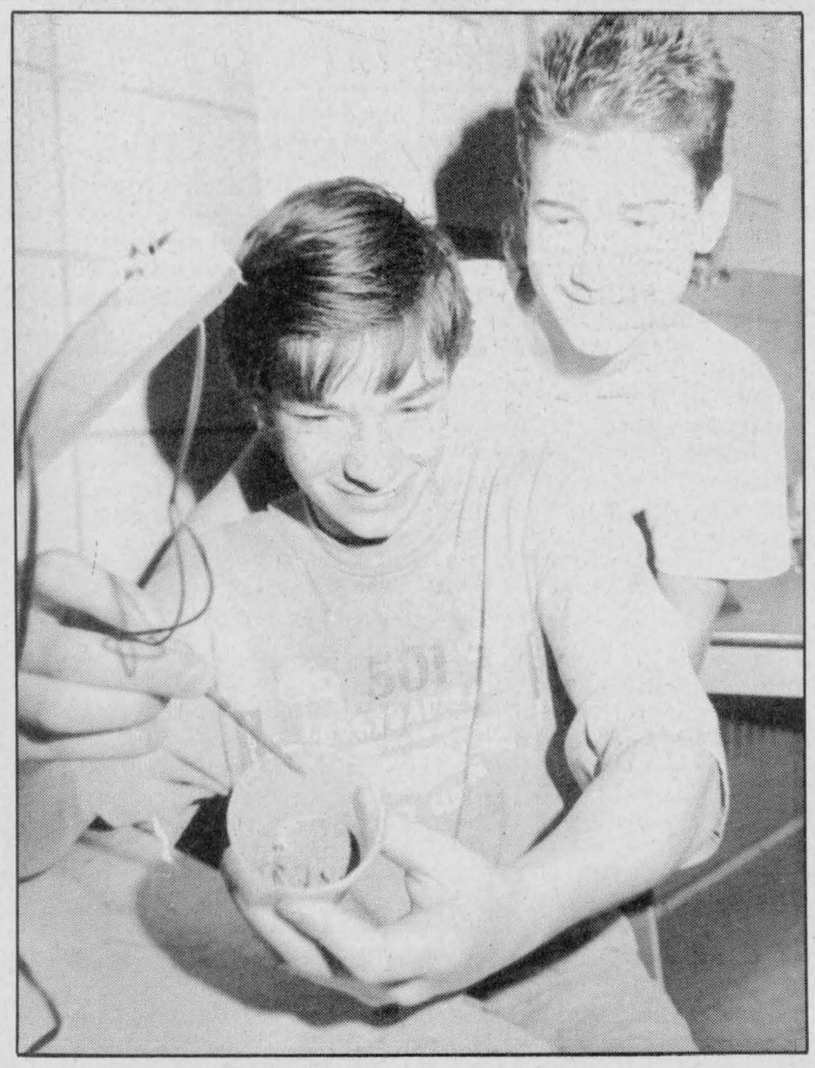

Science attractions

These two Alexander school students really got a charge out of Education week — for the annual science fair, they used a battery to magnatize a nail. David Ranaud demonstrates how the nail now picks up shards of metal in the plastic container, while fellow Grade 8 student Guy Robinson watches.

Staff photo — Anne Kukhta

Correction

The McCrimmon 1990-91 lunch committee will be Mrs. Wm. Fraser, Mrs. Monro McCaskill, Mrs. Campbell MacDonald and Mrs. Keith MacMillan.

DON'T FORGET MOM ON MOTHER'S DAY
Give her a gift that she will really appreciate — a tan!
Gift certificates available
2 beds - 35 U.V.A. Lamps
SALON DENYSE
"Suntanning and Family Haircare"
52 Main St. S., Alexandria 525-1037

Gauthier's Greenhouse Garden Centre
OPEN 7 DAYS A WEEK
TIME TO START YOUR GARDEN
We have a wide selection of Bedding Plants, Perennials, Shrubs, Trees and Garden Supplies
Hwy #2, Curry Hill
347-2237

Business B. Goode
... as long as the kids keep coming.
Ten year old kids usually don't start out on expensive instruments but they still need the playability (and want the "look") of the guitars that their heroes play.
Melody Music is constantly working to establish new sources in an effort to help you by keeping the quality up - and prices down.
We have guitars by Yamaha, Kramer, Samick, Washburn, Ibanez, Profile, Peavey, Charvel Jackson, Charvette & B.C. Rich.
MELODY MUSIC CENTRE
104 Pitt St. Promenade Since 1963 933-0205
19-1c

OBONSOINS
FREE PARKING
FOR YOUR MOTHER'S DAY NEEDS
FA FOAM BATH 1000 ml Reg. 28.95 $14.99
PERFUME ATOMIZER $5.99
SOPHIA COLOGNE FREE SILK ROSE WITH EVERY PURCHASE
YARDLEY GIFT BAG Reg. 24.95 Special $16.95
JUST IN TIME FOR MOTHER'S DAY
INTRODUCING
CHRISTIAN DIOR'S POISON
GIFT WITH EVERY PURCHASE OF $25 OR MORE OF POISON FRAGRANCES
OMBRE BLEUE
GIFT WITH EVERY PURCHASE OF OMBRE BLEUE
EXCLUSIVE TO ALEXANDRIA DRUG MART
HOURS: Monday to Friday, 9 to 9, Saturday 9 to 6
ALEXANDRIA DRUG MART
Serving the community for over a century.
5 MAIN ST., ALEXANDRIA 525-2525, 525-4041
1-800-267-2406 (toll free from 613 area code)

HT WIRE FENCE SPRINGS
$7.95 RETAIL
Self-cleaning stable brooms. Farmers' rubber boots, green with beige soles, long lasting, comfortable. Pails, scales, 26" squeegees.
Complete line electric fencing, parmak M1V
$126.50 includes fence monitor.
John A. Green, El-fence Wholesale Ltd., RR#1 Liverpool, N.S. B0T 1K0, (902) 354-2889, FAX: (902) 354-3255
Bonny McDougall, El-fence Ontario, RR#3 Arthur, Ont. N0G 1A0, (519) 848-3177 for fast service
CATALOGUE $2.00

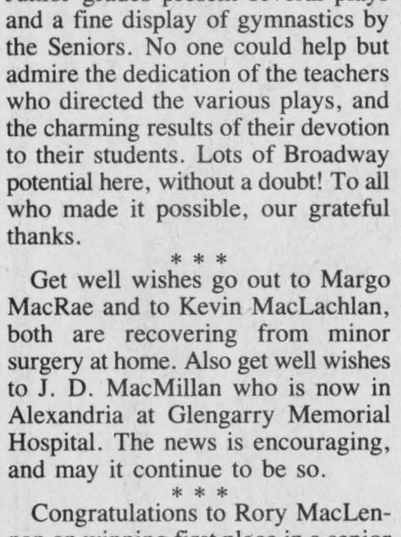

ANDRE LAUZON
Licenced Auto Body Repairman
Andre is a painting specialist with 20 years experience in the auto body repair field.
GM PARTS
The expert choice.
Roy's PONTIAC BUICK Cadillac GMC Trucks
Green Valley
525-2300

Sweet sixteen...
The dependable and affordable Ford yard tractor!
Ford YT-16 Yard Tractor



When you have a lot of yard jobs to do, you're going to need a lot of tractor. That's exactly what you get with a Ford YT-16 yard tractor. It does so many jobs so well . . . mows, tills, hauls and a lot more.
- Five-speed gear model YT-16 and hydrostatic YT-16H, both with choice of optional 42-inch or 48-inch mowers.
- 16-horsepower twin-cylinder Kohler "Magnum" engine.
- Ford Accu-Set speed control to set and maintain precise speeds (YT-16H).
- A full complement of attachments for added versatility and year-round use . . . from mower decks to snow blades and throwers.
- Quality built. Ask to see the Ford two-year limited warranty.
- Full service and fast parts availability.
See The Full Line At:
FERNAND CAMPEAU et Fils Inc.
Dalhousie Station 347-7511
Ford FORD NEW HOLLAND
19-1c

Community stunned by death of resident

Dalkeith
Jean MacLennan
874-2385



Dalkeith and area were stunned last Tuesday when word spread that Lucien Binette had been killed in a car accident. Sincere sympathy is extended to his family and friends.

* * *

Peggy (Hampson) Stewart, her seven-year-old twins Nancy and Brian, and her three-year-old daughter Diane of Whitby, visited for a few days with Jean and John Hampson.

* * *

Congratulations to Nancy and Kennie MacLeod, whose son was born on May 3, a brother for Kara, Grant and Emily.

* * *

Travelling together "out west" were Lily Robinson, Laggan and Louise Dewar of Dalhousie.

Lily was visiting her daughter Sheila, Claude, Lois and Lynn Laviolette, Grande Prairie, Alta. Louise visited her sons Danny and Lauchlin and Lauchlin's wife Debbie and family in Calgary. They were away for two weeks.

Father Guy Levac of Ville Marie, Quebec, spent a few days with Helen and Roland Levac.

* * *

At their brunch on Sunday, the Optimist Club had a very special guest; four-year-old Jessica Dewar of Vankleek Hill who received a new heart last autumn, accompanied by her mother and friends, was well received.

* * *

Norma and Ivan Graham, Huntingdon, Que., spent a few days last week with his sister Jean, and Kennie Campbell, Breadalbane.

On Thursday the two couples were at the Maxville Manor for the 100th birthday celebrations for Margaret Whitford. She is an aunt of Jean and Ivan.

* * *

On Sunday Shalom from St. Raphael's held their first meeting of a series at St. Paul's Church. The winners of the $500 were Valerie and Eric Beaulieu of Long Sault.

St. Paul's held their own 300 Club draw and the winner was Florence Deguire, Hawkesbury.

* * *

Laggan Public School observed Education Week with special activities and parents were to visit the various classrooms too.

On Wednesday, May 2, the Sunshine Theatre Company presented the fair tale *Jack and the Beanstalk*.

Thursday was open house with kindergarten, Grade 1 and Grade 2-3 performing in the library. A video created by Mrs. Vallance's class and a play were presented. Grades 1 through 6 went through their gymnastic show. Refreshments were served in the family studies kitchen.

Friday afternoon the students were divided into teams for a Science Olympics.

* * *

The Lochiel Waste Watchers held a meeting on Thursday evening and are organizing a waste survey similar to the one in Kenyon Township. They are looking for 25 families within the township to participate. Volunteer families are needed now — so call Joanne Marriott at 874-2502 for further information.

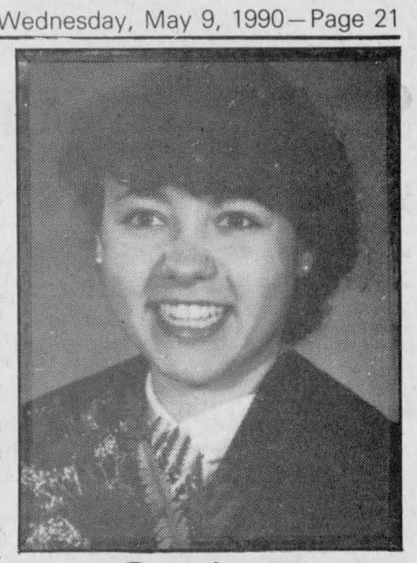

Graduate

Linda Poirier graduated last week from the University of Toronto with a Bachelor of Arts in Political Science. Linda is the daughter of Nicephore and Bertha Poirier of R.R. 5, Alexandria.

Wishing mothers everywhere a happy day

Apple Hill
Vince Marleau
527-3293

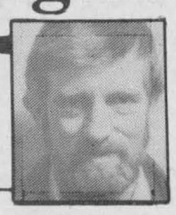

To start off with Duke Decoste was telling me that the Neighborhood Watch meeting went very well and there will be more information to come out within a few weeks. Such as, there will be some people going around to get some information. They will be asking things like your lot number. There will be stickers to put on your windows. There are a few more things we can do to protect our property. This will likely be told to you when one of the canvassers come around to your home.

* * *

The Senior Citizens Club held a euchre and the winners were as follows: Ladies: Gladys Barton, Marie Cardinal, Onagh Ross. Men's: Denossey Decaire, Clifford Lasey, and Mac O'Byrne. The 50/50 winners wer: Catherine McRae, Bill MacMillan, Isobel McPherson, Adelard Sauvé, Nancy Ripley, Rosabelle Sauvé, Claire Van Putten, Gladys Barton, Doreena Theoret. The door prize was won by Nancy Ripley. Dinner for two was won by Herbie O'Byrne.

* * *

There is only two birthdays I have to ink in this week — Shawna MacIntosh on the 11th and Warren Marleau on the 12th.

* * *

This Sunday being Mother's Day, I would like to wish all mothers a very pleasant day. Hopefully you will have a peaceful day.

Ontario introduces new health cards

Starting this spring, new individual health numbers, on plastic cards will be provided to every bona fide resident of Ontario.

Health coverage, including Ontario Drug Benefits, will remain the same, but everyone will eventually need the new health card with its 10-digit number, as old OHIP paper cards and numbers are phased out.

The introduction of this new card means people's health needs wil be better served. A personal number is the key to reliable records that no longer need to be changed as people grow up, leave home, switch jobs, marry or divorce, raise families or retire.

Individual cards also mean improved confidentiality. Under the premium-driven, family-based system, several people might use the same number but only the person paying the premiums could be contacted by the health ministry. This put at risk the maintenance of confidentiality for other family members.

The cards are part of the health ministry's modernization and consolidation of all its information systems. The overhaul should provide savings of more than $1.5 billion over 10 years, with 10 percent of that amount resulting from use of the new health cards.

Eventually, that one number will provide access to all health programs and services. Its common use by hospitals and other institutions, most of which now issue their own cards and maintain large client registries, will reduce their administration costs.

Following this year's initial registration, newborn and new residents will be added as they arrive. Each person's health number will be assigned for life.

Registration kits will be mailed to every household in the province, over a two-week period beginning April 17.

Coiffure au Masculin
Hairstyling
Re-opening Thursday, May 10
48 Jean St., Alexandria
By Appointment Only!
525-5132
HOURS: Mon., Tues., Thurs. 8 to 5;
Closed Wed.; Fri. 8 to 8; Sat. 7:30 to 1 p.m.
18-2c



Lynne Vaillancourt, prop.

DURING THE MAY SHOW THE
CLOCK HOSPITAL
At 99 High St. — Vankleek Hill
INVITES YOU TO VIEW THE GOOSE CLOCK TRILOGY AND A NEW DISPLAY OF FLYING GEESE ALSO SEE OTHER DESIGNS AS WELL AS WORK DONE BY APPRENTICES
18-3p
Tel: (613) 678-3421 W. Friedrich

GUARANTEED INVESTMENT CERTIFICATES
from
TRUST COMPANIES
Get the highest interest rate in town!
Raymond Rochon
126 Sandfield St., Alexandria 18-20tf 525-2647

Granite - Marble
Mosaic - Bronze



Gerard Bourré
Representative
Lochiel St. West
Alexandria
525-2511
14-13c

CUT OIL COSTS
•88.8% efficient Dettson oil furnace
•10-year Warranty
•Free Estimates & Information
DENIS JOANETTE
FURNACE SERVICE
525-4915
14-11c

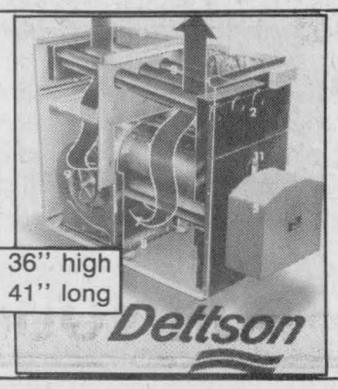

REMI PrudHomme
INSURANCE BROKERS INC.
Assurance General Insurance
Vie, Feu, Vol, Auto, Theft, Fire, Life
FARM
Tel. 525-3134
198 Main Street, S. P.O. Box 1600, Alexandria, Ont. K0C 1A0
40-tf



See Us For...
Screened topsoil, Stone Dust for under driveway paving stones, Decorative Stones, for rock gardens (large or small), stone for paths and driveways.
For Your Bigger Projects
Backhoe, Bulldozer, Truck, Bobcat loader
Very Competitive Rates
ALLAN CRITES
Excavation Ltd.
Maxville, Ont.
527-5685
19-1c

PLAQUES & TROPHIES FOR FIRST COMMUNION & CONFIRMATION



SPECIAL
Free Engraving
avec gravure gratuite
Until May 19
$16.95
BRAY TROPHIES
Conc. II,Kenyon Twp, 525-2393

STEEL BUILDINGS
— Factory Deals —
Delivery and Construction



SAVE $$$$
eg: ONE ONLY
40'x 60'x 14'
Pre-Engineered
Galvanized Roof
Colored Walls
Delivered
$21,900
(PST extra)
BRUCE GRANT
Construction Limited
2855 Marleau, Cornwall
(Corner of Marleau and Campbell)
938-8004
18-2c

RIGHT ON TARGET!

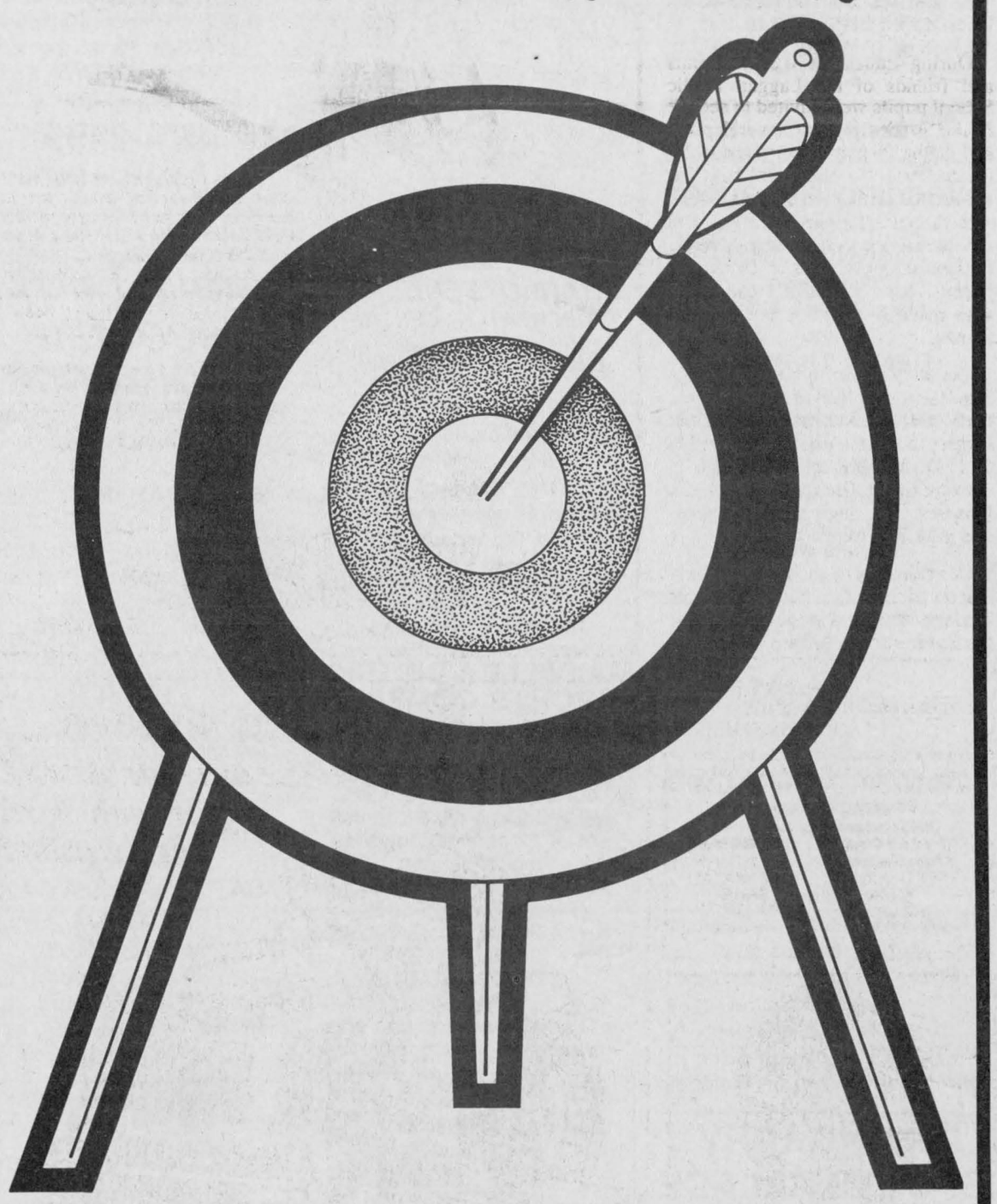

When a retailer wants to reach over 80% of the homes in Glengarry County, he advertises in *The Glengarry News*.

As a businessperson, you know that there is a difference between having your sales message just arrive at a home and having your customer buy your ad to read it.

That's what happens when your clients buy *The Glengarry News!*

Not only do they get the news of the community, keeping in touch with events, council meetings, readers opinions and district happenings...they also get the news before it happens—upcoming sales events, auctions, etc!

So, join the area's most successful business people and target your sales.

A Call To Our Advertising Consultants Will Help You Hit The Gold

The Glengarry News
525-2020

Classified Advertising

Church Services

LOCHIEL REFORMED PRESBYTERIAN CHURCH
Lord's Day Service
11 a.m. and 7 p.m.
Bible School 10 a.m.
Wednesday 7 p.m.
Prayer & Bible Study
Tel. 874-2989 46-tf

Alexandria Alliance Church
SUNDAY
9:45 a.m., Sunday School
11 a.m., Morning Worship
Glengarry District High School
Enter south side of building
Bible Study and Prayer Meeting
Wednesday at 7:30 p.m.
23 Kenyon St. W
Rev. Tom Felts
525-4899
Christian & Missionary Alliance Church 20-tf

UNITED CHURCH OF CANADA
VESPERS
7:30 p.m. Wednesday, Alexandria
SUNDAY, MAY 13
Alexandria — 9:30 a.m.
Dalhousie Mills — 11:15 a.m.
Glen Sandfield — 10:00 a.m.
East Hawkesbury — 11:15 a.m.
Rev. Colin and
Rev. Pat MacDonald
525-2858 19-1c

THE ANGLICAN CHURCH OF CANADA
ST. JOHN THE EVANGELIST
Lancaster, Ontario
(In Glengarry Provincial Park off South Service Road)
—SUNDAYS—
9:15 a.m. - Holy Eucharist
Sunday School — 9:15 a.m.
—THURSDAYS—
10:00 a.m. (except 3rd Thurs.)
BIBLE STUDIES (at the church)
MONDAY — 10:30 a.m.
THURSDAY — 10:30 a.m.
SUNDAY — 10:45 a.m.
Rector: The Rev. Dean Purdy
932-7071 4-tf

Coming Events

Wedding Reception
in honor of
JOANNE MAHEU
daughter of
Albert & Alice Maheu
and
RENE CUERRIER
son of
Adelard & Lucienne Cuerrier
on
FRIDAY, MAY 18th
at the Bonnie Glen
Music by Skylark
Everyone welcome
For info. call 525-1194 19-2p

Royal Canadian Legion #423
Country Hoedown
SATURDAY, MAY 12
Time: 5:30 p.m.
Supper and Dance
Tickets on sale at Legion Clubrooms
(advance sales only)
Prizes will be given for best Country Costume
Featuring Local Talent
Roger Hamelin on guitar
and Bruno Lauzon on the fiddle 18-2c

GLENGARRY SPORTS PALACE
Tel. 525-3600
THURSDAY, MAY 10
BINGO
8:00 p.m.
Jackpot $1,075
in 5 numbers
11 regular games at $35
3 regular games at $50
6 specials 50/50
1 Winner Takes All
Proceeds to ADMHA Hockey Team
Note: Bingo played on hard cards using chips
MINIMUM CHARGE $1.00
Reg. Cards 7 for $1.00
15 Cards for $2.00
Specials 7 for $1.00
15 Cards for $2.00
* * *
GLENS AWARDS NIGHT
SATURDAY MAY 26
at 6:30 p.m. 19-1c

Coming Events

MARTINTOWN COMMUNITY CENTRE
* * *
Banquet hall available for rental
Tel. 528-4200 or 347-2411 19-1c

MIXED PARTY
in honor of
GAIL MOAK
and
KEVIN SABOURIN
FRIDAY, MAY 11th
Murphy's Inn, Cornwall
Music by Whistling D.J.
Lunch served *Everyone welcome*
For information call
525-3796 19-1p

25th Wedding Anniversary
in honor of
ED & AUDREY (Johnson) MACDONALD
on
SATURDAY, MAY 19th
Glen Robertson
Music by Germain Lacombe
Lunch served *Everyone welcome*
For info: 525-3362 19-2p

MIXED PARTY
in honor of
MARTINE CARDINAL
and
REJEAN G. PAQUETTE
FRIDAY, MAY 11
Macdonald Blvd.
Music by Jake at Work
Everyone Welcome 18-2p

Wedding Reception
in honor of
TRACEY LEROUX
daughter of
Mr. & Mrs. Lionel Leroux
and
LAURIER JR. BELLEFEUILLE
son of
Mr. & Mrs. Laurier Bellefeuille
SATURDAY, MAY 12
Macdonald Blvd.
Music by Mystic
Lunch served *Everyone welcome* 18-2p

CHARLOTTENBURGH RECREATION CENTRE
* * *
BINGO EVERY TUESDAY
AT 7:30 P.M.
* * *
Registration begins from
9 a.m. to 9 p.m.
May 7 to May 18
for: Minor Soccer, Swimming program and Tennis program.
* * *
Good Hall Rental Dates Available
347-2411 19-1c

MAXVILLE & DISTRICT SPORTS COMPLEX
OSIE F. VILLENEUVE ARENA
* * *
For information concerning our banquet hall facilities for weddings, mixed parties social gatherings, business meetings, etc.
Arena Rental also available
Please Call 527-5659
Arena Rental also available
GOOD DATES STILL AVAILABLE
Let our experienced staff assist you with catering and entertainment suggestions 19-1c

BONNIE GLEN
525-3078 or 525-2646

FRIDAY, MAY 11
Macleod Clan Society concert dance and lunch. Music by Celtic Country.

SATURDAY, MAY 12
Glengarry Memorial Hospital celebration.

SATURDAY, MAY 19
Wedding reception in honor of July Henchlessi, daughter of Janet and Ian Kels of Pointe Claire and Wayne Massia, son of Cecile and Maurice Massia of Monkland. Lunch, music by Mystic.

NEW SERVICE
WE WILL SUPPLY YOU WITH YOUR DJ NEEDS!

Refer to ads in paper for more information. 18-1c

Coming Events

A Mother's Day Tea will be held at Maxville Manor on Saturday, May 12 from 2-4 p.m., sponsored by the auxiliary. Work by local artists will be on display. 18-2p

THRIFT shop open, Church on the Hill, Kincardine St. W., Wednesday afternoons, 1:30-4:30, Saturday mornings, 9-12, month of May. 18-4c

A MOTHER'S DAY TEA & BAKE SALE
will be held in
ST. ANDREW'S PRESBYTERIAN CHURCH HALL
SOUTH LANCASTER
SAT., MAY 12
from 2 to 4 p.m.
Everyone Welcome 18-2p

FRATERNITE ALEXANDRIA INC.
* * *
BINGO
FRIDAY, MAY 11
7:30 p.m.
Jackpot $600
in 7 numbers
* * *
CARD PARTY
THURSDAY, MAY 10
Hosted by
Helene Giroux 19-1c

WEDDING RECEPTION
in honor of
ANGUS and CINDY (Dingwall) MCPHAIL
Children of Mr. and Mrs. Donnie Dingwall and Mr. and Mr. Kenneth McPhail
on
FRIDAY, MAY 11
at McDonell's Inn, Cornwall
Lunch Everyone Welcome 19-1p

EASY CRUIZER
6th Annual Spring Dance
Old Time Rock 'n Roll
Live Music by
"Steeve & the Starlighters"
SATURDAY, MAY 12
at Bob's Hotel in Dalhousie
Admission: $3 per person
Everyone Welcome
For info call
874-2499
874-2104 19-1p

GLENGARRY HIGHLAND SOCIETY AND MOD ONTARIO PRESENT
MUSIC OF THE SCOTTISH HIGHLANDS
Featuring singers, musicians and personalities from Scotland and local talent, too.
TUESDAY, MAY 15th
8:00 p.m.
GDHS Cafeteria — Admission $5
Tickets at Danskin's, Priest's Mill, Clansmen Shop 18-2c

Spring Fund Raising
DANCE
Sponsored by
THE GLENGARRY PIPE BAND
with the
"BRIGADOONS"
at the Angus Grey Centre
Maxville, Ont.
SATURDAY, MAY 12th
9:00 P.M.
Admission $6.00
Lunch included
Tickets available from band members or at the door. 18-2c

$65,000
BINGO
Glengarry Sports Palace
JULY 1 JUILLET
Proceeds to/au profit de
GLENGARRY SPORTS HALL OF FAME
525-3600 19-1c

Coming Events

MOTHER'S Day Brunch, Sunday, May 13/90, Maxville Sports Complex. Time: 11 a.m. to 1 p.m. Sponsored by Maxville Anglican Church. Everybody welcome. 18-2p

GLENGARRY Memorial Hospital has a beautiful assortment of gifts for confirmation and Mother's Day at their gift shop. We also have the hospital's 25th anniversary souvenirs. We need male and female volunteers to help in different departments and with crafts. We will supply the materials. For more information call Huguette at 525-2222 or Lyse at 525-3949. 19-1c

GLENGARRY School of Piping and Drumming annual recital, May 16th at 8 p.m., Maxville Sports Complex. Everyone welcome. 19-2p

MIXED PARTY
in honor of
LORA LIZOTTE
and
DWAYNE LEFEBVRE
FRIDAY, MAY 11th
9 p.m. - 1 a.m.
Freddy's Banquet Hall
Cornwall, Ont.
Music by D.J.
Lunch served *Everyone welcome* 19-1p

GLEN ROBERTSON SOCIAL CENTRE
525-4086 525-3283
* * *
CARD PARTY
Tuesday, May 15
* * *
BINGO
Saturday, May 19
* * *
Excellent Banquet Hall Facilities for weddings, mixed parties, social gatherings, etc.
Good dates still available for weddings, stags, etc. 19-1c

PC NOMINATION MEETING
SD&G and East Grenville PC Provincial Association gives notice of a nomination meeting at Tagwi Secondary School, Hwy. 43, Avonmore at 8 p.m., Wednesday, May 30, 1990 to select a candidate for the SD&G and East Grenville Riding in the forthcoming provincial election according to Article 18-1E of the Provincial Constitution. Members of Record as of May 15, 1990 are eligible to vote. The public is cordially invited to attend. 19-1c

Wedding Reception
in honor of
FRANCES McDONALD
daughter of Cuthbert & Teresa McDonald of Glen Roy
and
PETER VANDERBURG
son of Ted & Jeannet VanderBurg of Bainsville
on
SATURDAY, MAY 12th
in Williamstown
Music by "Station to Station"
Lunch served *Everyone welcome*
For more info. call 525-2195 18-2p

Wedding Reception
in honor of
JOANANNE RENZETTI
daughter of
Mr. & Mrs. Ralph Renzetti
Dalkeith
and
DONALD DASHNEY
son of John Dashney, Dunvegan & Shirley Dashney, Alexandria
on
SATURDAY, MAY 12th
in St. Bernardin
Music by "DUDE"
Lunch served *Everyone welcome*
For more info. call: 525-2604 18-2p

DEMOLITION DERBY
at
MAXVILLE FAIR
SATURDAY, MAY 26
8:00 P.M.
Some entries still left
TOP PRIZE MONEY PAID
Call
527-2003 19-1c

Coming Events

STARTING on the holiday weekend, May 19, 20 and 21, the Pioneer Museum at Dunvegan will be open each weekend in the afternoon, 1 p.m., until the end of June. The new curator Ruth McIntosh, will be there to greet you. 19-2p

ST. MICHAEL AND ALL ANGELS ANGLICAN CHURCH
Mother's Day Brunch
SUNDAY, MAY 13th
from 10 a.m. to 2 p.m.
Maxville Sports Complex
Adults: $6.00
Children $3.00
Preschoolers - free 19-1c

Entertainment

Berrigan's
Main Street, Lancaster
Live Entertainment
FRIDAY & SATURDAY
MAY 11 & 12
Rock & Roll with
"THE STAND"
9 p.m. to 1 a.m. 19-1c

Rock 'n Roll Dance
BOB'S HOTEL
Dalhousie, Qué.
FRIDAY, MAY 11th
from 9 p.m. to 1 a.m.
Music by
'Station to Station'
Everyone welcome 19-1p

ROCK 'N ROLL AT GERRY'S
(formerly Chez Paul, Dalhousie)
FRIDAY, MAY 11
Door Prize & Happy Hour
Music by "Jake at Work"
Photo I.D. required
* * *
AIR CONDITIONED HALL AVAILABLE FOR STAGS AND WEDDINGS
514-269-2352 19-1c

Births

JEAUROND — Pierre and Natalie (nee Menard) are proud to announce the arrival of their first child, a son Paul, born Monday, April 16, 1990, weighing 6 lbs. 2 1/2 ozs. at the General Hospital, Ottawa. Proud grandparents are Mr. and Mrs. Yvon Menard and Mr. and Mrs. William Jeaurond.

HARTRICK - GRIFFITH — Ian and Michelle are happy to announce the safe arrival of Neil Rodger, born Tuesday, April 24, 1990 at Grace Hospital in Ottawa, weighing 10 lbs. 8 ozs. A brother for John. Proud grandparents are Mr. and Mrs. D. J. Hartrick of Dunvegan and Mrs. Elisa Griffith of Cornwall.

MARCANTONIO — Nino and JoAnn (nee Gallant) are delighted to announce the safe arrival of their first child, Leanna Marina, on Friday, May 4, 1990. Leanna weighed in at 5 lbs. 9 ozs. Proud grandparents are Hoppy and Denise Gallant and Nick and Jeannine Marcantonio of Ottawa. A little cousin for Cody. Heartfelt thanks to Dr. Pierre Huard and the wonderful staff (caseroom) at the Ottawa Civic Hospital. 19-1p

Births

McDONELL — Bernard and Elizabeth (nee Agg) are pleased to announce the early arrival of their son Michael Bernard, born Saturday, April 21, 1990, weighing 5 lbs. 12 ozs. A brother for Neil and Kathryn. Proud grandparents are Finlay and Angela McDonell and Julius and Elizabeth Agg. 19-n/c

Deaths

MacLEOD, Frederick Campbell — born on June 22, 1907 in Glengarry County, Ontario, passed away at Lions Gate Hospital, Vancouver, on April 19, 1990. Survived by his loving wife Muriel J.; daughter Joan of Toronto; son Douglas, daughter-in-law Mariette, grandsons Kyle and Ewan Frederick of Fort Langley; sister-in-law Annie MacLeod of Dalkeith, Ontario; and 2 nephews Glenn McCuaig and Harold MacLeod. He lived a long and joyous life. Memorial service on Monday, April 24, 1990 at 2 p.m. at Highland United Church, 3255 Edgemont Boulevard, North Vancouver. In lieu of flowers, donations to the Childrens Hospital, Donations Dept. 4480 Oak St., Vancouver, V6H 3V4 would be appreciated by the family. 19-1p

Cards of Thanks

HOWES — Many thanks to all my relatives, neighbors, friends and fellow Holstein members for all the telephone calls, cards, visits and flowers wishing me the best during my term as President of Holstein Canada. They are all appreciated.
—Murray. 19-1p

MacCUAIG — We wish to express our sincere thanks and appreciation to our many relatives and friends who came to Massena, N.Y. to help us celebrate our 25th wedding anniversary at Flander's Inn on Saturday, April 28, 1990. Sincere thanks for the many cards and beautiful gifts received. It was a happy evening we shall always remember.
—William and Carole MacCuaig. 19-1p

CARDINAL — We would like to thank our family, friends and relatives for making this lovely celebration for us. Special thanks to our daughter Judy MacDonald, granddaughter Marlene Sauvé and Colleen MacDonald, for making this day, April 29, our 50th wedding anniversary a memorable one. Thanks to my wonderful sisters and their families for their gifts and cards. They were all so beautiful, and we greatly appreciate everything. Thanks to the mayor for the lovely plaque he gave us, and all other certificates which were wonderful. Thanks to everyone who visited us. We will always remember this day.
—Cassie and Alex Cardinal. 19-1p

CARRIERE — I would like to thank my relatives, friends and neighbors for gifts, cards, telephone calls and visits while I was a patient at the Cornwall General Hospital. Special thanks to Dr. Charles Millar, nurses in ICCU, nurses and aids on second floor north.
—Jean Guy Carriere. 19-1p

MACPHERSON — The family of the late Gralton Macpherson wishes to express sincere thanks to relatives, friends and neighbors for the many acts of kindness, cards, flowers, charitable donations and food received at the time of his death. Special thanks to Dr. Ducas, the nursing staff on second north, and to all those who visited him so faithfully while a patient at the Hotel Dieu Hospital, Cornwall. These kindnesses will always be remembered.
—The family. 19-1p

VRIEZE — Mrs. Dina Vrieze of Robert St., Maxville, and family would like to express sincere thanks to Dr. Roman, Glengarry Memorial Hospital and its continuous care staff who were so helpful and understanding during Mr. Vrieze's most recent illness and death. A special thank you to neighbors and friends in Maxville and area who were so helpful and thoughtful as we went through our loss. As always, the continued support of Rev. Garry van Bruchem and the ladies of St. Andrew's Presbyterian Church is most appreciated and will never be forgotten. Thank you.

LAING
—Carolyn & Allan Laing
of Williamstown would like to thank everyone who attended and supported their benefit dance on Saturday, April 28th. Special thanks to Bev and Leo Gaucher for organizing it. 19-1p

TURN TO THE CLASSIFIEDS
FOR THE BEST
IN LOCAL BARGAINS


CONCERT DANCE AND LUNCH
CLAN MACLEOD SOCIETY
FRIDAY, MAY 11th
Bonnie Glen
Concert: 8:15 p.m., Dance: 9:30 p.m.
Music by Celtic Country
Singing Farmers—Dancers—Fiddlers—MerryMacs
Tickets $5 in advance, $6 at door
Danskin's Gift shop wagers $1 for every man in kilt 18-2c

CLASSIFIED
Only $3.70
(20 words)
2nd week 50¢ less
RATES

General Classified — $3.70 for 20 words, plus 10¢ for each additional word.

Births, Found, Graduations, Anniversaries (50th and over) will be accepted free, with picture.

Classified Display — 41¢ per agate line. We reserve the right to place all advertising under the appropriate classifications.

Box Numbers — $5.00 per week (includes Box), c/o The Glengarry News, Box 10, Alexandria, Ontario K0C 1A0.

Deadline for advertising: Monday, 3 p.m.

ALL ADS MUST BE PAID FOR IN ADVANCE

OFFICE HOURS
Monday to Friday — 9 a.m. to 5 p.m.

In Memoriam

DUBEAU — In loving memory of a dear dad and pepère who passed away one year ago, May 12, 1989.
He left us quietly, his thoughts unknown,
But he left us memories we are proud to own,
So treasure him Lord in Your Garden of Rest,
For while on earth he was one of the best.
—Very sadly missed by Mike, Annette, Julie, Tracy. 19-1p

CAMPBELL, Annie — In loving memory of a dear grandmother who passed away May 10, 1987.
She has gone across the river
To the shore of ever green,
And we long to see her dear face
But the river flows between;
Some day, some time, we shall see
The face we loved so well,
Some day we'll clasp her loving hand,
And never say farewell.
—"You will live forever in our hearts,"
Bruce, Louise, Jason, John, Jennifer. 19-1p

DUBEAU — In loving memory of Rudolph Dubeau, who passed away May 12, 1989.
We cannot clasp your hand, father dear;
Your face we cannot see;
But let this little token
Tell that we still remember thee.
—Always remembered by your sons Pierre, Maurice, and George. 19-1p

GAUTHIER — In loving memory of a dear mother, Florence, who passed away Sept. 1982.
She never failed to do her best,
Her heart was true and tender,
She toiled hard for those she loved,
Then left them to remember.
At early morn, when all was still
God gave His great command,
In silent peace she passed away,
Into the Better Land.
—Always remembered, Anne, Helene, Alice, Veronica. 19-1p

DUBEAU — In loving memory of a dear father and grandfather, Rodolphe Dubeau.
Nothing can ever take away
The love a heart holds dear;
Fond memories linger every day,
Remembrance keeps him near.
—Sadly missed by Natalie, Denis and Alex St.-Amour. 19-1p

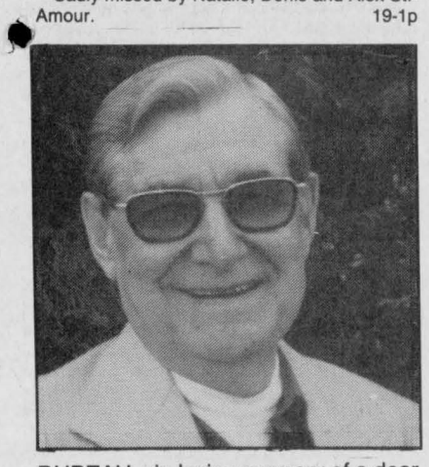

DUBEAU—in loving memory of a dear husband, Rodolphe, who passed away one year ago May 12, 1989.
The things I feel so deeply
Are the hardest things to say
I, your wife love you in a very special way.
They say memories are golden,
Well maybe this is true,
I never wanted memories,
I only wanted you.
If only tears could build a stairway
And heartaches make a lane,
I'd walk the path to heaven
And bring you back again.
Our family chain is broken
And nothing seems the same
But as God calls us one by one
The chain will link again.
You'll always be remembered and very sadly missed, your wife, Françoise. 19-1p

Lost—Found

FOUND: Lady's gold watch, IGA parking lot. Call after 5 p.m., 525-2805. 19-1n/c

Articles for Sale

NON-POLLUTING
MOTOR OIL
(Re-refined)
10W-30
Only **1.39** litre
Meets or exceeds manufacturers specs.
ASP
431 Main South, Alexandria
525-3620
19-tf

Misc. Sales

ATTENTION please: The Country Flea Market on Highway 43, 8 miles west of Alexandria, is open again daily from noon to 6 p.m. Bicycles, furniture, doors, windows, milk cans, iron wheels, and old bathtubs, hub caps, old light fixtures, iron beds, antiques and collectibles, etc. etc. 18-6c

YARD sale — May 12 and 13, at Curry Hill, down Gunn Creek Road. Items for sale, camping equipment, stereo, sofa, small freezer. Call 347-3763. 19-1p

YARD sale sponsored by Brown House Circle, May 26, 9 a.m.-3 p.m. at St. Raphael's Parish Centre, rain or shine. To pick up heavy articles tel. Alex Chisholm 347-3003 or Rene Roy 525-2460 or 525-3262. Aritcles for sale may be brought in May 25, 1-4 p.m. Anyone wanting to personally consign articles, tel. Hector Levert 525-3474 or Ambrose McDonell, 525-1082. 19-3c

YARD SALE
ONE DAY ONLY
SAT. MAY 12
405 Dominion St. S.
ALEXANDRIA
Something for everyone 19-1p

GIANT
YARD SALE
2 miles south of Dalkeith
SATURDAY, MAY 12
SUNDAY, MAY 13
9 a.m. - 5 p.m.
Something for everyone
RAIN OR SHINE 19-1p

YARD SALE
2 FAMILIES
SATURDAY, MAY 12th
if rain, Sat. May 19th
Antique frames with mirror
Small TV
Kitchen fixtures and miscellaneous items
GTL ROAD, CONC. 2
Kenyon Township 19-1c

GARAGE SALE
NORTH LANCASTER
SATURDAY, MAY 12th
ON DALHOUSIE AND GLEN ROBERTSON ROAD AT JUNCTION OF CONC. 9
Including door, frames; windows, cedar table and chairs; barbeque; snowblower & blade atachment for 16 hp tractor; garden tools; pictures; work table; bicycle; appliances; pictures and assortment of china & glass.
Tel: 347-2071 & 347-2341 19-1p

GIANT YARD SALE
EVERY WEEKEND
FRIDAY, SATURDAY, SUNDAY
FROM 8 A.M. TO 8 P.M.
2 miles west of Alexandria
on Hwy 43
(just before Dorney Rd.)
Something for the whole family
at a bargain price
Household articles; jewellery; etc.
MOSTLY NEW ARTICLES
In case of rain, it will be held inside storage building. 19-1p

Articles for Sale

LANCASTER FLEA MARKET
Hwy. 2 — 2 miles west of South Lancaster
Re-Opening for the 1990 season, every Sunday
Rain or Shine
Vendors welcome.
Reasonable Rates
347-3468 17-3c

ATTENTION FARMERS
FOR SALE—1 DAY ONLY
FRIDAY, MAY 11 between 8:30 & 4:00
852 spools of twine, $5 each
358 spools of electric fence wire, $6/spool
Boxes available
Interested parties should go to:
WOODINGS RAILCAR LIMITED
218 MacDonald Blvd., Alexandria (next to Sports Palace)
CASH & CARRY 19-1c



613-525-3040

DOORS - Solid Pine, Cedar, Victorian Screen Doors

PINE PANELLING - Wainscotting, Board & Batten, Bevel Siding

PINE MOULDINGS - Colonial Pattern, Rosettes and Baseboard, Corner Mouldings, Pine Stair Railings - Posts, Spindles

FLOORING - Pine, Oak, Maple and Birch

Cedar Panelling, Exterior Siding and Decking

Ken Alexander, R.R. 1, Alexandria, Ontario

Articles for Sale

CENTRE Liquidation Commercial and Industrial Sale, 17 Ste. Catherine, St. Polycarpe, metal shelves, small island, cabinet, filing cabinet, desk, stacking chairs, locker, safe, conveyor,counters and sinks (stainless); also tables and cake fridges. Tel. 1-514-265-3270. Open from 9 a.m. to 6 p.m., Saturday 9 a.m. to 4 p.m. 47-tf

L and M Guns Reg'd. Firearms bought, sold, traded and repaired. Top quality outdoor cold weather clothing, footwear. Your Browning Dealer for United Counties, R.R. #1 Tyotown Road, between Boundary and Purcell Roads, 931-2010. 24-tf

SUPER special on building material at Casselman Plywood Home Hardware Building Centre. Unbeatable prices on windows and kitchen cabinets. Tel. 613-764-2876. 8-tf

MRS. "G's" Dollhouse Shop. Complete line of dollhouse kits, dollhouse furniture, lighting, miniature building and household accessories, handcrafted dolls, etc. Visa — Mastercard accepted. 407 Water St., Cornwall, 932-1765.45-tf

SOURCE Wood Product: Pine and cedar siding, hardwood flooring, cabinet doors, K.D. lumber, Stanley Bostich air tools, wood working supplies, and black walnut seedlings. 111 William St., Cornwall, Ont. 932-5300. 13-tf

PIANOS! Ready to play, worry-free. Tuned, delivered, guaranteed. Specializing in restoring quality older pianos. Buy, sell. Al's Piano Shop! 1-932-1825. 14-9c

BUILDING equipment: doors, toilet, sink, bathtub, windows, panelling, roofing tin and more. Tel. Phil Everson, 347-3118. 17-3c

DINING room set, oak buffet and hutch, table 66 to 90 inches, 6 chairs, like new, reasonable price. Tel. 347-7660. 17-3p

5-piece corner couch for sale, grey, 1 year old, excellent condition; also square coffee table for sale; asking $675 for both. Call 525-4993 anytime. 17-4p

USED bicycles, repaired, like new, Boundary Rd., Lancaster; also a brand new snowblower used twice, 8 h.p. electric start. Must sell. Call 7 a.m. to 11 p.m., 347-3724. 17-12p

LUMBER, hardwood, kiln dried, and white pine; also cedar lumber, finished, 2x4, 2x6, etc. for decks. Various sizes of beams, lengths up to 25 ft.; also available wagon rack kits, cedar posts and cedar trees for hedges (will plant on request). Alex Robertson Sawmill, RR2, Martintown, Tel. 528-4262 or 528-4776. 18-4p

KENMORE refrigerator, white, 30", Lady Kenmore stove, avocado, Whirlpool spa, 6 ft. round, pump and heater included, solid cherry wood table, armoire 7 1/2 ft. high, 3 glass tables. Tel. 347-3056. 18-2p

'88 Mustang rear window louver, $100. Tel. 525-2072. 18-2p

EVERYTHING must go. Antique dining tables, chairs, china cabinet, cane living room furniture, and antique dressers and vanity. Tel. 525-5342. 18-2p

5 h.p. garden tiller, in good shape, $200. Tel. 527-2070. 18-2p

PATIO doors, thermopane, wood framed, $200; wagon wheel 5-light ceiling fixture, $50. Tel. 524-5283. 18-2p

LOG barn 24x36, log house with kitchen and drive shed attached, good shape. Riceville area, to be moved. Tel. 524-5283. 18-2p

COMPLETE TV antenna system for sale, rotor and control, distribution amplifier, channel 8 interference trap, 40-ft. tower, plus wiring, connectors, and splitters for multiple TV-stereo hook-up! All in excellent condition. Call Stan at Comm-Tech Servicing, 613-525-4229. 18-2p

PINE kitchen cupboards with countertops, 16' of base units, 17' of overhead units and space for built-in oven; also 4 mahogany doors, all in very good condition. Call 525-3177 evenings. 18-2p

TABLE model record player with two amplifiers for sale. Tel. 347-3086. 18-2p

5 h.p. tiller, Mastercraft, like new, after 6 p.m., 874-2674. 18-2p

30' tower antenna, booster and rotor, 5 years old, asking $200. Tel. 525-3807. 19-1c

2 propane tanks for BBQ (new), $12 each; Coleman picnic cooler, like new, $15. Tel. 525-1823. 18-2p

ARMY SURPLUS

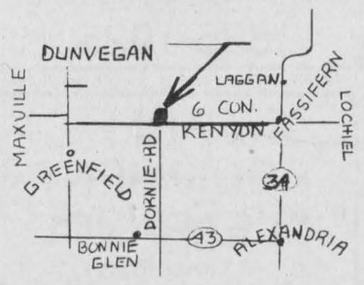

Open 7 Days till Sundown
525-3864 17-tf

HOUSE KITS

#201, 26×36, 2 bedrooms	$11,500
#202, 26×42, 3 bedrooms	$12,850
#203, 26×42, 3 bedrooms	$15,400
#204, 26×42, 3 bedrooms	$16,100
#205, 26×50, 3 bedrooms	$15,300
#206, 28×60, 2 bedrooms, garage	$21,095
#207, 30×60, 3 bedrooms, garage	$22,500
#208, 32×58, 5 bedrooms, 2 floors, garage	$36,200
#209, 24×30, garage kit 2 doors	$ 4,200
#210, 26×44, split, 2 bedrooms	$15,100
#211, 30×60, 2 bedrooms, garage	$19,100
#212, 32×46, 3 bedrooms, garage, 2 floors	$28,900

NOTE: 2×6 framing, 6" and 8" insulation, vinyl siding, gyproc, windows and doors, etc. For further information please call:
(514) 264-5533 or 5370
D.N. Racine Inc.
Athelstan, P.Q. J0S 1A0 3-tf

COMPRESSORS
Sanborn air compressor
5 hp, 60 gallon tank
220 volt
Farm Price $769.95
Sanborn air compressor
2 hp, 20 gallon tank
110 volt
Farm Price $509.95
ASP
431 Main St., South
Alexandria
525-3620 12-tf

Articles

7-piece drum set. Must sell. Tel. 525-4247.19-2p

FOR a special gift select a handmade teapot from the variety available at the Apple Hill Pottery — south and west of Apple Hill. Tel. 528-4329. 19-1c

INCREDIBLE savings! Treated wood: 2x4x8: 1.95, 2x6x8: 2.95, 1x6x6: 1.08, 4x4x7: 2.49; trellis 4'x8': 6.95. Plywood 1/2: 12.50, 5/8: 14.50, aspenite 7/16 5.99; 5/8 TG: 6.99, Black Joe: 2.49, presswood 5/8 imperfect: 3.25, Melamine 1": 12.95, oak flooring: 79¢, 2x8x12: 4.16, 2x10x14: 6.30. Materiaux a Bas Prix Lachute, 1.514-562-8501. 19-2c

GOLF equipment for sale, North Western Ladies R. handed Classic 11-piece golf club set. Used one season. #1, 3 and 5 metal woods, 3-9 cast irons, pitching wedge, putter, fisher, glove and a ladies Spalding executive bag. Asking $250 or b.o. Contact Margie at 525-2316. 19-1p

USED 850-gallon Zero bulk tank, excellent condition. Call Tom Curran, (613) 528-4432.19-2p

TRS 80 color computer, 64K — c/w cassette recorder, dot matrix printer, tapes with games/programs, $250. Call 347-7540, 3:30 p.m.-9:30 p.m. 19-1p

FREEZER for sale, 15 cubic ft., white, excellent condition, $225. Call 932-4005. 19-1p

ELECTRIC disc sander, lawnmower and engine, logging chain, tow chain, manual post hole digger, hardware too numerous to mention; wall mirrors, picture mirrors, wall plaques, table lamps, dresser lamps, electric cookware, coffee table, desk chair, and stem glasses. Tel. 347-3319. 19-1p

APPROX. 4,000 ft. of used 1-inch plastic pipe. Tel. 347-2955. 19-1c

BIG cast iron cauldron, very clean. Tel. 525-1833. 19-2p

FOR sale: fiberglass boat $250, gas furnace $150, chimney for gas furnace $75, new 13-lb. 500 watt generator $375, desks, $250 to $550, tandem dump trailer $2,350, antique round bath tubs, some with legs, $175 to $275, blood pressure gauge $25, 3 bicycle rack, $30. Tel. 525-1642. 19-1c

UPRIGHT piano, has been refinished, tuned; 4'x8' pool table, snooker balls and pool balls, cues, cue table. Call 347-2824 after 6 p.m.19-1c

STAINLESS steel electric stove, oven on top; barrels for flowers. Call 347-2628. 19-1p

4-piece bedroom set $175; also 5,000 BTU air conditioner, excellent condition, $200. Tel. 525-2227 after 4:30 p.m. 19-2p

FOR sale: glass top coffe and two end tables, like new. Tel. 525-1479. 19-1p

1987 Columbia lawn tractor, 11 h.p., A-1 condition, price negotiable; Chesterfield (extra long) and chair, good for cottage or rec. room, excellent condition. Call 347-3482 after 5 p.m.19-2p

FORD 8 h.p. riding lawnmower with 30" mower, very good condition. Tel. 347-3380 after 6 p.m. 19-1p

KELVINATOR fridge and stove, avocado green color, good condition. Tel. 525-1203. 19-tf

17-inch black and white TV, in good condition. Tel. 525-2502. 19-2p

PROM dress, size 15, peach color, worn only once, asking $60. Call 347-3543. 19-1c

28-ft. Taurus trailer. Tel. Robert Lobb, 525-3210. 19-2p

SEARS bunk beds, only 1 year old. Tel. 347-2374. 19-1p

CAP for 1/2-ton pickup, canopy 8'x8' for camper, GE dishwasher. Tel. 874-2081. 19-1p

ABOVE-GROUND pool, 24' diameter, in good condition, filter and equipment. Call 525-2195. 19-1p

OAK cupboards for sale, 3 years old. Call 525-4389. 19-4c

ELECTROLUX — For sale of cannister vacuums, uprights, central vacuum systems — bags and service, call Mrs. Ashton 347-3942. 19-4p

FOR SALE
USED EQUIPMENT
One only model 535 Ridgid Threading Machine 1/8" to 2" pipe - 1/2 hp motor 115/1/60 S/N 316390
—Sold as is where is
—May be inspected and purchase offers made at:
Stormont, Dundas & Glengarry Public Board
405 Tollgate Road, Cornwall, Ont. K5H 5R6
Robert Armstrong, Purchasing Dept.
Offers to purchase will be accepted until 2:00 p.m. Thursday, May 31/90. 19-1c

FOR SALE
KUBOTA FL 1000 rotary tiller, 1986, adjustable width, 34 Po to 40 Po for use with tractors with pto up to 14 hp, $1,300.
YARDMAN 31-0173 heavy duty lawn & grass catcher, 38 Po width, $350.
1 BENCH made of rock maple in natural finish, 21 Po x 96 Po with 3 arms, $875.
SATELLITE antenna reception system complete receives K & C bands, $500.
Tel: 514-269-2549 19-2p

BATTERIES
For Lawn and Garden Tractors
49.95
Fits most models
ASP
431 Main Street South
Alexandria
525-3620 19-tf

There's always something
Brewin'up
in
The Classifieds



THE GLENGARRY NEWS

Marine

1986 KMV closed deck, 150 h.p., 1/0 full instrumentation, approx. 40 hrs. use, 14,800 or best offer, trailer included. Call after 6 p.m. Tel. 347-2533. 18-3p

14-ft. Thundercraft fiberglass boat, 40 h.p. Mercury motor and trailer, $1,250. Tel. 527-2070. 18-2p

20 h.p. 1979 Mercury outboard motor, $700. Tel. 525-3692. 19-2c

dan's place MARINA
BOATS
MOTORS
TRAILERS
WANTED FOR RESALE
Leave your unit with us. We will evaluate it at a fair market value and sell it for you on commission. If we do not sell your unit it costs you nothing. (We must see the unit here to evaluate it).
OUR SERVICE DEPT. & MARINA OPEN 7 DAYS A WEEK
Marina & Pigeon-Hole Berths Available
DEALER FOR CADOR-MAT. BOATS
Johnson
OUTBOARD MOTORS
EZ Loader
BOAT TRAILERS
SOUTH LANCASTER
347-2098 14-12c

Vehicles

1985 Oldsmobile Calais, good condition; 1974 motorcycle, 74 cubic inch, Harley Davidson, good condition. Tel. 874-2131. 17-3p

CAMPING trailer, Golden Falcon 1970, 20', in good condition, $3,950. Tel. Luc 674-2062 after 5 p.m. 17-4p

Seguin Auto Sales
(Dalhousie Mills)
- *Used Cars & Trucks*
- *Buy - Sell - Trade*

347-3291 13-tf

Alexandria MOTOR SALES
439 Main Street South
(Located in front of the IGA)
Denis Theoret, prop
525-4900

'89 Mazda 323 LX, 2-dr., auto., overdrive, cruise, sunroof, mint cond.
'88 Cavalier R.S., V-6, 5-speed, mint condition
'88 Z-24, 5-spd., AM/FM cass. only 13,000 km
'87 Plymouth Horizon, 4-dr., 5-speed, 1 owner
'87 Pontiac Acadian, 4-dr., auto.
'86 Ford T-Bird Elan, fully loaded, white
'86 Buick Skyhawk, 4-dr., 4-cyl. air, auto.
'86 Honda Prelude, 5-spd., mint
'86 Chevette, 4-dr., auto, 2-tone brown
'86 Ford Taurus, 4-dr., V-6, auto.
'85 Olds Delta 88, air, tilt, cruise, good condition
'85 Celebrity station wagon, V-6, auto, air
'85 Olds Calais Supreme, V-6, auto, fully loaded no air
'85 Chev Celebrity, 4-dr., auto, air V-6, blue
'84 Camaro Z-28, T-top, auto., mint condition
'84 Honda CRX, 4-cyl, 5-spd., good condition
'84 Camaro V-6 auto., one owner mint condition
'83 Renault Alliance LE, auto. 2-dr., SOLD
'81 AMC Spirit, 6-cyl., 2-dr., auto., only 78,000 km., one owner
'81 Cutlass Supreme, buckets, PW, auto., good condition

TRUCKS
'89 Chev S-10, 4×4, auto, 4.3L V-6, 2-tone red & black, mint
'88 Ford Ranger X-LT, ext. cab, V-6, auto.
'88 Ford F-150, V-8, 5-spd., good hauling truck
'86 Nissan 4x4 ST, king cab, 5-spd., tilt, PW, sun roof, roll bar, push bar, mint cond.
'86 Ford 1-ton cab, chassis, long w.b., 6.9 diesel, auto, in good condition
'86 GMC 1-ton cab-chassis, 6.2 diesel, 4-speed
'85 Ford Ranger, 4-cyl., auto., in good condition
'85 Chevy window van, 5-pass., low kms, must sell
'84 Chev S-10 SOLD, auto.
'83 Chevy S-10, V-6, auto, excellent condition
'75 Ford truck & camper, low mi.

If we don't have the vehicle you want, we'll find it for you!
On The Spot Financing
BUY—SELL—TRADE 19-1c

Vehicles

1979 Oldsmobile stationwagon for sale, very good condition; 1978 Volkswagen Rabbit, in good condition. Tel. 525-3517. 18-2p

1984 Mazda 626, 4-door, 5-speed, runs great, high mileage, certified, new front brakes, $3,500 or b.o., 347-7553. 18-2p

1981 Honda CB custom, 650 cc, windshield and back rest, very clean, 525-1349, 525-3294.18-2c

1988 Grand Am 2-door, 5-speed, 65,000 miles, AM/FM cassette stereo, new engine, clutch, and tires, 9,000 safety incl. Call after 7 or weekends, 527-5422. 18-2p

1966 blue Chev Impala convertible, in good condition, asking $3,500. Tel. 347-3570. 19-1p

1982 Firebird 4-cylinder, 4-speed standard, in good condition, safety, $3,900. Tel. 525-1328. 19-1p

1979 Oldsmobile Cutlass stationwagon, automatic, power steering, power windows, AM/FM radio, radial tires plus 2 radial snow tires and spare with rim. As is, $1,050. Tel. 528-4644. 19-3p

HIGHLAND MOTOR SALES
TOYOTA
(MAXVILLE) LIMITED
We believe in service
1989 Toyota Corolla wagon, auto, blue, PS & PB, AM/FM cass. cruise, 4-yrs unlimited warranty at no charge. Take this beauty out for a test drive!
1987 Toyota Liftback
1984 Cavalier
A REAL MONEY SAVER—1982 Toyota Tercel, 2-dr., looks new, for $1,400 as is

"The Boss Says
SELL THESE THREE"
1984 Nissan King Cab with cap 2-tone brown, safetied, $4,995
1984 Pontiac Acadian, beige safetied, $3,600
1983 Toyota Tercel, silver & red, safety report supplied $1,995

ALL CARS SOLD WITH SAFETIES
Drop by and see us
ASK FOR PAT OR KEN!
527-2735 or 347-3950 19-1c

TROTTIER SALE CENTRE
USED VEHICLES
CARS & LIGHT TRUCKS
WARRANTY AVAILABLE
1987 Ford Escort, 5-speed man., PS & PB, AM/FM cass., tilt, 46,000 km
1987 IROC—Z28, 48,000 km, power windows, power trunk, AM/FM cass., 5-speed, T-roof, very clean
1987 Nissan Sentra, 4-dr., 5-spd. AM/FM
1986 Grand AM, 4-dr., 6-cyl., auto, PS&PB, AM/FM
1986 Camaro Z-28, 8-cyl., auto., PS&PB, AM/FM, T-roof
1985 Reliant 'K' car, 2-dr., 5-spd. man., AM/FM, PS & PB
1982 Grand Lemans, 4-dr., 6-cyl., auto., PS&PB, AM/FM

TRUCKS
1986 GMC 1/2 ton, full size pickup, V-8, auto.
1986 GMC S-15, extend cab., 5-speed, AM/FM
1983 Ford Explorer, very good shape
1982 Mazda, 5-spd., manual
1981 Ford Custom, 8-cyl., auto.

23 Foot Camping Trailer
All Equipped
525-1925
Hwy. 34, South Alexandria 19-1c

CARRIERE SALES
(Fern Carriere, prop.)
358 Main N., Alexandria
(At The Tracks)
525-5213 or 525-2727
'86 Ford Taurus, 4-dr., V-6, auto., PS & PB, AM/FM cass., very well equipped SOLD
'86 Chev Cavalier, 2-dr., auto, PS & PB, AM/FM cassette
'85 Acadian, 4-dr., auto, PS & PB, AM/FM cass. low miles, mint cond.
'84 Firebird, V-6, 5-speed, AM/FM, PS & PB SOLD Priced to go!
'84 Pontiac 6000 STE, 4-dr., V-6, auto., PS & PB, AM/FM, fully loaded
'83 Reliant 'K' stationwagon, 4-dr. auto., 4-cyl., PS & PB, AM/FM, only 77,000 km
'83 Celebrity, 4-dr., auto, V-6, PB, air
'82 Toyota Celica GT, 2-dr., 5-spd., 4-cyl., AM/FM, real sporty car
'81 Monte Carlo, 2-dr., V-8, auto, PS&PB, buckets & console

TRUCKS
'86 Mazda Sports Deluxe, 1/2 ton pickup, 4-cyl., 5-spd, cap, rally wheels and more, real clean
'81 Chev full size pickup, V-8, auto, PS & PB
'77 Chev full size pickup, V-8, auto, body rebuilt

Many more vehicles at low prices
BUYING, SELLING, TRADING DAILY 19-1c

Vehicles

2-door 1978 Chev Impala for sale, new brakes, new exhaust system and changed motor last fall. Any reasonable offer accepted. Tel. 525-2045. 19-2p

98 Oldsmobile 1980, fully equipped, $1,500; 1980 Buick Skylark, $1,500. Tel. 525-4129 after 6 p.m. and weekends. 19-2p

1983 Dodge pickup, 6-cyl., 4-speed manual, full size with fiberglass cap, $3,000 or b.o. Weekends only. Tel. 525-4474. 19-2p



Winnie's
AUTO SALES

SHARP TRUCK

'87 GMC High Sierra Pickup V-8, auto., PS & PB, AM/FM cassette, sport wheels, chrome step bumper, 2-tone paint, $8,995.
The place to salvage a real deal
Open Fri., Sat. and Mon.
Hwy 2, East of Cornwall

931-1074 19-1c

USED VEHICLE CLEARANCE

'89 Grand Voyageur SE, 8-pass. auto, air, 6-cyl, only 26,000 km
'88 JEEP YJ, hardtop, 6-cyl., 4x4, 5-spd., AM/FM stereo with cassette
'88 Cherokee Laredo, 4-dr., 4×4, very well equipped, only 45,000 km
'86 GMC 3/4 ton van, 8 pass., diesel, auto.
'86 Ranger, long box
'86 Grand Wagoneer, 4-dr., auto, fully loaded, 73,000 km
'85 Celebrity, 4-dr., auto., V-8, AM/FM, PS&PB
'85 Toyota Corolla LE, 4-dr., auto, PS & PB, cruise, AM/FM stereo
'85 Caravan SE, 5-pass., auto, very low mi.

CORNWALL JEEP/EAGLE
704 Pitt St., Cornwall
938-0934 18-1c

Farm Machinery

TROTTIER FARM EQUIPMENT LTD.
Hwy. 43, Alexandria
Tel. 525-3120
FORD & NEW HOLLAND
Authorized Sales & Service

LARGE CHOICE OF NEW FORD TRACTORS
From Ford 1220 up to Ford TW-25 in stock
BACKHOE 555C with extended hoe, 4×4

1000 SERIES TRACTORS
0% — 24 months
Special financing on other units

USED TRACTORS
1—Ford 7700 with cab
1—Ford 860, live PTO
1—Ford 3910, very low hours
1—IH 574 **SOLD**
1—Dexta diesel
1—Ford 7700, only 2,600 hrs. with cab
1—Ford 600
1—Ford 9N
1—MF 65
1—IH cub

Full line of *LAWN & GARDEN*
Tractors and Equipment
Just Arrived, Enquire

Good Supply of Loader buckets custom fit to your loader.

Excellent selection of New and Used wagons
Zero Grazers
HAYBASKETS
Bale Wagons

WOODSPLITTERS
3 pth, hydraulic

GOOD SUPPLY OF GENUINE FORD PARTS OIL, FILTERS AND BATTERIES FOR SPRING WORK
NH PARTS IN STOCK

GOOD CHOICE OF NEW HOLLAND HAY EQUIPMENT

CHOICE USED EQUIPMENT
1—NH 315 baler & thrower
1—NI 555 baler (used 2 seasons)
1—IH 56 forage blower (excellent)
1—Dion forage box (LH) and many, many more

New 20 ft. hayracks
Buy now, pay in June
ASK US FOR DETAILS

BUSINESS HOURS
8 a.m. to 5:30 p.m.
Sat. 8 a.m. to 12 noon 19-1c

Farm Machinery

HEAVY duty gutter grates, some new, some like new; 15 h.p. 3-phase motor; 7-ft. field cultivator on steel wheels. Tel. 347-7561. 13-tf

NEW Holland 848 round bale, in new condition; compressor unit for bulk tank. Evenings 931-3203. 17-6p

INTERNATIONAL manure spreader, 175 bushels, in good shape, $950. Tel. 1-514-269-2383. 17-3p

CATTLE trailer, 6x12, excellent condition. Call 874-2706 or 874-2404. 17-3p

KEWANEE disc for sale, 9 ft., Lily fertilizer spreader, 3 p.h. Robert McDonell, 347-3720. 17-3p

PAPEC forage harvester, 2 heads with 2 Papec forage wagons, $3,800. Tel. 347-2745. 18-3c

14-ft. goose neck cattle trailer, new. Roger Massie, 1-514-269-2383, 1-514-267-1297.18-2p

FOR sale: No. 46 International baler with bale thrower, in A-1 condition, 2 wagons with bale thrower racks, haybine, rake, discs, cultivator, elevator. Tel. 932-0836. 18-2p

JOHN Deere 336 baler, Allied automatic bale stooker, Belarus 24-run seed drill. George Crites, 527-5393. 18-2p

SPIKE tooth harrow, used 5 hours, 4'x8½ ft., $150. Tel. 525-1823. 18-2p

BRADY 20' cultivator, asking $2100, New Holland 273 baler, best offer, hay bale elevator with electric motor. Best offer. Tel. 528-4391. 18-3p

2 Rice tires 15.5x38 on John Deere wheels with calcium; also two #110 Massey manure spreader. Tel. 678-2461, 678-6313. 18-2p

WHITE 252 disc, 14 feet and an International 56 4-row corn planter, both in very good condition. Tel. 874-2056 after 4:30. 19-2p

TILLER, Troy built, model Pony, 5 h.p., almost new, transferable warranty, price $695. Tel. 874-2039. 19-1p

KUBOTA®
LOW RATE FINANCING AVAILABLE ON ALL NEW KUBOTA TRACTORS AND EQUIPMENT

USED TRACTORS
1—International B-275 w/loader
1—MF 65 diesel
1—MF 8 hp w/mower
1—Bolens 6 hp w/mower
1—Columbia 12 hp w/mower

Yard Pro Roper
From 11 h.p. to 18 h.p. in stock, priced as low as $1,795
Massey Ferguson Parts & Service

Menard Farm Supplies Ltd.
Green Valley
525-2190 19-tf

MAXVILLE
Farm Machinery Ltd.
Mon. to Fri. 7:30 a.m. to 5 p.m.
Saturday 8:00 a.m. to 12 noon

SALES
SERVICE
PARTS

Low Finance Rates 0%—24 Month
NEW FORD TRACTORS IN STOCK
1—7710 cab/4wd
1—5610 Special 2WD **SOLD**
1—7710 cab/2wd
1—5610, 2wd
1—8210 cab/4wd
1—3910 2wd
1—1924 4wd
1—3910 4wd

USED TRACTORS
1—IH 624 2wd
1—Ford 5610, 2wd, 640 hrs.
1—Case, 2wd, loader, cab
1—IH 340, 2wd
1—IH 454, 2wd new motor **SOLD**
1—Cockshut 1750, 2wd
1—Ford 5600 2wd/loader
1—David Brown 2wd
1—Case 2090 2wd/cab
1—Case 445, skidsteer loader
1—NH 479 haybine
1—NH 469 haybine
1—NH 489 haybine, excellent
1—NH 47 mower
1—JD T-24 baler
1—NH 273 baler, reconditioned
1—NH 268 baler, reconditioned
1—IH 430 baler
1—Ford 530 baler
1—NH 1210 bale wagon
1—Allied auto stooker
1—Allied ground stooker
1—NH 717 harvester
1—NH 718 harvester
1—NH 770 harvester
1—JD 34 harvester
1—JD 35 harvester
1—NH 352 grinder/mixer
1—NH 353 grinder/mixer
1—Gehl forage box
1—H & S forage box
1—Turnco forage box
1—JD forage blower
1—NH 23 forage blower
1—Dion elephant blower
1—Gehl 99 forage blower
1—Kvern. 3×14 plow, 3 pt
1—Kvern. 4×16 plow, 3 pt
1—Kvern. 3×16 plow, 3 pt
1—IH 700 SM plow 4×16
1—IH 720 SM plow 5×16
1—JD 4-row corn planter
1—IH 4-row corn planter
1—IH side rake
1—NH 56 rake
1—NI 402 side rake
1—Ford 3 pt. hitch rake
1—IH C-44 drag disc
1—NH 329 spreader, like new
Highland Road, Maxville
527-2834 19-1c

Farm Machinery

MANURE spreader for sale, MF 160, wood framed windows. Tel. 528-4537. 19-4p

CALSA 3 p.h. sprayer, 100-gal. fibreglass tank, good working condition. Apply to Bill MacGillivray, Dalkeith, Tel. 525-3739. 19-1p

JOHN Deere 1209 mower-conditioner, good shape. Tel. 527-2551 evenings. 19-3p

MASSEY-Ferguson disc, model 25; 3 p.h., Allied stooker; 11-ft. disc McKee Bros. on wheels. Tel. 874-2571. 19-2p

POWER Fordson Major diesel with loader and snow bucket, in excellent condition. Tel. 347-2652. 19-2p

800-gal. bulk milk cooler; 600-gal. bulk milk cooler; 6 Duovac milkers, 6 DeLaval super flow Vu-claws. Tel. 1-800-267-6492. 19-2p

FOR sale: Allied auto stooker, hyd. drive, perfect condition. Tel. 613-673-5617. 19-3p

1950 Cockshutt, 4-wheel drive, good condition, 16' International cultivator, with wings; 15' Kongskilde cultivator, with wings; 350 grinder/mixer, like new; International seed drill. Tel. 984-2622. 19-2p

886 International tractor, cab, air conditioning, 1,385 hrs.; 15-ft. Int. Vibra-Shank cultivator; 42-ft. 7" grain auger; 782 Cub Cadet lawnmower, 17 h.p., 50" mower; all in excellent condition. Tel. 347-2398. 19-1c

WANTED to buy: a rock rake, 12' to 14' wide, in good condition. Tel. 984-2622. 19-1p

FOR sale: 14' pony cart harrow, 8' land roller. Wanted: 2 sections for chain hay elevator. Tel. G. Cameron, 525-2626. 19-3p

WANTED to buy: 75 plus Surge milker pump, 3 h.p. motor. Tel. 874-2589. 19-1p

5-section smoothing harrow and 6-ft. 3 p.h. tractor blade, both in good condition. Tel. 874-2589. 19-1p

FOR sale: Massey corn planter, 2 rows; hay in good condition; bulk tank in good working condition; DeLaval pipeline, 4 units. Tel. 874-2069.

JOHN DEERE
ST-ONGE & PERREAULT INC.
VENDEUR JOHN DEERE DEALER
SERVICE
1700 Ste-Catherine, St-Polycarpe, Québec
—JD 6620 combine, choice of 2
—JD manure spreader & IH models
—JD corn planter, 4,6,8 rows
—JD 2750 tractor, cab air cond. with 245 loader
—IH 3388 and 3588
—MF 285 cab, 2,300 hrs.
—MF 124 baler
—JD 1219 mower/conditioner
—JD 4450 4×4 extra clean
(514) 269-2353
(514) 265-3844 16-1c

Best Buys in Used Equipment
FOR SALE
—Magnum Case IH, 7130, 4 WD,485 hrs.
—MF 2705, 941 hrs., mint condition
—JD 1240, 4-row planter
—JD 8250 grain drill, 18-run
—Deutz DX160, 4wd tractor
—Case 2290, cab, low hrs.
—IH 490 28 ft. disc harrow
—Case 580B, loader backhoe
—IH 784 4wd
—Case 1370 tractor, cab
LOW RATE FINANCING ON USED FARM EQUIPMENT
Marleau Garage
St. Bernardin, Ont.
678-2033 Fax #678-2923
Case IH

GOOD CHOICE OF NEW TRACTORS
Garden Tractors Just Arrived

USED TRACTORS
1—Ford, selecta-speed
1—IH Hydro 100
1—Ford 7600, exc. cond.
1—IH 884 with loader
1—MF 135

USED MACHINERY
1—NH 489 haybine
1—IH 175 swather
1—NH 718 harvester
1—NH 737 cutter bar
1—NH 519 spreader
1—MF 25 rake
1—NH 709 hay pick-up
1—Kverneland 3x16 plow
1—Kongskilde grubber
1—NH 275 baler
1—IH 435 baler
1—IH 425 baler
1—NH 892 harvester
1—NH 519 spreader
1—NH 315 baler
2—NH 310 balers
1—NH 479 haybine
2—NH 488 haybine
1—JD 1209 mower/cond.
1—A/C mower cond.
1—NH 27 blower
1—MF 540 combine w/2 heads
1—TR85 (4×4) combine with 6-row corn head & grain head

FERNAND CAMPEAU et Fils Inc.
Open: Mon. - Fri. to 5:30 p.m.
Saturdays 8 to noon
Dalhousie Station
347-7511 19-1c

Pets for sale

ALL registered breeds of puppies. Tel. 613-938-7970. Visa and Mastercard accepted. The Pet Farm. 33-tf

KITTENS to give away, 4 sweet, 7-week-old litter trained kittens. Call 525-2327. 18-2p

DALMATION cross puppies for sale. Call 525-4951. 19-3p



LEIN REG'D
Dog Obedience School
Since 1974
CLASS REGISTRATION
MAY 15th
6:30 p.m.
Martintown Community Centre
TRAINER: BEV HURST
Member of the Professional Dog Trainers Assn.
Degree Canine Psychology
Info: Pet Food Plus 933-6136
Pierre: 936-1986
Bev: 678-2663 19-1c

Farm Produce

CEDAR trees for sale, 3-4 feet high, $3 each, white spruce and pine trees, $6 each. Tel. 525-4299. 19-2p

CERTIFIED alfalfa, forage mixes, red clover, timothy seed, seed corn and sweet corn for sale. Arnold MacRae, Funk Seed dealer, Tel. 874-2327. 19-2p

3,000 lbs. Rodeo barley, cleaned, $9 per cwt. Phone D. McCrimmon 347-3193 or Roger Brazeau 347-2304. 19-2p

CEDAR fence posts for sale. Apply Alex Chisholm, St. Raphael's, Tel. 347-3003. 19-1p

PINE trees for sale, come and dig your own, any size. Destroying part of pine tree planting. Price negotiable. Tel. 525-4795. 19-2p

DOUBLE cut clover seed, hayseed, hay and straw. Tel. A. K. MacPherson, 874-2782.19-2p

Farm Machinery

USED FARM EQUIPMENT
1—Ford 5000
1—Ford De**SOLD**
1—Ford 8-N
1—White di**SOLD** ft.
1—IH disc, 12 ft.
2—JD seeders, 17 drill
1—IH seeder, 16 drill
1—Hydraulic logsplitter
1—Feeder wagon
Good selection of Brushcutters, Grubbers, etc.

MITSUBISHI TRACTORS
16 to 30 hp
2 or 4 wheel drive

TROTTIER SALES CENTRE
Hwy. 34, South
Alexandria
525-1925 19-1c

FARM EQUIPMENT CLEARANCE
At Great Prices
Owner is right there to answer any questions.

FIELD EQUIPMENT
1—A/C gleaner combine with 4-row corn head
1—A/C 6-row corn planter, air, equipped for no-till, pesticide &fert. boxes, elec. monitors, hyd. fert. handling, trash whippers, modified for higher precision planting
1—White tractor, 125 hp, 4×4 with cab and duals
1—Glenco 7-hook soil saver
1—White 21 ft. disc.
1—Glenco grubber, 20 ft.
1—set of harrows
1—Case 5×18 plow, semi-mount, semi-auto.
1—MF 4×16, 3 pth plow
4—gravity boxes on huge tires
3—corn augers, 51 ft. (2-8", 1-10")
2—corn bins, 6000 bu with dryers, perforated floor, Stiralls and unloading augers
1—Century spray wagon, 40' boom with drop-nozzles
1—Brilliant grass seeder with large and small seed boxes

CATTLE EQUIPMENT
Stock scale, cattle oilers, heated water trough, feed tables, implant gun and much more.
This is a complete clearance of good quality farm equipment with many smaller items too numerous to mention.
Many of these items have spare parts included in price.

Phil Everson's Farm
Conc. IV, Lancaster
First farm east of school
347-3118
Come at your convenience 19-tf

Farm Produce

MIXED grains (oats, barley, corn), ground fine or coarse, $8.75/per 100 lbs. Alex Milling, 525-1973. 8-tf

DIFFERENT kinds of hay and straw for sale. Some good for exportation. Also some second cut. Tel. 613-347-2928. Rejean Seguin. 16-4p

CHRISTMAS trees wanted: Will cut and pick up from your plantation. For Christmas 1990. Tel. 528-4748. 16-4p

TIMOTHY seed (from swathed hay) commercially cleaned. Donald MacPhee, 525-1763. 16-4p

HAY for sale, round and square bales, reasonable price. Call after 6 p.m. (613) 874-2304. 17-3p

DONALD oats from certified seed last year, cleaned $11 per hundred, uncleaned $10 per hundred; also Ogle oats $10 cleaned, $9 uncleaned, and also barley and oats mixed, $8 per hundred, all above grains excellent quality, bring your own bags. Jack Kitchen, 528-4240, River Rd., Martintown. 17-4p

SIROP d'érable, 750 3ième Rang, Ste. Justine de Newton, Cté Vaudreuil, P. Qué. Big Special, good maple syrup, discount of $10 on our regular price. Tel. 514-764-3227. 17-4p

HAY for sale, 600 bales, first-cut, Apple Hill, Tel. 528-4279. 17-3p

STOP mending fences and chasing wayward livestock! You've tried the rest, now go with the best. Twice the fence for half the price! Only thirty cents a foot for a three wire electric fence! Gallagher Power Fence Systems, 525-2898 after 6 p.m. and weekends. 17-8p

200 bales of straw, in good condition. Tel. 347-2514. 18-2p

DOUBLE cut red clover seed, timothy Canada #1. Camille Deguire, 525-2522. 18-3p

DOUBLE cut red clover, cleaned. Tel. 528-4291.

CEDAR fence, various sizes for sale; also mixed stovewood, will deliver within a reasonable distance. Tel. 874-2458 after 8 p.m. 18-3p

Garden Centres

CERTIFIED SEED POTATOES
in 75 lb. bags

EARLY

Red Pontiac	15.50
Irish Cobbler	17.50
Superior	15.50
Yukon Gold	22.00
Green Mountain	17.50

MAIN

Sebago	15.50
Kenebec	15.50
Norchip	18.50
Red Chieftain	15.50
Russet Burbank	15.50

Also available by the pound
Full line of plants and Garden Center Products

KYER GARDENS
264 Headline Rd., East
1-1/4 mi. north of Eamer's Corners
Open 7 days a week
7:30 a.m. to 9:30 p.m.
932-7980 19-1c

ALCONDI
GARDEN CENTRE
We have a large selection of vegetables - flowers - herbs to choose from
Tomatoes, lettuce, cabbage, etc.
All in flats and ready to be planted.
GLEN ROBERTSON RD.
(Lochiel St. E.)
525-4598 19-1p

Gauthier's Greenhouse Garden Centre
COMPLETE GARDEN CENTRE
Remember Mother's Day SUNDAY, MAY 13th
Gift Certificates
Trees, Perennials, Evergreens, Shrubs 19-tf
RR #1, CURRY HILL
347-2237

QUALITY BEDDING FLOWERS
& Vegetable Transplants
NOW AVAILABLE
Open 7 days a week
9 a.m. to 7 p.m.
Gerbig's
FARM MARKET
4 miles east of Lancaster on old Hwy #2
Tel: 347-2707 19-1c



MARLIN ORCHARDS AND GARDEN CENTRE
Large selection of trees, shrubs, evrgreens, roses, hedging, perennials and bedding plants
GIFT CERTIFICATES
Hours: Weekdays 8 am - 8 pm
Sat. & Sun. 8 am - 5 pm
MARLIN ORCHARDS & GARDEN CENTRE
Hwy #2, 2 km west of Summerstown Rd.
931-1213 16-tf

Farm Produce

CEDAR trees, 1-5 feet. Call 874-2531. 19-3p

CEDAR for sale, for kindling or for campers. Tel. 525-2197. 19-2p

STOVEWOOD, special for camping, cedar $20/cord, softwood $25/cord, mixed hardwood, $34/cord, maple $40/cord. Tel. 525-4370.19-2p

100 bales of hay, last year's crop, no rain, asking $1 a bale. Tel. 874-2584. 19-1p

OATS from certified seed, $9 per hundred cleaned, $8 per hundred uncleaned. Bill Franklin, 525-3469. 18-4p

FOR sale: Cleaned double cut red clover and timothy seed, Lynus MacPherson, 874-2741. 18-2p

GROUND feed, shelled corn, barley, oats, wheat mixed. For milk or meat it can't be beat. $8 per hundred lbs. Your bags, 9 a.m. to 5 p.m., closed Sunday. George Crites, 527-5393.

Poultry-Livestock

PLANTAGENET Slaughter House, chicks for sale, commercial and back yard flocks welcome. Government inspected. Tel. 613-673-5883.20-tf

RIDING lessons, British qualified instructor; also horses for lease, standing at stud 16.2 hands, 2 years old T.B. Tel. B. MacDoald, 528-4748. 16-4p

TWO purebred Clydesdale mares; 1 Clydesdale gelding; 1 set double harness, brass. Tel. 528-4748. 16-4p

ENGLISH and Western riding horses, satisfaction or money back. New horses arriving every month. Tel. 674-2946. 17-28c

HOLSTEIN service bull, one big first calf heifer, due 15th May. Leave message. Tel. Norman Massie, 1-514-269-2764. 18-2

LIMOUSIN service bull for sale. Roger Massie, 1-514-269-2383, 1-514-267-1297. 18-2p

PUREBRED Simmental bull, 5 generations of A.I. breeding, yearling weight, 1125 lbs. A.D.G., 3.8 lbs/per days. C. Van Drunen, 525-2574. 18-4p

POLLED purebred Hereford yearling heifers and bulls for sale. Tel. 525-3440. 19-2

FOR sale: Registered Hereford bull, 1½-years-old, Mr. T., Gilead and Banner bloodlines. Tel. 534-2664. 19-1p

HEREFORD bull, 2½ years, for sale or rent; also one 2½-year-old Highland bull. Wanted: beef and Holstein open heifers. MacDonell Farms, Tel. 525-2840. 19-2c

2-year-old bay gelding, banty roosters and hens. Call 347-2628. 19-1p

3 Simmental bulls, two pure, one three-quarter, ready for breeding. Tel. 984-2622. 19-2p

2 Holstein yearling bulls for sale. Apply Alex Chisholm, St. Raphael's, Tel. 347-3003. 19-1p

5 heifers for sale, yearlings, also team of ponies with double harness and wagon. Call 525-4149 after 6 p.m. and weekends. 19-2p

Real Estate

PRIVATE sale: 50 acres, tile drained, suitable to create your own country estate on this beautiful building spot on paved road. Enjoy a panoramic view of surrounding countryside, two miles west of Riceville. Stream flows through property. Call after 5 p.m., 524-5283. 18-4p

LARGE lot — King's Road, Martintown, 150 ft. frontage, high, dry, great view. Clean, small apple orchard at back of lot, dimensions 150'x170x170x212, asking $22,000. Ready to build on. Tel. 528-4966. 18-2c

BEAUTIFUL treed lot on Elgin Street West, just off Main Street, 46x133, severed, surveyed, price $25,000 firm. Tel. 525-3571 evenings. 18-2p

FOR sale — 4¾-acre lot, 3 miles south of Maxville; part treed and landscaped, has dry well and driveway, surveyed ready to build, $16,500 or best offer. Tel. 527-2852 evenings. 19-2p

PRIVATE sale: 3-bedroom bungalow with attached garage, patio, on a 200'x100' treed lot, Raisin River frontage. Tel. 347-7532 after 5 p.m.19-4p

PRIVATE SALE
4-acre lot, ready to build, West Boundary Road, Alexandria. Situated in Kenyon Township.
300 ft. road frontage
300 ft. on Garry River
Approval from Town of Alexandria for sewer and water services. Soil investigation and slope stability report.
Tel. 525-1849 17-3c

PRIVATE SALE
HOUSE IN GREEN VALLEY
Features: Upstairs — 4 bedrooms — master extra large — full bath.
Downstairs: Kitchen, dining room, living room, hallway, bathroom with hook-up for washer & dryer, back porch.
Large fenced-in yard with many trees, quiet location.
Over 1,500 sq. ft. living space!
No agents — By appointment only
TEL. 525-3303 18-2p

BUILDING LOTS FOR SALE
HOPE STREET & TROTTIER CRESCENT
CALL AFTER 6 P.M.
525-5053
525-1397 18-4c

ROYAL BANK
The Royal Bank
MORTGAGE RATES
1 year = 14.25%
2 years = 14.25%
3 years = 14.25%
4 years = 14.25%
5 years = 14.25%
Rates guaranteed for 90 days.
Transfers from other institutions done FREE of charge.
Call us 613-525-3885
or 1-800-267-2452
*Rates subject to change without notification

Real Estate **Real Estate** **Real Estate** **Real Estate** **Real Estate** **Real Estate**

2½-acre waterfront lot on Sutherland Creek, situated on Service Road near Curry Hill. Tel. 525-3354. 10-tf

BUILDING lot with frontage on Alexandria Lake, $45,000. Tel. 525-3354. 10-tf

4-acre lot on 4th conc. Kenyon, price $17,500. Tel. 525-3354. 10-tf

6 acres land on 1st Kenyon Road, 300' frontage, price $22,000. Tel. 525-3354. 10-tf

C.M.H.C. Sectional Homes *C.S.A. Mobile Homes*

REAL'S
MOBILE HOME CENTER LTD.
GREEN VALLEY, ONTARIO
(613) 525-1555 37-tf

LANCASTER HEIGHTS
COUNTRY LOTS FOR SALE

Lancaster Heights offers you back to nature living and spacious country lots, all within 30 minutes from major shopping and business centres. Come and enjoy the peaceful atmosphere of the Heights.

Lancaster Heights is located in Ontario, adjacent to the Quebec border, 3 km North of Dalhousie Station and 5 km South of Glen Robertson.

Call today for our site map and price list.
Mike Samson, Sales manager (613) 347-2476
Evenings & weekends (613) 874-2612 15-8c

M. JEAN
CAMERON
REAL ESTATE LTD. REALTOR



NEW LISTING IN LANCASTER: 3 bedroom, two storey home, large serviced lot, extra building on property. Formerly used as a gift shop. All this for $65,000. MLs
COTTAGE + GUEST COTTAGE + inground pool. Access to the lake. $65,900 MLS
DUPLEX IN LANCASTER VILLAGE: On South Terrace, good income, large serviced lot. Asking $85,900. MLS
WATERFRONT COTTAGE: Enjoy fishing and windsurfing on the lake. Two bedrooms, family room, beautiful view. $93,500. MLS
LANCASTER VILLAGE: 4 bedroom home, basement apt. rented, good revenue, large serviced lot, $99,500. MLS
CLOSE TO THE BORDER ON HWY #2: 3 bedroom, 2-storey home, 2075 sq. ft. of living area, very well maintained. Lot size 328'x105'. Asking $112,000. MLS
GUNN CREEK: 3 bedroom bungalow, garage and large lot. All of this for $69,900. MLS



If you're interested in buying or selling a property, give Diane a call, she'll gladly inform you on all your real estate needs.

Andy & Barbara Menard,
South Lancaster 347-2522

Diane Chrétien, Curry Hill 347-3726 OFFICE: 347-2215

Independent member of
the Canada Trust Franchise

RE/MAX® *Above the Crowd!®*
Remax Carillon Realty Ltd.
137 Main St., South
ALEXANDRIA
525-4144



NEW LISTING ALEXANDRIA!!! Recently renovated bungalow with fully finished basement, patio door to large deck, southern exposure, plus an extra huge 2 car garage plus workshop. $109,900 MLS

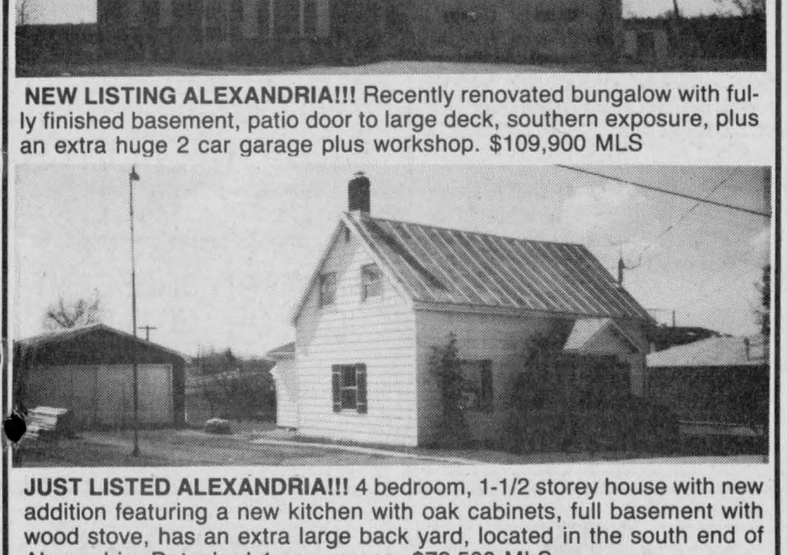

JUST LISTED ALEXANDRIA!!! 4 bedroom, 1-1/2 storey house with new addition featuring a new kitchen with oak cabinets, full basement with wood stove, has an extra large back yard, located in the south end of Alexandria. Detached 1 car garage. $72,500 MLS

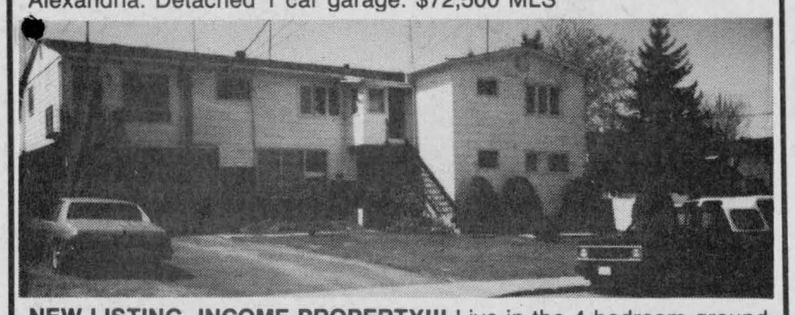

NEW LISTING, INCOME PROPERTY!!! Live in the 4 bedroom ground level spacious unit which features oak kitchen cabinets in large kitchen, hardwood floors throughout, lovely hedged back yard, other 3 units are all in very good condition, has an extra lot included in the price of $185,900. MLS

Charlie Titley, *Sales representative, res. 525-1291*
Cathy Claude, *Sales representative, res. 525-3047*
Jean Paul Claude, *Associate Broker, res. 525-3047*



195 Main St. South
Alexandria

MacMILLAN AND HOWES REAL ESTATE LTD.

MLS MULTIPLE LISTING SERVICE 525-3039 REALTOR

Cornwall Office
933-6524



MOOSE CREEK AREA—3 bedroom home with main floor family room, ensuite off master bedroom & insulated garage on 9.8 acres, $155,000. MLS 0-21

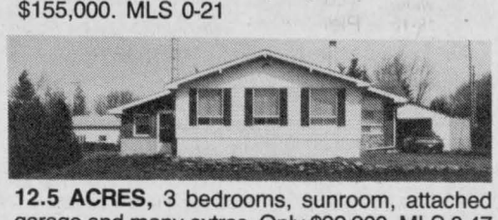

12.5 ACRES, 3 bedrooms, sunroom, attached garage and many extras. Only $92,900. MLS 0-47

HALFWAY between Cornwall & Alexandria, nestled in almost 2 acres of trees, 3 bedroom maintenance free bungalow with finished basement. Only $89,500. MLS 0-39

REDUCED FOR SALE—Victorian style home in center town with too many extras to mention. Call for details. MLS 9-32

50 ACRES OF ROLLING LAND with a copse of mature maples, also old log home, excellent building sites. MLS 9-114

HOBBY FARM, 6 room home, small barn, 60 acres tillable, 40 bush, 3 miles from Alexandria. Priced to sell. MLS 0-28



MARTINTOWN AREA—attractive, well built raised bungalow with beautiful oak kitchen, patio doors, attached garage. Great view. Only $119,500. Excl. 0-20



PRICE REDUCED, on this 4 bedroom home on Marcoux Road, west of Alexandria, new flooring and cupboards in the kitchen. MLS 0-11

6.5 ACRES, tree lined creek on property situated on paved road, close to Quebec border, $19,900. MLS 0-29

JUST LISTED—LARGE ROOMY HOME overlooking the Raisin River Valley, on 51 acres, huge stone fireplace upstairs and down, 2150 SF living space per level. Must be seen. MLS 0-49

COZY 2 bedroom bungalow, large lot, McCrimmon Corner. Asking only $45,200. MLS 9-95



BEAUTIFUL CANADIANA STYLE HOME on large landscaped country lot, air conditioning and central vac. Easy commuting distance to Montreal or Ottawa. Call for viewing. MLS 0-22



WORKING IN OTTAWA? This Canadiana style home is an easy commute. Custom built home filled with character has main floor family room, 2 bathrooms, 3 bedrooms. Unique interlocking brick, fenced-in patio. Must be viewed. Asking $139,900. MLS 0-17

CLOSE TO QUEBEC BORDER, 87 acre hobby farm, 6 room house. Barns suitable for horses. Asking $99,900. MLS 9-83

SALES REPRESENTATIVES

Alexandria Office
Howard Broten 525-4597
Hugh Allan McDonald 525-2844
Ewen McLeod 525-2479
Jo-Ann Trottier 525-2010

D.A. MacMillan, BROKER
Carolyn Bourdeau 932-5807

Cornwall Office
Amy Ward 347-2858
Bill Gallant 932-6661
Carol Fortier 933-2080

Joe Gunn 937-4866
Lusia Jasiewicz 527-2044
Myrna High 936-1137

SAUVÉ REAL ESTATE LTD
39 MAIN N
ALEXANDRIA

All our listings are on multiple listing service (MLS)

HOMES
HOBBY FARMS
& DAIRY FARMS
RECREATIONAL LAND
COTTAGES
VILLAGE HOMES
10 QUALIFIED SALES PEOPLE
525-2940

Germain Glaude, res. 525-1536, bus. 525-2940

BRICK BUNGALOW, car port plus large storage shed with extra large lot in Lancaster Twp. Well priced at $89,900.
HOBBY FARM close to Alexandria with 66 acres rolling land, repairable home with outbuildings, call me for information. Well priced $70,000.
IN ALEXANDRIA, 4 bedroom, 2 storey Canadiana style home, stone exterior with attached garage with door opener. Paved driveway and storage sheds. To show, by appointment.
CLOSE WEST FROM ALEXANDRIA, Hwy 43, 3-bedroom, 2-storey exterior fieldstone attached double garage, lot 600 ft. x 350 ft. with barn. Price $112,000,
BUNGALOW with 6 acres. Steel metal building 60 ft. x 40 ft. on cement foundation. Now being used as flea market or many other uses. $115,000.
IN ALEXANDRIA, 6 apt. building, good revenue, good investment. $115,000.
BUILDING LOT in Apple Hill with well.
CLOSE TO QUEBEC BORDER
I have 5 properties in the Curry Hill area with access to Lake St. Francis of different price ranges.
COMMERCIAL LOT center town of Alexandria, Main St.
5 ACRE BUILDING LOT, well drained, half treed, balance cleared, Lancaster Twp, $19,900.
I have ACREAGES for cash crops and complete Dairy Operations.

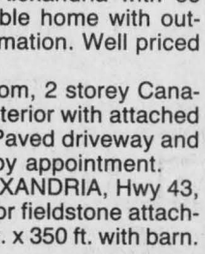

Margaret Mosher
525-2453

''COUNTRY CHARACTER!'' Rooted in the lovely village of Avonmore, this completely renovated tastefully finished 3 bedroom home with large fenced in back yard and garage is a rare gem. Call Margaret Mosher to see it now! $69,000.
SURROUNDED BY EVERGREEN HEDGE! This 3 bedroom home with access to Lake St. Francis affords privacy as well as extra spacious double lot and large garage. Asking $129,000.
''MORE FOR YOUR MONEY...FIX IT YOURSELF'' This older home in Alexandria can accomodate your family in the front and with a little polishing, the back apartment will give you good income. Not to be missed.
FABULOUS OPPORTUNITY! Raised bungalow, close to border, access to Lake St. Francis, ''You finish it'' Asking only $55,000.
SPACIOUS & WELL PLANNED! One year old, 3 bedroom bungalow in St. Anne de Prescott, large lot, mature trees. Only $76,000.
Call Margaret Mosher 525-2940 (office) 525-2453 (res.)

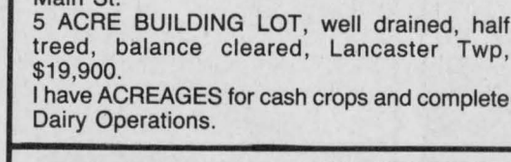

SPLIT LEVEL on 1.2 acre treed lot, 2''x 6'' frame construction, 4 bedrooms, 3 bathrooms, B.B.E. heat, central vacuum system, excellent cond. $139,900. MLS



Bill Werely
525-2052



BECOME YOUR OWN BOSS
Just listed for you on Hwy 17 in L'Orignal, a restaurant, bakery, bodyshop and home on large lot. Zoned commercial, plenty of parking. Call me for a showing.
WATERFRONT IN CURRY HILL—Million dollar view of Lake St. Francis. 3-bedroom home, boathouse, must be seen. Priced to sell at $127,500. Try your offer.
ALEXANDRIA
Prestigious Century home on large corner lot, porch, patio, 2 fireplaces. come and see for yourself. Call me for a showing.
CHISHOLM STREET, excellent home, 2-bdr.
ALEXANDRIA: 2 apartment building on Sinclair St., good income.
ST. RAPHAEL'S, home, garage and swimming pool on beautiful 2-acre lot, hurry!
A STEAL! EXCELLENT HOME, machine shed, barn, on about 150 acres, your dream come true.
MOTEL in excellent location.
WATERFRONT PROPERTY in Curry Hill, new home, beautiful, on Gunn Creek.
HOME on 25 acres, super location, large barn.
160 ACRES mostly tiled, excellent home, bins, dryers for cash crop plus sound second, all renovated house.
LOCHIEL TWP.: 100 acres, 65 tiled, home, barn, machine shed, workshop. SOLD
185 ACRES, 140 tiled, excellent home, barn.
FARM NEAR ST. ANNE DE PRESCOTT: 100 acres of good land, 35 acres tiled, large dairy barn built in 1983 (ties 84 head) slurry store, silo with unloader, good home. River crosses property.
ON ALL OF THE ABOVE and many more properties that I can offer you, call Ernie Sauer, (613) 525-2413 or 525-2940 and don't forget to ask for me by name.

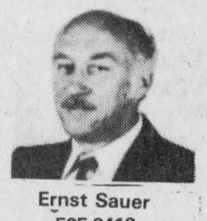

Ernst Sauer
525-2413



DUNVEGAN VILLAGE, spacious 3-bedroom renovated home, residential and commercial zoning, large storage shed, 37' x 69', fully equipped inground pool. Ideal location for a craftshop outlet. $89,900. Call Doug for details.

MAXVILLE: Good opportunity to work for yourself. Very prosperous food business. The sooner you buy the more you will make. Call Doug.
HOBBY FARM: 99 acres, 3 bedroom home, buildings suitable for any type of livestock, bush, private location, $125,000.

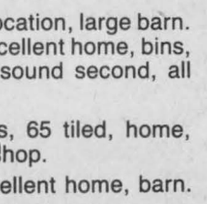

Doug Arkinstall
527-5435

RARE OPPORTUNITY, overflowing spring & pond near home, 100 acres rolling, scenic, recreational land, unspoiled nature, log barn, complete rural seclusion near border. Offers in the region of $140,000.



HOBBY RANCH, near Hwy 401 exit, spacious bungalow, barn 150 acres rolling meadows and bush. $165,000.
SPECTACULAR VIEW of Lake St. Francis, 209 ft. lake frontage by 600 ft. deep, canal built into lot for boats, bungalow can be renovated to your taste, at South Lancaster on Hwy. 2.
SUPERB HOME ON BISHOP ST., Alexandria, beautiful lawns, landscaping & gardens. $97,000. Ask Maurice for a visit, he has the key.
CANADIANA STYLE— Charming stone bungalow on Chisholm St., finished basement, insulated shop or garage. $89,800.
MAPLE BUSH—Exceptional treed land on Beaudette River, call Maurice for details.
WITHOUT A DOUBT the most ideal location for this new builder's home, maximum emphasis placed on comfort & insulation throughout, 26 acres attached to it.
SITUATED IN CHARMING GLEN ROBERTSON—Large family home, plus rented apartment, all for $67,000, adjacent church. Move-in condition & easy maintenance.
TREMENDOUS POTENTIAL—high traffic on Hwy 2, booming business, Shepp's Store & Restaurant, owner retiring after many years of success.

DALHOUSIE MILLS — SPOTLESS OVERLOOKING DELISLE RIVER, bungalow, 3 bedrooms, ''Style Quebecois''. asking $85,900. Must be seen!

MILLION DOLLAR VIEW on Lake St. Francis. $189,000. MLS
AVONMORE VILLAGE—Character! Character! Character! Spotless 1-1/2 storey, 3 bedrooms, professionally renovated on 60 x 130 well landscaped lot. It is worth visiting!



Liette Ricard
347-2793

1 ACRE BUILDING LOT, good location CHAPEL ROAD reduced to $11,500
KING'S ROAD, St. Raphaël, asking $19,500.
For info on any of these or for any of your real estate needs call Liette Ricard, rep. SRE Ltd. res: 347-2793, off: 525-2940

OPEN HOUSE ANYTIME
NOW VACANT
— OFFICE SPACE —
— WHOLE 2nd FLOOR —
Large Parking Lot
SAUVE BLOCK
39 Main St. N.

— ALSO —

Smaller office at 45 Main St.
Same big parking lot.
Possible secretary sharing.

10 3/4% FINANCING*

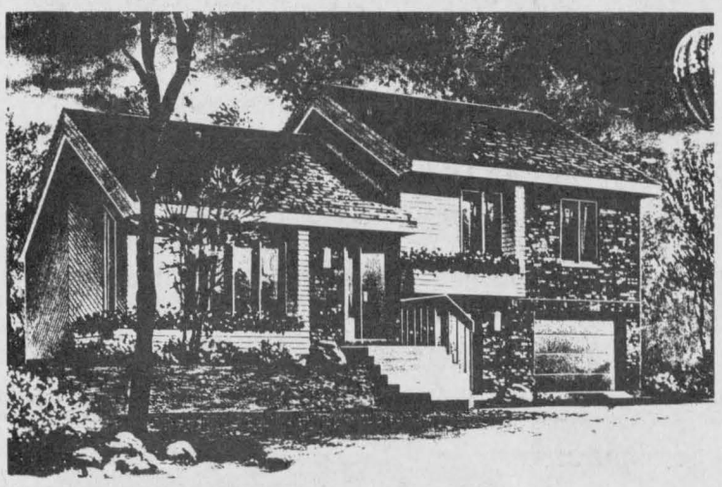

On this new, 3-bedroom home on Hope St., Alexandria
*10.75% Mortgage rate—1 year term O.A.C.
*11.75% Mortgage rate—2 year term O.A.C.

For viewing and further information, contact

ANDRE MENARD CONSTRUCTION

525-2943

19-1c

Jardins ALEXANDRIA Gardens



This condominium project will be constructed near the town's essential services, churches, banks, stores of all kinds, etc. Besides being an excellent investment these condominiums offer an ideal place to live for those who are tired of doing everyday chores around their properties.

Construction begins: June 1990
Occupancy of unit: October 1990

SALE STARTS NOW!

Sale price	Pre-construction rebate	Buy now
$74,900	$5,000	$69,900

Call us today!

JEAN-PAUL TOUCHETTE 525-2417

RAVCO DEVELOPMENT CORP.
1, Main St. E., P.O. Box 672
Hawkesbury, Ontario
K6A 3C8
632-9919 or 632-6632

18-1c

Real Estate

THREE high open building lots near Apple Hill, various frontages, nice area, ready to build, priced from $8,000 to $12,000. Tel. 938-3594. 16-5p

190'x210' lot for sale, located east of Glen Robertson, asking $5,500. Tel. 874-2458 after 8 p.m. 18-3p

ALEXANDRIA, MacLeod Crescent, Boundary Rd. East, luxurious brick bungalow, 3 bedrooms, finished basement with wood stove, fireplace in living room, hardwood floors, doors and trim, double garage and shed, heat pump, many more features. Tel. 613-525-4111. 19-2c

PRIVATE sale: mobile home, 1984 Maybella Grand Prix, 14'x68', excellent condition with many attractive features. Tel. 347-7437. 18-2p

For sale to Let

2-bedroom home in Ste. Justine for rent, available immediately, $400 plus utilities. Call Robert Bedard, 525-2807, 525-4955 evenings.

COMMERCIAL or office space for rent, 600-1,000-1,500 sq. ft., ground level parking, in Alexandria. Tel. 525-2132. 1-tf

FOR rent: large bachelor apartment, 28-1 Lochiel St. Rent to be $300 per month without utilities. Tel. 525-1330. 12-tf

Real Estate

PRIVATE sale: 3-bedroom brick home in Maxville, lot 68'x182', many attractive features. Tel. 527-3390. 17-4p

REALTY WORLD™
FOUR ACTION, 936-0909
WE GET RESULTS™

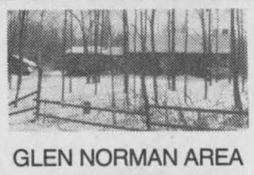

GLEN NORMAN AREA

Quiet Seclusion, beautiful French Canadian style home nestled in 8 wooded acres. Featuring 3 bedrooms, 2 stone fireplaces, formal dining room, family room, full basement and more. Priced to sell at $109,000.



GLEN NORMAN

Room to Roam: Check this out. 1773 sq. ft. brick bungalow on 9.4 acres of land featuring large country kitchen, parkay flooring, 4 large bedrooms and airtight wood stove in basement. A must to see! Asking $109,900. MLS



MAIN STREET GLEN ROBERTSON

Doll House! 3-bedroom, 2-storey home. 1312 sq. ft. featuring dining area, air tight wood stove, all nicely renovated interior, 4 pce bath, garage and the original character of this home has been retained. Priced to sell at $36,000. MLS

For further information please call Sharon Lancaster at 347-2084.

THE RESULTS PEOPLE.™
Each office is independently owned and operated

RE/MAX®
cornwall realty inc.
TIME SQUARE
108-2nd St. West
938-8100

Above the Crowd!®



SUPERIOR QUALITY—PRICED TO SELL

Over 1800 sq. ft. featuring three bedrooms, three bathrooms, dining room, sunny breakfast room, main floor family room with fireplace, hardwood floors, heat pump, double car garage, 2 acre lot. All this for $169,000.
By Appointment Only
through John or Marjet Rogers

WE HAVE BUYERS FOR:
— 5 to 20 acres vacant land, preferrably wooded
— Hobby farms, up to 50 acres with liveable home
— Estate style home up to $250,000.

If you have any of the above, please call us —

We have prequalified our buyers!



MARJET ROGERS

Chances are we're going to sell your house. Why not call us first?

OFFICE 938-8100
HOME 347-3516



JOHN ROGERS

For sale to Let

OFFICE space to lease, Main St., 520 sq. ft. including 5 separate offices. Call Barney Bangs, Audel Real Estate, 1-632-0991. 18-tf

1-bedroom semi-detached home for rent, available June 1st, located on Hwy. 34, in a quiet area. R. Lajoie, Tel. 525-3700. 18-2p

COMMERCIAL building for rent, approx. 1,500 sq. ft. Ideal for garage, retail, storage. Located on Hwy. 34, Green Valley, André Seguin, Tel. 525-2190. 16-tf

FOR RENT
COMMERCIAL
MAIN STREET LOCATION
Approx. 1,000 sq. ft.
Carpeted & Renovated lately
Ideal for retail boutique
or an office
LALONDE GENERAL STORE
117 Main Street South
Alexandria
10-tf

Real Estate

RE/MAX®
cornwall realty inc.
TJME SQUARE
108-2nd St. West
938-8100

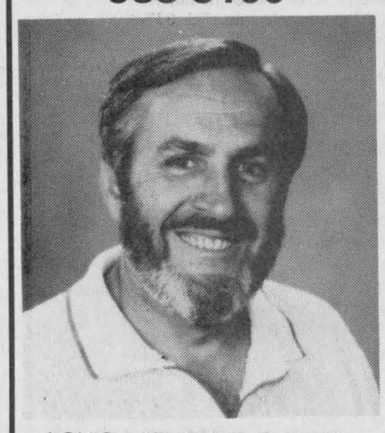

LOUIS LATULIPPE, Sales Rep.

NORTH OF INGLESIDE at Osnabruck Centre, 3 bedroom brick bungalow, 3.2 acres, large heated, insulated shop, on paved rd., $159,000. MLS

GLEN RD. RANCH STYLE, 3 bedroom brick bungalow, built-in appliances, attached garage, 12 acre wooded lot, $173,500. MLS

NEWLY LISTED, waterfront cottage, partly winterized, in exclusive, private area, boat slip, all furnished, $120,000.

WATERFRONT, 3 bedroom brick bungalow, near Summerstown, surveyed lot, boathouse & dock. $173,500. MLS

VIN VISTA DRIVE, on Lake St. Lawrence, citadel stone exterior, over 3800 sq. ft., new, quality, privacy, for exclusive viewing call for an appointment, $340,000. MLS

CENTRE OF CITY, one acre lot, 3+1 bedroom, executive home, in-ground pool, double attached garage, private, built-in-appliances, many, many extras. $215,000. MLS

MOOSE CREEK, good 100 acre hobby farm, home and barn, needs repairs, $78,000. MLS

TWO LARGE DUPLEXES, east end, full lots, owner occupied, starting price at $139,900.

Call Louis or Denise Latulippe, Sales Reps.
936-1195 res. or at
REMAX CORNWALL REALTY INC.
938-8100

For sale to Let

ANTIQUE barn for sale: 42'x32' barn, frame hand hewn and put together with wooden pins. Must be taken down and moved. Excellent tin roof, barn boards, framing etc. Must be seen. Call 347-2351 on May 5/6 or 12/13 for appointment. Must sell. 18-2p

STORE or office for rent, 650 square feet, centrally located, plenty of parking space. Call 525-3614 after 5 p.m. 19-4c

NEWLY renovated professional office space, Main Street, Lancaster, available June 1. Call between 9 and 4 p.m., 347-2423. 19-2c

FARM house for rent, 2 miles from Alexandria, available July 1. Tel. 525-3440. 19-2p

MOBILE home for rent, 3 bedrooms, large lot, in Glen Robertson area, $350 monthly, available immediately; working couple preferred, no pets allowed, references required. Tel. 874-2232.

Apartments

1-bedroom modern apartment with air conditioning, carpet, fridge and stove, $400 per month, no utilities, located Main St. in Hope Building. Tel. 525-1330. 12-tf

2-bedroom apartment, all utilities included, Green Valley, $425. Tel. 347-2215. 13-tf

BACHELOR apartment for rent, central location, $316 per month. Call Barney Bangs, Audel Real Estate, 1-632-0991. 16-tf

Real Estate

VANDER HAEGHE

REAL ESTATE BROKER
181 MAIN ST. NORTH
Broker R. VanderHaeghe
525-1642
Sales Rep. Mavis Fletcher
874-2761 Pager 525-1105

ALEXANDRIA



RETIRE TO CAREFREE LIVING with no worries, and no work to do....just relax and enjoy the lake, take a stroll, or visit a friend in the hospital close by. Security door and live-in superintendant will give you peace of mind. Priced at $54,500—$56,900. MLs

ALEXANDRIA

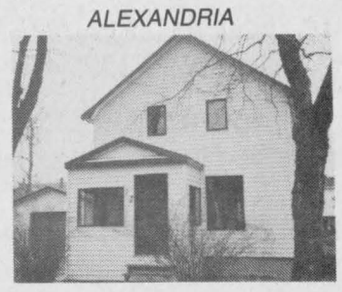

This one has NEW siding, a NEW garage, NEW windows and a NEW interlock driveway, 3 bedrooms, kitchen, living room and dining room, plus a 13x23 foot recreation room on main floor, $66,900 (near schools, church and shopping). Reduced to only $59,900. MLS

CALLING ALL CONTRACTORS AND HOUSE BUILDERS
We have residential lots close to shopping, church, schools for only $23,800 EACH.
Move into this LIKE NEW 1985 mobile home and build up your equity. Great for commuting to Montreal. Asking $34,900.

LAMARIE LAMOUREUX REAL ESTATE Inc.

115 Main St. East, Vankleek Hill K0B 1R0
(613) 678-2363



4—BEDROOM CENTURY HOME located on 100 acres. Barn, machine shed and approx. 25 acres of bush. Excellent commuting. Possibility of financing by vendor. MLS 50-245. Call Anne.



ASSUMABLE MORTGAGE: 12% until April 1993 available to qualified purchaser. PLUS quiet location close to services. 4 bedrooms. Two bathrooms. Only $79,900. MUST BE SOLD. MLS 50-242. Call Jim.



ASKING ONLY $126,500. 3+2 bedroom brick bungalow in L'Orignal. Brick fireplace. Well landscaped lot. Paved tennis court, garage with office, guest cottage + + + MLS 50-299. Call Marie to try your offer.

W A N T E D

Family of four is seeking a HOBBY FARM or RURAL HOME WITH ACREAGE, between Ottawa and Montreal. Maximum one hour from Ottawa. Summer possession. Very anxious. If your property fits this description, CALL ANNE NOW. (Calls from other realtors are welcome.)

Marie Lamoureux 678-2493 | **Anne MacDonald** 525-2639 | **Jim Walsh** 675-2120

R. Vaillancourt

REAL ESTATE - IMMEUBLES
TEL 613-525-3419 • 405 Main St. S, Alexandria

Doug Baxter 525-1939
Rene Jeaurond 525-3202
E. Vaillancourt 525-3641
R. Vaillancourt 525-3419

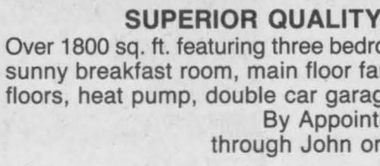

ALEXANDRIA AREA, custom quality built 3 bedroom bungalow with lots and lots of extras. MLS. Peacefully located on over 18 rolling treed acres. PRICED TO SELL. CALL US TODAY FOR YOUR APPOINTMENT.

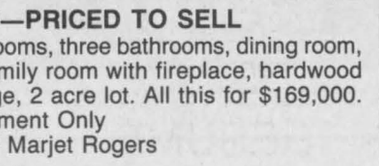

NORTH LANCASTER area, all you ever wanted on this 3 bedroom split level home with lots of extras including fireplace, pool, sheds and much more. PRICED AT ONLY $124,900.

BUILD YOUR COUNTRY DREAM

IDEALLY located close to the Ontario-Quebec border, over 7 1/2 cedar treed acres of high rolling land with over 250' road frontage with 1300' deep. For privacy, seclusion and spaciousness, this may be the land you've been waiting for. PRICED FOR IMMEDIATE SALE AT ONLY $20,000.



LANCASTER AREA, close to border, 1 1/2 storey Canadiana home with all conveniences including garage and 1 acre landscaped lot. MLS. PRICED FOR IMMEDIATE SALE. This stone front home is ideally located for anyone wishing to commute to the city.

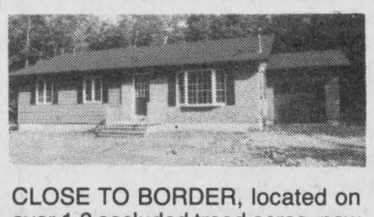

CLOSE TO BORDER, located on over 1.3 secluded treed acres, new 3 bedroom bungalow, fireplace, 2 baths, ash kitchen cupboards, large master bedroom, full basement, garage and much more. Ideally located to commute to Montreal.

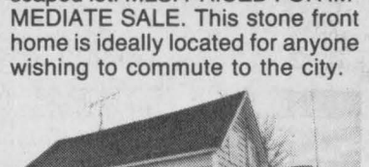

HANDYMAN'S SPECIAL, PRICED TO SETTLE ESTATE, Alexandria town, locatd on 110' wide town lot, 1 1/2 storey 2-3 bedroom home. MLS. PRICED IN THE $50s.

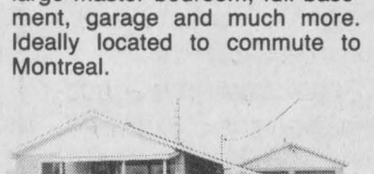

GREEN VALLEY, village, 2 bedroom spacious bunglow, finished basement, double paved driveway, detached double garage & workshop. MLS. CALL NOW.

ROYAL LEPAGE
Real Estate Services Ltd. Realtor
9th Road West, Green Valley, Ontario K0C 1L0
1-613-525-4163

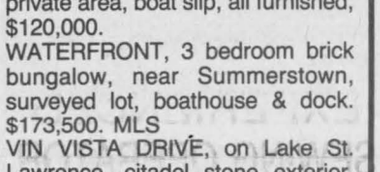

MacDONALD BLVD: 3+1 bedroom, sunken living room, bright kitchen, large family room, $105,900. MLS

DOMINION STREET SOUTH, 2+1 bedroom, large kitchen, rec room, garage, walk to shopping. $75,500. MLS

PRICE REDUCED: Main St., Green Valley, 120'x199' lot, 3 bedrooms, main floor family room, stone fireplace, $96,500. MLS
MAXVILLE: 6 bedrooms, formal dining room, 2 bathrooms, recently renovated, $89,900. MLS
TWO YEARS NEW: 3 bedrooms, open bright kitchen and living room, attached garage, Green Valley village. $112,500. MLS
COMMERCIAL LOT: 260'x370', Hwy 34, midway Alexandria—Green Valley with well and septic system. MLS
DELORME SUBDIVISION: Only 5 lots left, 150 ft. wide from $13,000 to $16,000. MLS
NORTH LANCASTER SIDE ROAD, two high building lots. $13,000 range. MLS
BAINSVILLE: New 2 bedroom 116'x776' lot. Priced for immediate sale, $77,600. MLS

OPEN HOUSE
May 13, 2-4 p.m.

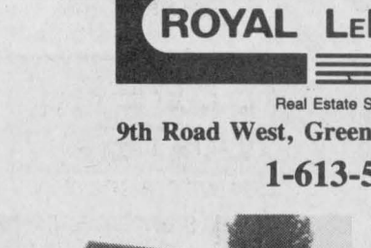

BAINSVILLE on the Canal, hunting, fishing or boating, this year round 3 bedroom bungalow offers it all with a fabulous view of the lake. Priced below market value. Directions: Curry Hill exit, turn left to Hwy 2, turn left 1/2 mile to Lefebvre Blvd. DIANA MACAULAY 347-7757

OPEN HOUSE
May 12, 2-4 p.m.



LANCASTER VILLAGE—307 Thomas St., well insulated, immaculate, 2 storey with 3 bedrooms on a cul de sac overlooking country fields. DIANA MACAULAY 347-7757

Gisele Sauve 525-4163 | **Robert Poirier** 525-3857 | **Diana Macauley** 347-7757

Apartments

TWO units near town, one ideal for one person, $330 plus hydro, second large for two adults, only $410 plus hydro. Both partly furnished, 525-3793. 17-4p

APARTMENT — recently renovated 2-bedroom apartment with washer and dryer hookup. Pay own utilities. Pets permitted upon approval, only $350 a month. Please call anytime, 527-3130. 17-4c

SUBLET 2-bedroom apt., 88 St. Paul St., rent $435. Call 525-1200, 347-7467 evenings. 18-tf

LANCASTER — 1 upstairs 2-bedroom apartment for rent, utilitiles not included. Available June 1. Tel. 347-7127. 18-2p

BACHELOR and 1-bedroom apartment available. Call Barney Bangs, Audel Real Estate, 1-632-0991. 18-tf

1-bedroom apt., centrally located in Alexandria, main floor with deck, $275/month without utilities. Available July 1st. Call after 5 p.m., 347-3741. 18-2p

1-bedroom upstairs apartment, at 315/mth. immediately; 2-bedroom upstairs apt. at 336/mth. immediately. Tel. 525-1955. 18-tf

APARTMENT for rent — available May 1st, one 2-bedroom apartment, $270 per month, plus one 2-bedroom basement apartment $340 per month utilities included. Also large 3-bedroom available immediately $280 per month. Tel. 525-3492. 18-2p

APARTMENT, 2 bedrooms with parking to rent for 1st of July. Call 525-1952. Must have references. 19-1p

FIRST floor 3-bedroom apartment, $429 mon.; 1st floor 1-bedroom, fridge and stove, $289 mon. and $318 mon.; 3-bedroom bungalow, $625 month. Tel. 525-1642. 19-1c

BACHELOR apartment for rent, $275, fully carpeted, electric heat. Call Maurice, 347-3443. 19-3c

2-bedroom apartment, electric heat, private parking, nice back yard, pay own utilities, references required. Tel. 525-2689. 19-2p

Personal

WIDOW, lonely, affectionate, in mid-fifties, financially secure, loves home life, dining, dancing, country music, etc., seeks an unattached gentleman 50 to 65 with similar tastes. Please send brief letter and if possible a recent photo and phone number or address to Box 329, Vankleek Hill, Ontario, K0B 1R0. All replies will be answered. 18-2p

THANKS to Sacred Heart of Jesus for favor received. May the Sacred Heart of Jesus be praised, adored and glorified throughout the whole world forever and ever, Amen. M.P.19-2p

Wanted

WANTED: A responsible working person to share a very large 2-bedroom apartment. Willing to split expenses. Tel. 525-5342. 18-2p

WE would accept landfill; also windows and double windows to give away. Tel. 525-2980.19-8p

WANTED in Lancaster area, nice place to call home. Nurse, single, with domestic animals. Good references. Call 347-2237 anytime.19-1p

IF YOU 'RE READING THIS YOU KNOW

ADVERTISING

SOLD

CAN WORK FOR YOU

Real Estate



PRIVATE SALE

Beautiful split-level home with maintenance free exterior.
225 Macdonald Blvd.
Alexandria
Call for viewing
You won't be disappointed
525-5303

Century 21

ALGUIRE & BROWNELL REAL ESTATE LTD.
904 Tollgate Road
Cornwall, Ont. K6H 5R6
(613) 933-5154

OPEN HOUSE
SUNDAY, MAY 13th
2 to 4 p.m.

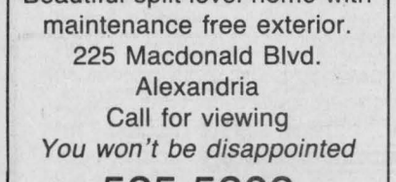

LANCASTER HOBBY FARM
Take Mom for a drive in the country to see this beautifully situated haven of peace and tranquility - custombuilt 3 bedroom home is only 1-1/2 years old, 2200 sq. ft. of quality with vaultd ceilings, oak staircase, oak & ceramic floors, den, double deck, pool, barn, riding ring and 27 acres. All this and more for only $209,900. Large mortgage available at 9-3/4%. Just 45 minutes fromthe West Island. MLS 4468.
Concession IV - 3.5 miles east of Channel 8 TV tower on Hwy 34 northof Lancaster. Follow signs.
Cenmtury 21 Alguire & Brownell Real Estate Ltd.
Carol Lalonde - sales rep.
Off: 613-933-5154
Res: 613-347-3810

Services

PIANO — tuning, repairs and rebuiiding, 22 years professional experience, highest quality work. Excellent references. Peter Kilpatrick, Tel. 527-3366 (Maxville). 37-tf

WE will trim, cut and remove your unwanted trees. Tel. 525-4991. 17-3p

FRESH cedars, cultivated 2 to 6 ft.; also landscaping, trim edges, roll lawns, rock gardens, seeding, etc. Ray's Landscaping, 874-2383, 874-2785. 18-2p

MALYON Excavation, stone fence removal, ditching, land clearing, septic systems and topsoil. Free estimates. Tel. 933-5547, 936-3084. 18-9p

HARDWOOD flooring, strip or parquet, factory finish or unfinished. Do it yourself or we will. 1128 Pitt, Cornwall, Tel. 936-2205. 18-13p

Work Wanted

I will babysit children in my home, 1 year and up. Bilingual. Alexandria, call 525-4993 anytime. 17-4p

WILL keep children in my home. Tel. 525-1063. 17-4p

WILL babysit children Monday to Friday, North Lancaster, Tel. 347-7582. 18-2p

WOULD like to do babysitting in my home. Tel. 525-4603. 18-2p

MOTHER on quiet road, large yard and playroom, just outside of town, wishes to babysit. Call 525-3492. 18-2p

DON'T have time to cut your lawn? We'll do it for you. Daniel Seguin and Yvon Gagnon Lawn Cutting and Trimming. Tel. 525-1405. 18-2p

WOULD like to babysit children in my home, years of experience, bilingual. Tel. 525-1328. 19-1p

A mother who loves children looking to babysit young children in her home, North Lancaster area. Reasonable rate. Tel. 347-2213. 19-4c

Help Wanted

TRANSPORT drivers required. Freedom, excellent pay and travel. Get your Class A licence at Ontario's oldest and largest training centre. Tax deductible, professional training and job assistance. No experience necessary. Merv Orr Transport, 1-800-265-3559, 2415 Holly Lane, Suite 200, Ottawa. 17-tf

PART-TIME experienced waitress/waiter and dishwasher. Apply Georgian House immediately. Tel. 525-2219. 18-2c

NON-SMOKER wanted to take care of 2 children in my home for July and August, between Brown House circle and Green Valley. Call 525-1235 after 6. 18-2p

PART-TIME babysitter needed for 16-month-old, East Boundary Road area. Call 525-1061.19-1p

PART-TIME hairdresser wanted with experience. Call Salon Unisex, 78 Main St., Alexandria, Prop. Marielle Hamelin, 525-2296, after 5 p.m., 525-4104. 19-2p

WAITRESS wanted, starting part-time. Call 525-4354. 19-1c

OWNER/OPERATORS wanted. We pay $1 per mile, loaded or empty; we pay all tolls and fuel permits. Please contact Chuck Massey or Richard Tramblay, 1-800-361-2252. 19-1p

HAIRSTYLIST wanted for mid June, experience preferred; ask for Joanne, 525-4921 or 347-7729 (confidential). 19-3c

WOULD like to keep children in my home. Call 525-4932. 19-1p

EXPERIENCED SEWING OPERATOR
needed for inside factory and home workers
Call
525-1476
Lise Contracting Ltd. 19-2c

HELP WANTED
CARPENTER'S HELPER
Valid driver's license necessary.
Please call between 11 a.m. and 2 p.m.
CAMERON WOODWORKING
525-3897 19-1c

WELDER WANTED
A welder with a minimum of one year's experience is needed immediately. This is a full time position offering a salary commensurate with ability.
Call Yvon Laviolette
525-1628 19-2c

Services

EXPERT dressmaking and tailoring, reasonable rates. Tel. 347-7628. 19-4p

WILL cut grass on lawns, ballparks, cemeteries. Tel. 347-2107. 19-2p

AVAILABLE to sing at summer weddings; any denomination. Luane Wood Doyle. Piano, guitar or organ accompaniment, 15 years experience. Tel. 528-4312. 19-1p

DOG grooming and clipping. If interested call 347-2173 after 4:30 p.m., Monique Seguin.19-1p

PIERRE LANDSCAPING
Yard Maintenance
Grass Cutting,
Hedge Trimming
Tree & Shrub Planting
Pierre Brunet
Tel. 525-3976 17-5c

STATION TO STATION
MOBILE DISCOTHEQUE
ALL TYPES OF
PARTIES AND STAGE LIGHTS
Not Your Average D.J.
Tel. 525-2526
Richard Robinson 15-tf

dude
MOBILE DISCOTHEQUE
Weddings - Stags - Parties
525-3203 or 525-3815
John Willard 4-tf

SKYLARK
MOBILE DISCOTHEQUE
Weddings, Stags, Parties
Music for all occasions
Tel: 525-2008
Jean Seguin 4-tf

RESUMÉ PREPARATION SERVICE
—Confidential
—Professional
—Personalized
Your resumé is one of the most effective tools in pursuing career opportunities!
Call now for your appointment:
(613) 347-3845
8:30 a.m. - 4:30 p.m. 19-1c

YOUR AUTHORIZED
MAYTAG
DEALER
MARCEL TV FURNITURE
369 Main South
Alexandria
525-3692 6/8-tf

Help Wanted

Martintown Community Centre requires a part-time manager
Duties to include: Overseeing day-to-day operation of the centre, including cleaning, booking and operating bars and bingos. Applicant should have the ability to work with minimum supervision and be bondable. Hours vary according to usage. Salary commensurate with experience (approx. 16 hrs. weekly).
Apply in writing by May 14/90 to:
BRENT DAIGLE
P.O. Box 156
Williamstown, Ont. K0C 2J0 18-2c

FULL TIME COUNSELLOR
Naomi's Family Resource Centre
requires a full-time counsellor. Post-secondary education and/or related experience in the area of counselling and knowledge of women's issues an asset.
Send resumé, listing references no later than May 18 to:
JUDITH RUNNING
Executive Director
P.O. Box 896
Winchester, Ont.
K0C 2K0 19-2c

Services

ROOFING NEW ROOFS OVER OLD
M. PIETTE
ROOFING & SIDING
Linsley St. E., Alexandria
525-4976 18-2p

INCOME TAX RETURNS
WILL NOW BE COMPUTERIZED
For professional service on all tax returns consult
J. LAUZON Accounting
124 Main St. S., Alexandria
Tel: 525-2069
if busy, 525-4731 4-tf

JAKE AT WORK
MOBILE DISCOTHEQUE
Weddings - Stags - Parties
525-3999 or 525-1973
Jacques Massie

See the experts for all your made-to-measure windows & doors
Vitrerie
GREEN VALLEY Glass Ltd.
525-2704 4-tf

Neil The Painter
PAINTING
CLEANING
GENERAL
REPAIRS
Neil McGregor
Dalhousie Station, Que.
(514) 269-3235 19-2p

Notices

ÉCOLES CATHOLIQUES DES COMTÉS DE
Stormont, Dundas & Glengarry
COUNTY ROMAN CATHOLIC SCHOOLS
1104, PREMIERE RUE EST, CORNWALL (ONTARIO) K6H 1N6
TEL. (613) 933 1720 FAX (613) 933 5127

STORMONT, DUNDAS & GLENGARRY
COUNTY ROMAN CATHOLIC SEPARATE SCHOOL BOARD

TENDER

Submissions are invited from qualified General Contractors to supply and install a vertical platform lift for the disabled at Jean XXIII School situated at 610 McConnell Avenue.
Sealed tenders clearly marked "Jean XXIII" will be received by the Board, 1104 First Street East, Cornwall, Ontario, K6H 1N6, to the attention of Mr. Gordon Greffe no later than 15:00 hours, Wednesday, May 23, 1990.
Plans and specifications can be obtained from the Buildings & Grounds Department.
LOWEST OR ANY TENDER NOT NECESSARILY ACCEPTED
Jean Marc Boisvenue
Chairman of the Board
Gilles Métivier
Director of Education 19-1c



Services

WHY WAIT - BOOK NOW!
Newly redecorated Angus Gray Hall in Maxville
Available for
Wedding receptions, parties, meetings, etc.
Hall may be divided to accomodate large or small functions. Kitchen facilities are available.
Also grounds & stage and lighted infield for sports events. Lockable barns available for indoor auctions, also horse & cattle shows. Grounds available for family or company picnics.
Phone: 527-2003 9/11-6c

Notices

TENDER #8-90

FUEL OIL

Bids will be received by Mr. L. Legault, Manager of Purchasing and Stores, until 3:00 p.m. on Wednesday, May 30, 1990.
Persons interested in bidding on this Tender are requested to obtain the necessary forms from the Purchasing Department of the Stormont, Dundas and Glengarry County Board of Education, 405 Tollgate Road, Cornwall, Ontario K6H 5R6 referring to Tender #8-90. Low bid not necessarily accepted.
Louis Legault, Manager
Purchasing and Stores
James W. Dilamarter,
Director of Education
Roy Hastings
Chairman of the Board 19-1c

Notices

NOTICE TO CREDITORS AND OTHERS IN THE ESTATE OF CECIL MacRAE
All persons having claims against the estate of the above-named deceased, late of Dunvegan, in the Province of Ontario, retired Department of Highways employee, who died at the Township of Kenyon, on the 19th day of September, 1989, are required to file proof of the same with the undersigned on or before the 16th day of May, 1990.
After that date the executor will proceed to administer the estate having regard only to the claims of which he shall then have had notice.
Dated at Westport, Ontario, this 9th day of February, 1990.
BARKER, WILLSON, BUTTERWORTH, JAMES & SCOTT,
Barristers & Solicitors
P.O. Box 159
Westport, Ontario K0G 1X0
Solicitors for the executor 17-3c

VILLAGE OF LANCASTER
NOTICE
Flushing of "Water Mains" will commence on May 8, 1990 for the next three weeks.
Anyone experiencing dirty water is asked to leave a tap running until water clears. 19-3c

NOTICE OF THE PASSING OF A ZONING BYLAW BY THE CORPORATION OF THE TOWN OF ALEXANDRIA
TAKE NOTICE that the Council of the Corporation of the Town of Alexandria passed bylaw No. Z-13-90 on the 1st day of May, 1990, under section 34 of the Planning Act.
AND TAKE NOTICE that any person or agency may appeal to the Ontario Municipal Board in respect of the bylaw by filing with the Clerk of the Corporation of the Town of Alexandria not later than the 29th day of May, a notice of appeal setting out the objections to the bylaw and the reasons in support of the objections. The purpose of this bylaw is to amend bylaw No. 2046 by rezoning the lands described as part of the East half of Lot 2, Concession 3, Town of Alexandria from "Restricted Industrial (M1)" to "Institutional (In)". This bylaw will permit the subject land (currently vacant) to house a combined Child Care and Senior Services Centre.
Dated at the Town of Alexandria this 9th day of May/90.
Area affected by this bylaw: Part of East half of Lot 2, Concession 3, Town of Alexandria. Zone Changd to: Institutional (In).

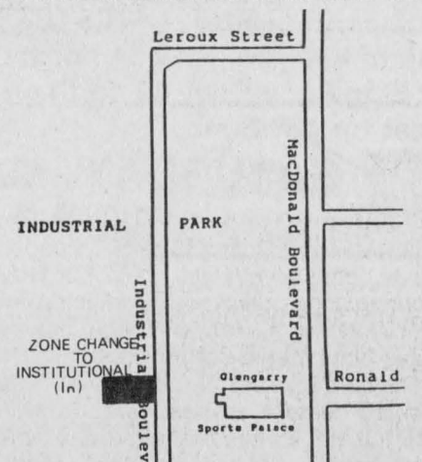

Terry L. Hart
Zoning Administrator
Town of Alexndria
90 Main Street South
ALEXANDRIA, Ont.
K0C 1A0
(613) 525-1110 19-1c

PUBLIC MEETING
Town of Alexandria
Concerning A Proposed Zoning By-Law Amendment
TAKE NOTICE that the Council of the Corporation of the Town of Alexandria will hold a public meeting on Tuesday the 29th day of May, 1990, at 7:30 p.m. at the Municipal Building to consider a proposed zoning by-law amendment under section 34 of the Planning Act. The proposed zoning by-law amendment would redesignate lands described as part of Lot 37, Concession 2, Town of Alexandria and located at the eastern terminus of St. George and Elgin Streets, from "Residential First Density Hold Designation (R1-H)" to "Residential Fourth Density - Special Exception Zone (R4-6)". The zoning by-law would permit the existing vacant land to house R1, R2, R3, uses in accordance with the provisions thereof, multiple residential units and uses accessory to the foregoing.
Any persons may attend the public meeting and/or make written or verbal representation either in support of or in opposition to the proposed zoning amendment.
Additional information relating to the proposed amendment is available for inspection at the Town Office during regular office hours.
Dated at the Town of Alexandria this 9th day of May, 1990. Subject property: Pt. Lot 2, Concession 3, Town of Alexandria.
Terry Hart, Planning & Zoning Adm.
Town of Alexandria,
90 Main Street South
Alexandria, Ontario
K0C 1A0
(613) 525-1110

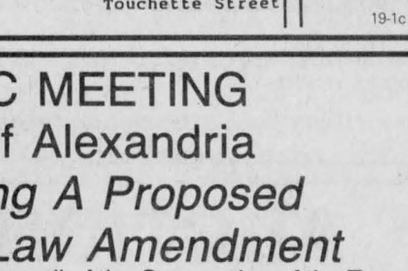

19-1c

NOTICE TO PROPERTY OWNERS
TOWNSHIP OF LANCASTER

DESTROY WEEDS

Notice is hereby given to all persons in possession of land, in accordance with the Weed Control Act, 1988 Statutes of Ontario, 1988 Chapter 51, Section 3, 16 and 23 that unless NOXIOUS WEEDS growing on their lands within the Municipality of the Township of Lancaster are destroyed by date of JUNE 3, 1990, and throughout the season, the Municipality may enter upon the said lands and have the weeds destroyed, charging the costs against the land, as set out in the Act.

The cooperation of all citizens is earnestly solicited.

ARTHUR BRAY
Weed Inspector
(613) 933-7666

M.J. SAMSON
Clerk
(613) 347-2476

19-1c

NOTICE TIPPING FEES
ALEXANDRIA WASTE DISPOSAL SITE

Effective, Monday, May 14, 1990, the following tipping fees will be applicable at the Alexandria Waste Disposal Site (DUMP).

Class "A" type vehicles, packer and container type trucks and tractor trailers ..... $20.00 per load
Class "B" type vehicle, any truck over one ton capacity ..... $8.00 per load
Class "C" type vehicle, pick-up trucks up to one ton capacity ..... $5.00 per load
Class "D" type vehicle, private cars with trailers ..... $4.00 per load
Class "E" type vehicle, private cars without trailers ..... $3.00 per load

OTHER MATERIALS

The following non-collectible waste may be acceptable at the site subject to the following fees:

Wire, Metal, etc. ..... $25.00 per load
Material from demolished buildings ..... $25.00 per load
Furniture and large appliances (stoves, fridges, washers, dryers, hot water tanks, mattresses, etc.) ..... $10.00 per item
Garbage from non-residents ..... $50.00 per load

Leo Poirier, Clerk-Adm.
Town of Alexandria

19-1c

AUCTION SALE
The balance of Mrs. C. E. McNiece Estate
335 Rang St. Charles, 5 mi. east of Franklin Centre
SATURDAY, MAY 19
commencing at 10:30 a.m.

Massey Ferguson 135 gas tractor with MF industrial loader, 200 all very clean; John Deere 40 utility tractor (1954), very clean; Normand dual-wheel dump trailer, like new; Ferguson tractor 1954; 7-ft. bush hog; MF 7-ft. hydraulic mower; Hardie speed orchard sprayer, 400-gal. cap; JD 2-f hydraulic plow; Ford 12' spring tooth harrows (3 pt); orchard and farm equipment of all sorts; flax wheel; spinning wheel; antique cutter; antique milk sleigh; old box stove; lanterns; crocks and jugs; old Dow, Black Horse, Frontenac, Dawes wooden crates; round antique commercial supertest metal sign; trunks; old washstand; and other items not listed.

TERMS—Cash or Acceptable Cheque

Farm is sold. **Canteen**

Antiques and small items sell at 10:30 followed by machinery.

Lyell Graham Auction Service
Tel. 514-264-2289

19-1c

AUCTION SALE
1985 Mercury Topaz G.S.;
Ford Tractor; Garden Tractor
MRS. CHRISTENE GILL
4th of Kenyon, Hwy 34 north of Alexandria, west at Eigg Rd; or Hwy 43 north on Dorney Side Road, east on 4th Conc.
SATURDAY, MAY 12th
11:00 A.M.

1985 Mercury Topaz G.S. fully loaded—26,000 km; Lawnflite 10/34 riding lawnmower; 1952 Ford tractor 8N with pulley, good working cond.; utility tractor; electric lawnmower; Panasonic color TV; 21 cu. ft. freezer; fridge; stove; maple table & 4 chairs; glass door maple corner cupboard; sofa & chair; GE washer; 3 pce bedroom set; Brother portable sewing machine; bedding; electric heaters; dishes; veranda swing; wringer washer.

ANTIQUES: Settee & chair; round wicker table & chair; bureau; pressback chairs; treadle sewing machine; Lislet range - comb. wood & oil; oak kneehole desk; crocks; coal oil lamp; scale; snowshoes; other misc. articles.

Terms: Cash Canteen

Flora Grant Dumouchel, auctioneer
Ingleside, Ontario
Owner or auctioneer not responsible for accidents

19-1c

AUCTION SALE
FURNITURE, FARM MACHINERY
& ANTIQUE ITEMS
7 Con. Kenyon Twp, 1 mile east of Baltics Corners, 3 miles north of Greenfield
SATURDAY, MAY 12
10:30 A.M.

MACHINERY: Ford 4000 diesel tractor and attachments; Int. 27 hay baler; JD 35 harvester, 2 row corn head & pick up; JD 4 row corn planter; JD sprayer 27' boom; Vican Holland 3 ph rake; bale stooker; bale forks; feed mixer; Int. 130 manure spreader; JD 39 hay mower; MH disc drill seeder; Int. disc 3 ph; McKee snowblower, 6 ft.; JD post hole auger; wagons; JD 3 furrow plow; 2 hay elevators; 3 ph fertilizer spreader; portable wood splitter, gas engine; tiller MTD Briggs & Stratton 3 hp; GE electric lawnmower; Craftsman 5 hp riding lawnmower; Jet pumps, new and used; set horse sleighs; steel fence posts & wire; 3 mobile home axels; plus many miscellaneous items.

Black quarter horse colt, 1 year old.

ANTIQUES: Cupboards; baby cradle; crocks; milk bottles; box stove; sewing machine; dishes; tables, round & square; glasses; bowls; hand made quilts.

FURNITURE: GE White self defrosting refrigerator; 36" electric stove; dressers; 3'x7' pool table; butchers meat grinder; tables & chairs; beds; lamps; etc.

TERMS: CASH Farm is for sale, approx. 54 acres

Owner or auctioneers not responsible for accidents day of sale.

CANTEEN June Bisonette (prop.)
Greenfield, Ont. 527-5432

Mansel M. Hay, auctioneer
Dalkeith, Ont. 874-2597

NOTICE
MEETING / RECYCLING
TUESDAY, MAY 15
7:30 P.M.

GLENGARRY SPORTS PALACE, ALEXANDRIA

Lochiel Township will be hosting an information session on recycling of wastes featuring a slide presentation by our Regional Recycling Program Advisor, Vesna Guzina.

PLEASE PLAN TO ATTEND

Lochiel Township council
R.R. #1, Alexandria, Ont. K0C 1A0
525-3283

18-2c

NOTICE TO PROPERTY OWNERS
TOWNSHIP OF LOCHIEL

DESTROY WEEDS

Notice is hereby given to all persons in possession of land, in accordance with the Weed Control Act, 1988 Statutes of Ontario, 1988 Chapter 51, Section 3, 16 and 23 that unless NOXIOUS WEEDS growing on their lands within the Municipality of the Lochiel are destroyed by date of JUNE 3, 1990, and throughout the season, the Municipality may enter upon the said lands and have the weeds destroyed, charging the costs against the land, as set out in the Act.

The cooperation of all citizens is earnestly solicited.

ARTHUR BRAY
Weed Inspector

R.M. CHARBONNEAU
Clerk
Municipality of Lochiel
(613) 525-3283

(613) 933-7666

19-1c

NOTICE
RESIDENTS—TOWNSHIP OF CHARLOTTENBURGH

Those residents currently receiving service from the Township by way of garbage collection shall on the following days, as listed, receive a HEAVY PICKUP SERVICE.

DATE	AREA
May 15, 1990 (Tuesday)	Martintown, Williamstown, Glendale
May 16, 1990 (Wednesday)	Summerstown Station & area, and all areas of normal pickup south of 401, particularly along Highway #2.

Residents wishing to dispose of old furniture, appliances, etc. are asked to adhere to the above.

Marcel J. Lapierre
Clerk-Treasurer
Township of Charlottenburgh

CT CHARLOTTENBURGH TOWNSHIP

P.O. Box 40, Williamstown, Ontario K0C 2J0

19-1c

Estate Auction
of the late Grace MacLeod
3 miles north of Dunvegan
3 miles south of St. Bernadine
on County Road 22
SATURDAY, MAY 19
10:30 a.m.

Linen cupboard; wash stands; mantle clock; glassware (depression, carnival, press); blanket boxes; coal oil lamps; 2 tiger maple single beds; dropleaf table; small glass door bookcase; piano & stool; dressers; 4 pressback chairs; spinning wheel; 7 pce chamber set; matching Eastlake bed; dresser & washstand; matching hi-boy & dresser; quilts; floor radio; assort. of chairs; pictures & frames; table with 5 leaves; glass top sideboard; pine pedestal table; spindle floor lamp; tables; 2 woven coverlets; woollen blankets; 2 knitting machines; butter press; ladles; books; collection of Scottish records; dolls; glass dishes; pierced tin lantern; candle mould; lanterns; freezer; fridge; 5 gunstock chairs; cream cans; 22'alum. ext. ladder; step ladder; crocks; sealers; bedding; silverplate; kitchen utensils; treadle sewing machine; Singer portable sewing machine; vanity bench; vacuum and other misc. articles.

TERMS: Cash or acceptable cheque CANTEEN

Flora Grant Dumouchel, Auctioneer
Ingleside, Ont. 537-2925

19-1c

AUCTION SALE
AUTOMOBILES, HOUSEHOLD CONTENTS
& ANTIQUES
at the residence of Wilfrid Amelotte, Main Street, Martintown Village
SATURDAY, MAY 19
10:00 a.m. sharp

3 automobiles including: 1976 Lincoln Continental
1978 Ford Econoline Van
1980 Delta 88 Oldsmobile

Canadiana 8 hp riding lawnmower; hot water oil furnace (almost new); Gibson fridge; 4 elec. stoves; auto. washer & dryer; small chest freezer; corner chesterfield; 5 piece kitchen set; corner stereo; steel cabinet 6'; wood furnace; mantel & fireplace; 2 single beds; oak desk & chair; Silvertone elec. organ; child's desk; coffee table; lazy susan couch; vanities; 2 folding beds; bar stools; odd tables & chairs; mirrors & frames; dishes; child's car seat; hot water tank; 4 bathtubs (very clean) 3 toilets; typewriter; 3 pairs of skis; 2 stereos; 2 lady's bikes; folding chairs; rugs; stainless steel sinks; copper piping; elec. wiring; lawn chairs; electrical boxes; paint; shelving; xmas decorations; new bus seats; mail boxes; solid wood doors & windows; scaffolding; wrought iron railing; chain blocks; cement blocks; oil tank; gas tank; extension ladder; tin bender; dry stove wood; aluminum door; gas lawnmower; storage shed 8 x 10 and other articles.

ANTIQUES: secretary; china cabinet; sofa; cupboard doors; 3 piece vanity set; glass butter churn; oil lamps.

TERMS: Cash *Canteen*

MAJOR'S AUCTION SERVICE
Marcel Major 613-347-2955
Louise Major Corput 613-347-2128

19-2c

TOWNSHIP OF KENYON
NOTICE TO PROPERTY OWNERS AND/OR TENANTS
FIRE PREVENTION

Residents are to take Notice that bylaw No. 29-88 regulates the times during which fires may be set out of doors and the prevention and spread of fires.

Fires may be set between 9:00 a.m. and 3:00 p.m. if supervised on any day and if the services of a fire brigade are required for controlling the same, the person(s) and/or property owner(s) will be responsible for the full costs involved.

BY ORDER OF COUNCIL

19-21-1c

AUCTION SALE
SATURDAY, MAY 12
11:00 a.m.
Embrun Arena

SELLING: Household furniture; fridges; stoves; dressers; lamps; beds; couches; dishes; cutlery; microwave oven; meat slicer; counter ovens; all kinds of garden and carpenter's tools; electric tools; picnic tables; one wooden patio set; another patio set; approximately 10 lawn chairs; 6 bicycles; 3 lawnmowers; 2 lawn tractors; 3 metal office desks; 2 wooden office desks; sound system with record & cassette (2 speakers) and many other items too numerous to mention.

Approximately 300 pieces in boxes to sell. Be on time. Door opens 10 a.m., auction at 11 a.m.

TERMS: Cash or cheque with proper I.D.
Restaurant and washroom on site.
(A full day of action)

Good opportunity to buy items for house, apartment or cottage. It's new, used, modern and antique items.

For information, auctioneer Regent Menard
Embrun 443-2884

18-2c

Estate Auction
Estate of Clara Decoeur
Glen Robertson, Ont.
MONDAY, MAY 21st
11:00 a.m.

Oak table; 8 oak chairs; oak glass top sideboard; apt. size piano; oak bench; oak dresser & matching washstand; 2 vanities; dressers; beds; washstands; antique chandelier; Louis XV style coffee table; 2 upholstered armchairs; fern stands; hope chest; oak captain & rocking chairs; pine dropleaf table; Duncan Phyfe coffee table; pedestal base end table; oak platform rocker; Victorian liquor cabinet; lamps; china place setting for 12; dishes; colonial sofa & chair; studio couch & 2 chairs; assort. of tables; 8 hoopback chairs; 6 pce bedroom set; fridge; stove; upright freezer; color TV; Inglis washer & dryer; china cabinet; picture frames; new Gone-With-The-Wind lamp; sewing machine; 2 girls' bicycles; picnic table; lawnmower; circular saw; wood lathe; jig saw; Rockwell 10" band saw; woodsplitter; chainsaw; oil construction furnace; carpenter tools; garden tools; mouldings; wheelbarrow; alum. windows and other misc. articles.

TERMS: Cash or acceptable cheque CANTEEN

Flora Grant Dumouchel Armand Decoeur
Auctioneer Executor
Ingleside, Ont. 537-2925

Owners or auctioneer not responsible for accidents

19-1c

AUCTION SALE
FURNITURE, APPLIANCES, ANTIQUES,
SNOWBLOWER, COMPLETE HOUSEHOLD
11 North Beach St., Lancaster
SATURDAY, MAY 12
10 a.m.

SELLING: Inglis 'Royal' electric range; Kenmore garbage compactor: Panasonic 'twinpower' microwave oven; Wood's upright freezer, about 12 cu. ft.; Inglis 'sterling' built-in auto dishwasher; counter top fridge about 2 cu. ft.; 3 teak wall unit bookcases, 6' high x 30" wide, all in excellent condition; entertainment component console about 48" wide x 42" high w/glass doors and rolling shelves in very good condition; Kenwood entertainment component incl. stereo receiver KR-2600 and turntable, Kenwood KD1033 semi-automatic plus 2 LSM 200 speakers; steamer trunk; sewing machine console w/chair; new "Vagabond" exercise bike; double bed, pine w/boxspring and mattress; Queen size; 3-pce. Rosewood bedroom furniture; antique pine dresser; pair of love seat sofas; no. of lamps; antique oak desk; curio cabinet w/2 curved glass doors, a bit unique; prints and frames; craftique pendulum wallclock w/westminister chimes; small appliances; drop leaf apt. size dinette table; no. of small tables; glassware; pots and pans; fishing gear; other interesting articles.

TERMS—CASH

Robert Brown **John & Therese Godden**
Auctioneer, 932-7925 **Proprietors**

19-1c

AUCTION SALE
MANY ANTIQUES
9th Concession west of Hwy. 138, 6 miles
2 miles east of Avonmore Rd.
AT GUY POTVIN'S
SATURDAY, MAY 19
at 10 a.m.

pair of geese; 4 pairs of budgies, assorted colors; 3 pairs of Finches with cages; rabbit cages; picnic tables; swings; amp. and guitar; G.E. fridge; Moffat stove with top oven; dishes; motorcycle; 100 cords of hard maple stove wood; house trailer 8'x 25', fully equipped; 200 cedar posts, 8'; Skidoo and parts; 2 coal-oil stoves; 12" TV; scales; 2 sets of tractor chains 14'x 28"; rugs; hay fork; exercise bike; 2 piles of scrap iron; windows; lawn tractor 16 h.p.; snowblower; 36" rotor tiller; 48" mower; 8 h.p. rotor tiller; 14' fiberglass boat and trailer and motor, 33 electric; wheelbarrow; hutch; 10 dozen tomato plants; antique dishes; salt and pepper shakers; silverware; lantern; cut glassware; humidifier; 2 lawnmowers; gas stove; oak barrels; 3 aluminum doors, complete; rake wheels; GM motor 292 running with transmission; 2-furrow disc plow; antique vise; wrought iron railing; 1981 Citation; Honda 4-dr. in good order.

Many articles too numerous to mention.

AUCTIONEER'S NOTE: This is a very large sale so be on time. Silverware back to 1800, also cedar lawn swings just made.

Owner and Auctioneer not responsible for accidents.

TERMS: Cash or Acceptable Cheque with I.D.

AUCTIONEER
Cliff's Auction Service
RR1 Williamstown, Ont. K0C 2J0
931-1813

19-2c

Auld Lang Syne

NINETY YEARS AGO
Friday, May 11, 1900

•The new Roman Catholic Church at Crysler was solemnly blessed by His Lordship Bishop Alexander Macdonell on Tuesday. The new church was started last summer under the direction of the pastor, Rev. D. R. Macdonald.

•While T. W. Munro of this staff, his brother Peter and their mother were driving home from the Congregational Church, Maxville, on Sunday last, part of the harness broke and the horse ran away overturning the buggy. Mrs. Munro had her wrist dislocated and the bone fractured, while Tom had his ankle severely strained.

•Dougald McMillan, who left last month for Winnipeg, has secured a position with the Union Bank of Canada in that city.

EIGHTY YEARS AGO
Friday, May 13, 1910

•King Edward VII, who returned to England from a vacation two weeks ago in the best of health, died at 11:45 o'clock Friday night last. King George V was proclaimed Saturday afternoon.

•Adair Macdonell and Allan J. McDonell of the Royal Mail Service, Railway Division, were in town this week prior to going up for their written examinations for promotion and permanency in the service on Wednesday.

•Miss Bertie McDonald, daughter of D. J. McDonald, Glen Roy, left last week for Laconia, Pa., where she will enter the hospital as nurse-in-training.

SEVENTY YEARS AGO
Friday, May 14, 1920

•Mayor Simon, Dr. Cheney, Mr. Aston and Mr. Costello were in Toronto this week, where they interviewed the Hydro Commission and were assured that work would proceed immediately and that the Commission will be prepared to distribute power in the town by October.

•The degree of Bachelor of Arts was obtained at Queen's by the following Glengarry students: Jean Govan, Williamstown; John Franklin A. McIntosh of Alexandria; Edith Sangster, Lancaster.

•John J. McDonald and John A. McDonell, who recently acquired the site over the Garry, began erection Monday, of a modern moving picture emporium, which should be completed in a few months.

SIXTY YEARS AGO
Friday, May 16, 1930

•AHS Cadets went through a creditable inspection on the school grounds Tuesday. Harold Stimson was Company Commander, while Platoon Commanders were, No. 1, Clarence McPhee; No. 2, Alexander L. MacDonald.

•Wilfred Macdonald of Hillcrest Farm, 4th Kenyon, has completed his two-year course at Kemptville Agricultural School, where he won the $25 prize donated by the Ottawa Farm Journal for livestock judging.

•Mrs. T. J. Gormley left on Tuesday for Hudson, N.Y., where the following day her daughter, Miss Madeleine Gormley, graduated from training school of Hudson City Hospital.

•Mr. and Mrs. N. M. McCuaig of Dunvegan, were in town yesterday, prior to leaving that evening with their family for Ruthilda, Sask., where they will reside.

•Next month the following Glengarrians will graduate from the school of nurses Ottawa Civic Hospital: Ethel G. Cluff, Harriet A. Campbell, Maxville; Lillian Irene McNaughton, Lancaster; Gretta Mae MacLeod, Dunvegan; Catherine C. McLeod, Greenfield; Jessie M. McGillivray, Dalkeith and Gladys J. Roy, Bainsville.

FIFTY YEARS AGO
Friday, May 10, 1940

•A miniature building boom here has lessened relief roles. Men are at work on Shepherd Bros. Cold Storage plant; a $4,000 modern service station is being built by Raoul Clement; extensive repairs are being made to the Bond Hanger building, where a new industry will start operation, and the Banque Canadienne Nationale building is being completely renovated for use as a restaurant.

•Glengarry Football League will have seven teams this year. Dunvegan, Pine Grove, Lochiel, Greenfield and Glen Sandfield will be joined by two new entries, Maxville and Green Lane.

•A. L. McKenzie, formerly agent at St. Polycarpe, has been named operator at the Alexandria CNR station.

FORTY YEARS AGO
Friday, May 12, 1950

•Rev. Duncan A. McPhee of the diocesan clergy died unexpectedly on Saturday, at Phoenix, Arizona, where he had been for his health.

•Oliver Major, 76, of Williamstown, died early Sunday in Hotel Dieu, a few hours following a fall from his verandah.

•Anne McIntosh, daughter of Dr. and Mrs. D. D. McIntosh, captured the AHS senior trophy at the oratorical contest for district High Schools at Maxville. The junior trophy was won by Barbara MacLeod of Dunvegan for Maxville High School.

•Cornelius Lalonde was elected president of the Kinsmen Club, Monday. He will succeed Lloyd McHugh.

THIRTY YEARS AGO
Thursday, May 12, 1960

•Duncan A. Macdonell today completed sale of his egg grading station and home at St. Raphael's to Rene Blanchard of Cornwall. He expects to purchase the Atlantic Hotel, station, taking occupancy June 1.

•Douglas D. MacFarlane, manager of the Royal Bank becomes manager of the Craig and Cote Streets branch in Montreal. J. A. E. Comeau, manager at Rouyn, Que., arrives Monday to take over here.

•John McLaren of Lancaster, won a new Cadillac in a Cornwall draw.

•Injured in a fall last week, Donald Archie McDonald, 56, of 6th Kenyon, died Friday in hospital at Montreal.

TWENTY YEARS AGO
Thursday, May 14, 1970

•Rev. H. Russell Ferguson, M.A., Minister of Kenyon Presbyterian Church, died Monday in London, England, victim of a heart attack.

•Sunday mass of obligation on Saturday is introduced throughout the diocese as of Sunday, June 7.

•A bylaw covering the regulating of lotteries, bingos, bazaars, etc. was passed at Tuesday's meeting of town council. D. O. Collin, clerk-treasurer was appointed lottery officer.

•Apple Hill will again have a resident doctor June 1 when Dr. P. G. Vaidya, 42, arrives to open a practice.

•A lifelong resident of the Green Valley area, Joseph Vaillancourt died early this morning in hospital at Montreal.

•Contract for the additional pumping facilities at the filtration plant has been let to the Adam Clark Co. of Hamilton at a price of $207,980.

•Stanley Island is the centre of controversy as a band of young Indians took over occupancy on Saturday. Alexandria lessees of the island are in touch with officials of the Department of Indian Affairs in another attempt at reaching a settlement.

TEN YEARS AGO
Wednesday, May 4, 1980

•D. J. McGillis of Alexandria suffered injuries to his head and left hand following an automobile mishap in Cornwall early Sunday morning.

•Robert Boisvenue of Alexandria was honored as the outstanding defensive fastball player in Cornwall on Friday evening at the Cornwall Sportsmen's Dinner.

•Fourteen records were broken at the GDHS track meet last Wednesday. Individual winners of the day were as follows: Sylvie Campeau, midget girls; Ken Barton, midget boys; Rena Seguin, Sylvie Ranger and Donna Clark, junior girls; Alan MacLeod, junior boys; Birdeen Grant, senior girls; John MacSweyn, senior boys.

•Louise Ouimet has graduated from a two-year course in law and security administration from Algonquin College.

CORRECTION NOTICE
Passing of a Zoning Bylaw No. Z-12-90 by the Corporation of The Town of Alexandria

Please note that on the 17th day of April 1990, bylaw No. Z-12-90 was passed, under Section 34 of the Planning Act. The date for objections (April 25th issue, Glengarry News) was stated as being the 16th day of May and should have been the 15th day of May, 1990.

Additional information relating to the bylaw No. Z-12-90, is available for inspection at the Town Office during regular office hours.

Dated April 30th, 1990
Terry L. Hart, Planning & Zoning Adm.
Town of Alexandria
19-1c

AUCTION SALE
Antique furniture, farm items, tools, etc.
at Lochiel Corner, 3 miles east of Hwy 34 at Fassifern on
SATURDAY, MAY 19
at 1:00 p.m.

FURNITURE: Gun cabinet; tables; set of armchairs; chesterfield; stereo; dehumidifier; dresser; washstand; antique wooden bed 48"; luggage; rocking chairs; pictures; frames; fans; antique toy tractors; books; crafts; etc.
MISCELLANEOUS: Cement mixer; chain saws; tool boxes; router; sanders; set torches; jigsaw; plus small items.
TERMS: CASH

Mansel Hay, auctioneer Robert Ouimet, prop.
Dalkeith, 874-2597
19-1c

APPLIANCE REPAIR
•WASHER •DRYER •FRIG •STOVE •MICROWAVE

JOHN'S ELECTRONICS

TV & APPLIANCE REPAIR • SATELLITE & ANTENNA SYSTEMS
John Van Overbeek
RR #1, North Lancaster, Ontario 18-2c **347-7620**

Add a little sparkle to your pool life — add Faster Dissolving HTH® Dry Chlorine



HTH® Dry Chlorine is improved because it's Faster Dissolving. This means less undissolved calcium hypochlorite on your pool bottom. The result is less work and cleaner, sparkling pool water!

Come in today for special mid-season prices on HTH® Dry Chlorine. Available in tablets and Faster Dissolving granular.

hth Water so clear... It's startling.

ROY'S **POOLS** Sales & Service
410 – 7th St., Cornwall **933-0411**
Mon.-Thurs. 8-6 Fri. 8-8 Sat. 8-3
19-1c

UNITED COUNTIES OF STORMONT, DUNDAS & GLENGARRY

NOTICE
RE: OVERSIZE AND OVERLOAD MOVING PERMITS

This is to notify interested parties that
EFFECTIVE MONDAY, MAY 14
the cost of oversize and ovrload moving permits will be as follows:

SINGLE TRIP — $ 20.00 each
RESTRICTED — $150.00 each
ANNUAL — $150.00 each
Above rates are subject to annual review.
D.J. McDonald, P. Eng.
County Engineer
20 Pitt Street
Cornwall, Ontario
K6J 3P2
(1-613-932-1515) 19-1c

K-LIFE Solves The Sodium Problem.

SALT SUBSTITUTE



If you have hard water and are currently using a water softener, but are concerned about adding sodium to your water supply, K-LIFE is your solution.

- *Softens & Refines*
- *Iron & Sulphur removal*
- *Bacteria Treatment*
- *FREE WATER ANALYSIS*

SALES-RENTALS-SERVICE

COMFORT WATER TREATMENT LTD.
Gerald Ouellette, rop.
10 Kenyon St. E. Alexandria **525-3877**

NOTICE TO PROPERTY OWNERS
TOWNSHIP OF CHARLOTTENBURGH

DESTROY WEEDS

Notice is hereby given to all persons in possession of land, in accordance with the Weed Control Act, 1988 Statutes of Ontario, 1988 Chapter 51, Section 3, 16 and 23 that unless NOXIOUS WEEDS growing on their lands within the Municipality of the Township of Charlottenburgh are destroyed by date of JUNE 3, 1990, and throughout the season, the Municipality may enter upon the said lands and have the weeds destroyed, charging the costs against the land, as set out in the Act.

The cooperation of all citizens is earnestly solicited.

ARTHUR BRAY
Weed Inspector
(613) 933-7666

MARCEL J. LAPIERRE
Clerk-Treasurer
(613) 347-2444

CT CHARLOTTENBURGH TOWNSHIP

P.O. Box 40, Williamstown, Ontario K0C 2J0 19-1c

SPECIAL SADDLE HORSE AUCTION
FRIDAY, MAY 11
1:00 p.m.
Selling 75 well-broken saddle horses, as well as ponies and work horses.
This is a sale every horseman should attend.
SPECIAL ATTRACTION
Truckload of tack & horse equipment from USA
For information, Lachute Commission Sales 562-2939

LES VENTES À COMMISSION DE
LACHUTE
COMMISSION SALES (1974) INC. 19-1c

TRUST COMPANY GIC's

12.875% 2 or 3-year term GIC or RRSP	13.25% 1-year term GIC or RRSP	12.75% 4 or 5-year term GIC or RRSP

G.I.C.'s	1 YEAR	2 YEAR	3 YEAR	4 YEAR	5 YEAR
ANNUAL	13.35%	12.875%	12.875%	12.75%	12.75%
MONTHLY	12.80%	12.45%	12.375%	12.30%	12.25%
R.R.S.P.	13.25%	12.875%	12.875%	12.75%	12.75%

NO HANDLING CHARGES RATES SUBJECT TO CHANGE

SERVING OTTAWA REGION 35 YEARS *FREE PARKING*

GIFFORD ASSOCIATES
666 KIRKWOOD AVENUE Across from Hampton Park Plaza CARLING AT QUEENSWAY 729-1455
613A PITT ST CORNWALL **937-0118**

Tough kid on the block!

Ford YT-12.5 Yard Tractor

This tough, Ford yard tractor does many of the jobs a big lawn and garden tractor does—but costs much less: mows your lawn and more with optional attachments.

- 12.5-horsepower Kohler "Command" engine with overhead valves and pressure lubrication.
- Easy-shifting five-speed gear transmission.
- Optional 42-in. mower with anti-scalp protection.
- Easy on-and-off mower takes ⅔ less time than some other brands. Gives outstanding quality of cut and discharge.
- The Ford name tells you it's quality built. Ask to see Ford's two-year limited warranty.

TROTTIER FARM EQUIPMENT LTD.
Hwy. 43 Alexandria **525-3620**
Ford FORD NEW HOLLAND
19-1c

ÉCOLES CATHOLIQUES DES COMTÉS DE
Stormont, Dundas & Glengarry
COUNTY ROMAN CATHOLIC SCHOOLS

VACANCY IN THE OFFICE OF MEMBER OF THE ENGLISH–LANGUAGE SECTION

There is a vacancy in the office of member of the English-language Section of the Stormont, Dundas and Glengarry County Roman Catholic Separate School Board to represent the City of Cornwall.

Qualifications required:

The candidate must be:
— a Canadian citizen
— of the full age of eighteen years
— a resident within the area of jurisdiction of the Board
— a Roman Catholic separate school elector and
— enumerated as elector of members to the English-language Section

The application of each candidate must be supported by the signature accompanied by the home address of ten persons, who are supporters of the above mentioned Board, in the City of Cornwall and enumerated as electors of members to the English-language Section.

Deadline for candidacy:

Each application accompanied by a curriculum vitae must be submitted by 4:00 p.m. on **MONDAY, MAY 21, 1990** at the following address:

Mr. Peter Van Moorsel
English-language Section Chairman
Stormont, Dundas and Glengarry County
Roman Catholic School Board
1104 First Street East
Cornwall, Ontario, K6H 1N6

Interested persons may contact Mr. Kevin Lydon for further information or to obtain an application form. Tel. No. (613) 933-1720.

Jean Marc Boisvenue
Board Chairman

Peter Van Moorsel, Chairman
English-language Section

Gilles Métivier
Director of Education

Brown House Circle planning for month-end garage sale

St. Raphael's
Cathie MacDonald
525-1174



Info Iona

Students of the Week will be replaced during May and June with Adults of the Week in recognition of Iona Helpers.

Adults of the Week are:

Sister Cecile Huot, a volunteer at Iona. Sister is a very valuable person in the library and in the staffroom. Her work is appreciated very much.

Thelma Dupuis, a parent and member of the CPTA. She is involved with the milk program and in many classroom activities. Iona is very proud and appreciative of Thelma's contributions.

During Education Week a Star Search was held. Judges were Mary McKenzie, Tish Humphries, Joanne Thauvette, Ann Van Riel, Catherine Zagari and Luanne MacDonald. The MC was Ron McAllister. Winners were: Song — Amy Main and Brandi MacDonald, Dance — Anik Vaillancourt and Jessica Goulet, Show and Tell — Joey Bissonnette and Kevin MacDonald, Poetry — Tania Thauvette and Jason Contant, Aerobics — Leah Daigle and Josee Sanscartier, Drama — Lance Brabant and Michael Bissonnette, Lip Sync — Tyson Currier and Travis MacDonell and Instrument — Brennan Cameron and Brigitte Rumke. Some 70 students from Grades 1 to 8 entered the eight different categories.

Education Week Partners was once again held this year. Older students read to the younger ones during shared reading periods.

The Staff vs the Students

It was loud, it was exciting and it was close to the end. It was all part of an Education Week Volleyball game — Staff vs Students. The students won 2-1 but the staff is preparing for another one later. Practice would help.

All Write!

Groups of students were busy writing, revising and illustrating their French stories on outer space. The giant books by Brenda MacDonald's Grade 4 class were shared with their peers. Their stories are now displayed for all to enjoy at the Iona Resource Centre.

Trees for the future!

Junior students participated in a tree planting activity at Iona Academy. One hundred white pine trees were brought from Berwick by teacher Lynda MacDonald. With shovel in one hand and tree in the other, students understood the importance of replenishing our planet with new trees. Mr. and Mrs. Godfrey O'Connor volunteered their morning to assist the students with this project.

Teacher Jocelyne Seguin organized a Living Rosary on May 4. All gathered at the Iona grotto for a living rosary followed by mass. Monsignor McDougald reminded everyone that we should continue and encourage a devotion to Mary our mother.

Congratulations to Ronny Stadelmann of Iona who won the scooter in the Heart and Stroke Coloring Contest.

Lynda MacDonald's Grades 4, 5 and 6 are working on a pioneer theme. The children were greeted by their teacher in a pioneer dress and bonnet. A frontier novel will be read to them daily and they will participate in various activities — tasting headcheese, fresh bread and drying fruit. Mrs. Thelma Dupuis, a parent will demonstrate how butter is churned from cream. The Flemings of Green Valley have graciously agreed to instruct both groups in square dancing. Mrs. McIntosh, curator of the Dunvegan Museum will bring in artifacts and demonstrate their use. These busy children will be working on the theme read, researching, writing, singing, playing instruments and doing arts and crafts of that period. A visit to Upper Canada Village is planned for May 30 and later a display of all endeavors in the gym at the Pioneer Fair on June 11.

Brown House Circle

The monthly noon luncheon meeting of the Brown House Circle was held on May 2 with 45 members in attendance.

Plans for a gigantic yard/garage sale, to be held May 26 were finalized. There will be something for everyone. Preliminary plans were made for a trip to Kingston later on in the Spring. An afternoon of games followed with Loonie prizes. Darts, sandbag toss, bumper pool and euchre were played with winners as follows: Darts — John Fraser with Jeannette Crevier as runnerup. Sand bag toss was Gaston Taillefer, Hector Levert and Julie Lafleur. Pool was Angus R. MacDonald. Euchre — ladies — Lillian MacDonald and Ann MacDonald. Men — Alex Chisholm and Rudolph Levert. The members have been extremely lucky the past month as Dick and Trudy Fleming came each Wednesday to teach everyone how to square dance. The dancers will in turn entertain seniors in nursing homes with their newly acquired talent.

* * *

Welcome home to our two seminarians Rory MacDonald and Allan MacDonald. During this past Vocation weekend Bishop Eugene LaRocque conferred the Rite of Admission or Candidacy to Allan MacDonald who has completed his first year of his theological training.

* * *

The monthly CWL meeting was held on this past Monday night. Plans for the preparation of the First Communion on May 27 and Confirmation on June 4 were finalized. Also plans for the Community Nursing Home party on May 22 were finalized. Coming up on May 27 is the Diocesan CWL convention to be held at St. Andrews Parish Hall. Hope to see everyone out at the next meeting on June 5.

* * *

This season's last euchre party was held on Sunday night. Winners for the ladies were Rosabelle Sauvé, Theresa Belafi, Cecile Currier and Claire Campeau. For the men it was Leopold Seguin, John Hugh Sloan, Victor Lafleur and Rene Poirier. Fifty-fifty draw winners were Lillian MacDonald, Evelyne McDonald, Wilfred Currier who then proceeded to pick his own name again; Lillian St. Onge and Rosemary Cameron. Theresa Belafi won the door prize. Thank you to all who came out this season and see you all next year.



TOMATOES
VINE RIPENED
PESTICIDE FREE
HYDROPONICALLY GROWN
Now Available For Sale
At
JUST FARMS 525-1251

Business and Professional Directory

Accounting/Bookkeeping

CORNWALL MORRISBURG
BLAKELY CRAIG & CO.
CHARTERED ACCOUNTANTS
1343 Rosemount Ave. Fifth Street
P.O. Box 789 P.O. Box 774
Cornwall, Ontario Morrisburg, Ontario
K6H 5T7 K0C 1X0
613-932-3610 613-543-2981

Antenna/Satellite Systems

ANTENNA AND SATELLITE SYSTEMS
Sales—Service—Installation
Quasar. ENTERTAINMENT UNITS
Sales and Service
Panasonic Car Audio
Technic Stereo Systems
MIRON
Electronic Sales and Service
Green Valley 525-4007

Cabinetmaking

R. A. QUENNEVILLE
Quality Cupboards
&
Vanities
(Custom Built)
FREE ESTIMATES Tel. (613) 525-3164

Chainsaw Service

STIHL
Chainsaws
Sales & Service
TROTTIER
Sales Centre
Hwy 34, South
Alexandria
525-1925

McCULLOCH
Parts, Sales & Service
KELLY'S
SMALL ENGINES
OPEN 7 days a week
Headline Road West
932-9450

Accounting/Bookkeeping

BDO WARD MALLETTE
CHARTERED ACCOUNTANTS
COMPTABLES AGRÉÉS
431 Main St. South
Alexandria, Ont.
Tel (613) 525-1585 FAX (613) 525-1436
International BDO Binder

Appliance Repairs



Appliance Repairs
Bruce Picher
Alexandria & Area
525-3463
205 Dominion St. N.
Alexandria
Major Appliance Repairs
Parts & Service

Carpets

FLOORING
CUSHION FLOOR
FLOOR TILES
CARPETING, ETC.
Tapis
Armstrong floor fashion center
RICHARD RANGER
Carpet Inc.
360 Main St., South Alexandria 525-2836

Construction

Sauvé Construction
Specializing in
pardging cement flooring
patios and steps
Also carpentry
hardwood floors
renovations and drywall
613-874-2785

Joe Garreau
Concrete Foundation
and Flooring
Sidewalks
and
Curbings
CARPENTRY WORK
347-2889
RR #2, Green Valley

Accounting/Bookkeeping

RAVTEK
BOOKKEEPING SERVICES
SERVICES DE COMPTABILITÉ
In your office or ours
•Computerized or manual •Payroll
•Bookkeeping/Accounting •Income tax
375 Main St. S.
Alexandria 525-5222

Architectural Drawings

LAMP'S
APPLIANCE REPAIR
Parts & Home Service
•Refrigerator •Washer •Range
•Dryer •Dishwasher •Hot Water Tank
Also Low Prices on Reconditioned
Appliances with Warranty
VISIT OUR SHOWROOM
RR 1, Alexandria (1/4 mile east of Fassifern on Locheil Rd.)
Rhéal Lampron — 525-4520

Carpentry

DISCOUNT CARPET SALES
938-0735
421 Fourth St. West
Cornwall, Ont.
K6J 2S7
Art Buchanan

Construction Services

Rene St. Amour
Excavation and Landscaping
Backhoe equipped with 4×4
and Bulldozers
20 years of experience in fencing
Sodding - Top Soil
Sand - Gravel
Licensed for Septic Beds
525-3305

Agriculture

A SPACE
THIS SIZE
CAN BE YOURS
13 WEEKS $220

Automotive

Designs in Motion
Residential
Complete Working Drawings
No Job Too Small or Too Big
KIM AUSTIN, C.A.T.
(613) 347-2298

A SPACE
THIS SIZE
CAN BE
YOURS
13 WEEKS
$110

Catering Service

Ranald MacDonald
General Carpentry
•New Houses
•Barns & Renovations
Commercial — Industrial — Residential
RR 3, Dalkeith, Ont.
(613) 874-2489 / 2770

A SPACE
THIS
SIZE
13 WEEKS
$110

Construction Services

ALLAN CRITES
EXCAVATION LTD.
Basements, Driveways,
Septic Systems, etc
Bobcat Service Available
SCREENED TOPSOIL
Sand, Gravel, Stone
4×4 Backhoe - 18'reach
Bulldozing, Trucking
MAXVILLE, ONTARIO
527-5685

Alarm Systems

NATURE'S CHOICE
KELP PRODUCTS
KELPMATE
ALL NATURAL FEED SUPPLEMENT
A MICRO-MINERAL FEED INGREDIENT
•BEEF •DAIRY •POULTRY
•SWINE •SHEEP •HORSES
JEAN KRUIJEN
TEL: (514) 451-5538
553 PETIT BRÛLÉ
RIGAUD, QUÉ. J0P 1P0

Animal Care

RYAX
ARMATURE INC.
John Ryan, Proprietor
We reconstruct Alternators and Starters for all makes of vehicles, also imported makes. Commercial, Industrial and Agricultural Vehicles
24-hour Service for Industry & Agriculture
WHOLESALE AND RETAIL DEALERS
60 Main St. S. Alexandria 525-1123

Auto Body

A SPACE
THIS SIZE
CAN BE YOURS
13 WEEKS $220

Auto Body

CHARLEBOIS and SON Reg.
General Contractors
Yvon and Jean-Pierre, Prop.
NEW HOME
AND RENOVATIONS
FREE ESTIMATES
613-525-4166

RENOVATIONS
COMPLETE
HOME RENOVATIONS
Cabinetmaking, General Carpentry, Ceramics, Jointing, Wallpapering, Painting, Vinyl eaves and more....
FREE ESTIMATES
Satisfaction Guaranteed
KEN OMA
525-2454

Alarm Systems

RAMTRON
PRE-ENTRY ALARM SYSTEMS
• Computerized Technology
• Portable, Wireless
• 10-year Warranty
• Made in Canda
• FREE Demonstration and Estimate
Michel Y. Trottier
Lori Ann Oma
525-5086

Animal Care

DOG
GROOMING
All Small and
Medium Sized Breeds
Haircut, Bath,
Blow-Dry, Nails
CHERYL ANDRE
Williamstown, Ontario
347-2179

Auto Body

Business and Professional Directory Deadline is FRIDAY 3 p.m.

Auto Body

PETER MATT AUTO BODY
Complete Paint Jobs
Collision / Restoration
RR#1, Lancaster, Ont.
347-7236

Certified Watchmaker

BRUNO PIGEON
Certified Watchmaker & Jeweller
WE REPAIR:
- *Watches of all kinds*
- *Clocks*
- *Razors*
- *Gold rings, chains, etc.*
- *Necklaces restrung*
- *Jewelry*

* *See us for watch & hearing aid batteries* *
* We carry trophies and do engraving *
Corner of Gernish & Dominion 525-1518

Construction Services

Lucien Lacombe
PAINTING
Over 12 yrs. experience
Interior—Exterior
No Job is Too Small
525-4876

Alexandria Painting & Decorating
Wallpapering
Interior & Exterior
Residential & Commercial
JOE REGGENTIN
P.O. Box 1734, Alexandria
525-3350

Business and Professional Directory

Construction Services

Tel. 1-(613) 674-2168
Ditching - Stone Fence Removal
Land Clearing
Septic System - Black Earth
M.D.M. LORTIE INC.
EXCAVATION
770 rue Principale, Ste. Anne de Prescott, Ont.

Custom Made Pins

This Pin Can Have Your Message On It!
Macaron/Pins Made to Order
Contact
Gail Vaillancourt
Box 23, Glen Robertson
874-2618

Land Surveyors

E.F. Lyn Cole Surveying Ltd.
E.F. Lyn Cole
Ontario & Canada Land Surveyor
3730 Richmond Rd., Suite 205
Nepean, Ontario K2H 5B9
(613) 596-9855 1-800-267-8718

Travel Service

Lancaster Travel
Jennifer Farmer, C.T.C.
Owner
Main Street, Lancaster
(613) 347-7616

Upholstery Service

GILLETT UPHOLSTERING
Antiques our Specialty
Free Estimates
Satisfaction Guaranteed
Hodgin's City Centre
932-1287

Construction Services

André M. Ménard Construction
Canadian Home Builders' Association
Home Building
Renovations
Repairs
HUDAC NEW HOME WARRANTY PROGRAM
R-2000
Alexandria
525-2943

Drainage

Lin Scott Drainage Ltd.

YOUR LOCAL CONTRACTOR
R.R. #4, ALEXANDRIA 525-1940

Land Surveyors

DUTRISAC & JOHNSON INC.
ONTARIO LAND SURVEYORS
ASSOCIATION OF ONTARIO LAND SURVEYORS MEMBER
E. BRUCE JOHNSON, B.Sc., O.L.S.
136 Second Street East
P.O. Box 486
Cornwall, Ontario
K6H 5T2
Tel: (613) 936-9292
Fax: (613) 936-1454

Vertical Blinds


VERTICAL BLINDS
Custom Made
Also carpeting, flooring, tiles, ceramics, wallpaper, draperies and much more Submanufacturer for
Vertican Blinds
Tapis
RICHARD RANGER
Carpets Inc.
360 Main St. South Alexandria 525-2836

Construction Services

DANAHER CONSTRUCTION
Brian J. Danaher
Licensed General Carpenter
Home Building
Renovation and
Commercial
Construction
ONTARIO NEW HOME WARRANTY PROGRAM
613-347-7729

Electrical

ADRIEN MENARD ELECTRIC INC.
ELECTRIC MOTOR REPAIRS
11 Mill Square, Tel. 525-2173
- Service of water pumps and installation
- Repair of Sunbeam cow clippers
- Sales of Jacuzzie and Beatty jet pumps (Repair all makes of water pumps)

Land Surveyors

HAZEN MELDRUM LIMITED
ONTARIO LAND SURVEYORS
Cornwall Office
Hazen Meldrum
N.S.L.S., O.L.S.
Tel: 932-8124
Winchester Office
W.J. Johnson
O.L.S.
Tel: 774-2414

Water Treatment

comfort
limited (ltée)
WATER TREATMENT
Over 20 Years Experience
33 Main Street North, Alexandria
(613) 525-3877

Construction Services

A SPACE THIS SIZE
13 WEEKS $110

DUVAL ROOFING & SIDING
Construction & Renovations
525-2565
Rolland
after 5 p.m.
Alexandria

Employment Services

PRESCOTT -RUSSELL & GLENGARRY
AGRICULTURAL EMPLOYMENT SERVICES
Permanent, Seasonal, Casual Work
Relief Milking - Hay Help
LOOKING FOR WORK?
NEED FARM HELP?
GIVE US A CALL!
142 Main St., Vankleek Hill, Ont. K0B 1R0
(613) 678-2134 1-800-267-4107

Lawn/Garden Equipment

Yard Pro

YARD PRO
(Roper)
Lawn & Garden Equip.
From 11 hp to 18 hp
MENARD FARM SUPPLIES LTD.
Parts—Sales—Service
Green Valley 525-2190

Water Treatment

AQUAFINE fine watercentres inc.
RUN-OFF SPECIAL
Your water quality problem from as low as
2.75 per month*
- Sulphur & iron filters
- Chemical free filters
- Water softeners
- Ultraviolet purification
- Reverse osmosis drinking system

For more info. call A. JOHNSON (B.Sc.) Water Consultant
1-800-461-9499
*First 3 months—Regular low monthly payments then apply

Construction Services

MITCHELL'S CONSTRUCTION
All Types of
Bricklaying & Stonelaying
Undertaken
New Homes, Chimneys, Fireplaces
All Masonry & Cement Work, etc.
FREE ESTIMATES
Tel: 347-3795

GENERAL CONTRACTOR
and
INSULATION
CARMEL SABOURIN
525-1231

Farm Systems

G. & J. YELLE INC.
SALES & SERVICE
STABLING, FEEDING & MANURE SYSTEMS

- *Butler & Ideal Equipment*
- *Agri-Vent Ventilation*
- *Victoria Bins*
- *Silo Superieur*
- *Cote - Evacuair*

Crysler 987-5336

Painting/Decorating

GLOBE PAINTING REG'D.
- *Painting*
- *Paper Hanging*
- *Carpentry*
- *Plastering*
- *Drywall*
- *Ceramic Tile*

INTERIOR & EXTERIOR
R. Sorenson
538-2325

TOTAL PAINTING & wallpaper
TERRY poplett
525 2487

Water Treatment

REVOLUTIONARY
Non-electric water conditioner
gives you soft water
24 hrs. a day, automatically
- *Repairs to all major makes of water conditioners*
- *Free water analysis*
- *Also Distilled Water*

MAURICE DEGUIRE
Water Treatment
Alexandria 525-4319

Welding

J.D. WELDING
ALL KINDS OF WELDING
AND FABRICATION
GUARANTEED WORKMANSHIP
ALSO MOBILE
Tel: 525-2837
(after 6:00 p.m.)
Jacques Duval, prop.

Construction Services

Armand Chenier
President
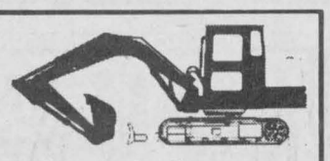
Chenier Excavating
Shovel & Bulldozer
Backhoe and Front-end loaders
WEDCO septic tank dealer
613-347-2190

Farriers

Horse Shoeing and Trimming

Richard Laing
Farrier
Williamstown
347-7748

A SPACE THIS SIZE
13 WEEKS $110

Radiator Repair

Are you having
RADIATOR PROBLEMS?
New Gas Tanks Available
Air Conditioning Service
RADIATOR SERVICE
Carrier
MR. RADIATOR
Laurent Ladouceur, Prop.
Tel. 525-3752

Windows

SAVE UP TO 60% OF THE COST OF REPLACEMENT WINDOWS
R. PICHE WINDOWS
A Complete Line of Windows & Doors
Cornwall (613) 938-6545
Lancaster (613) 347-3476

Construction Services

JOHN HAGEN CONSTRUCTION INC.
- *Home Building*
- *Renovations & Additions*
- *Custom Planning*

ONTARIO NEW HOME WARRANTY PROGRAM
347-7349 after 6 p.m.

Furnaces - Sales/Service

AUBIN'S HOME COMFORT
24 HR. SERVICE
Repairs to all makes of oil furnaces
SALES & SERVICE OF CLARE, SUMMER AIR & DETSON FURNACES
R.R. 2, Green Valley
(613) 525-4896

DENIS JOANETTE
- Oil furnace service and repairs
- Fast, efficient 24-hr. service
- Installation

525-4915

Roofing

BENNETT Roofing Inc.
New or Repairs to
ALL TYPES OF ROOFS
- *BRICK POINTING*
- *SKYLIGHT INSTALLATION*
- *SNOW REMOVAL*
- *HEATING CABLE INSTALLATION*

678-3481

Small Engine Repair

LANCASTER SMALL ENGINE REPAIRS
Lawn & Garden Equipment
Chainsaws, Snowblowers, etc.
Last House on Oak St.
Prop. Allan Flaro
347-2610

Wood - Heat

HAWKESBURY CHIMNEY SWEEPS
Professional cleaning, repairs, inspection & consulting services
FULLY INSURED
525-4022

L. MOORE
Chimney Cleaning and Repair
- Chimney Cleaning
- Chimney Relining
- Prefab Chimneys
- Wood Stove Sales
- Brick Work

Fully Insured
525-5103

Construction Services

SERGE TITLEY
Construction • Renovations
Green Valley — 525-2907
Raymond Lavallée After 6 p.m.
Glen Robertson 874-2415

Insurance

MC DONELL LEVERT
INSURANCE BROKERS LIMITED
Commercial, Auto, Farm and Life Insurance
139 Main St. S.
Alexandria
525-1200

Kitchens/Carpentry

THIS SPACE CAN BE YOURS
13 WEEKS $110

Transmissions

RALPH'S
Automatic Transmission Specialist

Transmission Tune-ups
Transmission Oil Coolers
and General Repairs
R.R. 1 Dalkeith, Ont. (613) 525-3194
2 miles North of McCrimmon & Lochinvar Rd.

Wood - Heat

SUNWORKS
RENEWABLE ENERGY CENTRE
Specialists in efficient wood-burning stoves, furnaces and fireplaces
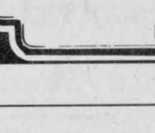
Richard Kerr
1466 Hwy. 34, Hawkesbury
632-0456
Res. Dalkeith 874-2293

YOU WILL BE A MUSED BY THE QUALITY AND THE PRICE.


1


10


2


6


11


3


7


12

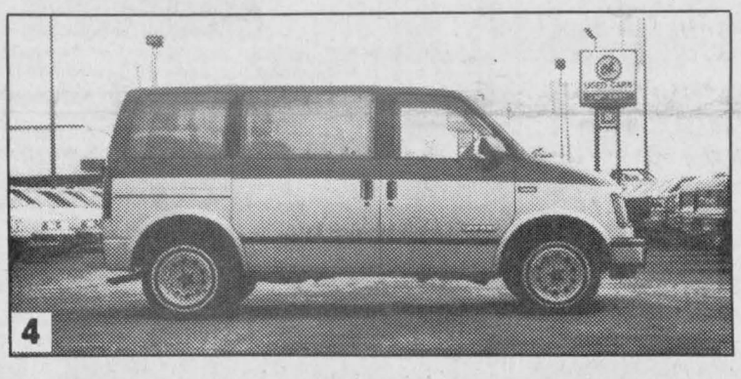
4


8


13


5


9

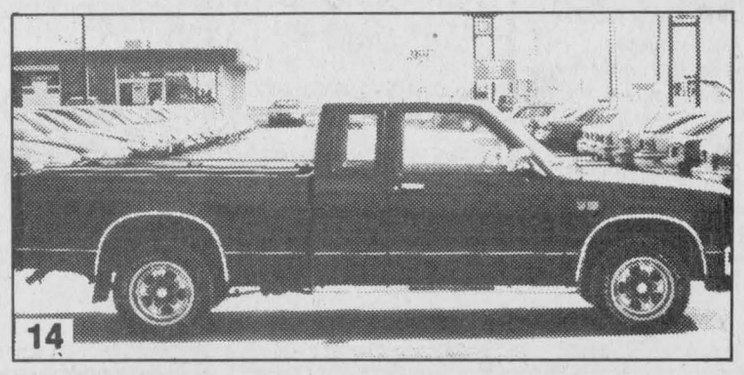
14

1 #P262 - **1990, Lumina Euro Sport Sedan**, V6, automatic, A/C, AM/FM stéréo cassette, cruise control, aluminium wheels 16", balance of GM warranty, 26 259 Km.

2 #P260 - **1989, Cavalier Sedan** 4 cylinders automatic, A/C, AM/FM stereo, balance of GM warranty, 22 900 Km, $10 950.

3 #P256 - **1989, Corsica Sedan** 4 cylinders automatic, A/C, AM/FM stereo, balance of GM warranty, 21 647 Km.

4 #2728A - **1989, GMC Astro SLE 8 passengers**, V6 automatic, A/C, power brakes, power steering, aluminium wheels, rear heater, balance of GM warranty, 20 251 Km.

5 #P217 - **1988, Cadillac Deville Sedan**, fully equipped, balance of GM warranty, 15 469 Km.

6 #2602A - **1988, Monte Carlo** 5.0 liter, power brakes, power steering, AM/FM, tape deck, T-top, balance of GM warranty, 26 260 Km.

7 #2624A - **1988, Pontiac Sunbird automatic**, A/C, AM/FM tape deck, tilt steering, aluminium wheels, balance of GM warranty, 19 553 Km.

8 #2614A - **1987, Oldsmobile Regency 4 doors Sedan**, fully equipped, A/C, 77 300 Km.

9 #L24A - **1986, Chevrolet Nova Sedan**, 5 speeds, 4 cylinders 1 600 c.c. AM/FM stéréo tape deck, $6 995.

10 #2745A - **1986, Ford Escort hatchback**, 4 cylinders automatic, power brakes, power steering, cruise control, AM/FM stéréo tape deck, $5 995.

11 #2738A - **1985, Plymouth Reliant Sedan**, 2.6, 4 cylinders, 5 speeds A/C, power brakes, power steering, AM/FM stéréo tape deck, $4 950.

12 #2753A - **1985 Oldsmobile Cutlass Supreme Sedan**, V8 automatic, power brakes, power steering, A/C,.stéréo, rear traction, 54 017 Km.

13 #2647A - **1985 Mercury Topaz Sedan**, power brakes, power steering, electric windows, AM/FM tape deck, 64 480 Km, $5 695.

14 #2107A - **1986 S15 GMC**, extended cabin, V6 automatic, AM/FM, stéréo tape deck, sliding rear window, 4 passengers, sport's wheels.

GM

You've tried the rest, now try the best !

• CHEVROLET • OLDSMOBILE •

APLANTE

140, St-Albert, Casselman, Ontario K0A 1M0
(613) 764-2846