1978 PRIZE WINNER CANADIAN COMMUNITY NEWSPAPERS ASSOCIATION BETTER NEWSPAPERS COMPETITIONS

The Glengarry News

CNA BLUE RIBBON AWARD 1978

VOL. 87 No. 36 ALEXANDRIA, ONTARIO, WEDNESDAY, SEPTEMBER 6, 1978 SINGLE COPY 20c

Land controls may increase

Public meetings have been called for this Thursday and next Tuesday to discuss Charlottenburgh Township's proposed new official plan.

The plan sets land use guidelines for the township.Currently, the township operates under two official plans—its own plan and the Lower St. Lawrence plan.

The local plan is updated to bring it into conformity with the larger plan.

Controls on topsoil removal are a new item in the proposed plan.

"The removal of top soil from land within the Township of Charlottenburgh shall be subject to the approval of the council of the township," the draft plan states.

"This approval shall have regard for the location, depth and area to be removed.

"These conditions along with a provision to guarantee the restoration of the site to an acceptable condition will be the basis upon which the approval of the operation is granted."

"The council of the township shall normally not withhold less, provided the above conditions are met."

The draft also proposes that estate residential homes be a minimum 1,400 square feet in size.

"The gross development density shall not be greater than one dwelling unit for every two acres of developable land with a minimum lot size of one acre," the draft says.

"All dwellings shall be of a sufficient size so as not to create a financial burden on the municipality, the minimum square footage not being less than 1,400 square feet."

No estate residential subdivision can be larger than 80 lots in size and all lots must front on an internal road system.

The plan calls for future residential growth to be directed towards existing residential areas and "envisages a permanent population increase of approximately 1,600 persons by 1991".

The objectives of the plan state that the township's main goal is to promote the rural community.

"The prime purpose of this plan is to preserve and enhance the rural environment of the township for such uses as agriculture, forestry and recreation, with limited residential development in the form of estate type housing and to ensure that hamlet development is both distinctive in its appearance and character and consistent with the country surroundings."

Both public meetings will be held at the township hall in Williamstown at 8 p.m.

Once the meetings are held, the township will review the document, make any changes it desires and then send the draft plan to the Ministry of Housing for approval.

Many are registered

Students in the area returned to school in the sunshine on Tuesday morning to begin the 1978-79 school season.

In Alexandria alone, 2,169 students attended the first day of classes that lasted until noon. The rest of the day was set aside as Professional Activities day for the staff.

In approximate numbers, the number of students attending yesterday's classes were: Glengarry District, 1,056; Ecole Rouleau, 325; St. Joseph's, 215; Perpetual Sec., 325; Alexander 236; and Harmony Glen, 12.

Town receives loan approval

Urban Affairs Minister Andre Ouellette has announced his approval of a Central Mortgage and Housing Corporation loan to the Town of Alexandria to help pay for the upgrading of the town's sewage treatment and disposal facilities.

The federal funds total $235,611. The project, now substantially completed, consists of modifications to the existing pumping station, installation of asbestos cement forcemain, construction of 1.09 ha. aerated lagoon cells and associated transfer system, as well as installation of three 11.19 kw. aerator units.

The work will help minimize pollution of the Garry and Delisle Rivers.

The CMHC loan bears interest at 10 per cent over a 30-year term. Of the total amount, 58,902 will be forgiven.



STRIKERS—Office workers at Lanthier's Bakery prevent truck from leaving Alexandria plant. From left to right are Linda Desrosiers, Chantal Stonehouse, Joanne Jeaurond, Carole Campeau and Denis Menard. Driver is Armand Beauchamp. (Staff photo—Sherratt)

Guard dogs protecting Lanthier's

Two club-carrying security guards and a pair of German Shepherd dogs are patrolling Lanthier's Bakery in Alexandria this week as tension mounts between the company and six striking office workers.

Thursday, Alexandria police seized two baseball bats brought onto the picket line by the workers.

Several windows at the plant have been broken over the past week.

The five women and one man were certified as a Teamsters bargaining unit in March. They are seeking a first contract with Lanthier.

Production workers are honoring the picket line.

At Lanthier's Dalkeith plant, eight production workers are on strike, demanding that their wages be brought up to a par with workers at the Alexandria plant.

Currently the Dalkeith workers get 19 cents an hour less than the Alexandria workers did under their old contract. Under a new contract, the Alexandria workers received an 85-cent increase over two years.

The union is seeking a similar 85-cent increase for the Dalkeith workers, plus the 19-cent parity raise, Local 647 Business Manager William Overy said.

He said the company has also hired a guard to watch the Dalkeith plant.

Both Overy and shop steward Joanne Jeaurond said morale is "very good" on the Alexandria picket line.

"We're prepared to dig in for a lengthy strike, but we feel he (Lanthier) has more to lose than we have," Overy said.

Claude Lanthier has declined to comment.

The union says Lanthier wants certain people removed from the bargaining unit, a move he should have made during the certification hearing, according to Overy.

Overy said the union wants the same basic "contract language" for its office workers as it has for the production workers. Wages are not yet an issue.

The "contract language" issue involves union security, Overy explained. It would cover items such as layoffs, recall, seniority rights, etc.

"This is something we've been able to get along with for the last six years with the production workers," Overy said.

Overy said he does not know who broke the windows at Lanthier's.

"Our people have been instructed to refrain from that type of thing."

Course to be held

For the first time in Glengarry, marriage preparation will take place in the form of weekends in both English and French. This format will replace the eight Sunday sessions which were held in past years.

In the Roman Catholic Diocese of Alexandria-Cornwall, such courses prior to marriage are obligatory. Those wanting the course in English had to join the group at St. Columban's in Cornwall. This year, a joint effort to serve the needs of the Church in Glengarry has been made.

Two weekends will be held in French: September 22-24 and November 10-12; one weekend will be held in English: October 27-29. For further information and registration, please contact Sister Jeannine Bissonnette at Shalom House at 347-2391.

Couples will arrive on Friday evening and will leave Shalom House at St. Raphael's on Sunday after the noon meal. The format within the weekend varies from the English to the French sessions but both are based on a team approach with several married couples working together over the entire weekend.

Father Raymond Dumoulin from Sacred Heart Church in Alexandria is responsible for the weekend in French and Father Gary Ostler of St. Raphael's is responsible for the English-speaking weekend on behalf of the English deanery of Glengarry.

Celebrate jubilee

"I would like to see the local chapter of the Knights of Columbus adopt a project which would have a lasting nature," said Charter Member Peter Charlebois at the diamond jubilee festivities of Glengarry Council 1919, held here Saturday night.

Addressing members of the Fourth Degree Knights, at a dinner in the K of C Hall, Mr. Charlebois went on: "I was extremely pleased when I read in The Glengarry News of the work and donations of the 'young' members, but I would like members to think seriously of an undertaking such as a trust fund to help educate priests or some such project that would be of a promotional nature. Surely former members would be interested in supporting such a venture."

The veteran member has been part of the church history in Alexandria: He had the honor of being altar boy when the French mass was being celebrated at the Cathedral, then in 1910 when the Sacred Heart Church was built, he served mass when the bishop laid the cornerstone and also at the first midnight mass in the church.

Bishop William J. Smith who had come down from Pembroke to join in the celebration was also a guest. Reminiscing the original years of the order, he told about the term he spent as grand knight in 1929 when the depression was on and the group needed financial help to keep their building. The bishop had organized a car raffle (a Nash), the first he believed to be held in the county. The project raised enough money to put the order in a solvent position and "it has never looked back."

Bishop Smith had great praise for the many knights he had met during his 26 years as Ontario State Chaplain and spoke of the great influence their wives were in the promotion of their projects. "And the knights today have a higher standard and a higher recommendation than was ever known in the history of the order. I have a special interest in Glengarry Council and hope it continues long after I am dead."

MP for Glengarry-Prescott-Russell, Denis Ethier treated the mottos of the organization—fraternity, unity and patriotism and stressed the fact that these goals not only served the church but the country. "The knights can be a big factor in the cause of unity."

"If there are going to be people who will make a mockery of the laws of God, there must also be counteractive organizations who will uphold the truth," stated Ontario MPP Osie Villeneuve.

He warned about communist infiltration in our society and felt the knights could be an influence in the church but especially in the home, "where there appears to be a general breakdown."

Currently grand knight of the

(Continued on Page 2)



LANCASTER HOME OFFICIALLY OPENED—Attending the opening of Maryvale Manor were, from left to right: Dr. Donal Conway, Robert Megan, Terry Mulligan, Victor J. Heinrichs, Mrs. Megan, Doug Robinson, Albert Grove, Father Theoret, and Mrs. Dorothy Perrier, Lancaster Village Councillor, cutting the ribbon. At her right are Councillor Dorothy Fawthrop, Lancaster Township representatives, Reeve Paul Legros and Deputy-Reeve Mac Roy. Holding the ribbon are Pamela McNaughtan and Danielle Lalonde.

Photo, Rothgeb

Youth injured

A 16-year-old boy is in Ottawa Civic Hospital in critical condition, following an accident in Alexandria on Saturday night. He has already undergone the removal of his spleen, and has a concussion and broken pelvis.

Richard MacLeod, RR3, Dalkeith, was proceeding north on his 1978 Honda at 10:45 p.m. when he struck the rear end of a vehicle stopped to make a left hand turn into the IGA parking lot. The car was driven by Paul Leger of Alexandria.

On the initial impact, the driver of the motorcycle flew into the air, fell on the pavement in front of a south-bound car and the teenager was dragged some distance.

The driver of the car stopped and went back to look at the injured person lying in the street but left when police arrived.

He was apprehended at 12:40 Sunday morning, charged with failing to remain at the scene of the accident and will be appearing in court in Alexandria on September 25. He has been released on an appearance notice.

The youth is the son of Mrs. Catherine MacLeod and had been working on the farm of Munroe McCaskill. He was returning from a soccer game at the time of the accident.



CORN SMUT A NUISANCE, BUT NOT A HAZARD—Caused by seed infection with loose smut fungi, corn smut attacks only about five per cent of heads in Ontario. This specimen was found on the farm of Fern Campeau.

Photo Rothgeb

Lochiel uses renewal funds

Lochiel Township has allocated $40,000 for eight projects under the Ontario Home Renewal Program, Reeve Alex McDonald has announced.

The township is hoping to receive an additional $26,000 under the provincial scheme which allows municipalities to make low interest loans to people wishing to bring their homes up to standard.

Four Glen Robertson homeowners received the provincial funds. Funds also went to homes east and south of Glen Robertson, the Breadalbane area and the Glen Sandfield area.

The money can only be used to upgrade the basic structure of the home—improving wiring, insulation, plumbing, etc.—and the interest rate is geared to income.

Council also recently discussed the open drain running through Glen Robertson. The drain carries an odor and some residents have suggested it become a closed drain.

McDonald said there are problems with that solution because the drain now receives surface water, thereby controlling flooding.

Council is in the process of setting up a public meeting on the issue and will have health, environment and engineering experts on hand.

Moderator coming here

The congregation of St. Andrew's Presbyterian Church, Maxville, will be highly honored on Sunday morning, September 17, when the guest preacher at 11 o'clock will be the Moderator of the General Assembly of the Presbyterian Church in Canada, the Right Reverend Dr. Jesse E. Bigelow of Edmonton.

Dr. Bigelow, a native of Chesterville, is a graduate of McGill University and of The Presbyterian College, Montreal. He has been the Minister of Westmount Presbyterian Church in Edmonton for the past 15 years, and has taken an active part in the administrative affairs of the church.

The people of the Glengarry area will be looking forward to the privilege of hearing his message on the occasion of his visit



RECEIVES HONORARY PLAQUE—"Who knows, maybe the Knights of Columbus could educate a priest who could be our next pope," quips Peter Charlebois, left, as he was presented with an honorary plaque on Saturday night. Enjoying the joke are from left, Osie Villeneuve, Jean Lajoie and Bishop William Smith.

(Staff photo—MacDonald)

Unveil plaque

A memorial plaque bearing the names of past grand knights of the Glengarry Council 1919 was unveiled at the K of C Hall on Saturday, September 2.

Unveiling was performed by two charter members, His Excellency William J. Smith of Pembroke and Peter Charlebois, Alexandria, who attended the diamond jubilee celebrations.

Names on the plaque are as follows:

Francis T. Costello, 1918, 1918-19, 1919-20; Edward J. MacDonald, 1920-21-22; A. W. McMillan, 1922-23; R. R. Macdonald, 1923-24; Francis T. Costello, 1924-25; D. J. Dolan, MD, 1925, 1926, 1927.

J. A. R. Huot, 1927-28; D. A. Macdonald, 1928-29; Rev. William J. Smith, 1929-30-31; Procule Poirier, 1931-32; Angus A. Macdonell, 1932-33-34.

D. J. Dolan, MD, 1934-35-36-37; Angus J. MacDonell, 1937-38-39; D. A. Macdonald, 1939-40; Bertrand Primeau, MD, 1940-41-42-43-44; John W. McRae, 1944-45.

J. A. Chisholm, 1945-46; J. R. Legault, 1946-47-48; Jos. A. Filion, 1948-49-50; F. McLeister, 1950-51; J. R. Legault, 1951-52.

Jos. A. Filion, 1952-53; D. Morris, 1953-54-55; G. G. Aubry, 1955-56-57; Arnold Weir, 1957-58-59; G. G. Aubry, 1959-60.

Eldege Vaillancourt, 1960-61; Rheal Henrie, 1961-62; Ambrose Lalonde, 1962-63-64; Duncan Morris, 1964-65; Bruno Massie, 1965-66-67.

Adelard Sauve, 1967-68; Claude Filion, 1968-69-70; Paul E. Viau, 1970-71; Gerald Trottier, 1971-72-73; Claude Brunet, 1973-74-75.

Michael Gibbs Jr., 1975-76-77; Jean Lajoie, 1977-78.

COMMUN EACHDRACHAIL
GHLINNE-GARAIDH
GLENGARRY
HISTORICAL SOCIETY

12th ANNUAL *Antique Show and Sale*

Green Valley Pavilion
Highway 34
2 miles south of Alexandria

12 Dealers from Ontario and Quebec

Friday, Sept. 15th . . .
1 p.m. to 10 p.m.

Saturday, Sept. 16th . . .
10 a.m. to 4 p.m.

EVERYONE WELCOME
ADMISSION $1.25

36-2c

Nursing home officially open

After more than a year of construction, and two months of settling in, the new retirement home in Lancaster was officially opened last Wednesday by Councillor Dorothy Perrier, representative of the Lancaster Reeve.

Designed by Toronto architect Victor Heinrichs, the new building is large and spacious. Replacing the old nursing home in Glen Nevis, Maryvale Nursing Home encloses 20,000 sq. ft. of area. It has sixty beds spread through thirty-four suites, private and semi-private rooms.

Built totally on the ground level to facilitate the freedom of the patients, the centre includes a barber/beauty salon, jacuzzi, sun room, and tuck shop. Other facilities include lounges with color TV and individual plots for gardening.

All of the official guests were impressed by the new home, among them Father Sylvester Theoret, Dr. Donal Conway, T. Mulligan, and A Grove. After the ribbon-cutting ceremonies, the guests were served champagne, and toasts were made to the success of the new establishment.

Tastefully decorated with plants, paintings and murals, the retirement centre was built at a cost of " . . . almost a million dollars," said Robert Megan.

One of the nurses on the staff, Candace MacDonald, said that while most of the patients were unwilling to leave the Glen Nevis home, all seemed to be settling in nicely.

One of the transferred residents, Opal Draffin, said that the biggest problem for her was getting used to the new place. Although " . . . the grounds aren't as nice, . . . I would stay here rather than go back to Glen Nevis."

GDHS new teachers

Ten new teachers will be starting out the new term at Glengarry District High School. Most of these will be teaching subjects in French.

Vice-Principal Rene Gauthier will not be in his usual department for the school opening due to a health problem but expects to be back at his post within a few weeks.

Daniel Brabant will teach welding in French.

Carole Clermont replaces Mrs. Mariette Lalonde, teaching sciences familiales. Miss Clermont comes from Ste. Anne de Prescott.

Jacques Lamarche transfers from Ecole Rouleau and specializes in special education. He makes his home in Martintown.

Gladys Philips comes from St. Quentin, N.B. to fill the vacancy in the French section of the science department due to Miss Denise Lamarche's decision to return to University.

Jean-Pierre Proulx is the new Head of the French section of our technical department, and will teach woodworking to the French-speaking shop students.

Miss Suzanne Proulx comes to us from Cornwall and will replace Chris Boal as our audio-visual technician. Chris is now employed by Algonquin College. She is a graduate of Char-Lan.

Laurent Rivard comes from Sudbury. He will be teaching science and physics in French.

Mrs. Louise Seguin will teach only Semester II at Glengarry. Mrs. Seguin will teach typing in French and home economics in French. She comes from Fournier, Ont.

Ronald Seguin will teach only Semester II at Glengarry. Mr. Seguin comes from Cornwall, and will teach auto mechanics to the French-speaking students.

Roger Watson replaces D. A. E. Scharf as auto mechanics teacher. Mr. Watson comes from Brockville.

Celebrate...

(Continued from Page 1)

local organization, Jean Lajoie thanked the members for their participation and expressed approval of the suggestion put forth by "Brother Charlebois." He promised it would be discussed at a future meeting.

Past Grand Knight Claude Brunet chaired the evening's events.

Plaques were presented to Bishop Smith and Mr. Charlebois bearing the inscriptions: "Thanks to our founders. Souvenir of Glengarry Council 1919, Glengarry, 60th anniversary. Presented to Charter Members Brother Knight, September 2, 1978."

Honorary membership in the order is presented to members who are 65 years of age and have paid 25 successive years of dues. Present to receive their awards were: Gus Blinn of Ottawa, Theodore Desjardins of Alexandria and Elzear Andre of St. Raphael's. Qualifying for awards but not present to receive them are Georges Lanthier, Rheal Vaillancourt, Wilfrid Decoste, Lucien D'Aoust, Remi Dufour and Dr. Bertrand Primeau.

Honorary life memberships are presented to members 75 years of age and have 25 successive years of dues paid. Albert Depratto received his award at the dinner. Living members who have previously received life memberships are: Dr. D. J. Dolan, Sebastien Laporte, Jos. Sabourin, Peter Charlebois, John P. Mullett and Arthur Gauthier.

The anniversary mass had been celebrated at 4 p.m. in St. Finnan's Cathedral. Rev. Roger Desrosiers officiated, assisted by Fathers Raymond Dumoulin, Denis Vaillancourt, Gerald Poirier, Raoul Poirier. Bishop Smith was in the sanctuary.

In his homily, Father Desrosiers expressed appreciation to Bishop Smith "who by his guidance, confidence and spirit of faith encouraged our council to where it is today."

Draw money well spread

The $5,000 drawn by the Knights of Columbus went in an 11-way split on Saturday night as the winning ticket had been purchased by that many people.

Tickets on the draw were $100 and the $10 shares in one ticket were a last-minute sale.

Winning $500 each were: Yvon Leblanc, Robert Poirier, Anna Margaret MacDonald, Melina Vaillancourt, Aime Viau, Ghislain Glaude, Lucien Quesnel, Bernard Menard and Rosabelle Sauve. Rachel Owens and Diane Leroux received $250 each.

Mrs. Veronica Lajoie won first prize of $500 for selling the most tickets.

The second and third prizes of $250 and $150 were won by J. P. Touchette and Lionel Leroux, respectively, who returned this money to the council.

Herve Wathier won the fourth prize of $100.

Mrs. Andre Paquette of Dalkeith won the $1,000 grand prize at the bingo on Sunday night.

LIONS
300 CLUB
WINNERS

$100 Each to:
DRAW #36
232 John Charlebois
184 Cecile Depratto and Cecile Lavigne
290 Theodore Sauve

Alexandria Discount
Beaux Dept. Store
58 Main St. South Tel. 525-2677

BOYS' BRUSH DENIM SUITS
Sizes 10 to 18 DISCOUNT PRICE 14.95

MEN'S DENIM JACKET
Asst. Colors & Sizes 5.00

MEN'S PULLOVERS
Long Sleeves ONLY 4.00

BOY'S' PLAID SHIRTS
Sizes 8 to 16 ONLY .95

PINTO FOODS
MAIN STREET ALEXANDRIA
OPEN 7 DAYS A WEEK — 9 A.M. TO 11 P.M.
All Popular Brand Cigarettes
Reg. 7.49 carton King Size 7.59 carton
tf

K of C
STARTING THIS WEEKEND
K of C BINGO
SACRED HEART PARISH HALL
Sunday, Sept. 10
at 8 p.m.
JACKPOT $500
IN 5 NUMBERS
REGULAR GAMES $25
Admission .50 for 1 card 3 cards for 1.00
CARDS SELL AT
3 for .50 7 for 1.00 15 for 2.00
SPECIALS 50-50
CARDS SELL AT
3 for .50 7 for 1.00 15 for 2.00
WINNER TAKE ALL
Doors open at 7 p.m.

Win tournament

by Velma Franklin

The Maxville Lions' Club staged a very successful and well-attended Senior Soccer Tournament on the weekend, with games from 9 a.m.-6 p.m. on Saturday and Sunday.

Organizers were Ken MacRae and Bill Shields, with invaluable assistance from the officials and coaches of the twelve competing teams.

This was a double knock-out tournament, with the A and B finalists being sorted out in sixteen games.

The "B" division finalists were Glen Nevis and Char-Lan . . . Glen Nevis came into this tournament a complete underdog but rallied for some excellent playing, taking the "B" trophy 3-2, and $75 cash prize.

The "A" division final was a real cliff-hanger between the Hellenic Stars and Pine Grove. There was no score in the full game, nor in the next two ten-minute-overtime periods.

The game was finally decided on the outcome of five penalty shots on each side . . . for Pine Grove, who took the trophy and $150 cash prize.

The Most Valuable Player of the tournament was awarded to Paul Owens of Char-Lan. Tommy MacPherson of Glen Sandfield got the Most Sportsmanlike Player trophy, and the Top Scorer was Nick Mastrominos of the Hellenic Stars. The Most Valuable Player in the "A" finals was Hughie MacGillivray of Pine Grove, and in the "B" finals Leighton MacDonell of Glen Nevis. Glen Nevis also had the best Goalie . . . Johnnie MacLeod.

To tour with show

Two senior members of the MacCulloch School of Dancing, Debbie MacCulloch and Brenda Kippen, will go "on tour" with the well-known Scottish variety show "A Breath of Scotland" next month. The Company, on its 16th Canadian tour, will cover Eastern Canada, and the manager, Ronnie Coburn, being aware, as he said, of the high quality of Highland dancing in Ontario, felt it would add interest to have local dancers.

The two girls, although still in high school, are veterans of stage and TV, and Debbie actually teaches dancing now. Besides their local dancing, they have appeared several times in the National Arts Centre, and of late have danced in several parts of the U.S.A. as far apart as New Orleans and California.

On this tour, as well as dancing in Vankleek Hill on Oct. 11, they will appear in Montreal, Brockville, Orillia, Oshawa, Owen Sound, Port Elgin, Sarnia, Chatham, and Niagara Falls. Then, back to school.

Maxville OHRP grant

A grant of $14,139 to the Village of Maxville was included in a total of $514,953 allocated under the Ontario Home Renewal Program last week.

The announcement was made by Housing Minister Claude Bennett.

The program provides per capita grants to Ontario municipalities to lend money to homeowner-occupants to repair their houses to municipal standards.

Maxville

Velma Franklin
527-5533

Brian Quart of Calgary is home for a few days visit with his parents Mr. and Mrs. Hubert A. Quart.

BIG OPENING

Don't forget that it's this Saturday afternoon . . . 2 p.m. . . . that the Young at Hearts club members are welcoming everyone to the opening of their new clubhouse in the basement of St. Michael's Anglican Church.

ON TOUR ACROSS OCEAN

Several residents of Maxville and district recently enjoyed a two-week holiday in Great Britain, touring northern Scotland by bus, and individually visiting various points in Ireland and England . . . and even getting back home just ahead of the strike. On the trip were Mr. and Mrs. Walter Blaney and Bruce, Mr. and Mrs. Angus MacRae, Mr. and Mrs. Rae Ferguson, Mrs. Kathleen MacLean, Mr. and Mrs. Alex MacKinnon, Mrs. Jean Metcalfe, Mrs. Jean Campbell, Mr. and Mrs. Bruno Besner, and Mr. and Mrs. Harvey Metcalfe.

NEW RESTAURANT

Local devotees of fine food are trekking in increasing numbers to dine at Dimitrios', on the corner of Highways 138 and 43. Enjoying style and elegant decor, excellent service, and superlative food . . . . especially the Chinese and seafood dishes. Maxville gourmets . . . this is the place.

REGISTRATION

Brownies and Guides . . . the registration will be at the Community Hall next Thursday, Sept. 14, at 7 p.m. See you all there.

HAD HOLIDAY

Mr. and Mrs. Gregor McEwen and Mary have returned home after a six-week holiday during which they visited their daughter and her husband Mr. and Mrs. Bob Brown at Manitouwadge, then motored on to the West Coast, Vancouver Island, Washington, and home through the Northern States.

FOR PIPE AND DRUM

Another registration coming up this Saturday . . . the Glengarry School of Piping and Drumming is welcoming new pipers at the Senior Public School in the morning, and the drummers at the Community Hall in the afternoon.

New association to have charter night this month

The St. Lawrence Branch, United Empire Loyalists' Association of Canada, will hold its charter night on Saturday, September 16. This event is the culmination of several meetings held since last October throughout the Three United Counties, says R. Melvin Scott, Branch President.

During the American Revolutionary War, thousands who wished to remain loyal to the British Crown came to Canada and settled in Ontario along the north shore of the St. Lawrence River, between the Ottawa River and Quintis Isle, in the Niagara Peninsula and also in Nova Scotia and New Brunswick.

U.E. membership is granted to those persons who can provide proof of lineal descent from the ancestors from which eligibility is claimed and proof that the ancestor is entitled to be considered a U.E. Loyalist. These past months have found many persons searching archives, church records and libraries, checking tombstones and reading family Bibles so they may complete their proof of lineage in order to become members of the St. Lawrence Branch.

The Branch was given a Young Canada Works Program Federal Grant this summer and countless records have been updated and compiled. These are in the office of Branch Genealogist, Miss Lynne O'Brien, Morrisburg.

The association has the purpose of uniting people who were descended from the families who sacrificed their homes in retaining their loyalty by preserving the history and traditions of that period.

The charter night will be held at Treasure Island Inn, Ingleside at 6:30 p.m. National U.E.L. President John A. Aikman from Hamilton will address the gathering and present the charter. Members will receive certificates from U.E.L. Dominion Headquarters officers, and the Canadian and Union Flags will be presented to the St. Lawrence Branch.

If you have a United Empire Loyalist ancestor, and wish to join the St. Lawrence Branch, contact Lynne O'Brien in Morrisburg for more information.

Area woman dies at 83

A resident of Maxville area most of her life, Miss Belle McLennan died at Cornwall General Hospital after a short illness on Aug. 7 at the age of 83.

She was the daughter of the late Finley McLennan and his wife Julia McRae. She was educated in the local schools and after teaching a number of years in area schools, worked in Ottawa until her health failed and she returned to Maxville. She was very gifted with her hands and for a number of years did sewing and enjoyed working in the craft room at the Manor where she had been a resident since 1968.

She is survived by one brother, Scott, of Ottawa and was predeceased by three brothers, Roddie Donald and John, and by one sister, Mrs. L. Peever, (Christy Ann).

The funeral was held from the Munro Funeral Home, August 9. Rev. Dr. W. McKinnon of Ingleside officiated at the service.

The pallbearers were: Weldon McLennan, Douglas McLennan, Herbert Holloway, Ken Emond, Lester Lavigne and Cameron McGregor.

Interment was in Maxville Cemetery.

Hours extended

To determine the response of borrowers, the hours the Alexandria Library is open will be extended starting Thursday, September 14 to include Thursday morning hours from 9:30 to 11:30. The trial period will end March 15, 1979.

School of Piping and Drumming re-opening

The Glengarry School of Piping and Drumming will re-open for the Fall term on Saturday, Sept. 9 under the direction of Pipe Major John T. MacKenzie. He will be assisted in piping instruction by Pipe Major Danskin, and Roger Martin. The Senior Drum Instructor will again be John Kerr of Ottawa, assisted by Neil Birkett. Mr. Birkett will be a new member on the staff this year. He comes highly recommended as a former pupil of Alex Duthart, and at present a member of the Armed Services Pipe Band from Rockcliffe.

Piping classes will be held in the Maxville Senior Elementary School and Drumming classes in the Maxville Community Hall. Beginners in Piping should come at 9 a.m. As in others years if sufficient numbers of beginners enrol, a second class will be taught at 1 p.m. All Drumming students should come at 1 p.m. Lessons remain at $1. per lesson.

The School is hoping for an increase in the enrollment of new pupils and the return of former students. Many senior band members are moving on to higher education in distant places, which necessitates the need for replacements.

A number of car pools have been organized in the past to bring in children from a distance and parents can investigate the possibility of sharing in a pool. For further information contact P.M. John T. MacKenzie, Maxville, 527-5259.

Married

SABOURIN-SEGUIN

The marriage of Mrs. Loretta Seguin of Alexandria and Henry Sabourin of Maxville took place in St. Catherine of Sienna Church, Greenfield, on Friday, August 25 at 7 p.m. Rev. Denis Lefebvre officiated at the ceremony.

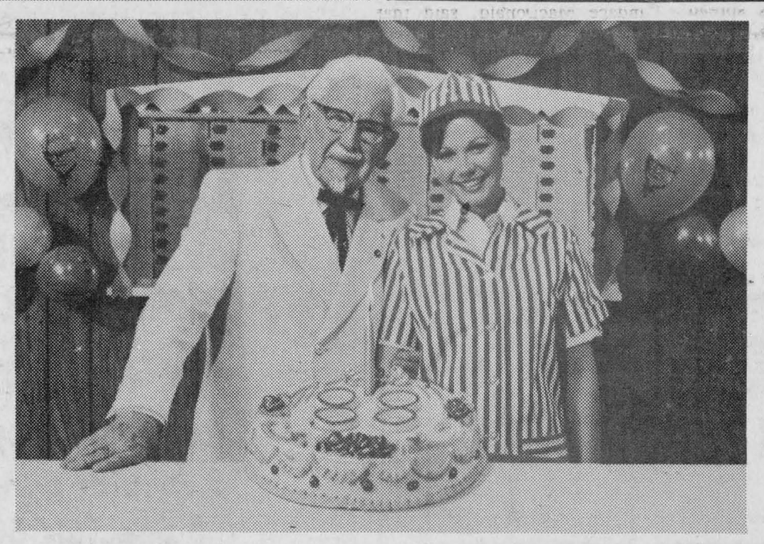

Join the celebration!

Colonel Sanders' 88th birthday special



ONE DAY ONLY! THURSDAY, SEPTEMBER 14

SNACK PACK only 88¢

Celebrate the Colonel's 88th birthday with a Snack Pack for just 88¢. That's one cent for each year, a real saving!

A Snack Pack contains two pieces of 'finger lickin' good' Kentucky Fried Chicken, and golden brown french fries.

Col. Sanders' Recipe Kentucky Fried Chicken® A CANADIAN COMPANY
Colonel Sanders' boys and girls make it "finger lickin' good."®

Scott's chicken Villa®
OVER 100 LOCATIONS IN ONTARIO—SEE YOUR PHONE BOOK FOR THE ONE NEAREST YOU.

NIELSEN'S LANDSCAPING
GLEN ROBERTSON Rd., Tel. 525-3209
Annuals Houseplants
Vegetable Plants
Trees and Shrubs, etc. 20-tf
Free Delivery in Alexandria

CERAMIC LESSONS
GLENGARRY POTTERY STUDIO
Earthenware, Stoneware, Porcelain
REGULAR WORKSHOP HOURS
Mon. to Wed. 7 p.m. to 10 p.m.
Tues. and Thurs. 1 p.m. to 4 p.m.
SPECIAL TECHNIQUE CLASS
Tues. 7 p.m. to 10 p.m.
BEGINNING SEPT. 18th
Registered teacher.
Large variety of moulds
MAXVILLE 35-2c
527-5679 527-2942

Maxville Fire Fighters Association
HARVEST DANCE
SATURDAY, SEPT. 9
at the Angus Gray Centre
Fairgrounds
9 p.m. to 1 a.m. EAST WINGS BAND
$2.00 per person
Refreshments will be served 34-3c

Scottish Gift Shop
Main Street Maxville Tel. 527-2037
Just Arrived
Classic Sweaters by Monrospun in a lovely assortment of colors and styles
Arran Style Fair Isle and also Shetland Sweaters for him or her in time for the cool days ahead
Mohair Tam and Scarf Sets
Beautiful Mohair Stoles
Kilts and Jackets made to measure
Hullachans, Jewellery, Records and Cassettes
Pipe Band Supplies

COLD WEATHER AHEAD
GET READY NOW!
GET YOUR CAR READY FOR COLD WEATHER
at
Roy's
GARAGE (GREEN VALLEY) LTD.
Green Valley Tel. 525-2300
I would like to thank all our customers for taking the time to respond to the questionnaire regarding the service at our garage. The favorable response ranked us among the top 60 out of 1200 dealers in Canada.
From this, GM sent my wife and I on a 10 day trip to Monaco
THANK YOU AGAIN FOR YOUR SUPPORT
Gilles Roy
SERVICE MANAGER

BUTLER GRAIN BINS
and
Advanced Farming System
STAVE SILO
Twin rib and Unirib
New Cropstore
Sealed Storage Silo
Unmatched Qualities
BUTLER SILO UNLOADERS
3 cable suspension
Future for Future
Butler outclasses them all.
L. LAUZON
Authorized Dealer
SALES and SERVICE
Corner of Kenyon and Harrison Streets 49-tt
525-1937 or 525-2629

Series reaching final game

by Gilles Depratto

On August 29, the Bonnie Glen players took a 2-0 lead in the Men's Fastball finals when they defeated Apple Hill 6-2. Apple Hill scored two runs in the first inning as Bonnie Glen committed three errors. Bonnie Glen's first run came in the fourth inning as Serge Vaillancourt singled and scored on a Richard St. Denis double. Bonnie Glen scored five runs in the fifth; Robert Quesnel walked, Mike Vaillancourt singled, and Robert Boisvenue singled to drive in both runners. Serge Vaillancourt singled to score Boisvenue, Bruno Depratto singled and Richard St. Denis drove in Vaillancourt and Depratto. Serge Vaillancourt was the winning pitcher while Allan MacMillan suffered the loss.

On August 31, Bonnie Glen edged Apple Hill 1-0 in an extra inning game as Robert Boisvenue homered in the bottom of the eighth inning. Boisvenue had two hits in the victory while Mike Vaillancourt walked a couple of times. In the losing effort, Francois Guindon singled, and tripled. Serge Vaillancourt, the winning hurler, gave up three hits, three walks and struck out seven hitters. Claude Lalonde was the losing pitcher giving up three hits, two walks and struck out four hitters. Bonnie Glen leads the series 3-0.

In the junior league, Bergeron and Hope lead the best of seven finals 3-1 over previously undefeated Green Valley Rockets. Next game is scheduled for Sunday, September 10. Bergeron and Hope's wins were 3-1, 8-7, and 6-5, while the Rockets' win was 10-6.

Fastball may end tonight

The ladies' fastball season is fast coming to an end with Caisse Populaire leading the championship series two games to none. If Caisse Populaire wins this evening they will have won the best-of-five series in three games.

Last Wednesday Caisse Populaire earned six of their 16 runs in the second inning with their victory ending 16-4.

Top point-getters for the winners were Linda Gauvreau who went four for four including a double and a triple earning two RBI's. Helen Menard doubled for one RBI and Elaine Oetelaar hit one double for one RBI and a triple for three more RBI's. Reine Bergeron singled, driving in one run.

The losing effort saw Kay Latreille hit a double, Joan Filion connected for a double and two RBI's followed by Karen MacDonald who connected on a single driving in one run.

Border League to have four teams

The Intermediate B Hockey League (Border League) will have at least four teams in this season's competition.

Alexandria Recreation Director Mike Depratto said that Glen Nevis, Lancaster, Alexandria and St. Raphael's will make up the schedule this year. "We would like a team from the northern end of the county," said Depratto. "If we are able to get one it will allow for Saturday night games in Maxville."

A tentative schedule has been drawn up for the four teams. Double headers will be played at the Sports Palace every Sunday afternoon and single games will be played in Williamstown each Thursday night.

A final league meeting will be held Sept. 17 at 11 a.m. at the Alexandria Arena.

Tractor rodeo has "Torture Course"

Approximately 20 junior farmers from Glengarry, Prescott, Russell and Stormont counties will compete to represent the area in the finals of the Tractor-Safety Rodeo, to be held in Wingham, Ont., in late September.

The rodeo is part of a province-wide program sponsored by Junior Farmers, the Farm Safety Association and John Deere Ltd. Fifteen regional competitions will take place to select the top drivers for the finals, which will be run in conjunction with the International Plowing match.

The three sponsoring bodies each contribute to the program. The Junior Farmers select and supervise the contestants, who must be at least 16. John Deere will provide the equipment to be used along with the prizes for the winners. The Farm Safety Association is laying out, "a torture course that will test young farmers to the limits of their ability," according to organizers.

The association will provide the principal judge for the competitions.

The Rodeo is divided into three parts, a written test, and two driving tests.

The first driving test involves hitching a wagon, backing it into position and taking it through a tight slalom course. The other driving test calls for intricate manoeuvres with a tractor and a loader. Both must be inside a ten minute time limit, or the contestant loses points.

One of the regional competitions will be at the Newington Fair September 3.

Tournament will be held

The Glengarry Touch Football League will host a 16-team tournament this weekend. Tournament organizer, Henry Dumouchel predicts that local teams should do very well against strong outside competition. Teams participating are:

Cornwall Raiders, Cornwall All-Stars, Morrisburg, Kingston, Montreal Vikings, Smiths Falls, Almonte, Ottawa Hawks, Branscombe's (Ottawa), Rentelex (Ottawa), Ottawa Lions, Sandy Hill (Ottawa), Loch Garry, Williamstown, Lochiel and Cathy's Bar-B-Q.

Games will be played at the GDHS and Island Park fields.

Hormidas Pichie died in 58th year

A resident of Fassifern, Hormidas Pichie died unexpectedly in Cornwall General Hospital on Thursday, August 31.

Born on October 15, 1920 in the Sixth of Kenyon, he was the son of Mrs. Victoria Pichie and the late Alex Pichie. He had operated his farm and later worked at Carnation in Alexandria until he became ill a few months ago.

He was fond of music and in his earlier years played the violin in "The Blue Rangers," an orchestra which played at local dances.

He was married on October 21, 1946, to the former Lorenza Deguire who survives.

He also leaves his mother and one sister, Alma, Mrs. Rolland Hurtubise of Alexandria.

A wealth of friends were in attendance at the funeral in St. Alexander's Church, Lochiel, on Monday, where fellow members of the Knights of Columbus formed an honor guard. Mass was offered by the pastor, Father Lucien Lussier assisted by Father Roger Desrosiers. Altar boys were: George Theoret, Bruce Quesnel and John Wood Jr.

Pallbearers were: Mervyn MacDonald, John Wood, Germain Diotte, Alex J. Massia, Paul Dicaire and Romeo Lalonde. Honorary pallbearers were: Harry Franklin, Pierre Decoste, Aime Theoret, Yvon Decoeur, Clifford Lapensee and Andre Vander Haeghe.



CAN HANDLE THEIR CARS—The Cornwall Speedway wound up its season on Sunday night and the season track champions were declared. In the top photo, Laurent Ladouceur of RR 1, Alexandria, receives the trophy from Roger Lepage for Road Class Track Champion for 1978. Lower photo—Ray Theoret of Alexandria is awarded the symbol from Heather Hurley. He is 1978 Late Model Track Champion.

Photo, Tom Harland



ATTENTION
MINOR RINGETTE GIRLS
During the coming season tube skates (boy's skates) will be compulsory for all girls
Visit the minor hockey skate sale this coming Saturday
9 a.m. to 1 p.m.
GLENGARRY SPORTS PALACE

GLENGARRY SPORTS PALACE
PROGRAM
SEPTEMBER
12 5 to 7 p.m., Free Skating
9 to 11 p.m., Junior B try-outs
13 5 to 7 p.m. Free Skating
9 to 11 p.m. Junior B Try-outs
14 5 to 7 p.m., Free Skating
9 to 11 p.m. Junior B Try-outs

Menard & Son
ELECTRIC MOTOR REPAIRS
11 Mill Square Tel. 525-2173
Service of water pumps
Repair of Sunbeam cow clippers
Sales of Jacuzzi and Beatty jet pumps
51-tf

2nd ALEXANDRIA SCOUTS and CUBS
REGISTRATIONS for SCOUTS, CUBS, VENTURERS, BEAVERS
SCOUTS CANADA
SEPTEMBER 7th at 7:30 p.m.
at the old Alexandria Arena
Adult and Teenage volunteers will be welcomed.
Call 525-3715—525-2235—525-3324 for further information.
35-2c

REGISTRATION
FOR CHAR-LAN
Minor Hockey Association
and
Char-Lan Minor Hockey School
Notice of Sale of Hockey Equipment
MINOR HOCKEY REGISTRATION
Players, Coaches, Referees
Saturday, September 9 and 16
Time: 10 a.m.-4 p.m.
At Charlottenburgh Auditorium, Williamstown, Ont.
Fees: $10.00 for boys up to and including age 15
$15.00 for boys ages 16-18 years
Proof of age required
The late fee after September 16 will be an extra $5.00
Minor Hockey Registration also includes girls up to and including age 18
Girls hockey teams will be formed as long as enough girls register to form teams
The fee scale is as quoted above. Proof of age required
Minor Hockey School
Director—Ken MacDonald
The hockey school will be from Sept. 18 through Sept. 30, evenings and Saturday
Register in person at Charlottenburgh Auditorium on Saturday, Sept. 9 or 16, between the hours of 10 a.m. and 4 p.m. Ages 8-16
Rates: 1st boy $30; 2nd boy $25; 3rd boy or more $20
Sale of Hockey Equipment [at Char-Lan High School]
Bring your equipment to be sold at Char-Lan High School [front door] on Saturday, September 16, from 9 a.m. on. Actual sale to start at 12 noon
Information: Minor Hockey—931-1079
Hockey School—347-2581
Equipment Sale—347-2250
36-2c

BINGO
at FRATERNITE ALEXANDRIA INC.
Every Friday
Starting Sept. 8th
15 regular games— $15
5 Specials 50—50
Winner Take All
JACKPOT $310
IN 5 NUMBERS
Doors Open at 7:00 p.m.
Card Party Saturday Night
at 8:00 p.m.

GRAND HOTEL
MARTINTOWN
Presents . . .
BRISSON BROS.
Thurs., Fri. and Sat.
Sept. 7, 8 and 9
from 9 p.m. to 1 a.m.
SATURDAY MATINEE
3:30 p.m. to 5:30 p.m.

Garry
THE BEST IN SCREEN ENTERTAINMENT
ALEXANDRIA, ONT. —TEL. 525-1037
Wed. 6 Thu. 7 Fri. 8 Sat. 9
"FM"
MICHAEL BRANDON EILEEN BRENNAN ALEX KARRAS
CLEAVON LITTLE MARTIN MULL CASSIE YATES
Special concert appearances by LINDA RONSTADT and JIMMY BUFFETT
FM title song composed and performed by STEELY DAN
Written by J. A. SACKS Directed by JOHN A. ALONZO
Produced by RAND HOLSTON Executive Producer ROBERT ARSON
DISCOS SOUNDTRACK ALBUM ON MCA RECORDS AND TAPES
DOLBY STEREO
MCA-TV ENTERTAINMENT
Can 22 hotel floors, 42 guards, 157 cops, 265 barricades and 3,000 hysterical fans keep these kids from getting to the Beatles?
NO WAY!
I Wanna Hold Your Hand
A UNIVERSAL PICTURE TECHNICOLOR
Sun-Tues Sept 10-12
EQUUS
(Richard Burton, Colin Blakely)
VIGILANTE FORCE
Telly Savallas, Fred Williamson

ADMHA
Skate and Hockey Equipment Sale
9 a.m. to 1 p.m., at
GLENGARRY SPORTS PALACE
Good used articles to be brought in Friday, Sept. 8 7-8 p.m.
S. Crack 525-3189 G. Bellefeuille 525-2430

Ski-doo 79
All New ski-doo EVEREST
'doo it in style.
Ski-Doo has gone to my head!
99¢
Laugh at the cold with this warm winter tuque.
Special offer at participating Ski-Doo dealers while supplies last.
Everest. King of the hill! The snowmobile all others are measured against.
Everest. Now with two fan-cooled models: the top-selling 440; the fast and classy 340. Both with Bombardier's own Rotax engine and smooth-riding Torque Reaction* slide suspension for riding one-up or two-up.
Everest. Introducing the ultimate—the 444 L/C. Liquid-cooled for constant acceleration under various snow conditions.
Everest. 340, 440 and 444 L/C. Now with a Two-season warranty. Your Ski-Doo dealer wants you on board!
Go 'doo it.
BOMBARDIER ski-doo snowmobiles
World's #1 selling snowmobile.
* ® Trademarks of Bombardier Limited.
All Rights Reserved © Bombardier Limited 7/78
SHEPHERD MOTORS
83 Main St. North Alexandria Tel. 525-1402

Greenfield repeats league win

by Carman MacMillan

Tuesday saw the third game of the series fly into full swing, as after a win in the second game, the Green Machine from Glen Sandfield invaded the small confines of the Greenfield Marauders in Greenfield.

It has started out as a home series, but in soccer anything can happen. One mistake and the game is over.

Glen Sandfield is trying to win its first championship since it started in the Glengarry League.

The series has turned into the best of three now as both teams have one game to the good.

On Tuesday, Aug. 29, the Green Machine travelled to Greenfield to try and do something it hasn't done since its inception into the Glengarry League and that is, "win the cup".

The game was 90% Greenfield, from start to finish. The problem with Greenfield was they again came up flat in front of goal as again they were held scoreless in 70 minutes of the final series.

In the second half, John MacPherson got a break and with Greenfield's goalie Rickus Wensink coming out, John got to the ball first and like a golfer's chip shot, chipped the ball over the oncoming goaler and put Glen Sandfield ahead 1-0, and also put the team up two games to one in the series.

Glen Sandfield now is only one game away from its first championship and Greenfield now has its back against the wall.

The biggest confrontation in the game was Greenfield's winger Herbie Maley against Glen Sandfield back, Ronnie MacPherson. It was a good fight Ronnie again proved to come out on top.

The fourth game was Thursday, Aug. 31, in Lochiel and we expected Greenfield to come out smoking. Just as we thought, Greenfield came out for bear.

Glen Sandfield took first blood only to have referee Wayne MacMillan take the goal away because of an offside call at midfield three minutes before the goal was scored. The crows down in that end certainly had the linesman scared to help call back the goal so late.

After the call, Greenfield got its first goal on a pile-up and a good low shot by Herbie Maley that went through a maze of green shirts to elude goalie Erwin MacLennan.

Glen Sandfield came right back and again on a head ball by Thomas MacPherson evened the score at one. Again the Greenfield Marauders came back on a good cross and an excellent head ball by John Charlebois to go one up at half time.

In the second half, quite a few missed calls by referee Wayne MacMillan allowed the game to get very chippy and again Greenfield came up big with Kyle MacMillan getting the insurance goal.

The fifth and final game will be a dandy and will feature a lot of running and a little more hitting if Wayne is refereeing.

"Greenfield the Champs" was the roar with five minutes remaining as they had a commanding 3-1 lead. Greenfield has won the cup two years in a row.

In the first half and all through the game, Greenfield had command as the Green Machine could not muster any offense at all.

Greenfield scored early on a header by Donnie Morris. Earl MacLennan had a good chance early but found it high. Glen Sandfield players again made mental errors as they allowed Herbie Maley to get in scot-free and put Greenfield up 2-0.

In the second half, Earl MacLennan had his second chance of the game and this time came away with a goal to make it 2-1. This only made Greenfield mad and the boys came right back with a goal again from Donnie Morris to salt the game away for Greenfield and give them the cup for the second year in a row.

BANQUET

Don't forget the banquet at the Glengarry Sports Palace on Saturday, Sept. 9, with the Brigadoons orchestra.

CONGRATS

Congratulations to Pine Grove for winning the "A" division of the Maxville Tournament on the weekend. Also congratulations to Glen Nevis for winning the "B" division.

Soccer season results

by Barbara McCormick

SPRITES

Laggan Sprites won the cup by defeating Glen Sandfield 3-1 last Tuesday evening. Michael Daniels scored the three goals for Laggan and Blake Hambleton scored the lone goal for Glen Sandfield.

PEEWEE

Last Wednesday, August 30, Greenfield defeated Glen Sandfield 3-1. Benedict Phillips scored the three goals for Greenfield and Roger Fournier scored for Glen Sandfield.

On Friday, September 1, Glen Sandfield won the cup by defeating Greenfield 2-0.

BANTAM

On Tuesday, August 29, the game was not completed.

On Thursday, Aug. 31, Glen Sandfield defeated Laggan 2-0. Scoring for Glen Sandfield were Kevin Massia and Frankie Morris.

On Saturday, September 2, the game was cancelled.

On Monday, September 4, Laggan and Glen Sandfield tied 2-2. Darrell Hay and Raymond Robinson scored for Laggan and Kevin Massia scored the two goals for Glen Sandfield.

The Tuesday night game will determine who wins the cup.

GIRLS

On Tuesday, August 29, Greenfield defeated Laggan 1-0. Mary Harrison scored the goal for Greenfield.

On Friday, September 1, Greenfield won the cup by tieing Laggan 2-2. Scoring for Greenfield were Cathy McDougall and Dawn Davies. Marilyn Primeau and Ellen McMaster scored for Laggan.

Equipment sale upcoming

The Alexandria District Minor Hockey Association has two major projects planned for the boys before the season play begins.

First of these is a sale of equipment which will be handled at the Sports Palace on Saturday, September 9. Anyone wishing to consign articles for sale is asked to bring the items to the Sports Palace on Friday eveing from 7 to 8 p.m.

A hockey school will then be offered the registrants from September 18 to October 4. It will be held Monday to Friday evenings 5:30 to 8:30 p.m. and on Saturday forenoons from 9 to 12.

The fee is $12 for the 15 hours of instruction.

Boys will be divided into three different age groups: Eight to 10, 11 to 13 and 14 to 16.

Volunteers who have already offered their time are Barry MacDonald who will head the older group and Paul Seguin who will handle the intermediates. Additional volunteers are being sought and all help is welcome.

Check out 1978 hunting regulations

Sportsmen should obtain a copy of the 1978 hunting summary as a ready reference, particularly to Ontario's deer and moose seasons, Natural Resources Minister James A. C. Auld has announced.

Changes to the deer and moose seasons were previously announced by the minister in June 1 news release.

The summary can be picked up at sporting goods stores where licences are issued, other licence issuers, and Ministry of Natural Resources offices.

Seventy-six hunting zones are shown in this year's summary.

"In nearly all cases, moose and deer hunting zone boundaries follow railway lines, roads, rivers and other physical features easily recognized by hunters on the ground."

The ministry added that the small game and waterfowl seasons are almost identical to last year's and in most cases have been adjusted to open on the same day of the week as last year's.

Res. 933-7428 Bus.932-8388
R. Filion Jewellers
Diamonds, watches, watch repairs, gifts, trophies, engraving
604 Montreal Road Cornwall, Ont.
29-tf

ARTESIAN WELLS
Rotary Drill
Gaston Lefebvre
Ste Justine de Newton
Tel. (514)764-3556
(coll.)

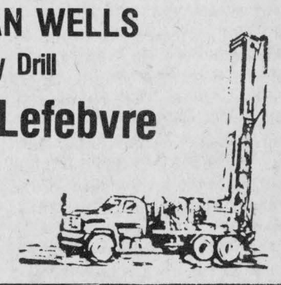

RANCHO DIABLO
Invites you to room and board your horse with them
- very reasonable rates
- one month free room and board it you sign up for one year
- excellent care and management of your horse
- organized weekly trail rides in summer and fall months

For further information please call 347-3235



COMRIE, BLAKELY & CRAIG
Chartered Accountants
Alexandria, Ontario
45 Main St. Tel. 525-3353
Other offices in Cornwall and Morrisburg 44-tf

Salon Denyse
For appointment
525-1037
Complete line of Lady Finell products
56 Jean Street Alexandria

PARKWAY B.B.Q.
COSY DINING LOUNGE
BIG ENTERTAINMENT THIS WEEKEND
Thursday, Sept. 6
Ben Leroux and the Rawkcandies
and
The Trottier Family
Friday, Sept. 7
Ann Cadieux
Saturday afternoon and evening and Sunday afternoon, Sept. 9 and 10
Ben Leroux and the Rawkcandies
Free Delivery in Town Limits
525-1227

SAVE A BUNDLE on DISCOUNTED '78'S

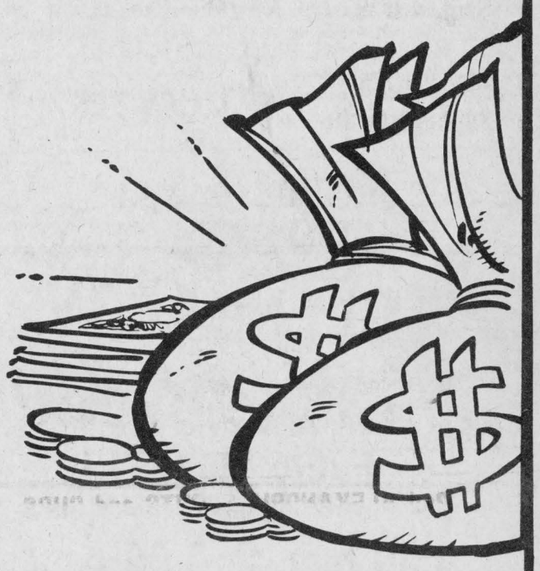

Now while the Sales Tax is still 4 %

24 Light Trucks (Explorer, Ranger, Custom)
2 Fiestas and Capris
4 Pintos
11 Fairmonts and Zephyrs
9 Granadas and Monarchs
1 Lincoln (Demo)
6 Full sized Fords and Mercurys
8 LTD II's and Cougars
10 Thunderbirds

"If you haven't shopped MacEwen, you may have paid too much"

MacEWEN FORD SALES
Alexandria Tel 525-3766
Maxville Tel. 527-2100

HERE WE GO AGAIN !
ADMHA Hockey School
at the Glengarry Sports Palace
from
Sept. 18 to Oct. 4
Mon. to Fri. 5:30 p.m. to 8:30 p.m.
Sat. 9:00 a.m. to 12 noon
Fee for course, $12
Register at Glengarry Sports Shop or Glengarry Sports Palace

Archie's
BARBER STYLIST SALON
3 Full-time barbers
29 Main St. Alexandria
BUSINESS HOURS
MONDAY CLOSED
OPEN
Tues. to Thurs.
8:00 a.m. to 5:30 p.m.
Fri. 8:00 a.m. to 9:00 p.m.
Sat. 7:30 a.m. to 4:30 p.m.
525-3647 35-2c



Martintown Rumor Mill

Art Buckland—528-4261

FEASTS-A-COMING

Stop eating! And save your appetite for the two feasts this weekend in Martintown. Saturday, September 9 is the Glengarry Plowmen's banquet in Martintown's St. Andrew's Church basement. Sunday, September 10 is the annual St. William's parish church supper in their basement. That aroma wafting out of Martintown is the cooking of the lovely ladies of the area as they prepare for these repasts.

Why is it that the best baking in our house is always labelled 'Do not touch. Offenders will be hanged, drawn and quartered. This cooking is for this supper or that supper'?

PASTOR IS ILL

I hope Father Rivet is well enough to attend the supper at his own church. He was recently brought home from a Montreal trip because of illness.

ANNUAL PLOWING MATCH

All day Saturday will be taken up with the interesting 'goings on' of the Glengarry Plowing Match at Gordon Ross' farm just east of Martintown.

READING GLEANINGS

In the Aug. '78 Cattlemen, Jake at Crooked Creek ranch has a novel idea. Jake suggests the amount of government interference be inversely related to the amount of taxes one pays. That is, the more taxes one pays, the less government. This would be legalized protection payment against the godfather government inspectors.

Read in the 'News' that Grant Cameron former OMMB man will attempt to put into practice the theory he has been preaching all these years. Now we'll see if he can take his own advice. Good luck, Grant.

The Aug. Observer sets up the sermon as a football game in 'The Wild World of Worship'. "Our basic offence of hymns, prayers and laughs mixed in the sermon has defeated our opponents, the Forces of Darkness."

The Cornwall Freeholder quotes Art Chalk on vandalism at Gray's Creek: "Offenders should be hanged, drawn and quartered; spare the rod and spoil the child." Incredible.

FAMILY DAY PAYS OFF

Received a pleasant thank-you note from Father Gary Ostler. The small St. Raphael's parish has demonstrated how to put on a very enjoyable family day and also how a small group can make a lot of money for church expenses.

NOT SO WELL

Alex McBain, former Williamstown farmer, now off work from St. Lawrence College for a month with illness.

HAD 80th BIRTHDAY

Congratulations to Alex Lagroix on his birthday. Welcome to the octagenarian club.

TEARING DOWN TO BUILD UP

Tony Barber, area appraiser and college professor, having purchased the old Dow farmhouse two years ago, is now tearing down the log home on the Branch road, in preparation for construction of his new house.

PLEASED WITH ATTENDANCE

Wallace McEwen, efficient secretary-treasurer of the Newington fair, was beaming last Saturday evening. "People were parked two miles away. I don't know how we could get anyone else in here. And the quality of our herds is up. Several herds are coming here from the CNE."

BIG CUT?

After three years of telling us that they are cutting their spending to the bone, they are pruning, they are exercising the ultimate in restraint, the government suddenly in one week says that they can cut 3.7 billion dollars from our economy.

BOOST THE ECONOMY

Did you know that the auto pact has cost us $7 billion? Did you know that a Canadian Landrace sold for $7,600 and gained 133 pounds in 55 days? Let's buy more cars and sell more pigs to help the economy.

KIND DOG-SITTERS

Our No. 1 dog, Cindy, reminded me after last week's article, that she too was well taken care of during our vacation. She holidayed in Upper Class Cornwall with tender care by Joyce Garlough and Marjorie Exley.

PARTY COMING UP

This Friday, Sept. 8 at yon Bonnie Glen, is the mixed prewedding party for Michael Doyle and Luane Wood. Brigadoons will be there.

SCHOOL RE-OPENS

Martintown Mac notes the large sigh in society as mothers send their children to school again and teachers are put back to work.

Flower show has wealth of entries

by Eileen Johnston

The Martintown and District Horticultural Society held its flower show in the Martintown United Church.

Mrs. Gordon Ross, president of the society, called on the junior group for the entertainment. They sang two songs, one entitled, "The Gardening Song", and then one called, "Garden Club", which was sung to the tune of Jingle Bells. They were accompanied on the piano by Mrs. Alison Murray.

Beverly Ivens, Sherry Thompson, Lisa Thompson, Michael Johnston, Sandra Ross and Judy Van Loon did a tap dance. The Highland Fling was performed by Wendy Ross, Sherry Thompson, Tracey Van Loon and Sandra Murray. Karen and Shannon Kennedy and Shelly Seguin danced the sword dance. A duet was rendered by Lisa and Sherry Thompson which was entitled, "One Summer Day". Wendy Ross and Lisa Thompson sang a number called, "The Cupboard". Entertainment was brought to a close by Tracey Van Loon and Shelly Seguin dancing the hornpipe.

Mrs. Ross thanked the children for their performance, and also thanked Mrs. Joe O'Farrell who did an excellent job as leader of the Junior group. The interest shown by the children was reflected by the large showing of their flowers and vegetables.

Gordon Thom, director of District One, was called upon to say a few words to these present. He commented on the children's good program, and also on their fine array of flowers and vegetables. He told them to keep up the good work as they were the future ones to keep up the growing of flowers and gardens. "The fine array of flowers on the tables", he said, "shows the keen interest all have in their work." It was a very dry year, and hard to keep ones' flowers in good condition, and he congratulated all those who participated, as it is a lot of work. "Growing flowers," he said, "is not only for ones's own enjoyment, but for all who pass your home or village."

Mrs. Alison Murray and Mrs. Helen McMillan passed out the prizes for the special entries: Highest points, Allison Murray; Second Highest, Sadie O'Keefe; Village Lawns, Jean Barton and Eva McMillan; Country Lawns, Helen McMillan and Sadie O'Keefe; Farm Lawn, Jean Murray and Rubena MacLennan; Flowers, Jean Barton and Rubena MacLennan; Hanging Basket, Margaret Kennedy; New exhibitor with highest points, Eva McMillan; Rose Collection, Finlay MacIntosh; Vegetable Collection, Alison Murray and Colleen Kennedy; Terrarium, Sadie O'Keefe; Dried Arrangement, Alison Murray and Sadie O'Keefe; Malformed Vegetable, Elizabeth Peters.

Mrs. Ella Markell was judge for the children's gardens. She told the children that it was very hard to pick a winner from their gardens, as she knew they had all worked hard at them. In the Juniors: First, Shelley Seguin; Second, A tie between Sandra Ross and Michael Ivans; Third, A tie between Stewart Robertson and Judy Van Loon.

In the Senior Section, First place, Shannon and Karen Kennedy (a joint effort); Second, Bonnie Ivens; Third, A tie between Beverly Ivens and Sandra Murray.

Junior Prizes, Petunias, Wendy Ross, Sherry Thompson, Stewart Robertson; Zinnias, Michael Johnston, Judy Van Loon, Sandra Ross; Bachelor Buttons, Dale Murray, Robyn McDonnell, Michael Ivens; Snapdragons, Michael Ivens, Stewart Robertson, Judy Van Loon; Cucumbers, Stewart Robertson, Shelly Seguin, Judy Van Loon; Tomatoes, Shelly Seguin, Michael Johnston, Dale Murray; Seed Picture, Sherry Thompson, Robyn McDonnell, Shelley Seguin; Creature, Robyn McDonnell, Dale Murray, Stewart Robertson.

Seniors, Petunias, Sandra Murray, Tracey Van Loon, Karen Kennedy; Asters, Bonnie Ivens, Shannon Kennedy, Tracey Van Loon; Dahlias, Beverly and Bonnie Ivens; Zinnias, Bonnie Ivens, Sandra Murray, Beverly Ivens; Carrots, Bonnie Ivens, Shannon Kennedy, Karen Kennedy; Corn, Tracey Van Loon, Sandra Ross, Beverly Ivens; Arrangement, Sandra Murray, Tracey Van Loon, Shannon Kennedy; Scrap Book, Bonnie Ivens, Beverly Ivens, Karen Kennedy.

A consolation prize was awarded to Lisa Thompson, bringing to a close the flower show for another year.

Scouts gather over $9,000

Cornwall District Council, Scouts Canada, report that the returns for the Trees for Canada project that took place on May 6 show that over 15,000 trees were planted and that pledges totalling $9,353 were collected.

Fifteen groups from Ingleside, Long Sault, Cornwall, Lancaster, Alexandria, Avonmore, Glen Walter and Maxville each collected between $254 and $1229.

The three boys who collected the greatest amounts won prizes of $50, $30, and $20. These boys were Ken McLaughlin, 3rd Cornwall, $350; Marc Lafleur, 1st Maxville, $176; and Jeff MacDonald, 2nd Alexandria, $156.

The money collected is shared between the groups, district, provincial and national councils and is used to further the Scouting movement locally, nationally and internationally.

Trees for Canada is normally one of two ways that the general public is asked to financially help the work of the district council. The second district fund raising project will take place on October 14, 1978, when the council will sponsor Apple Day.

Scouts traditionally try to return a service or something of value for donations and this tradition will be upheld on Apple Day when both a tag and an apple will be given to all those donating to the uniformed Scouts who will be out.

ENTERTAINMENT
ATLANTIC HOTEL
STATION—ALEXANDRIA
Mon. to Sat. Sept. 4 to 9 — VIC HELWEN
Mon. to Sat. Sept. 11 to 16 — WILL HAWKES

GLENGARRY
Flea Market
Every Monday
from
4:00 p.m. to 9.00 p.m.
at
Glengarry Commission Auction Sales Ltd.

2 miles North of Lancaster on Highway 34
SPACE AVAILABLE
For information call 347-2421
30-tf

CEILIDH
in honor of
Mrs. Viola MacCuaig
Saturday, Sept. 16
Bob's Place
Dalhousie Quebec
Commemorating 25 years of musical service at Bob's Place
36-2c

Natural Foods
peanut butter, yogurt, fruit juices, vitamin supplements, fresh bread, cosmetics, herbal teas, grains and nuts, at the
The Strawberry Bookshop
110 Pitt St. Cornwall Tel. 932-4751
29-tf

Funway Fabric Shoppe
Courses in
SEWING WITH KNITS, FABRICS and PATTERNS
REGISTER NOW for FALL CLASSES
E. FERGUSON Hwy. 34 — Tel. 347-2704 LANCASTER
35-3p

PHARMACIE GLENGARRY PHARMACY
14 Main St., North Tel. 525-3882
OPEN ALL DAY WEDNESDAY UNTIL 6:00 p.m.
Toddler PAMPERS 24's 3.18
SCHOOL ARE BELLS RINGING
PRICES IN EFFECT FROM SEPT. 6 TO SEPT. 13
WHILE QUANTITIES LAST
Robitussin COUGH SYRUP 100 ml .99
Scope MOUTHWASH 1 litre 2.77
Aquafresh TOOTHPASTE 100 ml 1.09
Malibu PAPERMATE PENS .77
Sylvania MAGICUBES 2.19
STAY FREE Minipads 10's .67 Maxipads 30's 2.49
Johnson's BABY SHAMPOO 450 ml 1.99
Crest TOOTHPASTE Regular 150 ml 1.59
Kleenex PAPER TOWELS 2's White .99

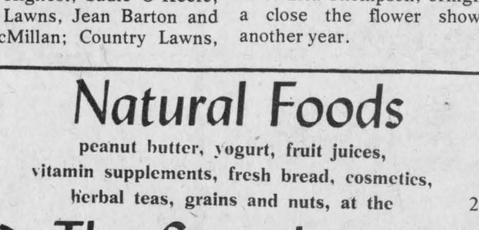

Sept. Fri. 8 Sat. 9 Sun. 10
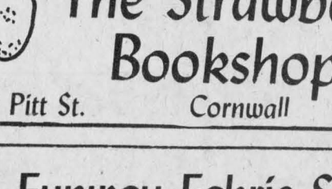

and


347-3737
24 Hour Phone Service for Programming
BONUS FEATURE Sat. 9
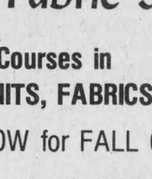

BONUS FEATURE Sat. 16
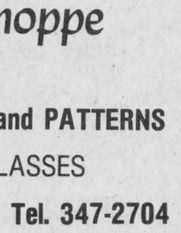

Fri. 15 Sat. 16 Sun. 17


LANCASTER MEAT and GROCERIES
Main St. Lancaster Tel 347-3707
Under new ownership
of
ROLLAND and TINA GIROUX

FREEZER MEAT
Cut and Wrapped
A-1 and B-1 sides
Drop in and discuss your needs

POTATOES 10 lb. .49
GREEN PEPPERS 1 lb. .39

Swan's Down TOILET PAPER 4 rolls 1.05
SALADA TEA 100 bags 1.85

FRESH CHEESE and FRESH CURDS from ST. ALBERTS
This Year's LOCAL HONEY
Packed in 1 and 2 lb. Containers
also
HONEY COMB

WEEKEND ONLY
Homemade Bread, Pies and Cookies

COME AND SEE OUR DISPLAY
of
HANGING PLANTS
and
POTTED HOUSE PLANTS

CONTEST
GRAND DRAW Oct. 28
Fill out sales coupon. All sales over 5.00 eligible
1st. PRIZE
75 lbs. of Sirloin Steak
Cut and Packed as You Like
2nd. PRIZE
25 lbs. of Sirloin Steak
Cut and Packed as You Like
3rd. PRIZE
20 lbs. Lean Loin Pork Chops
Cut and Packed as You Like

PEOPLE on the MOVE

Jack McGee left Sunday for St. Michael's College, University of Toronto, where he will study towards a Bachelor of Commerce.

Kevin McGee leaves today for William's Lake, B.C.. where he has joined Katimavik.

Margaret McGee returned home from a six-week holiday in Bloomfield Hills, Michigan.

Mrs. Suzanne Blackburn of Brantford, Ont., spent last week visiting with her grandmother, Mrs. George Taillefer.

Michael Taillefer left last week for Welland where he will continue his studies at Niagara College of Applied Arts and Technology.

Mrs. Barbara Cameron, St. Joseph's Villa, Cornwall, spent ten days with her sister-in-law, Mrs. Allan McDonald, at the home of Jack Cameron, Alexandria.

Mr. and Mrs. Alastair MacKenzie and son Grant of Ponoka, Alta., spent the weekend with Mr. and Mrs. Philip Kaufmann, "Green Acres Farm" Landis, Sask.

Mr. and Mrs. Donald Weir, Mr. and Mrs. Larry Weir and baby daughter of Rougemont, Jack Weir and Arnold Weir of Cornwall visited with Mrs. Barbara McDonald and Gavin on Sunday.

Thomas MacBride of Toronto spent a few days with Mrs. Florence McDonald.

With Frank McLeisters over the weekend were Andrew from Kitchener, Kerwin from McGill and Eric, Charles and wife Debbie, and grandchildren John and Margaret from Cornwall.

Mr. and Mrs. Ron Lajoie, Green Valley, were hosts at a family reunion Sunday. Those present were: Mr. and Mrs. Hugh MacKinnon, Miss Edna MacKinnon, Inspector Ian and Mrs. MacKinnon and family, Ottawa; Miss Mona Osborne, Pierrefonds; Miss Lillian Curry, Toronto; Miss Beverley Douglas, Montreal; Mr. and Mrs. Jack MacDonald and family, Dollard des Ormeaux; Mr. and Mrs. Alan MacKinnon and children and Mr. and Mrs. Angus H. McDonell.

On Monday after accompanying Rory McCormick, Cornwall, to London, Ontario, where he entered University of Western Ontario law school, Angus H. McDonell visited with members of his family in Vineland and St. Catharines.

Mrs. W. A. Morrison, formerly of Alexandria, now of Pickering, Ont., visited with Mrs. L. Stark, Mamie MacMillan and other friends during the past week.

Mr. and Mrs. Cameron MacLeod, Mrs. Donald J. Colbourne, Apple Hill and Mrs. Sander Stewart, Dunvegan, were recent visitors to the Maritimes. They also visited with Dr. and Mrs. Donald J. MacLeod, Fredricton.

Staff changes at Ecole Rouleau

The staff at Ecole Rouleau has been decreased this year to 19, from last year's 20 members.

Former Vice-Principal Lorraine Lanthier has left Rouleau to become principal of Green Valley school, while Jean Lecompte, of Alexandria, a former teacher at Rouleau, will replace her as vice-principal.

Albertine Melanson has left the teaching staff at Rouleau to teach in Fredricton, N.B., and Jacques Lamarche has also left the school, to teach at G.D.H.S.

Replacing them are Pierre Lavoie from Cornwall, and Michel Lefebvre from Blind River.



Girl Guide Activities

The 1978-79 Guide and Brownie year will be starting very soon. Alexandria Guides will be holding their first meeting on Mon., Sept. 11 at the Legion Hall, from 7 p.m. to 9 p.m. for registration, followed by an informal meeting.

Alexandria Brownies will be reduced to one pack this year as there have been no offers of help so far, for a second pack. They will have their registration on Thursday, Sept. 14, at Perpetual Help School at 7 p.m. Regretfully, registration will have to be limited to enrolled Brownies only. If a second pack can be started, then new Brownies will be welcome.

Green Valley Brownies will hold their first meeting on Thursday, September 14 at 3:30 p.m. in Green Valley School. Registration fee is $5.00—the same as last year.

Both helpers and leaders are urgently needed for Guides and Brownies in Alexandria. Experience is not necessary—you will be given training and assistance. Please call Mrs. C. T. Lambert (District Commissioner) if you can help, we will be most happy to have you.

New leader needed

A new leader is urgently needed for the Guides in Maxville as Mrs. Judy Pomeroy is leaving the village. Her husband has been transferred to Kingston.

Church auction

Knox Presbyterian Church in Vankleek Hill is holding an auction sale on Saturday, August 16. Furniture, dishes and household items have been donated by the congregation.



SAUVE—SHERREN

Lakehead students wed

On Saturday, August 19, in St. Martin of Tours Church, Glen Robertson, Miss Mary-Lynne Sherren was married to Marc Sauve. Rev. Father Pilon officiated at the double-ring ceremony. Mrs. Monique Renaud of Ottawa, was the organist and Miss Lenore Halpen and Miss Elizabeth Rostaing, of Montreal were soloists.

The bride is the daughter of Mrs. Miriam Sherren of Laval, Que., and the late Roy Sherren and the groom is the son of Mr. and Mrs. Raymond Sauve of Glen Robertson.

The bride was given in marriage by her brother, Anthony Sherren. She wore an imported gown of white voile, trimmed with macrame lace and her full length veil was held by a semi-circlet of daisies. She carried a Colonial bouquet of daisies and baby roses in a deep shade of peach.

Her attendants were Miss Louise Ouimet, as maid of honor, and Joanne Sauve of Glen Robertson, Miss Susan MacDonald and Sylvie Perfetti of Montreal. They were in pastel shades of green, peach, yellow and blue, with matching picture hats and carried colonial bouquets of daisies and miniature carnations which matched their gowns.

Michel Rozon of Glen Robertson was best man and the ushers were John DeWitt of Toronto, David Sauve of Montreal and Yvon Delage of Ottawa.

The reception was held at the home of the bride's mother. The couple left on a trip to Prince Edward Island and upon their return will reside in Thunder Bay where they are students at Lakehead University.

Out-of-town guests were from Point Clark, Stratford, Cambridge, Ajax, Niagara Falls, Cornwall, Ottawa and Thunder Bay, Ont., Cambridge and Franklin, Mass., Charlottetown, P.E.I., and Montreal, Plessisville and Laurierville, Que.

Married

McPHERSON—MacDONELL

At Blessed Sacrament Church, Cornwall, by Rev. Bernard Cameron, on August 26, 1978, Ranald J. McPherson of Alexandria and Mary C. MacDonell of Huntingdon, Que.

Bruno Pigeon
JEWELLER
ACUTRON BULOVA CARAVELLE
RODANIA & TIMEX WATCHES
& SPEIDEL
Beautiful assortment of Diamonds, Birthstones & Family Rings
CRYSTAL & SILVERWARE
Certified watchmaker
also, razor repairs COMPLETE LINE OF COSTUME JEWELLERY
Jewellery & Watch Repairs GIFTS FOR EVERY OCCASION 13-tf
ENGRAVING 13 Main ALEXANDRIA 525-1518

The Fruit Stand and Garden Centre
OPEN FRIDAY AND SATURDAY ONLY
GRADE 'A' LARGE EGGS doz. .75
FRESH CHEESE FROM ST. ALBERT lb. 1.65
CABBAGE head .10
NEW POTATOES 10 lbs. .59

For all your sewing needs
White Rock Fabrics
GLEN ROBERTSON Rd.
5 Miles East of Alexandria
MRS. EMILE HURTUBISE

SACRED HEART PARISH
BINGO
CHURCH HALL
WEDNESDAY, SEPT. 6
DOORS OPEN AT 7:00 P.M.
JACKPOT $650
IN 7 NUMBERS
15 REGULAR GAMES $25.00
EVERYONE WELCOME

Lise VARIETY STORE
Our line of Fall Wear is now in
We also carry Costume Jewellery and Flower Pins
55 Main St. North Alexandria Tel. 525-2660

Welcome to the fascinating world of embroidery painting
Learn how to make your own hot transfer pattern, shading with two and three colors
Brush-On Suede a very exciting craft concept in which a painted on design actually takes on the raised texture of real suede
THE EMBROIDERY PAINT CLASS will begin on TUESDAY NIGHT SEPTEMBER 19 at IONA ACADEMY ST. RAPHAEL'S
REGISTRATION on TUESDAY SEPTEMBER 12 for more information call Instructor
Cecile Poirier 347-3694
or Marlene Deutsch Co-ordinator
933-5400 Ext. 31

the bridal shop
Voque
500 MONTREAL ROAD·CORNWALL

The United Church of Canada
HISTORIC ST. ANDREW'S Williamstown
Worship 9:30 a.m.
Nursery and Kindergarten care provided
Visitors Welcome
Edwin J. McDonald B.Comm., BA, BD 23-tf

THE UNITED CHURCH OF CANADA
GLENGARRY EAST PASTORAL CHARGE SERVICES
Sunday, September 10
Alexandria 9:30 a.m.
Glen Sandfield 11:15 a.m.
Dalhousie Mills 2:30 p.m.
Rev. Jas. H. Thompson Minister

THE UNITED CHURCH OF CANADA
MAXVILLE PASTORAL CHARGE
Moose Creek Sunday School & Worship 9:30
Maxville
Sunday School 10 a.m.
Maxville
Worship Service 11 a.m.
Junior Congregation and Nursery 11 a.m.
Everyone Welcome
H. J. ALSTON, B.A..M.DIV. 42-tf

Country Casuals
"The country place to shop for Dad, Mom, Teen and Tot"
SHIRLEY MacMILLAN, Prop.
LEE PAINTER PANTS Denim and Cord 18.95
GWG Work pants and Shirts
Children's Jeans
LEE • GWG • ROADRUNNER
Ladies' Tops ROADRUNNER • CLOTHES TO YOU FREEDOM • SUSAN VAN HEUSAN
Jean Jackets ROADRUNNER • GWG
Men's and Boys' Shirts
• LEE • GWG • JOSEPH • STING
Men's Dress Slacks BALLIN • BERTINI 17.95
Ladies' Dress Slacks TRIBAL • GWG
HOURS
Closed Monday
Open
Tues. and Wed 10:00 a.m. to 5:30 p.m.
Thurs. and Fri. 10:00 a.m. to 9:00 p.m.
Sat. 10:00 a.m. to 5:30 p.m.
ON THE SPOT T-SHIRT MONOGRAM AND LETTERING 2.75 to 4.95
Located in the old Bank of Nova Scotia building
AVONMORE 346-2306

SKY-HI DRIVE-IN THEATRE ALEXANDRIA
Glen Robertson Rd.
Tel: 525-1736
Show starts at dusk
Children under 12, free
Fri. 8 Sat. 9 Sun. 10
WILLIAM HOLDEN LEE GRANT ADULT ENTERTAINMENT
The first time was only a warning.
DAMIEN OMEN II
Produced by HARVEY BERNHARD Co-Produced by CHARLES ORME Directed by DON TAYLOR
Screenplay by STANLEY MANN and MICHAEL HODGES Story by HARVEY BERNHARD Music JERRY GOLDSMITH
COLOR BY DeLUXE PANAVISION
and
DAVID CARRADINE KATE JACKSON
It's 250 Proof Fun!
THUNDER and LIGHTNING
Produced by ROGER CORMAN · Directed by COREY ALLEN Written by WILLIAM NJORTSBERG Color by DELUXE
ADULT ENTERTAINMENT
Coming Attractions
Fri. 15 Sat. 16 Sun. 17
The Other Side of Midnight
also
PETER FONDA . FIGHTING MAD

College hosts 50 Nigerians

Fifty Nigerian students will enrol this fall in developmental education programs at the Brockville and Cornwall campuses of St. Lawrence College. The two campuses will each receive 25 students.

The government of Nigeria handed a $4,500,000 cheque to the Canadian government as advance payment for their education during a ceremony earlier this month in Ottawa.

The payment was made to the Canadian Bureau for International Education (CBIE) who will operate the project on behalf of the two countries. Acting as an agent for the two governments, CBIE initiated contacts with colleges and universities across Canada through their appropriate ministries.

There will be five groups of Nigerian students coming to Canada between now and 1982. Because they will be here from three to four years, the entire project will not be completed until the mid-1980s. The total Canadian income will exceed $65,000,000.

The project is the result of a year's negotiations between the Nigerian government, the department of industry, trade and commerce, CBIE, and the Canadian High Commission in Nigeria.

Jack Butt, chairman of the Kingston campus services department, participated in the negotiations both here and in Nigeria.

The Nigerian contract is the first project of industry, trade an first project of industry, trade and commerce's recently-established Cost Recoverable Technical Asby a Memorandum of Understanding between the department and Nigeria's federal ministry of education.

The Nigerian funding covers all educational costs, transportation of the students, and all living costs while they are in Canada.

College President Bill Cruden emphasized that the contract is a complete cost recovery one. He added that "the funds received by our college will allow us to provide additional educational services not possible otherwise. None of our own Area II students will be restricted in any way by the Nigerian enrolment. The extra funds will allow us to do things in other educational areas which might not have been possible without the contract."

James McBride, CBIE's executive director, explained the background to the Canadian contract: "Nigeria has very ambitious plans for the expansion of its technical system and has the oil revenues with which to fund the system. But at present, only a small portion of the demand for trained technical personnel can be met within Nigeria."

St. Lawrence College's first overseas contract was with Venezuela. The college provided English language training to Venezulan students who are now taking technical training at colleges and universities, including St. Lawrence College.

Funeral held

Friends and relatives were saddened to hear of the sudden death of Richard Lapine, Alexandria, at the Ottawa Civic Hospital, Monday, August 28, 1978 at the age of 35.

He was well known in the area as a musician, having played with different orchestras.

Born at Alexandria, Nov. 6, 1942, he was the son of the late George Lapine and the former Mildred, (Millie) MacDonald.

Left to mourn his loss are his mother, Mildred Lapine, Vankleek Hill, one sister, Edna, Mrs. Ronald Legroulx and one niece, Debbie, both of Bainsville.

The funeral was held on Thursday, Aug. 31 in St. Finnan's Cathedral, with Fr. Gary Ostler officiating. The St. Finnan's Choir was in attendance. Interment was in the parish cemetery.

Pallbearers were: Euclide St. Denis, Gilles Legault, Michael Gerard, Remi Gareau, Gerald Gareau, and Reo-Paul Gareau.

Auction being held

Jean-Pierre Goyer, Minister of Supply and Services Canada and responsible for Crown Assets Disposal Corporation, has announced that surplus government vehicles will be sold at Canadian Forces Base, Borden, Ontario.

The sale is open to the public and the method of purchase will be by sealed bid. The material will be sold on an "as is-where is" basis, on site and without warranty. Information regarding all conditions of sale, payment and transportation will be available at the time of sale.

Material may be inspected and bids placed on September 7 and 8 from 8 a.m. to 4 p.m. and on September 9 from 8 a.m. to 3 p.m.

Vehicles offered for public sale will include ¾-ton trucks and 4x4 cargo. An ambulance and a panel truck. ½-ton panel vans, 60-passenger busses, a ladder truck, a grader, a 1-ton cargo truck, a loader, sedans and station wagons.

Offers will be accepted on site until 3 p.m. September 9, 1978.

For futher information, please refer to the information flyer posted in regional post offices.

Invitation to tender

Village of Maxville

PROPERTY PURCHASE

Sealed tenders plainly marked as to contents will be received by the Village of Maxville, P.O. Box 277, Maxville, Ontario, until: 5:00 P.M., September 15, 1978

For the purchase of property just north of C.N.R. railway fronting 52 feet on Main Street and 100 feet in depth. Building upon said property to be demolished and removed no later than June 30, 1978.

Highest or any tender not necessarily accepted.

R. M. Charbonneau,
Clerk Treasurer,
Village of Maxville,
Tel: 527-2705

THREE SALESMEN or WOMEN

REQUIRED IN EASTERN ONTARIO

By the largest pre-mix and mineral feeds Manufacturing Company in Canada.

Plants operating in Western Ontario, Alberta and Manitoba and just opening in Berwick.

Agricultural background. Sales experience or University Degree preferred.

Training program provided. Vehicle supplied, above average salary. Excellent fringe benefits plus profit sharing plan.

Send resume attention of:

RON DAVIS
DACO LABORATORIES LTD.
BOX 59, BERWICK, ONT.

All replies held confidential 34-3c

GENERAL INTEREST COURSES

ALEXANDRIA

REGISTRATION DATE: Tuesday, September 12 and Thursday, Sept. 14.

PLACE: Glengarry District High School

Courses	Teachers	Day	Time	Fee	Material Fee
Badminton	Theo Oetelaar	Tues.-Mardi	7:30-10:30	$20.	—
Macrame-Macramé	Marielle Hamelin	Tues.-Mardi	7:30-10:30	$20.	—
Painting & Drawing	Garry Harris	Tues.	7:30-10:30	$20.	—
Yoga	Madeleine Blondin	Tues.-Mardi	7:30- 9:30	$15.	—
Sewing for Me & Mine - Adult and Children's Clothing — Je couds pour moi et les miens	Glenda Vaillancourt	Tues.-Mardi	7:30-10:30	$20.	—
* Jazz and Disco-Jazz et Disco	Sandra Ruest	Tues.-Mardi	7:00- 3:00 & 8:00- 9:00	$10.	—
Fitness-Men & Women — Condition Physique-pour homme et femme	Theo Oetelaar	Thurs.-Jeudi	7:30-10:30	$20.	—
Crochet, Knitting, Needlepoint — Travaille au crochet, Tricotage, Pointe d'aiguille	Germaine Faubert	Thurs.-Jeudi	7:30-10:30	$20.	—
* * Home Hair Care — Entretien des cheveux à domicile	Marielle Hamelin	Thurs.-Jeudi	7:30-10:30	$20.	—
Décoration de Gâteau	Rita Jeaurond	Jeudi	7:30-10:30	$20.	$10.
Weaving—Tissage	Laurence Cardinal	Thurs.-Jeudi	7:30-10:30	$20.	—
Welding		Tues.	7:30-10:30		—
Woodworking		Tues.	7:30-10:30		—
Conversational French II		Wed.	7:30-10:30		—
Conversational French I		Tues.	7:30-10:30		—
Typing		Tues.	7:30-10:30	$20	

All courses offered at Glengarry District High School unless otherwise noted.

Courses begin the week of September 18, 1978 unless stated differently.

*** Held in the gym at Rouleau School**
**** Yolande's Beauty Salon, 78 Main St., Alexandria**

DESCRIPTIONS

Badminton: Men and women, all levels

Macrame: Basic knots, patterns and various assorted projects of your choice.

Painting & Drawing: For beginners—Still life drawing, portrait drawing, perspective, color mixing, landscape painting.

Yoga: Relaxation and exercise for fitness, flexibility, grace and posture.

Sewing for Me & Mine—Adult and Children's Clothing/Je couds pour moi et les mien: Basic sewing course which uses extra pieces of material for children's clothing and gifts.

Jazz and Disco/Jazz et Disco: Exercise to music, learn jazz steps, and master the latest in "Disco" dancing.

Fitness—Men & Women/Condition physique—pour homme et femme: Warm-ups, exercise and a game activity chosen by the group.

Crochet, Knitting, Needlepoint/Travaille au crochet, tricotage, pointe d'aiguille: Learn to make the stitches, read the patterns—various projects.

Home Hair Care/Entretien des cheveux a domicile: Proper use of equipment, hairstyling, tints, perms, cutting and shaping.

Decoration de Gateau: Soyez fieres des beaux gateaux que vous preparerez pour toutes les celebrations et les fetes speciales a la maison.

Weaving/Tissage: Learn to set up a loom, weaving techniques, color and material—various projects.

AVONMORE

All courses offered at Tagwi Secondary School unless otherwise noted.

All courses begin the week of September 18 unless stated differently.

REGISTRATION DATE: Wednesday, September 13, 1978

PLACE: Tagwi Secondary School

Courses	Teachers	Day	Time	Fee	Material Fee
Decoupage	Anne Rumer	Wed.	7:30-10:30	$20.	$15.
Painting with Acrylics	Robin Elson	Wed.	7:30-10:30	$20.	—
Knitting and Crocheting	Nellie Mackay	Wed.	7:30-10:30	$20.	—
Quilting	Thelma Bender	Wed.	7:30-10:30	$20.	—
Gourmet Cooking	Pat Smith	Wed.	7:30-10:30	$20.	$30.
Pottery	Pierre Guevremont	Wed.	7:30-10:30	$20.	$ 5.
Automobile Repair & Service		Wed.	7:00-10:00		—
Furniture Refinishing		Wed.	7:00-10:00		—
Woodworking		Wed.	7:00-10:00		—
Conversational French I		Wed.	7:00-10:00		—
Conversational French II		Thurs.	7:00-10:00		—

DESCRIPTIONS

Decoupage: Decoupage is the art of decorating objects with cut-out pictures and building a glass-like finish over them. Transfer art, basic decoupage, repousee and three-dimensional montage are all taught.

Painting with Acrylics: A basic study of painting methods using acrylics. Acrylics are fast drying, durable and duplicate the effect of oils. Still life and landscape are included.

Knitting and Crocheting: Basic stitches and reading a pattern—Various projects including hat and scarf, handbag, pot holders and more.

Quilting: Basic quilting techniques, patchwork and applique, as applied to small and large projects. Also, setting up a frame.

Gourmet Cooking: Terms, techniques and ingredients to prepare real gourmet meals. Dishes are demonstrated and tasted.

Pottery: Decoration of a piece of ceramic, moulds, basic potter's wheel techniques and use of glazes.

GLEN ROBERTSON

REGISTRATION DATE: Tuesday, September 12

PLACE: Ecole Laurier-Carriere School

All courses offered at Ecole Laurier-Carriere School unless otherwise noted.

Courses begin the week of September 18, 1978 unless stated differently.

Courses	Teachers	Day	Time	Fee	Material Fee
Macrame—Macramé	Denise Legault	Tues.—Mardi	1:00- 4:00	$20.	—
Ballroom Dancing — Danse Sociale	René Pitre	Tues.-Mardi	7:30- 9:30	$15.	—
Conversational English		Tues.-Mardi	7:30-10:30	$20.	—

DESCRIPTIONS

Macrame: Basic knots, reading patterns and articles of one's own choice.

Danse Sociale/Ballroom Dancing: Fox trot, waltz, cha-cha, samba, swing, tango, rhumba, and disco—couples and singles.

LAGGAN

REGISTRATION DATE: Monday, September 11

PLACE: Laggan Public School

All courses offered at Laggan Public School unless otherwise noted.

Courses begin the week of September 18, 1978 unless stated differently.

Courses	Teachers	Day	Time	Fee	Material Fee
Women's Fitness	Peter Steiche	Mon.	7:30-10:30	$20.	—
Macrame	Audrey MacLeod	Mon.	7:30-10:30	$20.	—
Crochet	Mary MacLeod	Mon.	7:30-10:30	$20.	—

DESCRIPTIONS

Women's Fitness: Warm-up, all types of exercises and a game activity—all done to music.

Macrame: Various knots, simple necklace, owl, poodle, plant hangers and more.

Crochet: Basic crochet stitches, pattern reading and various projects.

MAXVILLE

REGISTRATION DATE: Monday, September 11, 1978.

PLACE: Ecole Senior Maxville Senior

All courses offered at Ecole Senior Maxville Senior unless otherwise noted.

Courses begin the week of September 18, 1978 unless stated differently.

Courses	Teachers	Day	Time	Fee	Material Fee
Rug Hooking	Donna Attison	Mon.	7:00- 9:30	$20.	—
Knitting and Crocheting	Nellie Mackay	Mon.	7:00-10:00	$20.	—
Painting and Drawing	Johannes Funnekotter	Mon.	1:00- 4:00	$20.	—
Quilting—Courtepointe	Lucille Chretien	Mon.-Lundi	7:00-10:00	$20.	—
Sewing	Jeannette Scott	Mon.	7:00-10:00	$20.	—
Macrame—Macramé	Helene Soulieres	Mon.-Lundi	7:00- 9:30	$20.	—
Woodworking		Mon.	7:30-10:30		—

DESCRIPTIONS

Rug Hooking: Design, shade, hook and dye a picture. Not just rugs—also wall hangings, table mats, cushion covers, etc.

Knitting and Crocheting: Basic stitches and reading a pattern—Various projects including hat and scarf, handbag, pot holders and more.

Painting and Drawing: Basics of drawing using charcoal, pencil, and pen and ink. Also, simple perspective, form, light and shadow. Later, water color, pastel, oil and acrylics.

Quilting/Courtepointe: Quilting techniques, patchwork, and applique, as applied to small and larger projects.

Sewing: General knowledge of fabrics and sewing, understand and follow patterns, alterations—complete 2 or more garments.

Macrame: Basic knots, a sampler, and various projects including plant hanger, wall hanging, purse and more.

DALKEITH

REGISTRATION DATE: Wednesday, September 13

PLACE: Salle Paroissiale St. Paul Parish Hall

All courses offered at St. Paul Parish Hall unless otherwise noted.

Courses begin the week of September 18, 1978 unless stated differently.

Courses	Teachers	Day	Time	Fee	Material Fee
Macrame—Macramé	Denise Legault	Thurs.-Jeudi	7:30-10:30	$20.	—
Jiffy Sewing — Couture éclair	Denise Legault	Wed.-Mercredi	7:30-10:30	$20.	—

DESCRIPTIONS

Macrame: Basic knots, reading patterns and articles of one's own choice.

Jiffy Sewing/Couture eclair: Simple and quick patterns of the latest styles, 5 or 6 garments completed. Following simple patterns, proper material, cutting, zippers and hems.

GREEN VALLEY

REGISTRATION DATE: Thursday, September 14

PLACE: Ecole St. Mary's School

All courses offered at Ecole St. Mary's School unless otherwise noted.

Courses begin the week of September 18, 1978 unless stated differently.

Courses	Teachers	Day	Time	Fee	Material Fee
Macramé	Hélène Campeau	Mardi	7:00-10:00	$20.	—
Couture	Hélène Campeau	Jeudi	7:00-10:00	$20.	—
Danse Sociale	René Pitre	Jeudi	7:30- 9:30	$15.	—

DESCRIPTIONS

Macrame: Apprenez les noeuds de base et creez une ceinture, une bourse, une piece murale et une collection de cadeaux pour Noel.

Couture: Apprenez a modifier, ajuster, transformer des patrons; a faire des boutonnieres francaises, points tailleurs, etc.

Ballroom Dancing/Danse Sociale: Fox trot, waltz, cha-cha, samba, swing, tango, rhumba, and disco—couples and singles.

LANCASTER

REGISTRATION DATE: Wednesday, September 13

PLACE: Ecole St. Joseph School

All courses offered at Ecole St. Joseph School unless otherwise noted.

Courses begin the week of September 18, 1978 unless stated differently.

Courses	Teachers	Day	Time	Fee	Material Fee
Photography	Bob Lemire	Wed.	7:00-10:00	$20.	—
Crochet, Knitting, Needlepoint — Travaille au crochet, Tricotage, Pointe d'aiguille	Germaine Faubert	Wed.-mercredi	7:30-10:30	$20.	—
Couture	Annette Dube	Wed.-mercredi	7:30-10:30	$20.	—
Bridge	Morris Lemieux	Wed.-Mercredi	7:30-10:30	$20.	—
Guitar—Guitare	Charles Laprade	Wed.-Mercredi	7:30-10:30	$20.	—
*Conservation—Préservation	Gerard Miner	Wed.-Mercredi	7:30- 9:30	$15.	—
Conversational French I		Wed.-Mercredi	7:30-10:30	$20.	—
*To start — Sept. 6					

DESCRIPTIONS

Photography: Camera handling, camera functions, lens, light, light meters and exposure, composition, film, buying equipment and projects—Ownership of photographic equipment not required.

Crochet, Knitting, Needlepoint/Travaille au crochet, tricotage, pointe d'aiguille: Learn to make the stitches and read the patterns—Various projects.

Couture: Apprenez a choisir un patron, le genre de tissu, la quantite necessaire; comment epingler, decoupage et coudre un morceau au complet.

Bridge: Basic techniques plus practice and a tournament.

Guitar/Guitare: All levels—learn chords, treble clef, strumming, timing and tuning. Every student must have a guitar.

MOOSE CREEK

REGISTRATION DATE: Monday, September 11

PLACE: Ecole Notre Dame des Anges

All courses offered at Ecole Notre Dame des Anges unless otherwise noted.

Courses begin the week of September 18, 1978 unless stated differently.

Courses	Teachers	Day	Time	Fee	Material Fee
Fitness — Men & Women Condition physique — pour homme et femme	Richard Trudeau	Mon.-Lundi	7:30-10:00	$20.	—
Couture	Annette Dubé	Lundi	7:30-10:30	$20.	—
Macrame — Macramé	Pauline Bazinet	Mon.-Lundi	7:30-10:00	$20.	—
* Winemaking	Andy Molino	Sat., Oct. 14	10a.m.-10p.m.	$20.	$30.
		Sat., Oct. 21	10a.m.-10p.m.		
		Sat., Jan. 13	12p.m.- 3p.m.		
		Sat., Mar. 24	12p.m.- 3p.m.		
Metric System & you	Dates and times to be announced				

*** McNeil Road, Moose Creek**

DESCRIPTIONS

Fitness—Men and Women/Condition physique —pour homme et femme: Jogging, exercises and group games.

Couture: Apprenez a choisir un patron, le genre de tissu, la quantite necessaire; comment epingler, decouper et coudre un morceau au complet.

Macrame: Basic knots, reading patterns and articles of one's own choice.

Winemaking: Basic procedures to make wine from grapes. Students leave course with 5 gallons of wine.

GENERAL INTEREST COURSES

NORTH LANCASTER

REGISTRATION DATE: Wednesday, Sept. 13 **PLACE: Ecole Ste. Therese School**

Courses	Teachers	Day	Time	Fee	Material Fee
Fitness — Men and Women Condition physique — pour homme et femme	Richard Trudeau	Wed.-Mercredi	7:30-10:00	$20.	—
Sewing for Me & Mine — Adult and Children's Clothing	Glenda Vaillancourt	Wed.	7:30-10:30	$20.	—
Macrame — Macramé	Pauline Bazinet	Wed.-Mercredi	7:30-10:00	$20.	—
Jazz and Disco—Jazz et Disco	Sandra Ruest	Wed.-Mercredi	7:00- 8:00	$10.	
			8:00- 9:00	$10.	—
Conversational English		Tues.	7:30-10:30	$20.	—

DESCRIPTIONS

Fitness—Men and Women/Condition physique —pour homme et femme: Jogging, exercises, and group games.

Sewing for Me & Mine—Adult and Children's Clothing/Je couds pour moi et les miens: Basic sewing course which uses extra pieces of material for children's clothing and gifts.

Macrame: Basic knots, reading patterns and articles of one's own choice.

Jazz & Disco/Jazz et Disco: Exercise to music, learn jazz steps, and master the latest in "Disco" dancing.

ST. RAPHAEL'S

REGISTRATION DATE: Tuesday, September 12
PLACE: Iona Academy
All courses offered at Iona Academy unless otherwise noted.
Courses begin the week of September 18, 1978 unless stated differently.

Courses	Teachers	Day	Time	Fee	Material Fee
* Sewing — Couture	Laurence Cardinal	Tues.-Mardi	1:00- 4:00	$20.	—
Liquid Embroidery — Painture décorative sur tissu	Cecile Poirier	Tues.-Mardi	7:30-10:00	$20	—
Fitness — Men & Women	Richard Trudeau	Tues.-Mardi	7:30-10:00	$20.	—
Macrame — Macramé	Denise Legault	Tues.-Mardi	7:30-10:30	$20.	—

*** Held in the home of Mrs. Lefebvre**

DESCRIPTIONS

Sewing: How to take measurements, buy a pattern, choose fabric, sew by hand and by machine—Various garments.

Liquid Embroidery/Painture decorative sur tissu: Decorate lampshades, clothes, handbags. Learn painting methods, color charts, shading and more.

Fitness—Men & Women: Jogging, exercises and group games.

Macrame: Basic knots, reading patterns and articles of one's own choice.

UPPER CANADA VILLAGE

REGISTRATION DATE: Week of October 8 **PLACE: To be announced**
All courses offered at Upper Canada Village.

Courses	Teachers	Day	Time	Fee	Material Fee
Primitive Rug Hooking	Grace Markell	Mon., Tues., Wed., Oct. 23-Nov. 1	10a.m.- 3p.m.	$20.	—
Weaving on a Box Loom	Maureen Casselman	Tues. & Wed., Oct. 24-Nov. 22	7p.m.-10p.m.	$20.	—
Spinning	Marion Hart		10a.m.-3p.m.	$20.	—

DESCRIPTIONS

Primitive Rug Hooking: Materials, design, color, natural dyeing, finishing, blocking, borders.

Weaving on a Box Loom: Wind a warp, thread a box loom, follow a simple weavers draft, choose yarns and threads, complete a sampler and second project. Lecture on pioneer rug weaving, display of antique rugs and bedding.

Spinning: Learn to take raw fiber and spin a thread, which is then used for knitting or weaving. Students with own spinning wheels should bring them, otherwise spinning wheels are available at class.

WILLIAMSTOWN

REGISTRATION DATE: Thursday, September 14
PLACE: Williamstown Public School
All courses offered at Williamstown Public School unless otherwise noted.
Courses begin the week of September 18, 1978 unless stated differently.

Courses	Teachers	Day	Time	Fee	Material Fee
Women's Fitness	Stephanie Nicholls	Thurs.	7:30-10:00	$20.	—
Men's Volleyball	Robert Nicholls	Tues.	7:30- 9:30	$15.	—

DESCRIPTIONS

Women's Fitness: Jogging, exercise and team games.

Men's Volleyball: All levels, may add basketball or floor hockey if group wishes to.



FEEDS SILAGE FAST 20-tf

True 3-point suspension, no drive drum to manhandle, no weights to adjust, really throws it out, can't tip, can't tilt, two machines in one.

57 Kenyon St. **L. LAUZON** Tel. 525-1937
Farm Machinery Dealer

THE MONEY TREES

The Ministry of Natural Resources is presently looking for cone pickers. Interested? Below are the species, quantities and prices of the money trees.

Species	Hectolitres	Price/Hectolitre
Red Pine	30	$35.00
European Larch	20	$60.00

Before you start picking cones, please contact M. Pierre Chartrand at the

Ontario Ministry of Natural Resources
Box 10
Bourget, Ontario
K0A 1E0
Telephone: 613-487-2100

35-3c

5 Main St., South **ALEXANDRIA DRUG MART** Tel. 525-2525

CELEBRATE our 1st UNIVERSARY

From September 6th. to 23rd., 1978

Some items may sell beyond expectations. Therefore we cannot guarantee quantities for the duration of this sale.

LET'S PLAY INSTANT-PRIZE WITH UNIPRIX

1 chance out of 4 to win instantly

One coupon with each purchase.
Ask for your Instant Prize Coupon at your UNIPRIX Boutique

- 8,850 Surprise Gifts
- 16,500 - $1.00 Purchase Certificates

- **Win 5 one week trips for 2 at Holiday Inn, Freeport, Bahamas**

COMPLIMENTS OF Sunflight
Canada's No 1 Holidaymakers

J-CLOTH 10 all-purpose towels. Assorted colors **95¢**

AGREE Cream rinse, 450ml. Balsam, Extra body, Regular or Oily **1.84**

NICE N'EASY Color shampoo by Clairol, assorted shades **2.19**

LUX Beauty soap. White, 3 bars: **81¢**

NIVEA Creme 120ml. jar **1.35**

AGREE Extra soft shampoo for normal or oily hair 350ml. **1.73**

BIC Uniprix 1st. Anniversary Disposable lighter **69¢**

CUTEX Conditioning Polish remover 6 oz. **93¢**

PETRI Pocket camera **9.95**

FINAL NET Invisible hair net. Reg., ultra, scented or not 227ml **1.62**

ULTRA BAN Anti-perspirant spray or dry powder. Scented or not. 255ml. + 30% **1.48**

ASPIRIN Bayer's 100 tablets **1.05**

LYSOL Spray desinfectant 13 oz. **1.51**

PLAYTEX Tampons — 28 Plus 30 Reg. or Super **1.97 2.21** Regular Deodorant

PLAYTEX Complete nurser kit **5.71**

PLAYTEX 100 disposable nursers **1.91**

SCOPE Mouthwash 375ml. **1.33**

HEAD & SHOULDERS Dandruff shampoo 100ml. jar or tube, 175ml. lotion **1.42**

PAMPERS 30 daytime, regular or 24 super absorbent **2.48**

MENNEN Speed Stick deodorant 75g. Assorted scents **1.25**

VIVA Towels. White, colored or printed 2 rolls **98¢**

HERSHEY 16 bar bag. Peanut butter cups, Milk chocolate and Butterscotch Chew **1.34**

JOHNSON'S Baby powder 24 oz. **1.89**

JOHNSON'S Baby shampoo 850ml. **2.91**

JOHNSON'S Dental floss 200 yards **1.99**

STAYFREE 48 beltless maxi pads **3.32**

ARRID Roll-on deodorant, 71ml. Regular or XX Protection **1.44**

ORAL-B Toothbrushes 30" **59¢** 35" **68¢** 40" **65¢** 60" **71¢**

SNAP Facial cleaner 170g. **1.11**

TRAC II Razor + 2 twin blade cartridges **2.16**

FOAMY Shaving cream by Gillette Face Saver, Lime, Menthol, Regular or Surf Spray. 312g. **1.10**

24-HOUR FILM PROCESSING

Kodacolor II Film (C-41 processing only)

C-110 C-126 C-135 C-127 C-120 C-620

WEEKLY DRAW For FREE PROCESSING

Last Week's Winner:
R. PRIEUR, North Lancaster

This Week's Winner:
H.E. BUCKLAND, Greenfield

MENNEN Skin Bracer after shave. Regular, Wild Moss, Lime. 6 oz. **1.27**

DRISTAN Nasal spray 15ml. **1.18**

DRISTAN 24 decongestant tablets **1.22**

FARRAH FAWCETT Hair Spray Reg. or Ultra: 400ml. Push pump: 225ml. **1.62**

EXTRA SPECIAL **AYDS REDUCING PLAN** 1.5 lb. Box Assorted Flavors **3.49**

CITRAX 100 grapefruit tablets **3.70**

LECITEX 12 drinkable ampoules **4.33**

TAME Rinse cream, 8 oz. Regular, with body, extra or lemon **97¢**

ADORN Self-styling hair spray. Regular, Unscented, Ultimate or Extra. 13 oz. **1.77**

HEMAREXIN 24 drinkable ampoules **5.56**

BIOTUSSIN Cough syrup. 250ml. **1.43**

ENO Sparkling antacid 200g. **1.37**

MINARD Liniment. 110ml. **87¢**

SUCRETS 24 lozenges. Regular, Menthol or children's **93¢**

VASELINE Intensive Care lotion regular or herbal 400ml. **1.55**

VASELINE Intensive Care bath beads Regular, Herbal, or Thermal 454g. **1.43**

Q-TIPS Cotton swabs 400's **1.56**

KLEENEX White facial tissues, 200's **61¢**

DELSEY Bathroom tissue, white or color, 4 rolls **1.12**

COLGATE Toothpaste with HFP Regular or Mint 150ml. Reg. $1.69 **1.21**

RAPID SHAVE Palmolive shave. Reg., Mint, Lime or Cologne, 7 oz. **69¢**

GARBAGE BAGS 1.5 mil thick. 24" x 36" Pack of 10 **59¢**

JEAN-PIERRE "Mimi" hair brush with case **1.71**

KOTEX 48 feminine napkins, Reg., Super or Plus **2.59**

OCEAN Sea algea foam bath, 10 oz. **2.59**

BABY SCOTT 24 disposable diapers. Super absorbent **2.13**

TRAC II 5 twin blade cartridges by Gillette **99¢**

MAGICUBES 3 cubes, 12 flashes Sylvania **1.56**

FLIP FLASH by Sylvania **1.53**

FLASH BAR by Sylvania **2.27**

DRY LOOK for men, by Gillette. 200ml. Regular or extra **1.12**

ASK FOR AN INSTANT!

A VOTRE SERVICE

The Glengarry Connection

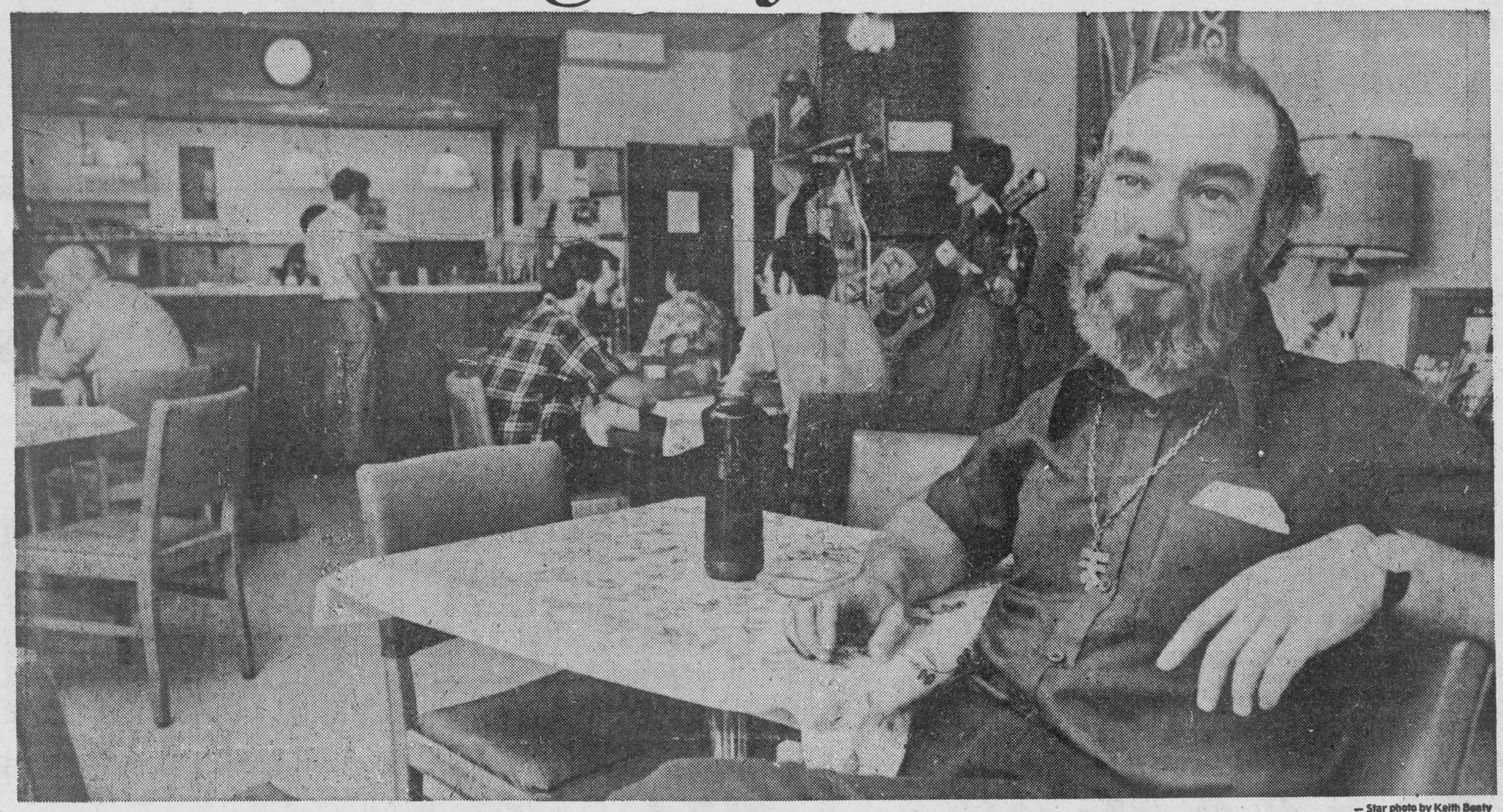

— Star photo by Keith Beaty

Rev. Joseph MacDonald sits at a table in his Shoppers' Drop-in which provides a haven for lonely or troubled people downtown.

Father Joe helps when the glitter is gone

By MIKE McATEER
Star staff writer

YONGE ST. is hot and humid and there is a kind of sluggish excitement in the air. The street is full of movement — thronging people and the strident sounds of the marketplace.

Car tires squeal, young couples laugh and music rocks from record stores. At Yonge and Bloor, a man in an apron sells lottery tickets and further south the "strip" offers a smorgasbord of sleazy delights.

This is Father Joe's world. Rev. Joseph MacDonald is his full title, but everyone calls him Father Joe.

For the past 10 years, this Roman Catholic Capuchin priest has lived with downtown Yonge St. He knows its glamor and its seediness, its promises and broken dreams, and the glittering facade that hides the pain and the loneliness.

Cold world

He knows the people. The thrill-seekers, the successful, the failures, the perplexed, the down-and-out and the searchers — the emotionally disturbed and alienated seeking some warmth in a cold world.

Father Joe is comfortable here. "It doesn't turn me off," he says. "I'm at home on Yonge and Bloor or Yonge and Queen.

"I don't find it particularly tragic, either. I suppose the only thing I can say is that it would be good if people had in all this place an alternative."

What Father Joe offers is an alternative to the lure of the street. It's called Shoppers' Drop-in, a second floor coffee house above a clothing boutique just south of Bloor St. — a spiritual oasis bringing the "healing presence of Christ into the marketplace."

It's an unpretentious spot. A place to sit over a 20-cent coffee at plastic-covered tables and shut out the noise of the city. A place to sit alone and contemplate or talk with Father Joe, a nun, or one of the volunteers who help run the drop-in.

Regular lectures

Open Monday to Thursday from noon to 10 p.m. and from noon to midnight, Friday and Saturday, the drop-in offers a variety of spiritual activities. There is daily mass at 4.30 p.m. during the week and at 8 p.m. on Saturday.

Classes designed for those interested in learning about Christianity are held Tuesday evenings; there are regular lectures on current theological topics and Friday evenings feature entertainment by folk singers and other groups.

For the 150 or so who drop in daily, Father Joe says he has tried to create a non-threatening, non-denominational atmosphere. "We listen, but there's no preaching," he says.

For many, the coffee house is the light at the end of the tunnel that Father Joe talks about, when the trip is over and there is no where else to turn. There are a lot of trips on Yonge St., he says. Trips involving materialism, sexuality, booze, drugs and power.

There is another trip and that it provides the final answer, is Father Joe's message. "Love in action," he calls it or as he puts it another way: "If and when you feel you've had it, you can come home. We're not going to judge you."

Father Joe is 44 and has been a member of the Capuchin order — a branch of the Franciscan order — for 13 years. Born on an Ottawa Valley farm, he wanted to be a priest when he was 14 but, as he puts it, "I wanted to have a good time, too." It wasn't until he was 24 that he started his six years of study for the priesthood.

Those years between the boyhood ambition and the first steps to becoming a priest were to be Father Joe's own spiritual odyssey.

"I was a kind of a hippie," he explains. "I wandered around, worked in mines, in construction, the tobacco fields on the farm and I drove a cab."

Involved in life

They were the years that gave him his own special insight into life's rough and tumble and directed his steps towards the Capuchins.

Why the Capuchins?

"I wanted to give everything to the Lord," he says simply. Like the founder of his order, St. Francis of Assisi, he believes in an apostolate of the marketplace, a ministry that's geared more to the unchurched than to the churched.

Not for him the church on the shady side street, with its structured hours of services. "I could not see myself playing cards with old ladies in the afternoon," he says with a smile. "I feel at home with truckers, stevedores and sailors."

There's a sense of innate gentleness about Father Joe, accentuated by a soft Ottawa Valley accent, that belies the toughness of the man, an inner toughness that keeps him going in an emotionally draining job of listening to others pour out their troubles day in and day out, year in and year out.

Casual dress

He's a husky man with the brawny arms of a construction worker and his blue eyes, rosy complexion, and untrimmed graying beard give his face something of the benign Santa Claus look. It's a face that would fit with the robe, cord and sandals that is the traditional Franciscan dress.

But for Father Joe, the clothes he usually wears are the casual clothes of the man in the street. Dressed like this he could be the man quaffing beer at the next table in a downtown tavern, the trucker taking his rig along Highway 401, the construction worker on a high-rise or the itinerant farm worker in a tobacco field.

The only thing that marks out as different is the medallion suspended from his neck by a chain bearing the crossed hands of Christ and St. Francis.

Shoppers' Drop-in has been at its present location for five years. Before that, it operated farther south at Terauley and Yonge Sts. in what came to be known as the sin strip. With construction of the Eaton Centre, Father Joe had to move.

Since then, the operation has been chartered as a non-profit, non-share corporation to include administration of a drop-in centre for emotionally disturbed persons located in a former body-rub parlor on Yonge St., a recycled goods store on Queen St. W., and a community house and emergency shelter on Mutual St. where Father Joe and four others involved with Shoppers' Drop-in live.

Donations and the sale of coffee help keep the coffee house financially alive and meet the $811 a month rent for the second-floor premises. The lease expires at the end of the year and Father Joe will be looking for a new location for his coffee house.

He'd like to relocate farther south on Yonge St. "I'd much prefer to be on the strip. Our work is to work with the most dejected . . . the saddest ones," he says.

What he'd really like to see is an explosion of the Christian ministry into the highways and byways that would reflect our growing mobile society, centres that would be open 24 hours a day, places "where Christians are available."

On Yonge St. he'd like to see several of these 24-hour centres offering sanctuary and hope for those too caught up in worldly things.

Father Joe puts it this way: "When the lights go out and the glitter is gone, the Christian body should be there."

Passes on the story

by Angus H. McDonell

Among the pleasantries endured as a contributor to the columns of your favorite family journal, is one of a special nature. That is to be remembered by an appreciated scout. Occasionally the mail brings us a tribute relative to the achievements of an ex-Glengarrian. And not always in the annals of sport.

A few days ago a very interesting clipping hit our desk. Toronto Star staff writer Mike McAteer, has written a comprehensive and admirable resume of a distinguished disciple of Christ. Writer McAteer's subject is none other than Father Joseph MacDonald, a Capuchin priest laboring in Toronto's famed Yonge Street sin strip.

Father Joe hails from Lot 16, in the 4th of Kenyon, the son of Mr. and Mrs. Joe "Duncan Bhan" MacDonald. Mrs. MacDonald was the former Marguerite Harkins, 7th Concession of Kenyon. There is a sport coincidence as Ralph MacSweyn's grandmother is a sister of Father Joe MacDonald's father. Herewith is Mike McAteer's story.

Bookmobile route

On Friday, September 1, the bookmobile of SD&G County Library made its last round of the summer season. The rolling library will be off the road in the week of Labor Day and the winter schedule will start Monday, September 11.

Two new communities have been added to this winter schedule. The vehicle will visit Rosedale Terrace (Eamers Corners) twice a month on Tuesdays, starting September 12. The duration of this new stop has been set at 9:20 to 9:50 a.m. This period may be extended if the demand warrants it.

Another addition to last year's schedule is Summerstown, which will be visited on Wednesdays, starting September 13, 9:20 to 9:50 a.m.

The schedule for the first full week of winter service follows:

Monday, September 11: Riverside Heights, 9:45-10:00; Stampville, 10:20-10:40; Hainsville, 10:50-11:10; Hulbert, 11:20-11:40; Williamsburg, 1:00-1:30.

Tuesday, September 12: Rosedale Terrace, 9:20-9:50; Gravel Hill, 10:20-10:40; Monkland, 10:50-11:20; Greenfield, 1:00-1:15; Apple Hill, 1:30-1:50; Martintown, 2:10-2:30; St. Raphael's, 2:45-3:10.

Wednesday, September 13: Summerstown, 9:20-9:50; Curry Hill, 10:30-11:00; Bainsville, 11:15-11:45; North Lancaster, 12:45-1:15; Glen Norman, 1;30-2:00.

Thursday, September 14: Glen Robertson, 10:40-11:10; Glen Sandfield, 11:25-12:00; McCrimmon, 1:30-2:00; Dunvegan, 2:15-2:45.

Fri., Sept. 15: Lunenburg, 9:05-9:20; Dunbar, 10:10-10:25; Morewood, 10:40-11:20; Mountain, 1:00-1:30; Inkerman (school), 1:45-2:45.

ATTENTION FARMERS

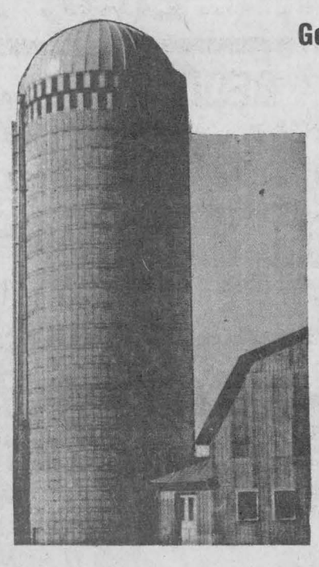

Get your order in for a new silo now

30%
DOWN PAYMENT

INTEREST FREE
BALANCE PAYABLE
in May 1979

32-4c

contact
R. BUREAU
Superior Silo Dealer
R.R. 2 Alexandria Tel. 525-3691

BINGO
GLENGARRY SPORTS PALACE
8:00 p.m.
Doors Open at 7:00 p.m.
Thursday, Sept. 7
15 Regular games 25.00
5 specials 50-50
ONE WINNER TAKE ALL
Door Prizes - $10, $15, $25,
JACKPOT $675
5 numbers
Admission 50c per person

We know you want the best
when you buy audio equipment,
that's why we carry
YAMAHA AUDIO
No. 1 IN AUDIO EQUIPMENT
for low distortion,
clean styling, easy operation,
high performance and a
5-YEAR WARRANTY
on all parts and labor
YAMAHA AUDIO
AT THE
JEAN STATION
14 MAIN ST. S. TEL. 525-3808

CLEMENT FURNITURE

Main Street South Alexandria Tel. 525-1267

Annual September CLEARANCE



Mark Macdonell
Sales Representative

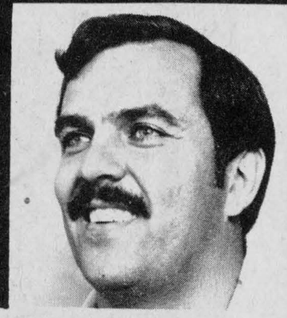

Gerry Beauclair
Sales Manager

RANGES



30 inch ADMIRAL
299.00
ROY Reg. 459.00
379.00
ROY Reg. 509.00
429.00
HOTPOINT Reg. 689.00
529.00

ODDS and ENDS

END TABLES
COFFEE TABLES
NIGHT TABLES
TV STANDS
TEA CARTS
LAMPS
OIL PAINTINGS

20 to 50% OFF

WASHERS and DRYERS

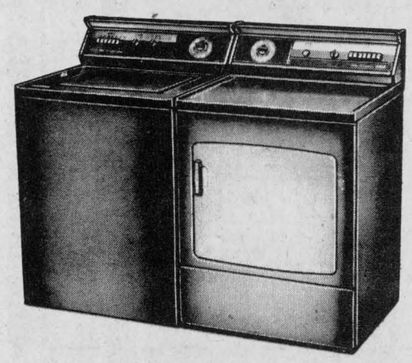

ADMIRAL
Washer and Dryer White Reg. 749.00 Per Set
SALE **599.00** Color Extra

also available
HOTPOINT-ROY-WESTINGHOUSE
SPEED QUEEN

FREEZERS

ADMIRAL 18 cu. ft. **329.00**

Chairs Recliners and Rockers
30% OFF

Bernina and Omega Sewing Macines
20% OFF

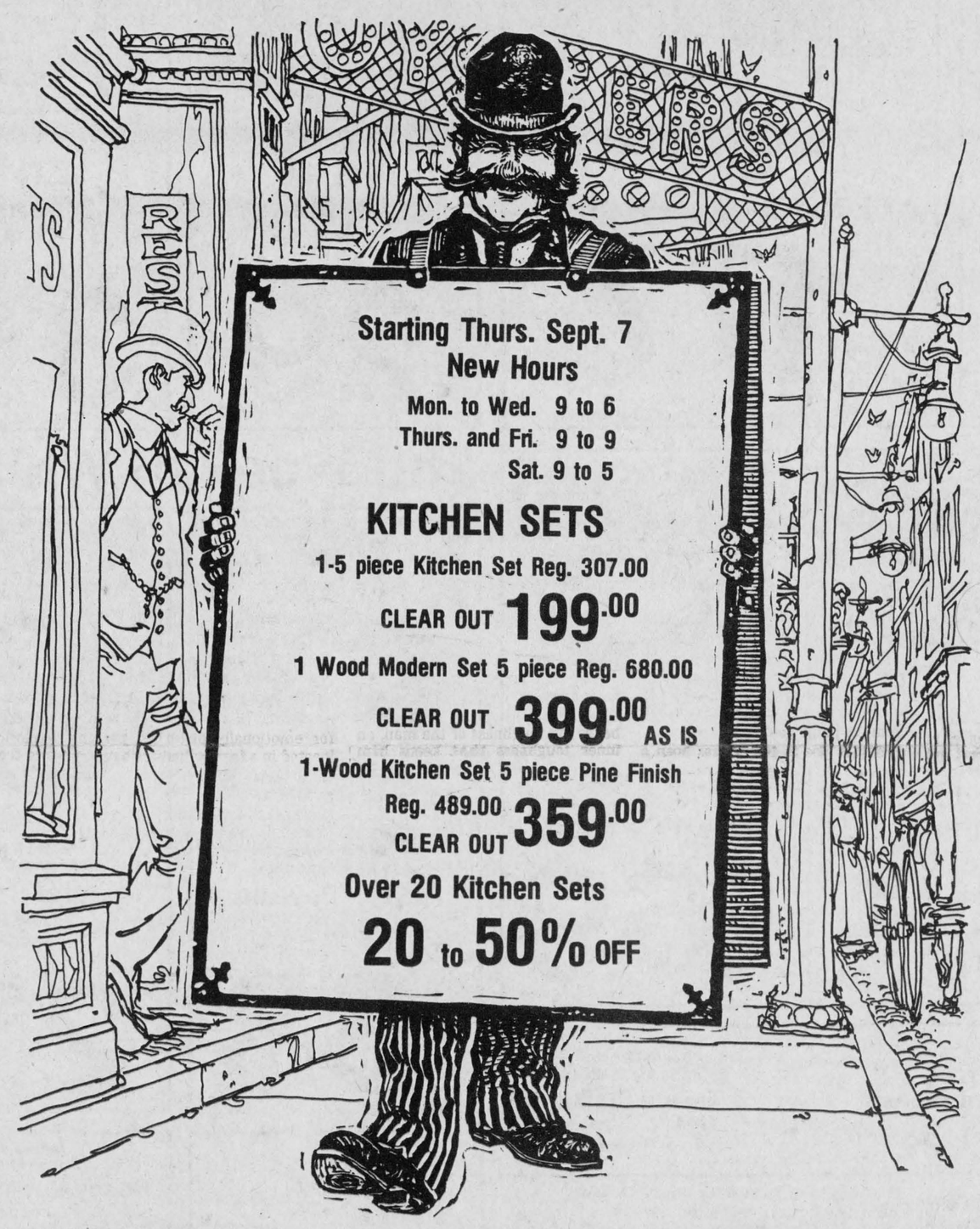

Starting Thurs. Sept. 7
New Hours
Mon. to Wed. 9 to 6
Thurs. and Fri. 9 to 9
Sat. 9 to 5

KITCHEN SETS

1-5 piece Kitchen Set Reg. 307.00
CLEAR OUT **199.00**

1 Wood Modern Set 5 piece Reg. 680.00
CLEAR OUT **399.00** AS IS

1-Wood Kitchen Set 5 piece Pine Finish
Reg. 489.00
CLEAR OUT **359.00**

Over 20 Kitchen Sets
20 to 50% OFF

REFRIGERATORS

ADMIRAL

C1378 13 cu. ft.
(Standard Deluxe)
Reg. 489.00
399.00

T378 13 cu. ft.
Frost Free
Reg. 596.00
494.00

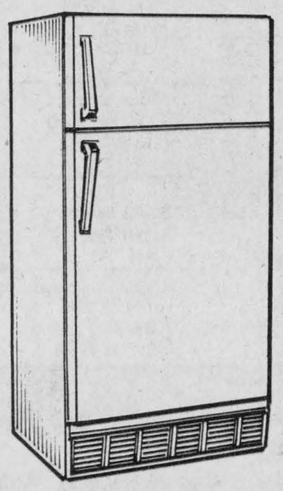

22 cu. ft.
3 Door Side by Side
Gold
Reg. 1396.00
595.00

also available
BELANGER
ROY
HOTPOINT
ADMIRAL

TV's

ADMIRAL 20 inch Color 100% Solid State
Reg. 659.00
489.00

26 inch Color Modern Style Reg. 989.00
SALE **589.00**

26 inch Color Modern Cabinet Reg. 1029.00
SALE **689.00**

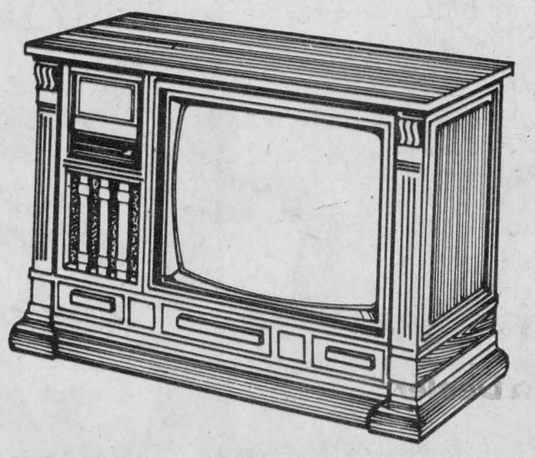

CHESTERFIELDS



Modern Style 4-piece
Chesterfield-Chair-Love Seat-Ottoman
Plaid Material Reg. 739.00
CLEAR OUT **549.00**

2- piece Chesterfield-Chair
Plaid Material Reg. 419.00
SALE **319.00**

2- piece Chesterfield-Chair
Reg. 439.00 As Is
CLEAR OUT **249.00**

Early American Scotch Guard Treated
Chesterfield Chair Reg. 1050.00
SALE **689.00**

All Chesterfields
20 to 30% OFF

BEDROOM SETS

Modern 3- piece Bedroom Set
Light Oak Finish Reg. 389.00
SALE **259.00**

1- 3- piece Solid Maple Colonial Style
with Cannonball Bed Reg. 689.00
499.00

1- Spanish 5- piece Bedroom Set
All Wood Finish Reg. 1209.00
889.00

Early American 5-piece bed set Top Quality
Reg. 2789.00
2058.00

BEDDING

Hidebed 10 to choose from 259.00
All Mattresses and Hidebeds
20 to 30% OFF

All Stereo Components
including our Craig Line
20 to 30% OFF

IGA ALEXANDRIA

Number One 1st class With SAVINGS

WE RESERVE THE RIGHT TO LIMIT QUANTITIES TO AVERAGE FAMILY REQUIREMENTS. PRICES EFFECTIVE FROM TUESDAY SEPTEMBER 5 TO SATURDAY SEPTEMBER 9, 1978. EXCEPT MEAT AND PRODUCE, FROM TUESDAY NOON TO SATURDAY ONLY.

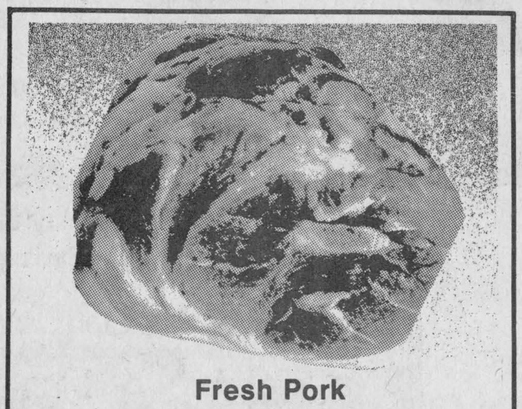

Fresh Pork
Picnic Shoulder Roast
lb. .88

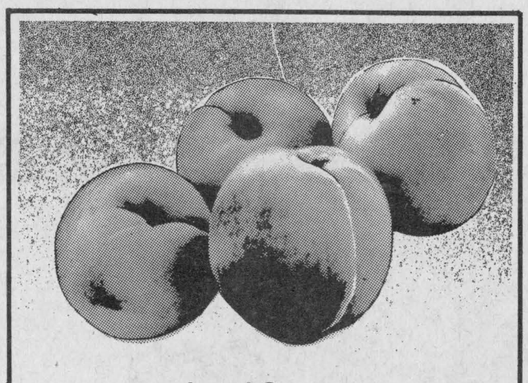

Local Grown
Canada No. 1 Grade
Red Variety
Freestone Peaches
4 quart basket 1.77



Valley Farms
Frozen
French Fries
2 lb. bag
.29



Four Star
Tidbit or Sliced
Pineapple
10 fl. oz. tin
3 for $1

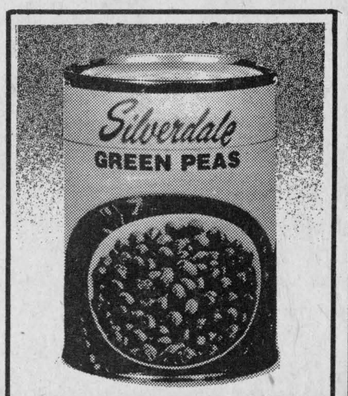

Silverdale
Standard
Peas
14 fl. oz. tin
5 for $1



Fresh
Pork Side Ribs
lb. 1.38



Fresh Pork
Shoulder Butt Chops
lb. 1.08

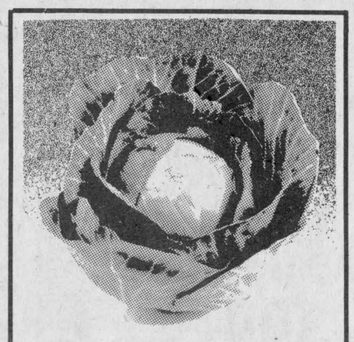

Local Grown
Canada No. 1 Grade
Green Cabbage
2 for .69

2nd Week of White Swan Values

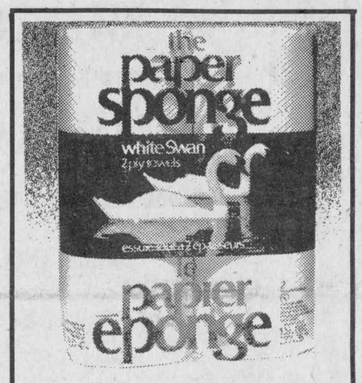

White Swan
Assorted colours
Paper Towels
2 roll pkg.
.88



White Swan
Assorted Colours
Facial Tissue
pkg. of 200
2 for $1

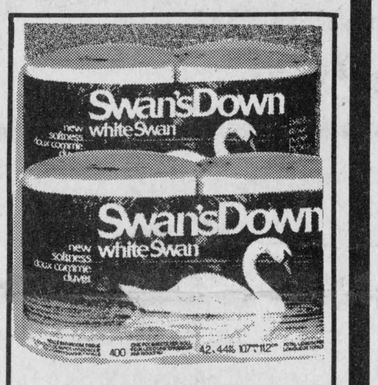

Swans Down
Assorted Colours
Bathroom tissue
2 roll pkg.
2 for $1

Back Attached
Fresh Chicken Legs
lb. 1.28

Back Attached
Fresh Chicken Breasts
lb. 1.38

Local Grown
Canada No. 1 Grade
Celery Stalks
2 for .79

Cut Into Loin Pork Chops and/or Roasts
Whole Pork Loins
lb. 1.58
Price Includes Cutting and Wrapping

Top Valu, 6 oz. pkg.
Sliced Cooked Ham
1.08

Local Grown - 10 lb. bag
Canada No. 1 Grade
Boiler Onions 1.39

McCain 2 lb. pkg.
Fancy
Frozen Green Peas .89

McCain 340 g. pkg.
Regular or Deluxe
Frozen Pizza Subs 1.88

Heinz
Ketchup
11 fl. oz. btl.
2 for .88

Lancia
Spaghetti or
Ready Cut Macaroni
400 g. pkg.
3 for $1

Capri
White, Pink or Yellow
Bathroom Tissue
4 roll pkg.
.79

5 to 7 lbs.
Royal
Smoked Picnic Shoulders
lb. .99

Top Valu, 6 oz. pkg. Bologna, Mac & Cheese and/or Chicken Loaf
Sliced Cooked Meat
.48

Cremex 1 lb. pkg.
Margarine .49

Davidson pkg. of 12
Scone Rolls .59

Soft Drink 26 fl. oz. btle. (Plus 20¢ dep. ea. btle.)
Pepsi Cola or Diet Pepsi 3/$1

David 200 g. bag
Assorted Varieties
Bag Candy .59

Quench 4 x 3 1/2 oz. pouch
Assorted Flavours
drink Crystals $1

Maxwell House 10 oz. jar
Instant Coffee 5.89

Kraft 3 lb. cont.
Smooth or Crunchy
Peanut Butter 2.89

Kelloggs 575 g. pkg.
Rice Krispies Cereal 1.19

Dare 32 oz. pkg.
Cookie Jar, Lunchtime or
Party Pak Cookies 1.99

York 12 fl. oz. tin
Fancy Kernel Corn 3/$1

York 19 fl. oz. tin
Fancy
Cream Style Corn 2/$1

York 19 fl. oz. tin
Fancy Peas .39

Top Valu 10 fl. oz. tin
Pieces & Stems
Mushrooms .59

Libby's 48 fl. oz. tin
Fancy Tomato Juice .69

Unice Ben's 2 lb. bag
Converted Rice 1.36

Scope 675 ml. btl.
Mouthwash 1.69

White Swan pkg. of 240
Linen White
Paper Serviettes 1.15

Babies Only Please 4 roll pkg.
White, Pink or Yellow
Bathroom Tissue $1

ROYAL BRAND MEATS

2 to 3 lbs.
Smoked Cottage Rolls lb. 1.98

1 lb. pkg.
Sliced Side Bacon 1.68

2 to 3 lbs.
Dinner Pork Shoulders lb. 1.98

10 oz. pkg.
Pepperoni 1.35

6 oz. pkg.
Ham Slices 1.19

Fresh or Frozen
Pork Hocks
lb. .48

Canada Grade Utility Frozen, under 4 lbs.
Frying Chickens
lb. .89

Top Valu, 1 lb. pkg.
Sliced Side Bacon
1.58

Marie-Paule Green

Director, Consumer Affairs Dept.

FRUIT CARE

The following tips will help maintain the sweet taste and blushing colours of fresh fruit:

YELLOW PLUMS:
Ripen at cool room temperature. Refrigerate covered. Wash when ready to use.

SOUR CHERRIES:
Refrigerate uncovered. wash when ready to use.

APRICOTS:
Ripen at cool room temperature. Refrigerate uncovered or keep in cool room temperature. Wash when ready to use.

PEACHES:
Ripen at cool room temperature away from direct sunlight. Refrigerate uncovered. Wash when ready to use.

BLUEBERRIES:
Refrigerate uncovered. Wash and stem when ready to use.

MUSKMELON:
Ripen at cool room temperature. Wrap in plastic. Refrigerate. Wash when ready to use.

APPLES:
Refrigerate in perforated plastic. Wash when ready to use.

Mrs. Green is available to talk shopping to groups. Please write:

Marie - Paule Green
Director, Consumer Affairs Dept.
c/o M. Loeb, Limited
490 Industrial Avenue
Ottawa, Ontario K1G 3K8

People Come 1st at IGA

Supplied and Serviced by LOEB

EDITORIAL

IT'S OUR OPINION

1978 PRIZE WINNER CANADIAN COMMUNITY NEWSPAPERS ASSOCIATION BETTER NEWSPAPERS COMPETITIONS CNA

The Glengarry News

ALEXANDRIA, ONTARIO, WEDNESDAY, SEPTEMBER 6, 1978

Policing vandalism will cost

When Raisin Region Conservation Authority Resources Manager Art Chalk says vandals should be "hung, drawn and quartered," he is, of course, exaggerating to make a point.

Still, there are many people who are just as fed up with wanton destruction as is Mr. Chalk.

Destruction of public property in that park has become so great that the Authority is considering hiring its own guards. As was noted in last week's paper, the 107-acre park in Charlottenburgh Township has suffered from vandalism since day one.

As soon as the road was opened a couple of years ago, somebody set fire to the wooden planks of the swinging bridge. Since that time vandals have destroyed the rented vegetable plots, burned picnic tables, smashed outhouses, carved ruts into the lawn with car tires, stolen and destroyed electrical wiring and knocked brick and stone fireplaces into pieces.

If there is anything on the site that could be attacked, it has been.

The park represents an $800,000 investment on the part of the Conservation Authority. It is a large investment and one which has come under much criticism because of the expense involved.

But, like it or not, the park is here to stay. The investment has been made and it's time for all of us to enjoy the money we've spent. To enjoy our investment, however, it seems we must first protect it. Ontario Provincial Police have stepped up their patrols in the park, but if that does not prove effective, the Authority will probably have no choice but to make private security arrangements.

Next year, the marina building will be in full operation and it will be just too tempting a target for the knuckleheads who can only boost their pathetically deflated egos by waging war on the defenceless.

Vandalism is not unique to Gray's Creek. Cornwall's Guindon Park has fallen to the same fate as have other smaller parks.

Is the day fast approaching when we will have to post armed guards at every public facility? Can we afford it? Or, to put it another way, can we afford not to?

The "no name" gimmick exposed

We knew it was too good to be true.

According to research done by Canadian Consumer Magazine the supposed saving from "no-name" supermarket products is not all it's cracked up to be.

A test by the magazine on generic liquid dish detergents at Dominion Stores and Steinberg's showed that the detergent was about half as good as the worst brand name product.

The test showed that a standard squirt of a premium brand washed five times as many dishes as a squirt of the generic product.

We join with Donald MacDonald, the Ontario NDP agriculture and food critic, who sternly denounced the no-name gimmick as a way of extracting more money out of unsuspecting shoppers.

MacDonald suggested that such practices should be looked at very closely by the royal commission on food prices announced last month by the provincial government.

"This is just another in an endless line of gimmicks that go on in the dog-eat-dog food business," the MPP said.

We agree and would further point out that it is such practices which continue the inflationary spiral. Raising prices is one way of increasing profits. Reducing quality is another. Neither is particularly easy to swallow, but at least the former is a little more honest.

Whom does the law serve?

From Shawinigan, Quebec, comes the strange tale of a man who is suing a police officer who shot the man during a jewelry store robbery about a year ago.

The 25-year-old man is suing for $35,000 claiming the detective had no justification shooting him before giving him a chance to surrender.

He told the Quebec Superior Court that he was not armed during the robbery, although he and an accomplice were wearing hoods.

The man said he was scooping up jewels from a store-front display case when a bullet pierced the plateglass store window and struck him in the chest.

The thief claimed there was no reason to shoot him because he put up no resistance and had not threatened anyone.

It is one of our principles of law that a police officer is only allowed to use reasonable force in arresting a criminal.

In the same way, if someone breaks into your house and you catch him walking away with your TV in the middle of the night, you could be in a lot of trouble if you take a shot at the thief.

Unless the thief is armed or physically threatens you, you are not allowed to use too much force to restrain him.

It does seem like a strange law. After all, the crook has no business being there in the first place and the last thing you would want to do in the darkness is walk over, tap the burglar on the shoulder and politely ask him if he is armed. More people than not would rather use the "shoot first, ask questions later," approach.

In fairness to the law, however, it must be noted that the penalty for robbery is not death. Shooting an unarmed burglar could bring an instant death sentence and, therein, would lie the injustice.

Is it a fair concept, or is it another case of the law working more on behalf of the criminal than the victim?

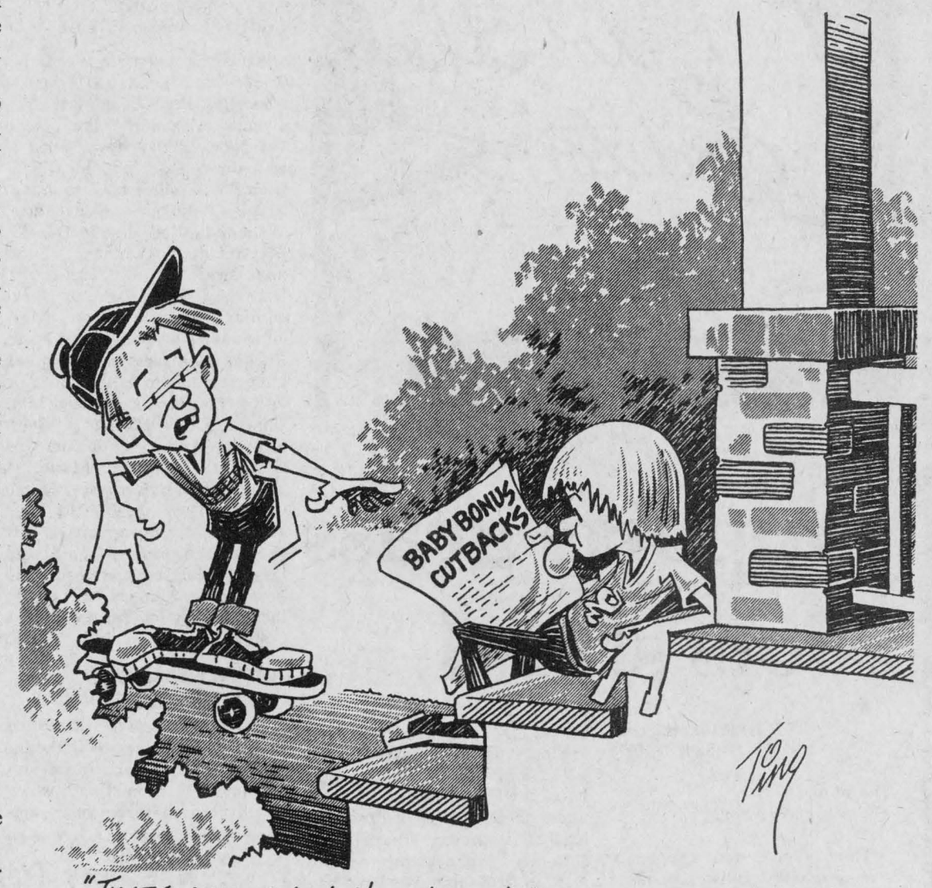

"TIMES ARE TOUGH, HAROLD. EVEN KIDS ARE DEVALUED!"

'From the old rail fence'

by Anna Margaret



My sincere thanks to Ellen McRae for taking over this column the past few weeks while Paw and myself were traipsing around Scotland.

'Twas a great vacation we had, in company with 108 others who made up a tour organized by the Glengarry Club of Ottawa.

To the home of our forebears we went, to see this country so extolled in song and story. And to discover the inspirations behind the poetry and the prose.

Our impressions could scarcely be confined to one column, but foremost for all of us I believe, was the beauty of the country.

We found we knew the Scottish songs as well or better than the folk who lived in Scotland. Popular and Western music blared from all the juke boxes and some of the orchestras we heard could play only a few of the Scottish songs we are familiar with here. The young people don't care for the old songs very much, the musicians told us.

Small wonder there are songs about the country. The scenery in the highlands could be everlasting inspiration. The rolling hills and mountains adorned as far as the eye can see with multi-colored fields of heather are a breathtaking sight. The hills slope at so many angles the shading forms a new panorama with every curve one rounds in the road. And there are many curves. High, high, up on the mountainsides, many feet above the fields below.

Amid a wonderland of beauty, we beheld their deer on the hills, their sheep in the fields, their fish in the rivers. We plucked heather from the endless mountain carpets, floated in a paddle steamer on Loch Lomond, descended mountain passes, shopped at the famous tweed mills, assisted the cause of the world-renowned distilleries, sampled scones and haggis, explored old castles, compared golf courses, we sang, we danced, we walked, we walked, we walked.

Never had we seen such roses. They bordered the edges of every hanki-sized lawn, they grew up the sides of the stone buildings, they spilled from window boxes, they peeked through chinks in the fences, they decorated public lawns. Every color and size.

There were blue hydrangeas in profusion. And the rowan trees, known to us as mountain ash, decorate the scene everywhere.

We marvelled at the mist on the mountains. Canadians would call it fog but it appears thinner, at least it was on the days we saw it. It floated in and out among the mountains and enhanced the colors in the backdrops.

The greenery of the forest floors was exceptional. We are used to seeing a dark bed beneath our trees and it was most unusual to observe this green growth throughout.

Lush ferns grow in abundance and from what we could make out, seemed to be referred to as the "bracken" although we also heard rougher growth called bracken. On our bus we had no one who seemed to be an authority on the subject.

The mountain streams look as if one could drink from them anywhere, their sparkling waters trickling over beds of pebbles and dropping in little waterfalls over the uneven terrain. The kind you want to stop and sit beside, just to hear the bubbling music.

Beauty, beauty, everywhere. How the Scottish people must have yearned for it as they settled in their new lands.

This was why they immortalized the pictures etched within their memories, we felt. To preserve them forever in the only way they knew, for those who would come after them.

It was a good idea. The best way to preserve a heritage is to make it attractive enough that people will accept it without having it forced on them.

But odd it is, that this magnificent country which could scarcely support our predecessors is now supported by an influx of their descendants who want to see for themselves this "paradise" that has been so glorified.

And for most of the tourists it probably is, like it was for us, like stepping into the pages of a well-worn picture book with all the characters and scenery coming to life.

ITEMS OF AULD LANG SYNE . . .



. . . GLEANED FROM OUR FILES

TEN YEARS AGO—
Thursday, September 12, 1968

More than $91,000 in cash and pledges has already been received in the canvass for $100,000 to complete the Maxville Manor. Of that sum more than $60,000 represents cash donations.—A large crowd attended the Williamstown Fair on Saturday. Ideal weather assured the success of the event. Opening the festivities was Osie Villeneuve MPP for Glengarry. — The McCrimmon soccer team won the league championship in six games by defeating Lochiel 6 to 1 Thursday evening.

TWENTY YEARS AGO—
Thursday, Sept. 11, 1958

An immediate start will be made on installation of artificial ice at Alexandria Curling Club, directors decided last night. Canvassers have some $5,000 in and another $3,000 should provide working capital.—Area girls starting nursing careers at Cornwall include: At the General Hospital—Catherine Blair, Williamstown; Audrey Wood, Vankleek Hill; at Hotel Dieu—Lucille Charlebois; Kathleen McDonald, Martintown; Pauline Chisholm, Ruth McDonell, St. Andrews; Barbara Derouchie, Summerstown; Mary McGillis, Lochiel; Lise Poirier, Glen Sandfield.—Alex R. Aitken of Martintown, has been awarded a third-year engineering scholarship to Queen's. John D. Campbell, a grade 12 graduate at Maxville High School has received a $300 Dominion-Provincial bursary and will enter EOIT at Ottawa. Grade 12 pupils at Glengarry District High receiving Dominion-Provincial bursaries of $100 are Denis Borris, Paul Robinson and Claire Roussin.

THIRTY YEARS AGO—
Friday, September 10, 1948

John Joseph McPherson, 67, a native of the 3rd Kenyon, was fatally injured Thursday when struck by a car in Montreal as he went to work.—A native of Bainsville, Stanley H. McCuaig, KC, of Edmonton, was elected president of the Canadian Bar Association, Friday, at its annual convention held in Edmonton.—$10,000 loss was suffered in the feed mill of Mrs. J. D. McPherson, Mill Square, Friday, when a diesel engine exploded.—Miss Lilas Ferguson of Williamstown, and Miss Estelle Ferguson, Martintown are in the new nursing class at Cornwall General Hospital.—Among new teachers arriving to take up duties on the High School staff are Miss Therese Barrette of Ottawa, and J. L. Whelan of Renfrew.

FORTY YEARS AGO—
Friday, September 9, 1938

Some 665 pupils registered in local schools on Tuesday.—After 41 years in business at Dunvegan, D. K. MacLeod has disposed of his stock to Russell Craig of Summerstown, who took over the store on Wednesday.—Margaret McRae and Elizabeth Hamilton, Maxville, and Elizabeth MacKinnon, Dunvegan, have entered the school of nursing at Cornwall General. At Hotel Dieu are Gertrude MacDonald, Alexandria, and Rita McDonald, Lancaster.—Harry McKenzie of Glen Sandfield, has the contract for erection of a barn for John J. Campbell, Athol.—Miss Josie Sayant of Glen Norman, left Monday for Matheson, Ontario.

FIFTY YEARS AGO—
Friday, September 7, 1928

At camp in Barriefield, Sunday, the announcement was made by Lt.-Col. John A. Gillies, VD, officer commanding SD&G Highlanders, of the promotions of Capts. the Rev. E. J. Macdonald, MC, and the Rev. W. T. Keough, to be Majors.—Miss Edith McLeister left on Monday to take a business course at the Holy Angels Academy, St. Laurent.—Dr. and Mrs. M. J. Sproul and son Bobbie of Apple Hill, are sailing on Friday by the Duchess of Bedford for London and Edinburgh, where Dr. Sproul will take up postgraduate work. On Monday evening friends from Apple Hill and vicinity gathered in the LOL Hall to bid them farewell, a silver tea set being presented.—Prior to closing their summer home at River Beaudette, Mr. and Mrs. E. J. Dever entertained a number of friends, Sunday evening.—Miss Helen Hope, daughter of Dr. and Mrs. J. T. Hope, and Miss Sheila

(Continued on Page 14)



Perspective

by Bob Roth

School board antics

While many people lament public apathy concerning local government, SD&G County Separate School Board continues to take the opposite tack and throw up barricade after barricade against citizen involvement.

Two meetings in a row, the board has refused to hear ratepayer delegations on the basis they did not give the required seven days notice.

In the first case, a group calling itself the Forgotten Francophones was denied the right to express its views concerning changes at a Cornwall school.

The argument used by trustees—led by Yollande Charron—to exclude the Forgotten Francophones was that they had not given the required notice.

However, the group had asked the chairman of the board for permission to speak and he had assured them it was alright, apparently unaware of the seven-day rule himself.

When meeting time rolled around, the trustees refused to honor their chairman's commitment.

Last week, using the same seven-day advance notice rule, the board refused to hear a delegation from Tanguay School concerning a transportation issue.

"The board policy was passed in 1974 to prevent last minute delegations," Charron proclaimed. "We can't just accept people like this at the last minute. We can't start accepting them. It's not fair."

It's too bad that Charron's fervor for fairness does not cause her to question the board's practice of discussing business behind closed doors, for it was exactly that practice which caused the group's failure to file the "proper" seven days notice.

The transportation item was originally slated to be discussed during the closed portion of the board meeting. The agendas of these secret meetings are not made public and, therefore, the parents had no way of knowing about the impending decision until they were tipped off at the last minute.

Although trustees finally agreed to bring the matter into open session, the board would not give the unanimous consent needed to permit the delegation to speak. Charron and Alphonse Lafrance voted to bar the group.

Stripped of its pretense, the board's policy works something like this: You must give seven days notice if you want to discuss something with trustees prior to their making a decision. The board makes many decisions behind closed doors and the agendas are not made public. Therefore, since no one can find out what is being discussed, no one can give seven days notice and no one can appear.

Perfect, isn't it? Idi Amin would be proud.

Of course logic, like honor, has never been a strong point with the separate school board and it would be futile to attempt to point out to them the total lack of justice in such a policy.

What should be pointed out is that there is an election coming up in November. It's about time the board and its secret service came in for some heavy questioning. It's also time for democratically-minded people to step forward and run for the position of trustee.

It is said that people get the government they deserve. Nobody deserves the separate school board we have now.

It is an absolute disgrace that a school system based on Christian teachings should have become so morally bankrupt.

They'll Do It Every Time



THE GLENGARRY NEWS LIMITED

A member of the Canadian Community Newspapers' Association

CNA Audit Bureau of Circulation ABC

THE GLENGARRY NEWS LIMITED

P.O. Box 10, Alexandria, Ont.—Tel. 525-2020

EUGENE A. MACDONALD, President
EMILE HURTUBISE, General Manager and Publisher
ANNA MARGARET MacDONALD, Editor
ROBERT ROTH, Assistant Editor

SUBSCRIPTION RATES: $9.00 per year; $10.00 per year in Canada, beyond the 40-mile zone; $20.00 per year U.S.A. and Foreign—Second class mail registration No. 1302



TALE NO. 36
COME AND GET IT

Out of Halifax came a new publication called "We People." Of course, like any other respectable upstart, it was awarded a federal grant of $24,100.

According to one article in the magazine, the best way to latch on to government money is to tell lies. Entitled, "Come and Get It! OFY Grants Up for Grabs," the article advised:

"The program is open only to students (the student vote will be important soon) so if you're a dropout and or have been thrown out of home and really need bread . . . lie. Some hints: Submit a brief with your application, put in lots of pictures—bureaucrats like that—and make it sound like everything is well organized (even if it isn't).

"Get letters of support from people with drag, especially your local MP, if he is a Liberal. Make the project sound safe (even if it isn't). Get to work . . . Now!"

Opportunities for Youth Grants have since been replaced by other grant programs. But the mentality which created the monster lives on.

TALE NO. 37
ALL IN THE FAMILY

How about the $15,992 federal grant given to a "Travelling Charity Bazaar"?

The purpose of the project was to collect, sort, wash, sew, fold and repair used goods for marketing on street corners in a carnival atmosphere, providing Toronto residents with an opportunity to purchase interesting items at reasonable prices.

This grant was listed at 20 Bellevue Ave., Toronto, but operated out of 110 Oxford Street along with Sociological Survey of the Portugese Community (which had a $7,090 grant) and the Kensington Community School (which had a $21,012 grant).

Four members of one family were participants in these windfall grants.

TALE NO. 38
INDEED, WHY NOT?

From the pages of Hansard, January 26, 1976 comes this interesting exchange:

"Mr. John Reynolds, MP—How much money has been spent on buttons in the 'Why not—Pourquoi pas' program?"

Hon. Marc Lalonde, Minister of National Health and Welfare—"$62,224."

TALE NO. 39
PASHTOON WHO?

Did you hear about the $20,000 Canada Council grant given "for a film record of the Pashtoon pastorialists in Afghanistan"?

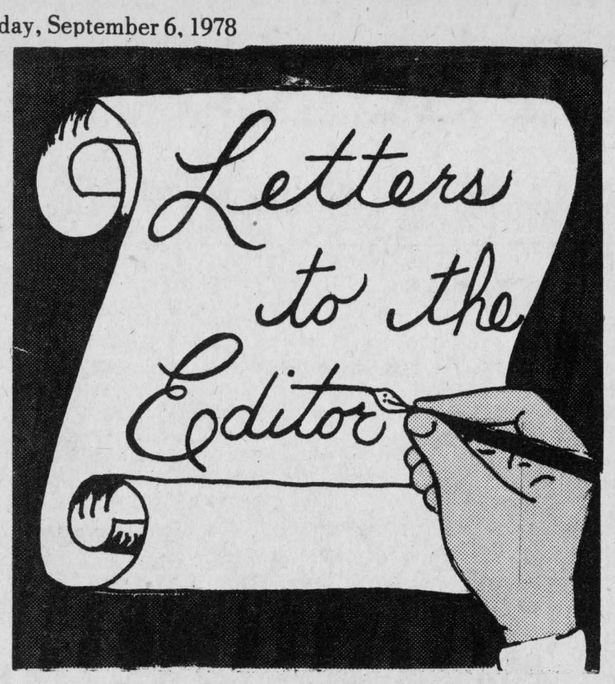

Supports grass roots stand

Alexandria, Ont.
Sept. 2, 1978

The editor,
The Glengarry News:

Three cheers and a tiger in response to the realistic comment of the News' Bob Roth in a recent issue relative to the present status of the Holy Cross parish in Cornwall. And three more plus another tiger for old friend Wilbert Brown and his parish petition supporters.

There is no need to review the issue that has been adequately reported by the press.

Ten years of bureaucratic government in Ottawa that has divided Canada far beyond the boundaries that prevailed before the battle of the Plains of Abraham and our schools sitting on a powder keg is all bad enough. However, when English speaking parishioners must forsake a church they helped to erect and maintain and are ordered to attend mass in a school gym, we are in a sad state.

Not long ago our good neighbors in St. Andrews, so we understand, were forced to enlist legal aid to prevent a parish land "rip-off." We evidently require more of that spirit. We have had enough of "yes-men."

Hail Bob Roth and Wilbert Brown for their display of guts to stand up and be counted.

Should you require moral or financial aid, Wilbert, don't hesitate to come out here to the Glens.

Yours truly,
Angus H. McDonell

Attended funeral

Mr. and Mrs. Charles Lambert, Green Valley, have returned home from England where they had spent the latter two weeks of August. Mrs. Lambert's mother, Mrs. Mary Bennet, died in Morden and the funeral was held there on her 89th birthday, August 16.

Arthritis is anybody's illness.

Auld Lang Syne . . .

(continued from page 13)

McMillan, daughter of Mrs. J. A. McMillan left the early part of the week for Montreal, where they enter the General Hospital as nurses-in-training.

SIXTY YEARS AGO—
Friday, September 13, 1918

Killed in action, reported this week, are Lieut. D. Smith, Maxville; Pte. Allan Jos. McDonald, Alexandria; Pte. David Larocque, Williamstown. Died of wounds: Donald John McMillan, Glen Roy. Dangerously wounded: Archie McPhee, Alexandria. Wounded: Rod R. McDonald, Greenfield; G. Annand, Summerstown; H. J. McDonald, Dunvegan; Leon Dapratto, Alexandria; Lawrence Dixon, Maxville; James McDonald and K. A. Ritchie, Alexandria.—A week after returning to duty following a visit to his parents, Mr. and Mrs. Duncan J. McDonald, 13-4th Kenyon, Angus McDonald was killed at Sault Ste. Marie. A trusted employee of the Algoma Central, Mr. McDonald was accidentally thrown off a car entering the yards.—John A. and Donald Macdonald returned to Toronto on Monday to resume their studies at St. Michael's College.

SEVENTY YEARS AGO
Friday, September 11, 1908

A handsome tablet has been placed in St. Finnan's Cathedral to the memory of the Right Rev. Alexander Macdonell, DD, whose death occured three years ago.

The inability to furnish water and electric light owing to the unusually prolonged drought was the subject of much discussion of Tuesday's meeting of Town Council. The whole Ottawa district is suffering and the effect on industries at the Chaudiere is serious.—Geo. McKinnon returned to St. Michael's College, Toronto.—"Honest Joe", J. D. Sauve's well known horse, won the matched race which featured the meet here Thusday. Some 1,200 turned out to see the Alexandria horse beat "Wilwood C" of Cornwall.—Misses Alice Huot and Margaret Grant, left Monday morning for Cornwall, where they enter the novitiate of the Sisters of the Hotel Dieu.

EIGHTY YEARS AGO—
Friday, September 9, 1898

About fourteen men were killed and eighteen injured in a terrible accident at Cornwall, Tuesday, when a pier and two spans of the new O & NY bridge, now in process of construction, gave away and fell into the river. The final span across the south channel was being completed when the accident occurred.—Miss Annie McPhee left yesterday evening for Brooklyn, NY, where she will continue her studies in vocal music. She was accompanied by Miss Catherine McPhee, who purposes taking a similar course.—Pay of the volunteer firemen (12 including captains) was set at $5 each per year at a meeting of Council, Monday evening.

Hawkesbury Transmission Service
214 MAIN ST. EAST HAWKESBURY, ONT.
ATTENTION: For your one-day transmission service, a courtesy car can be provided—1-613-632-8561
tf
Good price on reconditioned transmission [with trade-in]
Work Guaranteed

ASK THE CHIROPRACTOR

CHILDREN AND CHIROPRACTIC

"As the twig is bent, so grows the tree" is especially true of the child's spine.

Your child's spine is vital to his present and future health. It should be properly aligned and able to move freely without pain or discomfort, so that he can grow straight and tall to his full potential.

Because young bodies are more responsive to Chiropractic care, early treatment will speed the healing process and prevent many of the aches and pains which may come in later life.

Chiropractic care is safe, gentle, painless, and drugless. Your child will enjoy his regular spinal check-ups.

Sponsored by The Eastern Ontario Chiropractic Society.

GLENGARRY PLOWING MATCH
Saturday, September 9th
on the farm of Gordon Ross,
King's Road, Martintown.
1st farm East of village
MACHINERY DEMONSTRATIONS
Lunch on site by 4-H'ers
CLASSES FOR ALL
Banquet and Entertainment
at Martintown United Church: 7:30 p.m.
Admission $4.00
Special rates for children under 12
Henry Kinloch, President, Martintown
J. A. Wightman, Secretary, Alexandria

FRITZ
Fine Foods and Delicatessen
Tel. 613-525-2746
15-tf
34 Main Street South Alexandria, Ont.

UNIVERSITY OF OTTAWA
CORNWALL CAMPUS

The following courses will be offered at the Cornwall Campus for the fall-winter session, starting September 11, 1978.

N.B. (1) September to December
(2) January to April

ANG 1000C - TEST DE COMPETENCE EN ANGLAIS — LANGUE SECONDE (6 cr.)
CLA 1202C - GREEK AND ROMAN CIVILISATION (6 cr.)
CLA 1602C - CIVILISATION GRECQUE ET ROMAINE (6 cr.)
COM 1102C (1) - INTRODUCTION TO MANAGEMENT I (3 cr.)
COM 1104C (2) - PROCESS OF MANAGEMENT (3 cr.)
COM 1102C (1) - INTRODUCTION TO MANAGEMENT I (3 cr.)
COM 1104C (2) - PROCESS OF MANAGEMENT (3 cr.)
COM 3305C (1) - PERSONNEL MANAGEMENT I (3 cr.)
ENG 1101C (1) - READINGS IN THE ENGLISH NOVEL (3 cr.)
ENG 1200C - LITERATURE AND COMPOSITION (6 cr.)
ENG 1304 (2) - READINGS IN THE SHORT STORY (3 cr.)
ENG 2200C - THE SURVEY OF ENGLISH LITERATURE (6 cr.)
ENG 2251C - BRITISH TWENTIETH CENTURY (6 cr.)
ENG 3344C (1) - READINGS IN THE ROMANTICS (3 cr.)
ENG 3345C (2) - XVIIIth CENTURY NOVEL (3 cr.)
FRA 1817C - EXPLICATION DE TEXTES DU XXe SIECLE (6 cr.)
FRA 2514C (1) - OEUVRES LITTERAIRES CANADIENNES-FRANCAISES I (1760-1870) (3 cr.)
FRA 2546C (2) - L'ESSAI AU CANADA FRANCAIS AU XIXe SIECLE (3 cr.)
FRA 2691C - LE THEATRE AU XVIIe SIECLE (6 cr.)
FRA 3555C (1) - LA POESIE CANADIENNE-FRANCAISE DEPUIS SAINT-DENYS GARNEAU (3 cr.)
FRA 3759C (2) - LA LANGUE FRANCAISE AU CANADA (3 cr.)
FRE 1000C - TEST OF COMPETENCE IN FRENCH - SECOND LANGUAGE (6 cr.)
GEG 2103C (1) - LANDFORMS, MAP READING AND PHOTO-INTERPRETATION (3 cr.)
GEG 2202C - INTRODUCTION TO ECONOMIC GEOGRAPHY (6 cr.)
GEG 3502C (2) - Cartographie (3 cr.)
HIS 3202C - FRENCH CANADA, 1840 TO THE PRESENT (6 cr.)
KIN 1212C - ANATOMY AND HUMAN PHYSIOLOGY (6 cr.)
MAT 1301C (1) - MATHEMATICAL METHODS I (3 cr.)
MAT 1302C (2) - MATHEMATICAL METHODS II (3 cr.)
PHI 1440C - REASONING AND CRITICAL THINKING (6 cr.)
PHI 1840C - RAISON LOGIQUE ET PENSEE CRITIQUE (6 cr.)
PHI 2310C (1) - GREEK FOUNDATIONS OF WESTERN THOUGHT (3 cr.)
PHI 3321C (2) - MORAL PHILOSOPHY (3 cr.)
POL 1601C - ELEMENTS DE SCIENCE POLITIQUE (6 cr.)
PSY 1200C - INTRODUCTION TO PSYCHOLOGY (6 cr.)
PSY 1600C - INTRODUCTION A LA PSYCHOLOGIE SCIENTIFIQUE (6 cr.)
PSY 2504C (1) - DEVELOPPEMENT DE L'ENFANT I (3 cr.)
PSY 3200C - PERSONALITY (6 cr.)
PSY 3506C (2) - PSYCHOLOGIE DE L'ADULTE (3 cr.)
SOC 1601C - ELEMENTS DE SOCIOLOGIE (6 cr.)
SOC 2106C (1) - INTRODUCTION TO DEVIANCE AND SOCIAL PROBLEMS (3 cr.)
SOC 2507C (2) - DEMOGRAPHIE GENERALE (3 cr.)
SOC 3108C (2) - CRIMINOLOGY AND JUVENILE DELINQUENCY (3 cr.)
SOC 3146C (1) - CANADIAN SOCIETY (3 cr.)

For more information: University of Ottawa
Cornwall Campus
Windmill Point
Cornwall, Ontario
Tel. 933-6080 ext. 203

35-2c

NOTICE
TO ALL ROMAN CATHOLICS
AN IMPORTANT ENUMERATION IS UNDER WAY IN ONTARIO
ROMAN CATHOLIC SCHOOL SUPPORTERS SHOULD KNOW THE FOLLOWING:
★ THERE ARE ONLY TWO CATEGORIES FOR RELIGION
N - NOT A ROMAN CATHOLIC
R - ROMAN CATHOLIC

Only Separate School supporters are eligible to vote for Separate School Trustees in the forthcoming elections.

Only those registered as R (Roman Catholic) have the option to be S (Separate School Supporters), others must remain Public School Supporters.

In cases where a husband or wife is a Non Catholic, arrangements may be made enabling the Catholic party to direct taxes to the Separate School System.

All Catholic homeowners and tenants may direct their taxes to the Separate Schools. A tenant has the same right as a proprietor to direct his taxes to the Separate School system.

Even if your children are attending high school or if you have no children of school age your taxes should still be paid to the Separate Schools.

Make sure to change your Tax Support whenever you change address or purchase a property.

THIS ENUMERATION WILL DETERMINE THE ELEMENTARY SCHOOL TAX SUPPORT FOR 1979 CALENDAR YEAR

CITIZENSHIP / CITOYENNETE: Canadian Citizen or other British Subject / Canadien ou sujet britannique — A: Alien / Etranger
RESIDENCY CODE / CODE DE DOMICILE: U: Live on the unit described above / Domicilie au local decrit ci-dessus; M: Live elsewhere in this municipality / Domicilie ailleurs dans la meme municipalite — N: Live in another municipality / Domicilie dans une autre municipalite
SCHOOL SUPPORT / TAXES SCOLAIRES: (SEE NOTE 2 ON REVERSIDE SIDE) (VOIR REMARQUE 2 AU VERSO) P: Public school supporter/elector / Contribuable/electeur ecoles publiques — S: Separate school supporter/elector / Contribuable/electeur ecoles separees
RELIGION / RELIGION: R: Roman Catholic / Catholique — N: Other than Roman Catholic / Autre
OCCUPANCY STATUS / STATUT D'OCCUPATION DES LIEUX: O: Owner or joint owner / Proprietaire ou proprietaire conjoint; T: Tenant or joint tenant / Locataire ou locataire conjoint — S: Spouse of an owner or tenant / Conjoint du proprietaire ou du locataire; B: Boarder, lodger, children / Pensionnaire, logeur, enfant(s)
SEX CODE / SEX: M: Male / Masculin; F: Female / Feminin — X: Business, Institution, etc. / Commerces, institutions, etc.

SEQ	ACT	NAME IN FULL (SEE NOTE 1 ON REVERSE SIDE) PLEASE PRINT ALL REQUIRED CHANGES IN BLOCK LETTERS: / NOMS AU COMPLET (VOIR REMARQUE 1 AU VERSO) VEUILLEZ ECRIRE TOUS CHANGEMENTS EN LETTRES MOULEES	SEX / SEXE	OCCUPANCY / OCCUPATION DES LIEUX	RELIGION	SCHOOL SUPPORT / TAXES SCOLAIRES	RESIDENCY CODE / CODE DE DOMICILE	CITIZENSHIP CODE / CODE DE CITOYENNETE	YEAR OF BIRTH / ANNEE DE NAISSANCE	MONTH OF BIRTH / MOIS DE NAISSANCE	SEE NOTE ON REVERSE SIDE / VOIR REMARQUE AU VERSO
					R	S					

IMPORTANT
This is the way your form should read to be a Separate School Supporter!
VERIFY

FOR FURTHER INFORMATION CALL:
YOUR LOCAL ROMAN CATHOLIC SEPARATE SCHOOL or ASSESSMENT MANAGER, STORMONT, DUNDAS & GLENGARRY COUNTY ROMAN CATHOLIC SEPARATE SCHOOL BOARD,
1104 First St. East, Cornwall, Ontario
(613) 933-1720 (Ext. 216)

Council invites representatives

by E. P. Thompson, director

We have been hearing much news recently about the re-organization of services for children with special needs. There is clearly a great deal of activity at the ministry level with the re-organization of most special services into a division of the Ministry of Community and Social Services. At the local level there have also been a number of important developments.

A group has formed recently which calls itself the Childrens' Services Council with representatives from the public, city and county councils, and agencies giving service to children. This Children's Services Council has elected an Executive Committee which has undertaken a number of important projects which will eventually and hopefully result in better services for our children in Cornwall and the Counties of Stormont, Dundas, and Glengarry.

The first project concerns the development of a brief concerning the needs for Francophone children's services in our area. The Ministry of Community and Social Services recently announced that $700,000 is available to provide these services in Eastern Ontario. The Children's Services Council hopes to obtain some of this money for much needed programs in our area.

A second rule of the Children's Services Council is to reply to the Consultation Papers periodically published by the Children's Services Division of the Ministry of Community and Social Services. One brief that is nearing completion concerns the intention of the Ministry that children's services be administered by local committees. This will have important implications for provision of services for children and will probably result in local government officials becoming very closely involved in the allocation of funds for children's services.

The Children's Services Council is undertaking other projects aimed at improving the special services to children in our community. If the Council is to be effective in this role it should fairly represent the community it claims to serve. Membership is open to any interested person or group in Cornwall and the Counties of Stormont, Dundas, and Glengarry. If you want to become involved, contact Dr. Geoff Langford who is the chairman of the Executive Committee for the Children's Services Council, c/o Cornwall General Hospital.

DR. ROMAN'S

HOLIDAY IS DELAYED

The office will be closed 35-2p

from Sept. 14 opens Sept. 28

DIVIDENDS DIVIDENDS

Sperry New Holland will pay you a dividend on the cash portion of any sale of hay equipment (except round balers) Forage Equipment Combines

See your New Holland dealer

Fernand Campeau & Sons

Dalhousie Station

P. Que. 514-269-2737

and ask him about these cash dividends that could be paid directly to you 35-2c

Pre-Season

No Interest Program

PAY NO INTEREST

until

March 31, 1979

ON ALL

GEHL FARM EQUIPMENT

over a value of $2000.00

Purchased before

September 30, 1978

with 25% down payment

or equivalent trade-in value

Ford Tractors Equipment

TROTTIER BROS.

FARM EQUIPMENT REG'D

Highway 43 Alexandria Tel. 525-3120

Dunvegan

Marion L. Loewen
527-2284

Mrs. Norman MacLeod (Skye) returned home recently from visiting friends and relatives in Kingston, Bloomfield, Burlington and Toronto.

Kim McLaughlin recently returned from a residential riding course with 'The Horse People Inc.' at Wendover, Ont. Basic training included formation riding, dressage and jumping.

Attending the MacLeod-Nordin wedding in Toronto on August 26 were Mr. and Mrs. Rae MacLeod, Debbie and Gladys MacLeod. The groom is the son of Mr. and Mrs. Murdie MacLeod of Oshawa and a grandson of Neil B. MacLeod.

On Sunday Mr. and Mrs. Dan N. MacLeod had for visitors Mr. and Mrs. Jack Nevison of Vancouver, B.C., Miss Mabel MacLeod of Maxville, Mr. and Mrs. Stanley Nixon, Murray and Stuart of Vankleek Hill and Mack MacRae of Vankleek Hill, Mrs. Carrie Stewart of Ottawa.

Recent visitors with Mr. and Mrs. D. D. MacKinnon were Mr. and Mrs. N. Fletcher, Oakville, D. H. MacKinnon of Toronto, Pearl MacLeod and friend Roger from Montreal, Mr. and Mrs. Frank MacDonell from Bryson, Que., and Katie Simpson of Montreal with Cassie Campbell, Dunvegan, also called.

Mr. and Mrs. Frank MacDonell and Francis MacLeod, and Mr. and Mrs. John Loewen Sr. were Sunday visitors with Mr. and Mrs. John Loewen Jr. and Stephen at Lunenburg, Ont.



BARTON—McRAE

Wed in Dunvegan

The marriage of Doris Mary McRae, youngest daughter of Mr. and Mrs. George McRae, Dunvegan, and Walter Thomas Barton, son of the late Mr. and Mrs. Atchison Barton of Vankleek Hill, took place at Kenyon Presbyterian Church, Dunvegan, on Sat., July 22, at 5 p.m.

Donna Roadhouse, friend of the bride, was matron of honor, while Harold MacCrimmon, friend of the groom, was the best man. Ushers were Glen McRae, brother of the bride, and Douglas Barton, cousin of the groom.

A dinner and reception followed at the Alexandria Curling Club.

Homes compared to greenhouses

The monthly meeting of Dunvegan WI was held on Aug. 31, at 8:30 p.m. in the W.I. Hall. The opening exercises were sung and all were welcomed by the president, Mrs. L. Nixon.

The motto "Homes are greenhouses where the plants of citizenship are started," was commented upon by Mrs. Leslie Clark. With what are plants supplied during their first crucial weeks in a greenhouse? Protection from the elements, light, warmth, food and moisture. From what are they protected? Drought, starvation, wind and cold. What is the result? They become strong, young plants ready to be transplanted outdoors, thrive, and provide food and beauty for those who need them. In time they will produce seeds from which new healthy plants may be started and the cycle repeated once again.

How are homes similar to greenhouses? They provide a beginning for the development of a country's citizens. Pre school years are critical ones in the development of an individual. A good home provides for the physical, social and emotional needs of a child. Equally as important is the obligation to meet his emotional and social needs, requiring love, kindness, patience and understanding. He needs to be accepted for what he is and expected to develop within the capabilities with which he was endowed. He must be protected from attitudes of prejudice, malevolence and negativism, or an unhappy person will emerge which will lead to further mistakes.

In closing, the poem, "I Believe in Little Ones" was read, which puts forth a good example for us to believe in them for we are influencing the future citizens of our community and country.

The roll call, "Bring a map of a country you have visited" was answered by 17 members who had been to the U.S.A., Jamaica, Scotland, Bermuda and various parts of Canada.

Business matters were discussed, and the meeting closed with "The Queen," after which a social hour followed.

Next meeting, Sept. 25, at 8:30 p.m. in Dunvegan W.I. Hall.

Mrs. Sauve died at 74

Mrs. Antoinette Sauve died at the Glengarry Memorial Hospital on Saturday, August 26 at the age of 74.

She was born in Alexandria, the daughter of the late Antoine Bissonnette and his wife, the former Lena Latreille.

Predeceased by her husband, Henry Sauve, she is survived by two sons, Wilfred of Brantford and Willie of Simcoe. There are two grandchildren and one great-grandchild.

She is also survived by two brothers, Clifford Bissonnette of Casselman and Antoine Bissonnette of Alexandria; three sisters, Mrs. Marie Skidmore of Hamilton, Mrs. Marguerite Seguin of Moose Creek and Mrs. Marie Louise Levac of Montreal.

The funeral was held Tuesday, August 29, at St. Finnan's Cathedral where Rev. Gary Ostler offered the mass.

Burial was in the parish cemetery.

"We're the Nobody that undersells Everybody"

HOUSE OF LIGHTING

Wholesale and Retail Lighting Fixtures

Also Evening Appointments 26-tf

Tel. 534-2912

16 Johnson Crescent Long Sault, Ont.

MOTORCYCLE TROUBLES?

Have the experts at

LEFEBVRE'S SPORTS

Check it over before winter storage

BY THE WAY . . .

The 1979 Yamaha Snowmobiles are in our showroom

LEFEBVRE'S SPORTS

Green Valley Tel. 525-3771

PICHE BROS.

Raingutter & Siding Systems Ltd.

28 Bedford Street Cornwall Ontario

Tel. 933-2549 or 938-3257

LET US DO IT FOR YOU . . .



Siding, awnings, windows and doors

Eavestroughing (long lengths)

PICHE BROS.

Raingutter & Siding Systems Ltd.

28 Bedford Street Cornwall, Ontario

Tel. 933-2549 or 938-3257

STORE HOURS

Monday to Friday 8 a.m. to 6 p.m.

Saturday 9 a.m. to 4 p.m. 32-tf



We specialize in installation of

T.V. Antennas and Rotors



CLEMENT FURNITURE

206 Main St.

Alexandria 49-tf

Tel. 525-1267

Bumstead's Sanitary Services Ltd.

Cornwall, Ontario

Pumping services,

holding tanks, septic tanks,

barn pits, sludge pits

Industrial pumping-

chemicals, car washes, installing septic tanks

7 Tank Trucks To Serve You

932-0481 after hours 932-1546 25-tf

The Clansman

Canada's foremost Scottish magazine



P.O. Box 456

Hawkesbury, Ont.

Tel: 613-632-9376 29-tf

STORMONT, DUNDAS AND GLENGARRY COUNTY BOARD OF EDUCATION

CONTINUING EDUCATION PROGRAM

AT

GLENGARRY DISTRICT HIGH SCHOOL

1. Vocal Music
   —one full credit 110-120 hours
   —vocal techniques, theory and some choral singing
   —Monday and Wednesday—3:45-5:15 p.m.
2. Band Literature
   1/2 credit 55-60 hrs.
   —for those who already have an advanced playing ability
   —the course concentrates on the interpretation of the various musical periods
   —Tuesday 6:00-8:30 p.m.
3. Gaelic
   —an introductory course
   —Saturdays—1:30-4:30 p.m.
   —first course on September 23rd

Courses start the week of September 18, 1978

Registration at the school—September 12 and 14 from 7—9 p.m.

Registration fee—$10 per course

Sam McLeod, Chairman. T. R. Leger, Director. 35-2c

MacGillivary's Outfitters

315 Clark Ave., Cornwall

Tel: 933-4867



BAGPIPES HIGHLAND SUPPLIES TARTAN by the yard

Anything Scottish—We have it

PYRAMID HOMES

C.M.H.C. Approved up to 25 years

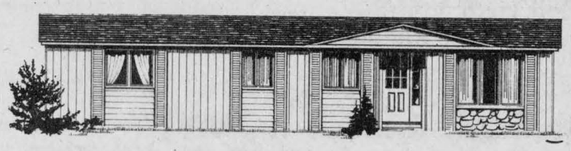

Drop In And See Our Models On Display

Real's Mobile Home Center Ltd.

Green Valley 32-34-tf Tel. 525-1555

STOP WISHING START BUILDING



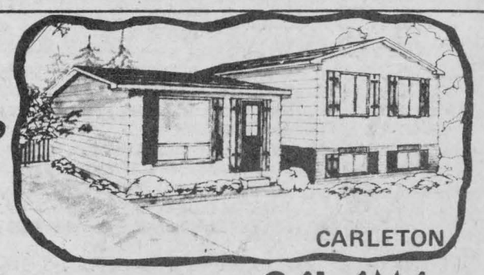

Manufactured by: CALAMA HOMES LIMITED

JOERM HOMES 613-527-5758

Maxville, Ontario, K0C 1T0

Joe R. McDonald

Name .....

Address .....

Phone..... Postal Code.....

I would like to build this year ☐ next year ☐

33-1c

CLASSIFIED ADS

• SWAP • HIRE • BUY • SELL • RENT •

Coming Events

DANCE sponsored by United Counties Road Dept. Employees, Finch Community Centre, Sat., Sept. 16, 1978. Music by Art Jamieson. Proceeds to Multiple Sclerosis. (MS). 29-9p

MR. and Mrs. Alex M. MacCuaig, Laggan, will be at home to their neighbors, friends and relatives on their 40th wedding anniversary, Sunday, September 10, 2:30 p.m. to 6 p.m. Best wishes only. 35-2p

THE Glengarry School of Piping and Drumming will begin lessons on Saturday, September 9th. All new pupils in piping are to report to the Senior Public School at 9:00 a.m. and drummers at 1:00 p.m. at the Maxville Community Hall. Former pupils at their regular times. 35-2c

RESERVE September 23 for the 39'ers harvest tea and sale at the Church on the Hill. 35-2p

MAXVILLE Firefighters Association Harvest Dance, Saturday night, September 9th, 1978, Angus Grey Centre, Maxville Fair Grounds. Eastwings orchestra. Refreshments served. Adm. $2 per person. 34-3p

GLENGARRY Crafts 'Fall Festival' Craft Sale, Nor'Westers Museum, Williamstown, Saturday and Sunday, October 14, 15, from ten to five p.m. Batik, Candles, Tolepainting, art, photography, jewelry, dolls, doll furniture, woodenware, macrame, pottery, weaving, homewares, basket weaving, light catchers, etc. 36-1p

TURKEY and ham supper, St. Andrews United Hall, Second Concession, Bainsville, on Saturday, September 16, from 5 to 8 p.m. Admission $3.50 and children under 12—$2.00. 36-2p

FATHER Laurier Rivet, pp, and the parishioners of St. William's Parish, Martintown, cordially invite you to attend their annual turkey supper on Sunday, September 10, from 4:30 to 8 p.m. 36-1c

25th wedding anniversary in honor of Mr. and Mrs. Sesel Wert (nee Mavis Grant) at Avonmore Community Centre, Saturday, Sept. 9th, 9:00 p.m. to 1:00 a.m. "The Clansmen" orchestra. Everyone welcome. 36-1p

Glengarry Soccer League

BANQUET AWARDS NITE

Saturday, September 9th

Glengarry Sports Palace
7:15 sharp Brigadoons Orchestra

Adults $5.00 Children (16 years and under) $3.00

Tickets available from area representatives and coaches
Admission to dance only
$2.00 per person
35-2c

Bonnie Glen

For reservations
Tel: 525-3078 or 525-2646

FRIDAY, SEPTEMBER 8
Mixed party in honor of Michael Doyle, son of Thelma (Sloan) Doyle, Apple Hill and Luane Wood, daughter of Earl and Betty Jane Wood of Cornwall. The Brigadoons.

SATURDAY, SEPTEMBER 9
Private wedding reception in honor of Mr. and Mrs. Michel Rozon (Paulette Larocque), daughter of Mr. and Mrs. Jean Lucien Larocque and son of Mr. and Mrs. Fernand Rozon all of Glen Robertson. By invitation only.

FRIDAY, SEPTEMBER 15
Mr. and Mrs. Jack McKay and Mr. and Mrs. William Massia cordially invite everyone to a wedding reception in honor of Mr. and Mrs. Maurice Massia (Debbie McKay). Our Town Orchestra.

SATURDAY, SEPTEMBER 16
Mr. and Mrs. William (Bill) Cousineau and Mr. and Mrs. Cornelius Sloan cordially invite everyone to a wedding reception in honor of Mr. and Mrs. Mervin Sloan (Brenda Cousineau). Nowickyj orchestra.

FRIDAY, SEPTEMBER 22
The children of Mr. and Mrs. Adrian Cadieux cordially invite everyone to the 25th anniversary of their parents. Good orchestra.

SATURDAY, SEPTEMBER 23
Mr. and Mrs. Roma Brunet of Ste. Anne de Prescott and Mr. and Mrs. Viateur Berniquez of Hawkesbury, cordially invite everyone to a wedding reception in honor of Mr. and Mrs. Louis Brunet (Johanne Berniquez). The Riviera orchestra.

Coming Events

"REVIVAL of the 50's" dance, sponsored by the Glen Robertson Ball League, on Saturday, Sept. 16, 1978, at the Parish Hall. Prize for the best "Greaser" costume, free Brylcream and bubble gum, "The Module" orchestra, lunch. Tickets available from Reginald Duval, Tel. 874-2957. 36-2p

UNITED Church Women in Area I plan to attend the Rally on Wed., Sept. 13, at Cassburn United Church, County Road 10, between Vankleek Hill and L'Orignal. Registration and book display between 12:30 and 1:30 p.m. An afternoon of faith and fellowship, ending with Benediction at 4 p.m. 36-1p

REV. Jesse E. Bigelow, Moderator of the General Assembly of the Presbyterian Church in Canada, will be the guest preacher in St. Andrew's Presbyterian Church, Maxville, on Sunday, September 17, at 11 o'clock. All are invited to attend the service on that Sunday morning. 36-2p

GIRL Guides—The Williamstown Girl Guides will be holding their first meeting on Wed., Sept. 13, at the Char-Lan High School at 7 p.m. New members welcome. For further information, Tel. Carolyn Laing, 347-2962 or Carolyn Nice, 347-3716. 36-1p

Thanksgiving Tour

Tour includes: Transportation via Voyageur, lodging 3 nights, Marriott Inn (in city resort), ticket to W.W.Va. Western Show, hospitality party, sightseeing and picture taking, shopping, dog races, Fall foliage, boat cruise (luncheon included), Jam session and dance.

For brochures and reservations:

Frank's Tours
Box 606, Morrisburg, Ont.

Tel: 543-3444
535-2888 (after hours collect)
33-3c

Bus departs from Alexandria at 6:45 a.m.

GLENGARRY SPORTS PALACE

We are open for bookings.
Good dates still available.
Tel. 525-3600

Bingo every Thursday

SATURDAY, SEPT. 9th
Glengarry Soccer League
Awards Night
Supper and Dance

SATURDAY, SEPT. 16th
Alexandria Men's and Ladies' Fastball League Awards Night. Our Town Orchestra. Admission $2.00 advance, $2.50 at the door. 9 p.m. to 1 a.m.

Green Valley Pavilion

Centennial Dining Lounge will be open Monday to Thursday inclusive, to groups with reservations only. Open Friday and Saturday till 1 a.m.

Due to a cancellation, Sept. 30 is available.

FRIDAY, SEPTEMBER 8th
You are cordially invited to a mixed party in honor of Maureen O'Connor, daughter of Mr. and Mrs. Lawrence O'Connor and Jacques Campeau, son of Mr. and Mrs. Georges Campeau. Raw Kandy Orchestra.

SATURDAY, SEPTEMBER 9th
CENTENNIAL ROOM
Private 25th anniversary reception.

FRIDAY AND SATURDAY
SEPTEMBER 15 and 16
BLUE ROOM
Glengarry Historical Society presents its annual Antique Show and Sale. More details next week.

SATURDAY, SEPT. 16
BLUE ROOM
Private Wedding Reception.

FRIDAY, SEPTEMBER 22nd
BLUE ROOM
Mr. and Mrs. Lionel Rochon and Mr. and Mrs. Henrie Giroux cordially invite everyone to a wedding reception in honor of Mr. and Mrs. Normand Giroux (nee Murielle Rochon). Our Town Orchestra. Lunch will be served.

SATURDAY, SEPT. 23rd
BLUE ROOM
The children of Mr. and Mrs. Charles Quesnel cordially invite everyone to the 50th anniversary reception of their parents. Music by Mike Gibbs and The Blue Jeans.

Coming Events

MEMORIAL Service at East Hawkesbury United Church, Sunday, Sept. 17, 1978, at 11:15 a.m. Visitors welcome. 36-2p

CEILIDH in honor of Mrs. Viola MacCuaig on Saturday, Sept. 16, at Bob's Place, Dalhousie, Que., commemorating 25 years of musical service at Bob's Place. 36-2c

SHOW

with
Glengarry Pipe Band
and
The MacCulloch Dancers
at 8:00 p.m.
FRI., SEPT. 15
with
Sylvester MacDonald
and The Clansmen
at the
Finch Community Centre
Tickets $2.50 each
Refreshments and chicken bar-b-que available
Sponsored by Finch and District Lions Club
36-2p

MacCULLOCH SCHOOL OF DANCING

R. R. 1, Martintown, Ont.

LESSONS IN

TAP, OLD-TIME STEP DANCING, HIGHLAND, SCOTTISH COUNTRY DANCING

Training for: The Profession, Competitions, Medal Tests, General Concert Work

CLASSES AVAILABLE IN
Avonmore, Maxville, Martintown
St. Raphael's, Alexandria
Vankleek Hill, Ottawa
36-3c

Births

ROWLEY-McRAE—Brian and Betty are proud to announce the birth of their second child, a boy, Michael Lawrence, born Tuesday, August 29, 1978, at Ottawa Civic Hospital. First grandson for Mrs. Archie McRae of Glen Nevis and Mr. Norman Rowley of Toronto.

ALTEEN—Gary and Barbara are happy to announce the arrival of their baby girl on Saturday, August 26, 1978, at the Glengarry Memorial Hospital. A sister for Brandon.

Cards of thanks

BARTON—We would like to express our sincere thanks to all friends, neighbors and relatives who attended our wedding reception or sent their good wishes. A special thank-you to those who organized the event and to those who came from a distance. It was an evening we will always appreciate and remember.
—Doris and Walter. 36-1p

MacKAY - MASSIA — Special thanks to the organizers for our mixed party and also to relatives and friends who attended.
—Debbie and Maurice. 36-1p

MacSWEYN—The family of the late John Grant MacSweyn wish to thank all who sent flowers, donations to the Heart Fund, cards and letters, and acts of sympathy. Special thanks to the Alexandria Legion for the lovely service and to Rev. Hylton. 36-1p

LAPINE—The family of the late Richard Lapine, Alexandria, would like to extend sincere thanks to relatives, friends and neighbors for their many acts of kindness, floral tributes, mass offerings, messages of sympathy and visits to the funeral home in the death of our dearly loved son and brother and uncle Richard. Special thanks to Morris Funeral Home and to John R. Barjarow and his staff of Canadian Tire, Cornwall, also Fr. Gary Ostler and pallbearers, and to all who in any way helped. Your kindness will long be remembered and deeply appreciated.
—Mildred Lapine, Edna and Debbie. 36-1p

CAMERON—My family and I would like to thank the milk committees of Glengarry, Prescott, Russell and Stormont Counties, who organized the wonderful appreciation night on Aug. 18. Thanks, too, to all the people who attended and to those who sent good wishes. It was a lovely evening, much enjoyed and very much appreciated.
—Grant Cameron. 36-1p

ALTEEN—Thanks to all the wonderful nursing staff, and to all who came to visit me. A very special thanks to Dr. Roman.
—Barbara Alteen. 36-1p

Cards of thanks

POWERS—The family of the late Mrs. Isabel Powers, who was a loving mother, grandmother, sister and aunt, wish to express their sincere thanks for the many masses, floral arrangements, and expressions of sympathy which were received at the time of her death. Special thanks toSisters of Holy Cross, Maxville Manor, Dr. Jaggassar, Rev. Gary Ostler and Morris Funeral Home for their many acts of kindness.
—The Powers and McDonald families. 36-1p

In Memoriam

HAY—In loving memory of a dear mother and grandmother, Marybelle Hay, who passed away Sept. 5, 1977.
—Fondly remembered by son Sydney, daughter-in-law Wanda, and grandsons, Ian and Gordon, Dalkeith, Ont. 36-1c

For sale

SHOTGUN, 12 guage, Remington 1100 with case. Hardly used. Tel. John Larocque at 525-1433 or 525-2320. 36-1p

PIANO, wringer washing machine, large chest of drawers, converted organ and gramophone. Tel. 525-3595. 36-1p

McCLARY wood stove, in excellent condition. Tel. 525-1556. 36-2p

USED Electrolux vacuum cleaners and shampoo for sale. Service available. Interested in being a salesperson, contact T. Desjardins, Alexandria. Tel. 525-2781. 36-1p

BLACK and white 23" TV, student's desk, large oval braided rug, 2 pink area rugs, one 71" long by 4' wide, one 55" long by 3' wide; fridge $40, kitchen set. Tel. 874-2144. 36-1p

54" box spring and mattress, assorted dressers, 220 electric stove, space heater, gold rug 8½x11½ feet, maple stovewood. Tel. 525-3956. 36-2p

FURNITURE and antiques, buying and selling, piano, refrigerators, stoves, bedroom sets, bureaus, beds, etc.; antique pine armoires and tables; all kinds of old furniture; clocks, dishes, silverware, copper, picture frames, violin, gun, etc. Julien Lefebvre, 1261 St. Louis, Beauharnois, Tel. 429-4489. 33-6p

COMMERCIAL Singer sewing machine. In perfect condition. Tel. 525-2930. 35-2p

30-foot diameter vinyl pool cover, heavy guage. Tel. 525-3204. 35-2p

10 cu. ft. refrigerator. Almost new. Tel. 525-1463. 35-2p

26" color TV, Panasonic console, 3 years old. Tel. 933-2825. 35-3c

WEDDING dress for sale, size 11, with long veil for $100. Tel. 538-2581. 35-2p

2 deep well pumps, one Beatty, one Royal heavy duty, with new motor, ½ h.p. GE. Lancaster, Ont. Tel. 347-3684. 36-1p

RCA freezer, 25.9 ft., excellent shape, like new, $275; executive desk, solid oak, perfect shape, $200. Danish buffet and hutch, $150, very good shape. Tel. 874-2551 after 6. 36-2p

SWIMMING pools for lease for homeowners, option to buy. Complete with walkway, deck and fencing. Small deposit required. No monthly payments till 1979. Try before you buy. Call toll free: 1-800-268-1944. 32-tf

LEADING swimming pool manufacturer must vacate premises, will sacrifice all 1978 pool models 30%-40%-50% off, most sizes in stock, priced from $1,322. Immediate delivery and one day installation. No monthly payments till 1979. Call toll free: 1-800-268-1944. 32-tf

PLYWOOD, new 4'x8', 5/16" at $6.60; 3'x8' at $7.25; ½" at $10.50; 5/8" tongue and groove at $12.75; ¾" at $14.75; Black Joe (ten-test) $3.40; asphalt shingles, $5.35 per package. Tel. (613) 764-2876. 34-tf

GARAGE sale, material bed spreads, drapes, curtains, carpets, doilies, mittens, berets, ponchos, sweaters, nightgowns, clothing. Open from 9-9, Thursday, Friday and Saturday, every week, or by phone. Tel. 525-3445, 100 St. James St., Alexandria. 34-4p

COMMERCIAL radial saw with table, 10" blade, 2 h.p., 110-220; 1 box stove in excellent condition. Tel. 874-2470. 35-2p

1974 Glendale camper, fully equipped, A-1 condition, $3,500. Tel. 525-3309. 35-2p

L & M Guns
We buy, Sell and Trade
We service what we sell
Hwy. 138 one mile
south of St. Andrews
(613)932-5583 tf

For sale

WESTINGHOUSE 20 cu. ft. freezer. Tel. 525-3288 after 5 p.m. 35-2p

Washers and Dryers

Hotpoint and White Westinghouse, 25 in stock, in an assortment of colors, for immediate delivery, all at reduced prices from $599.95 for a pair. Open evenings.

MONTCALM FURNITURE & APPLIANCES
Moose Creek Tel. 538-2251
36-1c

Motor Vehicles

1965 Dodge Monaco 383, 4-barrel carburetor, 4-speed transmission, bucket seats, 4 new Playboy mag tires, new paint job, A-1 condition. Will take best offer. Tel. 874-2851. 36-1p

1973 Dodge Coronet, 4-door sedan, $1,000 or best offer. Tel. 527-5419. 36-1p

'74 Honda XL175. Excellent condition. Will take best offer. Tel. 347-3535. 36-2p

HONDA 750 motorcycle. Very neat, in good condition. Tel. 525-1194. 36-1p

1976 Yamaha YZ400, A-1 condition, $1,000. Tel. 525-2997. 36-2p

1974 Astra, 2-door hatchback. 399 Dominion St. Tel. 525-2094. 36-3p

1964 GMC half-ton truck, in good condition. Asking $325. Tel. 347-3157. 36-2p

1971 Apalache trailer, fully equipped, in excellent condition. Asking $2,700. Tel. 347-3157. 36-2p

'68 Oldsmobile Delta 88 for sale. Tel. 527-5242. 35-2p

1977 Yamaha RD400 for sale. Excellent condition. Low mileage. $1,000. 35-2p

MOTORCYCLE for sale, 1977, Suzuki GS 400, A-1 condition. Tel. 525-3305. 34-3p

1967 GM 1½-ton, 8-cylinder truck with box, completely rebuilt engine. Tel. 525-1396 or 525-1071. 35-2p

1975 Pontiac Gran Prix LJ model, AM/FM stereo, air conditioning, cruise control, power bucket seats, 100% guaranteed, $3,300. Tel. 525-2840. 35-2p

Farm Produce

250 bales of oat straw in barn, 50 cents per bale, Williamstown area. Tel. 931-1456 after 6 p.m. 36-1c

TURKEYS ready for outdoor grazing. Variety fancy poultry, all ages. Baled hay. Goats all ages, for sale. Tel. 347-2183. 36-3p

WHEAT straw for sale, 60 cents per bale, at our barn, Highway 34, Glen Gordon. Tel. 347-2704. 36-1p

20 tons shelled corn. Tel. 525-2727. 36-1p

STRAW for sale, baled, or do it yourself. Tel. 347-2264. 36-1p

HALF or whole pork, 89c a lb., including cutting and wrapping. Denis Bourdeau Meat Shop. Tel. 347-2288. 12-tf

STOVEWOOD for sale, $15 and $20 a cord. Tel. 874-2851. 36-1p

FIREWOOD for sale, $25 per cord. Tel. 874-2552. 36-3p

WANTED to buy—open Holstein heifers, 700 lbs and up; also beef heifers and steers. Tel. 874-2589. 35-3p

STRAW for sale. Tel. 538-2581. 35-2p

FARM land for rent, 140 acres in total, 30 acres pasture, 25 acres hay, 50 acres for plowing, new fence. Tel. 347-2787. 35-2p

FIREPLACE wood for sale, 14" to 16" long. Tel. 525-1371. 35-2p

GROUND corn, barley and oats mixed, $5.75 per cwt. Bring your own bags. Feed room open from 8:30 a.m. to 5:30 p.m., weekdays only Monday to Saturday please. George Crites, Tel. 527-5393. 30-tf

CEDAR for hedge, 2 to 3 feet, 30 cents each. Phone Arthur Lefebvre, Glen Robertson, Ont., 874-2627. 35-4p

LUMBER, new, rough, dry pine, in 1"x6" and wider, also 2"x4" and wider. Tel. 525-3040. 17-tf

PUREBRED Landrace and purebred Yorkshire boars for sale. ROP tested, 5-6 months old. Denis Bourdeau, Bainsville, Ont. Tel. 347-2288. 18-tf

13 acres of standing Perth barley. Tel. 525-3838. 36-1p

FRESH HONEY
Now Available at
GIBBS APIARIES
4 miles east of Dalkeith
70c a pound
Tel: 874-2973
33-4p

Farm Produce

FREDRICK winter wheat, Certified No. 1, $5.00 per bus., Glen Rd., 931-2939. 36-2p

LUMBER, new, dressed, white pine, in various thicknesses and widths; knotty pine boards for wall panelling, etc. Tel. 525-3040. 17-tf

WHITE PINE LUMBER

ROUGH: For farm and general building, repairs, etc.

DRESSED: Pine boards for Shelving, cupboards, wall panelling, etc.
16-tf

Tel. 525-3040

MARLIN ORCHARDS

APPLES
New crop now selling
Stand Open Daily
10 a.m.-8 p.m.

Unpasteurized honey, jams, jellies, candy apple kits

Fresh Cider
Grass seed 99c per lb.

FALL SPECIAL
COLORADO SPRUCE
$14.75 each

Nutrite bonemeal
2-11-0, for transplanting



Marlin Orchard and Garden Centre
Highway #2, West of Summerstown Road
Tel. 931-1213 35-2c

Livestock

WANTED to buy—cattle box for 1-ton truck, app. 8x12 feet. Must be in good condition. Tel. 874-2597,7 to 8 a.m. 35-2c

Real Estate

Notice re Classified Ads!

All Classified Ads
CASH BASIS ONLY
NO TELEPHONE ORDERS PLEASE

All forms of classified advertising—Deaths, For Sale, Cards of Thanks, In Memoriams, Coming Events, etc., are on a CASH BASIS ONLY and are charged at the rate of 8 cents per word, minimum $1.75 first insertion. A 50c reduction will be allowed on a repeat insertion.

Classified display, $2.00 per column inch.

Classified ads will be accepted till 12 noon, Tuesday.

Livestock

GOLDEN Comet laying hens, lay brown eggs. Tel. 674-2074. 34-6p

RED Rock pullets, brown egg layers. Tel. 525-3595. 36-1p

PALOMINO pony for sale, very gentle, and goats. Tel. 347-3362. 36-2p

WE deal in horses and cattle. Emerson Allen, Tel. 678-3736. 32-12p

WEANED piglets ready for growing. Tel. 347-2530. 16-tf

2-horse trailer for hire, will trailer horses. For information, Tel. Bob, 347-2394. 35-4p

Pets

THREE 6-mos.-old pups, Shepherd Collie mixed breed, $15 each. Tel. 525-3479. 36-1p

IRISH Setter, Labrador Retriever, Collie, Samoyed, Siberian Husky, Doberman, Boxer, Cocker Spaniel, Begal, Lhaso Apso, Bichon Frise, Yorkshire Terrier, Dachshund, Chihuahua, Poodle. Prieur Kennels, South Lancaster. Tel. 347-3420, Master Charge-Chargex. 7-tf

YOUNG budgies, 10 to 12 weeks old, tamed. Apply to Ken Morton of Dalkeith. Tel. 874-2401. 34-3p

Real Estate

Farm Machinery

CORN harvester, Gehl, 1-row, in good working condition, $500. Tel. 347-3545. 36-2p

PAPEC forage harvester, 1-row corn head and pick-up. Good condition. Allister MacGillivray. Tel. 525-2599. 36-2p

NEW Holland 707 pick-up, and one-row corn head, 1-yr.-old, 3 pt. hitch, new $5,300, asking $3,750. Tel. 525-3649. 36-1p

NEW Belt-O-Matic corn dryer, Model 640 and 320, continuous flow. M.C. corn dryer. Also custom corn drying. Tel. 527-5485. 36-3p

16'x250'x6' corn crib of 2"x6' construction, already disassembled. Will deliver if necessary. Tel. 347-3245 or 347-3118. 36-1c

INTERNATIONAL diesel tractor 624 with cab, in good condition. Manure spreader, John Deere. Tel. 874-2732. 36-1p

NEW Idea Uni System 100 h.p. diesel with super chopper harvester, 3-row corn head and 6-foot hay pick up. Like new, 3 years old, with 3 Dion forage boxes with tandem wagon. Tel. 347-3113 after 6 p.m. 36-2c

W4 tractor; GMC pick-up; pressure system Fairbanks Morse; 327 motor and transmission. Tel. 874-2425. 36-2p

NEW Holland 611 forage harvester. Tel. 524-5351. 36-2c

Real Estate

Thinking of Buying, Selling or Trading? Tell Us About It!

We Might Have Just The Deal You've Been Looking For

R. VANDER HAEGHE

REAL ESTATE and MORTGAGE BROKER

145 Main St. S., Alexandria (613) 525-1642

ALEXANDRIA



THIS CENTRALLY LOCATED bungalow has 6 rooms on main floor, plus finished basement, and garage, $42,500.

LOCH GARRY



FROM TENSION TO TRANQUILITY! you can relax on this peaceful lakefront property features large lot and 4 room cottage, $21,800.

ALEXANDRIA

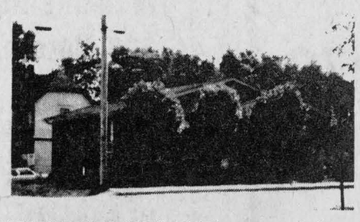

CONVENIENT? YOU BET! you can't beat this location, it's close to everything, features large 5 bedroom brick bungalow, finished basement, and many other attractive features, $55,000.

FASSIFERN AREA



THE PERFECT COUNTRY RETREAT, features this sound 2 storey 5 room home, sound old barn, well, apple orchard, and 100 acres, $32,800.

ALEXANDRIA AND AREA

3 BEDROOM BRICK bungalow, finished basement, 2 bathrooms, carport, paved driveway, and low taxes make this home a super buy $38,500.

LARGE MOBILE HOME ON DOUBLE LOT landscaped with many trees, $18,500.

IN VERY GOOD CONDITION large 4 room bungalow with full basement, porch, garage, and paved driveway, $31,500.

IN PRIME BUSINESS LOCATION, completely renovated store or office area with living quarters and large lot, $55,000.

4 secluded acres (1.6 hectares) with an UNLIMITED SUPPLY OF CLEAN COUNTRY AIR, perfect for someone interested in country retreat.

FINCH AREA

ATTRACTIVE AND SOUND 2 storey 8 room pioneer log home, 2 barns, 3 sheds, 2 wells, plus 167 acres, $42,500.

CURRY HILL

I-C-U are reading the ads looking for a home. Let me show you this attractive brand new 6-room brick bungalow with fireplace and .4-hectare (1-acre) lot, situated near Lake St. Francis, $42,500.

GREEN VALLEY AREA

HILLTOP VIEW, VALLEY BELOW, lots and lots of trees, some workable land, can you ask for anything more! features 11 hectares (28 acres) only $25,500.

Open every day (except Sunday) 9:30 a.m. to 5:00 p.m. and evenings by appointment.

Farm Machinery

BULK tank, used, 400-gal. Milkkeeper, 400-gal. Woods, Peter Babcock Ltd., Surge Dairy Farm Equipment, Tel. 984-2991 or res. 448-2909. 43-tf

4 used Surge breaker cup milkers, 2 used True Test milk meters with Kg. flash, 2 Surge 30x vacuum pumps. Peter Babcock Ltd., Tel. 448-2909 or 984-2991. 16-tf

Farm Machinery

NEW Idea 2-row corn picker, used three seasons. New Idea 2-row corn sheller, used two seasons. Good condition, reason for selling—bought combine. Tel. Moose Creek, 538-2220. 35-2p

FORD, 4000, with front-end loader, also Ford 3,000 with front-end loader. Tel. 525-2724. 34-3p

Farm Machinery

HYDRIEN, four-furrow plow, 16-inch bottoms, 18-inch coulters. Robert J. McDonald, 347-3542. 35-3p

HEAVY duty wagons, double reaches, flotation tires, adjustable poles, 7-8-10 ton sizes on hand, competitive prices. Robert J. McDonald, 347-3542. 35-3p

SILO blower, Allis Chalmers 48-inch fan. Excellent condition. Robert J. McDonald, 347-3542. 35-3p

ONE 4x16 Kverneland semi-mounted plow, automatic; one 4x18 Kverneland semi-mounted plow, automatic; 3 and 4-furrow stenomatic Kverneland plows; parts for Kverneland plow; also points for most makes of plows, bring your old point number. Robertson Equipment, Tel. 932-2841. 35-8c

MENARD
FARM SUPPLIES LTD.
Green Valley Tel. 525-2190
Open Monday to Friday
8:00-5:30
Saturday 8-12 noon
Sales anytime by appointment

USED TRACTORS
1—Cockshutt 560 diesel
1—MF 165 with loader
1—MF 1135-120 h.p., 400 hrs., dual wheels
1—International forklift, 14 ft. mast, 4,000 lbs.

PLOWS
1—MF 5-furrow, 16 in., semi-mount
1—MF 3-furrow, 16. in.
1—MF 3-furrow, 12 in.
1—Ford 4-furrow, 14 in.

FORAGE HARVESTERS
1—Ford 612
1—Gehl 89

USED EQUIP.
1—Zero grazing rack
1—MF manure spreader, 120 bu., P.T.O.
1—MH manure spreader, 90 bu., ground driven

USED SWATHERS
John Deere Model 800 with conditioner
MH Model 20

Farm Machinery

INTERNATIONAL model No. 75 combine, P.T.O. and an Owattana 10-ft. self-propelled swather with hay crimper. Apply Lawrence Legroulx, Glen Roy corner. 35-2p

JOHN Deere 400 grinder-mixer, 5 years old, good condition. Bill Kippen, Maxville. Tel. 527-5225. 35-3p

DION forage harvester, forage boxes, blowers, and 9, 10, and 12-ton wagons, underground manure system used with straw bedding. Louis Lauzon Ltd., Tel. 525-1937. 22-tf

WANTED
Second Hand Tractors
ALSO ANTIQUES
furniture stripping
with air and sand
Apply to
Ouimet
Sandblasting
Tel. 525-2368
34-6p

TROTTIER BROS.
FARM EQUIPMENT
Hwy 43 Alexandria
525-3120

—8N Ford tractor, excellent condition
—990 David Brown, cab and loader
—County 6 Ford, 4-wheel drive with cab on new rice tires
—4/65 Nuffield

—Ford Dexta

—1-row corn head and 1 pick-up head for Model 276 Dion harvester

New stock of forage blowers just arrived—Special $1,285

Store Hours
Monday-Friday
8:00-5:30
Saturday
8:00-Noon

Farm Machinery

COMBINE, Massey Harris model super 26, 12-ft. cut. self-propelled year 1951, Tel. 874-2767. 35-2p

SWATHER Oliver 502, air cooled Wisconsin engine, in good condition. Tel. 1-514-269-2859. 35-3p

SURGE pipeline milking system, parlors, feeding systems, water treatment equipment, stand-by power supply, new and used vacuum pumps, bulk tanks, milker pails and buckets. Peter Babcock Ltd., Surge Dairy Farm Equipment. Tel. 448-2909 or shop 984-2991. 35-tf

New and Used
MACHINERY
—1150 Int. grinder
—38 ft. grain elevator
—automatic stooker
—Ford 3 pt. hitch rake
—Massey 35 pull type combine
—10 ft. Int. hydraulic disc
—International threshing mill
—New and used White tractors, 2 WD and 4 WD new and used equipment.

Fern Carriere
SALES REPRESENTATIVE
FOR
PRESCOTT FARM SUPPLY
Tel. 525-2727
Tel. 525-2727
34-4p

For Sale, To Let

1977 P.M.C. mobile home, 14x68, 3 bedrooms, TV antenna, fireplace, verandahs, cabana, large landscaped lot in mobile home park, 5 minutes from Alexandria, Ont. Tel. 525-3242. 34-3p

Real Estate

WILFRED AMELL LTD
REAL ESTATE BROKER
938-1611
ST ANDREWS WEST
ONTARIO KOC-2AO

Immediate possession, north of Williamstown, 1½-storey home set on mature treed 1-acre lot, modern kitchen, $29,500. M.L.S. 35-2c

Real Estate

RESTAURANT
OPPORTUNITY

Established restaurant on Main St. in Alexandria. Newly renovated, completely equipped, excellent location with long favorable lease period. Ideal opportunity for man, wife, family business. Priced for quick sale as owner has other interests. For more information please call Royal Trust, Nick Knowlton 632-7091 or Ted Williamson 675-4842. 35-2c

DON LATREILLE — VILLENEUVE & ASSOCIATES REAL ESTATE INC.
938-3800
HOMES · BUSINESS · FARMS

APPLE HILL
3-bedroom home on large lot, plenty of character, excellent starter home at $24,900. MLS.

JUST OFF AVONMORE RD.
3-bedroom bungalow on 28 acres, 4-piece bath, electrical heat, 20 minutes from Cornwall. Must be seen, asking $47,500. MLS.

LANCASTER
New bungalow, maintenance free exterior, rec room and 2-piece bath in basement, serviced lot. Priced to sell.

MARTINTOWN
1½-storey home on well landscaped lot with garage. Price just reduced to sell at $28,500. MLS.

2 miles west of Alexandria on Marcoux Road, 1,200 sq. ft. bungalow on a large lot. Oil and wood forced air furnace. Must be seen. Asking $43,900. M.L.S.

MANY OTHERS TO CHOOSE FROM
34-4c

E. Vaillancourt
REAL ESTATE - IMMEUBLES
BROKER — COURTIER
P. O. Box 69, Alexandria, Ont. K0C 1A0

GREEN VALLEY VILLAGE: Highway frontage, well maintained, 3-bedroom bungalow with all conveniences, full basement and a large attic which could be easily finished. Immediate possession. Low down payment.

GREEN VALLEY VILLAGE: Duplex with 2 bedrooms each side, 10 years old and in excellent condition. Priced for quick sale with easy terms. You can live on one side and let the rent from the other side pay the mortgage.

ALEXANDRIA area, only 2 miles west of town, we offer you this 1½-storey, 3-bedroom cottage located on 3.5 acres with 245' frontage on Loch Garry. Ideal as a starter home or retirement property. Priced right with immediate possession.

ALEXANDRIA area, only 2 miles north of town, almost new 3-bedroom angel stone bungalow with large kitchen, dining area and 4-piece bath. Completely tastefully finished basement includes laundry room, bathroom, den, library, rec room and bedroom. Paved road frontage with landscaped lot of 2 acres. Very reasonably priced.

DUNVEGAN AREA, on the outskirts of this village, well maintained 3-bedroom, 1½-storey home with all conveniences and full basement. Paved road frontage with 1¼-acre lot. Priced right to settle estate. Immediate possession.

GLEN ROY area, ONE OF A KIND superb log home built in the 1800's, 3 bedrooms, 4-piece bath, kitchen, spacious dining area, living room with fieldstone fireplace and exposed log walls and beamed ceiling. Extras include barn, implement shed, garage and in-ground swimming pool. Well secluded on 4.75 rolling acres. This home must be seen to be appreciated as it has been recently remodelled.

VACANT LAND AND BUILDING LOTS: We have a few lots left in Alexandria. Excellent choice of country building lost with either large or small acreage. No severance or survey required. Immediate possession.

YOUR INQUIRIES SOLICITED ON THE ABOVE AND OUR MANY OTHER FINE LISTINGS. FOR INFORMATION ON THESE PROPERTIES OR ANY OTHERS CONTACT A REPRESENTATIVE OF YOUR CHOICE.

Richard Vaillancourt	525-3419
Eldege Vaillancourt	525-3641
Clifford Wylie	674-2019
Office	525-3641

Real Estate

TEXACO Service Station, with living quarters above, good turnover and location. Rejean Theoret, 129 Kenyon St. W., Tel. 613-525-3734. 33-4p

PRIVATE sale, new home, 1,375 sq. ft., completely finished, residential area on Jean St., Alexandria. For details, Tel. 525-1736. 30-tf

Real Estate

PRIVATE sale, 3-bedroom bungalow, partly furnished, with garage. Situated 1½ miles from Alexandria, well landscaped with large lot, 4-piece bathroom, fireplace and large TV tower. Tel. 525-3754. 35-2p

SERVICED lot on Sinclair Street for sale. Private. 15 Elgin St. W. 33-6p

A. WALLACE HOPE DEVELOPMENT LTD.

ALEXANDRIA, ONT.
525-1330 525-2462

PROPERTIES FOR SALE

ALEXANDRIA
Modern 3-bedroom bungalow, electric heat, carport, paved driveway. Centrally located.

Cottage and lot on St. Lawrence River waterfront, 5 miles from Lancaster. Make us an offer.

ALEXANDRIA
One new modular home on waterfront lot. Furnished or unfurnished. Available immediately.

One new 60x12 mobile home, 3 bedrooms, can be installed on your lot immediately.

One 48x12 used mobile home, 2 bedrooms, cathedral roof style.

Building lot on Kincardine St., Alexandria. Located in a new building development. Completely serviced with town water and sewer.

Two vacant lots on Dominion St. North. Can be purchased jointly or separately.

One 1-bedroom apartment, newly renovated. Private entrance.

19-tf

GAGE TYPE
EGG, POULTRY BUSINESS
58,000

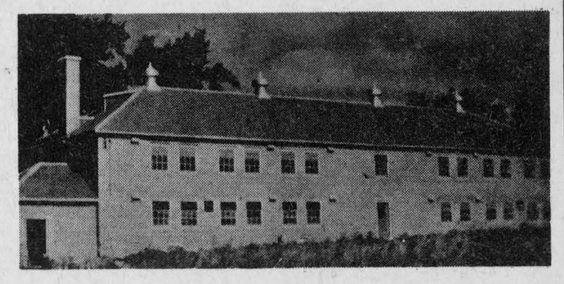

Price includes Quota, Buildings, Birds and Equipment
Call
Simon J. Villeneuve
Real Estate Broker 933-7741
34-3c

5 QUESTIONS:—

THAT CAN CHANGE YOUR WHOLE OUTLOOK ON THE FUTURE

1. Are you dissatisfied with your present job?
2. Do you have the ability to start a task and see it through with a minimum of supervision?
3. Are you prepared to work some evenings and weekends to fulfill the goals of your career?
4. Do you enjoy meeting and dealing with people on a daily basis?
5. Can you support yourself for a minimum of 3 months without income?

IF YOU ANSWER YES TO THESE 5 QUESTIONS, WE OFFER SOMETHING THAT WILL INTEREST YOU.

ALBERT GALE REAL ESTATE LTD. REALTOR REQUIRES A REPRESENTATIVE IN YOUR AREA.

WE OFFER:

—Comprehensive training program and licencing assistance

—International referral system called Relocan with customers from all over North America

—Excellent commission split up to 70%, plus other fringe benefits

—A well established company specializing in rural and small town Real Estate in Eastern Ontario for over 30 years

FOR FURTHER INFORMATION OR A CONFIDENTIAL INTERVIEW CALL PHIL DOWNEY AT 722-6533 OR WRITE ALBERT GALE REAL ESTATE LTD., 334 CHURCHILL AVENUE, OTTAWA, ONTARIO K1Z 5B9

ALBERT GALE REAL ESTATE LTD Realtor
34-3c

J. P. Touchette (613) 525-2417

WILLIAMSTOWN
Beautiful stone home, 5 bedrooms, 2 fireplaces, finished basement, double garage, 27 acres with trees galore. Circular driveway—a dream home with complete privacy. Excellent financing.

TOWNSHIP OF CHARLOTTENBURGH
33 acres with 3-bedroom home, barn and garage, $29,500.

2 parcels, 33 acres each, with no buildings.

35 acres with home to be finished. Good summer location, $29,000, with $3,000 down.

ST. ANDREW'S
30 acres, no buildings, 3-acre frontage, river on property.

ST. EUGENE
3-bedroom home in village, 2 storeys. Terms.

Log home on 6-acre lot, river and road frontage, garage and shed.

80 acres with good barn, excellent farm land.

GLEN NORMAN
Large family home, 1 storey, cathedral style living room, 2 bathrooms, large new barn.

McCRIMMON
Log home on Highway 34 with 1 acre and small barn.

APPLE HILL
3-bedroom mobile home on permanent lot in village on paved road.

BAINSVILLE
Brick, 5-bedroom home, screened-in verandah, fireplace, formal dining room and large living room. Large treed lot.

Large lot, no buildings, in village.

BEAUCHAMP DEVELOPMENT
3-bedroom, winterized cottage, 2-acre lot, furnished.

LOCH GARRY
3-bedroom cottage on lake. Fantastic view. Fully furnished, also boat and motor.

ST. BERNARDIN [NEAR 417]
100 acres, beautiful home, piggery, large barn with stable cleaner or 10 acres with buildings.

88 acres, no buildings, good farm land.

ALEXANDRIA
Harrison St. luxury brick home, five bedrooms, large living room and kitchen, finished rec room, double lot with mature trees. Many extras.

Double tenement on Sinclair St., $19,500. Financing available.

137-acre farm with no buildings, 5-acre bush, fronting on two roads, ½-mile from Alexandria.

Double tenement Kenyon St. W. Beautiful yard, large frontage.

Double tenement, Elgin St. W. Beautiful yard, large frontage.

L'ORIGNAL
Highway 17, gas and snack bar and living quarters. Separate 3-bedroom trailer. All on large lot with camping facilities. Reasonable down payment.

NEAR 417
100-acre farm with house, good barn with stable cleaner. River on property.

35 acres, no buildings, ½-mile away from Hwy. 34 overpass.

Three 6-acre lots, no buildings, ¼-mile from Hwy. 34 overpass.

100-acre farm with house, good barn with stable cleaner.

One 30-acre lot on Highway 34.

GLEN ROBERTSON
3-bedroom, family room, living and dining, premises rented to Bank of Nova Scotia. Large lot. Terms.

NEWINGTON
Beef operation, 200 acres. 4-bedroom brick home, large barn.

10-acre mini farm with buildings.

30 acres, no buildings, good frontage.

FIRST KENYON
15-acre lot, complete seclusion, 2 roads in 6-acre frontage.

RIVER BEAUDETTE
3-bedroom cottage with swimming pool. Furnished, $19,500.

CURRY HILL
Excellent mobile home on 1-acre lot. Beautiful location, 2nd Concession Lancaster. Garage. Storage. Fridge, stove, dishwasher, washer and dryer.

ORMSTOWN
Chalet with extraordinary fireplace. Furnished. One-acre lot.

SAUVE REAL ESTATE LTD.

Realtors

39 Main St., North — Alexandria — (613) 525-2940



Village Green Valley



Village Apple Hill



Village Glen Robertson



Farm Near Glen Robertson

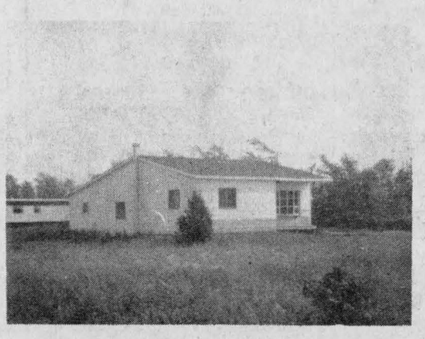

Home 1 mile from Alexandria

This Spot
Waiting For
Your Home

Alexandria, 2-apartment home at 52 Linsley St. West.

Glen Robertson home, 2-storey house, very neat, $20,000.

Lot Curry Hill, 115'x135', on paved road, $5,650.

Bungalow, west of Lancaster on Williamstown Road.

Farm, North Lancaster, 175 acres, trailer home on hilltop.

Bungalow, Alexandria, at affordable price of $20,000, 235 Bishop St.

Farm at traffic circle just north of Highway 417 at McCrimmon, 8 miles north of Alexandria, 63 acres.

Lake frontage on Lake St. Francis, including approximately 40 acres; land borders on Westley's Creek, mostly wooded, fronting on Service Road, south of Highway 401, price $47,500.

Highway 2 east of Curry Hill, 18 acres land south of highway, surveyed lot, right on canal; each side of right-of-way right to Lake St. Francis. Price only $18,000.

SALES REPRESENTATIVES

Maurice Sauve	525-2940	Robert Poirier, Alexandria	525-3857
Lionel Glaude, Alexandria	525-2340	Wallace Morris, Finch	984-2227
Germain Glaude, Alexandria	525-3030	Marie Clemens, Vankleek Hill	674-3341
Andre Menard, Alexandria	525-3307	Andre Brunet, Glen Robertson	347-3014

Appraisals Robert Poirier AACI

RR Realtor

Need A Home
In Cornwall
Phone Us

For Sale, To Let

3-bedroom bungalow with 10 acres of land on Highway 43 for sale. Also cottage for sale on St. Lawrence River. Tel. 525-2493. 35-4p

HEWN log buildings wanted for removal. Also buying antiques, single pieces or complete contents. T. Jenkins, Toledo, Ont. Tel. 275-2551. 26-11p

MODERN 3-bedroom farm house 2 miles east of Alexandria on McCormick Rd. Retired couple, rent $190/month. Box M, Glengarry News. 35-2p

2-bedroom bungalow for sale, 2 miles east of Alexandria. Tel. 525-1273. 33-4p

FARM for sale, rolling 45 acres with large home and all conveniences, barn and other out buildings. Tel. 347-2213. 31-7p

MOBILE HOME

PMC MODEL

1977 model, 68'x14'

3 bedrooms
skirts included

asking $16,500
34-tf

Tel. 347-3759

Real Estate

4 clear acres of high land with log house on Highway 43, just 6 houses past Maxville sideroad. 35-2p

JEAN CLEMENT

525-3868 525-1267

ALEXANDRIA

Contact Gerry Beauclair
day 525-1267
evenings 525-3546

Trailer on a lot with all services, $25,900.

We have homes to rent from $250 to $325 monthly.

ALEXANDRIA

3-bedroom bungalow on St. James St. Low down payment of $3,000. Asking price, $33,000.

3-apartment building on the corner of Main and Derby Streets in Alexandria.

Marcoux Rd., 6 miles from Alexandria, 3-year-old brick home, 2 bedrooms, large living room, kitchen and indoor porch. Lot 100'x250', garage, $29,900.

Beautiful 2-storey home with patio and heated swimming pool, located in quiet area, $146,000.

New home—1,400 sq. ft. Very well located, $63,000. Completely finished.

St. James St., newly-renovated house, 2-storey, 3 large bedrooms, kitchen and living room, 2 washrooms. Priced at $35,900.

Acre lots on Front St. in Alexandria, $9,500 each.

3-apartment building with double garage, on large lot in North Lancaster, asking $57,000.

McCRIMMON

Country bungalow, 3 bedrooms, large living room and kitchen, plus small stone house with fireplace. Could be used for recreation or playhouse. Large lot, $32,000.

KENYON TOWNSHIP

House located 6 miles from Alexandria close to Highway 417. River passes in front of property. Good well. Priced at $18,900. Price includes steel septic tank and all material to install weeping tiles.

Ranch style home on 5-acre treed lot with 7 additional acres available. Situated one mile from Glen Robertson in Lochiel Township. House has brick and angel stone extension, 4 bedrooms, dining room, living room, kitchen, bathroom and large laundry area, 3-car garage attached. House valued at $70,000, would accept $56,500.

GREEN VALLEY

In front of Roy's Garage, brick bungalow, 3 bedrooms, kitchen, living room, $38,900.

LOCHIEL

House on Highway 34 in Lochiel Township, furnished or not furnished.

Mortgages available on all above houses.

We are looking to buy houses, farms, land and businesses. Please contact Jean Clement.

For Sale, To Let

HOUSE for sale at 24 Victoria St. E., Alexandria. Tel. 525-2576. 36-2p

EIGG Road—partly renovated 6-room, 2-storey brick house, 2½ acres, 2 miles from Alexandria, two log cabins, apple tree. Tel. 525-3277 or 525-1542. 36-1p

HOUSE for sale—Large brick house on corner of Union and Hamil St., Vankleek Hill. Large apartment upstairs, private entrance, full downstairs apartment with sheds and separate garage. Tel. 678-3434 or 678-3549. 36-2p

FOR lease, superior office space. Be in a central business location in Sauve Block or the building to the north of it, at corner of Main and Kenyon Streets, plenty of parking, extremely good access to all parts of the town. Being close to other businesses means more for you too. Tel. 525-2940, Sauve Real Estate. 46-tf

Apartments

BACHELOR apartment, with fridge and stove, centrally located. Elderly preferred. Tel. 932-7680. 35-tf

2-bedroom apartment, heat, and light, washer and dryer. Available immediately. Also the same for September 1, and October 1. Tel. Raymond Ouellette, 525-3786. 33-tf

ONE 3-bedroom house, Kenyon St., Alexandria, available Sept. 1. Tel. 525-1330 or 525-2462. 33-tf

1-bedroom apartment, electric heat, private entrance, available Sept. 1, with or without fridge and stove. Tel. 525-1330 or 525-2462. 33-tf

1 bachelor apartment, W. Hope Bldg., with fridge and stove, available Sept. 1. Tel. 525-1330 or 525-2462. 33-tf

DOUBLE tenement house to rent, three bedrooms in each, in Apple Hill. Tel. 527-5227. 36-2c

BACHELOR apartment for rent, $95 a month. Available now, furnished. Heat and electricity included. Tel. 525-1568 after 6 p.m. 36-1p

ROOM for rent, close to school and factory. Tel. 525-3956. 36-2p

ROOM for rent. Tel. 525-2721. 36-3p

2-bedroom apartment, available immediately. Tel. 525-3230. 36-2p

Wanted

LAND WANTED—Will purchase up to 50 acres of land suitable for hunting or fishing, without buildings. Send details of acreage and other information to M. Lee, Station K, Box 53, Toronto, Ontario. M4P 2G1. 35-1m5p

Real Estate

M. JEAN

CAMERON

TEL. 938-3860

LANCASTER VILLAGE

3-bedroom home with maintenance free exterior. This home has a fireplace and is in excellent condition. Asking $39,900. MLS.

New 4-bedroom home on spacious lot. Electric heat and many extra features built in this lovely home.

INVESTMENT PROPERTY

Duplex in South Lancaster in excellent condition. Both apartments rented. MLS.

CURRY HILL AREA

Country living at its best in this new 3-bedroom brick bungalow, with fireplace and electric heat, a 2.49-ha. (6.23-acre) lot with some bush. MLS.

SUMMER PROPERTIES

7-room cottage with boathouse and two-acre lot fronting on Lake St. Francis. MLS.

Two furnished cottages and boathouse on large lot on Westley's Point. Price reduced to $33,900. MLS.

GLEN WALTER AREA

Split level home with beautiful view of the St. Lawrence River. Docking facilities available. Price reduced. MLS.

FARMS AND HOBBY FARMS

32 ha. with two houses and barn set up for market gardening. MLS.

39 ha. with modern house, barn and in-ground swimming pool. MLS.

20.23 ha. hobby farm with barn and large home. MLS.

Choice building lots and vacant land in Lancaster Village and surrounding area.

Lancaster Office 347-2215
Cornwall Office 938-3860

A. G. Fraser Stan MacIntosh
A. McBean
34-1c

Wanted

WANTED to buy—bush or grove for pulp and logs. Tel. 874-2851. 36-1p

WANTED—cedar fence posts, 8 ft. long, 6 in. top. Ambrose MacLean, Bainsville. Tel. 347-3200. 36-1p

WANTED—small furnished apartment in Alexandria from Nov. 1, for six months. Tel. 525-1909 evenings. 36-1p

WANTED—piano, in good condition. Tel. 525-3383. 35-2p

WANTED—female would like to share apartment with lady from Alexandria, in Ottawa. Tel. 525-2493. 35-2p

WANTED to rent—farm home with acreage or rent with option to buy, in Alexandria area, or vicinity of 10 miles. Tel. 1-459-4515. 35-3p

WANTED—antique furniture, complete household furniture, fur coats, wood stoves. Tel. 874-2732. 30-12p

Help Wanted

WANTED—a babysitter for week nights. Tel. 525-2675. 35-2p

HOUSEKEEPER wanted, live in or out, 2 school-age children. Tel. after 5 p.m., 525-3383. 35-2p

FRENCH-speaking babysitter for a two-year-old child or a housekeeper, could live in. Tel. 525-3647. 35-2p

WANTED to hire—person experienced with farm machinery and farm work to help with field work and so forth. Tel. 932-7925. 35-2c

Full Time
Bartender Wanted
Alexandria area
Apply in writing to
Box D
Glengarry News

HELP WANTED

ARENA ATTENDANT

Maxville and District Sports Complex

Apply in writing
before September 20
to: Box 28, Maxville
36-2c

WANTED MALE OR FEMALE

MAKE EASY $$$

Easy to sell pantyhose. Also socks for the entire family, briefs or bikini panties, tights, etc. Free instructions and color catalogue. Write today:

Reslon HOSIERY LTD.
P.O. Box 252 - 580 Bertrand Street
Ste-Julie, Que. J0L 2C0
34-4c

Real Estate

DA MacMILLAN REALTY LIMITED

'The Action Team'

MAXVILLE: 1,500 sq. ft., 4-year-old bungalow built with old fashioned care, on a 100-acre parcel of land; 3 miles from Hwy. 417. Reasonably priced. M.L.S.

55 acres of mixed bush with good building sites. Make an investment. M.L.S.

DALKEITH ACREAGE: 100 acres of top farmland with barn and a perfect setting for a country home. M.L.S.

20 acres with one acre of bush just north of the village. M.L.S.

Two parcels, on 40 acres, one 15 acres, both within ½-mile of the Hwy. 34 and 417 interchange. M.L.S.

HOBBY FARM: Cosy and quiet, this 55-acre hobby farm in the Glen Nevis area, includes sound log house, barn and shed. M.L.S.

COUNTRY HOMES: A well maintained 3-bedroom home just off the Golf Course road near Alexandria. M.L.S.

Fully renovated 2-storey home overlooking Lake St. Francis in Curry Hill area. M.L.S.

EXECUTIVE COUNTRY HOME: See this one before you buy. This property has 600 ft. of river frontage, 27 acres of good farmland and a new 2,100 sq. ft. split level house with interior finishing left for you to complete to your taste.

OFFICE 933-6524
D. A. MacMillan .. 933-3629
Harold Howes 347-3584

MLS MULTIPLE LISTING SERVICE

REALTOR

Help Wanted

DO you have 10 hours a week to spare and like selling? We need 3 representatives for this area. Call Fuller Brush Co. at 525-2407. 20-tf

EARN extra money. Show our exciting line of Christmas cards and gifts to friends, neighbors, relatives. No experience needed. Our big, colorfully illustrated catalogue makes it easy and profitable. Start now. Write today for free Christmas catalogue and information. Monarch Greeting Cards, 217 Cannon, Hamilton, L8N 3K3, or phone 416-527-3891. 31-7c

WANTED—babysitter in our home, Alexandria, for two-year-old. Tel. 525-3492 after 5 p.m. 36-2p

WANTED—babysitter for week days in my home. One child going to school and one at home. Tel. 525-3332. 36-1p

A general farm hand on a small dairy farm. Please Tel. 347-3171. 36-2p

HELP WANTED

OVERSEAS: American companies need people with many skills, talents and types of education for overseas employment. Ex: Engineers, accountants, social workers, equipment operators, electricians, carpenters, plumbers, pipefitters, welders, oil field workers and others. Foreign Opportunities, Cornwall, Ontario. By appointment only. 1-613-938-1323. 36-4c

Work Wanted

MOBILE Discoteque, available for weddings and parties of all sorts. Call Andre, 525-3150 or Louis, 525-2944. 8-tf

WILL do babysitting in my home. North Lancaster, 347-3283. 34-4p

WILL do custom work with 2-row corn harvester and 3 forage boxes. Raymond Leduc, Tel. 527-5700. 35-3p

ALL kinds of painting jobs, wallpapering, plastering and drywall, 40 years experience, Axel Pedersen, Tel. 525-2206. 30-12p

FOUR girls available for babysitting after school and weekends. Age 13 to 17. Tel. 525-2824. 36-2p

WILL babysit children in my home by the week or day. In Dalkeith. Tel. 874-2312. 36-2p

Services Offered

WILL do corn harvesting. Call Jean Pierre Massie. Tel. 525-1877. 35-2p

WILL do custom plowing by the acre or by the hour. Tel. 525-3979. 36-2p



R. BAIER,
(613) 674-2046

Black Forest Clock Shop

REPAIR and RESTORATION OF FINE CLOCKS and ANTIQUE TIMEPIECES

R.R. 1, Ste-Anne de Prescott
33-15p

Real Estate

Services Offered

ALUMINUM siding, choice of decorative colors, Soffit, Facia eavestroughs, shutters. We install steel, aluminum, vinyl. Free estimates. Tel. 525-1906. 33-5p

QUALIFIED electrician and plumber to do new installations, renovations and repairs. Free estimates. Tel. 524-2740 or 487-2614. 16-tf

GENERAL
CARPENTRY WORK
cement repairs and building
CARMEL SABOURIN
Tel. after 6 p.m.
TEL! 525-1231
31-11p

ROBERT'S CARPENTRY
Rental Service 525-2807
HOUSE BUILDING, REMODELLING AND REPAIR
ARTICLES FOR RENT: Cement mixer, cement polisher, 18-ft. soil conveyor, hydro breaker and jack hammer, etc.
Also open evenings and weekends 44-tf

McRae's
Custom Fencing
Specializing in farm fencing
Contact Brian at
347-3525
or Jim at
347-2965
35-2p

STEEVES
Well Drilling Reg'd
Artesian Wells
Tel: (514) 451-0401
(514) 458-7273
Keith MacMillan
Tel: 525-1501
10-tf

dude
MOBILE DISCOTHEQUE
Music for All Ages
Weddings—Stags—Parties
525-2943, 525-3808
23-tf

DON CONROY & SON
Septic Tank Cleaning
Repair and Insulation
Call 931-1108
931-1527
Summerstown, Ont.
18-tf

AUCTIONEER
JOSEPH VALLIERES
at your service
Tel. 874-2732
Glen Robertson
16-24p

Services Offered

WE machine file most hand and circular saws, also carbide saws, scissors and chain saws, etc. Seguin Hardware, Alexandria Home Hardware, Maxville Pro Hardware, Williamstown. 16-tf

PAINTERS with many years experience. Interior, exterior, wallpaper. Also other kinds of repair and carpentry work. R. Sorenson, 527-5204. 33-16p

WILL serve wedding receptions and banquets. Wedding and birthday cakes. Mr. and Mrs. H. Shott, Concession 7, Greenfield. Tel. 527-5776. 30-tf

GLENGARRY RENOVATIONS
Tel. 528-4693
Form work, foundations, carpentry work and renovation and general contracting
Free estimates
15-tf

ALLAN CRITES
EXCAVATION
Licensed Septic Installation
Gravel, Sand Fill
Now available
450 Dozer with 6-way blade
Ideal for landscaping and backfilling
Backhoe
Dozer 29-tf
527-5685
MAXVILLE

WORK TEAM
SERVICES
Now accepting short-term rural contracts with fully supervised teams
Crop harvesting, Bush work, Fencing, General Repairs
Call:
Wayne MacDonell
Contract Co-ordinator
525-2595
31-tf

McARTHUR BROS and MAC NEIL LTD
FUNERAL DIRECTORS
Service has been a tradition since 1867
Parking on premises
LANCASTER LOCATION
Oak Street, Lancaster, Ont.
Tel: 347-2692 or 932-6300
CORNWALL LOCATION
428 Second St. E.
Cornwall, Ontario
Tel: 932-6300
FUNERAL DIRECTORS
Donald W. Derry—President
Alain Berger
Michael J. Sullivan 8-tf
MEMBER
ONTARIO SERVICE FUNERAL ASSOCIATION
CHAPEL SEATS 200
COURTESY CARS
Available upon request

Need a mortgage ?

The Royal Bank has mortgage funds available, if you're considering buying a home. At the Royal Bank we have available several different types of mortgage plans depending on which one is right for you. And, we offer you pre-planning advice before you go shopping for a home.

We've made the purchase of a home possible for thousands of Canadian families, and you can put that expertise to work for you. Talk to a Royal Bank manager before you shop for a home.

Interest rate 10%*

On mortgage secured by CMHC
10¼% Conventional Mortgage*
***Subject to change without notice**

ROYAL BANK
the helpful bank 26-4c

J.R. Boyer (Manager) **Tel. 525-3885**

Services Offered

ATTENTION FARMERS

We pick up your sick, crippled and dead animals
Prompt Service

MACHABEE
ANIMAL FOOD, LTD.
St. Albert, Ont.
We accept collect calls
Tel: Crysler 613-987-2818
27-tf

THE JEAN CONNECTION
Operate your own discount outlet store with brand name jeans, exclusive areas, lucrative propositions with small investment.
Telephone or Write **514-388-1139**
The Jean Connection Ltd.
8398 St. Laurent Blvd.
Montreal, Que.
H2P 2M3 35-4c

salon funéraire wilson funeral home
Serving Glengarrians In Cornwall
822 Pitt Street (613) 938-3888
Cornwall, Ontario
Ronald Wilson, Director
36-tf

Notice

NOTICE TO CREDITORS AND OTHERS

IN THE ESTATE OF WILLIAM HERBERT BRYCE HELMER, of the Village of Lancaster, in the County of Glengarry, Ontario Provincial Police Officer, deceased.

All persons having claims against the Estate of William Herbert Bryce Helmer late of the Village of Lancaster, in the County of Glengarry, who died on or about June 19, 1978 are hereby notified to send particulars and file proof of same with the undersigned on or before September 29, 1978 after which date the Estate will be distributed with regard only to the claims of which the undersigned shall then have notice and the undersigned will not be liable to any person of whose claim they shall not then have notice.

DATED at Morrisburg this 17th day of August, 1978.

DEVERA ANN HELMER,
EXECUTRIX,
BY HER SOLICITOR,
NORMAN G. BAYNE,
BOX 855,
MORRISBURG, ONTARIO.
K0C 1X0 34-3c

Services Offered

Air conditioned
Fully licensed
ACROPOLIS DINING LOUNGE
Alexandria Pizzeria
Reserve now for banquets, receptions, etc.
Tel. 525-2744
27-tf

ATTENTION FARMERS

Whitewashing barns with high pressure cleaning and fly control. tf

Harry Willems
Tel 674-5762

MARCIAL EDMOND
Excavation
Backhoe Service
I do digging for basements, trenches ditches, all types of work, also licensed for septic tanks
29-15p
Tel: 525-2359, if no answer call 525-1587

Notices

NOTICE
Will any persons having TOOLS ON LOAN from the late
ROGER THEORET
PLEASE RETURN THESE to his
Carpentry Shop
EVENINGS or WEEKENDS
36-2p

SCOTTISH SUPPLIES
•Music Books
•Bagpipes and Reeds
•Records, etc.
CORONET CAMERA SHOP
124 Pitt, Cornwall
932-1664 32-tf

case Industrial and Agricultural
MARLEAU GARAGE
SALES & SERVICE 32-tf
St. Bernardin, Ont. Tel. 678-2033

OPEN HOUSE
Saturday, Sept. 9
2 to 4:30 p.m.

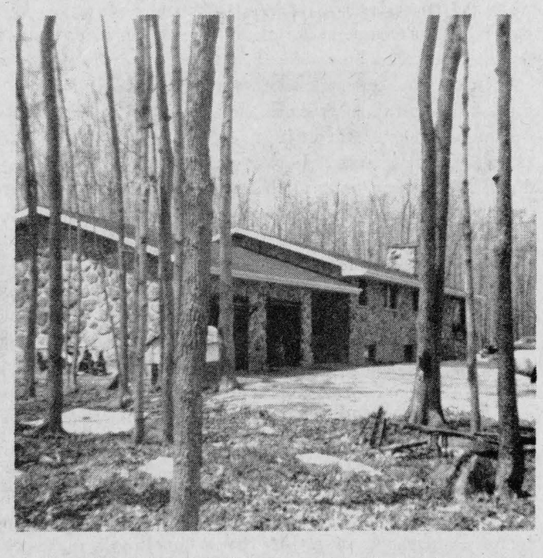

OUTSTANDING STONE HOME
Located on Johnson Road
4 miles North of Williamstown
On 20 Acres Treed
SAUVE
REAL ESTATE LIIMITED
EVERYONE WELCOME

GLEN SANDFIELD

GO SLOW — PROTECT OUR CHILDREN!

Mrs. Lorna Chapman
874-2408

Mrs. Angus MacLennan and Mrs. William MacLennan have returned after visiting with Mr. and Mrs. Blaine Bethune, Mrs. Donald Bethune, Regina, Sask., Mr. and Mrs. Perry MacIntosh of Kronau, Sask., and Mr. and Mrs. Fred MacLeod of Vancouver, B.C.

Mr. and Mrs. Ron MacLachlan have returned from Fort MacMurray, Alta., where they visited with Mr. and Mrs. Ian MacLachlan and family. They also visited other friends and relatives in Vancouver and Girvine, Sask.

Mr. and Mrs. James J. Nyberg and Lynette have left for their home in St. Louis, Miss., after a five-day visit with Mr. and Mrs. Charles Chapman. They are returning by way of Middlebury, Vt., where Lynette will be commencing university this Fall. Among the weekend visitors of the Chapmans were Edward and Pierrette Chapman, John, Marlene, Isabelle, Lynne and Nathalie of St. Remi, Que., who joined other members of the family for a reunion.

LAGGAN

Mrs. Alex MacCuaig
525-3317

Visitors with Mr. and Mrs. Keith MacMaster on Saturday were John Franklin, Ken and Pat of Fergus, Ont., and on Monday, her sister Mrs. Evans Harrison, Mr. Harrison, Elaine, Bruce and Cindy.

Recent visitors with W. D. MacNeil were Mrs. Ken Pond, Janet, Allison and Chrissy, Ottawa, and an exchange student, Jugga Heim, Sklrachstr, Germany.

Mr. and Mrs. Allister MacLeod, Chomedy, were Sunday guests of Mr. and Mrs. M. N. Grant.

Weekend visitors with Mr. and Mrs. R. D. MacLeod and Mrs. N. J. MacLeod were David Dolson, Ottawa, Mr. and Mrs. Neil Dolson, Caledonia, and Judy MacRae, Vankleek Hill.

With Mr. and Mrs. John D. McRae for the holiday weekend were Mr. and Mrs. Jackie McRae and family, Ottawa.

Mr. and Mrs. M. MacDonald and family have moved into Mrs. Herbert Goodman's house, having purchased it.

Perform a death-defying act.
Exercise regularly.
Give Heart Fund

Close to 100 delegates favor social planning council

Close to one hundred social agency members and community leaders were present at a social planning conference held in Cornwall last week, that was set up to discuss the feasibility of forming a social planning group in Cornwall and the United Counties.

It was unanimously decided that a steering committee be formed, as a result.

Mayor Gerald Parisien felt that the committee, which would consist of 10 to 20 people, would be useful as an advisory body to city council in many ways, along with fulfilling its primary purposes of establishing boundaries for the council and looking into the development of funding and a bureau of volunteer workers.

"We could refer the requests for grants that are made without any advice from anywhere to the council, and thus better spend the limited amount of money we have available for such grants," he said.

The mayor was one of the speakers at the conference, where social agency workers outlined the feasibility of the social planning council, and its possible role in the community.

Father Rudolph Villeneuve spoke on the plight of the senior citizens in society, and said that whereas a few years ago only three per cent of the population was under 65, now the figure is 10 per cent, and it will increase in the future.

To answer the question of what will happen to senior citizens in the future, various surveys have been undertaken, he said, and in England, for instance, senior citizens are able to fit into the mainstream of the community as babysitters and so on.

Most of the elderly, he felt, want to stay at home, and it is cheaper than an institution. Their everyday needs, such as shopping, filing income tax, and filling in the days, are answered in the Niagara area by volunteers who call senior citizens regularly.

Allan Burn, manager of the Adult Rehabilitation Centre Industries explained how his own group was in the process of applying for a grant to aid senior citizens by shovelling the walks in front of their homes in the winter.

The conference saw discussion in various areas of social concern, with area workers voicing opinions on the uses of the proposed council.

The professional resource people felt that council members should not represent specific agencies, and called instead for a mix of people who were agency members and people that were in all different fields.

A lawyer and an accountant, for example, were seen as desirable members.

The conference was organized as part of a Youth Canada Works project, which employed the services of four university students, Elizabeth McGillis, David Jesmer, Vickie Perkins and Wendy MacDonald. The four students were responsible for speakers, agenda and other details of the day-long conference.

Suggestions for the projects the council could undertake were varied, including the suggestion that a directory of available services be formed, along with providing bilingual services.

The council was also suggested to contain a paid staff as well as volunteers to carry out the duties.

The formation of the social planning council has now become a primary objective for Mayor Parisien and Warden Ewart Simms, and there will be a meeting called before November 1 for the purpose of setting up the steering committee, reports conference planner David Jesmer.

Greenfield

by Mary Couture
527-2421

RECREATION MEETING

A meeting of the Kenyon Municipal Recreation Committee was held on Wednesday, August 30, with seven members in attendance. Representing Maxville, Wm. Van Loon; Alexandria, Gwen Morris; Dunvegan, Bill Calder; Apple Hill, Dave Hiltz; Greenfield, Mary Couture; representing council, Norman MacLeod, Hazel McDonald. Next meeting will be held on October 17.

BAZAAR

The Greenfield parish bazaar was a success. Many thanks to all who helped and all who attended. Winners of the draw were: Afghan, Mr. Beaupre; cushion, Vincent Poirier; picture, Doreen St. Louis.

SOCCER

The soccer season has come to an end for the season. Congratulations to the Greenfield Seniors and Greenfield Girls for both winning the championships. The Peewees also deserve a lot of praise for their great effort in the finals. This being their first year in the league and ending up in first place was a great accomplishment. Hope to see everyone out to the annual banquet on Saturday, Sept. 9.

SHOWER

A miscellaneous shower was held in Greenfield hall on Wednesday, Aug. 30 for Roxanne Guindon, on her approaching marriage to Ronnie Lavigne. She received many useful gifts after which games were played and lunch followed.

AUCTION SALE

HOUSEHOLD EFFECTS, TOOLS, AND MISCELLANEOUS
PROPERTY OF ROBIN CROSS
LONG SAULT, BRICK HOUSE AT THE MARINA

Saturday, Sept. 9

STARTING AT 10 A.M.

Viking 22-ft. freezer; Inglis washer and dryer; Rockwell router, refrigerator, humidifier, color TV 26", electric heaters, electric broom, polisher, 26" industrial fan, tape recorder, movie projector, 8 mm. with screen; antique kitchen cabinet with flour bin; radios, lamps, tables, chairs, easy chairs, couch, dressers, coffee tables, glassware, large collection souvenir plates, assorted small tables, bar, fancy bottles, dishes, cookware, plant hangers, electric planer, paint sprayer, compressor; miscellaneous tools. This is a partial listing, many other articles.

TERMS—CASH

HAROLD AND ROBERT BROWN, Auctioneers.
ROBIN CROSS, Proprietor.

Complete Dispersal

GREEN ISLAND HERD OF
MARCEL MEYER
LANCASTER, ONTARIO
WILL BE HELD AT
FAWCETT BROS. SALE BARN
WINCHESTER

Thursday, Sept. 7

AT 7 P.M.

7 purebred Holstein heifers, ready to breed; 10 bred purebred Holstein heifers, some close; 6 NIP bred heifers, 3 NIP open heifers; 6 purebred Brown Swiss heifers, 3 open, 3 bred; 14 Holstein heifers and calves, purebred and NIP; 20 beef cattle, Simmental and Limousin. Brucellosis tested and eligible for inter-provincial sale.

AUCTIONEERS
MAHLON ZERON AND HUGH FAWCETT
FAWCETT BROS. SALE MANAGERS
WINCHESTER
TEL: 613-774-3610 or 774-5710

35-2c

1867 RESTAURANT

Located on Hwy 401 near Quebec border

OFFERS POSITIONS
With opportunity for advancement

Experienced preferred but will train suitable applicants who have own transportation and are bondable.
Wages - Competitive with industry

VACANCIES ARE NOW OPEN FOR
SUPERVISOR WAITRESS/WAITER
COOKS—WAITRESSES/WAITERS
CLEANERS

For interview appointment call:
347-2694
between 10 a.m. and 3 p.m.

22-tf

AUCTION SALE

FURNITURE, ANTIQUES, AND COLLECTABLES
TO BE HELD IN DALKEITH HALL, ON

Saturday, Sept. 9

AT 12 NOON

A good selection of items from estates and private homes, including furniture, stoves, good selection of dishes, quilts, chairs, tables, bedroom furniture, crocks, lamps, Depression glass, appliances, etc. etc.

TERMS—CASH

MANSEL HAY, Auctioneer, Dalkeith. Tel. 874-2597, 874-2589.

NOTICE
Public Meeting

There will be a public meeting on Thursday, September 7, 1978 at 8 p.m. and Tuesday, September 12, 1978 at 8 p.m. at the Charlottenburgh Township Hall in Williamstown, Ontario. These meetings are to discuss and review the new proposed official plan for the Township of Charlottenburgh. Any person wishing to review the official plan documents can do so by contacting the secretary at the Township Hall.

Wilfred A. Fortin, Secretary
Township of Charlottenburgh
Planning Board
Tel: 347-2444

36-1c

AUCTION SALE

NOVELTIES, ANTIQUES FURNITURE
VILLAGE OF MAXVILLE
ANGUS GRAY HALL, FAIRGROUNDS

Saturday, Sept. 16

10:30 A.M.

Novelties all new, balance of gift shop merchandise—many boxed, mushroom, train, and apple, banks, table, spin away, geese ash trays, several cream and sugar sets, quantity of trinket boxes, zippered change cases, cuff link and tie bar sets, shaving brushes, safety razors, lighters, watch bands, bridge score pads, miniature brooches, rosaries in cases, miniature oil lamps, hostess aprons, tea towels, dish clothes, wicker bun baskets, white and black thread, oven mitts, egg cups, honey jars, ginger jars, miniature cone planters, quantity of artificial flowers, small decanter set, decanter set with 6 colored glasses, wall can opener, tea trays, jam jars, small thermometers, mats 36"x16", soup ladles, plush toy animals, towel holders, birthday cake decorations, hors d'oeuvres forks, mirrors, miniature tool sets, assorted greeting cards, ball point pens with stretch cords, egg timers, handmade feather bird pictures framed, miniature sewing kits, miniature padlocks, feather bird mirrors, trivets, bird, cow, bear, roosters, light bulbs, salt and peppers, several pairs of each; takaname figurines, also praying hands, Bambies, dogs, rabbits and rooster figurines, several of each; minature cup and saucer sets in racks, china animal ornaments, wall plaques, praying hands candles, white nature candles, very large quantity of taper candles, bud vases, sweaters, all new.

ANTIQUES AND FURNITURE: China cabinet full length glass sides and front; combination full length china cabinet and buffet; sideboard; seven-piece dining room set with domed top china cabinet; wardrobe and desk (combination); antique settee and matching chair, newly refinished; end tables, fern stand, telephone bench, 4 beds—2 singles, (one iron, one bookshelf), 2 dressers, telephone table and chair; upholstered occasional chair; pressed back chair; small cupboard glass doors; kitchen cupboard with flour bins; jam cupboard; old wall telephone; barrel churn; maple leaf headboard; cushions, quilts, bedspreads, quantity of odd chairs; chrome rocking chair; black iron TV stand; lawn fertilizer spreader; many articles too numerous to mention.

TERMS—CASH

Note: Antiques in good condition. Furniture in very good condition. Mrs. Fergusson is going out of the Gift and Novelty business. Please note, she will continue selling antiques at her home on Hwy. 43. Reason for selling some antiques and furniture by auction—"space." May be viewed from 9 a.m. day of sale. Refreshments will be available.

JOHN A. MacLENNAN, Auctioneer, Maxville. Tel. 527-5496.
MRS. ANNE FERGUSSON, Proprietress. Tel. 525-1790.

DISPERSAL

PUREBRED HOLSTEIN MILKING HERD OF
STANLEY PARK OF RUSSELL, ONTARIO
WILL BE HELD AT FAWCETT SALE ARENA
WINCHESTER, ON

Thursday, Sept. 14

SALE STARTS 7:00 P.M.

35 head of purebred Holstein cows, bred for year-round milking, some springing and just fresh. All sired by, and bred to EBI sire. ROP and classified.

Followed by consignment sale of close and fresh cows and heifers.

Consignments now being accepted. All cattle brucellosis-tested.

AUCTIONEERS
MAHLON ZERON AND HUGH FAWCETT
FAWCETT BROS. SALE MANAGERS
WINCHESTER
TEL: 774-3610 and 774-5710

36-2c

AUCTION SALE

CON. 6, TWP. OF WEST HAWKESBURY
2 MILES WEST OF VANKLEEK HILL
ON ROAD OPPOSITE GREENWOOD CEMETERY, ON

Saturday, Sept. 16

AT 1 P.M.

FURNITURE: 2 electric stoves; white enamel oil stove and tank; 2-burner rangette with oven; Westinghouse refrigerator; kitchen set, table and 4 chairs; clothes dryer; 4 lawn chairs; tables; 2 large wardrobes on wheels; folding doors; lamps, dishes, buffalo robe; quilts, bedding, automatic washer; space heaters.

ANTIQUES: Box stove, iron pots, iron seats, milk cans, lanterns, planes, sad irons, harness, typewriter, skillet, 22 rifle, 12-guage shot gun.

MISCELLANEOUS: Lawn mowers, steel gate, farm tools, two 20-rod rolls of link fence; electric motors, and many miscellaneous items.

Farm has been sold.

TERMS—CASH

MANSEL HAY, Auctioneer, Dalkeith. Tel. 874-2597.
LEWIS McCASKILL, Proprietor, Vankleek Hill. Tel. 678-3909.

ONTARIO GOVERNMENT AUCTION

AUCTION SALE
LAND

LAND MANAGEMENT
SALE FILE K-02509

Approximately 7.8 acres of land in Lots 9 and 10, Concession 21, Township of Kenyon, located approximately 1 mile south of St. Isidore de Prescott in the northwest quadrant of the junction of County Road #20 and Highway #417. (Formerly the Aldege Bertrand property.)

Sale to take place on the premises at:

1:30 p.m., Local Time, Wednesday, October 4, 1978

TERMS:

$1,500 cash or certified cheque made payable to the Treasurer of Ontario at the time of the sale, balance to be paid in 30 days.

Sale is subject to a reserve bid.

If the purchaser intends to finance all or part of the balance (over $10,000) by mortgage from a loan agency or a private party and more than thirty (30) days are required to complete the mortgage arrangements, the Ministry will consider a reasonable extension of the thirty day period, subject to a payment of interest on the unpaid balance.

Sale will be subject to the first chance of repurchase by the former owner, based on the terms of the highest offer received which matches or exceeds the reserve bid.

NO EMPLOYEE OR ANY MINISTRY OF THE GOVERNMENT OF ONTARIO WILL BE ALLOWED TO PARTICIPATE IN THIS AUCTION SALE UNLESS HE OR SHE HAS PRIOR WRITTEN APPROVAL FROM HIS OR HER DEPUTY MINISTER.

If an existing hydro, telephone, pipeline or other utility crosses the land to be sold herein, the land may be made subject to the respective utility.

FOR FURTHER INFORMATION CONTACT:

The Auctioneer:
Mr. A. Faubert
R.R. #3
Alexandria, Ontario
Telephone: 525-2182

or

Property Section
M.T.C.
Postal Bag 4000
355 Counter Street
Kingston, Ontario
K7L 5A3
Telephone: 544-2220

Ministry of Transportation and Communications

We're revved up and running



with hot deals on NEW MF COMBINES

Special prices, an extended warranty, PLUS a Customer Bonus Certificate worth $1,000 — it's all yours when you buy a new MF combine right now . . . your choice of grain table or corn head.

Your $1,000 Bonus Certificate is good toward the purchase of any new MF farm tractor, implement or baler . . . through April 27, 1979.

And, the standard MF warranty has been extended to November 1, 1979 on combines purchased now through October of 1978 (except for machines used for custom harvesting).

No Finance Charges to April 1/79

All in all, we've got the best combine deal going!

with savings on NEW MF FARM TRACTORS

You'll save hundreds of dollars on selected new MF farm tractors, including big 4-wheel drive tractors. We've got 'em, and we're ready to deal!

REBATE ALLOWANCE:
Models, 255—265—275—285—1085—$350

These offers expire October 31/78 and are subject to available inventory

MF Massey Ferguson

MENARD FARM SUPPLIES LTD.
Green Valley Tel. 525-2190

CLUB NEWS

Rick MacLean places in competition

An Almonte youth, Steven Lowry, has emerged the winner of the first Eastern Ontario 4-H Engineering Club Field Day.

Lowry won both the welding and tractor competitions at the Kemptville College of Agricultural Technology, beating out forty contestants.

In the tractor competition, contestants had to back a wagon between stakes only 3 to 4 inches wider than the wheel base. Marks were deducted for stalling, veering to right or left, or knocking a rubber ball off a stake.

An Almonte youth, Bruce Shorten, was runner-up in the welding competition. Contestants wrote a general knowledge test and demonstrated their skills with both electric and gas welding.

Other winners in the tractor competitions were John Havekes of Dundas County; Jerry Oververt, Vankleek Hill; Rick MacLean, Glengarry County.

The purpose of the engineering clubs is to provide an "opportunity to teach safety plus mechanical skills," says organizer Stu Leyenaar, Associate Ag. Rep. in Lanark County. Dr. John Clark and Blayne Barrett of the College staff conducted the competition.

Calf club discusses parasites

by Gilles St. Louis

Kenyon Junior Calf Club held their meeting on July 27, at 8 p.m. at the farm of Mr. Wilfrid Vallance. Topic for that night was diseases and parasites. We talked about different kinds such as calf scours, pneumonia, foot rot, and many more.

Every member was interested, and was taught a series of things. Everyone enjoyed themselves as they put their best knowledge to work.

Barbara Ann van Loon, our Junior leader, read out the lesson. During this time Manson Barton and Janet Vallance were deciding on a different placing of Ayrshire cows. Mr. Vallance gave us his placing and reasons.

Our club's next meeting will be at the farm of Donald Besner on August 31 at 8 p.m.

Conservation club studies leaves

by Carol Ouimet

On July 12, the Glengarry Conservation club held its fourth meeting at Mr. Ray De Angelis's bush.

The meeting concerned the identification of trees and their leaves.

At least 20 tree species were studied from the surrounding area and a few more were covered by book. The club is grateful to Jack Henry from the Ministry of Natural Resources for having taken the time to guide us through the meeting.

Are silage aids worth the cost ?

by Denis McKnight,
Lecturer, K.C.A.T.

A variety of aids to fermentation of silage are commercially available. These products usually contain a variety of ingredients designed to control fermentation after ensiling. Ingredients may include antibiotics, enzymes. lactic acid producing bacteria, minerals and mineral combinations, acids, formaldehydes and carbohydrates.

Antibiotic possibilities include zinc bacitracin, terramycin, neomycin, pencillin, aureomycin, chlorotetracycline, oleandomycin, oxatetracycline. streptomycin and tylosin. Research indicates these products have little or no effect in silage fermentation. The quantity added is small and most antibiotics are quickly inactivated.

Enzymes and lactic acid producing bacteria are a fairly recent addition to the list of silage fermentation aids. In theory they could have a dramatic effect on fermentation if added in sufficient quantities. But cost limits quantity and the naturally occuring bacteria "outcompete" the added materials. Research in the testing of these products is underway and much more is required before proper conclusions can be made. Most reports at this time indicate little increase in rate and efficiency of silage fermentation or nutrient preservation. Producers should be cautious of these products until more data is available.

Mineral combinations used in silage preservation may include sodium chloride (salt), sulphur dioxide, sodium metabisulfite, sodium nitrate, calcium formate, sodium propionate and ammonium isobutyrate.

Sodium metabisulfite is usually oxidized and therefore inactivated and the others show little improvement in animal performance. Again testing is limited and more is required to weed out ineffective products.

Acids such as acetic, propionic and formic appear quite effective in reducing mold growth and temperature during ensiling. Research indicates that when silage is stored using recommended procedures there is not enough improvement in preservation or feeding value from using acid preservatives to warrant the cost. Formic acid can be used successfully on low dry matter hay-crop silage but cost and weather conditions have limited its usage in Ontario. Formaldehyde at low levels of treatment shows considerable promise as a silage preservative for direct cut hay-crop when incorporated with formic acid. This is cheaper than formic acid alone and feeding value appears to be further improved.

Carbohydrate addition to silage increases the availability of energy required by lactic acid producing microorganisms. This speeds up fermentation and decreases dry matter losses. Grains and molasses are the commonly used products and economics usually dictates whether to include or not.

In general, fermentation aids do not improve silage quality of quantity when recommended ensiling precedures are followed. Many products have not been adequately tested for efficacy as additives. The producer is advised to seek professional unbiased advice prior to the purchase of any product as the costs are probably greater than the returns.

FALL INCENTIVE PROGRAM

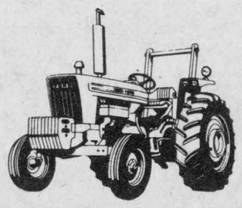

from
Aug. 1st to Sept. 30 1978
on Tractor Models below

MODEL	REBATE OF
4100	250.00
4600	250.00
5600	300.00
6600	350.00
6700	350.00
7600	350.00

Ford Tractors Equipment
TROTTIER BROS.
FARM EQUIPMENT REG'D
Highway 43 Alexandria 34-tf Tel. 525-3120

IN-GROUND POOLS Installed with Hard Bottom

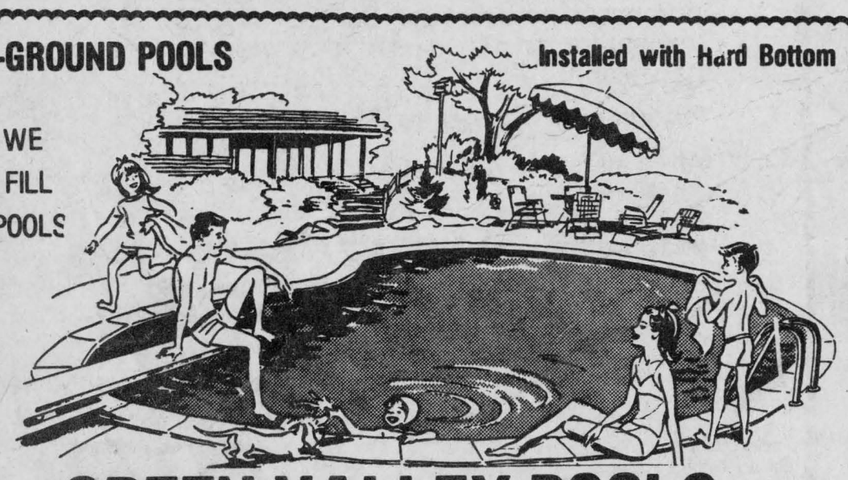

WE FILL POOLS
GREEN VALLEY POOLS
Sales, Service and Accessories
(Andre Lalonde, Pres.)
Green Valley Tel. 525-3743 31-tf

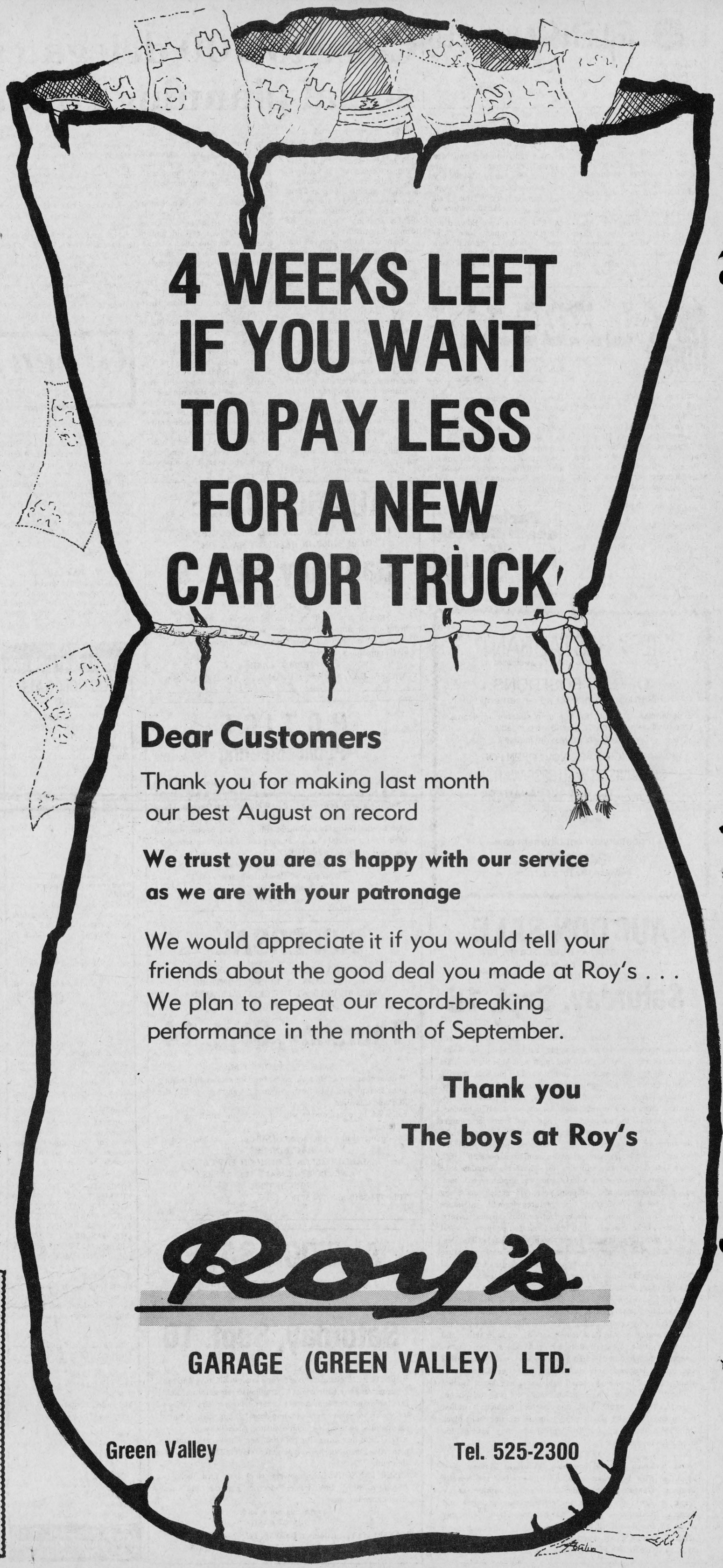

4 WEEKS LEFT
IF YOU WANT
TO PAY LESS
FOR A NEW
CAR OR TRUCK

Dear Customers

Thank you for making last month our best August on record

We trust you are as happy with our service as we are with your patronage

We would appreciate it if you would tell your friends about the good deal you made at Roy's . . . We plan to repeat our record-breaking performance in the month of September.

Thank you

The boys at Roy's

Roy's

GARAGE (GREEN VALLEY) LTD.

Green Valley Tel. 525-2300