Inside

Rebels move closer to clinching penant Page 13

Honorary chairman is a guy with heart Page 17



Ban on herbicide may increase prices for farmers Page 3

The Glengarry News

VOL. 97 No. 7 ALEXANDRIA, ONTARIO, WEDNESDAY, FEBRUARY 17, 1988 Single copy 45¢

Local anti-abortionists join nation-wide demonstration

by Joe Banks,
***News* Publisher**

Close to 40 anti-abortionists quietly demonstrated in front of Glengarry-Prescott-Russell MP Don Boudria's Alexandria riding office Saturday, as part of a nation-wide fight for a new law to outlaw abortion.

Carrying placards and signs, the group assembled outside of Mr. Boudria's office at the town hall on Main Street to ''express our concern with the Supreme Court decision,'' said Mike Morris, chief organizer of the local protest and secretary of the Cornwall Pro-Life Chapter.

The federal abortion law was struck down as unconstitutional recently by the Supreme Court of Canada.

It was hastily organized between Friday and Saturday when the Canadian Organization for the Alliance for Life asked MPs to meet with concerned citizens over the issue. It was similar to ones held in about 80 per cent of the country's 282 federal ridings Saturday.

Originally, demonstrators planned to meet Mr. Boudria in his Rockland constituency office ''but we felt it would be more effective if we protested at each of his offices,'' said Mr. Morris.

He said he wanted Mr. Boudria to realize ''his position is not necessarily the same as that of his constituents.''

Mr. Morris was referring to the MP's opposition to a private member's bill, C-59, which had been introduced in the Commons last Fall. The bill advocated the amendment of the Constitution to include the unborn as a person and subject to the same privileges as outlined in the Charter of Rights and Freedoms.

Mr. Boudria, along with the majority of the House, voted against adopting the bill.

Mr. Morris said the MP has ''not made it clear'' where he stands with respect to the abortion issue.

''It's of the utmost importance that Canada has rights for the unborn,'' he said. ''These are very fundamental rights.''

Mr. Boudria has gone on record as saying the Supreme Court's decision has to be respected, but suggested that parliament has a right ''to take account of the fetus, . . . that after a certain time there will be restrictions on abortion.''

He said last week that the Liberal government has asked the Prime Minister to form a committee to draft a new law on abortion; one which would listen to Canadians and would hold public hearings to obtain the vast range of viewpoints.

The Alexandria demonstrators, however, didn't have a chance to meet with the MP — he was at his Rockland office.

''I felt badly there were so many that wanted to see me,'' Mr. Boudria said Monday. ''But I couldn't be in three places at once (Rockland, Alexandria and Hawkesbury). We could've taken a central location and got everyone together.''

About 100 demonstrators showed

(Continued on page 2)



Bed races

Six teams competed in the bed races held at the Apple Hill Winter Carnival. About 60 people were on hand Sunday to watch the hay tossing competition, ladies sponge puck, and junior and senior hockey games. For more on the carnival, see Apple Hill news on page 8.

Staff photo — Janet Clermont

Leger departing as county board's director of education after 15 years

by Janet Clermont
Staff Writer

The SD&G County Board of Education director has resigned, citing a desire to spend more time with his family.

Rosaire Léger, made the announcement Feb. 10, during a press conference held at the board office in Cornwall, claiming after 36 years of service in the educational field, it was time he focused more on family life.

Mr. Léger's retirement will take effect Aug. 31, 1988.

The board has not yet found a suitable candidate to take over the director's position. However, board Chairman Joe Gunn said during the press conference, he will present a ''battle plan'' to replace Mr. Léger during the board meeting, Feb. 23.

Mr. Léger said in addition to spending time with his family, he will also have the freedom to ponder future options. He did not specify, however, what opportunites he was referring to.

I'm only 54 years old and I'm sure other options will present themselves.''

He said he is also retiring early to give someone else a chance to benefit and learn from the position.

''One also has to realize that work is not life, but a part of life. I don't want to hog the position. And besides, change is good for our system.''

Mr. Léger has been the director of education for the past 15 years. In a recent press release, Mr. Gunn stated that since 1973, Mr. Léger has brought ''a renewed commitment in all areas as well as an intimate understanding of the needs, the aspirations and the goals of our students . . . Rosaire has managed to guide, to steer and to create a system which is second to none in Ontario, in meeting the needs of our students.''

Mr. Léger said he never planned his retirement; it just happened.

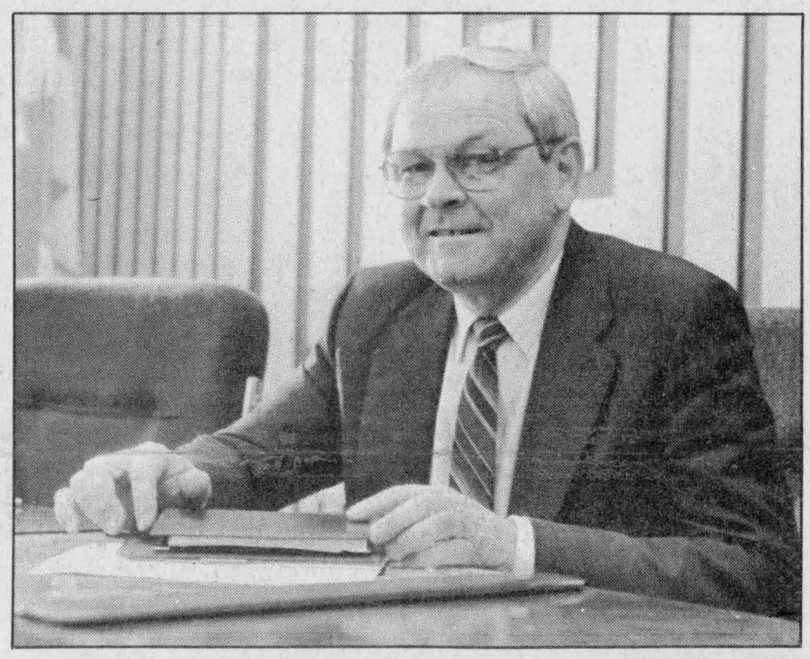

SD&G Board of Education director, Rosaire Léger announced his resignation Feb. 10, at a press conference in the board office in Cornwall. Mr. Léger said he is now looking forward to spending more time with his wife and family.

Staff photo — Janet Clermont

''It is never a good time to leave . . . but I feel I have hung on to the position long enough,'' he added.

Although Mr. Léger will no longer officially work for the county board, he does intend to remain active in the system and render assistance if needed.

''This job has been good to me. In fact it's more than just a job, it's a chance to encourage students and watch them progress.''

He said one of the most common problems in the educational system is people looking down on high school drop outs. However, he said there are many success stories of students who have not completed Grade 12.

''I have seen students who are 16 or 17 years old and are one credit short of a certificate go out into the work force and land good jobs. They should not be considered failures.''

Mr. Léger commenced his career in a one-classroom school and continued to teach until he assumed the position of assistant superintendent of the county board in 1969. During that same year, Mr. Léger moved to the Leeds and Grenville Board of Education where he served as superintendent of education and supervisior of curriculum. He then assumed his present position in 1973.

In the past, Mr. Léger has been a member of the Ontario Council on University Affairs, the Secondary Education Review Project and most recently, the Planning and Implementation Commission, as a commissioner, dealing with separate school extension.

Parents make pool appeal

by Lesley Cadham
New editor

A tiny delegation requesting the construction of an outdoor swimming pool for Alexandria has spurred town council to carry out a feasibility study.

Suzanne Carriere of Alexandria and Jocelyne Brunet of the Glen Norman Road in Lancaster Township told councillors at the Feb. 9 council meeting they feel the Alexandria Lake is not safe for swimming.

''We're talking about children here,'' said Mrs. Brunet.

Mrs. Carriere called the situation ''scary'' and claimed that her daughter had to be taken to the Children's Hospital of Eastern Ontario to be treated for a rash which broke out after she went for a swim in the lake.

Mrs. Brunet added she does not let her child swim in the lake.

Mrs. Carriere raised the point that the beach had to be closed for three weeks last summer because of high fecal coliform levels. The Eastern Ontario Health Unit closed the beach at the beginning of August after tests showed bacteria levels were seven or eight times higher than permissible.

Lake unsafe to swim in, moms claim

Mayor J.P. Touchette explained he believed the high baceteria levels were a result of last summer's heavy rainfall which washed contaminants from the ground into the water. Councillor Jacques Joly, chairman of the parks and recreation committee said that the water in swimming pools has also been known to cause rashes.

''Do you swim in the lake,'' Mrs. Carriere asked Mayor Touchette.

''I have,'' he replied, to which councillor Jim Baker retorted, ''I haven't seen you.''

Mrs. Brunet told council, ''my mother never let me swim in the lake and I was raised in Alexandria.''

Councillor Baker said he felt the delegation was expressing the feeling of many Alexandria residents. ''I have the feeling we're trying to discourage her (Mrs. Carriere)'' he said, adding that ''Many kids won't swim in that lake.''

The subject of the swimming pool for Alexandria is not a new one; it has surfaced from time to time over the last 10 to 15 years. About 10 years ago, the Alexandria Lions Club looked into the possibility of constructing an indoor swimming pool at the high school. But it was determined that though the construction cost was manageable, the upkeep of about $100,000 annually was not, said Lions Club past president Pierre Aubry Tuesday.

''If someone approached us to take on a project like that (construction of an outdoor pool) I'm sure the Lions would take a long look at it,'' he said, adding the club found that pools in general do not generate revenue.

During the council meeting, councillor John Cormier also mentioned the Lions have looked into the possibility of building a pool, but he said he felt there would not have been enough people to support the facility.

Mrs. Carriere asked whether membership fees and swimming lessons could help fund maintenance costs to which councillor Cormier replied, ''you have to look at it from all aspects — it's an expensive thing.''

In an interview Tuesday, Glengarry Sports Palace manager Michel Depratto, who has been asked by councillor Joly to conduct the feasibli-

(Continued on page 2)



Raymond St. Denis clears a path in front of the Alexandria Hotel, Friday morning after an excess of 25 cm of snow fell on Glengarry. The storm forced most Glengarrians to stay indoors until the following day.

Staff photo — Janet Clermont

Snow just keeps on piling up

The worst snowstorm of the winter hit Glengarry early Friday morning, causing havoc for motorists and pedestrians on their way to work.

The storm dumped in excess of 25 centimetres of the white stuff across the county. Residents were still digging out Saturday morning from the storm, which lasted about 24 hours.

Despite poor weather conditions, Lancaster OPP reported only one accident related to the road conditions. No one was seriously injured in the accident.

Although the storm tapered off for a short while Friday afternoon, snow began to fall later in the evening and it was accompanied by strong winds, creating visibility problems and drifting snow for motorists.

Students attending schools in the

(Continued on page 2)

Alexandria Copy Cup

How many hearts were contained in the pages of *The Glengarry News* last week? Plenty, as those who took the time to search each ad in the newspaper found out. There were 70 entries this year — not quite the same number of hearts. The winner of the $25 prize is **Mrs. Keith McKay** of South Lancaster with her guess of 596 hearts. Mrs. McKay was only one heart shy of the correct answer, 595. Now that's a lot of heart! Our thanks to all you patient counters out there who took the time to participate. Keep your eyes on *The News* for more fun-filled contests!

* * *

We've received a very special request which we're sure will also bring a groundswell of response from Glengarrians young and old alike. A nine-year old boy named David, who is dying of leukemia in Bedfordshire, England, would like to have his name in the Guiness Book of World Records as having received the most post cards. David's life expectancy is six to nine months. The address is: c/o Miss M.C. Williams, St. Martin de Pomes Infant School, Pastures Way, Luton, Bedfordshire, England. We've received this request from one of the local clergymen. Who has a few minutes of writing time for David?

* * *

The Stormont, Dundas and Glengarry Legal Clinic will be holding a day clinic in Alexandria on Tuesday, Feb. 23. It will provide free legal advice in civil matters to the people of Alexandria and Glengarry County. It will be held at the Provincial Court building at 110 Main Street between 9:30 and 12 noon and 2 to 4 p.m. The clinic welcomes any persons having questions or problems of a legal nature.

* * *

A seed seminar will be held on Feb. 27 at 2 p.m. in the Agricultural Office on St. George Street, Alexandria. Representatives of various seed companies will be on hand to demonstrate their products and to answer questions. All interested persons are welcome to attend.

* * *

Mrs. Harriett MacKinnon spent last weekend in Ottawa attending the Regional Book Trade Fair. While there she visited with her son Kenneth.

A surprise visit this weekend to friends in Alexandria from **William Nowosad** presently in Montreal.

* * *

In the interests of better serving the needs of children (who are ready for bed by early evening) and of increasing accessibility during bad weather (foggy or slippery concession roads can be treacherous by night) Anglican Services at St. Finnan's Roman Catholic Cathedral will be changing the hour of Service in the ''Winter Chapel'' from 7:30 p.m. to 2:30 p.m. Sundays, beginning Feb. 28th.

* * *

The Canadian Cancer Society will be holding its unit meeting at 8 p.m. on Feb. 23 in the lounge at Maxville Manor. Invitations are extended to anyone wishing to attend.

* * *

We've just received word that **Paul Roy**, well-known local insurance salesman, won a new car in the Rotary Club-sponsored draw in Hawkesbury Saturday night. Paul's boss gets him to sell the tickets every year, and guess what, Paul sold himself two — one of which was the winner. Our only question to Paul is — will he be able to afford the insurance on the new vehicle?

* * *

Attention Glengarrians — **Harriet MacKinnon** of the Glengarry Bookstore or **Peter Dawes** of the below address are looking for pictures of **Rev. Charles Dawes** at the piano, with music pupils or others during his years in Alexandria from 1953 to 1962 for the sequel to ''Answering the Call'' to be published this spring. Photos will be returned and credit given. Contact Harriet or Peter Dawes at 5805 - 112 Street, Suite 304, Edmonton, Alberta, T6H 3J4

* * *

The Fraternite card party was held on Feb. 11 and was hosted by Jacques and Yolande Allard. Euchre winners are as follows: Henry St. Denis, Marcel Bourbonnais, Wilfred Currier, Peppy Alexander, Gertrude Lauzon, Laurier Charlebois, Luciene Brisson, Adelard Sauve.
Skunk - Laurier Charlebois.

The door prize of a $5 gift certificate was won by Jacques Allard, Louise Lalonde and Laurette Viau.

50/50 winners included Rosabelle Sauve, Adelard Sauve, Omer Campeau and Helene Campeau.



Joint presentation

In a joint presentation on Feb. 9, the Optimist Clubs of North Lancaster and Lancaster presented cheques to Lancaster Township school and the OPP for their V.I.P. (Values, Influence, Peers) program. From left to right, are Y. Desautels, North Lancaster Optimists, H. McDonell, Lancaster Township school, H. McClements, Lancaster OPP and Gary Vallance, Optimist Club of Lancaster.

Anti-abortionists join demonstration

(Continued from Page 1)
up at the MP's Rockland office Saturday afternoon.

Mr. Boudria was there, too, but he and Ottawa West MP David Doubney were the only two of seven Ottawa-area MPs present at their offices at the time of the protests.

In Alexandria, the demonstration was largely a quiet one, with participants talking quietly among themselves.

Mr. Morris encouraged each to write a letter to the MP's office to signify their resolve to see a new law enacted.

About 40 of the letters were written.

''There were problems with the pens freezing and the paper getting wet, but it showed our concerns with this issue,'' Mr. Morris said.

Another demonstrator who marched in Saturday's protest in Alexandria was Jacques Lamarche of St. Raphael's. He called the demonstration ''a witness to let our members know we're not happy'' with the Supreme Court ruling.

Mr. Lamarche said he feels ''strongly'' that the unborn has to be protected, and as a special education teacher at Ecole Secondaire Régionale de Glengarry, encourages his students to think about the issue and its implications.

''I think the most important thing is to help them think. But when they look at television and the newspapers, that's (abortion) the going thing.''

He believes today's youth needs to know that there is concern for the rights of the unborn.

''If we don't show them we care... how can we expect our young people to care when they get older,'' he concluded.

Saturday's demonstration in town lasted about 20 minutes.

Snow, snow go away

(Continued from page 1)
county received a holiday after schools were closed.

While the Glengarry Memorial Hospital said their staff were not hampered getting to work, a spokesperson for the Alexandria IGA said Friday was a lost day for his business.

''Business was very slow Friday with the storm, but was very hectic up until closing time Saturday,'' said the spokesperson.

Ministry of Transportation and Communication road workers were kept busy plowing roads Friday during the storm and up until Sunday afternoon.

''The roads were pretty good, but it was the shoulders of the roads which needed the work because of the drifting,'' said Chisholm Cameron, an employee with the Ministry of Transportation and Communications.

Appeal for pool

(Continued from Page 1)
ty study, said the maintenance of an outdoor pool would not be a major expense.

He declined to provide costs for construction or maintenance and said the costs would be provided to Mr. Joly Thursday of this week.

He also said the problem in Alexandria Lake is not peculiar to Alexandria, and added that last summer was the first time the beach had to be closed.

Mayor Touchette advised the delegation to present their case to Lancaster and Lochiel township councils and Councillor Fern Seguin suggested the women gather residents from those areas to form a larger delegation.

The ladies agreed and yesterday (Tuesday), Mrs. Brunet spoke to Lochiel Township council.

''It's very hard without figures, but they're going to see if they can get grants. My impression is that it's very favorable. They seem to be for it, from what I can see, but no-one wants to spend the taxpayers money,'' she said.

Mrs. Brunet added the delegation will visit Lancaster Township council tonight (Wednesday) and may approach Kenyon Township council as there is no swimming pool in Maxville.

''And I'd like to see local people and local organizations voice their support. I know there are people out there who want a swimming pool. Everybody's talking about it, but nobody's doing anything about it,'' said Mrs. Brunet Tuesday.

Touche Ross
CHARTERED ACCOUNTANTS/MANAGEMENT CONSULTANTS
Hawkesbury Centre
250 Main E., Suite 210
Hawkesbury, Ontario
632-4178
Cornwall, Gatineau, Hull & Ottawa
... and in 36 other cities in Canada 7-tf

PERFORMANCE

LUCKY DOLLAR
Green Valley, Ont. 525-3081
Blade or chuck Short rib Roast 1.69 lb. 3.73 kg
No. 1 Lettuce 69¢
Fresh ground regular ground Beef 1.39 lb. 3.06 kg
Broccoli 89¢
Schneiders Red Hot Wieners 450 g 1.99
Granny Smith Apples 89¢ lb. 1.96 kg
Blade Steak 1.95 lb. 3.92 kg
Rutabagas 29¢ lb. 64¢ kg
Boneless Stewing Beef 1.99 lb. 4.39 kg
Cucumber 59¢
Coke & Sprite Reg. or diet 2 litre non-returnable 1.99
Campbell's Chicken Noodle Soup 10 oz. 49¢
Chefmaster Soft Margarine 454 g 49¢
Green Giant Nibblet Corn 19 oz. 89¢
Nabisco Shreddies 675 g 1.99
Prices in effect until store closing Sat., Feb. 20/88.
We reserve the right to limit quantities.

ST. PIERRE GARAGE
NOW HAS
SHELL RAPID LUBE
17 POINT
CHECK
NOW IN
OPERATION
17.95* *on most cars
SHELL RAPID LUBE
Oil, Filter, Lube
NO APPOINTMENT NECESSARY
Mon.-Fri., 8-6 p.m.
Saturday, 8-1 p.m.
ST. PIERRE GARAGE
PARTS & SERVICE
Pat St. Pierre, prop.
103 Military Rd. S.
Lancaster
347-2038
24-hr. service
AUTOPRO
Shell 7-1c

KAZOU DINER Offers You:
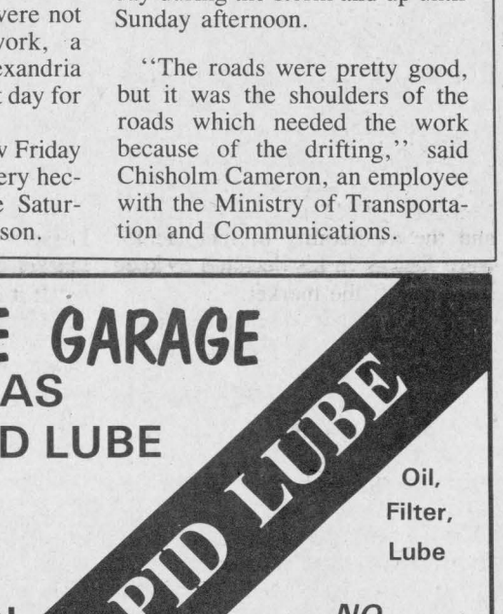
BREAKFAST (includes bacon & 2 eggs, home fries, coffee) 2.65
LUNCHEON SPECIALS (full course meal) 4.55
Other Specials:
Cheeseburger Platter 3.50
Foot long Hot Dog Platter 3.25
Includes soft drink & there is also a 10% discount on these take-out orders between 2 & 6 p.m.
525-3344
182 Main St., N. Alexandria

Liquidation Sale
Everything must go!
Children's Clothing
Ladies' Wear, Footwear
Men's Wear, Toys, Variety Items
COST PRICE
For your convenience we are
OPEN THURSDAY, 9-9
Mon.Wed., 9-5:30, Fri, 9-9; Sat. 9-5
Hurry! Closing soon
L & R VARIETY STORE
32 Main St. South, Alexandria
525-4970

Enjoy a
Candlestick Quality BUFFET
Every Thursday, Friday, Saturday and Sunday
Our Buffet Features this week

8 HOT ITEMS
Including
RAVIOLI
Hot & Spicy PORK
(Above subject to change weekly)
Buffet Includes:
Salad Bar
Soup of the day, and dessert
ALL YOU CAN EAT 9.95
Early Bird Special, Thurs. & Fri., 4:30 pm-6 pm 7.95
Children under 12 - 1/2 price
Our regular menu is also available
The Candlestick Restaurant
RESERVATIONS 525-4191
McCormick Rd., 1/4 mile past the Golf Course, Alexandria
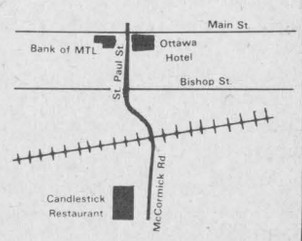

The Glengarry Scene

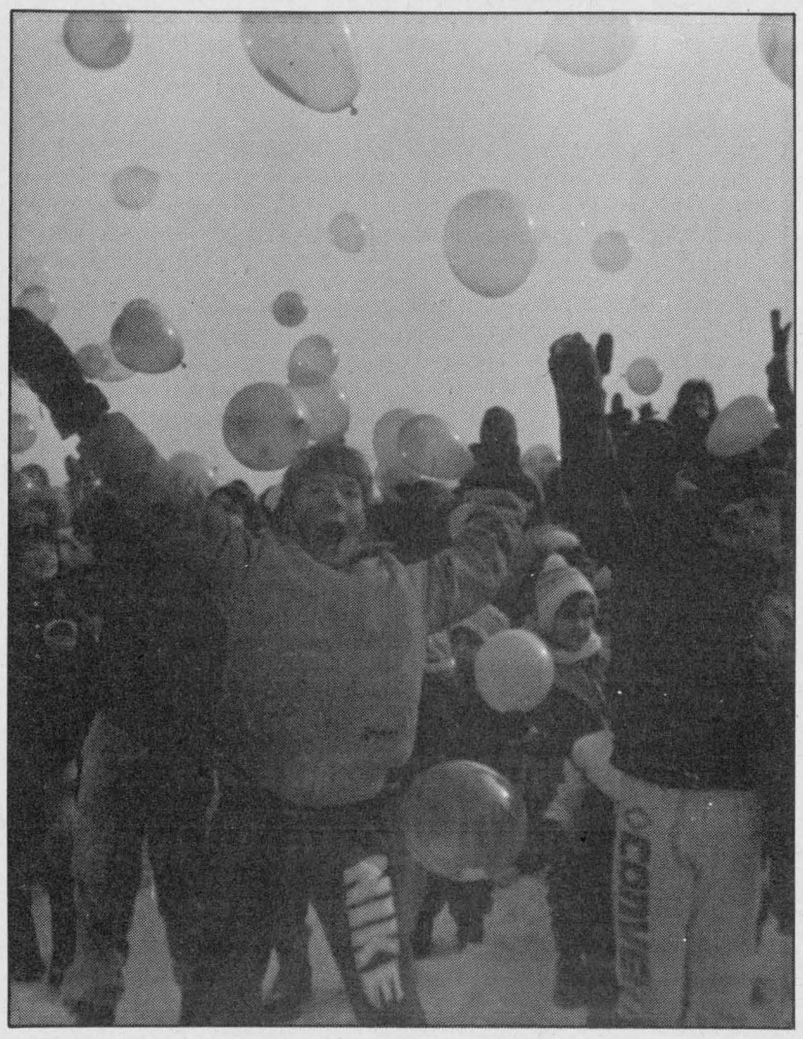

Celebration time

Williamstown Public School celebrated its 25th anniversary last Thursday. Students touched off the celebration with the launching of balloons in the school yard. Teachers have formed a committee and special events will be held each month to celebrate the school's anniversary. Some of the future events will include a fashion show, anniversary dinner and family picnic. Staff photo — Peter Conway

Townships confirm plan to re-build road

Kenyon and Charlottenburgh Townships have agreed to contribute $50,000 each toward repairs of the boundary road which divides the municipalities.

About 40 residents who live along the boundary road attended a joint public meeting of the councils in Williamstown, Monday night.

While Kenyon Township council has agreed to insert $50,000 of tax money towards its 1988 roads program budget, Charlottenburgh Township's $50,000 contribution will come in the form of day labor (equipment and manpower).

Charlottenburgh Township Reeve Morgan Major told the audience of three important developments which will lead to improvements on the boundary road this year.

He said his council recently completed a review of long-term roads program, which lists priorities for road improvements for the next six years. In last year's program, improvements to the boundary road was not listed as a major priority, but council decided to move the project to a number two on its priority list.

The other two steps include an agreement last month between Kenyon and Charlottenburgh Townships over matters concerning repairs to the ''Glengarry roller coaster'' and the $50,000 both townships have set aside towards the project.

Both townships, in a joint effort, are seeking supplementary funding from the Ministry of Transportation and Communications for the project.

The total cost of the project has been estimated at $1 million and it would take about five years to complete reconstruction.

Residents who live along the road have complained for years that it is too narrow, the surface is poor and vegetation blocks a driver's view when he is trying to back out of his driveway.

Three weeks ago, the municipalities agreed to close one railway crossing on the boundry road, which will enable them to look to the National Transportation of Canada Agency (formerly Canadian Transport Commission) and Canadian Pacific Railways for funding.

Man escapes injuries after car hits culvert

An RR1 Cornwall man suffered minor injuries when his vehicle left the road and skidded into a ditch in the Glen Walter area early Saturday morning.

Gabriel Laframboise, 36, was driving east on Hwy. 2, .3 km west of Rae Road, when he lost control and left the road. After entering the ditch, Mr. Laframboise's 1982 Toyota collided with a culvert and then rolled over.

Mr. Laframboise's vehicle was destroyed. He was taken to Hotel Dieu Hospital in Cornwall for minor injuries, treated and released.

Two vehicle collision

Two Alexandria residents were involved in a two-vehicle collision in Lancaster Township, Saturday night.

Randy Picher, 16, of 205 Dominion St., was driving east on the third concession, five miles east of Hwy. 34, when he failed to turn into a private driveway because of the icy road.

Mr. Picher slid past the driveway and collided with an oncoming vehicle.

Mr. Picher's 1982 Chevrolet was demolished. Danny Plourde, 16, of 85 St. George St., was the driver of the second vehicle, a 1982 Honda Accord. There was light damage to Mr. Plourde's vehicle. There were no injuries in the mishap.

Minor accidents

There were a rash of minor accidents in Alexandria over the weekend.

An RR 2 Alexandria man was involved in a two-vehicle collision Saturday night.

Raymond McDonald, 46, was driving east of Elgin Stret in his 1981 Oldsmobile, when another vehicle went through the intersection and caused the collision.

Brian Seguin, 26, of RR 3 Alexandria, was driving north on Dominion Street in his 1982 Chevrolet and stopped at the intersection. Mr. Seguin proceeded through the intersection and collided with Mr. McDonald's vehicle.

There was moderate damage to Mr. McDonald's vehicle and no damage to Mr. Seguin's vehicle.

Light damage

A Kenyon Township man's vehicle suffered light damage when he attempted to get out of his parked vehicle, Saturday afternoon.

Andre Seguin, 17, parked his 1979 Pontiac along Main Street, near Lochiel Street. When attempting to leave his vehicle, a southbound vehicle collided with the open door of Mr. Seguin's vehicle.

Claude Sauve, 24, of Main Street, in Lancaster, was not injured in the mishap. His vehicle suffered moderate damage.

Two vehicles were severely damaged in a two-vehicle accident last Thursday.

Gilbert Paquette, 22, of RR 1 Alexandria, was driving north on Main Street, near Albert Street, in his 1985 Buick when he slowed down for traffic in front of him.

Claire Gougeon of RR 2 Green Valley was following Mr. Paquette in her 1985 Buick and slid into the rear of his vehicle.

There were no injuries from the accident.

Ban of herbicide brings mixed reaction from agriculturalists

by Peter Conway
Senior Reporter

The provincial government's refusal to allow a potential cancer-causing herbicide back onto the market has raised concerns among some local agriculturalists that the prices for alternative chemicals may sharply increase.

''Alachlor was a good, reliable product on the market for weed control'', said Glen Smith, Glengarry's agricultural representative with the ministry. ''It (taking it off the market) may affect the price control of other products on the market. I'm sure some farmers will be disappointed it won't be available. But there are still alternative products.''

The registration of the corn and soybean herbicide — marketed under the trade name Lasso — was removed from the market by Agriculture Minister John Wise in 1985, in response to a recommendation from the Ministry of Health and Welfare concerning its cancer-causing potential.

Since then, Monsanto Canada Inc., alachlor's manufacturer, requested an independent hearing under the provisions of the Pest Control Products Regulations.

The Alachlor Review Board tendered its report to the Ministry of Agriculture last November, recommending that the herbicide, which is used to control weeds in corn and soybean crops, be put back on the market.

Mr. Wise indicated he did not accept the review board's conclusions concerning metolachlor, the primary alternative to alachlor. In its review, the board considered metolachlor and alachlor to be of equal carcinogenic (cancer-causing) potential.

But Mr. Wise said the government's position was fundamentally different, based on tests that metolachlor does not cause cancer.

Mr. Wise added that the risk of the exposure to the chemical by farmers and the availability of metolachlor were factors in his decision to keep alachlor off the market.

Alachlor, prior to being banned in 1985, was sold in Canada for 16 years.

Response to its banning has received mixed reviews within the farming community in Glengarry.

Jim MacEwen, co-owner of MacEwen Feed and Fertilizer in Maxville, said alachlor made up about 20 per cent of sales among herbicide products sold by his business up until 1985.

''It's been three years since we've sold it and it really hasn't affected our business'', Mr. MacEwen said. ''If it is going to be a health hazard, I really do not want to sell it.''

But Mr. MacEwen also said that with the fewer number of products on the market, farmers may fear a sharp increase in prices.

''The farmers are concerned because if there are fewer products on the market, prices could go up in the future because of the lack of competition.''

Dual and Sutan are two alternative products which are available from the Maxville business.

Allan DaPrato, a cash crop farmer for the past 20 years on the fourth of Kenyon, was disappointed when hearing of the ministry's decision to keep Lasso off the market.

''I would have liked to see it brought back on the market'', Mr. DaPrato said. ''We used it for about 10 years and it was effective for us.''

Mr. DaPrato has used alternative products since 1985, but still isn't convinced they are better than Lasso.

''We're using a different number of chemicals and we are not getting as good results as we did with Lasso'', he says.

George Crites, who has operated a cash crop farm in the Maxville area since 1965, said not being able to purchase Lasso won't affect his operation.In fact, he was never a big supporter of the chemical when it was on the market.

''I used it about 10 years ago, and for some strange reason it did not work that well for me. I went back later and used two chemicals (Bladex-MCPA) and got tremendous results. I am still using those chemicals today'', Mr. Crites said.

''I do not see what all the uproar is because the company that sells it, was selling it for more in Canada than in the United States'', he said.

Mr. Crites added he would not use Lasso if it was brought back on the market in the future.

''If it is cancer-causing, we do not need it on the market. There are other alternatives which can be used.''

While alachlor has been banned in Canada, the chemical still remains in use in many other countries.

The Ministry of Health and Welfare, however, will be establishing low-level tolerances to ensure that Canadian consumers will not be exposed to an appreciable risk from the consumption of imported foods.

Benefit dance for family planned

A benefit dance will be held Friday night at the Maxville and District Sports Complex for a Maxville family which lost its home in a recent fire.

Gerry and Barbara Leroux's house, one of the oldest in the village, was destroyed in the Feb. 3 blaze.

The dance begins at 9 p.m. and Maxville and District Sports Complex Manager Bill Shields hopes local residents rally to support the fundraising event.

''I talked to George Currier (Maxville reeve) about organizing a dance and we both felt it was a great opportunity to help the Lerouxs financially,'' said Mr. Shields, Monday.

Entertainment will be provided by a disc jockey and donations will be accepted at the door in lieu of an admission charge.

In addition, cash donations are being accepted in Maxville at the Bank of Nova Scotia and clothing can be dropped off at the Maxville and District Sports Complex.

Further information can be obtained by phoning Mr. Shields at 527-5659.



The Olympic spirit

The Calgary Olympics got underway this week, and the children of Alexander School in Alexandria made the best of the Olympic spirit sweeping the country. These children gathered the flags of different countries and assembled in the gymnasium. Holding the Canadian flag in the center are Dianne Rochon, grade 2, Darcy McCormick, grade 1 and Candice MacMillan, grade 2. Holding the torch in the background is Brendon Martin, junior kindergaretn. The event was part of 'Olympic Week' at the school.

Staff photo — Lesley Cadham

Court report

Area man gets two months in jail

A Green Valley man was sentenced to two months in jail and his former common law wife placed on 18 months probation, following a knifing incident, Sept. 12.

Serge Deguire, 21, was charged with common assault, while Ginette Binette, 21, of RR1 Dalkeith, was charged with possession of a weapon. Both pleaded guilty in court, Jan. 14 and appeared for sentencing, Thursday.

The two were arrested by Lancaster OPP, Sept. 12, following a heated argument at their Green Valley apartment. During the disagreement, Mr. Deguire struck Miss Binette several times in the face. Miss Binette then retrieved a nine-inch butcher knife from the kitchen, and slashed Mr. Deguire in the interior area of the thigh. Police received a call shortly after the assault.

Mr. Deguire was taken to the Glengarry Memorial Hospital and received six stitches.

Miss Binette was treated for bruises and swelling on the left side of her head.

Mr. Deguire will serve his sentence intermittently, which will allow him to continue working.

In addition to probation, Miss Binette is required to volunteer 150 hours of community service work.

Miss Binette has no previous record.

Quebec man released after six weeks in jail

A Quebec resident was placed on 18 months probation in Alexandria Provincial Court last week, after pleading guilty to simple assault, breaking and entering and theft not exceeding $1,000.

Jacques McCool, 20, of St. Zotique, who has been in police custody since Jan. 17, appeared in Alexandria Provincial Court, Thursday.

Mr. McCool was arrested by Lancaster OPP, after the accused and another individual, assaulted taxi driver Robert Lalonde. The offenders called a cab at 4:30 a.m., from Billy's Truck Stop in Riviere Beaudette, to take them to Rheal's Truck Stop in Lancaster.

Once in the taxi, evidence showed, the two told Mr. Lalonde to hand over his money. When the driver insisted he had no money, the other offender who did not appear in court, struck him in the face.

Mr. Lalonde escaped from the cab and called the police.

The two were arrested at Rheal's Truck Stop at 5:30 a.m.

On Nov. 20, Mr. McCool, along with a different individual, broke into the residence of Cecil Gareau at Lot 6 Conc. 1 in Lancaster. They stole a black and white TV, a box of jewellery and $500 in cash. The two were arrested by Lancaster police, Dec. 11.

The goods have not been recovered. Mr. McCool was also ordered to pay $850 in restitution. The total value of the theft was $1,700, however, Mr. McCool denied taking the cash.

On Oct. 1, evidence showed the accused stole 25 to 30 cartons of cigarettes from the Shell Service Station in Bainsville. Mr. McCool, and another employee, broke into a locker and stuffed the cartons into a garbage bag. The cigarettes were brought to the other offenders residence and were not recovered.

The two were arrested by the Lancaster OPP a few days after the theft.

When handing down his decision, Judge Reginald Levesque said six weeks in jail for a first offender was sufficient.

Mr. McCool was given one year to pay the restitution.

Forgery and theft

A Cornwall man charged with forgery and theft not exceeding $1,000, was placed on two years probation.

James Bridgman, 23, was back in court for sentencing Thursday after pleading guilty to the charges, Jan. 14.

On Aug. 10 and Aug. 12, the offender cashed $650 in forged cheques at the Royal Bank in Alexandria. The cheques were made out to the accused in the amount of $250, $250 and $150. The fabricated account was in his mother's name.

The bank contacted Mr. Bridgman one week later, at which time he admitted forging the cheques.

While waiting arraignment on the forgery charges, Mr. Bridgman failed to return an RCA video cassette player and three tapes to Theoret Video in Alexandria.

The offender rented the equipment under false identification, Sept. 21. The equipment valued at $710, was not recovered.

He was arrested by Cornwall police, Nov. 3.

Mr. Bridgman must also pay $1,360 in restitution.

When handing down his sentence, Judge Reginald Levesque said there were several aggravating features surrounding the case. Mr. Bridgman had a drinking problem when he committed the offences but has since joined Alcoholics Anonymous (A.A.) program in Cornwall.

''The court must encourage an individual like this who is trying to correct his problems but at the same time the court has to protect the public.''

As part of his probation, Mr. Bridgman must attend three A.A. meetings per week.

Fined for impaired

Three men were fined a total of $1,800 and prohibited from driving a motor vehicle for one year after pleading guilty to impaired driving.

Gordon Bates, 26, of 95 Grant Street in Vankleek Hill, was fined $600 and placed on six months probation, for driving with over 89 mg of alcohol in 100 ml of blood.

Maxville OPP spotted Mr. Bates' tractor trailer moving forward in a jerking motion on the shoulder of Hwy. 34 in Lochiel. When the officers approached the vehicle to render assistance, they detected the smell of alcohol on the offender's breath.

Mr. Bates said he had just taken over the driver's seat when the police cruiser pulled up behind him. Mr. Bates said he was teaching the passenger how to drive.

Judge Reginald Levesque said the fact that the offender only drove a few feet was immaterial. He said the accused must have been aware of the consequences when he got behind the wheel.

''A large vehicle is more dangerous and could result in greater damage on the highway,'' he said.

Mr. Bates was taken to the Hawkesbury OPP detachment for a breathalyzer test which revealed readings of 205 mg and 192 mg of alcohol in 100 ml of blood.

Janusz Popielec, 35, of Ottawa, was fined $700, after pleading guilty to impaired driving.

Mr. Popielec was travelling east on Hwy. 417 (3.5 km west of Hwy. 34) when the vehicle he was driving struck the rear end of a tow truck on Nov. 2.

When Maxville OPP arrived at the scene, police observed two empty bottles of beer, two full and two broken, in the back seat of the offender's car.

Mr. Popielec was then taken to the Maxville OPP detachment for a breathalyzer test which revealed readings of 290 mg and 210 mg of alcohol in 100 ml of blood.

The damages to the vehicles netted $800.

Dwayne MacDonell, 35, of 36 McDougall Street in Alexandria, was fined $500 for impaired driving.

Lancaster OPP arrested Mr. MacDonell during a RIDE program Jan. 23, on Hwy. 34 in the Village of Lancaster. As the vehicle approached the road block, police observed the car crossing over the centre and shoulder line.

Mr. MacDonell was taken to the Maxville OPP detachment for a breathalyzer test. His readings were 190 mg of alcohol in 100 ml of blood.

Mr. MacDonell was given three months to pay the fine. He has no previous record.

Causing a disturbance

A Lancaster man was fined $250, after pleading guilty to causing a disturbance in a public place.

Billy Gunn, 28, of Broad Street, was arrested Jan. 10 after Lancaster OPP received a call from Mario's Restaurant complaining of a disturbance in the building.

A fight between the offender and his brother Allan, broke out at 1:30 a.m. When police arrived, several chairs had been overturned and newspapers and dishes were knocked on the floor as a result of the fight.

The offender has no previous record.

Editorials/Opinion

West deserved world spotlight through Games

Broadcasters couldn't come up with enough superlatives to describe the opening of the Winter Olympics in Calgary Saturday. And it was a magnificent start to what is shaping up to be the most impressive Games ever. But more importantly, it gives the western city, so long the underrated and overlooked member in the family of Canadian cities, a well-deserved spotlight on the world stage.

Central Canadians generally don't give much thought to the western provinces, least of all their cities. Over the years, perhaps partly as a result of this, western Canadians have looked upon the east with a critical eye, perceiving it as exploitive and, of course, insensitive to the needs of Canada beyond Ontario.

This perception, while harsh, is not totally undeserved. Canadian governments of both political stripe have had a difficult time dealing with the needs of the west, while juggling the complicated cultural and economic demands of the east. More times than not, national policies would be shaped in the shadow of Ontario and Quebec interests, mainly because the bulk of the population lives in the east.

With its economy rooted in the energy sector, the west and in particular Alberta took a beating when oil prices plummeted two years ago. People left the province, oil fields shut down — Alberta went through a period of deprivation the east would never have to experience with its diversified economy.

The west's long-standing image problem was improved somewhat when Vancouver hosted the World Exposition in 1986. Canadians came west in unprecedented numbers as tourists, and beheld the west's unique character and immense beauty.

But the Olympics have portrayed Calgary and Alberta in a way never before seen, as an international-class province and city. Saturday was likely the first time most Canadians had a chance to see the magnificent structures and superb organization Albertans and Calgarians have labored so long to put in place.

Westerners can be understandably proud of their efforts and the show put on so far. Canadians as a whole too can be unreserved in their praise and view the project as not only a wonderful reflection of what the west is capable of, but of the unity and spirit of the country.

And if the Olympics do not once and for all dispel the nagging image easterners have of Calgary as a sprawling cow town on the decline, perhaps the opinions of the rest of the world will.

A firm's success should not be taken for granted

The closure of the Petroson plant in Alexandria last month is evidence that one can never be too confident about a community's industrial picture, regardless of how strong it appears. It's also proof that municipal officials cannot rest on the laurels that may have been won in the past, out of concern for what may happen in the future.

Alexandria has been blessed with an abundance of industrial development over the past decade and beyond, due in no small part to Mayor J. P. Touchette and town council in general. Their efforts have provided employment, not only for Alexandrians, but for a good percentage of the Glengarry workforce.

But, as with any community asset that has become so vital to its survival, such developments require aggressive follow-up, close ongoing support to help ensure their future survival. Once the client is located, it's important to continue to service their needs long after the last brick has been placed on the plant.

An industrial commission made up of representatives from the town, the Chamber of Commerce, the banks, and of course, local companies, could be charged with the responsibility of following up on committed industrial clients. Such a committee could make itself accessible to companies already here and operating, providing strong communication and liaison between the town and the firm itself.

Its chief responsibility, simply, would be to provide financial and other kinds of support for local industries in time of need. Attracting industry would be a secondary goal in Alexandria's case, since the mayor himself is already doing a capable job as industrial commissioner.

Industrial commissions are not a new idea. Hundreds of municipalities across the province have them in place, mainly as a vehicle to solicit industry.

But Alexandria has to work to keep the industry it has, since it is in the desireable position of having a plentiful base of development. No firm's success can be taken for granted, no matter how successful at the moment.

THE GLENGARRY NEWS

Eugene Macdonald
President

Joe Banks
Publisher

Lesley Cadham
Editor

Lindsay Cameron
Advertising Manager

Published Wednesdays by The Glengarry News Limited at 3 Main St. S. Alexandria, Ontario K0C 1A0. Address all correspondence to Post Office Box 10, Alexandria, Ontario K0C 1A0.

Telephone (613) 525-2020 or 525-3271

Second Class Mail Registration Number 1302

Subscription Rates: $18 per year within 40 miles of Alexandria; $22 per year in Canada beyond 40 miles and in centres with door-to-door postal delivery; $65 per year outside Canada.

Single Copy 45 cents

Member of the Audit Bureau of Circulation, the Canadian Community Newspapers Association, the Ontario Community Newspapers Association, the Ontario Press Council and the Glengarry News Press Council.

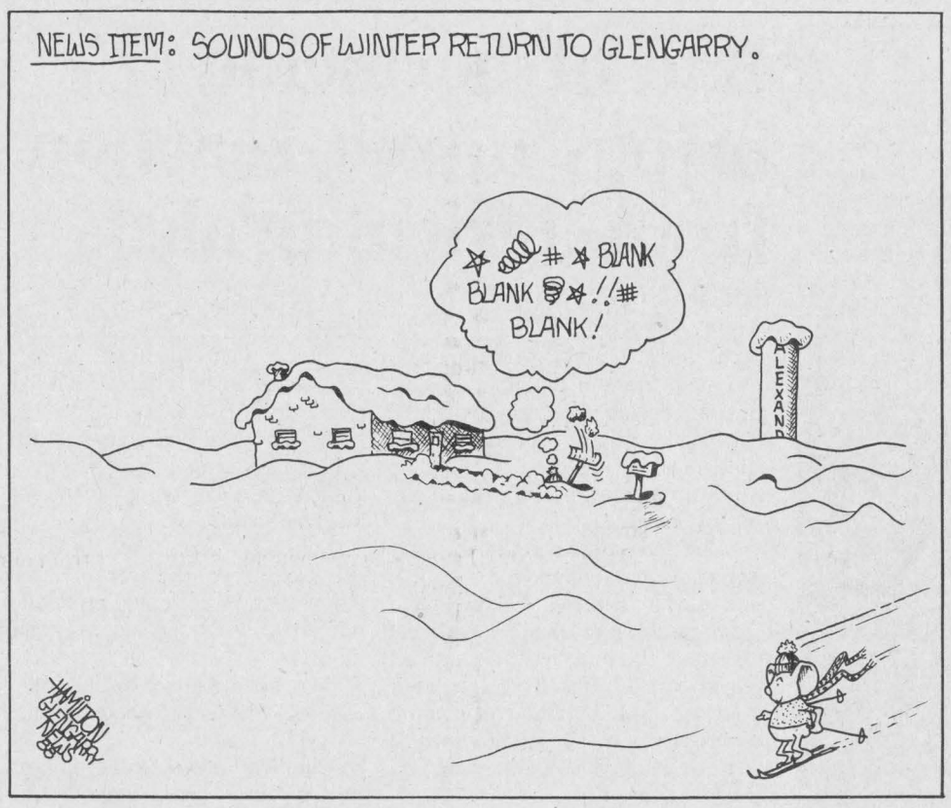

On a problem like abortion women should find an answer

RAMBLING REPORTER
Eugene Macdonald

When the Supreme Court ruled against Canada's abortion law, it presented the politicians with an issue they will not relish dealing with. Since then they have been sidestepping their responsibility to set up a new and better means of dealing with abortion. It is such a controversial issue the Mulroney government may be inclined to leave it on the back burner, at least until after the expected election.

A new federal law is needed as speedily as possible, one that would set out rules on abortion that would be common to the entire country. Federal-provincial agreements will also be required on such items as payment under medicare.

In the absence of any federal law, the provincial governments have been taking widely divergent stands. In British Columbia, Premier Vander Zalm has ruled his province's medicare funds will pay not one cent of abortion costs, except where the life of the mother is endangered. In Quebec, abortion has been widely available and is paid for by the medicare system. Prince Edward Island will pay for abortions done in a hospital, but the main hospital in the province says it will not perform them.

No government appears to be willing to rule on the point in pregnancy beyond which an abortion cannot be performed. Some such limit must be set and the responsibility for that decision lies with Ottawa if the entire country is to have uniform protection for the embryo.

The stand of Premier Vander Zalm in British Columbia, totally committed to non-payment for abortions out of medicare funds, may appeal to other governments, too. There were an estimated 70,000 abortions in Canada last year and there is prevalent the thought abortion is becoming just another convenience, a belated form of birth control.

Adding to the controversial nature of the abortion argument is the involvement of both sexes, often in an adversarial way. The governments and courts are made up mostly of males and they are legislating on a subject that is peculiarly feminine. The woman's body is involved and not only militant feminists will argue that the decision for or against an abortion should involve only the woman and her doctor.

Surely though, there has to be a time limit beyond which the developing fetus will be protected to birth.

Your Rambling Reporter is happy to leave this hot potato for the Mulroney government to deal with but he fears Parliament will do a bit of buck-passing on a problem that demands early action.

Brian might be smart to enlist the fair sex in this search for a solution to a problem that is essentially the woman's. Line up a representative group of the smartest women Canada has to offer, Brian, all ages and sizes, but mostly in their twenties. Tell them you want consensus on all the aspects of abortion, especially the time frame beyond which no fetus can be aborted. They might even have some ideas on how to reduce the frequency of abortions.

If women can't solve the problem what chance has a mere male?

Friday's storm was the kind of weather we all love to hate

AFTER THOUGHTS
Joe Banks

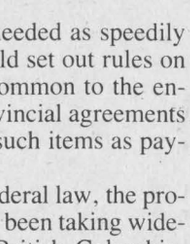

As winter storms go, last Friday's was a "dilly."

Everything about it was queer, almost freakish. Weathermen were warning of the storm's approach 24 hours before its early signs struck the area.

It was an ominous feeling driving in dazzling sunlight Thursday afternoon, knowing a serious storm was on the way. Forecasters were warning of "severe drifting," unusually high amounts of snowfall and "zero" visability.

The storm's approach eventually became a news item, with sombre-faced television anchormen issuing horrendous warnings and radio news readers advising the same.

It seemed as if everybody wanted to say "yep, there's a big storm on the way. Better watch out." The weather — always a popular topic of conversation on street corners at any time of the year — became everybody's approaching foe, the enemy on the horizon.

There was, however, no fear. The thought of not being able to make it into work or snuggling up under the covers while winter raged outside wasn't totally unappealing.

Spouse Diane, already up to her maximum Child Tolerance Level on Friday, knew the storm meant she couldn't haul the girls down to Cornwall to walk about in climate-controlled malls. She, and all the other at-home domestic engineers who specialize in wiping sticky faces and maintaining sanity, could only look forward to another "wonderful" February day indoors with the wee ones.

Ozzie the cat sensed the storm was on the way. His litter box was beginning to fill up.

So the stage was set for, as they say in the back country, a dandy.

Some locals were so psychologically up because of the storm, that we'd been made aware of a rumor circulating that the sound

Of course, things developed for the worse. Half the staff couldn't make it into work since they were trapped in their rural homes. An apprentice on taking subscriptions and processing bills, I fumbled along at the front counter, apologizing to customers for my lack of familiarity with the "system."

But there was no need. The storm seemed to bring out the best in people. The few customers who actually made it in came in smiling, cheeks blazing red, flecks of melted snow clinging to their hats.

Even the mood outside was jovial and friendly. As I rocked my car back and forth in the parking lot, a chap offered me his shovel and helped push the car out of the tracks.

At intersections, people waved each other on, even with the benefit of a right-of-way. I watched, transfixed, as a teenager guided an elderly woman across the street at Main and Kenyon. They obviously didn't know each other, because they parted company on the other side.

And before I could get the car into the driveway, my neighbor had cleaned it and trimmed the snowbanks down with his tractor-snowblower. (Thanks, by the way, Jerry and Mark. You're spoiling us.)

I'm convinced, especially after Friday's storm, that we enjoy the opportunity to help each other out. It makes us feel good, to battle against the elements and eventually win.

Eventually.

I'm not saying we all enjoy the winter — far from it. Anybody need only look at the latest travel figures to see a lot of us still prefer to bask in the sun than shovel the sidewalks.

But the truth is, we still love to hate winter.

Weathering the weather has never been a favored pastime of ours, no indeed. But it is part of what we are as a nation and a people. And if those people can still smile in the doldrums of February, and help others get through them, I think we can honestly say we live in a pretty special and privileged part of the world.

People have died with less agony

THAT'S LIFE
Lesley Cadham



I'm not writing this column from my usual post at *The Glengarry News* but from my bed where I'm lying convinced that people have died from less agony than I am suffering at the moment.

I know the last time I got sick I discussed the perils of illness in my column, but the sad truth is political commentary has taken a back seat to what seems like my inevitable demise right now. I should have known I'd been stung by the infamous flu bug which is making its rounds in the area, for I muddled through the weekend feeling as though my best friend had died where in fact there were no real disasters. But I couldn't shake that sense of foreboding.

It's really no surprise everyone is getting sick. The weather this winter has been as inconsistent as promises by the Mulroney government. The thermometer outside the window has tired of shooting up and down and now rests at an even 0 degrees C, regardless of how warm or cold it is outside.

Everyone in our office has been inflicted with colds or flus at least once, if not twice since the snow set in and it's probably more than safe to say that Spring to us is like an oasis in the desert.

Sometimes it's hard to imagine Spring will ever come, particularly when you're standing in a two-foot snowdrift scraping an inch of ice from the windshield of your car. And it's harder to imagine when you're looking out over a snow-covered cornfield and the steely skies and winter just seem to go on forever.

But Spring, thankfully, is as perennial as the grass. It's always Spring somewhere, and if we're patient it will eventually settle on Glengarry.

Friday I tried to see out my window through the blinding snow and decided I just couldn't take the new onslaught of winter. So I dragged myself out to buy a magazine or something that would provide cold hard proof that the ice age won't last forever. *Vogue* magazine sported the front cover headline, "Think Spring" so I anxiously forked over the $3.50, settled down with my back to the window, and thumbed through almost 450 pages of advertising.

If *Vogue* magazine is sure nicer weather is imminent, why should I have any doubts?

Incidentally, if this American mag is any indication of style for the upcoming season, hemlines are really high this year; from above the knee to way above the knee. Couldn't determine any particular color scheme. Everything seems to be in and sequins and beadwork on clothing appears to be the newest rage.

And even though I could find very little in style suitable for Glengarry, I have to admit I felt better knowing that someone else out there is also clinging to the knowledge that Spring is just around the corner.

Year of the Dragon, take it to the limit

WORD SKETCH
Sybil Carello

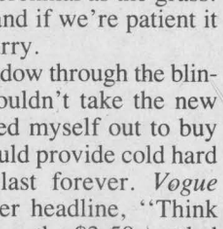

According to the Chinese lunar calendar, today marks the first day of the new year — the Year of the Dragon.

It will be, say Asiatic astrologers, a year of "swagger and panache." In other words, if you're going to do it, if you're going to take it to the limit, this is definitely the year for it.

And it could be an incredible, never-before-tried-idea for a project which could net you big bucks. And look! Up ahead is the bank of your choice. Don't be afraid. Go in and ask for a huge loan. It will be a red-hot year for business ventures. So start a business. Dust off your dreams and schemes.

Get married. Take an extended trip around the world. Become a movie star, a writer, a pilot, a surgeon. Keep buying lotto tickets.

In the magic, illusory year of the Dragon, anything is possible. Well . . . almost anything. There is a flip side.

As big as your wins will be, your losses will probably be just as spectacular.

Don't — whatever you do — underestimate yourself this year. As you struggle up to the front lines, try everything (within reason) on the premise that something's bound to work. But always watch your rear flank and don't skip over important details.

The Dragon represents power and extraordinary luck. People, like Alexandria Mayor, Jean-Paul Touchette, for example, who are born in the Dragon years (1904, 1916, 1928, 1940, 1952, 1964, 1976, 1988) are said to possess wealth, virtue, harmony and long life.

Expect a lot of surprises this year!

And ask yourself this interesting question: Is the Dragon real or imaginary? The remaining animals assigned to each year of the 12 year astrological cycle — rat, tiger, snake, rabbit, pig, monkey, sheep, dog, rooster, horse and ox — are real enough. But the Dragon . . . I don't know. Too much glitter. Too much star dust.

Yet mythical or otherwise, the Dragon symbolizes the greatest celestial power, the force of life and growth. The colorful, fire-breathing beast stirs our earliest imaginations. We're enchanted. of course we believe.

And then, resources exhausted, defeat finally admitted, the Dragon goes up in a puff of smoke. But the defeat is only temporary. Like the phoenix — symbol of immortal life — the Dragon rises up from the ashes and begins anew.

Letters

"Bonnie and Clyde" days are over

To the editor:

When the name "Glen Robertson" comes up, what passes through your mind? Gangsters, motorcycle gangs, drug haven, drag-racing, etc? Sounds like a place you wouldn't want to pass by let alone live in. But that was 20-30 years ago.

What I get burned up about is when I hear the name Glen Robertson knocked down, not by just individuals who've left long ago, but by the local bankers and real estate agents. What right do you have to continue knocking down the little town of Glen Robertson based on old stories. A great deal of time has passed since those rough howdy days and maybe it's time for all to give Glen Robertson a second look.

I've been in the Glen for three years and I don't see what they've seen so I guess it doesn't exist; so what it comes down to is what do you want to beleive and should this reputation of the past be held against the people in Glen Robertson for the rest of their lives. What goes on in the Glen is basically of any other town. Even Alexandria has its ups and downs with robberies, break-ins, arson, fast vehicles, drugs, barroom brawls, etc., but does that make it a place to avoid and do your local bankers and real estate agents tell outsiders of social problems of their town. No. And why not, they don't dare because it would affect the sales of homes and new businesses, but it's o.k. to knock down Glen Robertson. Why?

An eye-ball view would indicate that quite a few new homes have been built and more are to come and extensive renovations to the older homes make them more appealing with a better market value than ever. Even new businesses have arrived in the town and taken up roots, against the so-called "bad reputation." The reason? It doesn't exist; so those of you who keep talking like this — prove it. Our town and its people don't deserve the branded reputation and would rather see growth and prosperity like any other community.

Is it possible that some upper officials of Alexandria and the Township of Lochiel realize that Glen Robertson stands in a strategic crossroad to Dalkeith, Ste. Justine, Dalhousie and Alexandria. Pretty well everybody from this general area passes through Glen Robertson to get to Alexandria, so if more homes were erected and new businesses came forth into this prime location, what effect would this have?

Maybe the representatives of Lochiel should take a good look or maybe they are not acting on behalf of the people of Glen Robertson for their future welfare or are they selling us short? Maybe the next elections they could promise to rid this ghost that haunts the Glen. As for the people in Glen Robertson, the next time you hear someone badmouth the town, defend it — make them prove it exists, today, and just maybe, Glen Robertson could hold its head high for it has lots of good history and achievements. A little P.R. from our elected few would help.

Have a nice day!

Mike Fradette,
Glen Robertson

Abortion issue should be government priority

To the editor:

I would like to know what the big fuss is about. Someone will always be for or against something. Sunday shopping will never be resolved until the government repeals the Lord's Day Act. People still work on Sundays. Consistency in the laws requires that freedom of choice apply also to Sunday shopping!

In a letter to the edtior in the Jan. 27 issue of *The Glengarry News*, Mr. Wesley indicates that Sunday shopping raises many concerns but only points to two. If family togetherness was adversely affected, then I say that the "family" is in deep trouble! One day should not make such a difference if the "family" occupied the right position in man's priorities. To say that workers may face the possibility of being expected to fulfill their regular duties on Sunday is next to impossible with the unions of today. There is not too much chance of this happening. Even so, the government, in repealing the "Sunday Shopping Act," could insure that workers do get one or two days off by inserting a clause in the Employment Standards Act.

Where I really take exception, is in Mr. Wesley's statement that such practice is against Bible teachings. I would like him to point out to me where I can find this in the Bible. The Bible, I find, only speaks of the Sabbath — the Third commandment. Perhaps not too many people are aware that the Hebrew word "shabbath" means "rest." And as every student of the Bible knows, this Sabbath is on Saturday, not Sunday. Man and the church changed the day to Sunday, not God. So it may be against church teachings but not against Bible teachings.

If there is something to speak out against, it should be against the abortion issue. The Supreme Court has legalized "murder."

Thou shalt not kill! In fact, the Hebrew word translated, "kill" in the bible actually means "unlawful killing of a human being with malice afterthought, either expressed or implied."

Abortion is exactly that — premeditated and planned murder of one of God's most valued creations — innocent little bundles of joy, who are literally torn limb from limb and thrown into the clinics' garbage pails.

Good move by Mr. Vander Zalm! I am totally against having my tax dollars pay for abortions — something I consider murder. I pray the government do all in its power to keep abortions from ever becoming a publicly-funded infanticide and to urgently pass legislation to protect the rights of the fetuses.

If not . . . God have mercy on us all!

R. Levesque,
Alexandria

Protection for unborn necessary

To the editor:

I am a caring citizen of this beautiful country and by this memo I would like to voice my expressions, feelings and views on the subject of abortions. As a voter, I voted to elect politicians, who in the House of Commons and the courtrooms of this country, stand and pray to God each day to have the strength to make rightful decisions. Then they turn around and judge to make abortions so freely available legally. It's a mistake! When they tell you an abortion is between a woman and her doctor they are wrong! They're forgetting someone! This is an emergency and we cannot let that decision go on!

Under no circumstances should an abortion occur. I insist on full legal protection for the unborn child and I want a law to completely protect the unborn child. Also, here in Ontario I fully oppose OHIP coverage for abortions. I hear people saying all of the time "Why doesn't someone do something about this?" Well I am someone and I will do everything in my power as a citizen to stop such harmful and unmeaningful decisions. We are all Canadians, we are all human and we are all entitled to live. Before you stand in your courts and in your places of work to pray, I suggest strongly that you read the laws of the Bible.

First. It may help you make better decisions.

Richard L. Legroulx,
RR#1, Martintown

Dislikes Joe's predictions

To the editor:

I have refrained from writing this letter until I cooled down. I found your publisher's predictions for 1988 far from humorous; as a matter of fact I found them in very poor taste.

Joe Banks should learn that if he wants to write a tongue-in-cheek article, he should keep it as just that. My family and I suffered with the death of my son and his reference of such a painful subject in a joking manner shows the mentality of a very inconsiderate person.

Maybe Mr. Banks can show better judgment in the future before he hurts someone else. I believe it is called "responsible journalism."

Gordon B. Hardy,
Dunvegan

REMI PrudHomme
INSURANCE BROKERS INC.
Assurance General Insurance
Vie, Feu, Vol, Auto, Theft, Fire, Life
FARM
Tel. 525-3134
151 Main Street, P.O. Box 1600, Alexandria, Ont. K0C 1A0
40-tf

If you wear glasses constantly you have no doubt had problems choosing a new frame because you couldn't see yourself in the mirror.

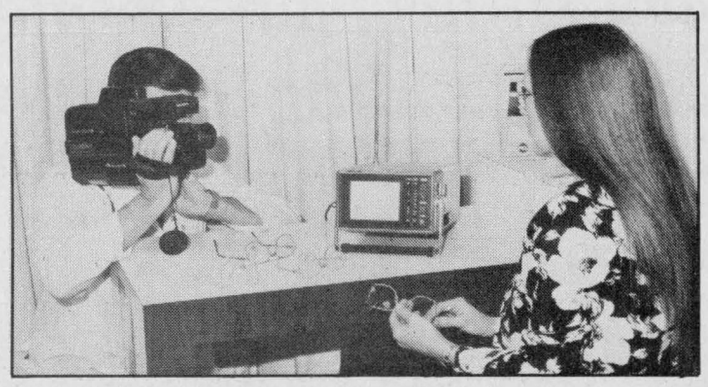

Alexandria Optical
has solved that problem with the latest state-of-the-art video system.

- Select the frames that appeal to you from our extensive selection
- Try them on at your leisure
- We will film each one of the styles
- We will playback the video on a color screen to aid in your final selection

"My glasses?" Alexandria Optical of course

Alexandria Optical Ltd.
"Where quality and service make the difference"
Complete optical service and hearing aid center
Hours: Monday to Thursday 10 a.m. - 5:30 p.m.
Friday 10 a.m. - 7 p.m.; Saturday 9 a.m. - 12 noon
Ample parking-Nous sommes bilingue
Lochiel St. W., Alexandria 6-2c **525-4340**

YOU'LL REALLY JUMP AT OUR LEAP-YEAR DEALS!

Offer Expires Monday, February 29



MERCURY COUGAR LS
Stock #7-77 equipped with 3.8 litre EFI engine
• Automatic transmission with overdrive • Power steering and brakes • Air conditioning • Tilt steering • Cruise control • Power windows • Power door locks • Locking wire-wheel covers • White-wall radial tires and more

SPREAD YOUR WINGS WITH THUNDERBIRD
Stock #8-31

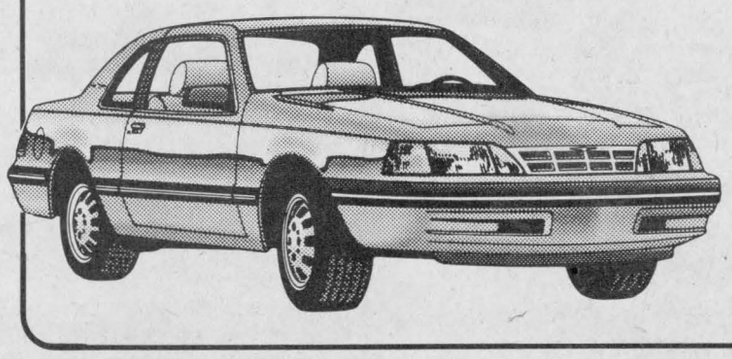

- 5 litre V-8 EFI engine
- Auto. trans. with overdrive
- Power steering and brakes
- Air conditioning
- AM/FM stereo cassette
- Dual elec. mirrors
- Power side windows
- Rally road wheels
- Premium sound pkg.
- Light group
- Custom pinstriping

YOUR CHOICE ONLY $311* per month

**48 month RCL/OAC with $2,000 down payment or equivalent trade-in, tax and licence extra, security deposit required, all rebates to dealer*

Your Neighborhood QUALITY Plus FORD MERCURY
GLENGARRY FORD – LINCOLN – MERCURY ALEXANDRIA, ONT
Built Ford Tough
Where You, The Customer, Are Always No. 1
In Alexandria Highway 34, South Alexandria 525-3760 or 347-3780

OFFICE ADMINISTRATION

much more than just typing

For the modern secretary, typing is important.
But it's just the beginning.
To be a truly successful secretary in today's business world, you need the modern skills employers are looking for. St. Lawrence is the place to learn those skills. We've designed our Office Administration programs to bring you the latest in word processing, management, accounting, microcomputer applications, communication and, of course, typing.

At St. Lawrence, our Office Administration programs will help you learn typing and a whole lot more. That way, when you graduate, you'll be prepared to be a good typist, and a whole lot more.

OFFICE ADMINISTRATION
ST. LAWRENCE COLLEGE SAINT-LAURENT, CORNWALL

Office Administration — General ..... 1 year (2 semesters)
Office Administration — Legal ..... 2 years (4 semesters)
Office Administration — Executive ..... 2 years (4 semesters)
Office Administration — Executive (Bilingual) ..... 2 years (4 semesters)

Find out more about St. Lawrence and your future in Office Administration. Visit your high school guidance office or the College Registration Centre for your free copy of our 1988 course calendar. Or contact the St. Lawrence Information Centre:

The Information Centre
ST. LAWRENCE COLLEGE SAINT-LAURENT
Windmill Point, Cornwall, Ontario, K6H 4Z1
933-6080

NOW, YOU'RE ON YOUR WAY TO A BETTER TOMORROW!

ST. LAWRENCE COLLEGE SAINT-LAURENT
BROCKVILLE CORNWALL KINGSTON

Green Valley girl makes it to girls minor hockey line

GREEN VALLEY
Evelyne Secours
525-1350



They say there are so many skunks, in local euchre parties that next year, there will be lots of black and white-striped fur coats on the market.

Congratulations

Pierre and Francoise Beauclair (Arsenault) who had their baby baptized in Ste Marie's Parish in Green Valley, last Sunday (Feb. 7) have chosen the name of Marc-André for their son.

Get well wishes

To Yvette Poirier of Green Valley, who is hospitalized. Get well soon Yvette, we miss you. Members of La Vie Montante send you their best wishes. Sympathy to Irene Duval of Green Valley, who lost her sister-in-law, Mrs. Angeline Hammond who was living in Florida, last week.

* * *

Visiting Edward Montpetit for his birthday was his son, Gerald, of Ottawa, his sister Jeanne Chenier and a friend, from Cornwall. Friends from the ninth concession wish you many many more.

* * *

A newborn son just arrived for Leonel and Connie MacDonald (Théoret) Feb. 1. Congratulations to you both on this happy event. Their son's name is Corey.

* * *

Liliane Menard and Anita Menard of Cornwall, formerly of Green Valley, are enjoying a vacation in Venice.

* * *

Our deepest condolences go to the family of J.J. MacKinnon of Cornwall, who died Feb. 9 in Ottawa Civic. He was married to Pauline Lajoie, and both are former residents of Green Valley.

Meetings

Members of La Vie Montante held their meeting in Green Valley, Feb.9 and due to the absence of Father Poirier, mass was not celebrated. Isidore Secours and Sister Rita presided at the meeting. Prayers were said for the sick people of our parish, many visits were made to the hospitals, get-well cards were sent and visits to the funeral parlor were made. Feb. 14 at 9 o'clock there was a mass celebrated by Father Porier and members.

* * *

Sympathy is extended to Claire Lajoie and family, formerly of Green Valley who lost her mother, Mrs. Noella Brunet, the wife of the late (Ti-Oui) Louis Brunet, formerly of Alexandria.

Invitations

La Caravane in Glen Roy invites you to come and spend a few hours, with the handicapped, either to do a little work, to spend a few hours with them, or to have a chit-chat. For more information call Gilles Touzin at 525-1921 or write to Mr. Touzin at R.R.2 Green Valley. KOC 1L0.

* * *

There will be a Women's Day, March 5, in St. Albert for all members of L'Union Culturelle Franco Ontarien. Departure by bus is at 9 a.m. from Green Valley. The fee is $8 and reservations must be made and fees paid before Feb. 20. Call Adrienne Menard at 525-1883.

* * *

Daughters of Isabella of Green Valley and the surrounding area, keep this in mind, every Saturday during lent, at 2 p.m., in the Sacred Heart Parish in Alexandria there will be an hour of prayers. Take this as a resolution for 1988, it's only six Saturdays.

* * *

To Francois and Denise (Théorêt) Frappier of Moose Creek, formerly of Green Valley, a baby boy was born, Jan. 15. Congratulations to you both.

* * *

Hi! Rachel, you made it!

Rachel Denner, a student of Ste Marie's school in Green Valley, entered the Alexandria Minor Hockey girls team, not along ago. On the weekend, Rachel scored the winning goal, unassisted in an exhibition game at the Bob Turner Arena in Cornwall. Keep it up, Rachel, as I want to read about you often.

Lightning in snowstorm

Friday, Feb. 12 at 10 o'clock in the morning, as I was sitting down with my husband for a cup of coffee about 10 a.m. Friday, when we saw a flash; it was lightning! Imagine, in the middle of a big snowstorm! My husband said he had never heard his parents talk of anything like this; I'm telling you, this year there are a lot of strange things happening. In the middle of November, a man was cutting grass and on Jan. 31, there was no more snow and we were enjoying balmy weather. On Feb. 2, the groundhog went back into his hole for 40 days; that means more winter, and since then we've had snow and lots of it. But I'm glad for the ones that have winter activities and carnivals organized because they should appreciate the snow.

Glen Robertson couple celebrates 62nd Wedding Anniversary

GLEN ROBERTSON
Colette Sauvé
874-2076



Happy 62nd wedding anniversary to Mr. and Mrs. Eugene Théoret, who celebrated this past Monday. From his son René and daughter-in-law Lise.

* * *

Speedy recovery and get well wishes to Mrs. Lillian MacDonald, who is presently hospitalized at St. Mary's in Montreal. From all your friends in the Glen.

* * *

David Adam, son of Gerald and Patricia Larocque, was welcomed into the fold as a new member of this parish, Sunday. Congratulations to all!

* * *

Paul Lacombe has just returned from a two-month visit with Dorothy and Herb Wheeler in Coquitlam, B.C. Last week, stormy weather had Paul wondering if he should not have stayed an extra month.

* * *

Happy birthday wishes to Beatrice Lalonde who celebrates on Sunday (Feb.21).

* * *

The poor turnout at the St. Valentine's Day dance, held last Saturday at the Social Centre could be attributed to the bad weather and also to the lack of interest some have for such an event. However, all those present at the dance should be congratulated, and I am sure they all enjoyed themselves. It was a splendid evening. Let's hope that the attendance at the brunch next Sunday will be better.

* * *

Visiting with André and Micheline Brunet on the weekend was Denyse Brunet, of Montreal, who also dropped in on Maurice and Florence Montpetit.

* * *

Congratulations to Reeve Ron MacDonell, who was elected first vice-chairman of the Rural Ontario Municipalities Association at the convention in Toronto, last week. Maurice Montpetit also attended, accompanied by his wife.

Marks 65th anniversary

DALKEITH
Jean MacLennan
874-2385



Marieange and Alderic Binette marked their 65th wedding anniversary, Feb. 7. A family reunion was held at St. Paul's Hall. Congratulations.

* * *

Local people in the Hawkesbury hospital include Barbara Lacombe, Jas. Gordon, Arnold MacPherson and Albert Tessier. Get well quickly!

* * *

Kenneth MacLeod, who broke his leg, was released from an Ottawa hospital, Saturday.

* * *

Word was received of the death of Donald Ian MacGillivray of Rocky Mountain House, Alta. He was the brother of Anna MacMaster of Laggan, Grant MacGillivray, Almonte, Elbert and Allister MacGillivray, Kirk Hill. Allister attended the funeral.

* * *

Ken MacLennan spent the weekend in Trenton with the Weese's. He also visited his sister, Rhoda Stocker in Belleville.

* * *

Despite the snowstorm and cancellation of activities on Friday night, the carnival was a huge success. Tracy Hambleton was crowned Queen and Stephane L'Ecuyer crowned King. The organizers are well pleased with the weekend and promise me a complete list of winners for next week's report.

Denis Ethier, Glen Robertson and Montreal, who still considers himself a Dalkeith native, spent a lot of the weekend at Carnival events and renewed a lot of friendships.

BOB MENARD
Insurance Brokers Inc.
Auto—Home—Commercial
Farm—Life
52 Kenyon St. W.
Alexandria
Bus.: 525-4944
Res.: 525-4379
9-11tf

BERRYS PET FOOD
Good until February 20, 1988
While Quantities Last No Dealers

Pep	Cat Chow
25 oz. 65¢	1 kg $2.19
Hartz Dog Slicker BRUSH	**Safers Golden Lemon SHAMPOO**
$7.69	350 ml $5.99

Mon. to Wed. - 9 to 6; Thurs. & Fri. 9 to 9; Sat. 9 to 5
81 Main Street, North
Alexandria 525-3637

IT'S YOUR LOCAL
WINTER CAR
NOW'S THE RIGHT

ALL VEHICLES IN STOCK ARE ON SALE!
Every vehicle has a low CARnival price on the windshield so hurry in today and drive a bargain away! Check out this week's features:

JACQUES LAPLANTE CHEV-OLDS LTD.
'87 Chevette, 4-dr. (LTB68), Stock #1220, custom stripes, reclining bucket seats, HD battery, 5-speed manual, radio, rear window défroster. White with gray trim.
CARNIVAL PRICE
$7,785
freight incl.

TITLEY CHEV-OLDS INC.
'88 Van, customized, fill size, Stock #8-182, 7-passenger Super-Van conversion, air cond. power windows and locks, AM/FM cassette, 3-bay windows, special paint, Red/Silver-Gray trim
CARNIVAL PRICE
$27,460
freight incl.

OUR DEALS BLOW AWAY THE COMPETITION

CORNWALL MOTOR SALES
'87 Chev Celebrity, Stock #7559, split bench seat, sport suspension, AM/FM stereo, tilt steering, tinted glass, block heater, Maroon/with matching int.
CARNIVAL PRICE
$13,725.37
freight incl.

BROOKSHELL PONTIAC-BUICK LTD.
'88 Buick Regal, Stock #8185, 4-speed auto. trans., F.I. V-6 engine, bucket seats, sport mirrors, wire wheel covers, AM/FM stereo cassette, Blue/Blue
CARNIVAL PRICE
$16,400
freight incl.

CATCH OUR SLIDING PRICES

Only at your Participating Eastern Ontario GM Dealers:

Alexandria	Titley Chev-Olds Inc.	Highway #34	525-1480
Casselman	Jacques Laplante Chev-Olds	140 St. Albert Rd.	764-2846
Cornwall	Brookshell Pontiac-Buick Ltd.	1236 Brookdale Ave	932-1724
Cornwall	Cornwall Motor Sales Ltd.	2125 Brookdale N.	933-0671
Embrun	Leduc Pontiac Buick Ltd.	115 Bay Street	443-2886
Green Valley	Roy's Garage (Green Valley) Ltd.	Hwy. #34	525-2300
Hawkesbury	Laniel Autos Ltd.	640 Main St. W.	632-2764
Hawkesbury	Belanger Chev-Olds Inc.	220 Main St. W.	632-8514
Morrisburg	Upper Canada Motor Sales Ltd.	Hwy #2	705-723-2234

Maxville School teacher seriously hurt last week in Cornwall car accident

MAXVILLE
Gordon Winter
527-2888



Sandra Loucks, the grades 5 and 6 teacher at the Public School, was seriously injured in a car accident last week as she was leaving for school from her home in Cornwall. Best wishes are extended for a speedy and problem-free recovery.

* * *

Lee Anne and Jim Vallance and baby Andrew have returned from a nine-day visit in England with her sister, Judy and family.

* * *

Jean and John Harrison of Whitby, visited her mother, Florence McNaughton, 10 days ago.

* * *

Doug Colbourne and son Brian from North Gower were visitors of Mr. Colbourne's parents, Eileen and George.

* * *

A former resident of Peter Street and more recently a Manor resident, Anne Marshall died last week. Sympathy is extended to her three daughters and their families.

* * *

The convention for Rural Ontario Municipalities Association was held last week in Toronto. Attending from Maxville were Reeve George Currier and Annette, and councillors and their spouses: Verna MacGregor, Dale and Brenda Munro, Allan and Sylvia Douglas, and David and Cheryl Munro. Village Clerk Connie Charbonneau and her husband Ray, who is the Lochiel Township Clerk, were also passengers on the special bus.

Kenyon Township Reeve Wilfred and Donnie Vallance and Councillor Donald Besner and his wife were also there, as were Roxborough's Deputy Reeve Donald Cumming and Councillor Laurent Souligny and wife, Helen. Mr. Cumming spent a few extra days with his brother, Dr. Cameron Cumming.

* * *

Best wishes are extended to Joanna MacLean of Peter Street on the occasion of her 90th birthday.

* * *

Eva and Hormidas St. John enjoyed a two-week visit in Indio, California, with Mr. St. John's sister, Eva, and John Palmer. They then spent another week in Edmonton with son Bruce, his wife Jane and daughter, Stephanie.

* * *

To Rachael Leduc Villeneuve, a former village resident, we offer best wishes on the occasion of her marriage, last Saturday in Cornwall to Police Chief Claude Shaver of that city.

* * *

Vera MacEwen was a recent visitor to Toronto, the guest of Martha and Jack MacLean.

90th birthday

Belle Grant, a Manor resident and former resident of the village, will be celebrating her 90th birthday at the Manor on Feb. 21. An at-home celebration will be held in the front lounge at the Manor from 2-4 p.m., when relatives and friends will be able to greet Mrs. Grant and visit with her and some of the members of her immediate family.

* * *

A life-long resident of the family farm south of Maxville, Cyril MacDonell died last week. Sympathy is extended to his brother Charlie and other relatives.

* * *

The canvassing for funds for the Heart and Stroke Foundation of Ontario is well under way. If any potential supporters have been missed, coin boxes at the Bright Spot Restaurant, LCBO store, or Andre's may be used for donations of paper money as well as coins.

* * *

A new species of birds appeared at our feeding station during last week's storm. Several pine siskins seemed to appreciate the small seeds available. This bird is about the size of the American goldfinch and may be identified by its heavily streaked breast with a yellow wing band and yellow coloring at its tail base.

* * *

Sympathy is extended to Percy McBain and the members of his family on the death of his wife, Jessie, at the Manor, last Friday.

* * *

The Grade 6 students of the public school will be enjoying their Ecole de Neige excursion to the Laurentians from Feb. 24 to 26.

* * *

Close to 30 French immersion students from the senior school were in Quebec last week on an exchange programe.

* * *

Last December, in the 45 years ago column of Auld Lang Syne, A. Daniel McLean was mentioned for receiving the Trans-Canada Trophy for outstanding service to Canadian aviation. The late Mr. McLean taught for a year in the Fifth concession of Roxborough school and was the first cousin of Isabel MacLeod and her brother, the late Melville McEwen.

Kenyon Ag Society meets

The 99th annual meeting of the Kenyon Agricultural Society (KAS) was held, Jan. 23, with 39 people present for the noon meal. An interesting slide presentation of fairs going back to 1957 was shown by President David Munro.

Reports were given by the chairperson of each committee with favorable comments on the 1987 fair. The new KAS logo pins, designed by David MacLennan of Apple Hill, were distributed for everyone to see. They are available for sale to the general public at $3 each. A special presentation was made to Karen Collier by KAS members on the occasion of her retirement as secretary-treasurer. The executive for 1988 are: President, David Munro; First Vice-President, Catherine Kippen; Second Vice-President, Murray Howes and Secretary-Treasurer, Janice Blaney.

The fair dates for 1988 are May 27, 28 and 29. The board looks forward to seeing everyone there and appreciates everyone's continued support; without you, there would be no Maxville Fair!

* * *

The Glengarry Unit of the Canadian Cancer Society will hold its monthly meeting on Feb. 23 at 8 p.m. in the Maxville Manor lounge. Everyone is welcome.

New slate for library board

The Stormont, Dundas and Glengarry County Library Board has announced the composition of the Board for 1988.

Reeve Ralph MacKenzie, chairman (Finch Township); David MacPherson, vice-chairman, (Alexandria); Warden George Currier (Maxville; Deputy-Reeve Bob Roth (Charlottenburgh Township); Reeve Carl Ward (Chesterville); Dennis Taylor (Cannamore); Edwin Waldroff (Newington).

BERT'S SHOE REPAIR
41 Elm St., Alexandria (2nd street before CNR station)
Shoe and Sports Equipment Repair
Guaranteed Work
FREE Estimates
525-2831
Agent For Abel's Dry Cleaning
INTRODUCTORY SPECIAL
All Dry Cleaning 25% Off until May 30/88
7-1c

WINTER CAR-NIVAL SALE
Choose from 200 Units all PRICED TO PLEASE
FREE INTEREST For 90 Days
On Selected Models of Cars and Light Trucks
'88 GMC S-15 PICK-UP
4-cyl., 5-speed manual transmission, radio, power brakes, dual mirrors, HD battery. Stock #8-171
$8,988 freight incl.
NEW '87 1 TON PICK-UP
350 V-8 engine, automatic transmission, power steering and brakes, step bumper, tow hooks, dual low-mount mirrors, HD suspension, HD battery, block heater. Stock #7-482
$14,444 freight incl.
See The Lady or The Boys at...
Roy's GARAGE (Green Valley) LTD.
PONTIAC BUICK Cadillac GMC Trucks
Green Valley, Ont. 525-2300

GM DEALERS' NIVAL SALE
TIME TO BUY!
BELANGER CHEV-OLDS INC.
'88 Olds Cierra, Stock #2100, deluxe 2-tone, block heater, 3.8 litre engine, auto., 4-speed, Silver Gray/Gray
CARNIVAL PRICE $20,022 freight incl.
LANIEL AUTOS INC.
'87 Pontiac Bonneville, Stock #70200, divided front seat, air cond., 3.8 litre V-6 engine, tilt steering, AM/FM stereo, special 2-tone paint Dark Red/Red
CARNIVAL PRICE $15,675 freight incl.
ROY'S PONTIAC-BUICK LTD.
'88 Pontiac Tempest, Stock #8-068, 4-dr., 4-cyl., auto. AM/FM stereo, 2-tone paint
CARNIVAL PRICE $11,495 freight incl.
UPPER CANADA MOTOR SALES LTD.
'88 Olds Royale, Stock #5465, 55/45 split seat, power seat, air cond., AM/FM cassette, 3.8 litre V-6 engine, Lt. Blue/Dk. Blue int.
CARNIVAL PRICE $19,198 freight incl.
LEDUC PONTIAC-BUICK LTD.
'88 Pontiac Grand Am, 2-dr., Stock #8119, 4-cyl. 2.5 litre EFI engine, PS & PB, 5-speed manual, AM/FM stereo, block heater, sport mirrors. Med. Gray
CARNIVAL PRICE $12,950 freight incl.
SHOP NOW FOR GREAT DEALS ON WHEELS
ALSO
Some models offer
NO CHARGE AIR-CONDITIONING**
OR
NO CHARGE AUTOMATIC TRANSMISSION
OR
A $500 BONUS
when you buy certain specially-equipped, new 1987 or 1988 GM cars or trucks.
We're Right here for you.
YOUR LOCAL GM DEALERS
CHEVROLET • OLDSMOBILE • CADILLAC • PONTIAC • BUICK • CHEVROLET & GMC TRUCKS
*Winter Carnival Prices do not include Air Conditioning excise tax (where applicable), insurance, licence and applicable sales taxes.
Each Winter Carnival Price shown is an example of a specific unit currently in dealer stock.
All other vehicles in dealers inventory are also on sale.
SEE YOUR PARTICIPATING EASTERN ONTARIO GM DEALERS FOR FULL DETAILS.
**Federal air conditioning excise tax extra.
SEE YOUR PARTICIPATING GM DEALERS FOR FULL DETAILS.

Weather almost cancelled carnival

APPLE HILL
Nancy Marleau
527-3293



Boy, do you believe all that snow we received on Friday! I'm not afraid to tell you we were some worried about our carnival.

Late into the night on Friday and early Saturday morning extra volunteers were needed to clear the rink and parking lot for early Saturday. And in the end we had to be helped out by Billy Murray with his tractor and blower; without him we might not have started Saturday at all!

The men's sponge puck tournament got under way, a little behind schedule. Eight teams were scheduled to play, but one team backed out at the last minute. I honestly don't know how they played out there at times with that cold wind blowing snow all over, but they hung in there right to the last game. I think we should thank our young referee Michel Paquette and scorekeeper and timekeeper, Bonnie Lalonde and Brenda Jensen for staying out in the cold all day and helping make the sponge puck tournament a success.

Greenfield Wings were the winners of the 'B' division and the 'A' division was won by Strathmore. Greg Cooper won the MVP for the 'A' division and David Wensink won MVP for the 'B'. David also won a trophy for top scorer. There was a tie for goalies between Mike Cuellieur and Raymond Paquette.

Over at the activity centre we were kept busy all day selling beans and weiners, coffee and hot chocolate. Everyone was quite pleased with the way the day went. Now Saturday night — our St. Valentine's Dance. The weather still refused to cooperate on Saturday night. The winds were quite high, with some drifting through the night. But a small crowd of faithful party goers attended the dance. A draw on a bottle of champagne and special prizes for spot dances added the extra touch on St. Valentine's.

After lunch everyone went home to get rested for Sunday.

Sunday morning — sunny, cool and clear. What a beautiful, most perfect day for our "family fun day." The day started out with the ladies married vs single sponge puck game. With such grace and style as you have never seen before, we raced (or slid or crawled) up and down the ice chasing that silly black thing. The single gals won and who really cares what the score was anyway? They said we played a good game though. Polite young girls, aren't they?

Billy Murray had his hay wagon packed full twice, I think. Once with mostly children and another with adults. He took them for quite a tour of the village and right by the prize-winning snow sculpture by Allan Faubert.

The young boys and girls had their hockey games, for which they have been practising, then followed their games and events which were held indoors at the activity centre. By the level of the noise and squeals of delight I'd say they were a big hit.

Others that were a big hit were the adult games. The man winning for the bale throw was Ricky Sauvé, log sawing was won by Allan Faubert (with a little cheating I hear) and nail drive by Houle.

The ladies winners were, bale throw Nancy Marleau, nail drive and log sawing, Melba Murray. The overall winner for the women was Melba Murray! We'll be out to get you next year Melba!

The overall winner for the men was Marcel Leroux.

The bed races were also a big success and the imaginations just ran wild! The names these people came up with; The Nosepickers and The Old Timers, Balloon Busters, Strike Force. Strike Force came in first. I must say the Balloon Busters was definitely the most colorful (even if I was on the team). We're looking for more competition and imagination for next year!

The men's married versus single sponge puck game was played at the end. The single guys also won this game. Bad year for the Old Timers. I hear they're demanding a rematch, if at all possible.

The kitchen was kept very busy all day selling chili with a warm homemade bun, (microwave lent by the Jensens, buns made by Bernadine's grandmother), hot dogs, hot chocolate, coffee and juice. All the volunteers really made a difference and were real lifesavers. The end of a perfect weekend.

There will be a meeting for the Recreation on Feb. 21, Sunday at 7:30 at the fire hall. Please try to attend.



Hay toss

George Brown attempts the hay tossing competition held at the Apple Hill Winter Carnival, Sunday afternoon. About 60 people turned out to watch the winter activities.

Staff photo — Janet Clermont

Area couple visited Everglades

GLEN NORMAN
Mary Lacelle
525-1372, 525-4998



Ed and Sandra Ruttenberg recently spent two weeks in Hollywood, Florida, visiting with relatives. While on their vacation they visited the world famous Everglades. They got to see alligators and Sandra felt most privileged to have a game of ball with some highly intelligent mammals, the dolphins. It's hard to say who was the better catcher, but I believe the dolphin had the last laugh as it thoroughly drenched Sandra with salt water.

Last Thursday, Bruno and Violaine Lauzon, and Martin and Genevieve Lacroix went to Buckingham, to visit with their aunt, Sister Marie de Lourdes Vachon.

On Saturday the Lauzon's and Hortense and Paul-Emile Charbonneau braved the storm and headed to Montreal for a Valentine's party at the home of Alban and Marie Lauzon.

* * *

Happy belated birthday wishes to Muriel Moore Feb. 13. Shame on me! My nephew Raymond Seguin is such a sweetheart I thought his birthday was in February, but I found out he celebrated his 14th birthday on January 30; I wasn't altogether wrong, he's an Aquarian so that definitely makes him a sweetheart.

Happy birthday to my nephew Ernie Seguin who turned 18 years old Feb. 15; Nellie Romon, tomorrow (Thursday); Richard Andrews, February 19 and his wife Shirley, February 20.

* * *

Happy belated anniversary wishes to Isidore and Evelyne Secours, who were married 44 years on February 5.

* * *

Did you know that early Canadians used garlic not only for flavoring, but believed it to be a good cure for colds, pneumonia and bronchitis. They also used it to discourage aphids from attacking rose bushes, by planting garlic nearby.

* * *

To those who deny their child its birthright, is to deny themselves the love of that child and grandchildren in old age.

HOME

When reviewing your home insurance needs, consider The Co-operators. Our Home-Guard program offers some of the broadest coverages available anywhere. Call me for complete details.



Frederick Leroux
the co-operators
Insuring Canadians in the co-operative spirit
Apple Hill 527-5672
LIFE · HOME · AUTO · COMMERCIAL · FARM · TRAVEL

USE IT & LOSE IT!
Get Fit... Stay Fit!!!
AEROBICS and TONE and STRETCH
Starts Thurs., Feb. 18
Every Tues. and Thurs.
Aerobics — 7:00 p.m.
Tone & Stretch — 7:30 p.m.



Chloe Ann Baker Pelletier

In Gym II at GDHS - 12 Sessions - $40
Chloe Ann Baker Pelletier is a YM/YWCA Certified Instructor with A.F.L.C.A. and Registered R.F.A. Approval
For Further Information call 525-1418
7-1c

NEEDED COUNTRY PROPERTIES



RENE JEAUROND
Sales Representative
Tel. (613) 525-3202
Pager: 525-1105
7-2c
R. Vaillancourt
REAL ESTATE - IMMEUBLES
TEL 613-525-3419 • ALEXANDRIA, ONT

MONEY CONCEPTS
INTERNATIONAL FINANCIAL PLANNING NETWORK
Cornwall Financial Centre
RRSP
We shop the market—Top Rates Available



Rejean Clermont
C.G.A.

10.75% for 5 years *Rate subject to change

We wish to invite you to our upcoming public seminar on RRSP's at the Priest Mill Restaurant, Wednesday, February 24 at 7:30 p.m. It is free.
Call for reservations:
938-2852 or 525-1773
7-1c

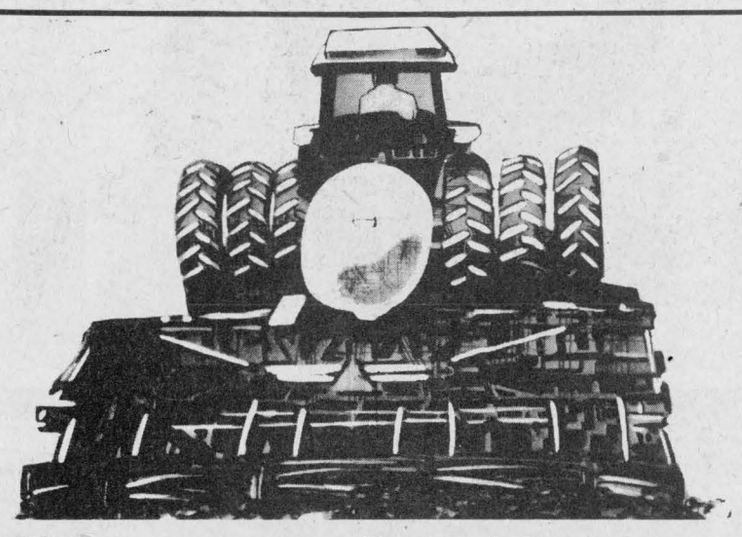

If you are reading this ad, you are probably a farmer and this message is for you!!!
If you are using any of the following hydraulic fluids....
John Deere Hy-Gard: Massey Ferguson Permatrans: International Harvester Hy-Tran; White Q-1722 or Q-1766; Ford M2C-134A (B & C), M2C-53A, M2C-85B or M2C-86B
We Can Give You The Same Protection At A Better Price With
ULTRATRAK HYDRAULIC FLUID
Only $29.95 per 20 litre pail on an order of 5 pails or more
Up to 5 pails...$33.95 ea.
Also available in 4 litre and 205 litre containers
ASP
431 Main St. South
Alexandria
525-3620
7-1c

LIVE!
LES CANADIENS
Montreal Canadiens
Home Games at the Forum
Sat., March 12 — Hartford
Sat., Mar. 21 — Chicago
Mon., March. 21 — Calgary
Wed., Mar. 23 — Quebec
Sat., April 2 — Buffalo
Ask Us About Our GO-BUS Excursions and group rates
NCAA BASKETBALL
Syracuse Orangemen Home Games at the Carrier Dome
LE LAC LANGLOIS
with Beatrice Picard
Tues., March 1, Cornwall
MERLE HAGGARD
Mon., March 7, NAC Ottawa
Tickets now on sale!
RUSH
Thurs., March 10, Mtl. Forum
WWF LIVE!
World Wrestling Federation
Mon., March 14, Mtl. Forum
ANDRE GAGNON
March 24 to March 26
Spectrum, Montreal
FRED PENNER
"Singing in the rain"
Sunday, March 27, NAC Ottawa
TICKETRUNNER
The Agency For Tickets
(613) 937-0601 TeleServe Cornwall
Concerts - Sports - Theatre - Special Events
Open Monday to Friday 10 to 10
Keep it on 1050 YBG
Great AM Radio
"What's Happening"
Daily at 9:37 am, 12:18 pm, 5:37 pm

ALEXANDRIA LIONS
CLUB 500 CLUB
50 DRAWS OF $100.00 FOLLOWED BY:
* 51st Draw 1988 GMC S-15 Pick-up
Supplied by Roy's Garage (Green Valley) Ltd. — Green Valley, Ont.
* 52nd Draw 1988 Chevy Cavalier
Supplied by Titley Chevrolet-Oldsmobile Inc. — Alexandria, Ont.
* 53rd Draw 1988 Ford Tempo
Supplied by Glengarry Ford Mercury Sales Ltd. — Alexandria, Ont.
TICKET/BILLET $100.00
DRAW/TIRAGE
Draw will be held on March 11, 1988, at the Alexandria Lions Club Dance in Palais des Sports Glengarry Sports Palace. FREE ADMISSION to all ticket holders.
Tickets sponsored by the above listed dealers
Ontario Provincial Licence #663953 Gallant Press, Alexandria, Ontario
It's The Annual
LIONS 500 CLUB CAR DRAW
Tickets available from:
Marcel TV-Furniture, Hope's Auto Parts, J.P. Touchette, Masson Insurance, Marc's Canteen, Atlantic Hotel, Royal Bank, Alexandria Drug Mart, Barbara's Men's Wear, Salon Denise, Tapis Richard Ranger Carpets, R. Vaillancourt Real Estate, Alexandria Footwear, Stedmans, Dextras Bookkeeping Service, Gilles Paradis Accounting, Larocque Hatchery, Morris Funeral Home, Macdonald and Aubry Barristers/Solicitors.
This message courtesy of these community-minded businesses
R. VAILLANCOURT REAL ESTATE 405 Main St., South Alexandria 525-3419
STEDMANS Alexandria's Family Store 33 Main St., North Alexandria
MASSON Insurance Brokers Limited 8 St. George St. 525-1836

It seems gremlins got my back half



LANCASTER
Janice Montreuil
347-7464, 347-2420

A funny thing happened concerning last week's issue of the *Glengarry News*. Some mail subscribers, myself included, received only the front section times two instead of the front and back sections as most other subscribers did. I'm told the gremlins attacked the papers at the printers and those of you in this situation may call the newspaper and tell them about it and they'll rectify the problem. What I wondered was — who got my back section of the paper?

Molson Bonspiel

Jean Jodouin called with news of the Molson Bonspiel, held Feb. 6 at the Lancaster Curling Club. The two-game high was won by the team skipped by Herman Groetelaar with members Amy Ward, Keith McKay and Marilyn O'Connor. The runner-up team was skipped by Lloyd Fawthrop and members were Marion Polson, Larry Lebrun and Marion McCuaig. The one-game high was won by the team skipped by Allan Laframboise and members were Janet Laframboise, Hector Perrier and Heather Prowse. The runner-up team was skipped by Robert MacRae, whose team members were Hazel Keating, Stewart Polson and Jean Jodouin. The two game consolation winner team was skipped by Ernie Fox with members Eleanor Waters, Ernest Larocque and Louise Dixon. The one-game consolation winning team, skipped by Les West, included Mary Matheson, Mel Gardner and Kim Bertrand. A chili supper was served and a sing-song held with Mary Matheson and Anne Condie at the piano.

* * *

Cathy Fisher called with news from the junior curlers for the week of Feb. 7. The winning team, skipped by Colin Osborne, included members Nicky Dirvin and Leslie Bethune. The runner-up team was skipped by Tom Todd and members were Diane Gibson and Shelley McNeil.

* * *

Dot Fawthrop gave me news of the Pacemakers Square Dancing Club Hot and Cold Buffet and Dance, to be held in the new hall at the Lancaster Legion on Feb. 26 at 6 p.m. You can get more information from Dot at 347-3485.

* * *

Robert and Nancy Graham of South Lancaster have returned from their trip to Mexico. There's talk of cucaracha lessons!

* * *

June Pecore of the Char Lan Alley Cats Bowling League called with results of two weeks of play. During the week of Feb. 4, the mens high single and mens high triple was won by Lawrence Hutt. The ladies high single and ladies high triple starred June Pecore. In the week of Feb. 11, the mens high single and mens high triple was won by Albert Amelotte and the ladies high single and ladies high triple were taken by Ina Davies.

* * *

With spring on the way, thoughts of painting classes loom bigger than ever in my mind. If any reader is interested in lessons they can call me at 347-7464. Classes start March 1.

WI to host president of women's group



MARTINTOWN
Lorne MacDonald
528-4378

This Thursday the Martintown WI will host a very special guest speaker, Dorothy Middleton of Crysler. She is the national president of Women for Survival of Agriculture. The meeting will take place at 1:30 p.m. at the home of Mrs. Harvey MacMillan and everyone is most welcome.

Get well

Get well wishes go out this week to Lil Breyer, who is back home after a short stay in hospital. Hope you're feeling much better.

I'm glad to report that Stuart Buchan is back home after recent surgery in Ottawa.

Hartely Dupuis is up and about, although still in hospital. We're happy to hear you're making progress.

1927 school concert

A few years back, while sorting through some old family papers, I came across a program from a Christmas concert held in 1927. With the coming reunion at Martintown Public School in May, I thought it would be interesting to list the students at that time. Many I'm well-acquainted with, a lot are well-known, but unfortunately some have passed on. Take notice that the grades were quite different from today. The teacher was Mrs. Janet B. Kinloch. In the senior IV class were Hattie Ramsey, Avice Sproule, Billy Dean, Herbie MacDonald, Norman Kinloch, Myles McIntosh, Marion Keir, Helen McGregor, Winnie McPhadden, Bertha Bougie, Lucy Nicholson and Jean Craig. Junior IV students were Wilfred Beaudette, Alwyn Ross, Leslie King, Muriel Bougie, Gertrude McDonald and James McDonell. In the Senior III class were Florence Beaudette, Mabel Craig, Kathleen Robertson, Theodore Lafave, Agnes Lafave, Nellie Gallinger, Henry Nicholson, Edward McMartin and Cecile Dicaire. In Junior III were Margaret MacDermid, Jean Towne, Beryl McPhadden, Agnes Ramsey, Louis Dicaire, Wilfred Vincent, Arthur Vincent, Earl Ross, Raymond Beaudette, Laura Lafave, Stephany Lalonde, Theresa Aubin and Yvonne Aubin. In Class II were Helene Dicaire, Robert Goudie, Leo Lapointe, Jean Dicaire, Mary McMartin, Alfred McGregor, Willie Bougie, Marguerite Nicholson, Elizabeth McMartin, Otto Sproule, Herbert Goudie, Mina Robertson, Eva Lafave, Charlie Allanotte, Allen Ellenburg, James Lafave, Moody Sproule and Gordon Flarrow.

I know that several of the above-named persons are subscribers to *The Glengarry News* and I hope this brings back pleasant memories. I've spelled the names the way they appeared on the program, instead of making changes, for example, Flarrow to Flaro, etc.

School reunion

The reunion is set for the long weekend in May, with Saturday being the big day of events. The committee is asking for our assistance in passing the word to friends and relatives by word of mouth or by letter. You can now reserve your banquet tickets by phoning the school at 528-4423, by writing or by phoning 528-4635 in the evening. Any old memorabilia would be appreciated and would be returned after the reunion. Watch for more details in the weeks to come.

Marion's Hair Design
HAIRCUTS FOR THE ENTIRE FAMILY
No Appointment Necessary
7-1p



Dalkeith Ontario
874-2553
Prop. Marion Bellefeuille



TOWN OF ALEXANDRIA
1884 1984

Chambre de Commerce
ALEXANDRIA & DISTRICT
Chamber of Commerce

The Town of Alexandria and the Alexandria and District Chamber of Commerce is seeking to honor its outstanding citizens for 1988.

Residents of Alexandria and district are invited to nominate individuals whom they feel would qualify for the Citizen of the Year, the Businessperson of the Year and Youth of the Year Awards. If you know of a deserving youth between the ages of 12 to 21 years, or an outstanding businessperson, or an energetic citizen living in Alexandria and district whom you feel should be recognized for his/her dedication to the community, please submit your nomination in writing along with your reasons why to the Town of Alexandria, Alexandria, Ont. K0C 1A0.

The recipients of these awards will be treated to an evening they will always remember!

Uptown HAIR DESIGNS
9 Main St. South
Alexandria, Ont.
K0C 1A0



"Hair Designers For Men And Women"

Joanne O'Connor Danaher
TELEPHONE
(613) 525-4921 43-tf

Lenten Specials
at
Meloche & Sabourin
17 Main St. N. (across from Stedmans) 525-1295

5 LB. BOXES

Fillets of HADDOCK	14.99
Fillets of SOLE	18.49
Fillets of POLLOCK (Boston Blue)	10.99
Fillets of COD	14.99
Fillets of TURBOT	18.49

Fillets of TURBOT, Flatpak	lb.	4.95
Cohoe SALMON STEAKS	lb.	5.39
HALIBUT STEAKS	lb.	4.99
Fresh HERRING	lb.	89¢
Salt HERRING (20 lb. pail $18)	lb.	1.09
TOMMYCOD	lb.	89¢
Salt COD FISH (boneless, skinless)	lb.	7.49
Cooked LOBSTERS, frozen in salt water	ea.	5.95
Buckwheat FLOUR,	1 kg. bag	1.99

POLLOCK
By The Fish ..... lb. 1.39

Fresh fruits and vegetables on hand
Prices in effect until Easter
7-1c

Rob McIntosh china & crystal shops
Tel: 938-6018 cornwall square Chargex And Master Charge



MOVING SALE

—EVERY ITEM IN THE STORE ON SALE
—WATCH FOR DETAILS SOON ON OUR BEAUTIFUL NEW SHOP IN CORNWALL
—NO LAYAWAYS DURING THIS SALE

BRIDAL REGISTRY
Apple Gallery
A Division of Rob McIntosh China
Cornwall Square

MOVING SALE

—BATEMAN PRINTS UP TO 50% OFF
—NORMAN ROCKWELL FIGURINES UP TO 40% OFF
—WATCH FOR DETAILS SOON ON OUR NEW APPLE GALLERY

North Lancaster Optimist Club carnival to be held this week

NORTH LANCASTER
Diane Roy
347-3553



Following is a summary of carnival activities which will take place in North Lancaster from Thursday to Sunday, (Feb.18-21), this week. The Optimist Club is sponsoring most of Ste-Thérèse school events for the students on Thursday and Friday.

On the 18th, the school population will be treated to a hot dog lunch served by Optimist Club members, to a special crowning presentation with gifts from the club and to a broomball game between parents and school children.

Friday mornings, students will participate in outdoor games and competitions. The winning ribbons awarded to the students and the hot chocolate served to them are compliments of the Optimist Club. In the afternoon the school youth will dance to Richard Glaude's discotheque music under the surveillance of parents and Optimist members.

Welcome to community-related events starting Friday evening at 8 p.m. at Robin's Place, with a dart tournament for men and women, 16 and over.

Saturday at 10 a.m. basketball and hockey competitions (three star program) will be held at the school for boys and girls from 8-9, 10-11, 12-13 age groups. Registration will start at 1 p.m., Saturday at Robin's Place for a car rally for which at least two persons (pilot and co-pilot) are required by vehicle. At 8 p.m. a hat dance with a prize for the most original will take place at Robin's. Music is supplied by "Willy Dee" and remember that without a hat the cost will be $3 instead of $2.

On Sunday at 1 p.m., our Optimist members will play a broomball or volleyball game (depending on the weather) against the young Optimists. Probably the humorous highlight of the Carnival days will be the famous bed race, starting at Robin's at 3 p.m. for which participants may now register either at Robin's Place or at Normand Vaillancourt's store. Five persons are needed per team with a minimum of one lady. The cost is $10 a team and the beds are supplied! Then all Carnival lovers are invited to enjoy a spaghetti supper at Robin's Place between 5-7 p.m. at the cost of $3.99 for adults and $2.99 for children 12 and under.

Weather permitting and according to the organized Optimist program, everyone involved should have a terrific time! Happy Carnival Days to all!

Euchre winners

High game winners at last Sunday night's Glen Nevis parish euchre were Raymond McDonell for the men and Bessie McDonell for the ladies. Skunk prize winners were Rita Proulx and Charles MacDonald. Door prizes were garnered by Allan McCuaig and Marie-Jeanne Thauvette while lucky Claire Carriere went home with the generous grocery basket. The next parish euchre will be held Sunday, Feb.28.

Valentine queen

The ladies of l'Union Culturelle Franco-Ontarienne (UCFO) held their monthly meeting and friendly Valentine's party last Monday (Feb.8) at Ecole Ste-Thérèse. Congratulations to future mother-to-be Thérèse Bourbonnais who was chosen Valentine queen of the evening.

Birthday greetings

Best wishes to the following third-graders of our village who are turning nine years old on the weekend: Donald G. Roy on Feb. 20 and Krystal Campeau and David Renaud, on Feb. 21. David's father, Jacques also celebrates his birthday on Sunday (Feb. 21) and so does Carol Loyer. Many happy returns to two fine young men of North Lancaster who turn 19 years old next week: Luc Vaillancourt on Feb. 22 and Rodney Craig on Feb. 23. Happy celebrations to all!

* * *

Young Donald Roy is not sporting his leg cast anymore. After two months with a broken leg, Donald is now happy to run about normally—what a timely birthday gift!

A surprise birthday party was held at Robin's Place for Alexina Goulet, a long-time resident of Glen Nevis. Close to 30 of her family members, including at least 12 grandchildren, gathered for supper to honor her and share her birthday cake. In the evening, friends joined the celebration and played progressive euchre; in which first prize went to Raymond Brunet of Green Valley. A booby-prize went to Mrs. Goutlet's son-in-law, Maurice Viau, of Hudson, Que. Many happy returns to Mrs. Goulet.

Community centre in need of documented history

ST. ELMO
W MacKinnon
527-2348

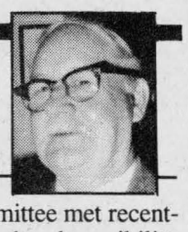

An informal committee met recently to discuss the need and possibility of establishing an historical data centre for the St. Elmo community. Should there appear to be a good general interest on the part of the residents of the community, the committee will make a representation of the matter at a general meeting of residents in the near future.

The purpose of the project is to gather together information on community history; family generations, rural schools and the pupils and teachers, cheese and butter factories, blacksmith shops, the post office, stores, businesses, medical doctors who have served the community, churches and ministers, farm ownerships from before 1867 up to the present and other historical information. Following the gathering of this material, it would be preserved for the future.

The informal committee which is acting on initiating the project is comprised of J. Cameron MacGregor, Margaret Billinghurst, Wallace MacKinnon and Heather McIntosh.

* * *

Rev. Wallace MacKinnon is at present in Banff, Alta., visiting with his daughter Grace Mickle her husband Don, and their two daughters Flora and Johanna, and will be home in the latter part of this week.

* * *

Mr. and Mrs. Douglas McLennan were in Ottawa Feb. 7 to attend a dinner party in honor of the birthday of Joanne's mother, Mrs. Della Page.

WMS news

The February meeting of the WMS of Gordon Church was held in the library of the Maxville Manor on Feb. 9 at 8 p.m.

President Kathleen McKay opened the meeting with prayer, which was followed by a hymn, a responsive scripture reading and prayer. The first in a series of mission studies for the year, "Peoples and Churches of the USR" was given by several members of the group. The stories of Russian people, their struggles, and their problems gave a vision of a people of deep faith.

During the business meeting which followed the president expressed thanks to Past-President Margaret Billinghurst and also to those who helped with the meeting. Members who attended the Presbyterial in Cornwall—Joanne McLennan and Helen Lavigne, gave a report.
The meeting closed with refreshments and fellowship.



MUSICAL INSTRUMENTS

We're the leaders in sound
Depend on us for quality, selection and of course great service!

SOLD—TRADED—REPAIRED

GUITARS—AMPLIFIERS
ELECTRONIC KEYBOARDS—DRUMS
WIND AND STRING INSTRUMENTS
ALL MAJOR BRANDS

We'll Ship Worldwide

Music Books—Classic and Popular

At Cornwall's No. 1 Music Store

MELODY MUSIC CENTRE
104 Pitt St. Promenade Since 1963 933-0206

We Fix Broken Hearts.

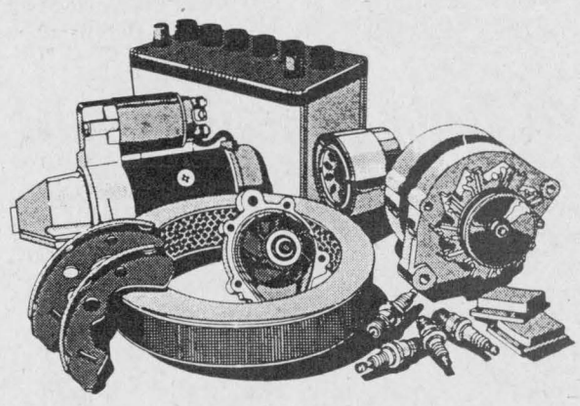

If a Honda breaks down, it breaks our hearts as much as it does yours. So we'll put it back together again the way it was in the first place. With genuine Honda parts. And factory trained Honda specialists.

They know your car inside out so they can quickly spot a valve from an artery and repair it. Without artificial additives.

Your Honda was built by specialists. Why have it serviced by someone who cares less?

Call for an appointment
Service Dept. open Saturdays 9 a.m. to 1 p.m.

CORNWALL HONDA

HONDA

1200 Rosemount Ave. Cornwall 933-7558
7-1c

HIGHLAND HERITAGE
The Glengarry Genealogical Society

is pleased to announce their

VOLUNTEER SERVICE AWARD

For Faithful Service and Continued Support

TO:

MRS. THELMA McDONALD
Cornwall, Ontario
MRS. RHODA P. ROSS
Curry Hill, Ontario
FOR 10 YEARS SERVICE

MRS. AGNES NOLTE
Leduc, Alberta
FOR 5 YEARS SERVICE

TO EACH OF YOU
OUR SINCERE THANKS
FOR YOUR EFFORTS

7-1c



L. and M.
GUNS REG'D.
Firearms bought, sold, traded, and repaired
Crossbows
Camping Equipment
Outdoor Clothing
Top Quality
Fishing Tackle
R.R. #1, Cornwall
Tyotown Rd., between Boundary and Purcell Rds.
Michael Massia, prop.
931-2010
2-tf

RE/MAX Cornwall Realty Inc.
108-2nd St., W.
938-8100

"SHOW A SIGN OF SUCCESS"



R.R.#1 LANCASTER
(Merpaw's Point)

WHY WAIT FOR SPRING?
2-bedroom, winterized cedar home. Large lot 100'x130' backing on canal to Lake St. Francis. Detached garage, well and holding tank on property. Affordably Priced at $59,900. For a private viewing, please call

Reina Leroux
Sales Representative
Bus: 938-8100
Res: 932-2989

ST. RAPHAELS: 1200 sq. ft. bungalow in a park-like setting on 3.5 acres. Some of the features include three bedrooms, large living room, kitchen loaded with cupboards, large dining area. Two decks, more than double size garage with electronic door openers. $105,000. for more information call Marjet Rogers on this exclusive listing.

LANCASTER, HOBBY FARM: Looking for offers. Featuring a three-bedroom home, living room with fireplace, large garage, located on 135 acres. Secluded setting on road serviced by township. Additional parcel of land available.

FIRST OF KENYON, 97 acres, good frontage, rolling land, runs back to railroad. Call for more details. $56,000 MLS

OPEN HOUSE
Sunday, Feb. 21
1 p.m. to 3 p.m.

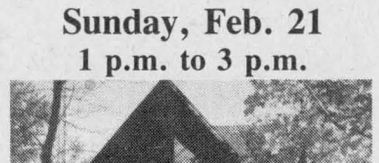

Directions: Summerstown Road, North of South Branch Rd., South of King's Rd.
Cedar finish A-frame home nestled amongst mature trees on 10 acres. Home features master bedroom with walk-in closets, sitting room, large L-shaped living room, two bathrooms, unique property priced at $122,500. Marjet Rogers, Associate Broker, bus. 938-8100, res. 347-3516

BY APPOINTMENT ONLY: Executive home, 2,850 sq. ft. One of the few prestigeous homes in the Glengarry area. Triple car garage, three oversized bedrooms, a powder room and two full size bathrooms, fireplace in living room and family room. Many luxurious features. Incredible location on secluded 22-acre estate. Call Marjet Rogers for more details.



Marjet Rogers
Associate Broker
Office 938-8100
Res. 347-3516

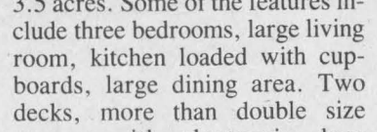

NEW LISTING, Lancaster area, 3 bedrooms, fireplace, whirlpool bath, Jennair stove, wall oven, new construction on canal leading to Lake St. Francis. Extras too numerous to mention. Call Cathy for full details at 525-3047

NEW LISTING, 3 bedrooms, good location, $54,900 MLS

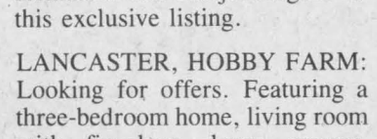

NEW LISTING, beginner or retirement home in Alexandria, $32,000 MLS

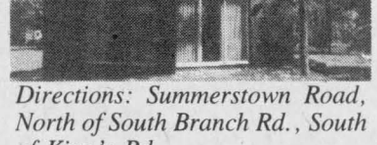

NEW LISTING, new construction within 3 miles of Alexandria, $79,900 MLS

We also have a good variety of listings on hobby farms, new construction, beginner homes, land, etc. For any and all your real estate needs or questions give me a call anytime at 525-3047 and I will be pleased to serve you.

Cathy Claude
Sales Rep.
Res. 525-3047

unitotal

The Problem Solver
Apply Now at
CURRY HILL LUMBER & BUILDING SUPPLIES
Hwy. 2 Bainsville
347-2401

JOHN DOE 000 000 000

We have just moved into our
New Building
Come See Us

Jennifer MacLachlan named Miss Frostbite '88

WILLIAMSTOWN
Sue Harrington
347-2279



The crown jewels were removed from the Tower of Williamstown Monday evening, and placed upon the head of Jennifer MacLachlan, Char-Lan High School's Miss Frostbite '88. Jennifer, a tall, willowy blonde, daugher of Elizabeth and Lyall MacLachlan of Williamstown, will reign over the school's winter carnival which takes place this week.

Char-Lan's cafetorium was decked out with hearts as the six contestants in the Miss Frostbite pageant gave the audience a reason for travelling the icy lanes of southern Glengarry. In addition to seeing a rainbow array of beautiful gowns, those in attendance were also treated to a variety of entertainment, ranging from serious piano to light-hearted monologue, to the ever-popular Highland Dancing.

Jennifer, who spoke proudly of her status as a MacCulloch dancer, performed a lively, partly self-choreographed Highland number. Donna Prowse, who was chosen first princess, as well as Miss Congeniality, displayed an amazing naturalness as she asked the audience, in a roundabout way through a poem she had written, to consider "speaking" a talent. Donna is the daughter of Heather and Donald Prowse of Bainsville, and is a newcomer to Char-Lan.

Chosen as second princess, was Laurie MacDonald, daughter of Betty and Alex MacDonald of Williamstown. Laurie played the piano and spoke about her interest in running, saying she "loves competition." Look out, Cecilia!

Others in the pageant included Carrie Gordon, daughter of Helen and Sydney Gordon of Williamstown, Lorraine Prieur, daughter of Margaret and Lawrence Prieur of Martintown, and Carolyn Rose, daughter of Howard and Marian Rose, also of Martintown.

Escorting the young ladies were members of the boys' senior basketball team: Guy Lapierre, Shawn Powell, Jay Emberg, Tim Emberg, Tony Wallace, and Scott Arnott.

In relinquishing her crown, last year's queen, Jenny Beamer, said that she was glad that she didn't have to be a judge. Having the unenviable job of selecting Char-Lan's finest were Winnie Cleary; "Miss Cornwall," Shelley Forsythe; "Mr. Williamstown," Garry O'Connell; and Anna Lanken, who was better known to the audience as one-half of the singing McGarrigle sisters.

Mistresses of Ceremonies for the event were Heather Pasco and Monique Beaudin, while Joan P. MacDonald was the organizer. Principal Rick Forrester paid tribute to the way the students had set up and carried off the production. Said Mr. Forrester, "It's great to be head of an organization where others do all the work!"

Stage crew heavies included Adrien Beaudin, Graham Greer, David Woollven, Dominic Stones, and Richard Stanton.

Shelley Hall, accompanied by Melanie Feilotter, provided some interlude singing, while Tara McDonell looked after the judges.

Nabbed by the press after the contest, Queen Jennifer said, "I don't believe it! It's great and it has been a lot of fun. I've really enjoyed myself."

Out of earshot of her daughter, of course, Queen Mother Elizabeth, commenting on daughter's win, said, "She's a great kid!"

The judges and the audience agreed.

* * *

On Saturday, while members of the senior boys' basketball team were out getting fresh haircuts for their pageant escort services, Char-Lan's junior boys were winning the "B" championship at the Tagwi tournament. Lest you think this is some mediocre victory, let me tell you that the "team" consisted of only six players who had to play the whole day with virtually no chance of a breather.

Congratulations to coach Irv Francis and players Philip Poitras, Lee Avery, Joshua Harrington, David Chaddock, John Kannon, and especially to "Fast Eddy" Swerdfeger who drove the team through snowy roads in true Olympic fashion!

* * *

The Glengarry Community Club had a busy week. On Feb. 8, Rosabelle Sauvé, Ileen Latreille and Violet Lauzon were the ladies' winners in the club's monthly euchre. Henry Struthers, Martin Van Sleeuwen and Mac Roy won for the men.

Onagh Ross, Joan Clark, Estelle Brazeau, Mr. MacMillan, Kay Theoret and Martin Van Sleeuwen won the 50/50 draw.

On Feb. 10, the Glengarry Club had a well attended Valentine luncheon at the Charlottenburgh Recreation Centre. I'm told the food was in plentiful supply, especially the desserts!

Rev. Clifford Evans said the blessing prior to the meal. Raffles for Valentine chocolates and a musical lamp ornament were won by Dorothy Sharpe and Ethel Clark.

Euchre winners were Florida Legroulx, Eleanor Gibson, Donald MacGregor and Charlie Heath.

Reta Heath and Donald MacGregor were winners for the wearing of the red.

Following cards, Mr. and Mrs. Charlie Heath and Mildred O'Connor were honored for having February birthdays.

* * *

More birthdays this week and another set of twins as well. Congratulations to young Mark Dupuis and also to young Angela Dorie, who celebrated on the same day.

Happy birthday, too, to Mae Smart, whose birthday was Feb. 16.

* * *

Home this weekend were two University of Guelph students, Robbie MacDougall and Tommy Pasco.

Maurice Lagroix and Charlie Abrams were first in Bridge play this week. Alpheda Major and Isobel Larocque were second, while Angus and Mary McDonell were third.

* * *

Blue skies and white snow mountains put Williamstowners in the mood for pancakes and fun this weekend. Both the community pancake breakfast, held at St. Mary's Centre, and the Fun Day, put on at the fire hall were very successful and well-attended. Congratulations to all involved in the planning and smooth sailing of these events.

* * *

Char-Lan honor roll

Grade 13: Jennifer Ritchie, 87.8; Monique Beaudin, 83; Shelley Hall, 81; Annette Van de Nieuwegiessen, 80.7.

Grade 12: Sherri Benton, 95.5; Maria Payer, 90; Catherine Gordon, 86.3; Melanie Feilotter, 84; Donna Sturkenboom, 82.7; Tara McDonell, 82.5; Matthew Currier, 81.8; Lorraine Prieur, 81.3; Jody Flaro, 81; Todd Lapierre, 79.5.

Grade 11: Carrie Gordon, 88.8; Ed Swerdfeger, 88.5; Lucy Smith, 83; Ricky Blacker, 82.8; Adrien Beaudin, 80.5; Steven Laframboise, 80.5; Aero Amyot, 80; Brenda Teel, 79.8.

Grade 10: Jenny Beamer, 94.3; Joshua Harrington, 88.8; Sherry Sloan, 87.8; Bobby Richer, 86; Muriel Aitken, 85.8; Shelley Bougie, 85.5; Colleen Smith, 85.3; Simonne Kalau, 84; Lindsay-Erin Baranowski, 83.8; Karen Runions, 83.8; Shannon Aubin, 83; Jocelyn Lauzon, 81.5; Philip Poitras, 80.5; Carrie McDonell, 80.3.

Grade 9: Tracey Runions, 91.3; Lisa Sloan, 88.8; Wendy Woollven, 87.3; Rory Cameron, 85; Jill Anderson, 83.5; Eric Malo, 83.3; Adam Kubelka, 83; Johanna Harrington, 82.3; Cynthia Laframboise, 81.8; Chantel Lafrance, 80.3; Melanie Beaudin, 79.8.

Looking for a New Car?...
STOP WASTING TIME!
$995* After $500.00 Factory Rebate
'88 Tempo
Includes:
* Air Conditioning
* 5-spd. Manual Transaxle
* AM/FM Stereo
* Interval Windshield Wipers
* Dual Electric Mirrors & More
or Lease a New Tempo
NO DOWN PAYMENT
$239 per month plus tax
Payment based on 48 mo. closed-end lease on a 1988 w/air cond., value pkg. & 5 spd. manual transaxle.
'88 MUSTANG
NOW $500 CASH REBATE
* Power Lock Group
* Styled Road Wheels
* Dual Electric Remote Mirrors
* AM/FM w/CASS
* Cruise Control
$10,595*
* freight, taxes, license extra
'88 Taurus
* Air Conditioning
* Power Door Locks
* Premium Sound System
* Electronic AM/FM with Cassette
* Tilt Steering Wheel
* Finned Wheel Covers
* Interval Wipers
SAVE UP TO $1,855.
'88 Escort NOW $8,128.*
AFTER $500 FACTORY REBATE
The World's Best Selling Car
We're your neighbourhood QUALITY Ford Trucks Plus DEALER
MILLER-HUGHES FORD SALES LTD.
711 Pitt St. 932-2584
FORD

Thompson
PHOTOGRAPHERS
•Weddings •Groups
•Family Portraits
•Baby Portraits
*PASSPORT PHOTO SERVICE
Reasonable Rates!
Photography in Your Home
Alexandria 525-2115

Spring is just around the corner and so is our spring and summer stock
In order to make room for it
ALL WINTER FABRICS SLASHED by 50%
for two weeks, beginning Feb. 10
Come in, see our Spring & Summer Collection
SEWING COURSE NEWS
Due to inclement road conditions this week, the courses will start next week (as of 21st). One more week to register!
Tissus Micheline Fabrics
Open Mon. to Fri., 9 - 5:30, Sat., 9 - 5
46 Main St. N. Alexandria 525-4399

FEBRUARY SAVINGS
From
Your Home Decorating Experts
HORIZONTAL WINDOW BLINDS
FLEXALUM — Made of Heat-treated, Durable Spring-tempered Aluminum in 25 modern shades from 18" to 144" wide
50% off
Valance included at NO CHARGE
VERTICAL BLINDS
Easy-care PVC or Fabric with heavy-duty rail and available in 350 shades and textures
60% off
Valance included at NO CHARGE
Armstrong
CUSHION FLOOR
No-Wax
Stock Only
4.95 sq. yd.
PEERLESS Fashion SHOWPLACE
CARPETING
100% Nylon with Scotchguard
Available in 6 shades
5.95 sq. yd.
CARPETING
100% Nylon with Scotchguard
Mixture of shades
Reg. $13.95 sq. yd.
8.95 sq. yd.
6-1c
Tapis RICHARD RANGER carpet Inc.
360 Main St. South, Alexandria
Near L.C.B.O. 525-2836 or 525-2916
VISA MasterCard



RICHARD RANGER
Proprietor

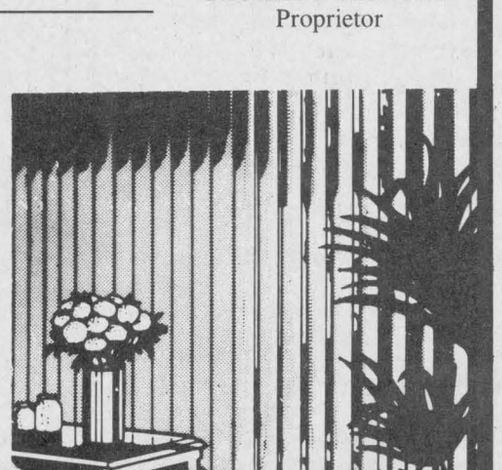

Breathtaking dazzling bridesmaids
SEE VOGUE'S BRIDAL FASHIONS ON TV
The Choice Is Tremendous — The Colours Absolutely Stunning! You'll Find The Perfect Gown To Make Your Wedding Party Truly Beautiful.
SEE ALL THE FASHIONS IN THE BRIDAL SHOW
Vogue
Diane Martin
Bridal Consultant
Shoes Dyed To Match
Vogue Shoppe • 500 Montreal Road
. . . worth a trip from anywhere

WI ladies greeted warmly by group

GLEN SANDFIELD
Lorna Chapman
874-2408



Recent visitors to Jim and Nan Campbell's home were Jim's cousin, Mary Ann Epplett and her husband John. They returned just before Christmas from Pakistan where John was working on a joint Pakistani-Canadian water project.

Other visitors were Mona Canaan from Montreal, who was accompanied by her son, Frederick, and her parents Yvonne and Said Canaan, just back in Canada from their home Soudan.

* * *

Nan Campbell recently returned from a visit with her parents, Harry and Lillian Peal, in Hamilton.

A joint birthday party was recently held at the MacRae house for Margo MacRae's mother Velva Smith of Pakinham, and for Doris MacMaster of Laggan. Congratulations to you both on your special day.

* * *

Leslie Lawlor from Harrowsmith, spent the weekend with her grandmother and visited with other relatives in the area.

* * *

Congratulations to Kevin MacLachlan on his induction Sunday morning as an elder of Glen Sandfield United Church. Rev. Colin MacDonald officiated.

* * *

Lorna Chapman recently returned from Verdun, Que., where she enjoyed a week's visit with Wendy and Dianne Chapman.

WI went visiting

Members of McCrimmon WI received a very warm welcome from the Bainsville WI ladies, at their Feb. 3 meeting at the Catholic church in Curry Hill. It was a delightful afternoon of contests and lip-sinc performances, plus a skit, which kept the audience in stitches. McCrimmon WI's contribution, from the King and I, made a good contrast. Even ''Dolly Parton'' put in an appearnace (played by a well known Minister's wife) and was the hit of the show. Some Tweedsmuir History Books were on display and a dessert tea followed the programme.

* * *

A reminder that family night with McCrimmon WI, will be held on Feb. 18 at Lochiel Township hall, and will begin with a pot luck supper.

* * *

Also, a reminder that February's UCW meeting will be held on Feb. 24 at 8 p.m. at Della MacDonald's.

Several Glen Sandfield UCW ladies attended the Alexandria UCW February meeting, as did ladies from Dalhousie's ''Round Church,'' and East Hawkesbury United, where they were warmly received by their hostesses. They thoroughly enjoyed listening to Rev. Don Chisholm, the interesting guest speaker that day.

* * *

James MacCallum is back home after a time in hospital. Our best wishes for a speedy, recovery; may you soon feel like your old self again.

Prepare for gardening

DUNVEGAN
Mary MacCaskill
527-2855



People love to escape the teduim of winter and Dunvegan area residents are no exception. Norman Maclennan has returned home from his recent trip to Germany.

* * *

Bev and Evelyn MacQueen of Skye returned home Saturday from their week long vacation in St. Petersburg, Florida. Evelyn tells me they saw several quite sunny days; the rest of the time the temperature stayed in the 60's Fahrenheit which is balmy for us but chilly by Florida standards.

* * *

Glen and Penny Nixon, Eric and Ryan of Skye visited recently with Penny's sister and Glen's brother in Chatham and Toronto for five days.

Congratulations go out this month to Bernie and Winnie Michaud of Baltics Corners. They will be celebrating a wedding anniversary on what is usually the last day of February.

* * *

The Ottawa Valley Meat Rabbit Producers' Association will be presenting ''Rabbit Seminar '88'' at Kemptville College, March 26. For more details, please give me a call.

* * *

It's that time of year again when gardeners start calculating how many weeks there are to the last frost. It's a bit early to start most seedlings, but petunias should be started in flats now.

* * *

Even though green thumbers can't plant much in February, they can read all about gardening when the bookmobile comes around tommorrow (Thursday).

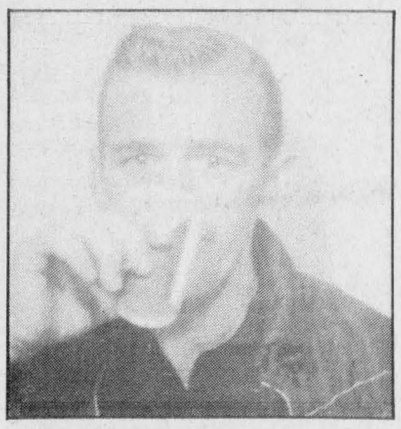

Guess who will be 41
on February 19
Happy Birthday Rick!

Michel Menard, D.D.
DENTURIST
Immediate Appointments
Dental Repair
Complete, Partial and Soft Plates at
''Smiling'' Prices
50 Ste. Catherine, St. Polycarpe
Tel.: 1-514-265-3332
46-tf

Our Classifieds Work For You!

GILLES PARADIS
CHARTERED ACCOUNTANT
•Personal & Corporate Tax Services
•Auditing & Accounting Services
•Data Processing Services
•Investment & Business Planning
525-4747
195 Main Street S.
Alexandria
4-14c

February is Heart and Stroke Month in Canada
Please give.

IDEAL FAMILY CLEANERS LTD.
Has Moved To Alexandria
At 431 Main Street South
Next to A.S.P. Store
Quality Dry Cleaning - Alterations & Repair Service
Shoe Repair Service
Mon. to Wed. 7:30 a.m. - 5:30 p.m.
Thurs., Friday 7:30 a.m. - 8:00 p.m.
Saturday 9:00 a.m. to 12 noon
For Pick-Up and Delivery Service **525-3333**
6-3c

INVENTORY CLEARANCE
SALE



PRICES ARE SCRAPED TO THE BOTTOM!!!

QTY.	DESCRIPTION	REG.	SALE
10	**ENTERTAINMENT UNITS, #9880-024** 1/2 Price	259.99	**129.99**
1	**GARAGE DOOR,** wood, insul. 10' x 8' with hdwe.	632.10	**499.99**
1	**GARAGE DOOR,** metal, insul, 8' x 7', with hdwe.	599.99	**399.99**
1	**CASEMENT WINDOW,** D2-06H,27 9/16" x 63", white	238.00	**175.00**
1	**CASEMENT WINDOW,** D2-08H, 279/16" x 70-7/8" white	254.00	**198.00**
1	**CASEMENT WINDOW,** 351/4" × 383/8", ivory	579.00	**231.60**
1	**CASEMENT WINDOW,** 471/8" x 383/8", brown, brick	654.00	**392.40**
3	**SLIDER WINDOWS,** 471/4" x 31-5/8", white	325.00	**178.75**
1	**CASEMENT WINDOW,** D2-1810, 691/4" x 393/8", white	431.00	**323.00**
2	**PATIO DOORS,** 2+2, Single/single glazed 6', brown	1200.00	**599.00**
4	**PATIO DOORS,** 2+2, Single/single glazed, 5', brown	1130.00	**565.00**
6	**PATIO DOORS,** 2+2, Single/single glazed, 5', white	1130.00	**565.00**
1	**PATIO DOOR,** 2+2 Single/single glazed, 6', white	1200.00	**599.00**
11	**CEDAR INLAY Panelling,** 4x8, #21, 106-575,	17.95	**9.99**
6	**NORDIC PINE Panelling,** 4x8, #1, 105-941	16.49	**8.99**
2	**VENTILATING SYSTEMS,** Aston Attic, 2000, 4-season	329.99	**199.99**
6	**GARAGE DOOR BLANKETS,** insulated	69.95	**39.95**
1	**STORAGE SHED,** steel, brown, 6' x 5', 5116-108	159.99	**99.99**
1	**STORAGE SHED,** steel, brown, GH87-245G216 (5116-242)	249.99	**179.99**
13	**BOXES OF NAILS,** coated, 8D, 2-3/8"	25.99	**19.99**
12	**PKGS. VERT. SIDING,** Canexel, yellow-stone 12' x 12'	50.19	**39.99**
1	**MARBLE VANITY TOP,** (2nd), 30" x 171/2", white	168.99	**34.99**
1	**MARBLE VANITY TOP,** (2nd), 43" x 22", white	256.99	**49.99**
1	**MARBLE VANITY TOP,** (2nd) Banjo shape, 65" x 22", white	417.00	**116.99**
1	**MARBLE VANITY TOP,** (2nd), 19" x 17", white	96.99	**19.99**
1	**MARBLE VANITY TOP,** (2nd), 37" x 22", bone	205.99	**39.99**
3	**BABY BARN Building Kits,** 8' x 8'	129.99	**75.99**
2	**BOXES CEILING TILES,** 12" x 12", 64 sq. ft./box	78.39	**38.99**
26	**PKGS. ETCHES CEILING TILE,** 2' x 4', 12 pce/box	4.79	**3.99**
41	**BOXES CEILING TILE,** 12" x 12", 32 sq. ft./box	20.70	**14.99**
	AIR and OIL FILTERS, Automobile		**25% off**
	SPARK PLUGS, Champion		**25% off**
	DISTRIBUTOR CAPS		**25% off**
	SPARK PLUG WIRES		**25% off**
	PAINT, Pre-Mix, asst., 3 for price of 1		**3 for 1**
1	**WOOD STOVE,** airtight	429.99	**299.99**
1	**WOOD STOVE,** airtight	399.99	**279.99**
1	**MANTLE,** Natural oak finish, #520	864.00	**599.00**
34	**SHTS. BARKER TILE,** 4' x 8', discont. model	47.95	**37.95**
7	**SHTS. BARKER TILE,** 5' x 5', discont. model	42.00	**32.95**
	CABINET HARDWARE, door pulls and hinges	1.79 - 3.79 -	**1/2 Price**
1	**BATHROOM VANITY BASE,** pine, 48" x 21", drawers	499.00	**249.99**
2	**BATHROOM VANITY BASES,** Melamine, ivory, 30"	120.99	**89.99**
1	**BATHROOM VANITY BASE,** Melamine, ivory top, 64"	435.99	**299.00**
1	**BATHROOM VANITY BASE,** oak, marble top, 36"	439.99	**339.99**
1	**WHIRLPOOL BATH,** Burgundy, 5', brass jets, cushion	1485.00	**935.00**
2	**WHIRLPOOL BATHS,** Bone, 5' with cushion	1235.00	**750.00**
1	**WHIRLPOOL BATH,** gray, 5' with cushion	1235.00	**750.00**
9	**BOLT LOCKS,** Weisser, 2 in 1, solid brass	139.00	**69.99**
13	**BOXES of DECOR BRICKS,** red	6.95	**3.00**
4	**FLOTATION FOAMS,** small		**Assorted Prices**
4	**FLOTATION FOAMS,** large		**Assorted Prices**
	ACRYLIC BATHTUB, Acrylic, 5', limited quantity	1160.00	**699.99**
1	**METAL DOOR,** Sim. wood both sides, frame, BO11x32", 1h.	—	—

SALE PRICES OF ALL ADVERTISED ITEMS ARE PRICE PER UNIT

ALEXANDRIA BUILDERS SUPPLIES LTD.
Home Hardware and Building Supplies
Cash & Carry
Delivery Available
ALWAYS BETTER SERVICE
Hwy. 34, South Alexandria **525-3151**

DK 362
DK 362
DK 362
DK 362
A SHORT DAY HYBRID FROM
DEKALB

Ian McKay – Dalkeith
(613) 525-1621

Lyall MacLachlan
Williamstown
(613) 347-2244

Bruce Munroe – Lancaster
(613) 347-3800

DRIVE A WINNER!!!

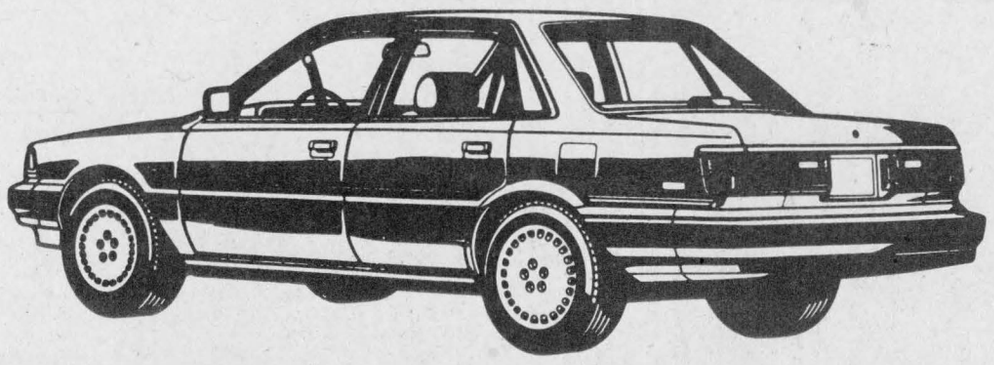

TOYOTA Camry For 1985, '86 and '87 has been voted the Best Used Car Value by CAA



We have been selling and servicing Camry since they came on the market.

It sure took the experts long enough to realize what we could have told them years ago!!!

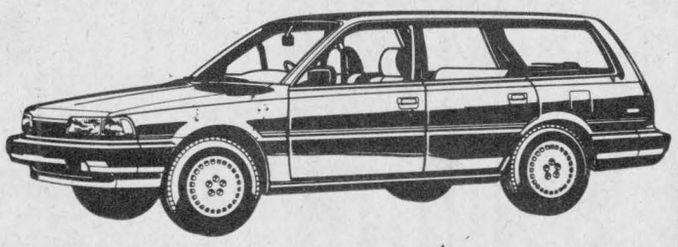

Right Now we have a number of these Award Winning Units on our lot. They are all vehicles we took on trade and we will vouch for their top condition.

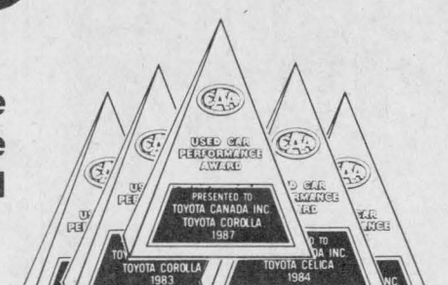

Test drive your choice today at...

TOYOTA HIGHLAND
Motor Sales, (Maxville) Ltd.
We Believe In Service
Main St., Maxville **527-2735 or 347-3950**

Glengarry Sportsweek



A Winchester player tries to squeeze a goal past Glens goalie Pierre Cholette, at the Glengarry Sports Palace, Sunday night. The Hawks went on to win 14-4.

Staff photo — Janet Clermont

Battling for second place

Winchester defeats Glens, chances slim for first place

by Janet Clermont
Staff Writer

If Coach Peter DeRooy had any hope that his Alexandria Junior B Glens might head into the playoffs in first place, he doesn't anymore.

The Glens lost 7-2 to the Winchester Hawks at the Glengarry Sports Palace Sunday and were ousted 10-8 by the Char-Lan Rebels at the Charlottenburgh Recreation Centre, Thursday night.

"We were like a snowball freezing in hell. We really blew it," said DeRooy.

With only three games left before the March 4 playoffs, DeRooy doesn't think his squad will be able to catch the Char-Lan Rebels, who hold a four point lead in the St. Lawrence League standings.

"Mathematically we have a chance, but realistically, I don't think we can do it," he said.

The Hawks took an early 3-0 lead in the first period. Both squads kept pace in the second stanza firing a pair of goals each. The Hawks scored another two goals in the last 20 minutes leaving the Glens behind 7-2.

Andrew McCormick and Greg Barton-Hill tallied singles for the Glens, assists went to Mathew Berthiaume and John Dullaghan.

Kirk Barkley led the scoring attack for the Hawks with three goals, while Gordon Shields and Denis Verville each added a pair. DeRooy wasn't making excuses for his team's poor performance during Sunday's game.

"Everything went wrong. The defence didn't play that well and Winchester came up with a good game. If we play like that in the playoffs, we're in trouble," he said.

The Rebels slipped past Alexandria 3-2 in the first stanza of Thursday's contest. The Glens then caught up in the second period, which ended 5-5. During the last 20 minutes, the Rebels fired five goals, while the Glens scored three.

Leonard Seguin and Glen Campbell scored a pair of goals for the Glens. Single markers went to Mathew Berthiaume, Andrew McCormick, Andrew Meth and Luc Decoeur.

Roddy McKenzie fired a hat trick to clinch the victory for the Rebels. Kevin Poapst and Darryl Menard chipped in with a pair of goals, while Darin Menard, Jamie Latreille and Mike Jodoin tallied singles.

DeRooy said the contest against Char-Lan could have gone either way.

"I think the boys played well. I wasn't as disappointed with that game as I was with Sunday's," he said.

In an attemp to get "the monkey off their backs", the Glens will hold an extra practice this Friday night.

Glens Notes: The Glens travel to Morrisburg Sunday afternoon.

"This is a must game. Morrisburg is not far behind us", said DeRooy.

The Glens signed a new defenceman, Kelly Cook, who played for Alexandria two years ago.

Mario Gauthier will be back for regular practise on Wednesday, after injuring his leg in the previous game against Char-Lan, Jan. 29.

Rebels move closer to clinching pennant

by Janet Clermont
Staff Writer

The Char-Lan Rebels moved a step closer to clinching the St. Lawrence League title, following a pair of wins last week.

The Rebels now hold a four point lead over second place Alexandria Glens.

Although it looks like the Rebels will head into the March 4 playoffs in first place, Manager John Chafee says he doesn't want the team to become over-confident.

"But with five games left and two in hand, I don't think they (the Glens) can catch us."

Chafee said even if the Glens won all their upcoming contests and his squad lost the next five, the Rebels 21-9-1 record would still top Alexandria's.

The Rebels defeated the Gananoque Platers 5-3, Saturday on home ice and skated to a 10-8 victory over the Alexandria Glens, Thursday night at the Charlottenburgh Recreation Centre.

Gananoque kept pace with the Rebels in the first period which ended in a 1-1 draw. The Rebels then went ahead 3-2 in the second frame and fired two goals in the last 20 minutes. Gananoque scored the final goal with 37 seconds remaining in the contest.

Mike Jodoin led the scoring for the Rebels with a pair of goals, followed by Kevin Poapst, Roddy McKenzie and Darin Menard with one each. Herbie Seguin chipped in with three assists.

Don Schular, Randy Goodsell and John Jamison replied for the Platers.

"It was a very hard-hitting game. When Gananoque got behind three goals, they got a little carried away," said Chafee.

Three fights broke out in the third stanza, which resulted in four players from each team being tossed out of the game.

Chafee said the game against Gananoque was much tighter and the team played better defensively than Thursday's contest against Alexandria.

"The boys didn't play as well against the Glens. Eighteen goals in a game proves the defence wasn't as tight as it should have been," he said.

The Rebels led the Glens 3-2 in the first period but Alexandria caught up in the second stanza for a 5-5 draw. The Rebels moved ahead 9-8 then clinched the win with an empty net goal.

Roddy McKenzie fired a hat trick for the Rebels, while Kevin Poapst and Darryl Menard added a pair of goals each. Single helpers went to Darin Menard, Jamie Latreille and Mike Jodoin.

Glen Campbell and Leonard Seguin led the Glens with two goals each. Matthew Berthiaume, Andrew McCormick, Andrew Meth and Luc Decoeur tallied singles.

"It was a great game for the fans. But everyone on the team seems to want to score and not worry about defence," said Chafee.

He said the Glens kept the game close up until the end.

Rebels notes

The Rebels host the Winchester Hawks Saturday at 7:45 p.m.

Saturday night is Mario's Burger Night. Coupons for french fries and soft drinks will be handed out to all paid admissions.

St. Hubert defence player of Saturday's contest was goalie Scott Pickup, who recorded 31 saves, while the offence player was Herbie Seguin.

St. Hubert defence player of Thursday's game was Jamie Latreille and the offence player was Roddy McKenzie.

The four Rebel players tossed out for fighting during the Gananoque game were Ron Lefebvre, Larry Delgreco, Kevin Chafee and Gilles Lafrance.

Stars second

The Glengarry Stars took possession of second place in the Char-Lan Indoor Soccer League standings, after a 2-1 win over Char-Lan United, Monday night.

Willy Akkerman fired a pair of goals to clinch the victory for the Stars. Glen Campbell and Richard Daniels picked up the assists.

Al Noble scored the lone goal for Char-Lan.

The Lancaster Rovers were ousted from post-season play after losing 5-1 to the Cornwall Strikers.

Ian Callan led in scoring with two goals, while Henk Huchlein, Luc DeRepentigny and Ronny Marton tallied singles.

Allan Brown took care of the scoring for the Lancaster team.

The Char-Lan U2's and Seaway Spartans played to a 1-1 draw in the final contest.

Angelo Sanseverino scored the lone goal for the U2's, while Lawrence Cayer tied the game up for the Spartans with his goal.

Char-Lan United will battle it out with the U2's, Feb. 22 at 7 p.m., followed by the Strikers and Spartans.

The Stars will entertain the Rovers in the night cap game.

Atoms win B title

The Alexandria Caisse Populaire Atoms skated off with the "B" final championship at the Cardinal-Iroquois Minor Hockey Tournament held in Cardinal Saturday.

Eric Decoste fired a hat trick, sparking a 7-2 win over Cardinal in the finals. Alexandria outshot their host 4-1 in the first stanza. Cardinal replied with one goal in the second frame which ended in a 4-2 advantage for Alexandria.

Scoring singles for the "B" champs were Jeffrey Gebbie, Jean Pierre Lefebvre, Alain Borris and Eric Hagen. Assists went to Jean Joel Trottier, Jamie Pelletier, Karl Hehn and Alain Borris.

Replying for the Cardinal team were Sheldon Tryon and Tim Arnott. Chipping in with assists were Aaron Banford, Sheldon Tryon and Anthony Orlicky.

Alexandria blanked Canterbury 4-0 in the semi-finals.

Eric Hagen led the scoring attack with a pair of goals, while Eric Decoste and Jean Pierre Lefebvre tallied singles. Alain Borris picked up three assists, followed by Steven St. Denis, Karl Hehn and Jeffrey Gebbie with one each.

Brockville defeated Alexandria 4-1 in the opening contest.

Michel Lortie fired the lone goal unassisted to narrow the loss for Alexandria.

Scoring singles for Brockville were Mark Gill, Loan Duong, David Steele and Stephen Moore.

Jean Joel Trottier scored two goals, leading Alexandria to a 2-0 victory over Char-Lan in regular Lower St. Lawrence Hockey League action at the Glengarry Sports Palace, Sunday afternoon.

Joel Menard and Alain Borris assisted both goals.

Char-Lan slipped past Alexandria 3-2 at the Charlottenburgh Recreation Centre, Feb. 9.

Scott Giroux fired a pair for the Char-Lan team, while Matthew Gray added a single. Marty McDonell chipped in with an assist.

Jean Pierre Lefebvre and Alain Borris replied for Alexandria with help from Eric Decoste, Ryan MacDonald and Michel Lortie.



Junior boys A champs

The Junior Boys team from Lancaster Public School captured the 'A' championship at a recent broomball tournament in Maxville. Standing in the back row, left, are Danny Piche, Jason Bratberg, David Lalonde and Mattias Meier. Sitting in the front row, left, are Dustin Bleile, Kevin MacKinnon, Brian Pruner and Lee McDonell. Missing from the photograph are James Cooper and Tom Cooper.

Midgets lost to Char-Lan

Hope's Auto Parts Midgets lost 6-3 to Char-Lan at the Charlottenburgh Recreation Centre, Feb. 10

Trevor Bowles led Char-Lan in scoring with three goals and one assist, followed by Jason Welcher with one goal and four assists. Chris McBean added a goal and two assists.

Serge Bellefeuille fired two goals for Alexandria, while Alex Maclaren added a single. Ken Robinson, Pascal Joanette and Eric MacSweyn picked up the assists.

Knights post victory

The Alexandria Knights of Columbus Novice Travelling team played to a 1-1 draw against North-Glen-Star in Maxville, Thursday night.

Sylvain Campeau scored the lone goal for the Knights.

Jason Poirier scored a pair of goals to lead the Knights to a 4-3 win over Char-Lan at the Charlottenburgh Recreation Centre, Feb. 10.

Stephane Boisvenue and Pascal Decoeur chipped in with one goal each. Francois Lortie had two assists, while Scott Neilson and Chancey Lajoie picked up one.

FROM THE SIDELINES

Peter Conway



Organist needs support

It may not be the Montreal Forum, or Toronto's Maple Leaf Gardens, but getting an organist for Junior B games at the Glengarry Sports Palace is a step in the right direction.

At least with an organ now, you know you're at a hockey game. There have been some exciting, and not-so-exciting local games this season.

There have been few nights when the Glens have stunk the place out. Most nights, fans have been treated to an entertaining brand of hockey.

A couple of weeks ago, the Glens and county rival Char-Lan Rebels met in a battle for top spot in the St. Lawrence Division. The Glengarry Sports Palace should have been rock'n, but it wasn't.

The Glens led 7-3 at one point in the third period, only to see the Rebels stage a furious comeback which fell one goal short.

It doesns't matter who won the entertaining game, but what bugs me is that the crowd was far too quiet.

The Glens recently hired organist Lyn McCuaig, and while she may have been a little rusty in her first outing, she's done a great job in past games trying to get the fans in a festive mood.

But getting Glens' supporters in a festive mood is turning into a huge challenge for Miss McCuaig. Local fans seem content to sit in the stands and not show any vocal support for their team.

Heck, there's more yelling and noise at minor hockey contests. Is it a crime for fans to root for their favorite Junior B club?

The Glens hosted the Wichester Hawks, Sunday night. it was difficult at times to identify who the home team was. A handful of Winchester fans were more vocal than Glens' supporters.

With the Char-Lan Rebels holding a four-point spread over the second-place Glens, it is highly likely Dave Hanson's club will face Winchester in the opening playoff round.

Although Winchester sputtered early in the season, Coach Bill Murphy has the Hawks primed for post-season play.

A Char-Lan-Winchester matchup would provide fans an entertaining series.

Char-Lan fans can expect a tough series from Winchester and the same can be said for the Glens and their supporters.

Morrisburg is another club which has vastly improved the past couple of months. The Glens will have their hands full with the Lions if they square off in the playoffs.

Both the Rebels and Glens will need all the support they can get from their fans during the playoffs. The road to the St. Lawrence Division championship won't be easy.

So, whether you're rooting for the Glens or Rebels, don't be scared to cheer for your club.

There should be a festive atmosphere at Junior B hockey games and the fans should be providing it.

Can't choose everyone

No matter who is chosen for an all-star game, there are usually one or two players left off the squad that should have been selected.

The Rideau-St. Lawrence Division held its all-star game recently in Prescott. While most of the selections were deserving choices, at least two players from Glengarry's two Junior B squads should have made the trek to Prescott.

Alexandria's Glen Campbell and Char-Lan's Chris Villeneuve should have been selected to play. Both are having outstanding seasons on the ice and both are in the top 10 in the scoring parade.

While the two forwards weren't chosen, they both have provided Junior B hockey fans with some exciting moments on the ice this season.

They're both all-stars as far as I'm concerned.



Junior girls A champs

Williamstown Public School's Junior Girls broomball team won the A championship at a recent tournament in Maxville. Standing in the back row is Coach Cheryl Lariviere. In the middle row, left, are Sarah Harrington, Katherine MacLachlan, Shelly McGillivray, Kim Stewart and Christine Sloan. Kneeling in the front row, left, are Julia Leroux, Karen Montgomery, Sarah McGillivray, Shannon Michaud, Joanne Legault and Joanne Dyck.

Staff photo — Peter Conway

Junior B loop stages all-star game

St. Lawrence wins

The St. Lawrence Junior B League won the inter-divisional all-star game with an 8-6 victory over the Rideau Division, at Prescott's Leo Boivin Community Centre, Feb. 6.

John Shorey, president of the Rideau-St. Lawrence divisions, decided to organize an all-star game featuring the league's top players.

Mr. Shorey estimated it had been 10 years since the event was last organized by the Eastern Ontario Junior B League.

''It was an exciting, well-played and entertaining hockey game'', said Mr. Shorey.

Both divisions kept pace in the first frame, which ended in a 1-1 draw. St. Lawrence jumped ahead in the second stanza, 4-3. Rideau then fired three consecutive goals halfway into the third period for a 6-6 draw. Char-Lan's Kevin Poapst broke the tie with less than four minutes left in the contest. Rody McKenzie picked up the assist.

Alexandria's Mike Sauvé fired the final goal with 40 seconds remaining in the game.

Kevin Poapst was chosen first star of the game. Tim Dedeeker (Prescott) was second star, while Ron Sloan (Kemptville) was chosen third star of the contest.

Peter DeRooy (Glens), who coached the St. Lawrence team said the game was quite successful.

''The game was good and it gave the boys a chance to get to know each other.

Raises $600

A total of $600 was raised for the Easter Seals Society during the annual Timmy's Snowarama held Sunday, a substantial decrease from last year's $2,600 figure.

A disappointed Les Bradshaw, chairman of the Alexandria Lions Club (organizers), estimated that the lack of participation was due to poor weather conditions. He said another reason only 11 riders signed up was because the event was held on St. Valentine's Day.

''I was very disappointed especially since this was the first event I have been involved in with the Lions Club as a chairman,'' said Mr. Bradshaw.

Glen Nevis blanks St. Raphael's

Glen Nevis blanked St. Raphael's 2-0 in Border League Hockey action at the Glengarry Sports Palace, Sunday afternoon.

Scoring singles for the Glen Nevis team were Steve Stewart, Darryl Hay and andy McRae.

Maxville thumped Lancaster 7-2 in the following game.

Brian Wensink fired a hat trick for Maxville, while Phil Lewis, Hubert Sauvé, Andre Paquette and Ron Besner added singles.

Laggan doubled Maxville 6-3 at the Glengarry Sports Palace, Thursday night.

Mark Titley led the scoring attack with a pair of goals for Laggan. Single helpers were Gordie Howes, Marty MacDonald, Keith Rigby and Billy Dewitt. Assists went to Eddy Dewitt, Gordie Howes and Billy Dewitt.

Ron Besner, Phil Lewis and Brian Wensink rounded out the scoring for the Maxville team.

HONDA

Today's answer.

Classic, Yet Hot.

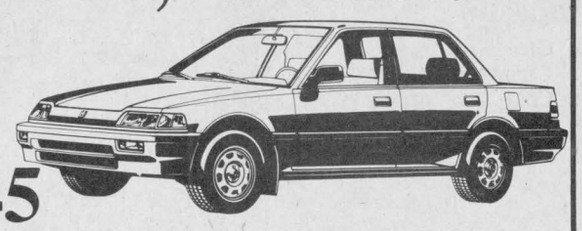

From $12,345

'88 Civic DX Sedan

- 93 h.p. fuel-injected 1.5 litre, 16-valve, SOHC engine
- Double wishbone suspension, front and rear
- Flush, low profile headlights
- Rear window defroster
- Adjustable steering column and front seatbelt anchors

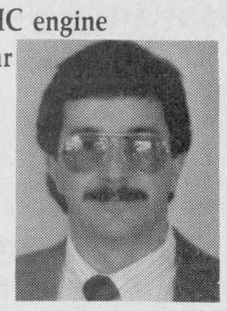

Pat Landon

Stop in or phone Pat Landon at

GLENGARRY HONDA

We Serve Before and After The Sale

MAXVILLE

347-3950 or 527-2007

Sport's BAR AND GRILL

Good Times, Good Friends, Great Food

Who won the first Gold medal of the 1988 Winter Olympics?

First two correct answers win our famous SPORTSBURGER

525-2128

105 Main St., Alexandria

GLENGARRY SPORTS PALACE

PROGRAM

WEDNESDAY, FEBRUARY 17
3:00 p.m. — Free Skating
THURSDAY, FEBRUARY 18
10:00 a.m. and 1:00 p.m.
Moms & Tots
SUNDAY, FEBRUARY 21
7:15 p.m. — Public Skating
WEDNESDAY, FEBRUARY 24
3:00 p.m. — Free Skating
THURSDAY, FEBRUARY 25
10:00 a.m. — Moms & Tots
1:00 p.m. — Cancelled

TEL: 525-3600 7-1c

YAMAHA

We make the difference.



LOWEST PRICES
Sales • Service • Clothing
Open 7 Days a Week
Sunday 1-4 50-tf

MAC'S MARINA Ltd.
WE MAKE THE DIFFERENCE
Hwy. 2. South Lancaster
347-2788

BRING ALL YOUR CAR TROUBLES TO US...

Our Mechanic is Waiting To Serve You.

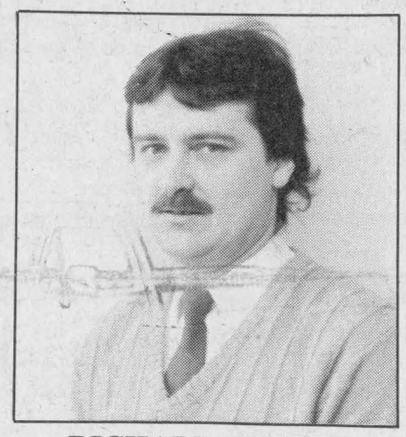

RICHARD SEGUIN
Class ''A'' Mechanic

RICHARD'S LUBE SPECIAL

OIL CHANGE, FILTER & LUBE 19.95

Plus 20-Point Check

Up to 5 litres of oil—Most cars and light trucks
Offer expires Wednesday, February 10/88

Ray Grégoire's
RIVERVIEW DODGE
Chrysler-Mitsubishi-Dodge Cars & Trucks

6-1c

439 Main St., South Alexandria 525-4760

SAUVE REAL ESTATE LTD.



CALLING ALL SKIERS



Sunday, Feb. 21
CORNWALL LOPPET
10 a.m.
Guindon Park
15 km
Children - 5 km

Sunday, Feb. 28
ALEXANDRIA LOPPET
1 p.m. at Firehall
Register 11 a.m. to 12:30 p.m.
Men - 15 km
Ladies - 10 km
Children - 5 km

Sunday, March 6
SUMMERSTOWN LOPPET
10 a.m.
Winding 15 km
Men, ladies and children

HEART & STROKE COUNTRY SKIATHON

DISTANCE - Complete Alexandria Loppet Sunday, Feb. 28. Pledge sheets from Peter Conway at Glengarry News or at Sauve Real Estate.

Earn the "Sauvé Real Estate"

ENDURANCE & HEALTH AWARD IN 1988

It is easy — Just complete these Glengarry Sports events (speed unimportant)

1. Alexandria XC Ski Loppet, Feb. 28; or Cornwall Loppet Feb. 21 or Summerstown Loppet March 4; 2. Raisin River Canoe Race; 3. Triathlon in Summer, Alexandria (Canoe, bike, run); 4. Raisin River Foot Race; 5. Terry Fox Canoe Floatilla; 6. Autumn Triathlon (Canoe, bike, run).

SAUVE REAL ESTATE LTD.

Real Estate Broker In Glengarry Since 1962 39 Main St. North (613) 525-2940

SPORTS CALENDAR

SPORTS PERSONALITY OF THE WEEK

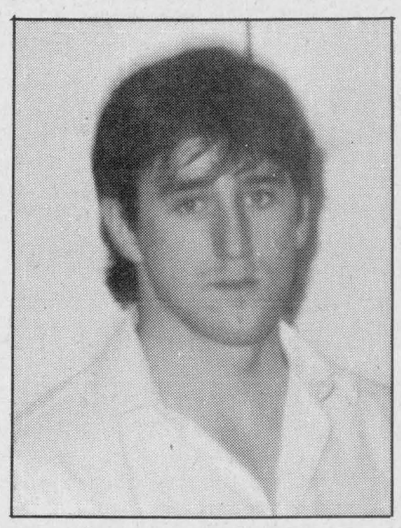

Leonard Seguin, forward for the Alexandria Junior B Glens, broke a Junior B scoring record when he fired three goals in the opening 31 seconds of the game. Leonard went on to score three additional goals, leading the Glens to a 14-4 victory over Brockville Feb. 5.

WEDNESDAY, FEBRUARY 17
Women's Soft Puck Hockey League
8:00 p.m. to 11:00 p.m.
Glengarry Sports Palace

* * * * *

THURSDAY, FEBRUARY 18
Border Hockey League
9:00 p.m. to Midnight
Glengarry Sports Palace

* * * * *

SATURDAY, FEBRUARY 20
Char-Lan Rebels vs Winchester Hawks
7:45 p.m.
Charlottenburgh Recreation Centre

* * * * *

SUNDAY, FEBRUARY 21
SD&G No-Contact Broomball League
8: a.m. to 4:00 p.m.
Maxville & District Sports Complex
Border Hockey League
1 p.m. to 4 p.m.
Glengarry Sports Palace

Charlebois and Son Reg'd
General Contractors
New Home and Renovations
Yvon and Jean Pierre, Prop.
613-525-4166

GLENGARRY AGGREGATES ✦ CONCRETE
"We do our level best"
Green Valley 525-1750

LAUZON ACCOUNTING
Bookkeeping
& Income Tax Returns
124 Main St. S. Alexandria
525-2069, if busy call 525-4731

TELEVISIONS-STEREOS-TOWERS
ANTENNAS-ROTORS, ETC.
With 20 Years Experience
Ladouceur Electronic Service
(Located at Marcel TV Furniture Ltd.)
(613) 525-3695

Betty — GRÂCE À VOUS BECAUSE OF YOU
GEORGE LANTHIER ET FILS LTÉE
Alexandria 525-2435

ALEXANDRIA IGA
Main St. S. Alexandria

Meunerie Larocque Feed Mill Inc.
BERNARD LAROCQUE, PRES.
Glen Robertson Tel. 874-2212

GLENGARRY SPORTS PALACE
Macdonald Blvd.
Alexandria
525-3600

Roy's PONTIAC BUICK Cadillac GMC Trucks
GARAGE (Green Valley) LTD.
We treat you Really
525-2300

MASSON INSURANCE BROKERS LIMITED
All Types of Insurance For Your Needs
8 St. George St. W.
525-1836

DOIRON AUTO INC.
See us for all your car parts and light duty trucks
R.R.#4, Alexandria, Ont.
613-525-2791 1-800-267-9138

Complete Home Furnishings
You'll always do better at...
MARCEL TV-FURNITURE LTD.
ALEXANDRIA 525-3692

PHARMACIE GLENGARRY PHARMACY
Safwat Milad Pharmacist
Your Family Pharmacy
14 Main St. N. 525-3882

WILFRID MAJOR
Feed Service
North Lancaster
347-3211 or 347-3919

GTL always on the move
Alexandria
Tel.: 525-1433

CHEV-OLDS TITLEY ALEXANDRIA ONT.
Formerly Glengarry Motor Sales
Highway 34 South, Alexandria
525-1480 or 347-2436

OUELLEX
HOLDINGS INC.
CLAUDE OUELLETTE
Alexandria Tel. 525-2132

ALEXANDRIA BUILDERS SUPPLIES LTD.
Always Better Service
Hwy. 34, South Alexandria
Home Hardware and Building Supplies
Tel. 525-3151

Scoreboard

Border Hockey League Standings

	GP	W	L	T	Pts.
Laggan	29	21	7	2	42
Glen Nevis	30	16	12	2	34
St. Raphael's	29	14	10	5	33
Maxville	30	11	15	4	26
Lancaster	30	3	26	1	7

Eastern Ontario Junior B Hockey League
St. Lawrence Division Standings

	GP	W	L	T	GF	GA	Pts.
Char-Lan	31	21	9	1	225	173	43
Alexandria	33	19	13	1	214	198	39
Morrisburg	30	15	13	2	171	165	32
Winchester	31	11	18	2	153	174	26
Kemptville	31	7	24	0	121	176	17

Scoring

	G	A	Pts.
Kevin Poapst (Char.)	61	39	100
Mike Jodoin (Char.)	47	42	89
Leonard Seguin (Alex.)	40	32	72
Glen Campbell (Alex.)	30	37	67
Chris Villeneuve (Char.)	23	41	64
John Dullaghan (Alex.)	28	32	60
Johnny Morrow (Morr.)	22	37	59
Randy Jodoin (Morr.)	19	39	58
Andy Meth (Alex.)	22	32	54
Rod McKenzie (Char.)	16	38	54

Char-Lan Indoor Soccer League

	GP	W	L	T	Pts.
Seaway Spartans	13	7	2	4	18
Glengarry Stars	12	6	4	2	14
Cornwall Strikers	13	5	5	3	13
Char-Lan United	12	5	5	2	12
Char-Lan U2's	13	3	4	6	12
Lancaster Rovers	13	3	9	1	7

Goalers

	GP	GA	SO	Avg.
Bill Ault (Strikers)	11	12	3	1.09
Jamie McLeod (U2's)	12	14	4	1.17
Dan O'Flaherty (United)	8	11	2	1.37
Chris Sauer (Strikers)	12	23	1	1.92
Jay Major (Stars)	10	21	1	2.22
Bill Perras (Rovers)	10	27	2	2.70

Scoring

	GP	G
Lawrence Cayer (Spartans)	13	11
Pat Burke (Spartans)	11	8
Jamie Christoff (Strikers)	7	7
Andy McCuaig (United)	11	7
Andy Meth (Strikers)	11	7
Willy Akkerman (Stars)	10	6



Senior girls A champs

Lancaster Public School's Senior Girls broomball team walked off with the 'A' championship at a recent tourney in Maxville. Standing in the back row, left, are Jennifer Goulet, Lori Keeler, Cheryll Fourney, Laura McCuaig, Lee-Anne McDonald, Meagan Robertson, Haley Flaro, Julie Rogers and Angela Cooper. Sitting in the front row, left, are Karen Sidhu, Cerina Borland, Jennifer Astle, Kim Bergeron, Jane McCuaig, Rachel Meier, Jana Hallberg and Wendi Lawson.

Hawks keep winning

The Hawks won their eighth game of the season, after defeating the Lakers 20-8 in a Glengarry Junior Boys Basketball League game, Monday night.

Centre Scott McPherson led the Hawks with 14 points, while Matthew Steiche, Marc Legault and Malcolm MacPherson chipped in with two points each.

Scott Harland was the top scorer for the Lakers with four points, followed by Dominic Leblanc and Ricky Latreille with two each.

The Bulls overcame an eight-point deficit to defeat the Lakers 18-12 in overtime.

Brian Mosher led in scoring for the Bulls with eight points. Kent O'Shea and Jean Joanette chipped in with four points each and Greg Larocque added two.

Ricky Latreille had eight points to lead the Lakers, while Dominic Leblanc and Andre Leroux had two each.

Mosher scores

Brian Mosher scored 14 points, leading the Bulls to a 26-17 victory over the Lakers, in a Glengarry Junior Boys Basketball League game, Feb. 8.

Kent O'Shea, Michel Berniquer and Marc Boisvenue each added four

Winchester Hawks
vs
Char-Lan Jr. "B" Rebels
Sat., Feb. 20
7:45 p.m.
Charlottenburgh Recreation Centre
Mario's Burger Nite
Everyone attending game will receive a coupon for a free order of french fries and small Pepsi, with a purchase of a burger at Mario's Burger Inc. Main St., Lancaster, 347-2838
Coupon must be redeemed Sat., Feb. 20/88.
OPEN TILL 2 A.M. 7-1c

Atlantic Hotel
The Station, Alexandria
Monday, February 15 to Saturday, February 20
FRED WORTHMAN
Music from the 60's
Thursday, February 25 to Saturday; February 27
BRUCE GOLDEN and Country Gold
Country — Rock
EUCHRE TOURNAMENT
Draw for partners
Monday, February 22
Designated Driver Program
One customer at each table who is designated as driver receives free soft drinks or "Mocktails" all evening

Revenue Canada Taxation / Revenu Canada Impôt
BRINGING YOU INCOME TAX ANSWERS!
If you have a problem with your income tax return, we can help. If you need advice or extra copies of tax returns, schedules and forms, we have them. Need booklets, guides, bulletins? We have those, too!
ALL FREE OF CHARGE
WE ARE AT YOUR SERVICE
This special, local tax information centre, staffed by Revenue Canada Taxation will be at:
The Brookdale Mall
Starting: February 22, 1988 and until March 19, 1988
Hours: Monday, Tuesday, Wednesday, 10-6 pm
Thursday, Friday, 10-9 pm
Saturday, 9-6 pm
Canada 7-2c

GLENGARRY TIRE INC.
Sales & Service
On The Spot Road Service
Tél.: (613) 874-2727
Night Calls:
Gilles (613) 874-2727 Ron 347-7519
Glen Robertson, Ont. 17-tf

Revenue Canada Taxation / Revenu Canada Impôt
Income Tax Questions? Give Us A Call
As an extra service during the filing season, we're extending our telephone enquiry hours.
From February 22 to April 21 you can call us between 8:15 a.m. and 6:00 p.m., Monday to Thursday. From April 25 to 29 our telephone service will be available until 8:00 p.m.

There is no charge
For faster service, call us before 10:00 a.m. or after 2:00 p.m.
Our toll-free number is 1-800-267-8440
Canada

Who said Winter was Over?
NOBODY KNOWS MORE ABOUT SNOWMOBILING AROUND HERE THAN WE DO!

And We Make It Easy To Own One!
'87 CITATION LS 16 hp., 1 only Only $1,999
'88 CITATION LSE Elec. start, 4 only Reg. $2,849 Only $2,499
'88 SAFARI 503 with speedometer, 1 only Reg. $5,149 $4,599
'88 SAFARI 377 with speedometer, 1 only Only $3,849
'88 ESCAPADE All equipped, 1 only Reg. $6,199 $5,699
ski-doo 88
SHEPHERD MOTORS LTD.
Selling and Servicing Snowmobiles for 20 Years
83 Main St., North Alexandria 525-1402

$1,500 REBATE

On Full-Sized Dodge Pick-Ups
Dodge 1/2 ton D-100
Heavy duty pkg, 4-speed man., V-6 3.9 litre eng., Dual 6" x 9" mirrors, Step bumper, Sound insulation pkg., radio, steel belted radials (205/75R15) full wheel covers, pin striping
Stock #8166
$10,995 Tax, freight & licence extra all rebates to dealer
Pay The Tax and Drive Away For Only $253 per month
All rebates to dealer
60-month term on approved credit

VALUE FOR YOUR DOLLAR
Dodge Aries 'K' with $500 Rebate
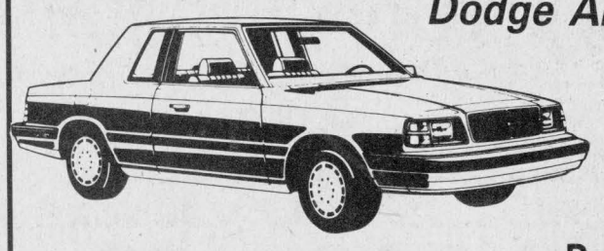
2-Door Sedan
2.2 litre engine, (EFI) 5-speed manual, AM/FM radio, PS & PB, cloth cordovan seats, steel-belted radial tires, full wheel covers, pin striping. Stock #8150
$9,311 Freight, tax and licence extra all rebates to dealer
Pay The Tax and Drive Away For Only $215 per month
All rebates to dealer
60-month term on approved credit

7/115 WARRANTY† 3/60* LIMITED WARRANTY SEE DEALER FOR DETAILS
CHRYSLER CANADA Driving to be the best.
Ray Grégoire's
RIVERVIEW DODGE
Chrysler-Mitsubishi-Dodge Cars & Trucks
439 Main Street, South Alexandria 525-4760
2205 Vincent Massey Dr. Cornwall 938-1192
7-1c

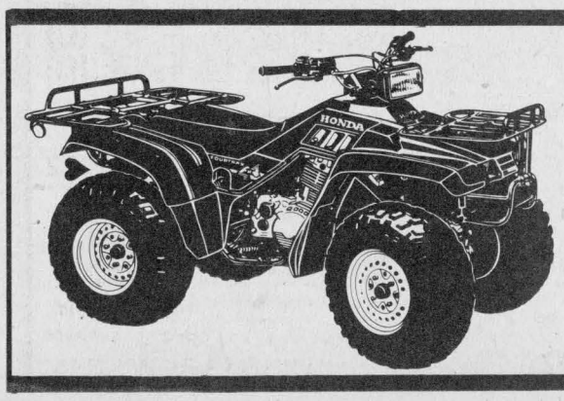
SAVE UP TO $1,000 on HONDA FOURTRAX
FOURTRAX 4 x 4
High-torque 350cc four stroke. Full time four-wheel drive, Full suspension
HONDA FOURTRAX Ride the Rough Country.
SHEPHERD'S
Glengarry's Favorite Sports Shop
CHARGEX VISA
83 Main St., North Alexandria 525-1402 7-1c

Apply early for rate reduction program

GLENGARRY FARM REPORT

by Glen J. Smith
Agricultural Representative,
Glengarry County

Final payments have been announced for producers enrolled in the 1986-87 Ontario Grain Stabilization Plan.

The total payment for corn is $4.36 per tonne, for winter wheat $4.85 per tonne and for soybeans $9.21 per tonne. Producers have already received an interim payment of about 60 per cent of the total number of tonnes of each crop registered in the plan. Adjustment of these interim payments will be made in the final payment. Application forms will be mailed to registered producers in the near future.

Payments have also been announced under the Federal Grain Stabilization for oats, barley and spring wheat sold between August 1, 1986 and July 31, 1987. The payment for oats is $12.88 per tonne, for barley $17.69 per tonne and spring wheat $13.14 per tonne. Producers who applied for the 1985 barley stabilization payment will receive applications in the mail. Other producers can pick up an application form at the agricultural office after Feb. 17th.

The deadline for the 1987 Ontario Family Farm Interest Rate Reduction Program is drawing closer. Application must be made by May 18, 1988. Fewer applications have been received to date than expected. Therefore, applications are being processed now within a few weeks. As the deadline approaches sheer volume of applications will reduce the turn around time dramatically. I would recommend that you submit your application as soon as possible in order to avoid the rush.

The Glengarry Dairy Herd Improvement Association annual meeting will be held at the Bonnie Glen on Thursday, Feb. 18th, from 10:30 a.m. to 4:30 p.m. Along with the business portion of the meeting there will be a presentation by Dr. Ian MacNaughton on Breeding and Calving and Neil Petreny, Director of Field Services, will speak on the Ontario Dairy Herd Improvement Corporation. All producers licenced by the Ontario Milk Marketing Board are members as well as Quebec shippers enrolled on milk recording. All members are encouraged to attend.

The Kemptville College of Agricultural Technology Royal '88 is being held from Feb. 29th to March 5th. There will be agricultural exhibits, farm produce displays, cheesemaking demonstrations, Food Science and Technology exhibits and demonstrations and many other events. Brochures outlining the dates and times of the various events are available at the agricultural office.

The Glengarry/Prescott Ayrshire Club will be holding its annual barn meeting on Saturday, Feb. 20th, at 12:30 p.m., at the farm of Edgar and Linda Fourney, Picnic Grove Farm, Lancaster. The farm is located two miles east of Highway 34 on the fourth concession of Lancaster Township.

There will be a guest speaker on nutrition and an exercise on classification. There will also be a semen sale which will include semen from some of the top Ayrshire bulls. Anyone wishing to sell or donate semen at this sale should contact Bob Tolhurst before Feb. 20th.

The Ayrshire club will also be organizing a bus tour to the Granby area on Saturday, March 12. Tickets for the tour are $15 and available from Bruce Mode by calling 678-3534. Other dates to remember are the Ontario annual meeting on Feb. 24th and the National annual meeting on Feb. 26th at the Ramada Inn in London.

The 31st annual Stormont, Dundas and Glengarry Seed and Forage Show will be held on March 2nd and 3rd in conjunction with the Crysler Farm Show at the Crysler Pavilion.

The Seed and Forage Show is sponsored by the Soil and Crop Improvement Associations of Stormont, Dundas and Glengarry Counties. Participants will have the opportunity to enter exhibits of grain and small seeds. There are several hay classes and forage classes for haylage and corn silage, as well as g rain corn classes for cob and shelled corn.

Prize money is provided as follows: 1st — $15; 2nd — $10 and 3rd to 5th — $5. There are also a number of special awards to be presented. Presentation of awards takes place on Thursday, March 3rd at 3 p.m.

Entry forms, plastic bags and tags are available from the agricultural office. Entries will be accepted up to 10 a.m. on Tuesday, March 1st at the Crysler Pavilion. Also, if exhibits are in my office before 4:30 p.m. on Monday, Feb. 29th I will take them to the seed fair.

A wide variety of 4-H projects to suit all interests will be offered in Glengarry County over the next few months. ''Encounter the Outdoors'' clubs, featuring outdoor survival and nature appreciation, are currently being organized in ten communities across the country.

For those interested in improving their sewing skills, ''Sewing Plus'', is a project planned for this spring. Senior members will be keen to learn the importance of budgeting, money management and credit in the ''Personal Finance'' club. How about safety around farm machinery, snowmobiles and all-terrain vehicles? Very important topics of this year's ''Farm Safety'' club. Let's not forget the Dairy and Beef Calf and Horse clubs planned to begin in March.

The 4-H program teaches agriculture, life skills and leadership to rural youths, male and female, between the ages of 12 and 21. For more details on what 4-H has to offer you as a leader or a member contact Kathleen Ryan, Rural Organization Specialist.

Glengarry Players present fine performance

by Sandra Ruttenberg

A Fine Monster You Are was another fine play presented by Glengarry Players, Friday and Saturday at Glengarry District High School on the weekend.

The Glengarry Players, all of whom are amateurs, donated their time, talents and muscles willingly and without remuneration, to study, build, rehearse and perform the play.

This group is interested in amateur dramatics to promote live theatre in our area; a non-profit organization whose priorities are the improvement of the stage facilities at the high school and supporting local charities.

Relatively Speaking, performed last October, encouraged these dedicated people to prepare for another play.

The cast of characters for this latest creepy crawly comedy was (the sweet and innocent?) excitement-hunting old lady, Emily Holbrook, well-played by Anne Lamb. Agatha, the jaded and convincing housekeeper, was portrayed with good sour humor by Inge Mittmann and Suzette Larson, the wide-eyed, naive but somewhat with-it potential companion to Emily was well acted by Bev Blaauwbroek.

And the very aware but not terribly brave boyfriend, Corky Miller, was charmingly played by Manfred Schmidt. Flax, Corky's cousin, the relaxed human tapeworm, was comically and refreshingly played by Devin Lamb while the greedy Dr. Jonathan Starbuck, was deceitfully performed by Al Brewer. The materialistic medium Kyle Calladine was flamboyantly and handsomely played by Gerhard Mittmann.

And the mysterious guardian was adorably played by Sherry Lamb.

The play was written by Monk Ferris, was produced by special arrangement with Samuel French Inc. by Mary Densky, who also directed.

It commenced with smooth dialogue and an aura of mystery and impending doom. The performance included a handsome medium, fainting bodies, chaos, deceit, greed, a threatening handgun, good chuckles, laughter and, of course, a surprise ending.

SD&G NEWS UPDATE '88
Actualités '88 dans SD&G

GLENGARRY DISTRICT HIGH SCHOOL

You are invited to an

ORIENTATION EVENING
OPEN HOUSE

for all GRADE 8 STUDENTS and their PARENTS

who live in the G.D.H.S. attendance area

MONDAY, FEBRUARY 22, 1988
at 7:30 p.m.
in the School Cafetorium

Ed Turpin, Vice-Principal
Brian McKinley, Principal
7-1c

Johnny Mac's
TAVERN
Martintown, Ont.
528-4233
ENTERTAINMENT
Friday, Feb. 19
to Sun., Feb. 21
BRANDY & PORT
Sunday Buffet
ITALIAN SPECIALTIES
Including Salad Bar and dessert
5.95 per person plus tax
Take-Out Menu Available

THOMPSON
PHOTOGRAPHY
Moving March 1
LIQUIDATION
SALE
Frames (Wood, metal, etc.)
Cameras, Lens, etc.
Darkroom Developing Tanks, Etc.
NO PHONE CALLS PLEASE
Come and See
34 Main St. South



POKER RUN
SATURDAY, FEB. 20, 12 NOON
Biggest Poker Hand Wins
1st prize $60
2nd prize $30
3rd prize $20
$10 FOR JOKERS
Additional Prizes in Envelopes
PLUS TROPHIES
RUN MAY BE DONE BY CAR OR SKI-DOO

Entry Forms can be picked up at the sponsors and at Glengarry Tire

Entry Fee 5.00 — Everyone welcome to participate

For Information Call 874-2727, 347-7519 or 874-2839

Pick up one card at each check-point—Best poker hand wins
Prizes will be presented at De Beaujeu Hotel
Organized By
CLUB ETOILE DOREE INC.
Sponsored By
Bar-Salon Delisle (St. Polycarpe)
De Beaujeu Hotel
Chez Paul Hotel
North Lancaster Restaurant
Glengarry Hotel (Glen Robertson)



OPA
PATTYN'S GYM
PRESENTS
1988
ONTARIO INTERMEDIATE POWERLIFTING CHAMPIONSHIPS

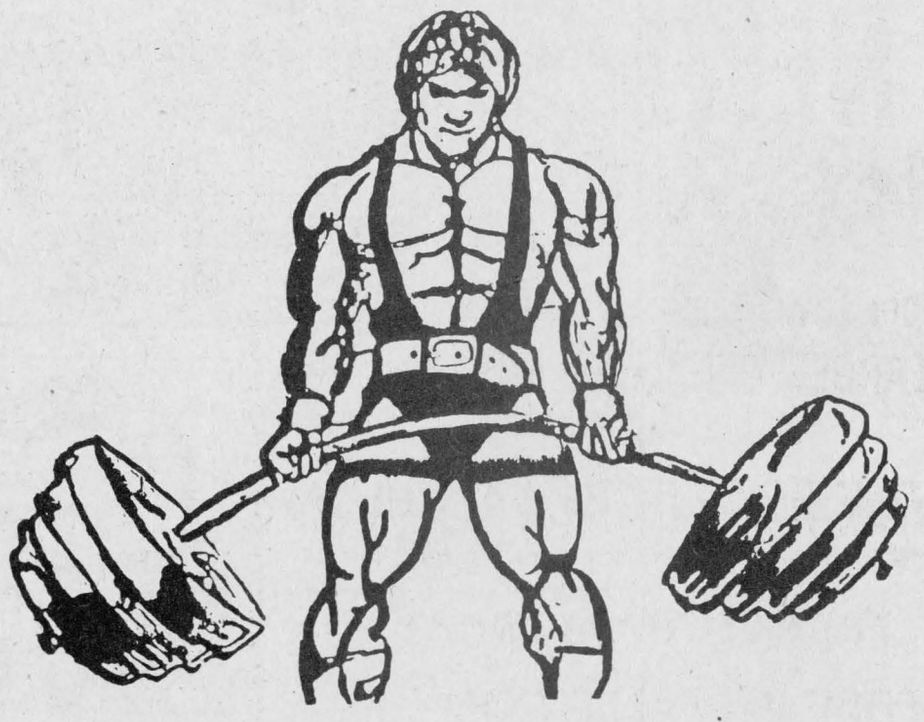

Saturday, February 20, 1988
Glengarry District High School
Lifting Starts at 10 a.m.
Featuring Ontario's Best!
Advance tickets $2 per person
Contact Luc Leblanc at 525-1475
Tickets at the door $3
Sponsored by
Pattyn's Gym
Powerlifting Club

Local heart chapter names Morris honorary chairman

by Peter Conway
Senior Reporter

Duncan Morris chuckles and says he "got roped into it" when someone asks how he became involved in the Ontario Heart and Stroke Foundation.

"Jeanette Scrimshaw was the area co-ordinator and she asked me about forming a chapter when she passed through Alexandria," says Mr. Morris.

That was 10 years ago and Thursday, Chapter President Marilyn Lajoie presented Mr. Morris with a Heart and Stroke sweatshirt and appointed him as honorary chairperson.

This Alexandria resident became the Glengarry chapter's founding president in 1978, but he insists he wasn't responsible for forming the local chapter.

"Jeanette deserves most of the credit because she did most of the organizing in the early years. I was just there to help out. But people were becoming more aware of heart disease and we felt a local chapter was needed," he explains.

After serving as president until 1982, the 69-year-old retired funeral home director continued to work closely with the local chapter during its annual February campaigns.

The chapter raised nearly $30,000 last year, a far cry from funds collected during its first campaign in 1978.

"I think we raised about $2,000 the first year but we only canvassed in Alexandria," Mr. Morris says.

In the early years, the campaign consisted of a one-day blitz. Mr. Morris, along with his executive, welcomed volunteers at the Knights of Columbus hall.

"If it wasn't for the volunteers, the chapter wouldn't be where it is today. Their co-operation and all the people who donated (money) over the years made everything worthwhile," he says.

But there were frustrations for Mr. Morris and his executive in the early years.

"The biggest difficulty was making sure we had enough people to canvass all the streets. It was discouraging at times because only three or four people would attend a meeting. People would tell me on the street they'd attend the meeting, but they wouldn't show up. Sometimes we'd only have our executive at the meetings," he said.

And even after knocking on countless doors over the years, Mr. Morris still cherished a memory begotten during the first campaign.

"I remember going to the home of an elderly woman and she had difficulty walking because of arthritis. But she came to the door and gave me a cup of change. I can't remember the amount, but she probably didn't have much money. The thought was there and that's what counted in the long run," Mr. Morris says.

While only a few people became involved that year, the current executive has grown; about 10 members and numerous canvassers branch out into the county in February.

"I think it's wonderful how the chapter has progressed over the years. It was great to see most of the same volunteers returning each year to canvass. I certainly have no regrets about helping to organize our Glengarry chapter. It's wonderful to think about what the foundation has done for people with heart problems," he says.

Mr. Morris' dedication toward heart and stroke foundation has had a positive effect on current members in the chapter. Most of the members have been involved in the chapter for four or five years and it was Mr. Morris that drew some of them into the foundation.

"If it wasn't for Duncan, we might not have a chapter in Glengarry. He got me interested in heart and stroke a few years ago," says Hazel MacDonald, campaign chairman for the chapter.

Although retired from the chapter, Mr. Morris says he'll still assist.

Duncan and his wife, Mary Catherine, have seven children: Bernard, Hubert, Michael, Ken, Duncan Andrew, Helen and Anne.



Honorary chairperson

Duncan Morris was appointed an honorary chairperson in the Glengarry Chapter of the Ontario Heart and Stroke Foundation, Thursday. Chapter President Marilyn Lajoie and Campaign Chairperson Hazel MacDonald, presented a sweat shirt to Mr. Morris. Also taking part in the ceremony are Public Education Chairperson Linda Vickers, and her daughter Laurie.

Staff photo—Peter Conway



Happy Birthday
Born Feb. 18, 1923, But Still 39!!!
Keep it up "Johnny-Savon"
(Lionel Lauzon)
Love — Your Family

7-1p



Congratulations to
Catherine & Andre Desbiens
(formerly of Glen Robertson)
on their
25th Wedding Anniversary
Feb. 16th
from Stephan (son) & Karen of
Victoria, B.C.

Cute as a Button...



With the Push of a Button!

Kids can do and say the funniest things! A lot of times, those special moments deserve to be remembered in pictures. Take that special shot... Years from now it'll say more than words can describe.

PROPHOTO LAB 1HR.
QUALITY PHOTO FINISHING
Open Thurs. & Fri. till 9 p.m.
421 Main St., S., Alexandria
(Across from Alexandria IGA)
525-4952 1 hour processing available

CLASSIFIEDS GET RESULTS!

Do you have a sweet tooth?
We have the answer!

Alcide Juillet Sugar Camp
320 Chemin St. Georges, Dalhousie Station

1-514-269-2333

Special price for seniors and children 12 and under
Large dance hall with orchestra on weekends



3 dining rooms
Reservations preferred
Reserve now for Easter
Hurry! Maple Syrup Season finishes end of April
(R.A.Q. Permit)

5-9c

BUY NOW AND SAVE
On
HOMELITE®
AGRICULTURAL PUMPS
and
PORTABLE GENERATORS

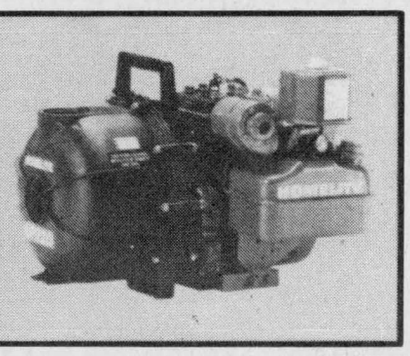

PUMP (AP220)
Powerful 3 hp. Briggs and Stratton engine; 2" dia.; lightweight; body, impeller and volute of tough, corrosion resistant thermoplastic
Reg. $399.00
Special 372.99

GENERATOR
(EH4400)
4400 Watts, leaded or unleaded gas, circuit breakers for each receptacle, and more.
Reg. $929.99
Special 879.99

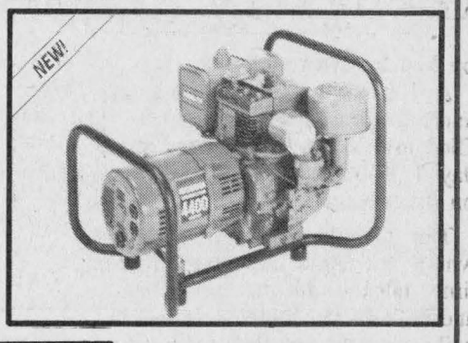



GENERATOR
(176B140)
4000 Watts, AC-120/240 volts, DC 12 volts, 5.7 gal. fuel tank with guage; low-oil shut off and much, much more.
Reg. $2,209.99
2,159.99

Sevice at Rentech, Hwy. 43, 525-1124

7-1c

ROBERT'S
RENTAL SERVICE
325 Main Street, South Alexandria 525-2807

Area WI groups hold joint meetings

The exchange visit of Bainsville and McCrimmon WI was held Feb. 3 in Curry Hill Church; 51 members and guests attended this afternoon meeting of entertainment and fun.

Roll call was an entertainment in which ladies participated; most members thought of school and Christmas concerts. The motto was "there will always be a frontier where there is an open mind and willing hand." It was prepared by M. McLeod and read by E. Howes proving there are still frontiers to discover.

Entertainment had a Valentine's Day theme and valentines, heart shape balloons, flowers, serviettes, candles and fancy desserts were introduced. Singing by L. Chapman, W. McKenzie, F. Keller and H. Chisholm was well done

The finale was a performance of "No, no, a thousand times no," by Bainsville members; W. McKenzie was the innocent maiden, S. Robertson the desperate villain, R. Fourney the handsome blacksmith. All were cheered and "booed" by the choir and other members.

During business, members were reminded of the Rally, to be held in Kemptville on June 2, of Rural Update 88, on April 7, of the 4-H safety program for boys and girls 12 years old and over, the township program on waste management to be attended by Pat Ager, Feb. 16. Members interested in what transpired can meet at Pat's home Feb. 17.

Money was donated to the Williamstown Fair Board for prizes to the Ladies Division.

NEW!

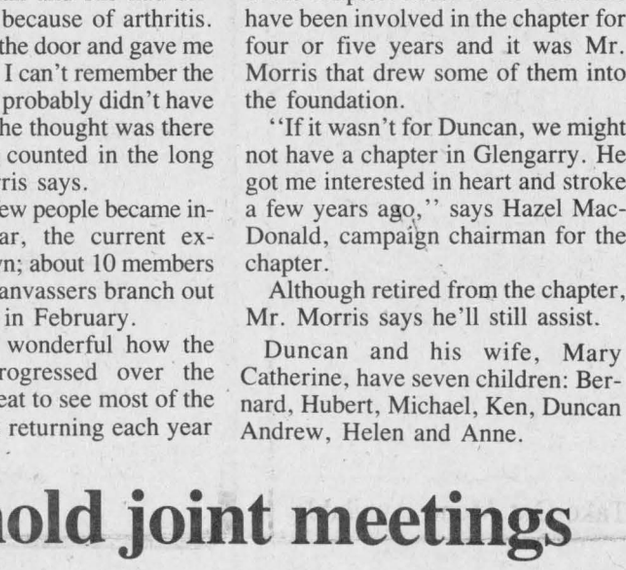

Super Low Prices on All-New GM 'TARGET' EXHAUST SYSTEMS

Featuring

LIFETIME WARRANTY ON MUFFLERS
Our NEW LOW PRICES will compete with anyone!

FREE ESTIMATES

FREE INSTALLATION
On Shocks and Exhaust systems when purchased from our Parts Dept.

GUARANTEED SERVICE
GUARANTEED GM PARTS
GUARANTEED PRICE

Roy's GARAGE (Green Valley) LTD.
PONTIAC BUICK *Cadillac* GMC Trucks
PARTS and SERVICE
Open to 6 p.m. Mon. to Thurs.
Fri. to 5 p.m. and Sat. to Noon
All major credit cards accepted
Green Valley, Ont. **525-2300**

We're Opening For '88
Starting Thursday, February 18 at 11:00 a.m.

3 DAY SALE
Thurs., Feb. 18
to Sat., Feb. 20

DOUBLE DELIGHT
Only **1.09**

WE TREAT YOU RIGHT™

DILLY BARS
Reg. 55¢ ea. **11 For 3 .25**

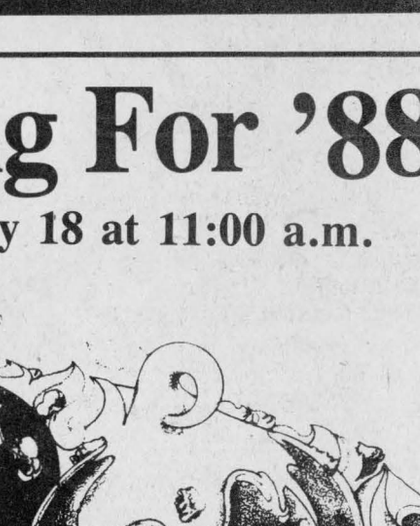

ALEXANDRIA DAIRY QUEEN
Dairy Queen®

Classified Advertising

Coming Events

ST. Patrick's dance in the South Plantagenet Municipal Hall on Sat., March 12, 1988. Sponsored by the Riceville Agricultural Society.

The families of
Mary & Allan Vallance
invite friends and relatives
to a
50th Anniversary
reception on
Saturday, Feb. 20th
1:00 - 4:00 p.m.
Maxville Sports Complex
Best Wishes Only
6-2p

BENEFIT DANCE
FOR
Gerald and Barbara,
David and Chris
LEROUX
who lost their home to fire
Friday, Feb. 19
9:00 p.m.
Maxville Sports Complex
Music by D.J. — Pam & Paul
Everyone Welcome
7-nc

MARTINTOWN COMMUNITY CENTRE
BINGO
Monday, March 7
8 p.m.
Everyone Welcome
* * *
Banquet hall available
for rental
Tel. 528-4801
or 931-2069
7-1c

1943 1988
45th
The Children of
Therese and Hector Dubeau
invite you and your family to a
"Surprise Party"
in honor of their parents'
45th Wedding Anniversary
Saturday the 20th of February, 1988
at 9:00 p.m., Murphy's Inn
917 Second Street West, Cornwall
(Best Wishes Only, Please)
7-1p

Church Services

LOCHIEL REFORMED
PRESBYTERIAN
CHURCH
Lord's Day Service
11 a.m. and 8 p.m.
Bible School 10 a.m.
Wednesday 8 p.m.
Prayer & Bible Study
Tel. 874-2989
40-tf

UNITED CHURCH
OF CANADA
Services of Worship
SUNDAY, FEB. 21
Alexandria — 9:30 a.m.
Dalhousie Mills — 11:15 a.m.
Glen Sandfield — 10:00 a.m.
Rev. Colin and
Rev. Pat MacDonald
525-2858
7-1c

Alexandria
Alliance Church
SUNDAY
9:45 a.m., Sunday School
11 a.m., Morning Worship
Harmony Glen School
Kincardine Street
WEDNESDAY, 8 p.m.
Prayer Meeting and Bible Study
23 Kenyon St. W.
A warm welcome awaits you
Pastor Tom Felts
525-4899
22-tf
Christian & Missionary Alliance Church

THE ANGLICAN CHURCH
OF CANADA
ST. JOHN THE EVANGELIST
Lancaster, Ontario
(In Glengarry Provincial Park off South Service Road)
SUNDAYS
9:15 a.m. - Holy Eucharist
Sunday School & Nursery
THURSDAYS
10:00 a.m. - Holy Eucharist &
Bible Study
ASH WEDNESDAY EUCHARIST
Wed., Feb. 17 — 7:30 p.m.
Rector: The Rev. Roger Steinke
Ass't Priest: The Rev. Peter Crosby
ALEXANDRIA, ONT
(In the Winter Chapel at St. Finnan's Cathedral)
Sundays at 7:30 p.m.
HOLY EUCHARIST
41-tf

Coming Events

A video "Ticker" Test will be shown at an afternoon meeting of the Glengarry Memorial Hospital Auxiliary in the hospital cafeteria on Tuesday, Feb. 23, at 1:30 p.m. 7-1c

GLENGARRY/PRESCOTT Ayrshire barn meeting Sat., Feb. 20, 12:30 p.m. at Edgar and Linda Fourney's, 4th concession, Lancaster. Program includes a nutritionalist from Purina speaking on dry cow and heifer management; Eastern Ontario's best dairyman Casey Vanderburg speaking on his feeding program, cattle judging with the Ayrshire classifier, and a semen sale. An educational and fun day for all dairymen! 7-1c

MARY KAY
Queen for a Day
FASHION SHOW
&
HOSTESS CONTEST
on
February 24th
7:30 p.m.
Holiday Inn, Cornwall
Prizes
Everyone Welcome
6-2p

Wedding Reception
in honor of
MONA ST. LOUIS
and
MARTIAL BRABANT
on
Saturday, Feb. 20th
in
Maxville
Music by D.J.
For information call 527-3198
Lunch served *Everyone welcome*
7-1p

WEDDING RECEPTION
in honour of
Olla & George MacLeod
(nee Newton)
on Saturday, Feb. 20th
at
St. Bernardin Hall
9:00 p.m.
music by CELTIC COUNTRY
(formerly "Mostly Country")
& The Old Time Fiddlers
Lunch
Everyone Welcome
6-2p

MAXVILLE & DISTRICT
SPORTS COMPLEX
OSIE F. VILLENEUVE ARENA
* * *
SD&G Broomball League
Every Sunday
8 a.m. to 4 p.m.
* * *
Mondays & Wednesdays
FREE SKATING
3 p.m. - 4:30 p.m.
* * *
Tuesdays & Thursdays
SHINNY
3 p.m. - 4:30 p.m.
* * *
WORKOUTS THAT WORK
Aerobic Classes
Tuesday and Thursday
7:30 to 8:30 p.m.
For information call
Susan Cloutier 524-5521
* * *
For information concerning
our banquet hall facilities
for weddings, mixed parties
social gatherings, business
meetings, etc., please call
527-5659
Let our experienced staff assist you with catering and entertainment suggestions
7-1c

GLENGARRY
SPORTS PALACE
Tel. 525-3600
THURSDAY, FEBRUARY 18
BINGO
8:00 p.m.
Jackpot $1,200
in 5 numbers
11 regular games at $25
3 regular games at $50
6 specials 50/50
1 Winner - Take-All
Proceeds to Jr. B Glens
Hockey Team
Note: Bingo played
on hard cards using chips
MINIMUM CHARGE $1.00
Reg. Cards 7 for $1.00
15 Cards for $2.00
Specials 7 for $1.00
15 Cards for $2.00
* * *
SUNDAY BINGO
Sunday, February 14
Starts 7:30 p.m.
14 games at $25.
1 game at $250.
6 games at 50/50
1 Winner Takes All
16 door prizes
Proceeds to go to the
A.D.M.H.A.
Watch for Special
CASH PRIZES at the bingo

Coming Events

ON the occasion of her 90th birthday, Joanna MacLean will be at home, 7 Peter St., Maxville, from 1:30 to 4:30 p.m., on Feb. 21st. Relatives, friends and neighbors are cordially invited. No gifts please. 6-2p

CHARLOTTENBURGH
RECREATION CENTRE
* * *
BINGO
Every Tuesday
8 p.m.
Jackpot $250 guaranteed
Everyone welcome
* * *
Good Hall Rental Dates Available
347-2411
7-1c

GLEN ROBERTSON
SOCIAL CENTRE
874-2227 525-3283
EVENTS
SUNDAY BRUNCH
SUNDAY, FEBRUARY 21
10 a.m. to 1 p.m.
Sponsored by Club 65
* * *
Excellent Banquet Hall Facilities
for weddings, mixed parties, social gatherings, etc.
Good dates still available
for summer weddings, etc. 7-1c

FRATERNITE
ALEXANDRIA INC.
BINGO
FRIDAY, FEB. 19
at 7:30 p.m.
JACKPOT $600
in 6 numbers
* * *
CARD PARTY
THURS., FEB. 25
8 p.m.
Lunch and Prizes
Everyone Welcome
* * *
PHYSICAL FITNESS
Every Monday at 1:30 p.m.
7-1c

Mixed Party
in honor of
SHIRLEY
DESCHAMPS
and
RICHARD
LEROUX
Saturday, Feb . 27
9:00 p.m.
in Alexandria
Everyone Welcome
Contact Joanne Leroux
at 525-4347
7-2p

CLASSIFIEDS GET RESULTS!

Entertainment

COMMERCIAL
TAVERN & LOUNGE
Friday and Saturday
FEBRUARY 19 & 20
presents
MUSIC BY D.J.
Main St., Lancaster
7-1c

ST. EUGENE
HOTEL
St. Eugene, Ontario
Friday & Saturday
February 19 & 20
Entertainment by
ONE TRACK MIND
Country & Western
Everyone welcome
7-1c

CHEZ PAUL
HOTEL
Dalhousie, Que.
ROCK 'N' ROLL
Dance
Every Friday Night
Music by
"Jake at Work"
Everyone Welcome
3-tf

Coming Events

UNITARIAN
FELLOWSHIP
MARTINTOWN
PUBLIC SCHOOL
SATURDAY, FEB. 20
7:30 p.m.
Martintown Public School
528-4568 527-2829
"Experiences in Jordan"
Ron Camacho speaking
Public Invited
7-1c

BONNIE GLEN
525-2646 or 525-3078
SATURDAY, FEBRUARY 27
Annual Step Dancing and Fiddling Contest and Dance. Contest 4 p.m., buffet 6 to 7 p.m., dance 9 p.m., lunch 1 a.m. All for $13 per person. Dance and lunch $5.50 per person. Music by Fiddlers and Mike Gibbs.
Book now for your
MAPLE SYRUP PARTIES

CONSEIL D'ÉDUCATION DES COMTÉS DE
Stormont, Dundas & Glengarry
COUNTY BOARD OF EDUCATION
902 2e Rue ouest / Second Street West
Cornwall (Ontario)
K6H 5S6
(613) 933-6990

Ecole Secondaire Régionale
Charlottenburgh-Lancaster
District High School
Williamstown, Ontario
K0C 2J0
(613) 347-2441

MEETING
OF THE
CHAR-LAN SCHOOL COMMITTEE
ON
MONDAY, FEBRUARY 22/88
AT
7:30 p.m.
IN THE LIBRARY
ALL PARENTS WELCOME
7-1c

THE GLENGARRY FARMERS'
MUTUAL FIRE INSURANCE CO.
NOTICE OF
Annual Meeting / Assemblée Annuelle

The 93rd annual meeting of the members of The Glengarry Farmers' Mutual Fire Insurance Company will be held on Saturday, Feb. 27, 1988 at 2 p.m. at their office in Alexandria, Ontario, for the purpose of electing four directors. A statement showing the affairs of the company on the 31st day of December, 1987, will be presented and read, exhibiting receipts and expenditures, assets and liabilities.

Retiring Directors / Directeurs Sortant

Richard Allinotte, Finlay McDonell, Allen Barton, all of whom are eligible for re-election. A vacancy on the board created by the death of Alex McDonald shall also be filled. Any person wishing to seek election or re-election as a director must file his intention to stand for election in writing with the secretary of the Corporation at least thirty days in advance of an annual meeting or special general meeting called for the purpose of electing directors.

RICHARD ALLINOTTE, President
BRIAN K. FISHER, Secretary

Births

CARRIERE — Lucien Carriere (father) and Leis Proulx are pleased to announce baby Adele was born on Monday, Feb. 8, 1988 at Hotel Dieu Hospital, weighing 6 lbs. 2 ozs. A brother for Jucien. Proud grandparents are Mr. and Mrs. Marcel Carriere and Mr. and Mrs. Ernest Proulx.

LAROCQUE — Pierre and Dianne (nee Decoste) are proud to announce the birth of their second child, Mathieu, born Friday, January 22, 1988, weighing 8 lbs. 6 ozs. A brother for Eric. Proud grandparents are Jean-Lucien and Marie-Berthe Larocque and Guy and Rejean Decoste.

Courses

FOLK ART
(TOLE) CLASSES
Registration
Feb 22, 23, 24, 25, 26 and 27
1 p.m. to 9 p.m.
For more information
Janice Montreuil
347-7464
6-2c

Births

FLIPSEN — Frank and Susan (Lepage) are pleased to announce the arrival of their son Benjamin Joseph François, born Wednesday, January 20, 1988, weighing 7 lbs. 11 ozs. A brother for Samantha. Proud grandparents are Arnold and Corrie Flipsen, Williamstown and Marcel and Joan Lepage, Cornwall.

MACDONELL — Dean and Barbara (MacIntosh) are proud to announce the arrival of their second daughter, Amanda Eva, at the Hotel Dieu Hospital, Tuesday, January 26, 1988 at 3:15 a.m., weighing 8 lbs. 4 1/2 ozs. A sister for Kayla. Proud grandparents are Milton and Shirley MacIntosh of RR#2 Monkland and Ron and Evelyn Macdonell of RR#2 Apple Hill. Special thanks to Dr. Morgan and the fifth floor nursing staff.

Cards of Thanks

McINTOSH — I would like to thank my neighbors, friends and relatives for the many acts of kindness shown to me while I was a patient in the Hotel Dieu Hospital and MacDonell Memorial Hospital in Cornwall. The gifts, flowers, cards, visits and telephone calls were much appreciated. Special thanks to Dr. Achar and his staff.
—Mary Jane McIntosh. 7-1p

Courses

SD&G NEWS UPDATE '88
Actualités '88 dans SD&G

Program for the Arts...1988-89
PROGRAM FOR THE ARTS COURSES

CCVS
Dance - Grade 9 & 10
Drama - Grade 9 & 10
Vocal Music - Grade 9 & 10

CHAR-LAN
Vocal Music - Grade 9
Jazz Ensemble Performance - Grade 11

GVSS
Media Arts - Grade 9 & 10
Music Theatre - Grade 11
Woodwinds & Brass - Grade 9 & 10

GDHS
Keyboard - Grade 11

SLHS
Strings - Grade 9 & 10
Visual Arts - Grade 9 & 10

TAGWI
Drama - Grade 11

FOR FURTHER INFORMATION CONTACT:
DONA CRUICKSHANK
Arts Consultant
Stormont, Dundas & Glengarry
County Board of Education
902 Second Street West, Cornwall
(613) 933-6990 OR

THE GUIDANCE DEPARTMENTS
at Cornwall Collegiate and Vocational School
437 Sydney Street, Cornwall
K6H 3H9
(613) 932-8360

General Vanier Secondary School
1500 Cumberland Street,
Cornwall K6J 4KP
(613)933-5500

St. Lawrence High School
1450 Second Street East, Cornwall K6H 5Z8
(613) 933-8410

Glengarry District High School
P.O. Box 190, Alexandria
K0C 1A0
(613) 525-3110

Char-Lan District High School
Williamstown, Ontario K0C 2J0
(613)347-2441

Tagwi Secondary School
RR 1, Avonmore K0C 1C0
(613) 346-2122

THE DEADLINE FOR APPLICATION FORMS FOR THE 1988-89 "PROGRAM FOR THE ARTS" COURSES IS FRIDAY, FEBRUARY 19, 1988.

JOE GUNN
Chairman of the Board
T.R. LEGER
Director of Education
and Secretary of the Board
7-1c

CLASSIFIED

Only $3.30

(20 words)
2nd week 50¢ less
RATES

General Classified—$3.30 for 20 words, plus .10 for each additional word.

Births, Found, Weddings, Graduations, Anniversaries (50th and over) will be accepted free, with picture.

Classified Display—36¢ per agate line. We reserve the right to place all advertising under the appropriate classifications.

Box Numbers—$5.00 per week (includes Box), c/o The Glengarry News, Box 10, Alexandria, Ontario K0C 1A0.

Deadline for advertising: Monday, 3 p.m.

ALL ADS MUST BE PAID FOR IN ADVANCE

Cards of Thanks

MacLEAN — We wish to express our sincere thanks and deepest appreciation to relatives, friends and neighbors for their prayers, mass offerings, floral tributes, baked goods and donations to charitable organizations given at the time of the loss of a loving husband, father and grandfather. Heartfelt thanks is extended to Miss Proulx and staff of the Community Nursing Home and Dr. Jean-Claude Nadeau in Alexandria for their warm care and special attention. Our thanks is also extended to the Morris Funeral Home, especially Ron and Dale Munro; Catholic Women's League, Monsignor McDougald, Christina MacDonald and choir. Also many thanks to Angus H. McDonell for his kind words about John in last week's *Glengarry News*. These many acts of kindness and caring have brought much comfort to us.
—Isabell MacLean and family. 7-1p

BRUNET — I would like to thank everyone for their visits, cards and lovely gifts while I was a patient in the Cornwall General Hospital. A special thank you to my three daughters and granddaughter, Jennifer.
—Leona Brunet. 7-1p

HUGHES — We would like to thank all our friends and neighbors who helped out at the time of our fire. Also to Ken Birtch and the Maxville Manor for coffee and food and to the people for their generous donations. Special thanks to Mr. and Mrs. Bernie Robertson and family.
—Ken and Joyce Hughes. 7-n/c

LEFEBVRE — We wish to express our most sincere thanks and appreciation to relatives, friends and neighbors for flowers, cards of sympathy, masses, donations, visits to the funeral parlor and food sent to our homes during our recent bereavement in the loss of a loving brother, Hervé. Special thanks to Dr. Marleau, everyone at Glengarry Memorial Hospital and all those who visited him especially Msgr. McDougald, Father R. Desrosiers, Father C. Thibault, Father G. Poirier and Father R. Dumoulin. Very special thanks to Mr. and Mrs. Munroe McCaskill for their kindness and help during his long illness. Thanks to Msgr. McDougald who officiated at the mass, pallbearers, soloist and organist. Your kindness and thoughtfulness will always be remembered.
—The family. 7-1p

CARRIERE — I wish to thank all my friends and relatives for their visits and good wishes during my stay at the hospital. Sincere appreciation for the good care of Dr. Roman and the hospital staff.
—Mrs. Yvonne Carriere. 7-1p

In Memoriam

CHENIER — In loving memory of my dear husband Patrick Chenier who passed away suddenly Feb. 14, 1978.
Today recalls sad memories
Of a loved one gone to rest.
He will always be remembered
By the ones who loved him best.
—Especially by his loving wife, Pearl. 7-1p

QUESNEL — In loving memory of a dear husband, father and grandfather, Wilfred, who passed away February 9, 1980.
To know him was to love him
Both for family and friend;
And the sweetness of his memory
Time can neither dim nor end.
—Sadly missed by wife Theresa and family. 7-1p

LACOMBE — In loving memory of a dear mother and grandmother, Mrs. Mary Belle Lacombe who passed away Feb. 22, 1987.
You can only have one mother,
Patient, kind and true,
No other friend in all the world,
Will be as true to you.
To those who have a mother,
Cherish her with care,
You'll never know how much you miss her,
Until she's no longer there.
—Loved and remembered always by daughters Claire and Cecile of Napanee and their children. 7-1p

KIRKEY — In loving memory of a dear sister Gabrielle who passed away February 17, 1986.
Each time I see your picture,
You seem to smile and say,
Don't cry, I'm only sleeping
We'll meet again some day.
And when I'm sad and lonely,
And everything goes wrong,
I hear you whisper softly,
Cheer up and carry on.
Looking back with memories
Upon the path you trod,
I bless the hours I had with you,
And leave the rest with God.
—Sadly missed and always remembered by sister, Pauline and Armand Sarault. 7-1p

Vehicles for Sale

In Memoriam

KIRKEY — In loving memory of a dear sister Gabrielle, who passed away two years ago, February 17, 1986.
We are sad within our memory
Lonely are our hearts today,
For the one we loved so dearly
Has forever been called away.
We think of her in silence
No eye may see us weep,
But many silent tears are shed
When others are asleep.
—Sadly missed and always remembered by sister, Josephine and Arthur Sarault. 7-1p

Deaths

DONOVAN, Ellen (nee McDonnell) — Suddenly at Montreal on February 10, 1988, Ellen McDonnell, beloved wife of the late John Donovan, in her 102nd year. Dearest mother of Bill (Catherine Burton), Bob (Hilda Sandborne), Margaret (James Madigan), Geraldine (Henry Cross), Nancy (Stan Szczepanik), and the late Annie O'Reilly, Mildred Begin, Jim, Steve (Babs Mell), Bernard and Johnny. Beloved grandmother of five generations of blessings. Dearest sister of the late Annie McPherson and the late Allan. Rested at Feron's Funeral Homes, 2035 Wellington St. Funeral mass was at St. Gabriel's Church, 2157 Centre St., on Saturday, February 13 at 11 a.m. 7-1p

Articles for Sale

PLYWOOD super specials, 4'x8' spruce, 3/8" $11.39, 1/2" fir $15.50, 5/8" spruce, $18.95; 5/8" tongue and groove $19.85, 3/4" $21.49; aspenite 7/16" $6.15, windows at unbeatable price. Tel. 613-764-2876. 50-tf

FURNITURE; box stoves, pony sleigh, wood planer, baby necessities, footwear, clothing, curtains, fabric, wool, handmade sweaters. We will also do alterations. Comptoire Populaire, 100 St. James St., Tel. 525-3445. 4-6p

9-piece sold cedar log dining room set for home or cottage; 2 new single box spring mattresses and steel frames; 5-ft. toboggan; steel coat rack. Tel. 931-2159. 5-4p

NAME change sale, from Quality Piano Works to Al's Piano Shop. Pianos from $888. Refinished $1,288. We restore, repair, buy used pianos. Your best guarantee, a full-price trade-in. Cornwall (613) 932-1825. 5-5p

WHITE PINE LUMBER
Rough and Dressed
Quality Pine
Solid Pine Doors,
Panelling and Mouldings
(non jointed)
Top quality kiln dried
hardwood oak, birch,
maple and cherry
Select cedar panelling
and decking
Ken Alexander
525-3040
34-tf

FOR SALE: HOUSE KITS
Number
201, 26x36, 2 bedrooms, $11,350
202, 26x42, 3 bedrooms, $12,400
203, 26x42, 3 bedrooms, $14,200
204, 26x42, 3 bedrooms, $14,995
205, 26x50, 3 bedrooms, $14,995
206, 28x60, 2 bedrooms & garage $20,200
207, 30x60, 3 bedrooms & garage $21,975
208, 32x58, 5 bedrooms, 2 storeys garage, $34,900
209, 24x30, garage kit, $3,510
210, 26x44, 2 bedrooms, $13,450
211, 30x66, 2 bedrooms & garage $18,995
212, 32x46, 3 bedrooms, 2 storeys garage, $23,850
Note: 2x6 framing, 6" insulation, vinyl siding, windows and doors, etc. For further information please call: 1-514-264-5533 or 5370
D.N. Racine Inc., Athelstan, P.Q. J0S 1A0
4-10c

Articles for Sale

WANTED: horse-drawn vehicles, sleighs, buggies, carriages. Oakley Bush, 525-2610.5-3p

BMX 24" boy's bike, $40, excellent condition. Tel. 527-5774. 6-2p

SOLID maple, 55-year-old dining room suite; includes table, 6 chairs and buffet. Asking $750. Tel. 525-1629. 6-2n/c

ELECTRIC stove 30", avocado green, excellent condition, price $185. Call after 5 p.m., 525-4297. 6-2p

BOOK collectors looking for special ones by Ralph Connor, Dorothy Dumbrille or Grace Campbell are invited to write Gordon Winter, Maxville, K0C 1T0 or phone 527-2888.6-3n/c

KIRBEY vacuum cleaner with shampoo attachment for sale, like new, $350. Tel. 527-5232. 7-1p

HIGHEST quality Canadian Forces work clothing and footwear. New and premium surplus condition guaranteed to outlast anything on the civilian market at a fraction of the price. Glengarry Surplus, open 7 days, 3 miles west of Fassifern on north corner 6th concession Kenyon and Dornie sideroad. Tel. 525-3864.7-2p

MAPLE Sugar Grim Company evaporator, 2'x5' with 2'x4' stainless steel pan and one spare pan. Call evenings, 347-3854. 7-2p

HAMMOND electric organ for sale, two-keyboard with Stage II rhythm, excellent condition. Call 525-1314. 7-2p

ELECTROLUX
CLEAROUT SALE
While Quantities Last
Top Vacuum on the Market
Complete with:
•Power Nozzle
•Attachments
•Filter Bags
•Full Warranty
•Reg. Price $724.50
Sale Price $549.50
Popular and Fast Seller
The Discovery II - Complete with Power Nozzle
$399.50 with trade
Call or Drop In
Ask for Bob
525-4077
54 Main St., S.
Alexandria
7-1c

Vehicles for Sale

GLENGARRY FORD - MERCURY
ALEXANDRIA, ONT.
Hwy. 34, Alexandria
Where You, The Customer, Are Always No. 1
525-3760
12 or 24 months Warranty available

1986 LINCOLN TOWN CAR
Fully Loaded, low miles

1987 TEMPO, 4-dr., auto., PS & PB, air, low miles
1987 TRACER, 2-dr., 4-speed manual, radio, low miles
1986 TOPAZ GS, 4-dr., 5-speed, loaded, low miles
1986 BUICK CENTURY LIMITED, 4-dr., fully loaded, low miles
1986 PONTIAC Fiero, 2-dr., 5 speed, low mileage
1985 CHEV Caprice, 2-dr., auto, PS
& PB, V-8, AM/FM, only 40,000 mi.
1984 TOPAZ, 4-dr., 5-speed, PS & PB, low miles
1984 OLDS Cutlass Supreme, 4-dr., loaded. Excellent condition
1984 TOYOTA Celica GT, AM/FM
stereo cassette, 5-speed, real sharp car
1983 MERCURY MARQUIS LS, 4-dr., auto, PS & PB, fully equipped
1983 TOYOTA TERCEL, 2-dr., hatchback, 5-speed, radio.
1982 FORD LTD, 4 dr., auto., PS & PB, 71,000 km.
1982 FORD ESCORT, 2 dr., auto., radio
1982 BUICK Regal, T-Bar roof, well equipped, excellent shape

—TRUCKS—
1987 GMC S-15, 5-speed, AM/FM cassette, only 10,000 km.
1986 FORD F-150, 1/2 ton pick-up, low miles
1986 FORD F-150 XL 1/2 ton pick-up, auto., PS & PB, low miles
1981 GMC pick-up, 6 cyl., man., 60,000 km.
1981 FORD F-150 1/2 ton pick-up, auto., PS & PB
1976 JEEP pick-up, 4x4, PS & PB, excellent condition

Many more to choose from

MANY "AS IS" UNITS
Monday to Fri.
8 - 8 p.m.
Sat. 9 - 3 p.m.
Where You, The Customer, Are Always No. 1
GLENGARRY FORD - MERCURY
ALEXANDRIA, ONT.

Articles for Sale

MOVIE camera, VHS brand RCA. Contact Guy Depratto, 245 West Boundary Road, Alexandria. 7-2c

SKIS for men and women, woman's boots, size 9, Tel. 874-2621. 7-1p

RENOVATING your kitchen? We have 2 built-in electric ovens and stoves in excellent condition. Also an automatic clothes washer and dryer and a queen size waveless water bed, mattress with foundation. Tel. 874-2551. 7-3p

TRIPS to Florida and Mexico for sale. Tel. 525-1199. 7-tf

MATCHING loveseats, like new; solid wood end and coffee tables, window air conditioner; small freezer — other misc. items. Tel. 525-4560. 7-2p

USED hot water tank $75; 3 trailer axles complete less wheels $300; 1-piece bathtub, gray bone color, $3 to $500. Tel. 525-2493. 7-2p

ROXTON dining room set with 6 chairs and round table. Must sell. Best offer. Tel. 525-2896. 7-1p

GAS TANKS
for
Cars and light Trucks
Reconditioned with Warranty
Available now at
ASP
431 Main St., South
Alexandria
525-3620
40-tf

Vehicles for Sale

1869A, 1985 Olds Calais, 2-door, p/s, p/b, AM/FM radio, sunroof, fuel injection. Must be seen. Highland Motors, 527-2735, 347-3950. 7-1c

1791C, 1983 Mercury Cougar, 2-door, AM/FM radio, low miles, very good condition. Highland Motors, 527-2735, 347-3950. 7-1c

1822A, 1986 CAA used car award winner Camry 4-door sedan, auto., P/S, P/B, AM/FM cassette, very low miles, mint condition. Highland Motors, 527-2735, 347-3950. 7-1c

SKIDOO Yamaha 250, $500 or best offer. Tel. 527-5776. 7-2p

CHEV-OLDS TITLEY ALEXANDRIA, ONT.
GREAT SAVINGS
1987 Camaro Sport Coupe, auto., PS & PB, only 17,000 km
1987 Celebrity Eurosport, 4-dr., auto., PS & PB, AM/FM only 20,000 km
1987 Celebrity, 4-dr., auto., PS & PB, AM/FM only 14,000 km
1987 Cavalier, 4-dr., air, auto., PS & PB, AM/FM only 22,000 km SOLD
1987 Cavalier, 2-dr., auto., PS & PB under Warranty, only 8,000 km
1987 Chev Sprint Turbo, 2-dr., 5-spd., 13,000 km
1987 Chev Cavalier, 4-dr., auto., PS & PB, low miles.
1986 Olds 98 Regency Brougham 4-dr., loaded, only 50,000 km
1986 Celebrity, 4-dr., Eurosport, auto, PS & PB, AM/FM
1985 Chevette, 2-dr., auto., AM/FM radio, only 38,000 km
1985 Chevette SOLD, auto, radio
1985 Chev Impala, 4-dr., auto., PS & PB
1985 Celebrity stationwagon, auto., PS & PB
1984 Acadian, 4-dr., only 68,000 km
1984 Chev Caprice stationwagon, 9-passenger, loaded
1984 Grand Prix, 2-dr., loaded, like new SOLD
1984 Acadian, 4 dr., auto, radio
1984 Pontiac 6000 LE, 4-dr., fully loaded
1984 Chevette, 4-dr., auto., PS & PB, radio
1983 Celebrity, 4-dr., auto., V-6, PS & PB, 2-tone
1983 Olds Delta 88 Brougham 4-dr., fully loaded, 2-tone paint
1982 Chev Celebrity, 4-dr., V-6, auto, PS & PB, 2-tone paint
1982 Toyota Tercel, 4-dr., auto
1981 Pontiac Grand Prix, 2-dr., auto., V-8, PS & PB, AM/FM SOLD
1980 Buick Skylark, 2-dr., auto, PS & PB
1980 Firebird, 2-dr., auto., PS & PB, AM/FM
1979 Olds Cutlass Supreme Brougham, 2-dr., well equipped
1979 Chev Belair, 4-dr., V-8, auto., PS & PB SOLD
1977 Olds Delta 88, auto., PS & PB SOLD

TRUCKS
1987 Chev S-10, extended cab, customized, V-6, auto, PS & PB, AM/FM stereo-cassette, tilt, cruise control, only 14,000 km
1987 Chev S-10 pick-up, manual, only 5,000 km.
1987 GMC S-15 with fibrobec cap, 5-spd., 4-cyl.
1986 Chev cargo-van, 3/4 ton, V-8, auto
1986 Chev Van, customized, raised roof, loaded
1983 Chev S-10, 4X4, extended cab, fibrobec cap
1982 Toyota pick-up diesel
1979 Ford Van customized, clean, like new, only 60,000 mi.
OTHER VEHICLES TO CHOOSE FROM
WE BUY CARS AND TRUCKS FOR CASH
525-1480 or 347-2436
525-3035
(used car lot)

Vehicles for Sale

NEW 1985 Honda VF-500 CF motorcycle, elec. start, 2 in stock. Only $2,995. Shepherd Motors, 525-1402. 6-2c

SNOWMOBILE wanted, low-performance, in good condition; also suburban or pickup truck, condition of engine not important but body must be excellent. Glengarry Surplus, Tel. 525-3864. 6-2p

REPOSSESSED: 1987 Dodge Colt E, 23,000 km, 2-door hatchback, 5-speed, still under manufacturer's warranty. Phone Gaetan, 9 a.m. to 5 p.m. weekdays, 525-2141. 6-2p

NEW Honda snowthrower, 8 h.p., 2-stage, track-driven, 24" cut. Was $1,939, now only $1,499. Shepherd Motors, 83 Main St. North, Alexandria, 525-1402. 6-2c

1983 Skidoo Citation SS, excellent condition, $1,200. Tel. 527-5774. 6-2p

NEW Honda snowthrower, 5 1/2 h.p., 2-stage, track-driven, 22" cut. Was $1,629, now only $1,199. Shepherd Motors, 83 Main St. North, Alexandria, 525-1402. 6-2c

1984 diesel pickup, S-10 automatic, priced to go, Highland Motors, 527-2735 or 674-2154 after 8. 7-1c

WHITE Calais, 1985, loaded, lady owned, highway driven, V-6, 2-door. Tel. 674-2154, after 8 p.m., 728-6884, ext. 248. 7-1c

1979 440 Kawasaki skidoo, liquid, low mileage, excellent condition. Tel. 525-1861. 7-2p

1984 Corolla LE, 4-door, cruise-tilt, low mileage, mint condition. Lady owned. Sold with safety. Tel. 527-2735, Highland Motors, 674-2154 after 8. 7-1c

1979 Chev Belair, 4-dr., V-8, ps/pb, air conditioning, very clean, safetied. Tel. 347-7784. 7-2p

1985 4x4 Ford Ranger, 4-speed overdrive, blue, 92,000 kms., $9,000; 1979 Elan skidoo, $450. Tel. 525-2493. 7-2p

BUICK Century 1981, air conditioned, am/fm radio, cruise control, A-1 condition, certified. Tel. 347-2675. 7-1p

WANTED: pickup truck in fair to good condition. Tel. 874-2878 or 874-2636. 7-2p

USED VEHICLES
CARS & LIGHT TRUCKS
1982 Buick Skylark Limited, 4-dr., auto, PS & PB, clean car
1981 Ford Stationwagon, mid-size, auto., 6 cyl., PS & PB
1979 Ford LTD., 4 dr., auto, PS & PB - clean car
1979 Pontiac Lemans stationwagon, auto., PS & PB
TRUCKS
1985 Ford F-100, 6 cyl., auto, A-1 shape
1984 Ford, F-150 1/2 ton Explorer, 6 cyl., auto, safety $5,995
1983 Ford Ranger Pick-up, standard, PS & PB with cap, safety
1979 GMC pick-up, standard power steering

SPECIALS
'83 Plymouth Caravelle, 4 dr., auto., PS & PB AM/FM radio, safetied $3,295
'82 Chrysler Lebaron, 2-door, auto, PS & PB, sunroof, well equipped, safetied SOLD
'80 GM 1/2 ton pick-up 6 cyl., standard, PS, air, safetied $3,695

TROTTIER SALE CENTRE
525-1925
after 6 p.m.
Bob-525-3053 Fern-525-2727
Hwy. 34, South Alexandria

Lost—Found

LOST: one large wooden box, 4'x4' on Hwy. 34 between Alexandria and Green Valley. Contains Shur-Gain exposition material. If found contact Richard at 527-2100. 6-2c

FOUND: black dog, white paws, black tail with white at the tip, about 2-3 months old. Found on Dornie Road. Tel. 525-3115. 7-n/c

Vehicles for Sale

Riverview Dodge Dodge Trucks CHRYSLER
DODGE CHRYSLER
Used Car Savings on our ALEXANDRIA LOT
'87 CHRYSLER FIFTH AVENUE, 4 door, luxury vehicle, fully equipped, only 19,000 km
'86 FORD F-150 1/2 ton pick-up, PS & PB, radio
'86 PLYMOUTH RELIANT, 4 door, auto., PS & PB, air, SOLD stereo, only 65,000
'86 PONTIAC ACADIAN, 4 dr., auto, P.S., AM/FM radio
'84 TOYOTA PICK-UP, long box, auto, 4 cyl. PS & PB, 45,000 km.
'84 DODGE D-100 PICKUP, auto., PS & PB, 6 cyl., 52,000 mi.
'83 DODGE RAMPAGE, 2 door, auto., PS & PB, 61,000 km.
'83 BUICK CENTURY, 2 dr., auto., PS & PB, AM/FM Stereo with cassette
'83 SUBARU stationwagon, auto, AM/FM radio, PS & PB
'82 CHRYSLER CORDOBA, 2 dr., auto, PS & PB, AM/FM radio, 1/2 vinyl roof
Make an offer 1977 Pontiac Ventura
Riverview Dodge Dodge Trucks CHRYSLER
DODGE CHRYSLER LTD.
Main St., South
Alexandria, Ont.
525-4760 or 347-3723

Pets for sale

GOLDEN Retriever puppies, CKC registered, excellent pedigree, home raised. For appointment, call (613) 931-2369. 6-3p

BROWN puppies available. Tel. 527-5381.



DOG
Obedience
&
Handling Classes
Group lessons to be held at St.Paul's Hall
Dalkeith, Ontario
REGISTER NOW!
Classes Starting
Tuesday, March 1
LEIN KENNELS
678-2553 or 678-3626
7-2c

Apartments

ONE MONTH FREE RENT
at the
BELLEVUE APARTMENTS
AVAILABLE NOW: Two-bedroom units with fridge and stove, parking, laundry facilities and security door.
Some Units With Waterfront View
IMMEDIATE OCCUPANCY
525-3668
48-tf

Vehicles for Sale

Roy's GARAGE (Green Valley) LTD.
PONTIAC
BUICK
Cadillac
GMC Trucks
GREEN VALLEY, ONT. 525-2300
(Cornwall Area) 347-7312
We have an excellent selection of used cars and trucks

1988 DAYTONA, 2 dr., Hbk, 4 cyl., 5 spd. NEW	8-253A
1987 FLEETWOOD Brghm, 4 dr., V-8, auto, loaded	6-611A
1987 PARK AVE., 4 dr., V-6, auto, fully equ'd	8-192A
1986 SUNBIRD, 4 dr., 4 cyl., auto., PS & PB	8-201A
1985 SKYLARK LTD, 4-dr., V-6, auto, A, C	5-730A
1985 ACADIAN, 2-dr., Hbk., 4 cyl., 5 spd., 52,000 km.	7-486A
1985 SKYLARK, 4 dr., V-6, auto	8-173A
1983 TRANS AM, 2 dr., V-8, auto., well equipped, air	8-283A
1983 DODGE 600, 4 dr., 4 cyl., 5 spd.	6-376A
1983 REGAL LTD, 2 dr., V-8, auto, only 48,000 km	7-129A
1983 DATSUN XE, 2 dr., Hbk., 4 cyl., 5 spd., sunroof	4-423B
1983 FLEETWOOD BRGHM., 4 dr., V-8, auto, loaded	7-402A
1983 FUTURA, 4-dr., 4-cyl., auto.	6-011B
1983 6000LE, 4-dr., V-6, auto, diesel economy	7-338A
1982 DEVILLE, 2-dr., V-8, auto, clean	6-529A
1982 PARISIENNE, 4-dr., V-8, auto, air	6-185B
1980 LEMANS, 2-dr., V-6, auto.	8-136B
1979 GRAND PRIX, 2 dr., V-8, auto.	8-254A

Many, many more to choose from...
Including "As Is" Specials

1985 GMC S15 Ext. Cab pick-up, V-6, auto	7-274A
1984 GMC S15, V-6, 5-spd., cap incl.	8-232B
1980 FORD VAN, V-8, auto, Triple 'E' Conversion	7-445B
1978 GMC VANDURA, V—8, auto.	8-214A
1978 GMC TRUCK, 6000 series, chassis cab	8-063A

One-year warranty available on most models
No reasonable offer refused

Business Opportunities

CASH IN - CASH OUT
COKE, PEPSI, LIBBY'S, HEINZ
World Famous Drinks you will re-fill
in your new,
unique cold pop/juice vendors
with separate price settings.
Min. investment of $11,980 secured
as we supply freight, equipment, installed
in locations, product fills, supplies, etc.
Own your cash business,
your choice part or full time
Call/Write (24 hrs.) for brochure.
Solar Business Centres
100 East Dr., Ste. 200,
Bramalea, Ontario L6T 1B3
Mr. Halbot 1-(416) 761-5705
52-14c



NEAR QUEBEC

2-storey country home, completely redone. 2 acres, barn & shed.

Phone 874-2621

7-1p



PRIVATE SALE — $129,000

Spacious country home, 4 large bedrooms, 2 1/2 bathrooms, living room with cathedral ceiling, fireplace and spiral staircase, on 6-acre treed lot.

For appointment call after 6 p.m.

525-3721

7-tf

LAND FOR RENT
1988 SEASON

Part of North 1/2 of Lot 15, concession 6,
Township of Lochiel, County of Glengarry.
ARDA File #4477 containing 94 acres more or less.

SEALED TENDERS FOR LEASING THIS PROPERTY TO BE SUBMITTED BY 4:P.M. MARCH 9, 1988

SUBMIT TENDERS MARKED "TENDER FOR LEASE" TO:

Ontario

BOB NEJ
PROGRAMS OFFICER
ONTARIO MINISTRY OF AGRICULTURE AND FOOD
FARM ASSISTANCE PROGRAMS BRANCH
LEGISLATIVE BUILDINGS
QUEEN'S PARK
TORONTO, ONTARIO
M7A 2B2

HIGHEST OR ANY TENDER NOT NECESSARILY ACCEPTED.
LAND IS BEING LEASED ON AN "AS IS" BASIS.
NO FUNDING AVAILABLE FOR IMPROVEMENTS.

R. Vaillancourt

REAL ESTATE - IMMEUBLES
TEL. 613-525-3419 • ALEXANDRIA, ONT

R. Jeaurond 525-3202 E. Vaillancourt 525-3641 R. Vaillancourt 525-3419

OUTSTANDING SETTING

ALEXANDRIA area, only 5 short miles from town, over 3 cedar treed acres, small barn, shed, gazebo, pool and comfortable 3-bedroom bungalow with spacious living room and dining room with cathedral ceiling, woodstove, spacious master bedroom and full basement includes laundry room, 2 spare bedrooms, L-shaped rec room and much more. Lots of privacy on this spacious lot. OPEN TO SERIOUS OFFERS. M.L.S. Very well landscaped. Must be seen to be appreciated.

IDEAL RETIREMENT HOME

GREEN VALLEY-ST. RAPHAEL'S area, close to Highway 34. Over 5 1/2 maple treed acres, custom built 2-bedroom bungalow with spacious living room, bathroom and kitchen. Full basement insulated and ready to finish. Very low heating bills with this wood heated home. M.L.S. PRICED IN THE $50's.

HANDYMAN'S SPECIAL

GLEN ROBERTSON village, 1 1/2-storey, 2-bedroom home with all conveniences including new septic system and drilled well. Exceptionally large 100'x 216' lot. BARGAIN AT ONLY $12,000. M.L.S.

READY TO BUILD THIS SPRING

WITHIN A STONE THROW of town limits, over 22,000 sq. ft. lot with paved road frontage, severed and surveyed. LESS THAN HALF THE PRICE OF A TOWN LOT. Excl.

TREED COUNTRY BUILDING SITE

GLEN ROY-ST. RAPHAEL'S area, over 5 treed maple acre building site with lots of road frontage, electricity and telephone at site, severed and surveyed. Located in very desirable area with good quality nearby homes. PRICED TO SELL. M.L.S.

D E S P E R A T E L Y N E E D E D

ALEXANDRIA BUNGALOWS 2-3-4 BEDROOMS — COUNTRY HOMES on small ACREAGE — VILLAGE HOMES — HOBBY FARMS — COTTAGES — BUILDING LOTS.
IF YOU ARE THINKING OF SELLING YOUR PROPERTY, WE MAY HAVE THE RIGHT BUYER FOR YOUR PROPERTY. FOR COURTEOUS, PROFESSIONAL SERVICE. CALL US TODAY, FOR YOUR F R E E ESTIMATE.

SAUVE REAL ESTATE LTD.

Real Estate Broker *In Glengarry Since 1962* **39 Main St. North (613) 525-2940**

ALL OUR LISTINGS ARE ON MULTIPLE LISTING SERVICE (M.L.S.)

COMMUTE TO ALEXANDRIA
IN UNDER 30 MINUTES
COMMUTE TO MONTREAL
IN UNDER AN HOUR



Maurice Sauvé
Real Estate Broker
Res. 931-2953
Bus. 525-2940

ELITE HOG FARM
Magnificently finished home with fireplace, modern hog building with room for 60 sows & 1500 total capacity, horse barn set up for Arabian horses, 150 acres in Lancaster Township. With or without stock. MLS. Call Maurice

WEEKENDS ON THE FARM
I've got a perfect recreational farm for $74,500. Attractive log home with interior exposed logs, evergreen plantation. MLS

RAISIN RIVER FUN - enjoy canoeing & fishing & view. Large newly built home with fireplace, skylight, finished basement, studio room, all for $147,000. View this week. MLS

WATERFRONT - LIVE ON THE WATER
—Prestigious, spacious 290,000
—Retirement, beautiful home 160,000
—Cottage, fireplace $99,900

NEW STONE HOME - 100 acres, Rigaud River, new barn, near border, $132,800. MLS

BUY LAND THIS SPRING
—Cedars, 20 acres, small river $18,800
—Trees, cedars, fields 100 acres .. $48,800
—Rural 3 acres $12,400
—Tap these maples, 25 acres $20,000
—Treed 6 acres $17,400



ALEXANDRIA - 2-storey house, detached garage, lot 50 x 100, good location, priced to sell at $39,900. Call Today!



Liette Ricard
347-2793

ALEXANDRIA, IN TOWN: Starter house - 2 bedrooms, only $36,900. Why Pay Rent?

ALEXANDRIA: Duplex, $46,900.

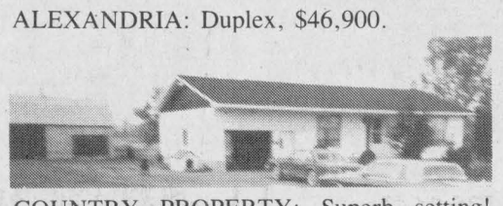

COUNTRY PROPERTY: Superb setting! 3-bedroom home with attached garage, barn, on 14 acres. Electric heating, proximity of Highway 34 and 401. Don't miss this one!



HOBBY FARM: EXCLUSIVE LISTING: Spotless century home, 4 bedrooms, hardwood floors on 30 acres, 9 acres facing Chapel Road and 3 acres facing Little VII. Must be seen!

WATERFRONT PROPERTY: South Lancaster, fantastic view. 1 1/2-storey house, 3 bedrooms, electric heating, above-ground pool. Also chalet with boathouse right on lake! Many extras.

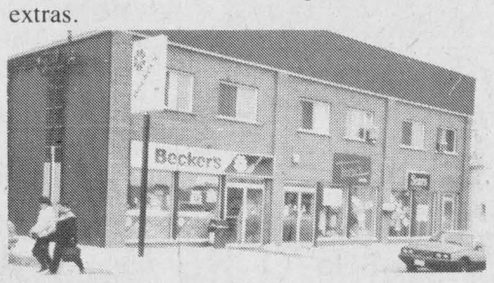

INCOME PROPERTY, ALEXANDRIA: Perfect location! Main Street, commercial building, 5 rented businesses and 5 rented apartments, electric heating. Good income! Try an offer.

INCOME PROPERTY: 2 rented stores plus one rented apartment. Priced at $98,900. Make us an offer!

GOOD BUILDING LOT: 1 acre, Chapel Road. 3.21 acres, Johnson Road.

IF YOU INTEND to sell or buy, please don't hesitate to contact me, I will gladly meet with you to discuss your real estate needs. Liette Ricard, Sauve Real Estate Ltd.



SPECIAL LOG HOUSE!
VERY ATTRACTIVE 3 bedrooms, oak and pine floors. Fireplace, in-ground pool and many extras. Complete privacy on 4.6 acres. Don't miss this one.

SOLD



Margaret Mosher
525-2453

OUTSTANDING WATERFRONT BEAUTY!
Spotless bungalow, splendid view. Priced at $109,500. M.L.S. Don't hesitate! Call Margaret Mosher today for viewing, 525-2940 office, 525-2453 res.

3 1/2 ACRES, waterfront property includes 2-storey home plus furnished 4-bedroom cottage, 2 trailers, 9 wharfs, 3 fishing huts. All for only $239,000. M.L.S.

LANCASTER VILLAGE
— Beautiful bungalow, good commuting distance to Montreal or Cornwall. Don't miss this beauty! $88,000. M.L.S.
— Commercial property in village, 4 units. Asking only $130,000.

HOBBY FARMS
— 90 acres west of Lancaster. Asking $82,000. M.L.S.
— 84 acres west of Moose Creek at $78,000. M.L.S.

Call Margaret for inforamtion, 525-2940 office, 525-2453 res.

WHY PAY RENT? Good starter homes, only $30,000 and $42,000. M.L.S. Call today for appointment.

LAND
— 149 acres good farm land, 2 km east of Brown House, 2 creeks, good drainage. Priced at $69,000. M.L.S.
— Wooded lots close to Quebec border, $11,000 and $13,500. M.L.S.
— 13.52 acres, 1 mile west of Glen Robertson, $24,000. M.L.S.
— 2.23 acres, 2 km west of Hwy. 34, priced at $12,000. M.L.S.

For information call Margaret Mosher at 525-2940 office, 525-2453 res.



Thérèse Menard
525-2943

100 ACRES of land located on the Dalkeith road. Priced to sell this week. Call 525-2943 or 525-2940. 87-259

"MAISON DU QUEBEC STYLE" home. Very attractive on a wooded lot within five minutes from Alexandria. Come and see for yourself. Call Therese Menard at 525-2943. 88-18



CLOSE TO THE BORDER, century type home, renovated on a one acre lot, priced at $75,900. Call Therese Menard for viewing. 525-2943 or 525-2940. 87-217



Feb. 21
Cornwall
Loppet
10 A.M.
Guindon Park
15 km
children 5 km

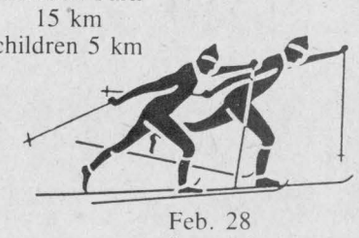

Feb. 28
Alexandria
Loppet
1 P.M. at Firehall
Register 11 A.M.
to 12:30
Men 15 km
Ladies 10 km
Kids 5 km

Heart & Stroke Skiathon
Feb. 28 - Complete Alexandria Loppet

Pledge sheets from Peter Conway at The News or at Sauvé Real Estate Office

M. JEAN CAMERON
REAL ESTATE LTD. REALTOR



ATTENTION INVESTORS
16-unit apt. building, positive cash flow. Financing transferrable to qualified buyer, low down payment. Gross income $55,620.00. Asking price $285,000.



BISHOPS POINT, excellent 3 bedroom bungalow with furniture, 14' fiberglass boat, 35 hp mercury motor, riding lawn mower, push lawnmower, 100' x 127' lot. $69,500 MLS

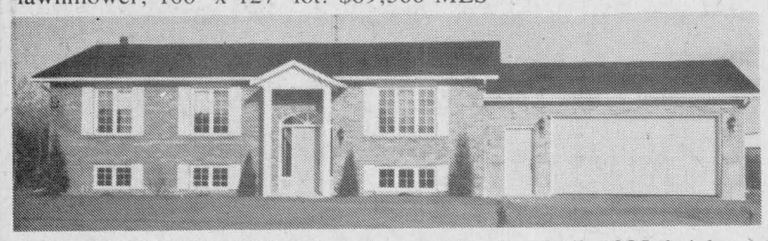

SUMMERSTOWN ROAD: 3-bedroom bungalow built 1985, brick exterior, electric heat also heat pump, central vacuum system, full basement, attached 2-car garage, approved septic system. Lot 170'x180'. M.L.S. Call Bill for further information.



PRICE REDUCED
NORTH LANCASTER: Hobby farm fronting on paved road. 3 + 1 bedroom bungalow, oak cupboards, good barn 36'x 198' for mostly any kind of livestock. Many other items. Please call listing office. $145,000. M.L.S.

WE HAVE BUYERS AND WE NEED LISTINGS. PLEASE GIVE US A CALL

OFFICE 347-2215

Stan MacIntosh
Williamstown
347-2813

Bill Wereley
- Alexandria -
525-2052

Andy Menard
South Lancaster
347-2522

Independent member of
the Canada Trust Franchise



JUST LISTED
IDEAL location for children and to keep pets: Sound 2-storey country home on a hilltop, away from traffic. Good crops on 100 acres of mostly arable land. Only 3 miles from Alexandria. M.L.S.



EXCELLENT ALEXANDRIA HOME: 7 bedrooms, super location. This could be the home you will be proud to own. Must be seen, call me today for appointment. Ernie Sauer 525-2413 or 525-2940.

WANTED
COMPLETE FARMS
FOR SALE



Ernst Sauer
525-2940 or 525-2413
are the #'s to call

JUST LISTED:
An 11-room Victorian style home you must see, 147 acres of fertile land, a large dairy barn (200 ft. plus) ties over 80 cows in single stalls with milkhouse and loose housing 40'x 80' attached. Hay storage above (30,000 bales plus), 3 silos, large horse barn and, and, and... For details call 525-2413 or 525-2940 and ask for Ernie.

SOLD



Adelard Sauvé
Res. 525-3354
Off. 525-2940

SOUTH LANCASTER
2 corner lots
$34,000 for the 2
SURVEYED 40 acres on Lake St. Francis and service road and Westley Creek. Situated between Westley's Point and Nadeau's Point, priced at $125,000 to sell now!
1 LOT on Marcoux Road 150' x 200', all treed at $14,000
8 ACRES on 1st Kenyon Road at $20,000.
100 ACRES on Laggan Road with mobile home at $68,000.
NEEDED, 5 bedroom home.
NEEDED, nearly new home.
For information, pone 525-3354 or write to Adelard Sauvé.



Doug Arkinstall
527-5435

CLOSE to Highway 417. Fifty acres on paved road. small stream, some bush. good building sites. $35,000.
WEST of St. Isidore. Forty-eight acres on Scotch River, some bush, plowed, ready for spring. $24,750. Call Doug Arkinstall for information 525-2940 or 527-5435

Rooms - Boarders

CLEAN, large rooms, kitchen facilities, laundry, mature, employed individuals need only apply. Tel. 525-1199. 6-tf

CLEAN, quiet home will take mature employed roomers. Laundry included and full kitchen privileges. Tel. 525-1199. 7-tf

For Sale or To Let

HOUSE for rent on McCormick Road, 6 rooms, 3 bedrooms, 3-piece bath, oil furnace, new chimney for woodburning stove, newly drilled well, close to road, 2 miles east of Alexandria. Large shed, garden space and 4 shade trees. Rent $300 monthly. Apply 525-2562 after 3 p.m. only. Available March 1st.7-1p

Real Estate

RE/MAX Cornwall Realty Inc.
108-2nd St., W.
938-8100

"SHOW A SIGN OF SUCCESS"

RR#1, MARTINTOWN - Great location for this spacious 1458 sq. ft., 3 bedroom home on private 6 acre lot. List $89,000

AVONMORE - 1 year old R-2000 bungalow, 1700 sq. ft., double attached garage. This lovely family home must be sold. List $119,000

RR#1, MAXVILLE - Small business/hobby farm, only $54,000. SOLD

RR#1, MONKLAND - Renovated 4 bedroom house, good barn, large chicken house with 40 acres fronting on two roads. List $77,000

RR#1, LUNENBURG - Large and lovely split level on private 5 acre lot. Bring an offer.

JUST LISTED - Exceptional 30 acre hobby farm. 12 acres of good mixed bush, 18 acres cleared, 6 acres frontage, surveyed. Like new, 4 bedroom brick home, hardwood floors. 30'x36' steel garage, private but handy location. Asking $93,200

ST. ANDREWS - Excellent building lots from 1/2 acre to 5 acres, some with bush and nice creek. Surveyed and ready for building. List $14,900 each. Take your pick.

For information on these properties or professional help in selling your own please call your Country Connection, Carson Chisholm, salesman for Remax Cornwall Realty - 938-8100 - Res. 937-0201

4-4c



Carson Chisholm
Sales Rep.
Bus.: 938-8100
Res.: 937-0201

For Sale or To Let

HOUSE for rent near Moose Creek, two bedrooms, very private, large family room with fieldstone fireplace, equipped with fridge, stove, washer and dryer. $375 monthly. Call 538-2573 or (613) 746-2985. 5-3p

HOUSE for rent: 3 bedrooms with finished basement, North Lancaster area, $400/month and utilities. Available March 1st. Call 347-3104. 5-4p

FOR sale: mobile home 14x54, in good condition, 2 bedrooms. Telephone after 5, 514-764-3239. 6-4p

MOBILE home 14'x68' for sale, located in Real's Park, many extras. Tel. 525-1066.6-2p

FOR sale: farm granary building. Purchaser to dismantle and remove. Good wood and beams. D. Johnston, 528-4331. 6-2p

Real Estate

R. Vander Haeghe VANDER HAEGHE

REAL ESTATE BROKER
181 Main St. N.

— We Are Not Beginners —
If you want Experienced Help

613-525-1642
IF NO ANSWER
613-525-1536



Sales Rep. Germain Claude
(18 years in real estate)



Broker Robert Vander Haeghe
(18 years in real estate)

WE PROMISE THAT THIS YEAR
WILL BE OUR MOST ACTIVE YEAR EVER
— GET US AT OUR BEST —

ALEXANDRIA

13-UNIT apartment building, gross income over $50,000, price $389,000. *(Zoned commercial.)*

ALEXANDRIA

• Lots —
• Lots —
• Lots —

Building lots from $21,000 to $28,500. **GET READY FOR SPRING,** do it now!

ALEXANDRIA



CALLING ALL 1st TIME HOME BUYERS: Live in this 3-bedroom home plus receive an income of $250 per month from the bachelor apartment. $49,900. M.L.S.

ALEXANDRIA

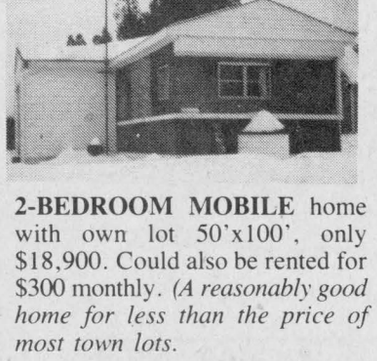

2-BEDROOM MOBILE home with own lot 50'x100', only $18,900. Could also be rented for $300 monthly. *(A reasonably good home for less than the price of most town lots.*

ALEXANDRIA AREA

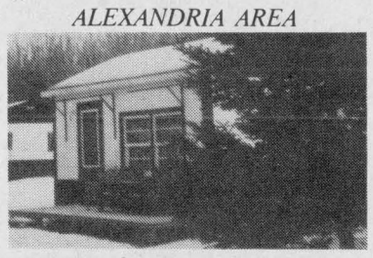

MINI CAMPSITE with 10 hookups for trailers plus many tent sites, 3 small cottages, a small man-made lake and 19 acres, a beautiful place to **ENJOY THE COUNTRY.** *(Buy it with a friend or two or more)* $39,000. M.L.S.

ALEXANDRIA AREA

CUTE, CHARMING AND COZY: SOUND, SQUARE AND SOLID 2-storey, 3-bedroom home with full deep basement, central heating, 3-pce. bathroom and more, only $34,500.

ALEXANDRIA AREA

TOO MUCH for **TOO** little money, recently built 3-bedroom bungalow with 2 patio doors, full basement and close to 1/2 acre lot, $67,500.

ALEXANDRIA AREA

WILL AN ACRE DO? If you would like to live only a few minutes from town this 5-year-old, 3-bedroom home could be for you. It has 2x6 walls, a finished basement, a 12x20 foot shed and more. $79,900.

ALEXANDRIA

PRIME COMMERCIAL large 2-storey brick home with lot 66x140 feet, fronting on Main St., $82,500.

WE WANT TO SELL YOUR PROPERTY
ARE YOU THINKING OF SELLING?

Don't forget the Red Cross Blood Donor Clinic
at the St. Lawrence College
Cornwall
WED., FEB. 24
12:00 to 7:00 p.m.

For Sale or To Let

WAREHOUSE space (600 sq. ft.) for rent. Claude Ouellette, Tel. 525-2132. 42-tf

HOUSE to rent, Main St. S., Alexandria. For more information, Tel. 525-2773. 6-2c

COUNTRY lot 150'x200' on Highland Road, 1 mile north of 43, 15 minutes from Alexandria, excellent location, reasonable price. Tel. 527-3486. 6-6p

Real Estate

ROYAL LEPAGE
Real Estate Services Ltd. Realtor
9th Road West, Green Valley, Ontario K0C 1L0
1-613-525-4163

Robert Poirier	Charlie Tobin	Pierrette LeBlanc	Sylvia Norman
Green Valley	Long Sault	Iroquois	Alexandria
525-4163	534-2029	652-2628	525-2032



YOUR DREAM FARM: Rolling land, some bush, Beaudette River, barns and fully renovated 2,500 sq. ft. home. Features large kitchen with oak cupboards, formal dining room, main floor family room with fireplace, whirlpool and plenty of sun, on paved Cty. Rd. 25 west of Chapel Rd. M.L.S.

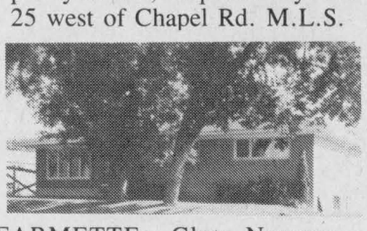

FARMETTE: Glen Norman, 4-bedroom brick bungalow, full basement, 9 acres, small barn, $89,900. Excl.



CONDO! For investment or personal use. Two-bedroom with lake view, priced reduced $53,900. Call now. M.L.S.



GREEN VALLEY: Five-bedroom acre lot, large kitchen, double living room, workshop, needs remodelling, $68,500. M.L.S.

LAND FOR INVESTMENT AND PLEASURE

OUTSKIRTS ALEXANDRIA, 147 rolling acres $612/acre.
SOUTH APPLE HILL; 100 acres, some bush, $350/acre.
GLEN NORMAN: 45 acres with orchard, $614/acre.
GLEN NEVIS, lot 100'x 150', $7,500.
KENYON DAM RD., lots, acre plus, $10,000 to $15,500.
TOWN ALEXANDRIA, 3 lots for $45,000.
MAIN ST., ALEXANDRIA, industrial lot, $2.50 sq. ft.

For Sale or To Let

NEW 3-bedroom house for sale; also lots for sale, Alexandria area. Tel. 525-1397 after 6 p.m. 6-2p

FOR rent March 1/88, country farm home, 3 bedrooms, large kitchen, electric forced air heating, double garage, east of Green Valley, $450 per month plus utilities. Tel. 525-4163. 7-3c

Real Estate

For Sale or To Let

BUSINESS office space to rent on Main St. Alexandria. For more information, 525-1165. 7-2c

FOR rent in Dunvegan Village, comfortable 3-bedroom house, available immediately. Tel. 527-5328. 7-2p

Apartments

GREEN Valley, 2-bedroom apartment, $370 monthly including all utilities. Available now. 347-2215 or 347-2522. 46-tf

2-bedroom upstairs apartment, utilities not included, baseboard electric heating, available immediately, $305 per month. Tel. 525-1955. 41-tf

LARGE 1-bedroom apartment, Lochiel Street, with fridge and stove, utilities not included, rent $300. Tel. 525-4444. 1-tf

MODERN large 1-bedroom apartment with large living room, $350 per month, available immediately, utilities not included. Located in the Hope Bldg. Tel. 525-1330. 1-tf

MODERN bachelor apartment, Main Street, Hope Bldg., with fridge and stove, $275 per month, utilities not included. Tel. 525-1330.1-tf

1 and 2 bedroom apartments, freshly painted, for rent. Available immediately. Include stove and fridge, garbage and parking. All carpeted, wall to wall. St. Margaret's Apartments, 88 St. Paul St., Tel. 525-3668. 2-tf

ROYAL Apartments, 136 Sandfield St., Alexandria, one 2-bedroom apartment available March 1st, utilities negotiable, free refuse collection. Tel. 525-1242. 5-tf

TWO modern units near town: one suitable for one or two adults, $390; one suitable for one adult, $295. Partly furnished, appliances, hydro extra. References required. Tel. 525-3793.5-4p

2-bedroom apartment, furnished, for rent, quiet residential area. Tel. 525-1439. 5-3p

MODERN 2-bedroom apartment for rent, 2 miles north of Alexandria, $400 a month. Available March 1st. Call after 5 p.m., 525-3046. 5-3p

CLEAN, partly furnished bachelor apartment to sublet, reasonable rent. Tel. 525-3793, Alexandria. 6-2p

MODERN 1-bedroom furnished apartment, $350 per month, utilities included, elderly preferred. Lancaster area. Tel. 347-2535.6-2p

1-bedroom apartment, centrally located in Maxville for rent. Tel. 527-2189. 6-tf

A nice place to live; large duplex apartment, residential area of Alexandria, 2 bedrooms with solarium, $365 per month. Pay own utilities. For appointment to view, Tel. 938-0358. 6-2c

2-bedroom apartment first floor heating $25, hot water included, washer and dryer in basement, parking available. Tel. 874-2004 or 525-2125. 6-2p

FOR rent: 2-bedroom apartment on McDougall St., Alexandria. Available now. Call after 5 p.m. at 525-3694. 6-2p

Real Estate

Apartments

NEW, large 2-bedroom apartment, 1 1/2 bath, lawn and storage, country atmosphere, Vankleek Hill, Tel. 678-2205. 5-3p

2-bedroom apartment available immediately, heated, centrally located, fridge and stove available, Marcel Lanthier, Tel. 525-2646.7-1c

BACHELOR apartment, electric heat, ground floor, fully carpeted, laundry facilities, fridge and stove, $215/monthly; also bachelor apartment, basement carpeted, laundry facilities, fridge and stove, $150 monthly. Senior citizens interested in viewing free transportation available up to 100 miles. Tel. 527-3028 or 527-2169. 7-2p

LANCASTER 1-bedroom, eat-in kitchen, patio doors onto balcony, parking, plug-in, laundry room, available April 1. Tel. 347-3813.7-2p

APARTMENT for rent: comfortable, furnished bachelor apartment in Green Valley, sub-let for $250/month, immediate occupancy. Tel. 525-3793. 7-2p

3-bedroom main floor apartment, carpeted throughout, available March 1st. Tel. 525-3820 after 6 p.m. 7-tf

FOR rent: 2-bedroom apartment, Main St. South, close to shopping facilities, available April 1st. Call after 6 p.m., 525-1568. 7-1p

FOR rent: large 3-bedroom home $500 month; 2-bedroom apartment, $306 monthly; luxury 2-bedroom apartment with 2 storage rooms, washer/dryer hookup, 2 patio doors and more, $440 month. All living units are well insulated. Tel. 525-1642. 7-1c

2-bedroom apartment for rent, between Maxville and Moose Creek, Dyer Road. Available March 1st. Tel. 527-5653. 7-2p

Personal

THANKS to Sacred Heart and St. Jude for favors received. E.M.J.B. 7-12p

THANKS to St. Jude for favors received. B.M.A.C. 7-1p

Garden Centres

Gauthier's Greenhouse Garden Centre
Complete Garden Centre
Landscape Contractor
Bedding Plants, Perennials, Evergreens, Shrubs
RR #1, Curry Hill
347-2237

Real Estate

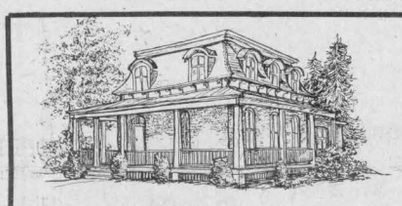

MacMILLAN AND HOWES REAL ESTATE LTD.
Cornwall Office 933-6524

195 Main St. South
525-3039
Alexandria Office

Martin Nadeau 525-3737
Ewen McLeod 525-2479
Jo-Ann Trottier 525-2010
Howard Broten 525-4597
Hugh Allan McDonald 525-2844
D. A. MacMillan 931-1198
J. S. Stewart AACI, MAI
Amy Ward 347-2858
Denis Carr 932-7239
Carol Fortier 933-2080
Joe Gunn 938-2868
Lusia Jasiewicz 527-2044
Myrna High 347-2616



BEAUTIFUL RENOVATED 10-room country home on 12-acre lot with good barn, close to Highway 138. Asking $139,900. Excl. Call for viewing. 7-25

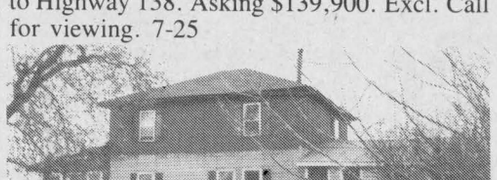

LANCASTER TOWNSHIP, 2-storey home recently renovated, electrical heat, very comfortable, 82 acres with Delisle River at northern boundary, some bush. Asking $81,500 negotiable. M.L.S. 7-56



BUNGALOW, nearly new, in great condition, oak cupboards and railing, sunken living room, 7 plus acre lot on County Rd. 25, $98,000, owner anxious to sell. M.L.S. 8-36



COMMERCIAL-INDUSTRIAL BUILDING located on the King's Hwy., over 3,000 sq. ft. available on each floor. Call for further details. M.L.S. 7-19

JUST LISTED: 2-storey house in Alexandria, 4 bedrooms, 2 baths, large lot, maintenance free, $79,900.

WEST OF GREENFIELD 12 acres with frame building, approved septic system and well for only $17,500. 7-17

HOBBY FARM, approximately 46 acres with 1 1/2-storey, 3-bedroom home, open barn, in Kenyon Township, reduced to $59,900. M.L.S. 7-10

NEW LISTING: Excellent piece of property for building your dream home, approximately 35 acres of rolling land, some bush, some frontage on Beaudette River, close to Quebec border. Call for more information.

OPEN HOUSE
SUNDAY, FEBRUARY 21
2 to 4 p.m.

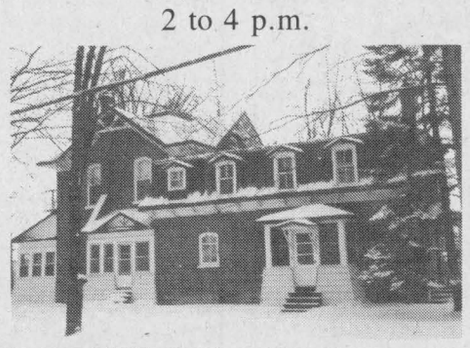

55 Catherine St., East

SINGLE FAMILY HOME WITH ATTACHED 2-BEDROOM APARTMENT AT REAR. Turn of the century home has 4 good size bedrooms (with closets), 2 bathrooms, formal dining room and living room, family room with fireplace, sun porch to fenced-in patio, basement has work bench and fitness room. Quality throughout. Must be seen to be appreciated. Stop in and satisfy your curiosity. Financing available; extra income from apartment makes it affordable. Your hostess Jo-Ann Trottier, 525-2010, Office 525-3039

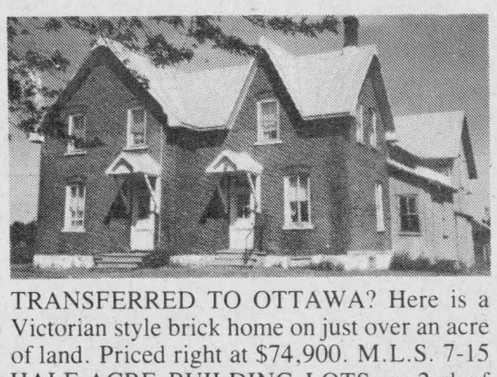

TRANSFERRED TO OTTAWA? Here is a Victorian style brick home on just over an acre of land. Priced right at $74,900. M.L.S. 7-15

HALF-ACRE BUILDING LOTS on 2nd of Kenyon, across from GTL. 7-21

GOOD HIGH BUILDING LOT for $10,000, only 1 1/2 miles north of North Lancaster. Easy commuting to Montreal. 8-50

FRONTAGE ON 2 ROADS, 138 acres of prime agricultural land, bordered by Delisle River. Vendor will finance. Asking $75,000. M.L.S. 7-57

VERY NICE 4-BEDROOM DUPLEX with eat-in kitchen with wood cooking stove. Large living room with built-in bookcases, 2 bathrooms, laundry room. Separate back yard, basement, garage. The attached 3-bedroom apartment has open concept kitchen, dining room and living room with new kitchen cupboards, patio doors and much more. Both sides presently rented for $440 p.m. Asking $85,000. M.L.S. 7-45



PRICE REDUCED TO $93,500 for this extra large bungalow located just off Hwy. #2 near South Lancaster on a 1 1/3-acre lot. Move-in condition. Call for further details. M.L.S. 8-24



EXCELLENT 3-BEDROOM HOME with attached garage, $59,900. M.L.S. 7-82



RENOVATED 2-BEDROOM HOME in Apple Hill. Priced to sell at $34,900. M.L.S. 7-64

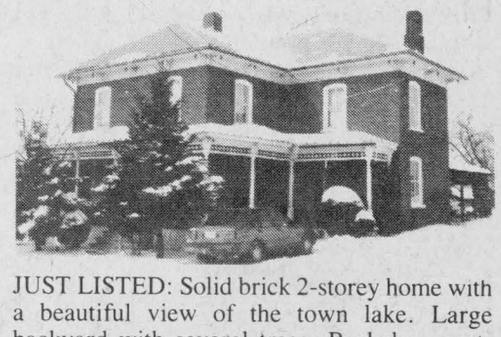

JUST LISTED: Solid brick 2-storey home with a beautiful view of the town lake. Large backyard with several trees. Bachelor apartment upstairs gives extra income. 8-58

MUST BE MOVED: Frame cottage, 24x24, nicely finished inside with open concept kitchen, living room with woodstove, 2 bedrooms, and one 3-pce. bathrooms. M.L.S. 8-28

SMALL DOWN PAYMENT will buy you this 21 acres of mixed bush. Asking $17,800. M.L.S. 7-40

LOOKING FOR A SECLUDED SPOT to build your dream home? THis 48 acres of cedar bush, presently has a 2-room cottage, well and garage for only $49,900. M.L.S. 7-45

CASH CROP FARM WITH 230 ACRES, much of it tiled, machine shed, corn dryer and storage bins as well as a renovated 2-storey farm house, in Lancaster Township. Excl. 6-37

Farm Produce

BOUGHEN Nurseries, Valley River, Manitoba, R0L 2B0. Growers of hardy large apples for Northern Ontario and Quebec. New and old varieties. Plums, pears, apricots, raspberries, Saskatoons. Beautiful shrubs and trees. In business 76 years. Can ship to any province. Free catalogue, low prices. 1-12c

FOR sale: ground corn and barley, $140 per tonne, baled hay and straw; one Brown Swiss and one Hereford bull, approx. 800 lbs. each. Tel. G. Wells, 933-1163 or 931-1850. 2-8p

DRY mixed wood for sale, delivered $42 per cord; also will clean chimneys. Tel. 874-2531. 3-6p

GROUND feed, oats, barley, wheat, shelled corn, mixed. For dairy, beef, goats, poultry, $6.50 per hundred. Your bags. Tel. George Crites, 527-5393. 5-4p

HEAVY barley and hay for sale. Tel. 347-2826. 5-5p

DRY mixed hard wood, elm, maple and iron wood for sale, $35 per cord. Tel. 525-3387. 6-2p

HAY for sale, $1 per bale. Tel. 527-5776.7-2p

GOOD quality timothy hay, also baled straw. Tel. 1-524-5457. 7-2p

HAY for sale, 50¢ a bale; grain storage bins 24 1/2x18' with accessories, $4,600. Tel. 874-2621. 7-1p

Farm Machinery

WANTED: complete line of good used farm machinery. Call evenings, Tel. 613-346-5568. 3-6c

PAPEC grinder, with 7 h.p. electric motor. Tel. (514) 764-3464. 4-4p

FORD tractor 6610 equipped with front-end loader; John Deere 7000 corn planter 6-row with dry fertilizer attachment and monitor. Tel. 525-3034. 6-2p

NEW HOLLAND

USED MACHINERY
1—N.H. 489 Haybine
2—MF 205 spreaders
1—N.H. 355 Grinder/mixer **SOLD**
1—N.H. TR85 Combine with 2 heads
1—N.H. 488 Haybine
1—N.H. 273 Baler
1—Cockshutt Baler
1—N.H. 770E Snapper Head
1—N.H. 310 Baler
1—Heston mower conditioner 1010
1—N.H. 718 Harvester with 2 heads
1—J.D. 24T Baler
1—35 MF combine
1—425 Int. Baler
1—1109 Int. mower conditioner
1—IH 555 forage harvester

FERNAND CAMPEAU
et Fils Inc.
Open: Mon. - Fri. to 6 p.m.
Saturdays 8 to 4 p.m.
Dalhousie Station
347-7511

Ford FORD NEW HOLLAND

TROTTIER FARM EQUIPMENT LTD.
Hwy. 43, Alexandria
Tel. 525-3120

SPECIAL FINANCING
0% FINANCING
to 24 months
other low rates available
ask us for details

USED TRACTORS
1—Ford 3000 with loader
1—MF-35 diesel & loader
1—MF-165
1—Ford 2600 & loader
1—Ford 9N
1—David Brown 1200
1—Cockshutt 1600
1—Cockshutt 570
1—Ford 5600
1—Dexta Diesel
1—Ford 1700 low hours
1—Ford 5600 with loader
1—Massey **SOLD**

Good Supply of Loader buckets custom fit to your loader. Hydraulic wood splitters,

8 and 10 ton wagons in stock
Zero grazers

SNOWBLOWERS
New and Used

NEW IDEA EQUIPMENT

Good Supply of New Idea Spreaders 220, 320 bu.

FORD & NEW HOLLAND
Authorized Sales & Service

USED EQUIPMENT
3—Used Manure Spreaders

BUSINESS HOURS
8 a.m. to 5:30 p.m.
Sat. 8 a.m. to 12 noon

Farm Produce

1-horse sleigh (St. Catherines) authentic bells on shafts. Call after 6 p.m. Tel. 514-697-0748. 7-1p

1,000 bales mixed hay, timothy and alfalfa. Tel. 525-1101. 7-2p

HAY for sale. Contact Manson Barton, 525-2972. 7-2p

HAY for sale, 7,500 bales of 1st crop hay. Tel. 874-2878 or 874-2636. 7-2p

WANTED: 1,000 bales second-cut alfalfa hay, made early in season without rain. Tel. 525-1314. 7-2p

Poultry-Livestock

WANTED for export, registered and grade Holsteins, freshening from March 15 to May 31st. Ralph MacKenzie, Tel. 984-2027.6-2c

TO trade: Roybrook Tempo semen for Marlin Majesty, Enhancer. D. Johnston, 528-4331. 6-2p

WANTED: 6 to 8 young beef cows to calve in March/April. Tel. 525-2840. 7-2c

PUREBRED Hereford (papers) bull coming 2 years old for sale or rent. MacDonell, 525-2840. 7-2p

1-yr.-old purebred Holstein bull, Very Good dam. Tel. 525-3132. 7-1p

Wanted

WANTED: English baby pram, good condition. Tel. 874-2192 or 525-3506. 6-2p

WANTED: scaffolds, 2 sections wanted, in good condition. Tel. 874-2621. 7-1p

WISH to rent a house or cottage for two weeks beginning July 29-Aug. 12 within the Alexandria area. Please contact 1-829-5998. 7-1c

WANTED: 3 or 4 bedroom home to rent in Maxville. Call before 10 a.m. or after 6:30 p.m. Tel. 527-2345. 7-2p

WANTED: small cement mixer, 10-12 h.p. lawnmower, cedar fence posts. Tel. 347-2078 after 9 p.m. on weekends. 7-2p

WANTED: Charolais breeders to start an open Charolais class at Maxville Fair. Tel. 525-1364. 7-1p

WANTED: circular sawmill or parts, also sawmill planer. Tel. 932-3418. 7-2p

Work Wanted

GRANDMOTHER will babysit your children in my home, Main St. East, Glen Robertson. Tel. 874-2851. 6-2p

WILL babysit in my own home, Main St., Maxville. Tel. 527-2139. 7-2p

Help Wanted

CONSEIL D'ÉDUCATION DES COMTÉS DE
Stormont, Dundas & Glengarry
COUNTY BOARD OF EDUCATION
902 2e Rue ouest / Second Street West
Cornwall (Ontario)
K6H 5S6
(613) 933-6990

requires
(immediately for indefinite period)
QUALIFIED OCCASIONAL TEACHER
(To teach grades 5 & 6)
at
MAXVILLE JUNIOR SCHOOL

Written applications will be received until Monday, February 22, 1988 by:

Mr. Robert Wilkes, Principal
Maxville Junior School
P.O. Box 550
Maxville, Ontario
K0C 1T0
Tel: 527-2195

"An Equal Opportunity Employer"

SEEKING EXCELLENCE THROUGH EDUCATION / L'ÉDUCATION, LA VOIE DE L'EXCELLENCE

Chairman of the Board / Président du conseil — JOE GUNN
Director of Education / Le directeur de l'éducation — T.R. LEGER

Farm Machinery

TROTTIER
SALE CENTRE
525-1925
or after 6 p.m.
Fern-525-2727 Bob-525-3053
Hwy. 34, South Alexandria

USED FARM EQUIPMENT
TRACTORS
1—Ford 3000 gas (A-1 shape)
1—MF 35 gas, A-1 shape
1—JD 510
1—Allis Chalmers 180 tractor 70 h.p.
1—MF 65, PS with industrial loader
1— MF 135
1—Mitsubishi, 4x4, 15 hp, Brand New
1—Kubota 24 h.p., cab, mower and snowblower

EQUIPMENT
1—Gehl grinder/mixer, A-1
1—Gravity box with auger, 200 bu.
2—MF Grain drills
1—Cockshutt grain drill, 18 run
3—Snowblowers, 6 ft.
1—Snowblower, 4 ft.
1—10 hp snowblower (walk-behind)

GOOD SELECTION OF USED EQUIPMENT

Good selection of Stihl Chainsaws available

Buy, Sell or Trade Used Farm Machinery

Help Wanted

OPPORTUNITY to earn money while providing a caring home to developmentally handicapped adult. Contact the Family Home Program, 937-3072. 1-13c

HAIRSTYLISTS needed immediately in Cornwall. Tel. 938-6369. 5-3p

BILINGUAL hairdresser needed for part-time. Tel. 347-3888. 6-2p

WANTED: person to look after 6-month-old child in my home until end of June. Tel. 525-2716. 7-2p

KITCHEN help wanted, must be reliable, salary depending on experience. Apply Crysler Residence, 987-5562 9 a.m. to 4:30 p.m.7-2p

WANTED: person to clean house and do laundry one or two days a week for small rural house (2 people in family) on Conc. VIII, RR#1 North Lancaster. If interested call 347-7421 after 6 p.m. 7-2p

Ouellette Fasteners Ltd.
RR 2, Glen Norman Rd.

We are looking for applicants, male and female, for packing and machine operators.
Apply at the above address between 8:00 & 4:00 7-2p

ELECTROLUX

CANADA
SALES & SERVICE
SALES PERSONNEL NEEDED
Apply or Phone
54 Main St.,
Alexandria
525-4077 7-1c

Experienced
Sewing Machine Operators
Wanted for overlock machines.
Apply at Rosstex Contracting
68 Main Street South,
Alexandria
(under the Becker Store)
Tel. 525-4718 7-2c

COULD YOU BE A RED CROSS HOMEMAKER?

RED CROSS HOMEMAKER

Red Cross Homemakers needed in Alexandria, Lancaster, Martintown, Apple Hill, Bainsville and surrounding areas. Red Cross employs, trains and supervises mature, friendly individuals to take care of people in their homes.

Salary commensurate with experience.

Apply to: Tammie McTaggart
333 Second Street E.
Cornwall, Ont. K6H 1Y8
Operated by the Canadian Red Cross Society. 6-3

Betty CONFIDENTIAL SECRETARY

A bakery located in Alexandria, Ontario, is in search of a CONFIDENTIAL SECRETARY.

The candidate should have a good sense of organization and confidence in dealing with the company's payroll and records.
A basic knowledge of accounting, good typing skills and the ability to work with computers is required.

Applicants must be bilingual.
Previous experience preferred.
Company offers excellent benefits.

Qualified applicants should mail their resumé or application to:
George Lanthier & Fils Ltée
P.O. Box 640
Alexandria, Ontario
K0C 1A0 6-2c

BUSINESS MANAGER
GLENGARRY GOLF CLUB

Glengarry Golf and Country Club is an attractive 9 hole golf club, located in Alexandria, currently expanding to 18 holes and scheduled for completion during the 1988 season. The position of manager presents an excellent opportunity for a person with a good business/management background. The period of employment is approximately six months annually - from mid-April to mid-October.

Duties of the manager are to administer the operation of the club, consistent with the policies and directives of the Board of Directors. Areas of responsibility include management of the Clubhouse, Bar, Kitchen and Dining facilities and Pro Shop. It will include supervision of the above staff, inventory, sales, payroll records and regular reports to the secretary/treasurer and the Board of Directors.

Please reply in writing, stating qualifications, experience and salary expected. Replies will be treated confidentially. Deadline for receipt of applications is Friday, March 4, 1988.

Send entries to:
Mr. Steve Pefanis, Pres.,
Glengarry Golf and Country Club
P.O. Box 400
Alexandria, Ont.
K0C 1A0

GLENGARRY GOLF AND COUNTRY CLUB LTD.

Help Wanted

MATURE, reliable babysitter needed in my home; room and board available. Maxville area. Tel. 527-3231. 7-1p

RELIABLE person wanted to work full-time on a dairy farm, experience necessary. Apply to Michael Krol, Tel. 347-7561. 6-2c

WANTED
BAR-MAID
FULL-TIME
call
514-269-2244
Bob 6-2p

WANTED
Bookkeeper-Receptionist
Must have bookkeeping courses
No experience necessary
send resume to:
Box 214
Alexandria, Ont.
K0C 1A0 6-2c

HELP WANTED
Bilingual part-time library clerk for the new Glen Robertson Branch Library

Please submit applications to:
Carolyn Gray
La bibliothèque des comtes
SD&G County Library
150 Edward Street
Cornwall, Ontario
K6H 1J1 7-1c

Help Wanted

Help Wanted
EXPERIENCED
Sewing Machine Operator
buttonholes, button machines on boutique work
KIMAT SEWING
Tel: 525-2183
owner - Claudette Lapierre 6-2p

Family Home Program

We are seeking Family Homes to become part of a special program for mentally handicapped adults. The individuals are in need of a family-living environment, specialized care and training. Support and guidance are provided by a professional staff, as well as monthly financial compensation.

For more information, contact the S.D.&G. Developmental Services Centre at 937-3072 7-1c

Day Care Provider Needed

The SD&G Private Home Day Care Agency is seeking a person in the town of Alexandria who would enjoy providing a warm home atmosphere, nourishing food and stimulating play activities for a child or children during their parents' working hours.

If you would enjoy embarking on a career while you are at home, perhaps being a professional provider is for you.

For more information, please call 933-7909 7-1c

RECEPTIONIST/SECRETARY
Required for a part-time position
Must be billingual and a non-smoker
with 75 words-a-minute typing skills.
This position is for a new medical office
and is from 1 to 4 days a week
with some evenings required.

Reply in confidence to:
P.O. Box 1102
Alexandria, Ontario 7-2c

castle building centre

FLOORING SALESPERSON

...wanted by Sinclair Supply to work in one of our building centers in Vankleek Hill or Hawkesbury.

You want to be in first place with a fast moving team. You want a good salary with possible commission added. You want great benefits for you and your family. You want to work with the number one retailer and contractor in Eastern Ontario.

You have several years experience selling flooring. Installation experience is a great asset, but bilingualism is essential.
Visit or call Richard at 678-3220 5-3c

para-med HEALTH SERVICES

A Community Health Care Company is expanding their services therefore will require

Home Support Workers
(Homemakers) to...

ASSIST ELDERLY & DISABLED ADULTS AT HOME

- Good home maintenance and nutritional skills
- Good communication skills
- Training provided
- Car essential

Call now 1-800-267-1743 7-1c

HELP WANTED
A Rapidly Growing Domestic Car Dealership Has Openings for Salespeople

You supply the Drive and Dedication
...We Supply The Future

- No experience necessary - training provided
- Bilingualism an asset
- Excellent pay plan and benefit package for the successful candidates

Call Cathy for an appointment

We're an equal opportunity employer

GLENGARRY
FORD—LINCOLN—MERCURY
ALEXANDRIA, ONT
Built Ford Tough

Where You, The Customer, Are Always No. 1

Highway 34, South Alexandria 525-3760 or 347-3780

Services

CARPENTRY, wallpapering, painting and ceramic tiling, also weekends. Free estimates. Call Ken at 525-2454. 52-52p

FINISHING carpenter will install doors, windows, baseboards, interior trims, etc. Call Umberto Salvatore, 525-4963. 3-8p

SPEEDY Cleaning Services offer carpet and upholstery cleaning (new, safe, dry foam system used), janitorial service, housecleaning. Call now, Tel. 347-2096. Free estimates.4-tf

Help Wanted

Services

SEGUIN WRECKERS
Used Auto Parts
We also buy cars for parts
Dalhousie Mills
347-3291

dude
MOBILE DISCOTHEQUE
Weddings-Stags-Parties
525-3203
John Willard

Dr. J's DJ
Music for all occasions and ages
Reasonable Rates
For more information call 347-2895
ask for Jean Pierre Ricard
6-4

See the experts for all your made-to-measure windows & doors



Vitrerie GREEN VALLEY Glass Ltd.
525-2704 50-tf

JAKE AT WORK
MOBILE DISCOTHEQUE
Weddings - Stags — Parties
525-3999 or 525-1973
Jacques Massie

NEED MUSIC?
For Any Occasion
Call
DAVE GEE the D.J.
for the best in Records and Tapes
525-4828
After 5 and weekends
3-15p

A CAREER IN TRUCKING
Transport Drivers Needed.
Now is the time to train for your Class 'A' licence.
For pre-screening interview and job placement information contact:
Merv Orr's Transport Driving Training
Ottawa - 1-800-265-3559 19-tf

EASTER AT NASHVILLE
MARCH 31 - APRIL 4
via VOYAGEUR
STARTING AT: $359
ADDED ATTRACTION:
GENERAL JACKSON BOAT CRUISE
AND BUFFET
Local departures; for brochures:
FRANK'S TOURS
BOX 69
WILLIAMSBURG, ONT.
K0C 2H0
Information: 525-2659 (days)
543-2818
4-4c

CANPAR
AGENT
Repairs to all makes
VACUUM CLEANERS
SEWING MACHINES
photocopies
visit our
WINEMAKERS CORNER INC.
54 Main St., S., Alexandria
525-4077
2-tf

Services

CARPENTRY
and
RENOVATIONS
Free Estimates
GARRY McLAUGHLIN
Dunvegan
Tel. 527-3408
32-tf

STATION TO STATION
MOBILE DISCOTHEQUE
Weddings, Stags, Parties, Etc.
Music for all occasions
Tel. 874-2255 or 525-1833
Maurice Menard
11-tf



SKYLARK
MOBILE DISCOTHEQUE
Weddings, Stags, Parties, etc.
Music for all occasions
Tel. 525-2008
Jean Seguin

INCOME TAX RETURNS
for professional service on all tax returns consult
J. LAUZON Accounting
124 Main St. S.
Alexandria, Ont.
Tel. 525-2069
if busy, 525-4731
4-14c

NOTICE
Anyone wishing to reserve a piper or pipers for an engagement, please note; The Glengarry Pipe Band's new manager is
David MacPherson, RR 3, Dalkeith, Ont., telephone 874-2782
For more information concerning Band Bookings, please call David.
7, 9, 11, 13-1c

Notices

CONSEIL D'ÉDUCATION DES COMTÉS DE
Stormont, Dundas & Glengarry
COUNTY BOARD OF EDUCATION
902 2e Rue ouest / Second Street West
Cornwall (Ontario)
K6H 5S6
(613) 933-6990

TENDER
INSTRUCTIONAL SCHOOL SUPPLIES

Bids will be received on the above materials by Mr. Louis Legault, Manager of Purchasing and Stores, until 2:00 p.m., Thursday, February 25, 1988.

Persons interested in bidding on this material are requested to obtain the necessary tender forms from the Purchasing Department, The Stormont, Dundas and Glengarry County Board of Education, 902 Second Street, West, Cornwall, Ontario K6H 5S6, referring to Tender #2-88.

Louis Legault,
Manager of Purchasing & Stores

JOE GUNN, Chairman — T.R. LEGER, Director
7-1c

NOTICE TO CREDITORS
IN THE MATTER OF THE ESTATE OF ALMA DeBELLEFEUILLE, LATE OF THE TOWN OF ALEXANDRIA, IN THE COUNTY OF GLENGARRY
WIDOW

TAKE NOTICE that all persons having claims against the Estate of Alma DeBellefeuille, Widow, who died on or about the 20th day of January, 1988, are hereby required to send full particulars of their claims to the undersigned Solicitor on or before the 23rd day of March, 1988 after which date the Estate will be distributed, having regard only to the claims of which notice shall then have been received.

DATED at Alexandria, Ontario this 12th day of February, 1988.

R.E. BELLEFEUILLE
Barrister & Solicitor
30 Main Street, South
P.O. Box 1260
Alexandria, Ontario
K0C 1A0
7-3c

The War Amps
CHILD AMPUTEE PROGRAM



1-800-268-8821;

Notices

NOTICE TO CREDITORS
IN THE MATTER OF THE ESTATE OF HENRI GIROUX, LATE OF THE TOWNSHIP OF LANCASTER, COUNTY OF GLENGARRY, RETIRED MERCHANT, DECEASED.

TAKE NOTICE that all persons having claims against the Estate of HENRI GIROUX, who died on the 17th of November 1987, are hereby required to send full particulars of their claims to the undersigned solicitors, on or before the 3rd day of March 1988, after which date the Estate will be distributed having regard only to the claims of which notice shall then have been received.

DATED at Alexandria, Ontario, the 3rd day of February 1988.

MACDONALD & AUBRY,
Box 1000,
ALEXANDRIA, Ontario.
K0C 1A0
Solicitors for the Executrix.
6-3c

NOTICE TO CREDITORS
IN THE MATTER OF THE ESTATE OF PATRICK JOSEPH HAMMILL, LATE OF THE TOWNSHIP OF LOCHIEL, COUNTY OF GLENGARRY, RETIRED CIVIL SERVANT

All persons having any claims against the estate of Patrick Joseph Hammill who died on August 25, 1987 are hereby required to send full particulars of their claims to the undersigned on or before the 2nd day of March, 1988, after which date the executrix shall pay such claims as to which notice has been received.

Dated at Cornwall, Ontario, the 8th day of February, 1988.

MACDONALD AND MACPHEE
126 Sydney Street
Cornwall, Ontario
K6H 3H2
Solicitor for the executrix
6-3c

INCOME TAX
Farm—Business—Personal
Efficient Service since 1972
Your home or mine
COMPETITIVE RATES
Standard $10
T-1 Short
Call Berney
between 6 & 9 p.m. daily
525-3796 6-4c

Buck up your RRSP income with a RRIF

For an income that can keep on growing, turn your RRSP into a Mutual Investco* Registered Retirement Income Fund.



BOB BLANCHARD
933-6280 (call collect)

- Choose from six investment funds in the Mutual Group of Funds
- Income can start anytime between age 60 and 71
- Income can be received monthly, quarterly, semi-annually or annually
- RRIFs are designed to provide growing income until age 90

You've worked hard to build up your RRSP. I'll show you how to get the most from it in retirement.

* One of the Mutual Life of Canada group of companies

Mutual Life of Canada
7-1c

SEED SEMINAR

Feb. 27 at 2:00 p.m.
At The

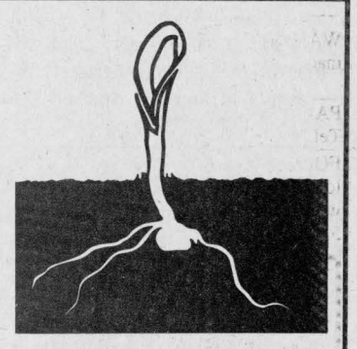

AGRICULTURAL OFFICE

6 St. George St., East **Alexandria**

Representatives from Micrograin Soybean Co., Price Seed Co., and Dickey-John Canada will be on hand for demonstrations and to answer your questions.

Everyone Welcome

GFL
7-1c

GLENGARRY FEEDS LTD

Main St. North (At the tracks) **Alexandria** **525-3675**

NOTICE
TOWNSHIP OF KENYON
CHANGE OF DATE

The regular Council meetings for the month of February shall be held on February 11, 1988 at 1:00 p.m. and February 25, 1988 at 1:00 p.m.

The Clerk must have 48 hours notice for delegations to be on the agenda.

BY ORDER OF COUNCIL
5 & 7-1c

HERD DISPERSAL

Located at Angus McLeod farm, village of Dalkeith, Ontario across from sawmill

Saturday, February 20 at 12 noon, sharp

Due to ill health, we will be selling the complete herd of 74 cattle. All artificial bred, out of the unit. This farm has been in operation for over 50 years. Consisting of 29 milk cows, 5 strictly fresh, 4 fresh within 2 months, balance all stages of lactation. 12 bred heifers, 11 yearlings of 18 months old, 16 yearlings and 6 calves.

A dairy with quality!

Sale held under tent, lunch served, terms: Good Cheque.

NEVERETT SALES MANAGER
For further information call: 514-829-2000
6-2c

COMPLETE DISPERSAL

REGISTERED HOLSTEIN HERD
OF CHARLES & MICHAEL HOLMES
WINCHESTER, ONTARIO
SELLING AT
FAWCETT SALES ARENA
WINCHESTER
ON FRIDAY, FEB. 26
12 NOON

90 head selling 40 cows, including 7 Very Good & 31 Good Plus, sired by Majesty, Marlen, Mattador & Kay Elevator. Included is a potential Very Good Red Triple Thread daughter with 2 daughters & due in March, 2 Dynamic. A good uddered herd of young cows, ten due in February, continuous classified & tested. Catalogues on request.

FAWCETT BROS.
SALES ARENA LTD.
WINCHESTER
774-3610 **or** **774-5710**
6-2c

YOUR WORRIES ARE OVER!



WE MAKE R.R.S.P.s EASY

Variable Rate 9.00%

FIXED RATE

1 year	2 years	3 years	4 years	5 years
9.00%	9.25%	9.50%	10.00%	10.00%

(Rates are subject to change without notice.)

The final date for contributing in your R.R.S.P. for 1987 is February 29, 1988.

CPA

CAISSE POPULAIRE ALEXANDRIA
Limitée

255 Main St. South, Alexandria, Ont. **525-2141**

Auld Lang Syne

NINETY YEARS AGO
Friday, February 18, 1898

•Within the next few days the Commercial Hotel, which for some time past has been so efficiently managed by Miss C. McMaster, will pass into the hands of F. N. Cartwright of Montreal.

•A number of gentlemen, patrons of Baltics Corners cheese factory, were in town on Tuesday to make arrangements for the incorporation as a company for the running of said factory, it having been purchased from J. A. Welsh.

•Dr. Randy McLennan of Williamstown, who had been in Toronto for the past few weeks preparatory to leaving for the Klondyke, left home last evening for that distant region. Hugh Fraser, also of Williamstown, left a week ago for Vancouver en route for the Klondyke.

•The establishment of a bank in Maxville is one of the probabilities of the near future. With that end in view a petition signed by all the businessmen has been sent to the management of the Ontario Bank asking that a branch be opened there.

EIGHTY-FIVE YEARS AGO
Friday, February 20, 1903

•At the regular meeting of Council, Tuesday evening, a motion was passed that the Fire Brigade consist of a chief and eleven men, the chief to receive $10 and the men $5 each. A. Lalonde was appointed caretaker of the appliances at the Town Hall, at a salary of $25, which includes his fee as fireman.

•Rev. D. D. McMillan celebrated his first mass at Lochiel on Sunday. His late parish, Dickinson's Landing, is now in charge of Father Fitzpatrick. On Friday evening, parishioners of St. Alexander's Church, Lochiel, called on Father Fox to bid him farewell following his more than 13 years' service as pastor.

•The sawmill which is being erected at McCrimmon by K. A. Fraser is fast nearing completion.

•The hotel at Quigley's, which for several years has been owned and conducted by Mrs. McCormick, has been purchased by Jas. D. McGillis, who will conduct it in future.

•On Monday morning the eastbound CAR express ran foul of Geo. Gordon's team of horses at Cameron's crossing east of Maxville. Both horses were killed outright and the sleigh badly broken, but fortunately Mr. Gordon escaped unhurt.

SEVENTY YEARS AGO
Friday, February 15, 1918

•The many Glengarry friends of Lieut. J. Leo McDonald, who served several months in the trenches and had been wounded, will learn with pleasure that he returned to his home at Greenfield on leave of absence.

•Employees of the Bell Telephone Co., under the supervision of J. Harkness, are in town this week while making necessary repairs on the main line between Montreal and Toronto.

•Leading Mechanical Stoker D. J. McDonell of the Royal Navy, is in town this week on a short leave which he is enjoying with his many old friends. Mr. McDonell is a son of Duncan McDonell, now of Kenora, formerly of Alexandria.

SIXTY YEARS AGO
Friday, February 10, 1928

•J. R. Gillespie, Inspector of Premises, staff of the Provincial Liquor Board, Toronto, was in town on Tuesday looking over several sites for a Government Liquor Store.

•Angus McGillis, MLA, Williamstown, left recently to spend some six weeks in the West Indies.

•Contestants in the Oratorical Contest to be held next Wednesday evening in the High School are: Hayden Asselin, Mildred Dever, Leopold Lalonde, Clarence McPhee, Edward McRae, Emily Simpson and Marion Urquhart. The subject is "Our British Heritage," and the winner will compete later for district championship.

FIFTY YEARS AGO
Friday, February 11, 1938

•The Bell Telephone Co. has completed the building of a new rural line to the "Little Third" of Kenyon.

•The very sudden death of William J. MacGregor, 2nd Lochiel, came as a shock to all. Mr. MacGregor died Wednesday while on his way to a sale.

•Alex W. Kerr was honored by some 50 friends at Glengarry Inn, Friday, on his removal to Ottawa. A Gladstone bag was presented.

•Alexandria youths skated north to Laggan on Highway 34 Sunday, after heavy weekend rains had iced streets and roads.

FORTY YEARS AGO
Thursday, February 13, 1948

•A Glengarry couple, Mr. and Mrs. Grant MacGillivray of St. Rose, Que., lost two teen-age daughters, June, 16, and Audrey, 14, in a fire which destroyed their home Wednesday morning. The parents are both natives of Kirk Hill.

•Real estate deals include the purchase by Mayor Romeo Rouleau from George Simon of the former J. A. Macdonell (Greenfield) house and the adjoining lot and brick double tenement on Ottawa Street. Mayor Rouleau since sold the double house to Sam Lauzon. In another deal, Lloyd McHugh purchased the former Donovan property, Main Street from Leopold Lalonde.

•J. J. MacDonald of Cornwall, has taken over operation of Shirley's Restaurant here, from his brother, Alex MacDonald, who is now employed in Montreal. Shirley and Jack MacDonald are in charge of the local restaurant.

•R. J. Graham's new apartment building is now fully occupied. The tenants are: Dr. and Mrs. G. L. Latour, Mr. and Mrs. Wilton Cardinal, Mrs. J. T. Hope, Mr. and Mrs. J. O. Bridge, Mr. and Mrs. Leo St. John, Mr. and Mrs. Garnet Upton, Mrs. D. E. Fraser, Mr. and Mrs. Bruce Irvine.

THIRTY YEARS AGO
Thursday, February 13, 1958

•Alexandria will retain late Saturday store closing at least for the present. At a meeting called to consider 6 p.m. closing on Saturdays merchants voted 21 to 12 to remain open late.

•A native of Alexandria, Miss Barbara Costello of Ottawa, died of a heart attack Friday night while waiting to board a bus.

•Cecil McRae of Maxville is the new president of Kenyon Agricultural Society.

•L. M. (Larry) Holtby of Ottawa has been appointed manager of the Bell Telephone Co., for Cornwall, Alexandria and the area. He is a native of Hawkesbury.

•John Chisholm has received award of a contract at $709,957 for a bridge over the Spanish River at Espanola.

TWENTY YEARS AGO
Thursday, February 15, 1968

•Mayor Raymond Periard proclaimed a half day holiday for the school population Friday afternoon to mark the opening of the Richelieu Club carnival.

•An estimate of $1,000 was the loot the burglars took from the arena here Saturday night following the official opening of the Community Centre.

•The Raisin River Conservation Authority has about doubled the area under its jurisdiction. The new area includes the watersheds of all streams entering the St. Lawrence, also that portion of the watersheds of the Riviere Beaudette and Riviere Delisle, which lie within the province.

•Lyall Costello has completed purchase of the Simon block to house his Western Tire store that was recently gutted by fire.

•Ben Villeneuve was named president of the Maxville Fair at a recent meeting.

•Lancaster man Reg Julien would like to develop a zoo on the lakefront.

TEN YEARS AGO
Wednesday, February 15, 1978

•Workers at Carnation Company Ltd. in Alexandria have voted over 90 per cent in favor of strike action to back contract demands. Union plant chairman Bob Lacombe confirmed Tuesday that about 100 of a possible 111 workers voted to take the action if the labor-management dispute cannot be resolved soon.

•Alexandria's business community has grown over the past few weeks. Mr. Hamburger on Main Street South recently opened under joint ownership of Brian Nice, Ian Gordon and Jim Butler. Gerry Deguire Plumbing and Heating has recently moved to expanded quarters at the south end of town off Hwy. 34 beside Alexandria Milling. Alexandria Drug Mart owner Sam Sultan has opened a new outlet across the street from his central downtown location.

•Skip Kaye Hay, Joan Ryan, Fraser MacLeod and Peggy Hay will represent the Alexandria Curling Club in the Lady Gilmore Bonspiel to be held in Brockville this weekend.

Mayor sings for his supper

Alexandria Mayor, J. P. Touchette joined some 45 members of the Glengarry Historical Society at a pot-luck supper preceding the annual meeting last Thursday evening.

Following a delicious repast, organized by Helen Kennedy and her helpers, the mayor gave a recorded rendition of his "Railway Song" and then led the members in a sing-song accompanied on the piano by Lucille Lafontaine.

After a successful raffle conducted by Joan Johnston and won by Lucille Lafontaine, and after distribution of the door prizes, president Andrew Harkness called the business meeting to order to receive the annual reports. The two museums, the Nor'Wester and Loyalist in Williamstown and Glengarry Pioneer Museum in Dunvegan, both reported active and successful years.

Joan Johnston, chairman of the Nor'Wester and Loyalist Museum, reported that Curator Debbie Emerton, has prepared heritage programs suitable for primary school children and had made 16 presentations to about 1,000 children in SD&G schools during the fall. More are scheduled for 1988.

Nominating Chairman Bill Dean presented a slate of officers for 1988 which was unanimously accepted by the members. Dr. Donald N. MacMillan takes over as president. New members to the executive are Peter Greene, vice president; James Steel, treasurer and new area delegates are Dr. Howard Mitchell, Vincent MacPherson, Marion Loewen, Suzanne Blackburn and Jean MacMillan.

The remaining members are carrying on from last year.

After a few words of acceptance by Dr. MacMillan and confirmation of the museum chairmen and auditors for 1988, the meeting was adjourned.

CLASSIFIEDS GET RESULTS!



Business and Professional Directory

Accounting/Bookkeeping

CORNWALL MORRISBURG
BLAKELY CRAIG & CO.
CHARTERED ACCOUNTANTS
1343 Rosemount Ave. Fifth Street
P.O. Box 789 P.O. Box 27
Cornwall, Ontario Morrisburg, Ontario
K6H 5T7 K0C 1X0
613-932-3610 613-543-2981
2-april 6/88-c

Automotive

NORTH END GARAGE
Muffler Shop
Lifetime Muffler Guarantee
Wheel Alignment and Brakes
Superior Propane Refill Station
Open Mon. - Fri. till 9 p.m.; Sat. to 6 p.m.
344 Main St. N. (at the tracks) 525-1732
2-april 6/88-c

Carpets

DISCOUNT CARPET SALES
938-0735
421 Fourth St. West
Cornwall, Ont.
K6J 2S7
Art Buchanan
2-april 6/88-c

Construction

General Contractor
CARMEL SABOURIN
525-1231
after 5 p.m.
51 Bishop St., Alex.
2-april 6/88-c

Sauvé Construction
Specializing in pardging cement flooring patios and steps
Also carpentry hardwood floors renovations and drywall
613-874-2785
4-april 20'88-c

Accounting

ACCOUNTING and BOOKKEEPING SERVICES
INCOME TAX
Confidential Services
30 years experience
Allan G. Laing
Williamstown, Ont.
(613) 347-3992
2-april 6/88-c

Appliance Repairs

TED'S SATURDAY FIX-IT SHOP
Main St., Dalkeith
Small Appliances Repaired
A good job for a fair price
24-hour answering service
If we can't fix it, throw it!
Tel.: 613-874-2501
40-1c

Ryax Holdings Inc.
John Ryan, Proprietor
We reconstruct Alternators and Starters for all makes of vehicles, also imported makes. Commercial, Industrial, and Agricultural Vehicles
24-Hours Service for Industry and Agriculture
WHOLESALE AND RETAIL DEALERS
60 Main St. S. Alexandria 525-1123
3-apr 13'88-c

FLOORING
CUSHION FLOOR
FLOOR TILES
CARPETING, ETC.
Tapis
Armstrong floor fashion center
RICHARD RANGER
Carpet Inc.
360 Main St., South Alexandria 525-2836
5-april 27'88-c

Van der Byl General Carpentry
Home & Farm Building
Renovating
& Additions
Adrian
874-2479
Fredic
874-2395
6-may 4'88-c

CHARLEBOIS and SON Reg.
General Contractors
Yvon and Jean-Pierre, Prop.
NEW HOME
AND RENOVATIONS
FREE ESTIMATES
613-525-4166
4-april 20'88-c

Appliance Repairs

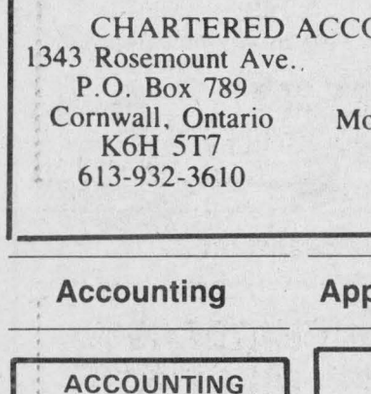

APPLIANCE REPAIRS
BRUCE PICHER
Alexandria & Area
525-3463
205 Dominion St.
Major appliance repairs
Parts & Service
1-mar.30'88-c

Lamp's Appliance Repair
HOME SERVICE
We repair and install all major brands of Washers, Dryers, Dishwashers and Stoves, Food Waste Disposals, Hot water tanks, etc.
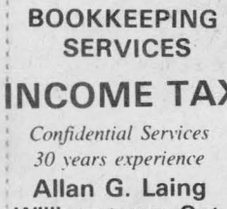
24-Hour Phone Service
(613) 525-4520
Rhéal Lampron
Service Technician
49-march-2'88-p

Auto Glass

R. B. AUTO GLASS
Free Windshield
We Pay up to $50 of Your Deductable
FREE MOBILE SERVICE
Workmanship Guaranteed
613-527-2034 24 hour Answering Service
39-52p

Chimneys

Hawkesbury Chimney Sweeps
professional cleaning, repairs, inspection and consulting services
Fully insured
Truck with 40-ft boom available for other services
Tel. 874-2550 or 525-4962
7-may 11'88-c

THIS SPACE CAN BE YOURS!
13 Weeks for $78.50

Denture Therapy Clinic

DENTURE THERAPY CLINIC
Michel R. Mayer, D.T.
14 Montreal Rd, 2nd Floor
Cornwall, Ont. K6H 1B1
Tel: 938-3135
48/Feb 24/88p

Boarding Kennel

DENNISON BOARDING KENNEL
Modern heated premises
Comfortable indoor/outdoor runs
Vet Vac. certificate required
Chapel Road
RR 1, Martintown
528-4929
1-mar 30'88-c

A FIVE STAR

Boarding Kennel and Cattery
Indoor & outdoor runs
Heated Facilities
Jim & Linda Prichard
Conc. 8 - Martintown
5-april 27 528-4664 88-p

Construction

André M. Ménard Construction
Canadian Home Builders Association
R-2000
Home Building
Renovations
Repairs
Alexandria
525-2943
4-april 20'88-c

Electric

ADRIEN MENARD ELECTRIC INC.
ELECTRIC MOTOR REPAIRS
11 Mill Square, Tel. 525-2173
- Service of water pumps and installation
- Repair of Sunbeam cow clippers
- Sales of Jacuzzie and Beatty jet pumps (Repair all makes of water pumps)

2-april 6/88-c

The Partners of
McDougall, Dancause, Shields
McDerby & Airey
Barristers & Solicitors,

are pleased to announce the opening of their Branch Office at
Main & Oak Streets
LANCASTER

Office hours will be
Tuesdays 9 a.m. - 5 p.m.
Thursdays 9 a.m. - 12 a.m.
by appointment
Please call 347-7762 in Lancaster or 932-3502 in Cornwall for appointments

Hubert, A.V. Dancause, Q.C.
Bernard J. Shields, B.A., LL.B.
Peter J. McDerby, B.A., LL.B.
Richard J. Airey, B.A., LL.B.
Reina M. MacDonald, B.A., LL.B.

7-2c



Given these prices, we're predicting a heat wave in February.

Winter doesn't have to be cold. Because Vermont Castings is making it easier than ever to own one of America's finest woodstoves. For instance, buy any in-stock Vigilant and get $150 off. Purchase any Resolute, Defiant, or Fireplace Insert and receive $100. Or get a $75 discount if you buy a Defiant Encore, the Intrepids, the Mariner or the Explorer.* But hurry. This is a limited time offer. Miss it, and it'll be months before things heat up like this again. **All discounts in Canadian dollars.*

The Vermont Castings February Sale.

SUNWORKS
Renewable Energy Centre

1466 Hwy. 34, Hawkesbury
(613) 632-0456
874-2293

5-3c

making your money work

TRUST COMPANY GUARANTEED INVESTMENT CERTIFICATES

10.75%
5 Year Term RRSP

8.25%	8.50%	8.75%	9.00%
30-89 days	90-119 days	120-269 days	270-364 days

PERCENTAGE	1 YEAR	2 YEAR	3 YEAR	4 YEAR	5 YEAR
ANNUAL	9.50%	10.05%	10.37%	10.50%	10.625%
SEMI-ANNUAL	9.25%	9.80%	10.12%	10.125%	10.375%
MONTHLY	9.05%	9.60%	9.87%	10.00%	10.25%
RRSP	9.50%	10.05%	10.37%	10.50%	10.75%

NO HANDLING CHARGES
RATES SUBJECT TO CHANGE

EXTENDED OFFICE HOURS
Feb. 22 to Feb. 26 - 9 to 7 / Feb. 27 from 9 to 1

GIFFORD ASSOCIATES
SERVING OTTAWA REGION OVER 30 YRS
CALL DOREEN HEBERT
613 Pitt St., Cornwall
937-0118

Business and Professional Directory

Electronic Repairs



WE SERVICE
all different brands
of
TVs, Microwaves,
VCRs, Radios, etc.
MIRON ELECTRONIC TV
421 Main St., South — Alexandria 525-4007
1-mar.30'88-c

Land Surveyors

HAZEN MELDRUM LIMITED
ONTARIO LAND SURVEYORS

Cornwall Office
Hazen Meldrum
N.S.L.S., O.L.S.
Tel. 932-8124

Winchester Office
W.J. Johnson
O.L.S.
Tel. 774-2414

2-april 6/88-c

Radiator Repair

Are you having RADIATOR PROBLEMS?
New Gas Tanks Available
RADIATOR SERVICE
Air Conditioning & Refrigeration Service
MR. RADIATOR
Laurent Ladouceur, Prop.
Tel. 525-3752
5-april 27'88-c

Used Farm Machinery

Used Farm Equipment
We will Buy, Sell or Trade
Plus
Lawn and Garden Equipment



FERN CARRIERE
525-2727

Excavation

Armand Chenier
President

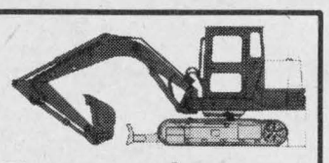

Chenier Excavating
Shovel & Bulldozer
Backhoe and Front-end loaders
WEDCO septic tank dealer
613-347-2190
6-may 4'88-c

Lawn Maintenance



LAWN MAINTENANCE
Dandy Lawn
MOWING
FERTILIZING
WEED CONTROL, SODDING
Roy Keeler B.Sc.
(613) 347-2656
Wink Keeler B.Sc.
(514) 829-2955
"NEXT TIME CALL DANDY LAWN"
2-april 6/88-c

Radiator Repair

ALEXANDRIA RAD SERVICE
(Formerly R & R Sports)
RADIATOR and GAS TANK REPAIRS
Free estimates
525-3693
3-april 13/88-c

Roofing

DUMONT ROOFING
Construction & Renovations
525-2565
Rolland
after 5 p.m.
Alexandria Ontario



5-april 27'88-c

Vertical Blinds



VERTICAL BLINDS
Custom Made
Also carpeting, flooring, tiles, ceramics, wallpaper, draperies and much more
Submanufacturer for
Vertican Blinds
Tapis
RICHARD RANGER
Carpets Inc.
360 Main St. South — Alexandria — 525-2836
5-april 27'88-c

Farm Equipment

G. & J. YELLE INC.
SALES & SERVICE
STABLING, FEEDING & MANURE SYSTEMS



•Butler & Ideal Equipment
•Agri-Vent Ventilation
•Victoria Bins
•Silo Superieur
•Cote - Evacuair
Crysler 987-5336
7-may 11/88-c

Limousine Service

LIMOUSINE SERVICE
* Dorval, Ottawa & Mirabel Airports
* Pick-up & Return
* Weddings - Gift Certificates for all occasions
* 2 Custom Vans with lift for persons in wheelchairs
* Shuttle Service - Conferences & Conventions
* V.I.P. Service - White Cadillac Limousine

7 CUSTOM VANS/8 QUALITY CARS
Information & Reservations, Please Call
613-347-3033
TAYLOR DRIVE U SERVICE
RR #2, Williamstown

Saw Mills

LONG TIMBERS
Up to 40 feet
Pine, Spruce & Hemlock
For Barns, Wagon Racks, etc.
Pine Lumber & Cedar Squares
GLENGARY RESTORATION
(613) 931-2223
4-april 20'88-c

Water Treatment

COMFORT
WATER TREATMENT
- Softeners
- Filters
- Distillation
- Free Water Analysis

525-3877
GERALD OUELLETTE
33 Main St. — Alexandria

Security

SECURITY UNLIMITED
Professional Servicing
on all makes of
Security Systems, Fire Alarms, Etc.
Reasonable Rates
All work guaranteed
Call 1-836-6365
COLLECT
Local References
6-may 4'88-c

Small Engine

HAROLD'S SMALL ENGINE REPAIRS
Sales & Service
Lawnmowers, Tillers, Chainsaws, Snowblowers,
Tel. 527-3154
or 527-2017
Pickup and delivery
Harold Quesnel
R.R.#1, Maxville
4-april 20'88-c

Water Treatment

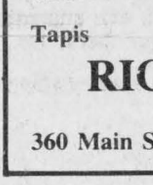

MAURICE DEGUIRE WATER TREATMENT
- Softeners
- Filters
- Distillation
- Free Water Analysis

Please feel free to call for any service or any equipment updating.
525-4319
280 Chisholm St. — Alexandria
4-april 20'88-c

Grain Dealer

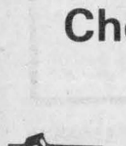

GRAVELY and FENDT
Sales & Service
Machineshop & Welding
Bearings, Seals, Hydraulics, etc...
7-DAY EMERGENCY SERVICE
Ziggy M. Loos
347-2961
5-april 27 '88-c

This Space
Can Be Yours!
13 Weeks
$78.50

Lumber



525 • 3040

PINE, CEDAR DOORS
PINE - OAK
Stair Railings, Posts, Spindles
PINE PANELLING
Wainscotting, Board & Batten Sidings
PINE MOULDINGS
Classic & Colonial Patterns
Rosettes & Baseboard Corners
PINE FLOORING
Ken Alexander
R.R. 1, Alexandria

Transmissions

RALPH'S
Automatic Transmission Specialist

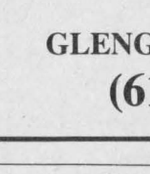

Transmission Tune-ups
Transmission Oil Coolers
and General Repairs
R.R. 1 Dalkeith, Ont. (613) 525-3194
2 miles North of McCrimmon & Lochinvar Rd.

Wood - Heat

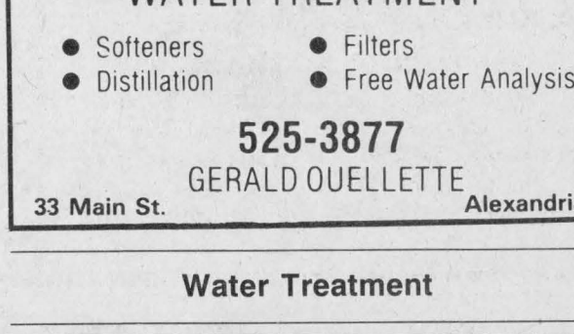

RENEWABLE ENERGY CENTRE
Specialists in efficient wood-burning stoves, furnaces and fireplaces
Richard Kerr
1466 Hwy. 34, Hawkesbury
632-0456
Res. Dalkeith 874-2293
2-april 6/88-c

Grain Dealer

Ferme L. Beriault & Fils
Semico
NUTRITE
Lucien Bériault, representative
R.R. 2 Green Valley, Ontario
K0C 1L0
Lucien: 613-347-2930
GRAIN DEALER
Agrichemical Seed
Fertilizer Service
49-march 2 '88-c

Horse Shoeing

Horse Shoeing & Trimming
Richard Laing
Farrier
Alexandria
Tel. 525-2676
2-april 6/88-c

THIS SPACE
CAN BE YOURS!
13 WEEKS
$78.50

Optical Service

ALEXANDRIA OPTICAL LTD.
Eyeglasses and Contact Lenses
20 Years Experience
Satisfaction Guaranteed
525-4340
Lochiel St. Alexandria
2-april 6/88-c

Propane

GORDON GRATTO
Sales & Service on new & used
PROPANE APPLIANCES
Licensed for Ontario & Quebec
24 - hour service
(613) 678-2469
48 feb 24/88p

Upholstering

Rembourage
A & C UPHOLSTERY
Re-upholstering
House furniture
Guaranteed Work
Reasonable Prices
Free Estimates
First of Kenyon
Alexandria
525-3260

Variety Store

THE TALK OF THE TOWN
Gift & Variety Center
New 6-49 Machine
"Try your luck"
Look for our Sunday Specials
Stationery, Greeting Cards
Open 7 days a week
9 to 9
106 Main St., Lancaster
347-3684
6-may 4'88-c

Wood Products

THIS SPACE
CAN BE YOURS
13 WEEKS
$78.50

HARDWOOD FLOORING
CABINET DOORS
KILN DRIED LUMBER
Source Wood Products
Cornwall
932-5300
50-march 9'88-p

Obituaries

Hazel Hanna

Mrs. Hazel Hanna, formerly of RR 1, Alexandria, died on Feb. 9 at Glengarry Memorial Hospital. She was 87.

Born on March 17, 1900 in Gaspe, Quebec, she was the daughter of the late Robert Richard Ward of Shropshire, England and the late Alice Mary Falle of Ireland.

She was married to (Oliver) Kenneth Hanna, who predeceased her. She is survived by one son Peter and his wife Connie of Lynn Haven, Florida.

Requiem Eucharist was celebrated by Rev. Canon M.M. McLenaghan in the Morris Funeral Home on Saturday, Feb. 13 at 11 a.m., followed by cremation in Ottawa with a spring interment of the cremated remains in Mount Royal Cemetery, Montreal.

Alan John Milne

Alan John Milne of Lancaster died February 8 in Hotel Dieu Hospital, Cornwall. He was aged 65.

A son of the late James Milne and his wife, Edith Duckett, he married Josephine Castricone, who resides on Victoria Street in Lancaster. Two stepsons and two stepdaughters also survive: Richard Castricone of Denver, Colorado, Arthur Castricone and Doreen, (Mrs. Gerry Rutman) of Yuma, Arizona, and Judith (Mrs. Burkhart Ledeb) of Roxborough, Massachusetts.

Eight grandchildren also survive as do one brother and one sister, Errol Milne of Melbourne, Australia and Ruth (Mrs. Bill Rache) of North Lancaster. One brother, Ronald, predeceased him.

The funeral service was conducted in the Lancaster location of McArthur Bros. and MacNeil on Thursday, February 11, by Pastor Thomas Felts of the Christian Ministry Alliance.

Spring interment will be in Woodlawn Cemetery in Cornwall.

Cyril MacDonell

After living his entire life on the family farm south of Maxville, Cyril MacDonell died in a Cornwall hospital, Feb. 10. He was in his 88th year.

Mr. MacDonell was the second son of Alexander MacDonell and his wife, Sarah MacDonell. He farmed this century farm until his retirement. He enjoyed hunting as a hobby in his younger years and in recent years, was a staunch TV hockey fan.

Surviving are his brother Charles, with whom he lived, a nephew Donald, and sister-in-law, Jeannine. Mr. MacDonell was predeceased by his brothers Angus Joseph and Vincent and sister, May, (Mrs. Alex Campbell) formerly of Dominionville west.

The funeral service was held from the Munro Funeral Home to St. Anthony's Roman Catholic Church in Apple Hill on Feb. 12 and was conducted by Rev. Father Sylvester Theoret. Spring burial will be in the family plot in the parish cemetery.

Pallbearers were John Runions, Allan Leduc, Hugh McIntyre, Myles Campeau, Donald MacDonell and Rolland DeRepentigny.

ESRG student to attend Regina conference

An Ecole Secondaire Regionale de Glengarry (ESRG) student has been chosen to represent the SD&G County Board of Education at a Canadian Studies Conference to be held in Regina in April.

Grade 12 student Julie Francoeur was selected over two other SD&G high school students during a Jan. 19 interview in Cornwall, conducted by two school board representatives.

Miss Francoeur, a 17-year-old Alexandria resident, didn't expect to be chosen for the student exchange program and it was an emotional moment for her when she was told she would be westward bound.

"I was not very confident prior to the interview, but I was so happy when I found out I had been chosen, I started to cry. At the moment, I didn't realize what was happening to me," Miss Francoeur said, Monday.

Miss Francoeur was chosen, by a group of ESRG teachers, to represent the school against one student from Cornwall's La Citadelle and one from St. Lawrence.

Candidates were required to be female francophone students with above-average marks, who demonstrated a positive attitude in representing the school board at the conference.

Prior to heading for Regina, Miss Francoeur will take part in a two-day orientation session in Toronto.

She will be hosted by a Regina family and a student from Regina will spend a week at the Francoeur residence later in the summer.

Miss Francoeur says she expects her schedule will be hectic. The theme of the week-long conference is free trade and Miss Francoeur will participate in daily seminars.

She is the daughter of Marcel and Claudette Francoeur of Alexandria.

Lenten church services set

GREENFIELD
Mary Couture
527-2421



Condolences are extended to Deputy-Reeve Finlay McDonell and family on the passing of his mother, Mrs. Flora Ellen McDonell on Sunday, who was a former resident of the 6th of Kenyon.

* * *

Lenten Service-Church service for Ash Wednesday at St. Catherine's will be on Wednesday at 7:30 p.m.

* * *

Birthday greetings on Feb. 19 to Charlie McKinnon, Gilbert Bissonnette and Ivan Flaro. Also 51st anniversary wishes to Elizabeth and Sid Dallas. A happy 20th birthday to Gladys and Dan McMillan up in Timmins who are *Glengarry News* readers.

* * *

Hint: A little rubbing with water and vinegar will remove winter calcium stains on your boots and rugs.

TRY YOUR LUCK
LOTTO 649
Now available at
B & B MARKET
167 Bishop St. Alexandria 525-2056
6-2c

DRIVE SAFELY
For Only
9.95
UNBELIEVABLE LOW PRICE
For A complete Check-Up
Offer expires Feb. 29/88
We Will Inspect The Following Components
BRAKES
Front Brake Pads
Rear Brake Shoes
EXHAUST SYSTEM
Leaks
Mufflers
Pipes
RADIATOR
Pressure test
Anti-freeze
LIGHTING SYSTEM
Head lamps
Back-up lights
Parking lights
Brake lights
Flashers
4-way flashers
STEERING AND SUSPENSION
Power steering fluid
Verify steering
Verify shocks
IGNITION
Spark plugs
ENGINE
Air filter
PCV valve
WIPER SYSTEM
Operation
Wiper motor
Washer pump
Blades
TIRES & PRESSURE
Front-end wear
Alignment
OTHER CHECKS
Universal joints
Battery
Charging system
Verify belts
Oil leaks
Guaranteed Service
Guaranteed GM Parts
Guaranteed Price

USED VEHICLE SHOWROOM
SALE
SUPER SAVINGS NOW
1987 CHEV. CELEBRITY
EUROSPORT
4-dr. sedan, air conditioning, power steering and brakes, 4-cyl., automatic, tilt, cruise, power windows, power door locks and more. Stock #8-18PA $12,777
1987 CHEV. CAVALIER
2-dr. coupe, 4-cyl., automatic, power steering and brakes, bucket seats, console, 4-season radial tires and more. Stock #8-113A $9,666
1987 GMC S-15 pick-up
4-cyl., 5-speed manual, cloth seats, power brakes, rear step-bumper, 4-season radial tires, fibrobec cap. Stock #8-207A $7,475
1986 CHEV. VAN
3/4 ton utility van, V-8 automatic, power steering and brakes, sliding side door. Stock #8-5PA $10,444
1985 CHEV. CELEBRITY
Family stationwagon, automatic, 4-cyl., radio, power steering and brakes, rear defroster and more. Stock#7-42PA $7,555
1985 CHEV. IMPALA
4-dr. sedan, automatic, power steering and brakes, V-8 engine, rear defroster and much more. Stock #7-3PB $7,999
1984 PONTIAC 6000 LE
4-dr. sedan, automatic, power steering and brakes, air conditioning, tilt and cruise, power windows, power locks, AM/FM stereo cassette, tinted glass and much, much more. Stock #7-41PA $9,333
1984 CHEV. CAPRICE
Estate wagon, 9 passenger, automatic, power steering and brakes, power seat, windows, locks, power rear window, 3-way tailgate, roof rack, rear defroster, AM/FM with cassette, woodgrain panelling, wire wheel covers and more. Stock #8-178A $9,222
Many, Many More Pre-owned Vehicles Priced To Move
CHEV-OLDS
TITLEY
ALEXANDRIA, ONT.
We're No. 1 Because We Try Harder
Hwy. 34, South Alexandria 525-1480 or 347-2436

RRSP's
ROZON
INSURANCE-AGENCY INC.
3-6c
Competitive Rates
Call (613) 347-7600

DEEP IN THE HEART OF TAXES
That's where we'll be for the next few months. We are now at home in our completely remodelled office building at 66 Main St. S. in Alexandria
We now have a full efficient staff, ready to help you save as much money as possible on your income tax returns. We specialize in personal, farm and small business returns.
In order to serve your needs, we are open 6 days a week from 8:30 a.m. until 9:00 p.m., Monday to Friday and from 8:30 to 5:00 p.m. on Saturdays.
Our rates are very competetive: $25 for simple personal returns and very reasonable rates for more complicated returns.
Comptabilité
Maurice Lemieux
Bookkeeping
66 Main St. S.
Alexandria
525-1666 or
525-1671
3-15c