The Glengarry News

VOL. LXXX — No. 51 ALEXANDRIA, ONTARIO, THURSDAY, DECEMBER 23, 1971 SINGLE COPY 10c



WINTER PLAYGROUND IN USE—Ice is now thick enough on the Alexandria lake for safe usage and snowmobilers were out in force, Sunday, enjoying the snowless ice surface. Some were seen playing their own brand of snowsled polo with a ball and brooms. Monday morning's snowfall brought out not only a lot of snowmobilers but even one of Alexandria Aviation's planes piloted by Donat Deschamps. Snowsled enthusiasts had a frustrating two weeks of snowless landscape but a bit more was falling Tuesday and it seems we are in for a white Christmas.

—Photo by Robert

Christmas Mails Are Heavy This Week

Christmas mails have been particularly heavy early this week, reports Postmaster Jacques Joly who estimates volume this year is about the same as a year ago. The volume of Christmas cards dropped sharply a few years ago with the increase in postage but it appears to be increasing slightly this year over last.

Monday's arrival of cards was processed starting in the early afternoon and was not completed until Tuesday morning. More cards are being sent first-class mail, Mr. Joly observes.

He expects mails will continue heavy until about Thursday when they will drop to nearly normal.,

One part-time employee was activated to full time but no other extra help was needed to cope with the Christmas mails here.

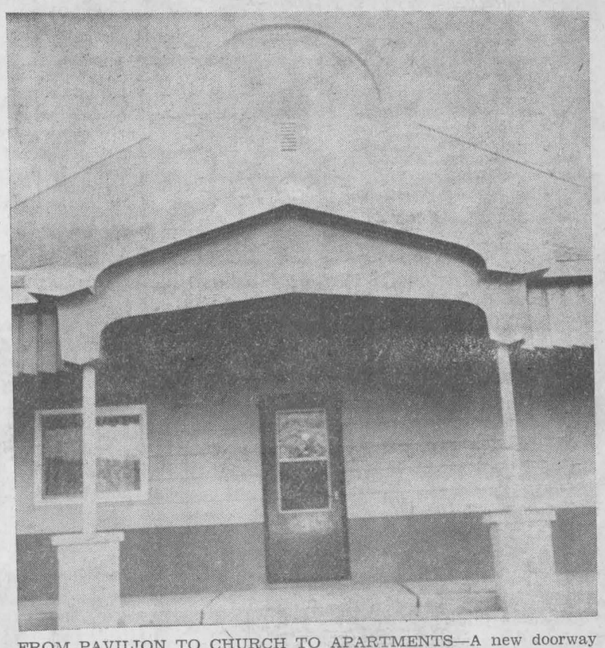

FROM PAVILION TO CHURCH TO APARTMENTS—A new doorway now graces the entrance of this familiar Green Valley landmark, once well known as Green Valley Pavilion and later as St. Mary's Church. The building, purchased by Raymond Ouellette after the new church was built, has undergone extensive renovating and is now known as Raymond's Apartments. Currently housing three families, it is in the process of being renovated to contain another five apartments.

—Photo by Mrs. Mervyn MacDonald

Municipal Board Approves Plans For Lagoons See Start By OWRC In Early Spring

The agreement between town council and the Ontario Water Resources Commission for improvements to Alexandria's sewage lagoons has been approved finally by the Ontario Municipal Board.

Council and representatives of the OWRC were expected to sign the agreement at last night's meeting of council. Agreement had previously been reached between council and Square C Textiles on the share of costs to be shouldered by the local firm.

The Water Resources Commission will see to awarding of tenders and supervision of the work and it is expected the improvements will get underway early in the spring.

They will consist of the installation of some form of aeration in a section of one lagoon to take care of the dye run-off from Square C. Other sections of the lagoons will continue as settling basins. The plans also call for installation of a second, heavier pump which it is hoped will carry sewage to the lagoons without the frequent breaks that have returned the effluence to the river, east of town.

School Bus Owners Will Have Last Word On Road Conditions

Perhaps in expectation of a repeat performance of last winter's weather conditions, the SD&G County Board of Education last week adopted a new policy on student transportation during severe weather.

The basic consideration of the policy is that students must be transported safely at all times to and from school. However, schools are to remain open "for those pupils who are able to get there" and teachers are expected to be in attendance on each school day.

Only when conditions of extreme emergency prevail, stated the regulations, may principals decide to postpone classes for the day. The decision must be made in consultation with authorities regarding weather conditions and availability of transportation.

Bus owners shall have the final say on provision of transportation facilities, explained Director of Education Harvey Shaw, "because transportation should be the responsibility of the transportation expert."

The cancellation of a bus route stated policy regulations, "does not constitute the closing of a school" or the postponement of classes. Only the principal has authority to postpone classes for the day.

Several trustees voiced apprehensions that bus owners or drivers might abuse the freedom to cancel bus routes. They suggested that administrators revise the policy regulations to give more power to school principals.

Argued Superintendent Lorne Lawson, "I really feel the safeguards are already built into the present policy, if not in the statement, surely in the practice."

Fears apparently dispelled, the board approved the policy as received.

A. J. McDonell Died At 83

The death occurred Tuesday in Hotel Dieu, Cornwall, of a lifelong and respected resident of the Alexandria area, Angus Joseph (Angus Sandy) McDonell. In failing health for some time, he was 83.

Born at Glen Andrew, he had farmed in the 2nd Lochiel. He was a son of Mr. and Mrs. Sandy McDonell.

Predeceased by his wife, the former Margaret Hammill, and by a daughter, Anita, Mrs. Joseph Vachon, he leaves one son, Roderick, 3rd Kenyon.

One sister also survives, Mrs. Sarah McDonald, Montreal.

The body is resting at the Morris Funeral Home and the funeral will be held Friday morning at 10.30 to St. Finnan's Cathedral. Burial will be in St. Alexander's cemetery, Lochiel.

Students Presented Two Entertainments

Some 70 students of Glengarry District High School were on the road Monday afternoon, with two groups of entertainers who put on shows at Maxville Manor and at the Harmony Glen School, here.

The shows were organized entirely by the students, reports Principal Philip Lloyd and he has had excellent reports of them from Maxville Manor and the local school.

A Christmas show of skits and variety entertainment by both pupils and staff closed out the term, Wednesday morning and the new term will open Tuesday, Jan. 4th.

The teachers held a staff Christmas party at the Curling Rink Tuesday night, and the student dance is set for Wednesday night at the school.

Investigation Of Robbery Continues

Investigation is continuing into last week's robbery with violence at the farm home of Mr. and Mrs. John C. Gauthier, 4th Kenyon. Progress has been made, reports Sergt. Harold Buttle of the Lancaster OPP, but there have been no arrests yet.

Diningroom Licence Application Refused

Too many outlets in the area, was the reason given by the Ontario Liquor Licence Board for turning down the application of the Cosy Inn restaurant here for a dining lounge licence. Archie McDougall, proprietor, received word of the rejection Tuesday.

He expresses himself as not too disappointed in the board's stand.

Mr. McDougall had purchased the adjacent office building to the north and had plans for adding a modern kitchen on its rear. In face of the turn down by the liquor board his plans for the building are uncertain.

Guide Gets Award

The Williamstown Girl Guides held their annual enrolment ceremonies December 14, 1971. Five girls, Lisa Larocque, Vicky Latreille, Susan Latreille, Joan Geneau and Elsie Nysten were enrolled by the district commissioner, Mrs. Gertrude MacDonald, assisted by Mrs. Inez Cameron.

A dinner was served to the girls and their mothers followed by a visit from Santa with gifts for all. The Guides presented a program of singing, skits and dancing.

The highlight of the evening was the presentation of a Gold Cord to Miss Rosalind Shaw. This was the first Gold Cord ever presented in this district. Our commissioner made the presentation, assisted by Mrs. Eileen McDonell. Mrs. McDonell lauded Rosalind's achievements with the Guides and spoke of her work in Sunday School activities. Mrs. McDonell also thanked Mrs. Shaw stating that "behind every successful Guide is an interested and patient mother."

Rosalind is a student at Char-Lan High School. This year she is acting as company leader and has been very helpful to both the Guides and her Guider.

A plaque commemorating her Gold Cord presentation was given to Rosalind by her fellow guides.

The evening came to a pleasant closing with the singing of "O Holy Night" by some of the girls.

Second Collision In Arena Area

The second two-car collision to occur in front of the arena within a week caused no injuries, Saturday though there was $1,000 damage to the cars involved. Jim Maville, Glen Nevis, was travelling south on Bishop and slowed to turn into the arena parking lot. A car driven by Leopold Lefebvre, Alexandria, failed to stop on account of slippery street conditions and struck the rear of the Maville car.

Police estimated damage at about $500 to each car.

Bishop Proulx Will Concelebrate At Midnight Mass In The Cathedral

His Excellency Bishop Adolphe Proulx will concelebrate the midnight mass in St. Finnan's Cathedral on the eve of Christmas. He will be assisted by the rector, Rev. Leo MacDonell and other members of the clergy.

Bishop Proulx will also give the homily.

Some readings and hymns will be in French and members of sudrounding parishes have been invited to attend.

There will be no Saturday evening mass in the Cathedral. Masses on Christmas day and on Sunday will be at 8 and 11 a.m.

A midnight mass will also usher in Christmas at Sacred Heart Church with the pastor, Rev. Patrick Breton offering the mass. Masses on Christmas day and on Sunday will be at 8, 9.30 and 11 a.m.

In St. Raphael's Parish, the midnight mass will be offered in the auditorium of Iona Academy and it will be preceded by a pageant at 11.45 p.m. Friday.

Minor Injuries

All available members of the OPP at Lancaster will be on traffic duty over the holiday weekends ahead, reports Sergt. Harold Buttle. They will be keeping a special eye out for drinking drivers.

Two accidents in the area last Saturday resulted in minor injuries to a Cornwall man and a Dalkeith woman.

Gilbert Labrie, Cornwall, suffered a fractured leg and contusions when his car left County Road 17, old Highway 2, east of the Westley's Creek overpass, about 3 a.m. Saturday. The car struck a tree and was heavily damaged.

About 5 p.m. that day Mrs. May Lascelle was struck by a car while walking on the County Road east of the Dalkeith intersection. She was treated at Glengarry Memorial Hospital for cuts and bruises. The car was driven by Aurel Perrier.

Lancaster Bred Calf Is Among Those Returning To Land Of Origin

Holstein-Friesian cattle originated in Holland and from there have spread to all major dairying countries of the world. In Canada four out of five dairy cows are Holsteins.

There has been no importation of Holsteins to North America since 1905, and in the meantime the Dutch and North American cattle have developed along different lines. In Holland the emphasis has been on raising an animal suitable for both milk and beef production, while in North America the emphasis has been on milk production. As a result the North American catte have become taller and more angular than the shorter-legged, thicker Dutch type. However, because of their larger size the North American cattle can be readily fed out to produce profitable beef animals. Their popularity has increased to the point where Canada has in recent years replaced Holland as the world's leading exporter of pure bred Holsteins.

To determine how the North American type of animal would fare under the conditions that prevail in Holland, the Dutch authorities have established a research project where Holstein calves from Canada and the U.S.A. will be raised in Holland, together with two similar groups of Dutch animals, one group Black and White Friesians and the other Dutch Red and Whites. For this purpose a total of 63 pure bred Black and White Holstein calves, 20 from Canada and 43 from the U.S.A., have just been shipped to Holland.

All three groups of calves will be raised under similar conditions in Holland. They will be weighed and measured as they develop and when they have calved their milk and butterfat production will also be carefully checked during their lifetime.

A parallel experiment will involve the use of sixty Dutch cows in each of six selected private herds. In each herd half the cows will be bred with semen from Dutch bulls and the other half with semen from North American bulls. The resulting progeny will be carefully compared for milk and meat production.

It will be some years before definite results from this research program are available, but the findings will be of great interest to dairymen throughout the world.

The Canadian calves were selected by Master Breeder and Type Classifier T. Robert Flett, of Ottawa.

Gerard Smits of Lancaster, was among the Ontario breeders contributing calves.

Draw Winner

Alcide Massie, RR1 Alexandria, is winner of the basket of cheer draw conducted by the Green Valley broomball team. The draw was made at the Legion clubrooms by Conrad Lajoie.

No Paper Next Week

This week's edition is coming to you early because of the holiday and it will be the last edition.

There will be no paper next week as the staff enjoys a rest after a particularly hectic fall. January 6th will be our next publishing date and so—

HAPPY NEW YEAR

Grand Prize Draws Of Progressive Merchants Just Ten Days Away On New Year's Eve

Just ten days away, shortly after 6 p.m. on New Year's Eve, some lucky Alexandria shoppers will have their names drawn for the grand prizes being offered by Alexandria's Progressive Merchants. Those prizes include a cruise for two aboard the Greek Lines luxury ship Queen Anna Maria, a color television set by Toshiba, as well as several cash prizes.

The grand draw will be held at the town hall, the evening of Dec. 31st, reports Yvon Levac, president of the Progressive Merchants group. It will be preceded by the regular monthly draw for December, when another $100 in cash prizes will be won.

In that draw 100 names will be drawn from the December shopper coupons and these will be eligible for the grand draw with those drawn each month through the year.

Coupons are being given out to shoppers in the participating stores with each $5 purchase and the December draw barrel should be well stuffed with Christmas shopping tickets. Mr. Levac reports the volume of Christmas shopping in member stores has been most satisfactory.

He also extends an invitation to town and county kiddies to visit Santa in his snuggery on the Mill Square this week. The bewhiskered gent is scheduled to occupy his snuggery at noon today (Wednesday) and he will be there during shopping hours until 6 p.m. Christmas Eve.

Winter Works Program Started

Some 15 area men started work Monday on the winter works program in Alexandria. They have been supplied through Canada Manpower and have been on unemployment insurance or some type of welfare.

This week the men are working on the clean-up of some municipal buildings including the PUC building, filtration plant and the former Post Office.

In the new year a start will be made on cleaning the shoreline of the Garry and the lakes. After the ice goes the channel of the river will be cleaned and flushed out.

A total of 22 men will be employed under the federal local incentives program. Council was advised last weekend that the program had been approved in the amount of $45,162.

Another $3,554.91 has been allocated through the provincial make-work program and extra manpower will be used to improve the recreation facilities and for supervision of winter activities.

Library Hours Over Holidays

The Alexandria public library will be closed Friday evening and Saturday over both Christmas and New Year's but will be open both Friday afternoons and at regular hours throughout the week.

Hours of service have been extended from 18 to 22 hours per week to meet with the heavy demand for books. During November an average of between 2,000 and 2,500 books were in circulation at all times.

New hours are 6.30 p.m. to 9 p.m. Monday through Friday; 1.30 p.m. to 4 p.m., Tuesday and Friday; 1 p.m. to 5 p.m. on Saturdays.

The new member of the staff, Miss Jeannette Leroux, will be on duty Wednesdays and Saturdays.

Lucky Winner

Mrs. Barbara Menard, Green Valley, was the lucky winner in the Christmas draw conducted by St. Mary's Parish, Green Valley. The draw was made Sunday evening.

1971 Was Big Year In Enlargement Library Services In United Counties

Formation of the Stormont, Dundas and Glengarry County Library at the beginning of this year, has been the paramount factor in the great improvements made in library service to the counties and Cornwall alike. The county and city boards have from the start cooperated closely to avoid duplication, said Mrs. Anne Nyland, director and chief librarian. The boards work together under the name Seaway Valley Libraries. The result is, that more money has become available for the things that really count in library service, books and other lending materials.

The book stock of the system has been increased considerably. More than 11,000 volumes were added this year. This has greatly speeded up the service to borrowers requesting special titles. At one time, most of such requests had to be filled by Ottawa, through interlibrary loan. Now the great majority of books is available in the holdings of Seaway Valley Libraries. That this has been achieved despite the staggering increase in the number of requests is a measure of the progress made. In 1969 Cornwall filled 974 requests from the city and counties; 1,847 in 1970; 3,412 in the past year, nearly doubling each year's figures.

Highlights in Cornwall have been the opening of a branch at East Court and the formation of a lending collection of phonograph records, put into circulation shortly before Christmas.

The greatest number of changes however has occurred in the counties. Early in 1971 the Chesterville library was completely overhauled, refurnished and re-decorated. Morrisburg library had already been moved to larger quarters in the former high school, in 1970, but a great deal of work had to be done to catalogue its considerable book stock, restore the useful volumes to proper shape and make additions. Of this collection 2,200 books have been repaired, more than 800 rebound.

Lancaster library has been completely restocked and pending interior restoration of the old building only the front part is being used. Since the improvements were made, circulation here has doubled.

A similar operation at Winchester, during the latter part of the summer, was interrupted when it became apparent that the branch would have to be moved. It was hoped that the new post office would be constructed in time to use the old post office as a library. However, this construction hit a

(continued on page 5)

Boys' Club Has Party Thursday

Members of the Alexandria Police Boys Club will enjoy a Christmas Party in the K of C Hall, Thursday afternoon. A program of entertainment and music with prize drawings, will be followed by a feast of hot dogs, cake, ice cream and pop.

The club now has 79 members.

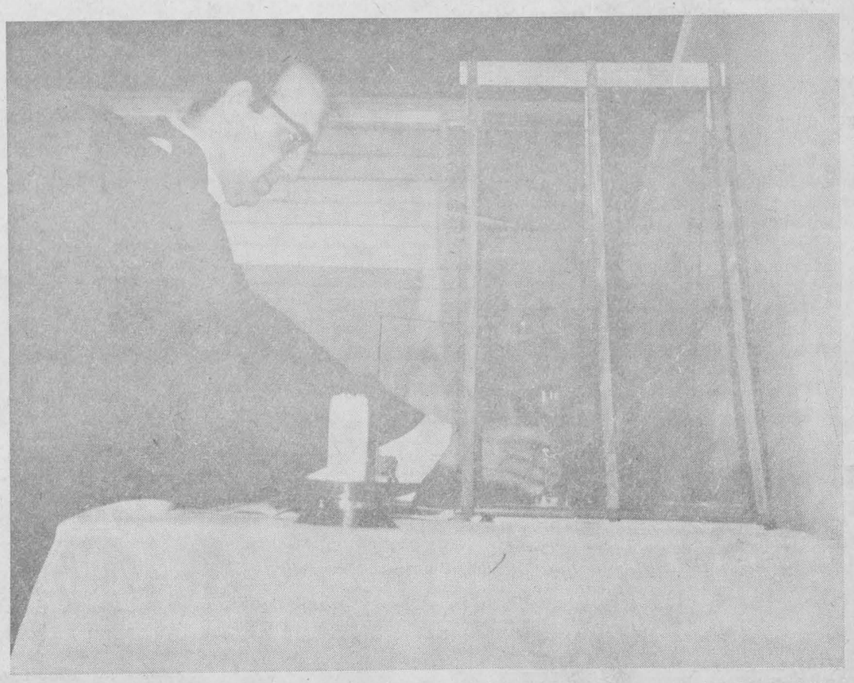

UNIQUE TABERNACLE—Placing the chalice in the new tabernacle in St. Mary's Church, Green Valley is Rev. Gilles Deslauriers, pastor, who designed the structure somewhat similar to the shape of the church roof. It was constructed by parishioners Aime Decoste and Leo Theoret. The glass walls allow the chalice to be seen at all times.

—Photo by Mrs. Mervyn MacDonald



EDITORIAL

IT'S OUR OPINION

Have A Very Merry Christmas

That day of all others for family togetherness, Christmas is with us again and we join our good wishes with those of area business people who are extending yuletide greetings in this issue.

Christmas is a family day in a very special way. It is the big day of the year for the children who have been eagerly awaiting Santa's bounty. But it has its special appeal for adults, too. They know the joy of giving; they warm to that glow in happy young faces and they enjoy the reunion of family and friends. The recollection of other happy Christmases down through the years can be a pleasurable part of the yuletide, too.

It is our hope that this Christmas finds you among family and friends and that you find it a memorable holiday.

Christmas is a family day in a special way, too, because it recalls the birth of the Christ Child, the heartening story of the Nativity. The angels sang as a babe was born in a manger at Bethlehem. He brought the promise of peace on earth, of goodwill toward men.

That goodwill of man toward man is never more apparent than at Christmas and if we could retain it through the year this world of ours would be a much happier sphere.

A new year will have dawned before we publish again and so we couple with our Christmas greetings the wish that 1972 will prove a good year for all our readers.

In these days of economic uncertainty when we are faced with the two threats of wide unemployment and inflation many of our fellow Canadians may be facing one of the grimmest yuletide seasons they have ever known. Many thousands who have enjoyed a high standard of living and steady employment are now among the jobless and see little prospect of an early resumption of work. If they are fortunate enough to have savings to tide them through, their worries are compounded by the steady increase in the cost of living.

This is a new type of depression today's jobless have to adapt to, one in which some segments of society have never had it so good while others less fortunate find it more difficult to cope. It must be frustrating for this new breed of jobless to look on while elements of the work force demand and get a still greater share of the available dollars, while business profits continue to escalate and too free government spending leaves little promise inflation will be checked in the foreseeable future.

For these victims of the economic slowdown Christmas will not be as joyous as others they have known. We can hope that enlightened governments will find the formula that will restore the economy and return these workless to the employee rolls in the year ahead.

May you have a Merry Christmas and know a New Year to your liking.

Culprits We Could Do Without

Totally lacking in the spirit of Christmas must be the type of person who will rob his fellow man. Totally contemptible, lacking even a modicum of courage in his search for ill-gotten gains, must be the creature who preys in a pack even though the victims are defenceless.

The highwayman of old at least displayed some spirit of boldness and daring in robbing an armed stagecoach. That cannot be said of the trio who skulked by night to the farm home of an aging couple and used force in relieving them of the dollars they possessed.

This is the second such instance in the last few months and it is to be hoped the police can come up with the culprits. If they do, it is also to be hoped the courts will deal firmly enough with them as to discourage any further such forcible entry of area farm homes.

Crime is on the increase everywhere and it is inevitable that this area will know more of petty theft, pilfering and burglary. If we reach the stage that people must lock their doors for protection, perhaps install peepholes to identify callers, rural Canada will be little better off than are residents of large cities where crime now walks the streets.

This area will be well rid of these petty criminals who have taken to preying on farm homes. We should all be keeping a wary eye out for suspicious characters and helping law officers in any possible way to come up with such unwholesome characters.

Keep It A Safe Yuletide

The holiday period ahead is a season to be jolly and it is also one in which to be careful, lest serious accident put a damper on your merriment.

Extra caution will be called for if you are driving over the two long weekends of Christmas and New Years. Traffic will be unusually heavy and there will be winter road conditions to contend with, conditions that can vary within hours and in the space of a few miles.

Holiday conviviality is another element that adds to the hazard of yuletide travel. Even if you are the wise type of driver who does not mix gasoline and alcohol, it may be smart to drive defensively in case the drivers you meet have been less careful in their imbibing.

Safety against fire in the home also calls for special care at Christmas. It is a season when heating systems may be in peak use and there are the extra hazards of the indoor tree, decorations and paper litter.

Keep it a fire-safe Christmas, members of the local brigade suggest in this issue and they list special precautions to be taken in choosing and using the Christmas tree you bring into your home. Even artificial trees can be serious fire hazards. Metallic trees are conductors of electricity and should not be decorated with strings of lights, but illuminated by floodlights. Some plastic trees, made from styrene materials, are also flammable.

Don't let your holiday fun be marred by tragedy.

A $150 Million Persuasion Program

The federal government is planning to spend $150 million over the next seven years to help small farmers . . . help them get out of business or get bigger that is.

Agriculture Minister Bud Olson announced the program and said it was designed to ease out uneconomic farm units and help the small farmer who wants to stay in farming.

All this multi-million dollar project really boils down to, suggests an editorial in The Chesterville Record, is that instead of the government pushing people on or off the bus, they're going to lend them a hand to get on or off.

A small farm is described as one that has less than $25,000 assets. What the government would like is to see every farmer with at least a $50,000 or $60,000 operation. Mr. Olson described the plan as a "more humanitarian approach to a problem . . ."

If you are a farmer, well below retirement age and are interested in staying in farming but lack sufficient acreage to develop a profitable business, special credit facilities to buy necessary land will be provided through a land transfer program.

Or if you wish to retire or quit farming you can qualify for an adjustment grant which will be added to the selling price of your land. It could be a lump sum or an annuity. Also the plan gives the farmer the option of retaining the farm house and a piece of land around it for as long as wished.

We're not saying these two ideas aren't good, but isn't there another group of farmers somewhere in the middle. The farmer who because of the cost of labor and machinery doesn't want to expand his present operation. He is making an adequate income and doesn't want to get any further in debt or doesn't want to retire.

Of course none of this new program is close to being law and we don't think that the under $30,000 farmers in the area have to start worrying about being expropriated in January 1972, but why the big fuss over the small farmer.

Is it costing the federal government 20.5 million a year to carry these people? Because if the program is implemented that's what the average cost will be to get rid of the small farmer.

We think if the agricultural businessman needs help — then by all means help him, but if he doesn't — well then Mr. Olson stop bugging him.

THE GLENGARRY NEWS
Canadian Weekly Newspapers' Association
Ontario Weekly Newspapers' Association
Audit Bureau of Circulation
THE NEWS PRINTING COMPANY
P.O. Box 10 — Telephone 525-2020
EUGENE A. MACDONALD — EDITOR AND PUBLISHER
SUBSCRIPTION RATES: $5.00 per year; $6.00 per year in Canada, beyond the 40-mile zone
$7.00 per year U.S.A. and Foreign
Second class mail registration number 1302



"--- AND HAVE YOU BEEN A GOOD LITTLE BOY OR GIRL ?"

ITEMS OF AULD LANG SYNE . . .



. . . GLEANED FROM OUR FILES

TEN YEARS AGO—

Thursday, Dec. 21, 1961

Sows, piglets and a self-propelled combine were lost when a barn owned by R. J. Graham was destroyed by fire. The barn was located north of the CNR station. — Nicole Poirier, 16, a pupil at the high school, suffered a cut lip and none of the other children were injured in a school bus-car collision on the McCormick Road, Tuesday afternoon. Raymond Rochon, driver of the car, was shaken up in the mishap which occurred in a snowstorm on icy roads. — Pierre Rouette was elected Richelieu Club president at Monday's meeting.

TWENTY YEARS AGO—

Friday, December 21st, 1951

Rene Lapierre, 18, and Kay Elizabeth Ray, 18, of Mille Roches, died in Hotel Dieu of injuries suffered in a car-truck crash just west of Cornwall. Young Lapierre was a son of Mr. and Mrs. Wilfrid Lapierre of the Martintown area. — The hockey stick factory of Lloyd Flaro and Gerald Desjardins at Martintown, was destroyed in a $15,000 blaze early Saturday. — William N. Fraser of Dalkeith, was elected president of the Glengarry Holstein Club at its annual meeting here ast week.

THIRTY YEARS AGO—

Friday, November 19th, 1941

A Glengarry piper, Willie Munroe of Apple Hill, was among seventy pipers and drummers who played before the King and Queen at Buckingham Palace on the Lord Mayor's Day. — Sergt. Observer Hugh McCormick, 21, graduated as an Air Observer at the RCAF training school, Dadoe, Sask., on December 5th. He is a son of Pte. John McCormick of Eastview, and a grandson of Roderick McCormick of Alexandria. — Reported missing in the spring, Sergt. M. J. Courtland Craig of the RCAF, son of Mr. and Mrs. D. W. Craig of Lancaster, is now presumed dead. Sgt.-Pilot Perrin Magwood of Cornwall, is in a German hospital with shrapnel wounds to back and legs, after parachuting to safety over Germany, October 24th. — Pasteurized milk is now being distributed in Maxville by McKillican's Dairy.

FORTY YEARS AGO—

Friday December 18th, 1931

The eldest son of the late John, McGillis, Laird of Williamstown, Ewen McGillis, died last Thursday at his home in Verdun, at the age of 83. — A. J. Kennedy of the Siscoe Gold Mines, who was injured a few days ago, is now a patient in the Rouyn hospital. — G. B. Holliday of Waddington, NY, this week purchased five registered Holsteins from the accredited herd of E. L. D. McMillan, Laggan.

FIFTY YEARS AGO—

Friday, December 23rd, 1921

At his home in Edmonton, Alta., on December 9th, the death occurred of William Munroe, formerly of St. Elmo. He was 85 years old. — Mr. and Mrs. W. J. McGregor and family of Dalhousie Station, have taken up residence on their new property, 32-2nd Lochiel. — Misses Eunice Simpson, Barbara Costello, Gladys and Alda Crewson, Johanna Kerr and E. Bouchard have arrived home from Queen's for the holidays. Arthur Crewson is home from McGill; Alex McDonald and Albert Goulet, from Ironsides College, and Ovila Sabourin from the Ontario Dental College, Toronto. — John O'Halloran will again have charge of the Alexander rink, and he hopes to have good ice within a week. — Neighbors and friends gathered at the home of Mr. and Mrs. J. R. MacLeod, Mack's Corners, Dalkeith, recently to bid them farewell prior to their departure for Vankleek Hill, where they will reside.

SIXTY YEARS AGO—

Friday, December 22nd, 1911

A move has been made for the introduction of rural mail delivery in Lochiel Township and it is more than probable the request will be acceded to. — Clubs are springing up in town like mushrooms. The latest is the "Swastika", formed by a number of our young men who have fitted up the north shop of the new Crystal block. — Dr. and Mrs. J. T. Munroe of Maxville, left on Tuesday to spend the winter in sunny California. — W. D. Robinson, Montreal; Dan D. Robinson, Cobalt; Hugh and Angus McCulloch of Porcupine, Ont., have arrived at Glen Robertson for the holidays. — J. W. Clark, who recently disposed of his farm, Dominionville, to David St. Louis, has purchased a fine farm in the 4th Lancaster from J. J. Wightman. — Glengarry's population has dropped 852 in the past ten years to 21,279, owing no doubt to the many sons of the county who have gone west. — Bishop Macdonell on Sunday blessed the new altars and Stations of the Cross installed in Sacred Heart Church.

SEVENTY YEARS AGO—

Friday, December 20th, 1901

The unveiling of the 19th Century memorial window lately placed in St. Columba Church,

(Continued on Page 3)

A Time For Symbols

(Unchurched Editorials)

Christmas! — that sparkling jewel in the long winter's cold — is a day when words are not enough. To capture its glow and its potential we have to resort to songs and symbols, for this is the day of the heart.

What does it mean? Watch the face of a small child as a little voice pipes, "Away in a Manger, no crib for a bed" smell the tangy fragrance of mince pies and cookies as preparations are made for a grand family reunion. These delightful sights and sounds and odors provide a partial clue.

But Christmas is much, much more. It is a rapping at the door of spirits, a call (unless we deaden it with a surfeit of things), to our warmest and best actions. It is a time to remember that life, with all its shadows and frustrations, is wonderfully good, a gift to be savored and appropriated no matter what our circumstances.

It is a time to marvel at the mystery of a snowflake — "What heart could have wrought you, O filigree petal" — to enjoy the blue shadows that lie across the drifts, to appreciate that sturdy evergreen standing straight against the wind. It is a time to worship and to revel in the joyful carols the cradled Babe has inspired over the centuries.

At Christmas let us be grateful for the past and let us give ourselves to the future. Technological accomplishments are useful and impressive, but it is the human values that give life quality and depth. This well-loved interlude calls us to a new respect for ourselves and for those other selves, who, with us, shape or share this chapter of the human story.



LETTERS to the EDITOR

GREETINGS FROM BRAZIL

Caixa postal 964,
Fortaleza, Brazil

The editor,
The Glengarry News,

For so many of you, unfortunately, this is our once a year greeting. I guess this is inevitable, but should be no measure of our friendship or of our gratitude.

The ones of us who were home this summer, Sr. Cecile, Sr. Pauline, Sr. Janet had an opportunity to visit with some of you and Sr. Theresa and Mary Deighan will probably be able to give you their greetings personally, as they will both be in Toronto for the holidays.

Our work at the maternity hospital continues. There has been much change in Fortaleza, progressive, in most part, in the seven years that we have been here. It is very satisfying to be a part of this development.

And so we would like to wish you all the graces of this holy season. May the joy of Christ's coming be ever more real to you, for the love and faith we share in each other.

Sincerely,
Our Lady's Missionaries, Brazil

The Weeklies Say

MAY ADD TO INFLATION

Finance Minister E. J. Benson announced recently in Ottawa sharply increased government spending to relieve the present unemployment trend and retroactive tax cuts for both individuals and corporations. The two measures will be most welcome if the Ottawa government does not throw tax money foolishy and, at the same time, increase its deficit. Use of government funds to relieve unemployment is a meritorious move if full value is obtained for expenditures. Otherwise it is merely contributing to the inflation which already has caused enough trouble in Canada and the United States.

—Fort Frances (Ont.) Times

GOVERNMENT TO BLAME

The government is directly to blame for the exorbitant prices that houses are being sold for in Jasper. —Jasper (Alta.) Booster

DESTROY INDUSTRY

Once again the Canadian Air Transport Committee has issued edicts which appear designed solely for the purpose of destroying the northern aviation industry and placing increased hardships on the northern population. —Yellowknife (NWT) News of the North.



WITH OUR

RAMBLING REPORTER

by Ed.

A ROOM WITH A VIEW

On display in our office for the next two weeks is the original painting "November 1st, Glengarry, Ont." by Douglas A. Fales, which is reproduced this Christmas on the desk calendars being mailed out by the Royal Trust Company. Some 285,000 customers and friends of Royal Trust will be receiving a copy of the calendar that features this fine Glengarry scene.

The painting is on display here courtesy of friend Tommy Lee who's a big PR man with Royal Trust. Tommy has such an affinity for Glengarry he frequently quits his Baie d'Urfe home to relax in his summer retreat near St. Andrews.

As he tells it, this painting by Doug Fales is so popular with the big brass of Royal Trust it is prominently displayed in the presidential reception area at the Montreal head office.

A gifted poet when he's not painting, Doug Fales has been a part-time Glengarrian since buying the Dornie area farm that is the subject for his November 1st, Glengarry, Ont. painting, now a part of Royal Trust's centennial collection. Other samples of his artistry have been on display at the Dunvegan museum and at last count Doug owned three Glengarry rural homes which he was busy restoring to their original state.

The wide distribution of this Glengarry scene across Canada and the U.S. serves as a reminder that Glengarry numbers many talented Montrealers among its summer residents.

You are invited to drop in at the office over the next two weeks and view this original painting by Mr. Fales. Courtesy of Royal Trust, we also have a limited number of the desk calendars to distribute.

There's not much left to see of the Dornie of old, but the painter's eye caught something that's putting it back on the map.

HONEST ABE SAID IT

We're going to have all of next week off and that should provide time enough for your Rambling Reporter to get into the business of making his own New Year's resolutions.

An exchange carries some "Lasting Wisdom From Abe Lincoln" that we find particularly relevant to the Ottawa situation. If the Trudeau team happens to read this last column of ours in 1971 we trust they will take these precepts to heart and start out on a new course in the new year:

"You cannot bring about prosperity by discouraging thrift.

"You cannot strengthen the weak by weakening the strong.

"You cannot help the wage-earner by pulling down the wage-payer.

"You cannot further the brotherhood of man by encouraging class hatred.

"You cannot build character and courage by taking away initiative and independence.

"You cannot help men permanently by doing for them what they would and should do for themselves."

Those precepts have an international application and significance. They apply to Canadian government policy and legislation at this time, just as much as they applied in Lincoln's time; and they are relevant now in the U.S.A., as well as Canada and other countries.

Have a happy holiday and may you ramble through a new year you'll find good.

THERE'S A STICKER

Permanent licence plates for Ontario cars are in the offing but there are no special plans for issuing them by mail. You'll still have to queue up for them if you wait until the deadline, Steve O'Connor tells us, but the applications may be processed faster once stickers are adopted in 1974.

His advice is prompted by a reprint we ran in last issue from another weekly. It intimated car owners would be able to get their renewals by mail once perennial plates are introduced in 1973; but that won't be the case.

The sticker is you'll still have to apply at the licensing office in person for your sticker. The day may come, says Steve, when you'll be able to renew your plates by mail. But it's not in the foreseeable future.

According to his information from Toronto, applicants will get their new plates from the issuer

(Continued on Page 3)

Martintown Bull To Ayrshire, Scotland Has Outstanding Producing Daughters

Thomas Curran, Sunny Dale Farm, Martintown, recently sold his herd sire, Donholm Cindy's Last to Ayrshire, Scotland. He was purchased by R. W. Montgomerie & Sons, Lessnessock, Ochiltree, Ayrshire, Scotland. He is the first mature Ayrshire bull to be sold to Scotland and he was sold on the outstanding performance of his daughters.

Donholm Cindy's Last jetted to his new home on December 16th on Air Canada's DC8 Jet Flight 864 from Toronto's Malton Airport to Prestwick, Scotland, just a few miles from his new home.

This is the seventh Canadian Ayrshire bull to be exported to Scotland, the home of the Ayrshire breed, since 1967. Messrs. Montgomerie & Sons prevously purchased Donholm Mr. Centennial who is closely related to Donholm Cindy's Last.

Mr. R. Wallace Montgomerie visited Sunny Dale Farm following the Royal Winter Fair and personally inspected Donholm Cindy's Last and his daughters. His daughters have an outstanding production proof. His first 12 daughters in three herds have official milk records that average 11,718 lbs. milk and 448 lbs. fat, all in 305 days with BCA's that average 168 for milk and 154 for fat. The entire group comemnced milking at an average age of 2 years 131 days. There are nine classified daughters with three Very Good, four Good Plus and two Good. All were classified as first calvers. Some of his oldest daughters are now in their second lactations and it appears they will produce over 16,000 lbs. milk in 305 days.

Donholm Cindy's Last was bred by Donald A. MacIntyre, Finch, Ont. He was born November 26, 1964, just four days before his famous dam, Donholm Cindy's Seven, Ex., died. She died suddenly from the shock of the milk fever control drugs entering her blood stream on a cold day.

Cindy's Seven was classified Excellent with a score of 95.2 after being fresh two months with her second calf. She won All Canadian honors for three consecutive years as a 2, 3 and 4 year old and was Reserve Champion at the Royal Winter Fair twice to her dam and Grand Champion once. She had three inmature lactations and her 305 day records averaged 12,485 lbs. milk, 526 lbs. fat, 4.21% with BCA's of 157-161.

The sire of Cindy's Last is the famous Selwood Betty's Commander, the highest plus proven bull.

Donholm Cindy's Last is quite closely inbred to Glengarry Cony's Burton. Three of his four grandparents are sons or daughters of Cony's Burton and the fourth, Sunny Dale Alice 7th, is by a son of Cony's Burton. These bloodlines have proven to be top producers and of good type. Donholm C'mdr. Jack's Choice is a full brother to Cindy's Last. He is presently the most popular Ayrshire bull in A. I. service due to performance and conformation of his daughters. Donholm Cindy's Seven 2, VG, a full sister to these two bulls has produced 44,833 lbs. milk, 1,685 lbs. fat in her first three lactations. The fourth calf by Donholm Cindy's Seven is Donholm Cindy's Joy, Ex., also a top show cow with records up to 14,491 lbs. milk, 589 lbs. fat in 351 days.

There are 26 daughters of Cindy's Last and another 24 cows in the Curran herd presently carrying his services.

Thomas Curran established his registered Ayrshire herd in 1963 when he purchased the farm from John McLennan. He built up his herd gradually by the selection of breeding stock, mainly in Eastern Ontario and he now maintains a 40 cow herd. He considers the day he enquired about Cindy's Last as one of his lucky days. Donald MacIntyre had other opportunities to sell this bull, however, Tom Curran had first chance to buy him and this he did. Now Tom hopes Cindy's Last will improve milk production in Mr. Montgomerie's Lessnessock herd as much as he did in his Sunny Dale herd.

Sylvio Sabourin Died At 58

After a lengthy illnes, the death of Sylvio Sabourin, a resident of the Moose Creek area, occurred in an Ottawa hospital, on Saturday, November 27th at the age of 58.

Mr. Sabourin was born at Crysler, on July 25th, 1913, a son of Camille Sabourin and his wife, the former Clerida Piche of Crysler. He had been in failing health for the past three years and had spent much time in hospitals.

Mr. Sabourin operated a grocery store in Ottawa for four years. He was employed in a printing office in Ottawa and later was employed as a domestic servant until three years ago when he retired due to ill health, at which time he came to reside with his family in Moose Creek.

On April 16th, 1934, at Moose Creek, he married Alice Leroux, daughter of the late Mr. and Mrs. Henri Leroux of Moose Creek.

Mr. Sabourin is survived by his widow, two sons and one daughter, Egide Sabourin of Ottawa; Jean Louis Sabourin of Hull, and Miss Louise Sabourin of Moose Creek; his parents, Mr. and Mrs. Camille Sabourin of Crysler; four brothers and two sisters, Edgar Sabourin of Moose Creek; Oscar Sabourin of Cornwall; Antonio Sabourin of Ottawa; Jean Paul Sabourin of Crysler; Mrs. Marcel Lamarche (Cecile) of Ottawa, and Mrs. Alcide Richer (Yolande) of Berwick. Eight grandchildren also survive.

The funeral was held on Monday, November 30th, to Our Lady of Angels Church, Moose Creek where requiem mass was conducted by Rev. Bruno Pilon, assisted by Rev. B. Guindon of Crysler.

The pallbearers were the Nativity Guards from Nativity Church, Cornwall.

Burial took place in Moose Creek cemetery.

Rambling . . .

(Continued from Page 2)

as usual next year (1973). Those seeking renewals in 1974 and thereafter will still have to attend at the issuing agency where they will be issued a sticker. New vehicles and transfers will be handled as at present with some slight modifications. Perennial plates will not be isued for commercial motor vehicles.

As someone once put it, "the mills of the gods grind slowely". There'll be some saving of metal when permanent plates are introduced next year; but if it's time you want to save, don't wait for the queues at deadline time.

How's that for a free Christmas plug, Steve?

Auld Lang Syne . . .

(Continued from Page 2)

Kirk Hill, will be held Christmas night. — James McDonald has sold out his baking business to K. Decosse. — The road between Lancaster and Williamstown was flooded on Sunday and large cakes of ice floated over the road making it impassable as a result of Saturday night's rain. Efforts are being made to have this road removed further north. — All residents of the Township of Lochiel are called on to undergo vaccination against smallpox as the result of an outbreak of this dread disease in the township. — Miss Josephine McPhee, who has been attending the Toronto Conservatory of Music, arrived home Thursday for the holidays. — Thos. N. McLennan, who has been in the Northwest and British Columbia for two years, returned to his home in Lancaster last week.

Best Wishes for Christmas and New Year to all our relatives and friends.

Instead of sending cards we have made a donation to TB Seals.

Gordon and Eloise Crawford

Cornwall

TO THE ELECTORS OF CALEDONIA TOWNSHIP

I wish to express my sincere thanks to the taxpayers of the Township of Caledonia for re-electing me to the office of councillor.

Jean Paul Charlebois

51-1p

Merry Christmas

and

BEST WISHES FOR A BRIGHT NEW YEAR

to all our customers and friends for their patronage during the past year

JOYEUX NOEL et BONNE HEUREUSE ANNEE

a tout nos clients et amis pour leur patronage au cours de l'annee passe

Menard Farm Supplies

MASSEY-FERGUSON DEALER

Mrs. Aime Menard and Staff Green Valley, Ont.

Best Wishes To All



for a MERRY CHRISTMAS and a HAPPY NEW YEAR

•

JOYEUX NOEL

a tous

Osie Villeneuve

MPP GLENGARRY

HANDY ANDY

HA

SPECIALISTES POUR L'AUTO

TEL. 525-1597



For those last-minute gift suggestions you'll find just what you want at

HANDY ANDY

Emile Pigeon, Prop. Lucien Poirier

JOYEUX NOEL

SEASON'S GREETINGS

In lieu of mailing Christmas cards we are extending Season's Greetings to everyone by making a donation to UNICEF.

Audrey, Bill, Bruce and Jennifer Cumming

Lancaster



We're all aglow with warm wishes to one and all for their merriest Christmas ever.

Nous voulons tous vous souhaiter les meilleurs voeux de la saison.

THE COUNCIL OF THE CORPORATION of the TOWN OF ALEXANDRIA

Jean Paul Touchette, Mayor; Bruno Massie, Reeve; Marcel Ranger, Deputy-Reeve; Councillors, Ranald MacDonald, Martin Clement, Jacques Joly, Laurier Lefebvre, Andy Menard, Arthur Laporte. Don Collin and Staff.



MERRY CHRISTMAS and a good NEW YEAR to all our customers and friends

JOYEUX NOEL et BONNE HEUREUSE ANNEE a tout nos clients et amis

MENARD FAIRWAY CENTRE

Mr. and Mrs. Jean Yves Menard and Staff

52 Kenyon St. W. Tel. 525-2207

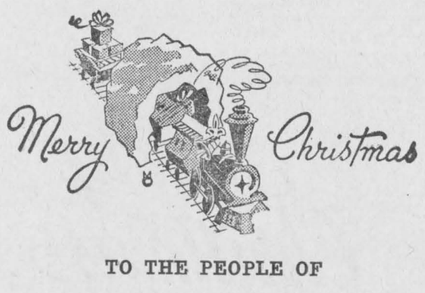

TO THE PEOPLE OF

CHARLOTTENBURGH

and their many friends

A VERY MERRY CHRISTMAS

and a

HAPPY AND PROSPEROUS NEW YEAR

Reeve, ADRIAN GADBOIS

Deputy-Reeve, BRUCE SOVA

Councillors, JACQUES ROY,

EWEN MacDONALD, ROGER LEFEBVRE

TREASURES FOR CHRISTMAS



You'll find the best selection of those really special gifts right here in our store.

FINE GIFT WATCHES FOR HER in feminine and charming styles.

BUSINESS and DRESS WATCHES FOR HIM.

CUSTOM JEWELRY
LUGGAGE, CLOCKS
STERLING SILVER
GIFTS, CUT GLASS
FLATWARE

POTTERY WARE

Add the Sparkle of a DIAMOND to Christmas

You'll find gift ideas right through our store

LAPIERRE BROTHERS

formerly Filion Jewelers — New Headquarters for SINGER SEWING MACHINES

22 Main St. N. Tel. 525-3511

Merry Christmas to all Joyeux Noel a tous

ROY'S GARAGE

(Green Valley) Ltd.

PONTIAC — BUICK — CADILLAC

PRE-CHRISTMAS SPECIALS

IN CLEAN USED CARS

1971 DODGE, 4 dr. Sedan, R, PB, PS, Lic. 87239E Ont.
1970 DODGE, 2 dr. HT, R, Lic. 85807E Ont.
1970 BUICK, 4 dr. HT, R, PB, PS, Lic. 87002E Ont.
1970 CHEV., 4 dr. HT, R, PB, PS, Lic. 92197E
1970 PONTIAC, 4 dr. sedan, PS, PB, R, Lic. 88244E Ont.
1970 PONTIAC, 2 dr. HT, PS, PB, R, Lic. 389799 Que.
1970 OLDS, 4 dr. HT, R, PB, PS, Lic. 85390E Ont.
1970 CADILLAC, 4 dr. HT, PS, PB, R, Lic. 8B0085 Que.
1970 OLDS, 4 dr. HT, R, PB, PS, Lic. 87864E Ont.
1969 CADILLAC, 4 dr. HT, PS, PB, R, Lic. 91904E Ont.
1969 BUICK, 4 dr. HT, R, PB, PS, Lic. 85466S Ont.
1969 BUICK, 4 dr. HT, R, PB, PS, Lic. 85230E Ont.
1969 CHEV., 2 dr. HT, R, PB, PS, Lic. 8B4055 Que.
1969 FORD, 2 dr. Coach, R
1968 BUICK, 4 dr. HT, R, PB, PS, Lic. 72663E Ont.
1968 BUICK, 4 dr. HT, R, PB, PS, Lic. 325-272 Que.
1968 BUICK, 4 dr. HT, R, PB, PS, Lic. 92062A Ont.
1968 BUICK, 4 dr. sedan, R, PB, PS, Lic. 71600E Ont.
1968 CHEV., 2 dr. HT, R, PB, PS, Lic. 88142E Ont.
1968 OLDS, 4 dr. sedan, R, PB, PS, Lic. 86273E Ont.
1968 MERCURY, 4 dr. Sedan, R, PS, Lic. 362-858 Que.
1967 BUICK, 4 dr. HT, R, PB, PS, Lic. 85982 Ont.
1967 BUICK, 4 dr. R, PB, PS, Lic. 386-042 Que.
1967 PONTIAC, 4 dr. sedan, R, Lic. 86390E Ont.
1967 CHEVELLE, 4 dr. sedan, R, PS, Lic. 87818E Ont.
1967 ENVOY, 2 dr. Coach, Lic. 79715E Ont.
1967 PONTIAC, 4 dr. HT, R, PB, PS, Lic. 93988E Ont.
1966 PONTIAC, 2 dr. coach, R, Lic. 24285H Ont.
1966 BUICK, 2 dr. HT, R, PB, PS, Lic. 64646E Ont.
1966 BUICK, Conv. 2 dr. R, PB, PS
1965 BUICK, 4 dr. sedan, R, PB, PS, Lic. 66306E Ont.
1965 CHRYSLER, 2 dr. HT, R, PB, PS, Lic. 69262E Ont.
1964 CADILLAC, 2 dr. HT, PS, PB, R, Lic. 88766E Ont.



ADRIEN TURCOTTE
Sales Manager

DROP IN AT OUR LOT or SEE OUR SALESMEN

ROY'S GARAGE

(GREEN VALLEY) LTD.

Tel. 525-2300 Green Valley, Ont.



HENRY TITLEY
Salesman

SOLVE YOUR CHRISTMAS GIFT PROBLEM WITH AN

Electric Appliance

We have them all—large or small

The complete lines of G.E., Westinghouse and Hoover

Free Delivery on Large Items

McDonald's Electric

Maxville, Ont. Tel. 527-2189

SEASON'S GREETINGS TO ALL

50-2c

NOEL



May the heart-lifting joys of the Christmas season shine in your memory in the days ahead. Thank you for your goodwill.

JOYEUX NOEL et

BONNE HEUREUSE ANNEE

a tous nos clients et amis

Donat Boisvenue

CONTRACTOR

Mr. and Mrs. Donat Boisvenue and Staff

178 Bishop St. S. Tel. 525-2177



A MERRY CHRISTMAS

AND A

BRIGHT NEW YEAR

JOYEUX NOEL A TOUS

Glengarry Transport

LIMITED



THE MANAGEMENT AND STAFF

OF THE

Ottawa Hotel

WISH EVERYONE

A VERY MERRY CHRISTMAS

DURING YOUR CHRISTMAS SHOPPING

DROP IN AT

OUR MIDNIGHT LOUNGE

News from Here and There

LAGGAN

Compliments of the season to the editor, staff and readers of the News.

Mrs. Arthur Franklin spent last week with Mr. and Mrs. Doug. McLean and family, Athens.

Mr. and Mrs. John Dingwall, Kemptville, were recent visitors with Mr. and Mrs. Norman Stewart.

Ralph MacMillan returned to Toronto on Tuesday after spending a week with his mother, Mrs. Alex M. MacMillan.

Sorry to hear Mrs. Arthur Franklin is a patient in Glengarry Memorial Hospital following an accident at her home on Saturday.

Mrs. Donald MacLeod will spend Christmas in Montreal with members of her family.

McCRIMMON

To all the readers and the Glengarry News' staff, we wish to convey the wish for a Merry Christmas and Happy New Year.

With Mrs. May MacDonald and Mr. and Mrs. Keith MacDonald during the weekend were Mr. and Mrs. Hughie MacCormick and Gwen Allison of Montreal.

Looks like there will be a white Christmas, with Monday's four inch snowfall!

The Christmas concert at Laggan Public School was as always a huge success, with many area musicians and actors. Congratulations are in order to the staff and the children.

Newswise, we are short of weekend visitors, probably due to the Christmas holiday coming up. Next correspondence will be after the new year dawns.

DALKEITH

A Merry Christmas to the editor and staff of the Glengarry News and all its readers.

Mrs. Flora Campbell is spending some time in Brockville with her son Allen and family.

Miss Marion McNaughton, nurse-in-training at the Civic Hospital, Ottawa, spent a few days with her parents, Mr. and Mrs. Clifford McNaughton.

John Sproule and Billy MacLeod spent three days in Ottawa last week.

Contrary to last week's report, Ken MacLennan has not yet made a start on rebuilding his sawmill.

Among those attending the MacDonell-MacLennan wedding were Mr. and Mrs. Alex J. MacDonell, Mrs. Orson Vassar, Mrs. Kathryn Pinto, New York City. Sister M. Leo, King City, Ont.; Mr. and Mrs. Norman Fletcher, Oakville; Mrs. Wilfred Cadieux, Cathy, Kevin, Garrett MacDonell, Port Credit; Mr. and Mrs. T. Cassidy, Montreal.

Lawrence Lemieux, Saskatchewan, was the guest of A. J. MacDonell as was Ray McMonagle of BC.

A reception was held for Mr. and Mrs. A. J. MacDonell in Alexander Hall on Friday night. Among those present were Calvin Harris, Vaudreuil, Que.; Mr. and Mrs. T. Cassidy, Montreal, Que.; Mrs. Cassidy, Morrisburg; Mr. and Mrs. Ken MacNeil, Montreal; also Mr. and Mrs. W. Cadieux, Oakville; Garrett MacDonell, Port Credit, Ont.

AVONMORE

WIDOW OF MARTYRED MINISTER RETURNING HERE

The wife and family of the Rev. J. Hector McMillan, martyred in the Congo a little more than seven years ago, are returning to this district to report to their many friends on their activities in the intervening years.

Mrs. McMillan and her six sons, ranging in age from 17 to 24 years of age, will be speaking in St. Andrew's Presbyterian Church in Avonmore on Wednesday evening, Dec. 29th, beginning at 8 o'clock.

Mrs. McMillan completed in August another term in the Congo. She returned to her home in Pontiac, Mich., at that time. It is her plan to return at a later date to the mission field in which she has served for many years.

It was on Nov. 24th, 1964, that news flashed around the world that Mr. McMillan, a native of the Avonmore district, was among white hostages killed by Congolese rebels after Belgian troops landed in Stanleyville in a rescue operation. On that same day a son, Kenneth, was wounded.

Within hours of the announcement of Mr. McMillan's death, a public meeting was held in Avonmore at which time a Memorial Fund was established. In the days and weeks that followed contributions poured into the Fund from all parts of the country.

On Dec. 13th, a memorial service was held in St. James United Church in Avonmore. National attention was focussed on that service as Mrs. McMillan and her sons arrived home safely from the Congo two days prior to the service.

Mrs. Leone Reed, Mrs. McMillan's aged mother, will also be attending next week's special service in Avonmore. A cordial invitation has been extended to the many friends and to all those interested in the drama of the life of a missionary family to attend.

Merry Christmas

Hear ye! Hear ye! It's time for peace, goodwill and gaiety. The holidays are here!
May the New Year bring you
Health, Happiness and Success in full measure

BARBARA'S STORE

MICHAEL BARBARA, Prop. and STAFF



SEASON'S GREETINGS

to the people of

LOCHIEL

May your Christmas be merry and the New Year one of bountiful blessings for all

FROM YOUR TOWNSHIP BOARD

Reeve: Gerard Massie

Deputy-Reeve: Alexander McDonald

Councillors: William N. Fraser, Hugh MacPherson, Dorion Titley

Clerk-Treasurer: E. C. McNaughton

Assistant: Miss Georgette Paiement

Road Superintendent: George Fulton



We join with the carolers, singing out a message of peace and joy to you and yours

JOYEUX NOEL

A TOUS NOS CLENTS ET AMIS

BONNE HEUREUSE ANNEE

CLEMENT Furniture

JEAN CLEMENT, Prop. and Staff

DR.
T. A. JAGGASSAR
MAXVILLE, ONT.

sincerely thanks patients and friends for their Season's Greetings and extends warm wishes for a

HAPPY NEW YEAR

To The Citizens Of Alexandria

As Fire Chief of the Town of Alexandria, I urgently appeal to each and every citizen to do his utmost and take every precaution against fire during the holiday season.

In setting forth the following safety suggestions, it is my earnest wish that they be strictly adhered to and thereby help to eliminate the disaster and destruction of fire at a time when peace and joy should reign:

—Choose a "fresh cut" tree with a high moisture content.

—Store the tree outdoors.

—Make a new diagonal cut at least 2" from the butt before setting the tree up indoors.

—Stand the tree in a container that holds plenty of water. Refill the container each day.

—Anchor the tree securely. Place it away from sources of heat to reduce drying.

—Use only electric lighting sets that bear mark of approval and inspect for damage and frayed cords.

—Use only 15-amp fuse on circuit serving your tree.

—Use glass wool or asbestos 'snow' or other non-combustible material in decorating the tree or your home.

—Dismantle and remove the tree as soon as it has served its purpose.

HOW TO CHOOSE A FRESH CUT CHRISTMAS TREE

—Bend needle gently. If needle bends instead of breaking, the tree can be termed "fresh cut". Should the needle snap, it indicates a dry and brittle state and is not suitable.

Wishing One And All

A MERRY, FIRE-SAFE CHRISTMAS

GERALD CHARLEBOIS, Chief

OFFICERS and MEMBERS of the ALEXANDRIA FIRE BRIGADE

51-1c

FRESH

Graded Eggs

WHOLESALE and RETAIL

Cedarcraig Farm

2nd Kenyon next to Glengarry Transport

Tel. 525-3517

25-tf

MacGILLIVRAY'S Outfitters

315 Clark Ave.

Cornwall Tel. 933-4867



BAGPIPES
HIGHLAND SUPPLIES
TARTAN
by the yard
Anything Scottish we have it

Make It A Musical CHRISTMAS

with gifts from

Lemay TV - Radio

SALES and SERVICE

SEASON'S GREETINGS — JOYEUX NOEL

Claude Lemay, Prop.

For all your Electrical Repairs

and Installations

Tel. 525-3345

MARCEL LALONDE ELECTRICIAN

Now in business for myself, I wish you all

SEASON'S GREETINGS

JOYEUX NOEL A TOUS

Warm good wishes

Joyeux Noel

for a

Merry Christmas

and a

Happy New Year

Bonne Annee



VIATEUR ETHIER

MP for Glengarry-Prescott-Russell

MERRY CHRISTMAS

Here's wishing you a wonderful

CHRISTMAS

brightly wrapped in joy and happiness

and may you find 1972 to your liking

Joyeux Noel — Bonne Heureuse Annee

ALEXANDRIA

IGA

MARC LALONDE, Proprietor and Staff

Warmest Christmas Greetings and a Happy New Year - - Joyeux Noel et Bonne Heureuse Annee

HOPE'S AUTO PARTS

WALLACE HOPE, Prop.

MENARD CONSTRUCTION LTD.

MANAGEMENT and STAFF

GLENGARRY MOTOR SALES

RANALD MacDONALD and STAFF

NEWS OF INTEREST FROM **MAXVILLE** AND SURROUNDING DISTRICT

Miss Hattie Hughes spent the week in Montreal visiting friends.

Lucky winner of the Lions Club draw this week was Ernie Cameron.

As their part of the solution to the pollution problem, the Maxville Girl Guides are staging a waste paper drive next Monday, December 27th. If you have any old newspapers, catalogues, magazines or circulars, please bundle them up and leave them ready at your door at 9 a.m. Town Council is helping to provide a pick up service at that time. Collection will be sent to Cornwall for recycling.

Master Bruce Michaud, son of Mr. and Mrs. Leopold Michaud is spending a few days in Glengarry Memorial Hospital. Fred McGregor and Mrs. E. Bickerstaff are also patients at this hospital.

Maxville Public School had a "brush-in" on Friday under the dental program of the St. Lawrence and Ottawa Valley Health Unit. The pupils of Grades two, three and four were given the opportunity to apply a fluoride paste as a means of controlling dental cavities. Each pupil was provided with his own brush and paste and the application under the direction of dental hygienist H. E. Franzgrote and his assistant, Mrs. Franzgrote, was much more fun than work.

Wilfred Doth has returned to his home in the village after a stay in the hospital.

Local curlers competed for the annual turkey draw last Saturday and enjoyed a pot luck supper besides. Winners of the turkeys were for the ladies, Willa Hunter, skip; Gwen Arkinstall, Catherine Kippen and Helen McBain. For the men, Ian D. MacLeod, skip; Billy Kippen, Ian McRae and Gerry Hansen. Runners up to these two teams were consoled with prizes of chickens.

BIBLE SOCIETY CANVASS

The Maxville and district branch of the Canadian Bible Society has completed its convass. Contributions amounted to $411.50. We heartily thank the collectors and the contributors.

The report was submitted by William Wilkinson, secretary-treasurer of the local branch.

Assisting with the canvass were Mrs. Edward Carter, Donald Cumming, Mrs. Myron Marshall, Alex. McEwen, Howard McEwen, Mrs. Mack McEwen, John McKillican, Miss Lynn McRae, Mrs. Howard Morrow, Miss Donna Munro, Mrs. John Sinclair, Roderick A. Stewart, and Allan Vallance.

OPTIMISTS ENTERTAINED

The Cornwall Optimists Club put on their regular splendid Christmas party for the residents of Maxville Manor last Friday evening. MC for the evening was Gordon Brian and the show opened with the stirring music of the Junior Optimist Band, and the lovely "Green Hills". Following this there was a sing-along with Bob Eadie at the piano, and Sylvester MacDonald at the microphone. Two clowns then put on their act, one with a lively dancing puppet. Scottish songs were sung by Sylvester MacDonald, and Larry Keen, one of clowns, did a step dance with some help provided by Fred Turnbull, the other clown.

Another sing-along followed with some familiar carols, then the Pipe Band marched on again and played "Bonnie Dundee" and "The 42nd". The clowns entertained again, and everyone sang his favorite Christmas songs: "Santa Claus is coming to town", "White Christmas", etc. While this was going on Santa Claus himself appeared and more songs were sung while the members of the band distributed gifts for all the residents of the Manor. After Santa had departed there were more old familiar songs—"Roaming in the Gloaming" and "Auld Lang Syne".

At the conclusion of the entertainment the president of the Optimists was introduced, Leo Charlebois, and the manager of the band, Howard MacGillivray. Santa Claus was the fine performance of Aime Leblanc, and the two clowns, Larry Keen and Fred Turnbull, are from the Cornwall Legion. A bountiful lunch was served by the staff of the Manor.

Gerard Latreille Died Suddenly

As the result of a stroke suffered two days earlier, the death occurred Friday, Dec. 17th, in St. Francis Hospital, Smiths Falls, of Gerard Latreille of Lancaster. He was aged 50.

A veteran member of the Hydro staff at Lancaster, Mr. Latreille was working in the Smiths Falls area when he became ill.

He was born at St. Raphael's a son of Albert Latreille and Marie Vaillancourt. Mr. Latreille married Rita Taillon of Montreal, who survives with one son, Robert and two daughters, Diane and Carole.

Also surviving are a brother, Fernand Latreille of Montreal and a half-brother, Roland Beaupre.

The funeral was held Monday to St. Joseph's Church and cemetery, Lancaster. Rev. Sylvestre Theoret PP, offered the mass.

GREETINGS

to all our customers and friends



MERRY CHRISTMAS AND A HAPPY NEW YEAR

A tous nos clients et amis

UN JOYEUX NOEL

et UNE BONNE HEUREUSE ANNEE

MEUNERIE Alexandria MILLING

BRUNO MASSIE, President



May you know a happy holiday is our wish to all our customers and friends

JOYEUX NOEL

et

BONNE HEUREUSE ANNEE

Lucky Dollar Food Store

Green Valley Tel. 525-3081

ROGER CONSTANT AND STAFF

LEFEBVRE'S Foodorama

64 Lochiel St. Alexandria

TEL. 525-3501 — 525-3502

WEEKEND SPECIALS

Grade 'A'

TURKEYS

20 lbs. up only lb. .39

Burns' Ready to eat

HAM Shank or Butt Portion lb. .59

Burns' ready to eat HAM, Center Sliced	lb.	79c
Fresh GROUND PORK	lb.	59c
Burns' BACON	lb.	49c
Maple Leaf BACON	lb.	69c
Deux Montagnes FRESH CHEESE, 3 lbs. or more	lb.	79c
La Belle Fermiere or Taillefer MEAT PIES, TOURTIERES	only	65c
GRAPEFRUIT 10 for 99c	Sunkist Size 163 ORANGES 3 doz. 1.00	
Cello RADISHES 3 for 29c	Green ONIONS 2 for 25c	
York Mix and Match PEAS, 14 oz. Cream CORN 12 oz., Kernel CORN 12 oz.	5 for	99c
Our Own Blend COFFEE, lb. bags only	lb.	69c
Jaffa Orange JUICE 48 oz. 39c	Dole Fruit COCKTAIL 19 oz. 2/79c	
Jaffa Unst. Grapefruit JUICE, 48 oz. 45c	Tenderflakes PURE LARD 4 lbs. 99c	
Lanthier's ASSORTED PIES	2 for	89c
Lanthier's ASSORTED DINNER ROLLS	4 pkgs.	1.00

Merry Christmas to all our customers and friends

Joyeux Noel a tous nos Clients et Amis

Merry Christmas

At this happy time of Christmas we wish to express warm thanks to our many friends in town and district. Your generous assistance throughout the year has made it possible for us to complete many projects. That same ready co-operation we will value in the year ahead.

MAY IT BE A GOOD YEAR FOR YOU

Lions Club of Alexandria



SEASON'S GREETINGS

FROM THE

Municipality Of St. Telesphore

COUNTY OF SOULANGES, QUE.

The Municipal Board and Officials:

Mayor: Remi Sauve; Councillors: Fernand Leroux, Bernard Lefebvre, Antoine Desforges, Phillip Claude, Benoit Derocher, Donald McGregor

Clerk, Marcel Descant

PICK-UP A TUBFULL TODAY!



Delicious NUTTY BROWN

BROASTED Supreme®

Chicken At It's Finest "IT'S INCOMPARABLE"

It tastes great — MORE TASTES BETTER. That's BROASTED Supreme.

Which came first, the chicken or the slogan — The chicken did, of course.

BROASTED Supreme is new — brand new. The slogan followed right in its footsteps.

If fine eatin' chicken can ever be habit forming, it'll be BROASTED Supreme — we have a fresh supply constantly — call or come in for your first taste today.

"It's incomparable — or your money back!"

H U B Restaurant

Let us supply your Christmas Party Orders Large or Small

I wish all my friends

A Merry Christmas and

Happy New Year

Instead of sending Cards I am donating to the Cancer Society

Georgette Paiement

RR3 Dalkeith

51-1p

Season's Greetings

to all our friends and relatives

we are donating to the Heart Fund

George and Joyce Lefaivre

540 Adolphus St. Cornwall, Ont.

51-1p

To all our relatives and friends

May the hope and peace of Christmas abide with you throughout the New Year. And thanks for greetings received.

Donald John Stewart

(Mrs. Peter) Flossie Cameron

PROMPT, EFFICIENT SERVICE ON

TOP RANGE ELEMENTS AND OVEN ELEMENTS

Washers

Electric Ranges

Dryers

Main parts for RCA, Kenmore and Inglis

H. J. LADOUCEUR

Tel. 525-3208 Alexandria

VET-JET POWER

Dehorning Saw

Only a saw dehorns without crushing

For all your cattle dehorning

CONTACT

Duncan MacArthur

Lancaster, Ont. Tel. 347-3472

49-7c



to our many customers and friends

Best Wishes for the new year

LIONEL LEVAC

HONEY — MIEL

Nature's Finest Sweet Honey

Green Valley, Ont.

Tel. 525-3167

JOYEUX NOEL

MERRY CHRISTMAS

FROM

ARMAND MENARD

CARPENTER

67 Rue Victoria Street

Alexandria Tel. 525-3224

LALONDE'S FOOD MARKET

Tel. 525-2103 Alexandria

Flamingo Grade A Turkeys 21-23 lbs.	lb. 39c
Flamingo Grade A Turkeys 8-16 lbs.	lb. 49c
Burns Defatted Ready-to-serve Leg of Ham, whole or half	lb. 79c
Fresh Ground Pork for Meat Pies	lb. 59c
Fresh Pork Shoulders 5 to 6 lbs.	lb. 49c
Fresh Grade A Capons, 6-7 lbs.	lb. 65c

BLUE BRAND BEEF

Fresh Ground Hamburg	lb. 49c
Thick Rib Roast	lb. 99c
Blade or Chuck Roast	lb. 72c

Imported Green CABBAGE lb.19c	Imported Green ONIONS 2 bchs. 29c
Hot House, large size TOMATOES lb. 59c	Florida Indian River Pink GRAPEFRUIT, 48s 5/59c
Imported No. 1 CUCUMBERS 2 for 29c	Fancy McIntosh APPLES 5 lb. cello 59c
Crispy, 6 oz. cello RADISHES 2 for 25c	Sunkist No. 163 ORANGES 2 doz. 99c

For your protection our meat is government inspected

We wish our friends and customers a Merry Christmas and a Happy New Year

CANDIDATES FOR 1972 ALEXANDRIA CARNIVAL QUEEN

Candidates between the ages of 14 to 21 on day of enrolment and interested sponsors are invited to contact the following members of the Alexandria Carnival Committee not later than Jan. 10, 1972.

CANDIDATES POUR LA REINE DU CARNAVAL D'ALEXANDRIA 1972

Les candidates entre 14 et 21 ans le jour de l'inscription, et les commanditaires interesses devront s'adresser aux membres du Comite du Carnaval avant le 10 janvier, 1972.

Candidates must be between 14 and 21 at date of enrolment

Last day for enrolling is Jan. 10, 1972

Contact:

Raymond Legault	525-1165	Rene Gauthier	525-1899
Yvon Levac	525-1468	Denis Vaillancourt	525-3253
Lucien Chenier	525-1232		

Holiday Greetings

All the member brokers and salesmen of the Cornwall and District Real Estate Board extend to everyone warmest wishes of the Yuletide Season. May the joys of Christmas be with you and may the New Year bring you happiness, peace and prosperity.

The Cornwall and District Real Estate Board

IRENE ALGUIRE, Real Estate Broker

WILFRED AMELL, Real Estate Broker

RENE I. BARIL, Real Estate

L. R. BOILEAU, Real Estate Broker

RHEAL BOURGON, Real Estate Broker

M. JEAN CAMERON, Real Estate Ltd.

ERNIE CORNETT, Real Estate

CHARLES GIROUX, Real Estate Broker

GUARANTY TRUST CO. OF CANADA

H. KEITH LTD., Real Estate

ROBERT KINNEAR, Real Estate Broker

LEO LEMIEUX, Real Estate Broker

MARLEAU BROS. LTD., Realtors

LYLE McLAREN, Realtor

SAUVE, Real Estate Ltd.

SHIPMAN, Real Estate

GORDON W. THOM, Real Estate Broker

E. VAILLANCOURT, Real Estate Broker

Local Hockey Star On Dream Team Selected By Quebec Jr. Hockey League

Blair MacDonald, an 18-year-old right winger with the Cornwall Royals has been chosen one of the players on the All-Star "dream team" of the Quebec Major Junior A Hockey League.

The Cornwall Royals are currently leading the league of 10 teams. Other cities in the league are Quebec City, Drummondville, Three Rivers, Shawinigan, Sherbrooke, Laval, Verdun, St. Jerome and Sorel.

The all-star team, composed mainly of 19-year-olds, is selected yearly as a means of getting all the choice players of the league into one arena for the NHL scouts to look them over.

The all-stars will play Quebec Remparts, last year's Memorial Cup champions, in the Quebec Coliseum on Thursday, Dec. 30th.

In his second season with the Cornwall Royals, Blair is the team leader in goals scored and points with 30 goals and 18 assists for 48 points. Last season he scored 25 goals in the last half of the schedule.

In the voting selection Blair received 24 points, three less than St. Jerome's Maurice Desfosses, the league's leading scorer with 32 goals. Richard Brodeur, the Royals' goalie, was also chosen for the all-star team, while Orval Tessier was designated as all-star coach.

Blair is a son of Mr. and Mrs. Mervyn MacDonald, Green Valley.



BLAIR MacDONALD

Local Rink Lost In Final Round

An Alexandria rink skipped by Lorne Lawson reached the final of the Centre mixed bonspiel on local ice Saturday before meeting defeat. Jack McKimmie's Lachute foursome took the honors.

In the consolation event, Dave Dawson's Brownsburg rink won over Bill Adams of Hawkesbury.

Playing with McKimmie were: Bonnie McKimmie, lead, Carl Rogers, Leona McKimmie.

The Lawson rink included Helen Dunsmore, lead, Philip Lloyd, Sandra Lawson.

Following play prizes were presented the finalist rinks by Centre convener Gord Palmer of Brownsburg at the club's opening dance.

The local club's Christmas turkey bonspiel concluded Friday night with honors and the turkeys going to the rink of George Lou, Al Malcomson, Fleur Ange Roy, Yvon Levac, skip.

Chickens went to the rinks of Madeleine MacDonald, Janet Brown, Jeannette Crevier, Doug Baxter, skip; and that of Sylvia Lloyd, Alex Spooner, Germaine Lalonde and Jerry Adams, skip.

Play continues this week in men's and mixed curling.

Holiday Skating At The Arena

The arena will be closed Friday through Sunday for Christmas and Saturday-Sunday at New Year's, Recreation Director Bill Upper reports. There will be free public skating on three afternoons during the yuletide holiday and possibly at other times if the ice is not in use.

The hockey school opens Monday, Dec. 27th but it has only some 20 registrations and will not take up as much ice time as had been the case last year.

Library . . .

(Continued from page 1)

snag and is not expected to be completed until the late summer of 1972. So the county board has leased part of the old bank building, across from the present library premises, for one year and this much larger space will be taken into use early in the new year. The Winchester branch at its new location will have a book stock larger than any previous holdings in this community.

Highlights of the year were opening ceremonies of two brand new libraries, one in Maxville and the other in Alexandria. Both branches have proved to fill a great need in their communities and circulation is most satisfactory.

New libraries and increased use of existing ones has shrunk the area served by the bookmobile. It is significant that despite this factor, which took two large circulation areas away from the bookmobile, total circulation from the riding library has only decreased marginally. In 1970 bookmobile circulation was 90,600. During the current year 86,000 books were circulated.

For the new year plans have been formulated for the opening of a library in Long Sault and, if the funds allow it, another one in Charlottenburgh Township. Several exhibitions in county branches are being planned and the work of improving these branches will continue. Extension of book service to institutions such as Glen-Stor-Dun Lodge is also on the 1972 program. Such service will be patterned on the pilot project carried out in Maxville Manor.

Among all the cheerful progress during the past year, tragedy struck the young county library board in July, with the sudden death of its highly regarded first chairman, Malcolm F. MacRae, deputy-reeve of Roxborough. His place was taken by Reeve Keith Graham of Chesterville. Chairman Keith Graham summed up both past and present when he said: "Much has been achieved in the first year and much remains to be done, but the board is driving ahead as fast as finances allow."

Pee Wee All-Stars Won Exhibition

Alexandria's peewee all-stars won 6-3 in an exhibition game at Brownsburg on Sunday. Goals were scored by Richard Depratto, 2, Michel Bellefeuille, John MacLeod, Bruce MacLeod and Cameron McCormick. For Brownsburg, Barry Masson scored 2 and Bob Brewer, one.

Coached by Richard Bellefeuille and Peter Keyes, the local peewees have won 2, tied 1 and lost 1 in four outings this year.

St David's United

In our report of the fund being raised at St. Eugene to replace the organ stolen this summer, we referred to St. David's Anglican Church. That should have read St. David's United Church.

Christmas Meeting Picnic Grove WI

The Picnic Grove WI met at the Picnic Grove Home on the evening of Dec. 16th at 8 p.m. with the president, Mrs. Elizabeth Ferguson, presiding.

Eleven members answered the roll call with accounts of their winter plans and projects, the results of which will be displayed in March.

A Christmas message from the district president, Mrs. Norman MacLeod, was read.

A letter telling of the 75th WI anniversary dinner, to be held in Toronto Feb. 12th, was read, urging at least one member from each branch to attend.

The members decided after some discussion to choose as their "special" for the Williamstown Fair "An embroidered article of crewel work of original design".

It was voted unanimously to hold a "Carl Virgin" benefit euchre Jan. 12th, as a result of his recent most unfortunate accident.

Mrs. Pat Morgan then led a discussion re the international meeting she plans to arrange for January.

Mrs. Muriel MacLachlan read a letter from Mrs. Pearce of England and showed pictures Mrs. Pearce had taken while visiting here recently.

The members then proceeded to pack Christmas boxes for the sick and shut-ins. Some others will receive flowers or candy from the WI.

The meeting closed with a social hour over a cup of tea and cookies served by all the members.



KNIGHTS ON HOSPITAL ROUNDS—Representatives of Glengarry Council K of C paid their Christmas visit to Glengarry Memorial Hospital, Friday night, when boxes of chocolates were distributed to patients and staff and toys were received by younger patients. Santa Claus is seen presenting a gift box to Jerry Beauchamp of Glen Robertson. With him are, left to right, Raoul Meilleur, Grand Knight Gerald Trottier, Bruno Lemieux, Mayor J. P. Touchette, Deputy G. K. Roger Campeau and Gilbert Sauve. Gifts were presented to the pupils of Harmony Glen School, yesterday. Glengarry Council has also donated a set of sweaters to a team in the minor hockey set-up. —Photo by Robert

Alexandria Junior Glens

LEAGUE and PLAYOFF CHAMPIONS and ODHA FINALISTS 1970-71 thank our many friends and fans for their support over the past year

A VERY MERRY CHRISTMAS

AND

HAPPY NEW YEAR

TO ONE AND ALL

GLENS MANAGEMENT

Warmest Season's Greetings

Nos Sincère Voeux

OFFICERS AND MEMBERS

GLENGARRY COUNCIL NO. 1919

KNIGHTS OF COLUMBUS

300-CLUB and BINGO COMMITTEES

BEST WISHES

MEILLEUR VOEUX

Warmest Christmas Greetings and may you know a Happy and Prosperous New Year



Joyeux Noel et Bonne et Heureuse Annee a tous

Mr. and Mrs. Jean Paul Touchette



MERRY CHRISTMAS AND A HAPPY NEW YEAR

JOYEUX NOEL et BONNE HEUREUSE ANNEE

from the MANAGEMENT and STAFF of

MacEwen FORD Sales LIMITED

MAXVILLE TEL. 527-2100

Bill MacEwen, Owner Gerry Hanson, Manager

Salesmen Vendeurs

Duncan McRae, Bill Metcalfe, Lionel Leroux, Laurent Montcalm

Service Dept. — Lawrence Campbell — Dept. de Service

ENTERTAINMENT AT THE

Atlantic Hotel

Station — Alexandria

Tel. 525-2084

NEW YEAR'S EVE

DEC. 31st, 1971

WE'RE HAVING A PARTY

Ron Clare and His Scottish Country Dance Band

Reserved seats only, strictly limited number $7 a couple

Including food, party favors

Tickets available now from management

COMMUNITY CENTRE SCHEDULE

THURSDAY 23—
1.00-3.00—Bantam Allstars
3.30-5.30—Peewee Allstars
7.00-11.00—Jr. "C" Hockey

FRIDAY 24—CLOSED

SATURDAY 25—CLOSED

SUNDAY 26—CLOSED

MONDAY 27—
9.00-10.30—Hockey School
1.00-2.30—Hockey School
3.00-5.00—Free Public Skating
8.00-11.00—Glens vs. Bar-B-Q

TUESDAY 28—
9.00-2.30—Hockey School
8.00-11.00—Mike D'Aoust

WEDNESDAY 29—
9.00-2.30—Hockey School
5.00-6.30—Free Public Skating
7.00-10.00—Ladies' Broomball

THURSDAY 30—
9.00-2.30—Hockey School
3.00-5.00—Free Public Skating
8.00-9.30—Hockey School

FRIDAY 31—
9.00-2.30—Hockey School

SATURDAY, JAN. 1—CLOSED ALL DAY

SUNDAY, JAN. 2—CLOSED ALL DAY

MONDAY, JAN. 3—
7.00-10.30—Jr. C Hockey

TUESDAY, JAN. 4—
4.30-5.30—High School Teachers
8.00-9.00—Williamstown Broomball

WEDNESDAY, JAN. 5—
9.30-10.30—Harmony Glen School
4.00-5.00—Free Public Skating
7.00-10.00—Ladies' Broomball



Joyeux Noel

Happiness and Success to all our customers and friends

Bonne chance a tous en 1972

Alexandria Bar-B-Q

MARCEL QUESNEL AND STAFF

WE WILL BE OPEN CHRISTMAS DAY

GIFTS! GIFTS! GIFTS!

ALL THROUGH OUR STORE AND WE GIFT WRAP ANY ARTICLES . . . FREE OF CHARGE

TOILETRIES FOR MEN, WOMEN AND CHILDREN
PENS, BILLFOLDS, FITTED CASES
SMILES 'N CHUCKLES CHOCOLATES

Come in and Browse Around Any Time

— NO OBLIGATION TO BUY —

You are always welcome at

McLeister Drugs Ltd.

MILL SQUARE ALEXANDRIA TEL. 525-1101

WARMEST CHRISTMAS GREETINGS TO ALL



Merry Christmas JOYEUX NOEL

In appreciation of our pleasant business relations we value this opportunity of wishing everyone the

SEASON'S GREETINGS

JOYEUX NOEL

ET BONNE HEUREUSE ANNEE

REMI J. POIRIER

CONSTRUCTION CO., LTD.

TEL. 525-3446 ALEXANDRIA



Pledged Vows At Lancaster

McCUAIG—FARLINGER

White and yellow gladioli interspersed with orange decorated St. Andrews Presbyterian Church, Lancaster, on the occasion of the marriage of Isabelle Mary Farlinger to George Clark McCuaig, Oct. 30th, 1971.

The bride is the daughter of Mr. and Mrs. Clinton Farlinger of Cornwall. Mr. and Mrs. Malcolm McCuaig of Lancaster are the parents of the bridegroom.

Rev. Kenneth McDonald officiated. Mrs. Merv. Robinson played the traditional wedding music, with Mrs. Ian Condie as soloist. Piper Billie Cooper led the wedding party from the church.

Given in marriage by her father, the bride was resplendent in a crystal peau gown on Empire lines with a scoop neckline, camelot sleeves and detachable train. Her gown was trimmed with pearl beaded Alencon lace as was her French coronet crown which held her three-tier scallop silk illusion veil. The bride carried a crescent of white orchids tipped with mauve, surrounded by purple heather.

Matron of honor, Mrs. David Lever of Thornhill, and the bridesmaid, Mrs. Lyall MacLachlan of Hamilton, both sisters of the bride, chose identical classic gowns of emerald green velvet. The gowns were fashioned with an empire waist falling into a flowing back, a ring collar and bishop sleeves. Their matching silk illusion veils were held by a cluster of velvet bows. Each carried a cascade of yellow roses and white mums.

Malcolm Robertson of Bainsville, was best man. Ushers were James Vallance of Maxville and Clarence Robertson of Bainsville.

Following a reception at the Cornwallis Hotel, the couple left on a trip to the Maritimes. For travelling, the bride wore a matching coat and dress ensemble of wine wool, black accessories and a white orchid corsage.

Mr. and Mrs. McCuaig will reside at Lancaster.

SOCIAL and PERSONAL

Mr. and Mrs. Gordon Campbell and Pam and Mrs. Nellie McKinnon. all of Avonmore and Sandy MacLeod of Kirk Hill, were visitors with Mrs. D. D. MacKinnon.

Miss Bonnie Brady of Lachine, visited Mr. and Mrs. P. J. Morris and Mr. and Mrs. Duncan Morris and family on Saturday. Sunday visitors with Mr. and Mrs. P. J. Morris were Mr. and Mrs. Donald McPhee and sons Brent and Daryl of Lachine and Alex J. McDonell of Lochiel.

Mr. and Mrs. Raymond Lajoie and son Gilles are spending a few weeks holidaying with Mr. and Mrs. John Proulx and Mrs. Doreen Lajoie.

Friends of the Masterson family from this area who attended the wake of Mrs. Bernard Masterson in Ottawa, on the weekend included Mr. and Mrs. Allan MacDonell, Mr. and Mrs. Jack MacDonell, Mr. and Mrs. Bernard MacDonell, Wanda MacDonell of Green Valley; Campbell MacDonald of Alexandria; Leonard McDonell, Mr. and Mrs. Peter McDonell, Mr. and Mrs. Osie St. Denis, all of Greenfield; Mrs. Sarah Servage, Alexandria and Mr. and Mrs. Roger Brazeau of Dalhousie.

Approaching Marriages

O'KEEFE—MAJOR

Mr. and Mrs. Joseph O'Keefe of Ottawa announce the approaching marriage of their daughter, Luanne to Michel, son of Mr. and Mrs. Marcel Major, North Lancaster. The marriage will take place Dec. 30th, 1971 at 4 p.m. in Holy Cross Church, Ottawa.

MARRIED

OGILVIE—LADOUCEUR

At St. Basil's Church, Ottawa, Dec. 11, 1971, Linda Agnes Ladouceur, daughter of Mr. and Mrs. Henry B. Ladouceur, Green Valley, to James A. Ogilvie, son of Mr. and Mrs. Snowden Ogilvie of Richmond, Ont.

They will reside in Ottawa.

Sunday Services

The services for the Glengarry East Pastoral Charge. Christmas Eve Service in Alexandria at 8.00 p.m. Sunday, December 26th, Alexandria 9.30 a.m., Dalhousie Mills 11.15 a.m., and Glen Sandfield 7.30 p.m. and on Sunday, January 2nd, Alexandria 9.30 a.m., Glen Sandfield 11.15 a.m. and Dalhousie Mills 2.30 p.m.



To Make Home In Ottawa

MENARD—LACOMBE

A very pretty wedding took place in St. Mary's Church, Green Valley on November 20th, when Reina Lacombe became the bride of Daniel Menard. Rev. Gilles Deslauriers officiated at the ceremony and Paul Viau was at the organ.

The bride is the daughter of Mr. and Mrs. Rheal Lacombe of RR2 Dalhousie Station, and the groom is the son of Mr. and Mrs. Edward Menard, RR2 Green Valley.

The bride wore a gown of white lace with floor-length train falling from the shoulders. Her shoulder-length veil was held by a circular headpiece of tulle and she carried a bouquet of American Beauty roses and pink carnations.

Miss Susan Shott of Montreal, was bridesmaid in a gown of yellow sheer. She carried a bouquet of red roses.

Jean Guy Arsenault of Montreal, was best man.

At the reception held in Alexander Hall, guests were present from St. Catharines, Montreal, Ottawa, Kitchener, Cornwall, Vankleek Hill and Lachine.

For their wedding trip to Quebec City the bride travelled in a pink dress and three-quarter length coat ensemble.

They will reside in Ottawa.

MR. and MRS. ANATOLE E. ROY
wish their numerous friends
MERRY CHRISTMAS and
HAPPY NEW YEAR
A donation to the Cancer Society
in lieu of cards
51-1p

Greetings

to all our customers and friends

May you know a
MERRY CHRISTMAS
and a
HAPPY NEW YEAR



UN JOYEUX NOEL
et une
BONNE, HEUREUSE ANNEE

Meloche & Sabourin
Leo Meloche, Laurier Sabourin and Staff
Tel. 525-1295 Alexandria



ALEXANDRIA PHARMACY

Would like to take this opportunity to thank the people of Alexandria and the surrounding communities for their tremendous support in making this establishment a success and would wish them all a very
MERRY CHRISTMAS
and
HAPPY NEW YEAR
ALEXANDRIA PHARMACY

Garry
THE BEST IN SCREEN ENTERTAINMENT

Wed., Thurs., Sat. Dec. 22, 23, 25
GEORGE C. SCOTT
JOANNE WOODWARD IN
They Might Be Giants
— PLUS —
"In Search Of Gregory"
Julie Christie, Michael Sarrazin

Note: We will be closed Christmas Eve and New Year's Eve

Sun. - Tues. Dec. 26-28
"There's A Girl In My Soup"
Peter Sellers, Goldie Hawn
— AND —
JAMES GARNER IN
"A Man Called Sledge"

Wed., Thur., Sat. Dec. 29, 30, Jan. 1
MAROONED
Gregory Peck, David Jansen, Richard Crenna, James Franciscus
(ADULT ENTERTAINMENT)
— ALSO —
"Lady In The Car"



MERRY CHRISTMAS

Merry Christmas and a Very Happy 1972
Joyeux Noel et Bonne Heureuse Annee
to all our customers and friends
a tout nos clients et amis

MARCEL TV - Furniture
MARCEL RANGER AND STAFF
369 Main South Tel. 525-3692

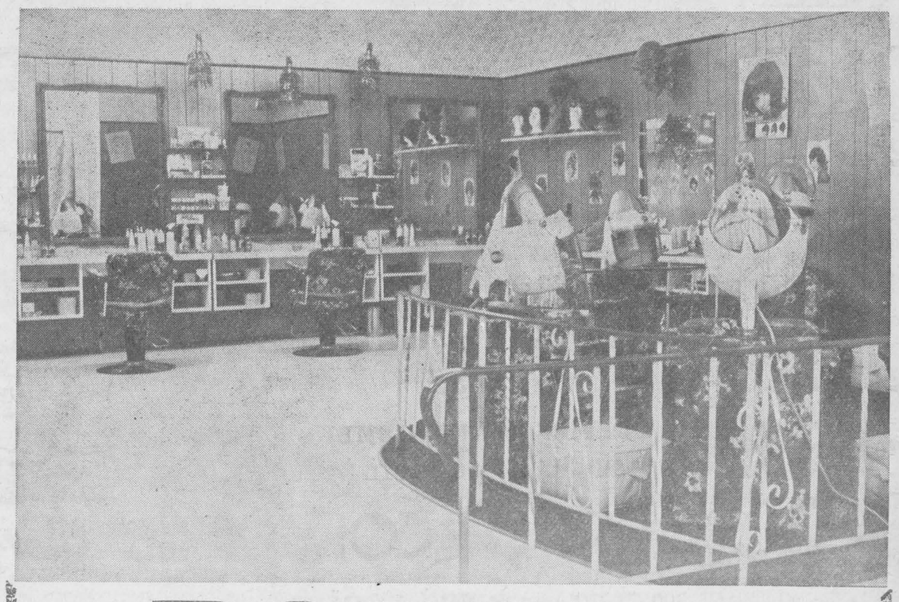

ROBERT
BEAUTY SALON PHOTOGRAPHERS
MERRY CHRISTMAS and a HAPPY NEW YEAR
JOYEUX NOEL et BONNE HEUREUSE ANNEE
Nous desirons remercier tous nos clients
We would like to thank all our customers

LAST CHANCE TO WIN VALUABLE PRIZES

IN ALEXANDRIA'S GIANT YEAR-END DRAW TO TAKE PLACE AT TOWN HALL, NEW YEAR'S EVE AT 6 O'CLOCK

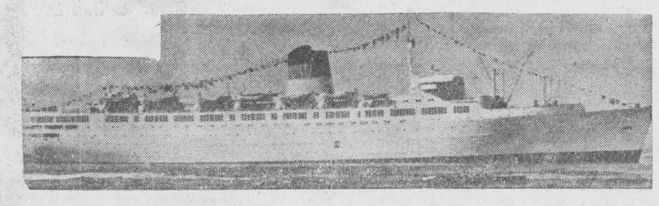

WIN
A cruise for two

Aboard the Greek Lines luxury vessel TSS Queen Anna Maria. Sailing with the Happy Greeks is a uniquely joyous experience.

WIN
CASH PRIZES

in our LAST MONTHLY DRAW FOR DECEMBER and in the GRAND DRAW which follows on NEW YEAR'S EVE. 1st PRIZE: $100 CASH. OTHER CASH PRIZES.



WIN
A Color Television Set
by Toshiba

Ask for your lucky coupons with every $5 purchase in any of the stores carrying the symbol of the Alexandria Progressive Merchants.

A VERY MERRY CHRISTMAS
and a
HAPPY NEW YEAR
is the wish of your friendly merchants

MARCHANDS PROGRESSIFS D'
ALEXANDRIA
PROGRESSIVE MERCHANTS
1971

Santa Claus will be in his snuggery on the Mill Square from noon Wednesday till 6 p.m. Christmas Eve. Bring the kiddies to visit him.

JOYEUX NOEL
et une BONNE HEUREUSE ANNEE
de les marchands d'Alexandria

- Enjoy Free Parking At All Times While Shopping In Alexandria -



to the children and to all our customers

Mrs. Germaine Faubert and George Lepage

Taxi and Bus Service and Staff



May the coming of the child Jesus this Christmas Day fill the hearts of all our Glengarry friends with happiness, joy, health and peace.

MERRY CHRISTMAS
JOYEUX NOEL et BONNE ANNEE

Marcoux Funeral Home

AIME MARCOUX AND STAFF

GREETINGS and THANKS

My wife, Bernice and I take this opportunity to wish all our customers and friends who have patronized us in the past year

A Merry Christmas and a Happy New Year

COMPLIMENTS et REMERCIEMENTS

Ma femme, Bernice, et moi, profitent de cette occasion pour souhaiter a tous, clients et amis

Les Meilleurs Voeux de la saison

RAYMOND OUELLETTE

Modern Builders' Supplies

— AND —

Raymond Ouellette Electric

Green Valley Tel. 525-3786



Let the bells peal out loud and clear across the land to proclaim to one and all our best wishes for a holiday season filled with joy. May you know a good new year

OFFICERS AND MEMBERS
COLONEL A. G. F. MACDONALD
MEMORIAL BRANCH
ROYAL CANADIAN LEGION

Alexandria, Ont. Tel. 525-2213

AVONMORE

Sunday dinner guests with Mr. and Mrs. Dan MacDonald were Miss Nasrene Baig, daughter of the Pakistani Ambassador and granddaughter of Ago Khan. Moslem leader; John MacDonald, deputy minister of Public Works, Ottawa; Roger Tremblay and Mr. and Mrs. Kenneth MacMillan.

Miss Rae Sutherland, Reg. N., Los Angeles, is spending some time with Mr. and Mrs. Leonard McIntosh and her mother, Mrs. Mary Sutherland, who is a patient in the Hotel Dieu, Cornwall.

Mr. and Mrs. Glenn McIntyre and family attended a family dinner at the home of Mr. and Mrs. Russell MacMillan, Finch.

Dr. W. M. Stevenson and Mrs. Stevenson spent a few days in Kingston.

Mr. and Mrs. Gordon Rowley, Ottawa, were Sunday guests of Mr. and Mrs. Norman Arbuthnot.

Mrs. Duncan McMaster spent a few days in Cornwall with her daughter, Mrs. Adelard Quenneville, Mr. Quenneville and sons.

Dean McIntyre, Waterloo, spent the weekend with her parents, Mr. and Mrs. Glenn McIntyre and family.

Mrs. Angus MacLean is spending some time in Montreal.

Mr. and Mrs. Ford Warner spent last week in Ottawa with Mr. and Mrs. Cecil Warner and Miss Beverley Warner.

NEW OFFICERS FOR WMS

The annual meeting of the Women's Missionary Society of St. Andrew's Presbyterian Church was held in the church hall last Tuesday evening. Mrs. Fraser MacRae and Miss Jean Morrison were program conveners.

The meeting, based on the Christmas theme, centred on the worship service set forth in the missionary monthly the Glad Tidings. Mrs. John D. Ferguson assisted in the development of the program.

Miss Jean Morrison gave the Bible lesson, "The Three Wise Men". Several Christmas carols were sung. Mrs. MacRae read a Christmas poem.

Mrs. Hugh Morrison, the president, conducted the business part of the meeting. The minutes were read and the roll call was answered with a verse appropriate for the Christmas season.

Mrs. M. F. McRae gave a gratifying financial statement.

Mrs. John D. Ferguson gave the report of the nominating committee. Officers for 1972 are as follows: President, Mrs. Hugh Morrison; vice-president, Mrs. Glenn McIntyre; secretary, Mrs. Fraser MacRae; treasurer, Mrs. M. F. McRae; departmental secretaries, friendship and service, Mrs. E. M. Miller; home helpers, Mrs. Fraser MacRae; supply, Mrs. Ford Warner; life membership, Mrs. J. D. Ferguson; glad tidings, Mrs. Clifford McElheran; literature, Mrs. Ray Wert; cards, Miss Jean Morrison.

Organist, Mrs. Neil Bush and leader of the Children of the Church group, Mrs. John E. Miller.

Mrs. Clifford McElheran read a Christmas reading.

HOME IMPROVEMENT BEGINS WITH **BUILDING SUPPLIES AND LUMBER**

FOR ALL YOUR BUILDING NEEDS

CONTACT

Lancaster Lumber and Fuel

Tel. 347-3486 Lancaster

ALL TYPES OF FUEL OIL
No. 1 and No. 2 — Also
DIESEL FUEL OIL

All types of heating and construction contracts arranged

May you have a Merry Christmas and A New Year of Prosperity



With my wishes for a Happy Holiday and a Bright New Year go my sincere thanks to all my customers and friends for their encouragement through the year.

Mes souhaits pour un Joyeux Noel et Une Bonne Annee a tous mes clients et amis pour leur patronage pendant l'annee.

Masson Insurance Agency

RON MASSON and STAFF

106 Main South Tel. 525-1836

Alexandria Restaurant and Pizzeria

TEL. 525-2744

MONTH - LONG SPECIAL

from Dec. 22nd to Jan. 22nd

FLAVOR CRISP CHICKEN

DINNER FOR ONE— 3 pieces, bun, french fries and honey	1.65
SNACK PACK— 2 pieces, bun, fresh fries and honey	1.20
HALF CHICKEN— bun, fresh fries and honey	1.90
5 PIECES— buns, fresh fries and honey	2.60
FAMILY BASKET— 14 pieces, 5 buns, 2 gravy, reg. 4.95, Special	4.20
PARTY BARREL— 21 pieces, reg. 6.50, Special	5.45

Open Christmas Day 12 p.m. - 8 p.m.
New Year's — All Day

MERRY CHRISTMAS

and a

HAPPY NEW YEAR

to everybody

From the PAVLOUNIS BROTHERS

ATTENTION

Bingo Fans

Monster Bingo

EVERY WEDNESDAY
at 8 p.m.
SACRED HEART
PARISH HALL
Jackpot starting at $100

Regular Games $10
Door Prize $25
Monthly Draw $30
Admission 50c 3 for $1



To all our friends

It's a pleasure to pause from the usual routine to say—

SINCERE THANKS

and to wish you a

Very Merry Christmas

and a

Happy New Year

DUGGAN FUELS

275 BISHOP ST. N. TEL. 525-1685

ARTHUR DUGGAN AND STAFF

SAVE! CO-OP CHRISTMAS TOY CLEARANCE

ALL TOYS MUST BE SOLD

STARTS THURSDAY, DEC. 23rd

DUTCH AUCTION

THURS. 5 p.m. till 9 p.m.	20% off Reg. price	SAVES YOU $2.00
FRI. 9 a.m.	Reg. Value Less 25%	SAVES YOU $2.50
10 a.m.	Reg. Value Less 30%	SAVES YOU $3.00
11 a.m.	Reg. Value Less 35%	SAVES YOU $3.50
12 noon	Reg. Value Less 40%	SAVES YOU $4.00

EXAMPLE BASED ON A $10 REGULAR PRICED TOY ITEM

LESS ADDITIONAL 10% PER HOUR THEREAFTER TILL CLOSING
WHILE STOCKS LAST

LIMITED STOCK . . . *FIRST COME . . . FIRST SERVED*

UNITED CO-OPERATIVES OF ONTARIO
ALEXANDRIA BRANCH
TELEPHONE 525-2523 MILL SQUARE



MAY YOU KNOW THE

MERRIEST CHRISTMAS EVER

AND MAY THE

NEW YEAR

BRING YOU JOY AND SUCCESS

JOYEUX NOEL

A TOUS NOS CLIENTS ET AMIS

BONNE HEUREUSE ANNEE

ROY'S GARAGE

(GREEN VALLEY) LTD.

YOUR PONTIAC — BUICK DEALERS

ROGER and GILLES ROY and STAFF

TEL. 525-2300

Counties Fire Aid Association Plans To Improve Training In Rescue Work

The Stormont, Dundas and Glengarry Mutual Fire Aid Association will seek a grant from United Counties Council to expand the scope of its work. This plan was ratified by members of fire departments in the area at the regular meeting of the association held at Precious Blood Church, Glen Walter, last week.

Remarking that the association is now well established and organized to do its work of mutual support among the smaller fire departments of the area. Capt. Clarence Snider of Cornwall Fire Department said. "The time has come to increase our service to the public. There are so many ways we ought to be helping to prevent fire and the loss of life from fire that our field of action should be increased."

One way the association plans to do this, he told the 60 firemen at the meeting, is to improve training in rescue work. "We won't forget fire prevention," he said, "but it is a known fact that 95 per cent of all people who die in fires are within three feet of safety. We should be able to know what to do in cases where rescue is necessary."

A vote to support such an extension of service was strongly supported.

The fire department at Glen Walter was host for the occasion and Chief Alton Major expressed words of welcome. The meeting was conducted by association president Clifford Rombough head of the Newington department, with Chief Gilbert Raistrick of the St. Lawrence Parks Department as secretary and Chief John Miller of Avonmore treasurer.

Mr. Raistrick read correspondence indicating that Grenville Pyke has been appointed chief of Chesterville Fire Department and Jack Lannin deputy chief. This follows the death of former chief John Hehir.

During the evening Chief Vincent O'Farrell of St. Andrews West announced his intention to retire for health reasons at the end of the year and that Raymond Taillon would be taking his place.

Rev. Roger Desrosier offered a few words of appreciation for the efforts of firemen, and a welcome to the group as they met in the church basement.

There was a special thanks to Chief Cyril Ray of Long Sault for looking after ticket sales at the annual banquet. Chief Merton Casey of Maxville commented on the forthcoming firemen's bonspiel.

A film, "They Called It Fireproof", highlighted some of the problems when people must escape from burning buildings, in the case mentioned, a hospital, and the way small fires can cause loss of life if escape methods and means of fire control are neglected.

Lunch was served courtesy of the Glen Walter department.

Many Mourn Emile Leroux

A resident of Lancaster and the area throughout his life, Emile Leroux died Saturday, Dec. 11th, in Cornwall General Hospital. He was 64.

Born at Williamstown, a son of the late Levi Leroux and Beriza Leduc, Mr. Leroux resided at Summerstown before moving to Lancaster 48 years ago. A horticulturist, he had served on the village council for eight years and had at one time been captain of the fire brigade.

His first wife, the former Lucy Ann Collette predeceased him and Mr. Leroux is survived by his second wife, Ella Mae Holmes, three sons and five daughters. They are: Raymond Leroux, Oshawa; Leo and Vincent Leroux, Lancaster; Ethel, Mrs. Garfield Heard, Long Sault; Geraldine, Mrs. Robert Finck, Hudson, NY; Lorraine, Mrs. James Lawlor, Oshawa; Dora, Mrs. Larry Riviere, and Suzanne, Mrs. Ronald Leblanc of Cornwall. Stepchildren included Mrs. Maurice Flanigan, Garfield Heard, Long Sault; Edward and Floyd Heard, Cornwall.

Twenty six grandchildren also survive, as do five brothers and five sisters: Levi, Rene, Eugene, Rolland Leroux, all of Cornwall; Arthur of Ottawa; Mrs. Fred Bradley, Mrs. Henri Menard, Mrs. Henri Campeau, Mrs. Laurier Sabourin, Mrs. Marcel Bourget, all of Cornwall.

The largely attended funeral was held Tuesday to St. Joseph's Church and cemetery, Lancaster. Rev. Sylvestre Theoret offered the mass.

Six grandsons acted as pallbearers: Robert and Thomas Finck, Thomas Heard, Terry Flannigan, Gary and Curtis Heard.

Christmas Tea Attracted Many At Apple Hill

Beautiful weather outside and a Christmas atmosphere inside heralded the first St. Anthony's Parish Christmas Salad Tea and Bazaar on Saturday afternoon at Apple Hill.

The Nativity scene and the Christmas peace tree were the centre of attraction in the gaily decorated hall. The many guests who entered were given a true feeling of the festive season.

The tea table was decorated with an arrangement of large white mums and red carnations in a background of pine branches. Triple candelabra with red, white and green tapers completed the decore.

Conveners for the tea were Mrs. Octave Gauthier and Mrs. Bert Sabourin.

Receiving at the door were Mrs. Albert Filion, Mrs. Alex Jodoin, Mrs. Donat Bissonnette and Mrs. William Jackson. Those pouring tea were Mrs. Leonard Lapierre, Mrs. Vincent Delaney, Mrs. Lorne LeBlanc, Mrs. Howard Quail, Mrs. Lawrence O'Connor and Mrs. Wilfred Leroux.

The tea room committee, making tea Mrs. James Harrison, arranging cups and saucers: Mrs. Zacharie Besner, Mrs. Arnold Harkvoort, Mrs. Wilfred Lapierre and Mrs. Mary Papps. Keeping tea and coffee pots filled, Mrs. Armand Sauve, Mrs. W. Ratajczak, Mrs. Cyril Paquette and Miss Theresa McDonald. Arranging salad plates, Miss Hilda Villeneuve, Mrs. Dorice Brabant, Mrs. Charlie Maloney, Miss Cassie Welsh and Mrs. Harry Lalonde. Kitchen staff, Mrs. Leonard Besner and Mrs. Maurice Massia.

Those serving were Louise Lalonde, Jo-Anne Guindon, Rejanne LeBlanc, Lynn Lalonde, Bernadette King, Martha Paquette, Jeanette Lapierre, Carmel Bissonnette, Joan Benton, Shirly Kennedy, Mary Kennedy, Denise Lalonde, Deanna Kelly, Susan Sauve, Claire Richer, Gail King, Darlene Delaney, Cindy Rainey, Margaret Quail, Judy McGillis, Lise Mainville Suzanne Mainville, Elaine Leroux, Connie Lapierre, Anne Lauzon, Nancy Lauzon, Carol Barker, Patsy Lapierre, Lillian Brestovansky, Mary Anne Harkvoort, Joan Kyle, Judy Burton and Lee Anne Burton.

The housekeepers' table was presided over by Miss Mary McPhail, Mrs. Marcel Besner, Mrs. Clement Besner. The bake sale was in charge of Mrs. Bernard Barker, Mrs. Peter Papps and Mrs. Joe O'Farrell. Mrs. J. B. Bray was in charge of decoration. In charge of parking cars, Peter Bissonnette, Marcel and Erwin King.

GREETINGS

May I wish all
A Very Merry Christmas
and a Happy and
Successful New Year

Instead of sending Greeting Cards I am making a donation to the Ontario Heart Foundation.

JOHN A. FRASER
Glen Sandfield
50-1p



MERRY CHRISTMAS
FOR A HAPPY HOLIDAY
and
A GOOD NEW YEAR
to the residents of

Kenyon Township

THE TOWNSHIP BOARD AND OFFICIALS
Albert Faubert, Reeve; J. A. MacLennan, Deputy-reeve
Councillors: Hugh McIntyre, Lionel Rozon, Norman M. MacLeod; Stephen O'Connor, Clerk-Treas.; Mrs. Hazel MacKinnon, Deputy-Clerk; Myles Campeau, Road Superintendent.

SAVE $$$'s ON THESE
December Specials
— at —
GLENGARRY SPORT SHOP
83 MAIN ST. N.

1972 Olympic 15 h.p., reg. $725.	NOW	$675
1972 Oylmpic 20 h.p., reg. $850.	NOW	$775
1972 Nordic 28 h.p., reg. $1150.	NOW	$1025
1972 Double Trailer, reg. $199.	NOW	$155

USED SPECIALS

1969 Sno-Cruiser 25 h.p., reg. $450.	NOW	$375
1969 Arlberg 20 h.p. electric.	SPECIAL	$295
1968 Ski-Doo 16 h.p.		$175
1967 Ski-Doo, 10½ h.p.		$100
Ski-Doo Boots		14.95 to 27.95
Ski-Doo Suits, reg. 32.95.	NOW	25.27
Ski-Doo Helmets		19.95 to 27.95

Open Monday to Friday 'til 9 p.m.
525-1011
50-2c

Warmest Greetings AT CHRISTMAS and THE NEW YEAR
Mes Meilleurs Voeux a NOEL et pour UNE BONNE ET HEUREUSE ANNEE



LAURIER LEFEBVRE
LEFEBVRE AUTO ELECTRIC GARAGE
69 Main S. Tel. 525-2696



The holidays are here . . . and a chance to thank you for your patronage and wish you the best that this happy season has to offer

HEUREUSE ANNEE A TOUS

VIANDES
SABOURIN
MEATS
370 Main St. S. Tel. 525-1818
GILBERT SABOURIN, Prop.



GREENHOUSES FULL OF POINSETTIAS,
AZALIAS, CYCLAMEN, PEPPERS,
CHERRIES, ETC.

Ready for Christmas Giving Now
Grower-to-you prices from 2.50

YOU PHONE WE DELIVER
FREELAND FLOWERS
41 Main St., Alexandria 525-1660
Bloomington Road, Maxville 527-2877
FOR FLOWERS — THINK FREELANDS — FOR FLOWERS

Best Wishes for a Blessed Christmas and a Happy New Year from the 10 Freelands

MERRY CHRISTMAS
THE MANAGEMENT AND STAFF
of the
Graham Creamery
COMPANY, LIMITED
WISH YOU WARMEST
CHRISTMAS GREETINGS
and
A BRIGHT NEW YEAR



Best Holiday Wishes
to the Residents of
Lancaster Township
and all our friends
NOËL

Christmas is the time of year when the people all over the world rejoice with their families and friends. May this Christmas prove joyous for you and may the New Year bring an abundance of good things

Your Township Council and Civic Employees

Alex McNaughton, Reeve; Lionel Glaude, Deputy-Reeve; Councillors: Roger Brazeau, Paul Legros, R. M. Roy; Romeo Vaillancourt, Clerk-Treas.; Rheal Henri, Road Superintendent



For A Better Loaf . . .
GEO. LANTHIER et FILS
Limitee
Pour un meilleur pain . . .
JOYEUX NOEL
et
MEILLEURS VOEUX
pour une
BONNE HEUREUSE ANNEE
a tous

Christmas Greetings

MERRY CHRISTMAS
and BEST WISHES
for a
BRIGHT and HAPPY NEW YEAR
to all

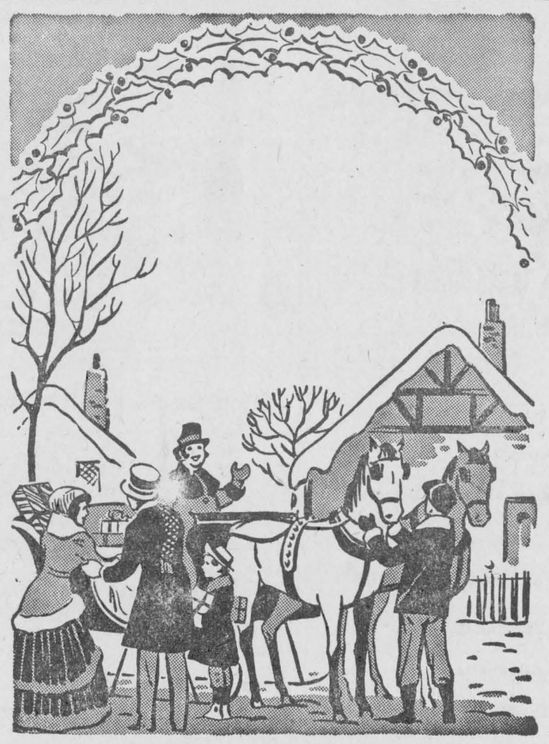

A VERY MERRY CHRISTMAS
and a
HAPPY NEW YEAR
to all our customers and friends
Joyeux Noel — Bonne Heureuse Annee a tous
Lionel Lauzon Groceteria
Mr. and Mrs. Lionel Lauzon and Staff
Station Tel. 525-2987

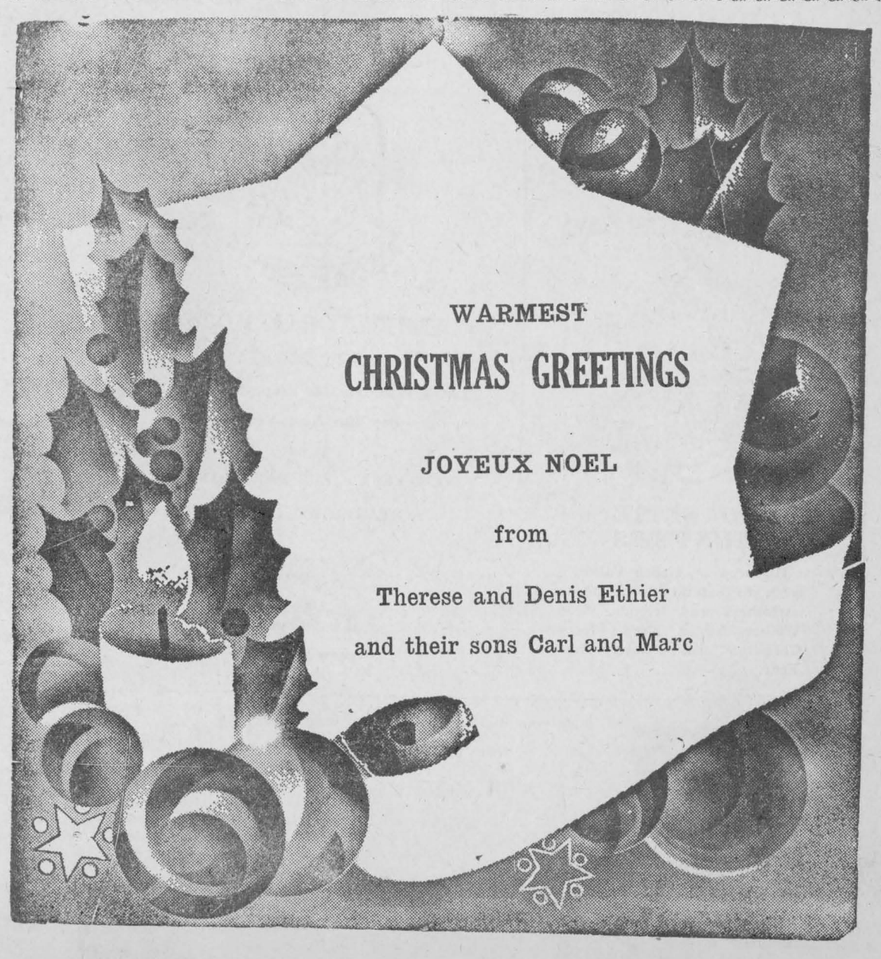

WARMEST
CHRISTMAS GREETINGS
JOYEUX NOEL
from
Therese and Denis Ethier
and their sons Carl and Marc



MORRIS
FUNERAL HOME

★

DUNCAN J. MORRIS
TEL. 525-2772



GREEN VALLEY
PAVILION

MR. AND MRS.
RENE VAILLANCOURT
and Staff
Green Valley, Ont.



THE
HUB
RESTAURANT
AND STAFF
★
Ewen McDonald
PROP.
CLOSED
CHRISTMAS DAY



Warmest Greetings
JOYEUX NOEL
ARCHIE'S
BARBER SHOP
ARSIDAS ROUSSIN, Prop.



and
A HAPPY NEW YEAR
To All
WHITE ROCK
MOTEL
ALEXANDRIA
MR. and MRS. JIM GRAHAM



JOANETTE
TEXTILES
Highway 34, Green Valley wish to extend to all their customers and friends, Best Wishes for a Very Merry Christmas and a Happy New Year.

Merry
Christmas

SEASON'S
GREETINGS
from Alexandria's newest store
RAMSAY
LADIES' WEAR
Joyeux Noel a tous
Mr. and Mrs. Germain Ramsay
361 Main St. S. Tel. 525-2421



DONALD O'SHEA
GAS — GROCERIES — GAS
BROWN HOUSE



AND A HAPPY NEW YEAR
TO EVERYONE
GALLANT'S
TV — RADIO SERVICE
JIM GALLANT, Prop. TEL. 525-1992



EDDIE LEFEBVRE
Green Valley Tel. 525-3983
CUSTOM WORK - BACKHOE



HUGH D. MacCUAIG
CONTRACTOR
Alexandria 525-2364



MANSEL HAY
AUCTIONEER
Glen Sandfield Tel. 874-2597



ALEXANDRIA HOTEL
ALEXANDRIA
LLOYD McHUGH, Prop. and STAFF
See the New Year in
at our
NEW YEAR'S EVE PARTY IN THE
STARLIGHT LOUNGE







MONKLAND
EGG GRADING STATION
BERT SABOURIN, Prop.
Phone: Avonmore 346-2154



SHEPHERD MOTORS
GARY SHEPHERD, Prop.
Tel. 525-1402



FROM YOUR AVON REPRESENTATIVE
MRS. DORINA THEORET
227 Chisholm St. Tel. 525-3874
HAPPY NEW YEAR TO ALL

WARMEST



Your
CANADIAN TIRE STORE

Mr. and Mrs. Melvin McRae
Main St. S. Tel. 525-3454

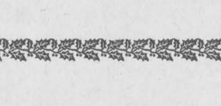

Christmas Greetings and Best Wishes
for your happiness in the coming year
is our wish for all our customers

Yolande's Beauty Salons
MRS. ZEPHERIN VIAU
Alexandria,
Maxville, Lancaster, Hawkesbury



and
WARMEST
CHRISTMAS
GREETINGS

JOYEUX NOEL et
BONNE ANNEE

•

Lalonde's Ladies' Wear
Maurice Lalonde Furniture
AND STAFF
Tel. 525-3162



H. J. LADOUCEUR
Electrical Repairs
17 ELGIN ST. TEL. 525-3208



Roger's Texaco Service
ROGER LEGER, PROP.
315 Main St. S. Tel. 525-2888



McDONALD'S
BARBER SHOP
GERALD McDONALD, Prop.
Mill Square Alexandria



Moulure Alexandria Moulding

★

SUBSIDIARY OF

★

Alexandria Sash & Door
Co. Ltd.

ROLLAND CHOLETTE and STAFF



Glengarry Sport Shop
89 Main St. N.
A good New Year — Bonne Annee



Francine Refreshments
260 Main St. South Tel. 525-3467
A Good New Year — Bonne Annee
MRS. LUCIEN RAVARY



NORTH END GARAGE
EUCLIDE OUIMET, Prop.
TEL. 525-1732 STATION



and
A HAPPY NEW YEAR

Eugene Ouellette
& SONS LTD.
ELECTRICAL and HARDWARE
AND STAFF

Motor Repairs A Specialty

TEL. 525-2132 ALEXANDRIA



Joyeux Noel et Bonne Année

GARRY THEATRE
and SKY-HI DRIVE-IN



LUCKY LEGS LTD.
SAM KAYE, Manager
and Employees



ATLANTIC
HOTEL
STATION
Tel. 525-2084 Alexandria
Duncan A. Macdonell, Mgr.



and a Happy New Year
LAFLAMME TAXI
EUCLIDE LAFLAMME, Prop. and STAFF
Tel. 525-2874



RICHARD VAILLANCOURT
GENERAL MERCHANT
TEL. 525-1323 GLEN NORMAN



RENE ROY
GARAGE
TEL. 525-2997 GREEN VALLEY



WARMEST
CHRISTMAS GREETINGS

JOYEUX NOEL

☆

CREVIER DINER
JEANNETTE CREVIER and STAFF

Special thanks to the students of
Glengarry District High School
for their patronage



May your holiday be a happy one
Success in 1972
ALEXANDRIA
BRIDAL BOUTIQUE
55 Main N. 525-2040



WARMEST GREETINGS
CREVIER BUS LINES LTD.
LAURENT CREVIER, Prop.
182 Main N. 525-3444



A Very Merry Christmas and
Happy New Year
to our customers and friends
ST. DENIS NEWSSTAND
AND SMOKE SHOP
EUCLIDE ST. DENIS, Prop.



Season's Greetings to all
Meilleur Souhaits a tous
BERT'S BARBER SHOP
ALBERT LAUZON, PROP.

Greetings to All

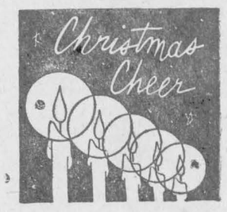

GUY DECOSTE
CONSTRUCTION WELDING
3rd KENYON TEL. 525-1930



JOYEUX NOEL
FRANCOIS SEGUIN
GENERAL REPAIRS — HARDWARE
TEL. 525-1451 ALEXANDRIA



Greetings to all our friends and customers
AURELE LAJOIE
DRAGLINE, BACKHOE CONTRACTOR
Alexandria Tel. 525-3700



— from —
ALEXANDRIA BOWLING LANES
AND
ALEXANDRIA BUILDERS SUPPLIES
RENE MENARD, Prop.
Main St. S. Tel. 525-2801



UNITED CO-OPERATIVES OF ONTARIO
Alexandria Branch
ARCHIE O'CONNOR, Mgr.
Vankleek Hill Branch
K. CLAUDE VAN CLEAF, Mgr.



SAM BRUNET
Shoe Repairs
St. Paul St. Alexandria



Merry Christmas
and a
Happy New Year
to all our customers and friends
★
CEDARCRAIG FARM
TEL. 525-3517
★
MR. and MRS. ALASTAIR MacKENZIE



MORRIS & FILION
GENERAL INSURANCE
ADRIEN FILION, Prop.
TEL. 525-1149 ALEXANDRIA



GLAD NOEL
Wishing you the merriest yet
JOYEUX NOEL — BONNE ANNEE
FERN CAMPEAU
NEW HOLLAND DEALER
Dalhousie Station, Que.



WARMEST GREETINGS
— at —
CHRISTMAS and the NEW YEAR
from
CENTER MEAT MARKET
●
GUY JOANETTE, Prop.
and STAFF
●
TEL. 525-3523
ALEXANDRIA, ONT.

Season's Greetings

MAJOR POULTRY FARM
LAURENT MAJOR, Prop.
North Lancaster, Ont.



MERRY CHRISTMAS and
HAPPY NEW YEAR
BONNE HEUREUSE ANNEE
The Officers and Agents of the
Glengarry Farmers Mutual Fire Insurance Co. Ltd.
ALEXANDRIA



Warmest Greetings at Christmas
May you know a good New Year
ALEXANDRIA KWIK WASH
NORM and BOB WILLIAMSON





MARCOUX FURNITURE STORE
15 Elgin 525-1204



Vitrerie THEORET Glass
LEO B. THEORET
Green Valley 525-2704



AND A
HAPPY NEW YEAR
to all our friends and customers
MacDONALD'S
GENERAL STORE, GLEN ROY
Ewen and Lorraine MacDonald



ARCHIE A. STEWART
Plumbing and Heating
and Staff
87 Harrison St. Tel. 525-3820





LEO TROTTIER
ELECTRICAL CONTRACTOR
Tel. 525-2337 Main St.



JOYEUX NOEL
P&H
ELECTRICAL and PLUMBING
Laurent Poirier and John Hurtubise, Prop.



GREETINGS
from
OMER POIRIER
and STAFF

My warm thanks to all my customers and friends for the patronage you have given me through the years.

Tel. 525-3020



FROM
CAISSE POPULAIRE
du Sacre Coeur
d'Alexandria
JEAN-MARC VIAU, Gerant
ET PERSONNEL



Lalonde General Store
EDNA and BRUNO LALONDE and family
TEL. 525-1424 ALEXANDRIA



AND
HAPPY HOLIDAYS
to all our friends
★
JOYEUX NOEL
DENIS POIRIER SHOE STORE
Chassures pour tous
Footwear for all
DENIS POIRIER, Prop. and STAFF
Alexandria 525-1670



WARMEST CHRISTMAS GREETINGS
HAPPY NEW YEAR
to all my customers and friends
JOYEUX NOEL et
BONNE HEUREUSE ANNEE a tous
PRIVA LORTIE
General Store
Green Valley 525-2371



Merry Christmas and
Happy and Prosperous
New Year
to all our friends and customers
We will close for annual holidays from
DECEMBER 24th to JANUARY 9th
Gaetan Verdon Chip Stand



to my
CUSTOMERS and FRIENDS
Albert Faubert
AUCTIONEER
Alexandria 525-2182

Merry Christmas



Alexandria Welding
WILFRID LEFEBVRE, Prop.
145 Main N. 525-3490



MAIN
TEXTILES CENTRE
MRS. MARY MAIN
Prop.
TEL. 525-1460



DESCHAMPS GARAGE
DONAT DESCHAMPS, Prop.
MAIN ST. S. ALEXANDRIA
TEL. 525-1767



MARIELLE'S
BEAUTY SALON
45 Harrison St. Tel. 525-2921
MARIELLE CARRIERE
and STAFF



WARM
SEASON'S GREETINGS
MEILLEUR VOEUX
A TOUS
LALONDE'S FOOD MARKET
AIME LALONDE, Prop.
and STAFF

GALLANT PRESS
OFFSET — LETTERPRESS PRINTING
35 St. George St. W. 525-1351

SEASON'S GREETINGS
to all our customers and friends
JACKIE'S BEAUTY SALON
and
CHENIER EXCAVATIONS
Lancaster 347-3471

Best Wishes
VIAU'S
Children and Ladies' Wear
MRS. EMILE VIAU, PROP.
Green Valley

B&B FOOD MARKET
MAURICE BRUNET, Prop.
167 Bishop St. S. 525-2056

1—Coming Events

DANCE featuring the McDonald sisters at the VCI auditorium, Vankleek Hill, Thurs., Dec. 30th. Adm. $1.50. Sponsored by Prescott County Jr. Farmers. 51-1c

THE choir of St. Columba Presbyterian Church Kirk Hill will present the annual Christmas service of blessings and carols by candlelight on Christmas Eve, Dec. 24th at 8 p.m. Everyone welcome. 51-1c

A carol service will be held at Kirk Hill United Church on Dec. 26th at 8 p.m. Everyone welcome. 51-1c

"A Breath of Scotland" show, starring Alec Finlay, will return to Alexandria on March 27th, under sponsorship of the Glengarry Pipe Band and Dancers. All seats are reserved and ticket sales will start right after New Year's. Mail orders at $3 per seat will be accepted any time by R. G. MacGillivray, Box 38, RR1 Dalkeith. 51-1c

COMING EVENTS
AT THE
BONNIE GLEN
For reservations
Tel. 525-3078 or 525-2646

GALA New Year's Eve Dance. Riviera Orchestra. Hot and cold buffet, hats and noisemakers, etc. Contribution $3.75. Don't forget to plan on celebrating New Year's Eve with us. Get your tickets early from the management and B&B Store, Bishop St., Alexandria, Hart & Carra Barber Lounge, Cornwall, 226 Pitt, 932-8344. Sponsored by L'Equippe 70, Green Valley. Tickets are limited, so reserve early to avoid disappointment.

FROM THE MANAGEMENT
and STAFF of the
BONNIE GLEN
OUR BEST WISHES
for a
JOYOUS HOLIDAY SEASON

COMING EVENTS
AT THE
GREEN VALLEY
PAVILION

FOR reservations, Tel. 525-1079 or 525-1255.

DEC 31st, 1971—Gala New Year's Eve Ball sponsored by St. Raphael's Parish, 9 p.m. - 1.30 a.m. Hot Bar-B-Q, buffet supper, favors, door prize. Limited tickets available from parishioners, local stores and Pavilion at $3.50 each.

JAN. 8th—The family of Mr. and Mrs. Maurice Villeneuve cordially invite all friends and relatives to a 25th anniversary in honor of their parents at Green Valley Pavilion. Happy Gang Orchestra. Lunch and refreshments.

2—Births

CAMPBELL—To Allan and Marjorie at Brockville General Hospital on Thursday, Dec. 16th, 1971, a daughter, 8 lbs. 12 oz., Mary Alison, a sister for Jonathan.

LEFEBVRE—Rene and Gabrielle (nee Brunet) are happy to announce the birth of their daughter, 3 lbs. on Dec. 12th, 1971, at Glengarry Memorial Hospital, a sister for Jules and Carol.

McDONELL—Glendon and Sheila (Kennedy) are pleased to announce the arrival of a son, Allan Kennedy, 6 lbs., Ottawa Civic Hospital, December 10th. A brother for Juliann.

McLEAN—To Doug and Bernice McLean (nee Franklin) at Brockville General Hospital Tues., Dec. 7th, 1971, a son Robert, a brother for Lloyd and Lloni.

4—Card of Thanks

CLAUDE—Je desire remercier les docteurs Bourdeau et Leroux, les gardes-malades pour les bons soins qu'ils m'ont prodigues durant mon sejour a l'hopital d-Alexandria, ainsi que parents et amis pour leurs visites, leurs encouragements, leurs cadeaux.
—Mme Omer Claude,
Dalhousie Sta., Que. 51-1p

CLAUDE—Sincere thanks to relatives and friends for their gifts, cards, flowers and visits while I was a patient at Glengarry Memorial Hospital in Alexandria. Special thanks to Dr. Yvon Bourdeau and Dr. Leroux from Cornwall and all the good nurses who took care of me.
—Mrs. Omer Claude,
Dalhousie Sta., Que. 51-1p

GAGNON—Sincere thanks to those who visited me while a patient in Glengarry Memorial Hospital. Special thanks to the members of clergy, Dr. J. C. Nadeau, nurses and staff.
—Laura Gagnon,
Alexandria. 51-1c

LAFERRIERE—I wish to thank all my friends and relatives for gifts and cards received while I was a patient in Hotel Dieu and the General Hospital Annex. Special thanks to doctors and nurses.
—Jean Laferriere,
Alexandria. 51-1c

McDONALD—Our sincere thanks to relatives, friends and neighbors for floral tributes, donations and messages of sympathy at the time of the death of the late Alex McDonald, Montreal.
—Mrs. Jennet McDonald and the McDougall family.

MacLENNAN—Mere words cannot express our sincere appreciation to all who organized the canvass and benefit dance for us. Thank you all for your generosity.
—The MacLENNANS,
Dalkeith. 51-1p

PILON—We would like to thank our neighbors, friends and relatives for spiritual and floral offerings and acts of kindness at the time of the death of the late Donat Pilon.
—Mrs. Donat Pilon and family,
St. Justine, Que. 51-1c

8—In Memoriam

BESNER—In loving memory of a dear daughter-in-law, Lorna Besner who passed away suddenly on Christmas Day 1969.
Gone from earth so suddenly, so young and so loving,
But she left us a memory we are proud to own,
So treasure her Lord, in your garden of rest,
For when on earth she was one of the best.
—Always remembered by Mr. and Mrs. Elie Besner,
Williamstown. 51-1c

BESNER—In loving memory of a dear wife and mother who passed away on December 25th, 1969.
Gone is the face we loved so dear,
Silent is the voice we loved to hear,
Too far away for sight or speech
But not too far for thoughts to reach,
Sweet to remember her who once was here,
Although in absence is just as dear.
—Always remembered by her husband and daughter Brenda and son Brian.
Huntingdon, Que. 51-1c

CAMERON—In loving memory of a dear sister who passed away, Dec. 24th, 1963.
The years may wipe out many things,
But this they'll wipe out never,
The memory of those happy days,
Which we have spent together.
—Ernest Cameron. 51-1c

MacDONALD—In loving memory of my wife Margaret who passed away Dec. 28th, 1967.
Just a prayer from me who loved you,
Just a memory fond and true,
In my heart you live forever,
For I thought the world of you.
—John R.
Dunvegan, Ont. 51-1p

HAMBLETON—In memory of our beloved "Aunt Naomi" who left us ten years ago, Christmas Day.
A life made beautiful by kindly deed,
A helping hand in time of need,
To that beautiful life came a sudden end
She died as she lived,
Everyone's friend.
—Gord, Bette, Bruce and John Paterson. 51-1c

MacDONELL—In loving memory of a dear sister, Peggy MacDonell, who passed away Dec. 13th, 1937.
Out of your loneliness
Free from pain
Somehow, somewhere
We'll all meet again.
—Always remembered by brother Allan, sister Catherine and Robert McGillis. 51-1c

MELOCHE—In loving member of a dear daughter, Diane Meloche, who passed away Jan. 1, 1971.
Years go by, but memories stay
We shall remember when others forget.
—Lovingly remembered by her parents, Mr. and Mrs. J. B. Villeneuve, brothers and sisters.
Dalkeith. 51-1c

POUDRETTE—In loving memory of a dear father and grandfather Leopold Poudrette who passed away Dec. 25th, 1970.
Gone but not forgotten.
—Always remembered by daughter Reina, son-in-law. Donald and grandchildren, Nolan and Lydia Morrison. 51-1c

5—Personal

VANDERMEER Steering Service. Precision wheel alignment and balancing. Frame straightening. Modern equipment, 3 month guarantee. Long Sault, 534-2597, 20 years experience. 48-tf

I will not be responsible for any debts contracted by my wife after this week. Aurele Dubeau, Lancaster. 51-1c

REPAIR and SERVICE
Chain Saws, Mowers, Snowmobiles
Outboard, etc.
Items may be left with
Mr. Mel McRae, 421 Main St.
Templeton
Small Engines
RR1 Glen Robertson 874-2832
48-50c

SPECIAL
For Tin Roofs
Aluminum Paint at
Factory Price
Terms, 30, 60, 90 days
CALL
H. RAE
Rigaud 238-5548
Glen Robertson 874-2699
50-2p

GLEN Guns, Peter St., Maxville, for the best in rifles, shotguns, revolvers, pistols, scopes, mounts, accessories. We buy old or antique guns or pistols. Tel. 527-2153. 29-tf

WE pick up dead and disabled horses and cows. Tel. 874-2308, John D. McMeekin, Dalkeith, licence No. 174-C-69. 1-tf

FOR sale and service on Singer machines and other makes. Free estimate, call Mrs. R. Main, Alexandria, Tel. 525-1460. Also we have good trade-ins from $24.95 up. Singer Co. of Canada Ltd. Hawkesbury, Ont. 632-2983. 9-tf

Attention Farmers!
Yes you receive the best prices
For your sick, crippled and dead animals, at our new plant
presently in operation in St. Albert
MACHABEE ANIMAL FOOD LTD.
St. Albert, Ontario
24-hour service — 7 days per week
We do not use collector agents
Permit No 242-RP-71 receiving,
330-C-71 Collection
TEL. COLLECT
CRYSLER 613-987-2818
34-tf

9—Personal (Continued)

CUSTOM
BACKHOE WORK
at $9 an hour
Contact
Crites Backhoe Service
Maxville 527-5685
18-tf

HILLCREST
FUNERAL HOME
WALTER DAVISON
Funeral Director
Bond Street at
Stanley Street
VANKLEEK HILL
Tel. 678-2002
Serving those of all faiths at all times
32-tf

11—Strayed

STRAYED heifer since August on farm Roger Villeneuve, Maxville 527-5417. 51-1c

12—Articles for Sale

HOT water tank, 15 gal. capacity. Cameron Bros., Lancaster. 51-1p

NATURAL grey Persian lamb coat, size 14, never been worn in Alexandria, also two tape recorders. Tel. 525-3571 between 7 and 9 p.m. 51-tf

PRECISA electric calculator, almost new. Tel. 525-3325. 38-tf

15—Farm, Garden Produce

FOR sale, nine acres swamp containing logs, pulp wood and posts. James D. Ross, RR1 Martintown, Ont. 48-4c

FOR sale cedar fence posts, Willy Jensen, RR1 Maxville, Ont. Tel. 527-5253. 41-tf

APPLES
Specials on McIntoshes
Other grades in quantities available
Limited supply of Lobo and Spy
Unpasteurized Honey available
MARLIN ORCHARDS
Highway 2
west of Summerstown Road
Tel. 931-1213
NOTICE—Stand will be open afternoons only during the week between Christmas and New Year's Regular stand hours, 10 a.m. to 6 p.m. commence Jan. 3rd
MERRY CHRISTMAS
TO ALL
51-1c

16—Poultry — Livestock

WORKING mare, 4 years old, broke single and double. Tel. 525-3578. 50-2c

WANTED springers. Tel. 525-2724. 50-4p

WANTED springers due to freshen in December and January. Tel. collect, 931-1307. 19-tf

19—Pets for Sale

FREE to good home, female short-haired terrier, spayed, 18 months old. Good guard dog, doesn't like being tied, but will not stray. Tel. 525-3353. 51-1c

CHRISTMAS present—give registered CKC American Cocker Spaniel pup. Tel. 933-4663 Cornwall. 49-3c

20—Farm Machinery

McCULLOCH chain saw for sale, good condition. Ideal for work around the farm. Tel. 525-2256. 50-2c

JOHN Deere tractor in perfect condition Model 420, complete with hydraulic scraper, milk can carrier and spare rear tire. J. P. Prieur, RR2 Dalhousie Mills, Ont., Tel. 347-3165. 48-4c

21—Real Estate

M. JEAN CAMERON
Real Estate Ltd.
1405 Second St. W. Cornwall, Ont.
FOR effective service list with Cameron Real Estate. Listings wanted for farms, vacant land and country properties. Lancaster office 347-2215. Sales representatives D. A. Condie 932-6405 res., W. J. Meyer 932-6507 res. 48-4c

BUYING—SELLING—TRADING
SEE — PHONE — WRITE
SAUVÉ
REAL ESTATE LIMITED
(REALTORS)
39 MAIN ST. NORTH
613-525-2940
Brokers
Adelard Sauve 525-2940 Alex.
Maurice Sauve 525-2940 Alex.
Full Time Representatives
Lionel Glaude 347-3029 Lanc.
Paul Emile Levert 525-3971 Alex.
Rolland Glaude 525-1995 Alex.
Germain Glaude 347-2586 Lanc.
Fernand Bonin, 674-5728 St. Anne de Prescott
FROM ALL OF US MERRY CHRISTMAS AND A HAPPY NEW YEAR — JOYEUX NOEL ET BONNE ET HEUREUSE ANNEE

21—Real Estate (Continued)

NOEL



Season's Greetings and all Good Wishes for the New Year to all
E. Vaillancourt
REAL ESTATE BROKER
Management and Staff

KEITH ONTARIO REALTOR
K. KEITH LIMITED REALTOR
181 Eglinton Ave. E. Toronto
487-3333
FARM
CONSISTING of 166 acres, with 5 bedroom house, barn and outbuildings. Approximately 90 minutes drive from Montreal.
HOBBY FARM
50 acres with house and small outbuildings. Ideal for hobby farm. In Apple Hill area, $7,000.
Local Representatives:
Bill Hunter, Maxville 527-2869
Stan MacIntosh, Williamstown 347-2813
Alice Terriah, Cornwall 933-3125
51-1c

24—Houses for Sale or to Let

HOUSE for sale on Clement St., large living room and kitchen, brick finish, colonial style. Any reasonable offer will be considered. Contact Jean Clement, Tel. 525-1267 or Yvon Trottier, Tel. 525-3629. 50-tf

FOR rent, 3 bedroom house, 149 Dominion St. Call 525-3473. 50-2c

26—Lots for Sale

HOUSE trailer lot for rent on St. James Street, services ready, Adelard Sauve, Real Estate Broker, 39 Main St. North. Tel. 613-525-2940.

31—Wanted — Miscellaneous

WANTED to buy, oak dining room table, extension, and chairs, also wooden beds and dressers, mantel clock and pine corner cupboard. Good condition only. Reasonable price. No dealers please. Tel. Ottawa 1-731-5990. 50-3c

WANTED, Aladdin lamps, model Nos. 2, 4, 7, 8, 10 and 14. Tel. 525-2841. 50-2p

32—Business Opportunities

BUSINESS space available immediately on Main St. Contact Donat Boisvenue, 525-2177. 46-tf

33—Apartments, Flats to Let

MODERN three bedroom upstairs, heated apt., 279 Chisholm St. Available Jan. 15th. Tel. 525-2845 after 6 p.m. 50-2p

38—Jobs primarily of interest to Men

TEXAS OIL COMPANY
Wants Man Over 40
For Alexandria Area
We need a good man who can make short auto trips. We are willing to pay top earnings.
$15,000 In A Year
Our top men in other parts of Canada draw exceptional earnings. Contact customers around Alexandria. Air mail S. K. Dickerson, Pres., Southwestern Petroleum Corp., Ft. Worth, Tex.
51-1c

40—Employment Wanted

WILL do baby-sitting in my home, anytime. Tel. 525-1591. 51-1c

WANT ADS
DON'T COST
—THEY PAY!

39—Help Wtd., Male, Female

WOMAN companion wanted for convalescent in Alexandria home, no housework. 8 a.m. to 3.30 p.m. Contact Ron Allison Tel. 525-2812. 51-1c

THE SD&G County Board of Education requires for Jan. 4th, 1972, a teacher of Conversational French at Laggan Public School, for the period Jan. 4th to approx. Feb. 8th, 1972. This position involves teaching Conversational French for 75% of the time and serving as principal's relief teacher for the other 25%. Salary supply teacher rate of $27 per day for the first ten days and according to experience and qualifications beginning on the 11th day. Applications will be received by A. E. Kelley, Supt. of Personnel, SD&G County Board of Education, 305 Baldwin Ave., Cornwall, Ont. 51-1c

SD&G County Board of Education requires for Jan. 4th, 1972, or as soon after as possible, audio visual assistant for the audio visual center serving the schools operated by the board. Duties will include recording program on video tape, audio and video tape duplicating, slide and film strip duplicating and production, shipping, receiving, checking tapes and films to and from school, photographic work, preparing overhead transparencies, etc. Salary range $6,000 to $8,000. Initial salary $6,000 plus allowance of up to $600 for acceptablae related experience, fringe benefits. Applications will be received by A. E. Kelley, Supt. of Personnel, SD&G County Board of Education, 305 Baldwin Ave., Cornwall, Ont. 51-1c

The St. Lawrence Parks Commission
GARBAGE COLLECTION
SEALED TENDERS, marked clearly on the outside as to contents, will be received at the Head Office of the Commission (Box 340, Morrisburg) until 4.00 p.m. E.S.T.
Friday, January 14, 1972
for the collection of garbage from Charlottenburgh Park/Campsite on Mondays, Wednesday and Fridays of each week during a three-year period from
June 16 to September 18, 1972 (inclusive)
June 15 to September 17, 1973 (inclusive), and
June 14 to September 16, 1974 (inclusive)
Additionally, pick-ups will be necessary on an "as required" flat fee basis, between mid-May and mid-October of each year (excluding the above periods), to be quoted on separately in the tender.
Each tender must be accompanied by a certified chequge or money order in the amount of $100.00. Unsuccessful bidders will have their deposits returned. The successful bidder will receive his deposit back at the end of the contract if he has rendered satisfactory service.
The Commission reserves the right to reject any or all tenders and the lowest tender will not necessarily be accepted.
51-1c

NOTICE
TOWNSHIP OF LANCASTER
Vehicles of any kind, also logs, wood or any other material is prohibited from being parked or piled on the Township roads so as to obstruct the removal of snow on said roads including streets. Snow removal from private laneways is not to be pushed on road allowance. We request your cooperation.
Any damages resulting from same will be responsibility of the owners of such obstruction.
Vehicles to be towed away at the owners' cost.
RHEAL HENRI,
Road Superintendent
51-2c

TOWNSHIP OF CALEDONIA
Tenders Wanted for Drainage Work
Sealed tenders will be received by the undersigned up to 12 o'clock noon,
Wednesday, Dec. 29, 1971
for the excavation and spreading of approximately 2,561 cubic yards of earth on the Gaston Levac municipal drain.
Plans and specifications may be seen at the office of Ghislaine E. Seguin & Associates Ltd., 207 William St., Hawkesbury or at the Clerk's office.
A certified cheque for 10 per cent of tendered price must accompany tender.
Work has to be completed for June 30th, 1972.
Lowest or any tender not necessarily accepted.
GERTRUDE LEVAC, Clerk,
Township of Caledonia,
St. Bernardin, Ont.
50-2c

THE MEMORY LINGERS ON
★
A jolly good way to remember your friends and relatives this Christmas is to send gift subscriptions to this paper, The Glengarry News. Easy to order. They keep on reminding. You can buy a full year of pleasure for only $5.00. And each gift will be announced over your name with a cheery yuletide card, timed to arrive in the Christmas mail.
Your gift will be remembered every week of the year when the hometown paper arrives.





The holidays are here . . . and a chance to thank you for your patronage and wish you the best that this happy season has to offer.
Cosy Inn Restaurant
ARCHIE and CATHERINE McDOUGALL
AND STAFF
We will be closed Christmas Day

CHAPARRAL
The snowmobile that conquered the Rockies

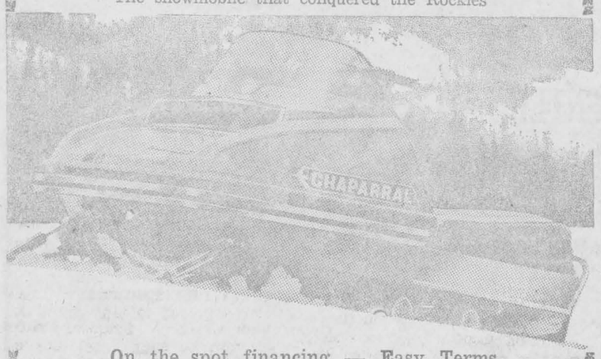

On the spot financing — Easy Terms
Trade-Ins Accepted
GAETAN LALONDE
BODY SHOP
Glen Robertson Road, Alexandria Tel. 525-1070
JOYEUX NOEL A TOUS MERRY CHRISTMAS TO ALL
51-4c



A VERY MERRY CHRISTMAS
AND A
GLAD NEW YEAR
to all our customers and friends
MacLennan Lumber
Mr. and Mrs. Ken MacLennan and Staff
Dalkeith, Ont.



Merry Christmas
Peace on earth, goodwill toward men . . . may this true message of Christmas shine brightly in your heart forever, filling your life with happiness and serenity . . . To one and all — JOYEUX NOEL.
ALEXANDRIA CLEANERS
ROYAL GAREAU, Prop. and STAFF
Main St. South Tel. 525-2424

"Challenge Game" of Year
MONDAY, DECEMBER 27, 1971
8.00 p.m.
Alexandria Junior Glens
St. Lawrence Junior "B" League Champions 1970-71
vs.
Alexandria Seniors B.B.Q.
(St. Lawrence Intermediate League)
Adm. Adults $1.00 Students and children 50c
Door Prize — 2 NHL Tickets



GREETINGS AND WARM THANKS
A Very Merry Christmas
Un Joyeux Noel
To All My Customers & Friends
May you know a prosperous 1972
Paul Roy Garage
Main Street South Tel. 525-3120
PAUL ROY, Prop.



Looking For Quality?
You'll find it at
PAUL'S FLORIST and GIFT SHOP
Our flowers are grown by EXPERTS in one of Canada's leading greenhouses
Any purchase from now till Christmas gives you a chance to win the FTD Special
CASH and CARRY SPECIAL Christmas Week
$2.50 buys you 9 Carnations
We have a large assortment of PLANTS and CUT FLOWERS
For Free Delivery Tel.
525-3852 or 525-2431
Your Community-Minded Florist
Paul Roy
wishes all a very Merry Christmas and a Bright New Year 50-2c