The Glengarry News

VOL. 91 No. 5 ALEXANDRIA, ONTARIO, WEDNESDAY, FEBRUARY 2, 1983 SINGLE COPY 30¢

Morrison wants new PC chief

by Anna Margaret MacDonald

"My feeling coming away from the Winnipeg meeting is that democracy is very fragile; we don't realize how easily all our built-in protections can be manipulated to suit a cause," reveals Jean Morrison, president of the Progressive Conservative Association for Glengarry-Prescott-Russell and a delegate at last week's Progressive Conservative convention.

Nearly one-third of the delegates voted in favor of review and, as a result, PC leader Joe Clark announced his intention to resign both his party post and as leader of the opposition in the House of Commons and said he would recommend a leadership convention be held as soon as possible.

Mr. Clark also said he would stand as a candidate for re-election as party leader.

Ms. Morrison says she voted for a leadership review. "At the meeting it was evident that the Progressive Conservative Associations across Canada are very, very strong," she said. "There is great stability within the party and we need someone who can project this image.

"The new technology today is what is going to influence the vote, so the picture comes from the leader of the party, not from little meetings across the country as was once the custom.

"We need someone with the strength and conviction to put ideas across.

"What people seem to forget is that the meeting in Winnipeg was the Progressive Conservative Association of Canada meeting. The purpose was to elect the officers who are going to run the National PC Association. Our efforts and energies should have been in looking at candidates who presented themselves for office. Instead of this, the energies were turned to re-inforcing the positions for or against review.

"The morning we had to vote we were more inclined to say not is this the best candidate, but rather, is this person for or against review?

"The constitution of the party has been changed, so we will not be voting on leadership at every association meeting, just once after each election.

"However, this amendment is not perfect either, because even here there is a danger. If the candidate is unsuitable we can't get rid of him.

(Continued on Page 2)

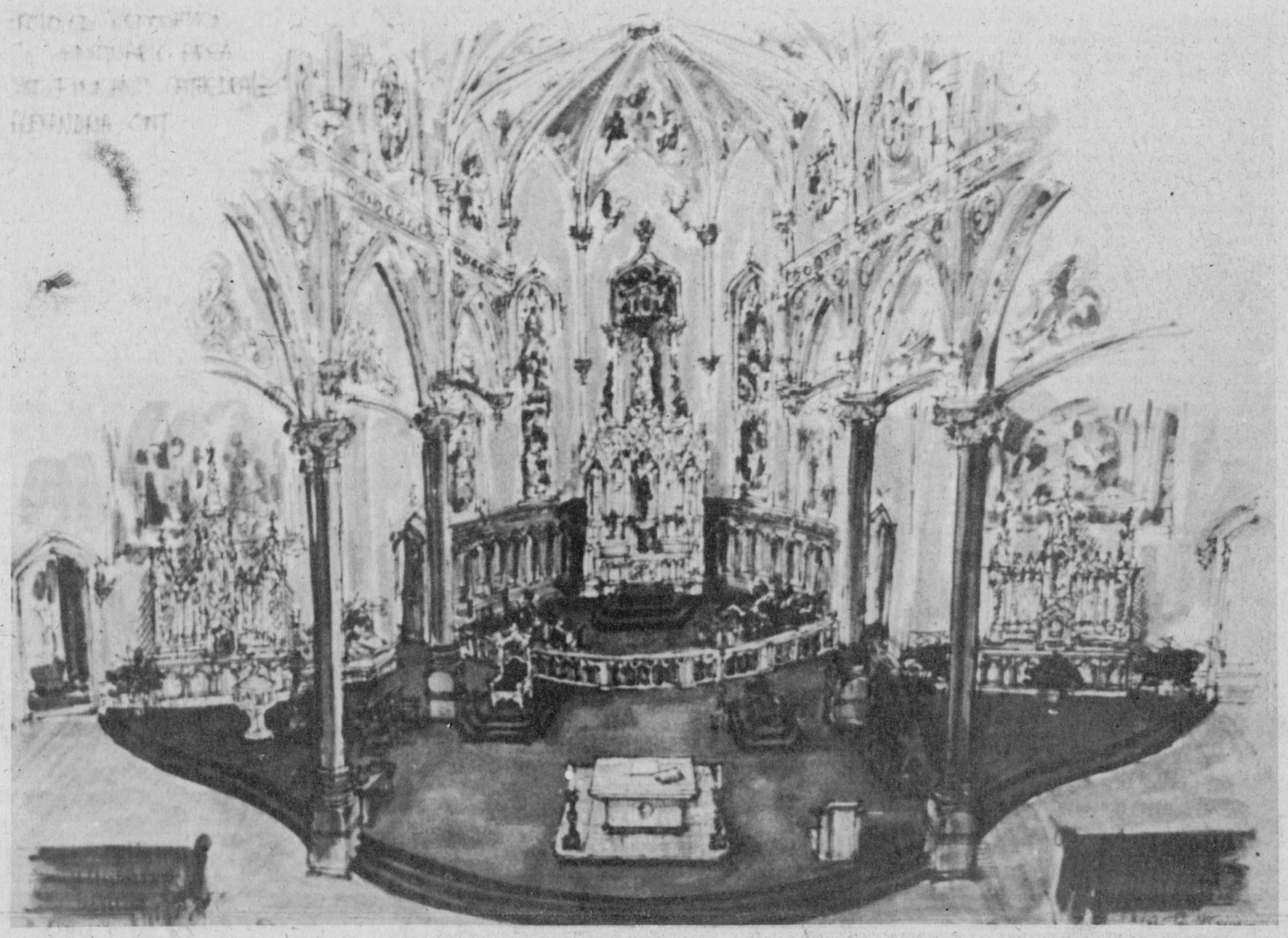

IT COULD LOOK LIKE THIS—Proposed renovations to St. Finnan's have been sketched thus by Father Toby McGivern. The altar railing would be moved from its current location to encircle the large altar at the back to section off what would be known as the Altar of the Blessed Sacrament. Pews would be removed at the front to extend the sanctuary out towards the congregation and would feature a new marble altar at centre front.

School bus loses wheels

by Phil Rutherford

Quick thinking and skill on the part of a school bus driver averted a potential tragedy in Dunvegan, Monday afternoon.

According to Marion Loewen, The News' correspondent in Dunvegan, a public school bus, driven by Brian Michaud of Maxville, was "coming down the hill into Dunvegan on the county road from Greenfield" when the dual wheels at the rear of the bus, on the driver's side, came off and rolled into the ditch.

Despite the sudden loss of the wheels, the driver kept control of the bus and brought it to a safe stop at the side of the road, said Mrs. Loewen.

No one was injured in the mishap and a second bus was called to complete the children's trip home.

Mrs. Loewen said it was fortunate the bus was travelling at a lower rate of speed approaching the village.

"If it had happened on a main road, when the bus would probably be going faster, what would have happened to the children?" she asked.

She did not know the name of the bus operator, but felt the vehicle was likely travelling from Maxville.

She questioned maintenance and safety inspections of school buses and wondered how such a potentially dangerous mishap could have happened.

"I don't know what kind of inspection procedure there is, or whether it should be improved," she said. "But I would like to find out."

Marlin Day, transportation officer with the Stormont, Dundas and Glengarry County Board of Education, was out of his Cornwall office Tuesday afternoon and could not be reached for comment in time for publication.

The question is being asked,

Why the changes at St. Finnan's?

The proposed renovations in St. Finnan's Cathedral have sparked considerable interest among not only the parishioners of the cathedral parish but among the outlying parishes who have strong ties with the local church.

The question most people seem to be asking at this time is "Why do changes have to be made anyway, we worshipped in the church the way it was for years, what was wrong with it?"

According to Monsignor D. B. McDougald, rector of the cathedral, nothing was wrong with it. However, changes have been made to attempt to make the celebration of the eucharist more meaningful to the people. Changes have been made down through the years, in the manner of celebration and with the altars, he explains, as follows:

The eucharistic thanksgiving is offered by the priest at the altar and by the community gathered around it. In today's liturgy, the Roman Catholic Church sees two main purposes for the altar: it is here that the Lord's sacrificial death and his rising are made present sacramentally, and it is here that God's people are nourished at the Lord's table.

Altars in Christian history: There have been several developments in the history of altars:

•Old Testament: In the early days, a person simply set up some stones as an altar: see Abraham's preparations to sacrifice Isaac (Gen. 22:7-10), and Jacob's sacrifice (Gen. 28:18). After the temple was built in Jerusalem, sacrifices were to be offered only at its altars. Sacrifices included burnt offerings of animals, incense, flour, and oil, and a libation of wine (Exod. 29: 28-46; 30: 1-10).

•Pagan sacrifices were also made on altars. The victim was given to the gods, and the worshippers often shared in the communion banquet. Paul speaks of food offered to idols in 1 Cor. 8: 1-13.

•Early Christians: The table used at the last supper would most likely be an ordinary wooden dining table of the time. In the house churches of the first two centuries, a simple wooden table was brought in for the liturgy of the eucharist. When larger and more permanent churches were built in the third century, with a place for the altar, it is likely that it came to be fixed. By this time, the altar was in the shape of a cube.

•Fourth century: The use of the basilica form for churches led to permanent altars of stone, following from the earlier practice of setting up a stone altar at the tomb of a martyr. A saint's body was placed in or under the altar; when a body was not available, they gradually moved to the practice of burying parts or bits of bodies (relics) in the altar. A canopy or baldachin was placed over the altar to make it more prominent.

•Medieval developments: As people had less and less participation in the eucharist, the area around the altar and lectern became "the sanctuary," the centre for the clergy's action. Gradually the altar was lengthened, and cross, candles, and more relics were placed on it. The altar was moved against the wall, and other altars were built in the church. The tabernacle was moved to the main altar.

•Renewal: The move to a clean altar of simple design and less imposing size is also new. Since 1965, the focus is on the altar only during the liturgy of the eucharist.

(Continued on Page 2)

McRae named sales manager

Anne McRae, an employee of The Glengarry News for the past four years in the sales and advertising production departments, has been promoted to sales manager, effective Monday, February 7, Publisher Phil Rutherford announced this week.



ANNE McRAE

A resident of Green Valley, Anne is a native of Glen Nevis and was educated here before attending the University of Waterloo, where she obtained a B.A. in English and Philosophy.

Answering to the publisher, Anne will be responsible for all advertising sales, as well as ensuring the best possible quality in advertising design and production.

She will be spending much more time out of the newspaper office, calling on existing and prospective accounts, in an attempt to improve service and expand sales.

Through Anne's efforts, the newspaper's management hopes to expand the size and coverage of The Glengarry News.

"Anne has been an integral part of a skilled team at The Glengarry News for the past four years and I have full confidence she will more than meet her expanded responsibilities," said Rutherford.

Area merchants are invited to call Anne at 525-2020 for assistance in their advertising plans. She is anxious to help.

To discuss rights

A general meeting for all residents will be held at the parish hall in Glen Robertson tomorrow at 8 p.m.

The meeting, sponsored by Neighborhood Watch, will inform citizens of their rights under the law.

OPP Officer Gilles Ruest will explain rights involving trespassing, harassment, gun control, disturbing the peace and citizen's arrest.

Residents are also invited to raise any questions they may have.

Neighborhood Watch was formed last year to combat crime in the village.

Sentence delayed

Judge Reginald Levesque has postponed sentencing in the sexual assault case of Lionel Ingola until February 20.

The judge said Thursday he wanted more time to consider the sentence of the 20-year-old Alexandria man.

Ingola pleaded guilty to the January 6 sexual assault of a 16-year-old Alexandria girl.

Hotel plans party

A two-day ceilidh banquet will be held at the Grand Hotel in Martintown this weekend as part of a name-changing ceremony.

Wayne MacDonell says the new name is being kept a secret until CJOH personality Max Keeping unveils the new sign at 4 p.m. Sunday.

As part of the festivities, the Strathspey and Reel Society, MacCulloch dancers and Pipe Major MacKenzie will perform on Saturday and Sunday.



CARRYING ON THE TRADITION—The MacCulloch dancers hosted the annual Burns Night celebration at the Bonnie Glen Saturday night and there was the usual piping in of the haggis and toast. From left, Drum Major David Danskin, Pipe Major Roger Martin, Dancer Karen Blair, Amanda and Major Grant MacGillivray, Pipe Major John MacKenzie, Rae and Alex MacCulloch and Art Buckland about to slice into the tray of haggis daughter Andrea carried in.

Staff Photo—Anna Margaret MacDonald



Old Mill Stream

by Anna Margaret

The Knights of Columbus have made a lot of people happy with their draw idea of a trip-a-month to some far-off and jolly place to spend a vacation. The winner this month was Emmanuel Larocque of North Lancaster who gets a trip to Jamaica worth $1,560 plus $500 if he takes the trip instead of the money. Winner of the 12" B&W television was Gary Menard of the First of Kenyon.

* * *

Eleven-year-old Jeffery Buss didn't fare so well with his trip—he went skiing with his Rouleau schoolmates at Ste. Agathe and came home with a broken leg. Ah well, many a skiing trip ended thus.

* * *

The Richelieu Club draw is for $1,000 and not $41,000 as we announced last week. It is unfortunate that we don't hit the typewriter key at the right angle, the dollar sign and the figure four are on the same key and sometimes it causes trouble with this kind of typist.

* * *

The fire-scarred structure that housed ARC Industries on Main Street has been demolished so now we have a broader view of the Alexandria Lake.

* * *

February is Heart Month and the local unit got the campaign off to a big start last Saturday when the flag was raised at the Town Office. Present were: Mayor J. P. Touchette. Campaign Chairman Duncan Morris, Heart Fund President Ron Munro, County Co-ordinator Marilyn Lajoie, Marjorie MacKinnon, chairman of the In Memoriam Fund.

* * *

In conjunction with the Alexandria Carnival, the lake has been cleared for skating and the lights of the ballfield have been turned to glow on the ice. It's a big, big rink and everyone is welcome.

* * *

Does anyone in these h'yar parts remember if there was a horse-drawn ambulance around here at one time? Susan Baxter is looking for the information. We think it would also be a nice item of news for our readers.

* * *

Did you see the new buttons advertising "Alexandria the Great"? They are available at the Town of Alexandria office. Lochiel Councillor says they don't need any buttons in Lochiel—everyone knows Lochiel is the greatest. There now.

* * *

Reverend Ed McColl stopped in to see us on Burns' Day. He was sporting three different tartans, one of which was the clergy tartan which I hadn't known to exist. And the tie, scarf and vest all harmonized fairly well.

* * *

The Alexandria Carnival will officially open on Friday evening at the Junior B hockey game at the Sports Palace when the Glens meet the Winchester Hawks. The queen candidates will be there, the mayor, Bonhomme Carnival, etc.

* * *

Remember this is the opening of the big Alexandria Carnival weekend—the Midget Hockey Tournament, the Student Dance, Las Vegas Night, Caves aux Moines and all the Sunday events. The tug-o-war on Sunday will be 10-men teams on a dry surface (inside), in two categories, under and over 2,000 lbs. The arm wrestling will be in four weight categories on a professional table. There will also be sawing contest, individual and two-men teams. And if Maurice Sauve prays hard enough there will be the cross-country skiing marathon. The spaghetti supper Sunday night will be served "restaurant style" at individual tables instead of the usual serve-yourself deal.



TO RENOVATE CHURCH—The congregation of the Gordon Presbyterian Church at St. Elmo is planning extensive renovations to the ceiling. Because of its fame as the church featured in the "Man From Glengarry" written by Ralph Connor, those in charge expect others might be willing to donate to the cause of the historic building. Interested people may contact Mrs. Margaret Billinghurst at Maxville.

Three impaired drivers fined total of $1274

Three persons convicted of impaired driving were fined in Alexandria Provincial Court Thursday.

Yvan Campeau, 35, of Alexandria, was fined $506, which included $150 for refusing a breathalyzer test.

Evidence was given that Campeau sideswiped a car on Main Street, Alexandria, August 29, and was arrested later in the evening by the Ontario Provincial Police.

The Crown said Campeau was antagonistic and refused to take the breathalyzer test.

Judge Reginald Levesque said he was imposing a stiff fine because a minor accident was associated with the incident and Campeau didn't remain at the scene.

Defense lawyer Randy Ross noted that Campeau was unemployed and would be seeking work in Edmonton.

Kenneth Beaudette, 40, of Alexandria, was fined $265 for impaired driving.

Evidence indicated Beaudette was seen veering over onto the shoulder of County Road 10, December 18.

Breathalyzer tests taken 20 minutes apart showed 170 milligrams and 162 milligrams of alcohol, respectively, in 100 millilitres of blood.

Defense counsel Ross said Beaudette had to support himself, his wife and child on $161 a week in unemployment insurance benefits. He was laid off in December after working five years with the same firm.

Albertus Vandraanen, 26, of Ottawa, was fined $503 on an impaired charge.

Evidence indicated Vandraanen was driving erratically on Highway 417, October 5, and swerved over onto the shoulder several times.

He was arrested and breathalyzer tests registered 340 and 330.

Judge Reginald Levesque said it is "pretty rare that the court will see such readings." A few weeks earlier, in sentencing another impaired driver, the judge said a similar reading of 340 was the highest he had ever seen.

IT'S CHEAPER TO RENT THAN TO BUY

ROBERT RENTAL SERVICE

Hwy. 43 525-2807

We have on hand:

JACK HAMMERS
Gas and Electric
HIGH PRESSURE WASHERS
AIR COMPRESSORS
GENERATORS
2" AND 3" WATER PUMPS
CHIMNEY BRUSHES, etc.

RENT THE PROPER TOOLS

47-49tf

Why the changes at St. Finnan's?

(Continued from Page 1)

Symbolism of the altar today:

•A sign of Christ: St. Ambrose (c. 339-397) said that "the altar is Christ." It is a symbol of our Lord Jesus, who is the priest, the victim, and the altar of his sacrifice (see Heb. 4: 14; 13: 10; Rev. 5: 6).

•Altar of sacrifice: The people of God gather around the altar to share in the sacrifice of the Lord.

•Table of the Lord: God's people come to the altar to be refreshed with the bread of life and the cup of salvation.

Christians are spiritual altars: Returning to the spirituality of the early centuries the Rite of Dedication points out that Jesus is the true altar. We his followers are to be spiritual altars on which we offer the living sacrifice—our own life, lived in holiness and offered to God (see Rom. 12: 1-2; 1 Pet. 2: 5). We are the living stones that Jesus uses to build the altar of his Church (see Pet. 2: 5).

Altar and font: The rite of dedication reminds us of the close relationship between the baptismal font and the altar: we who are made Christians in baptism are nourished at the Lord's table. This unity is a reminder of the sacraments of initiation.

•One altar: There should be only one altar in the church. Side altars are no longer permitted.

In the case of St. Finnan's because the side altars are so much a part of the architecture they would remain in place but not be used.

•Freestanding: The priest and ministers should be able to walk around the altar, and celebrate Mass facing the community. The altar should not be against a wall, but at the centre of attention.

•Preferably fixed: A fixed altar cannot be moved about. It is attached to the floor.

•Made of stone: The altar table should be of natural stone; the bishops' conference may permit other suitable solid material. The pedestal or supports may be made of any solid and suitable material.

•Dedicated: A fixed altar is dedicated to God by the celebration of the eucharist. The rite of dedication includes this celebration.

•Relics of martyrs or saints may be placed beneath a fixed altar but no longer on top of it.

Shape of altar: In the early centuries the altar was a cube, with a top that was square or almost so; it was large enough to hold the gifts being offered. Today once more, it is being suggested that the altar be square, with room for the bread and wine in their vessels, and the sacramentary; nothing else is placed on it.

Blessed Sacrament Chapel

The Church highly recommends that the eucharist be reserved in a chapel which is apart from the main body of the church. This chapel should be conducive for prayer and adoration by individuals.

When a church is dedicated, there is a rite for inaugurating the chapel by bringing the eucharistic species to it at the end of Mass.

Altar: The tabernacle in the blessed sacrament chapel may be placed on an altar. In Dedication of a Church and an Altar, it is suggested that this may be used for weekday Masses with small groups of people. Trying to celebrate Mass facing people over a tabernacle is awkward; moreover, the Church expressly wants "no reservation of the sacrament in the tabernacle from the beginning of Mass. The eucharistic presence of Christ is the fruit of the consecration, and should appear to be such."

Eucharistic devotions include exposition, adoration, benediction, reposition; solemn annual exposition; and processions with the eucharist. When the group of people is too large for the chapel, the celebration may take place in the main church. Parish liturgy committees may want to take a look at the state of eucharistic devotion in their community.

Open to the people: The chapel should be open every day for several hours at a time convenient to the people who want to pray there.

Transitional place of reservation: As the changes took place in the 1960s and 1970s, many parishes left the tabernacle where it was against the back wall, and placed an altar facing the people. Others moved the tabernacle to the side altar.

Time to move again: The Church is now advising us that the most desirable situation is to have a separate chapel. Where this is not possible, a location such as a former side altar is second best.

Morrison wants new leader

(Continued from Page 1)

"We must treasure our freedom here," she continued. "We don't often enough stop to realize that what happened in other countries can also happen here."

Miss Morrison, who took over the presidency of the party here last Fall, has travelled extensively and is well versed in the freedoms of different countries.

She has visited all the countries of Europe and was in Poland on a cultural exchange agreement. In her holiday in Czechoslovakia she visited her cousin in the diplomatic corps and was on a visit to Lebanon when her brother-in-law was ambassador, so on both these occasions she was able to obtain a better insight to governmental affairs than she would have had otherwise.

She has visited several other countries in the Middle East and while on a visit to Communist China was one of the few people allowed to interview on a one-to-one basis the late Dr. Norman Bethune.

Currently, the bilingual McGill graduate is working on a history of endocrinology of Canada.

Other delegates who attended the Winnipeg meeting from this riding included Bea and Jane McTeer, Alex Siversky, Bill Campbell and Ken Rock.

CO-OP

1983 OIL AND GREASE BOOKING

BOOK YOUR LUBRICANTS WITH THE CO-OP BETWEEN JANUARY 15 AND FEBRUARY 15, 1983

SAVE 5¢/LITRE

Book your lubricants with your CO-OP and you'll save 5¢/litre off CO-OP's lowest oil and grease price this Spring. We'll guarantee your booking price until April 30, 1983, even though there is a planned crude oil increase March 1st, 1983.

Let CO-OP Check Your Oil.

Take a sample of your used oil and send it in the CO-OP Farm Check sample container. We'll check it for wear metals, pinpoint potential problems, and advise you of the condition of your lubricant.
– reduce costs of repairs by correcting them before they become major.
– reduce and plan your downtime so it does not affect your seeding.
– get the most use out of your lubricants.

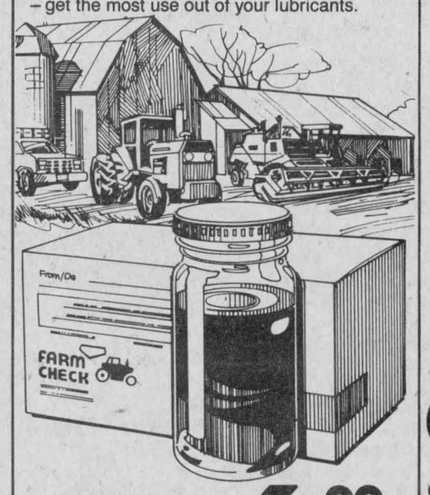

CO-OP Farm Check Booking Special 6.99 Regular 9.69

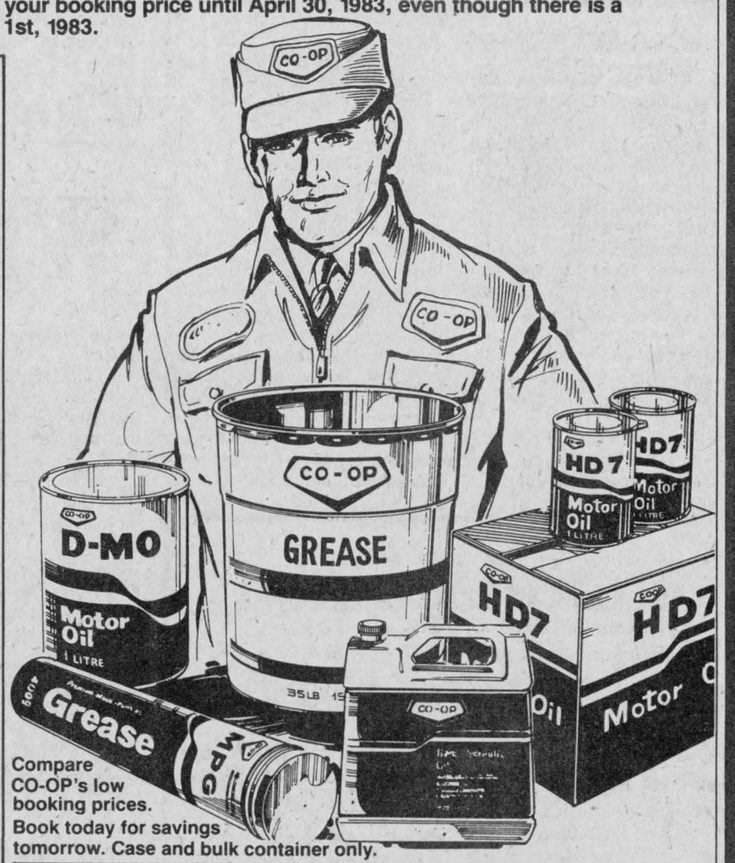

Compare CO-OP's low booking prices. Book today for savings tomorrow. Case and bulk container only.

FREE

CO-OP Tractor Coffee Mug

Book your lubricants with CO-OP and we'll give you a free stick-on, spill-proof CO-OP coffee mug. Minimum booking order of 100 litres to qualify.

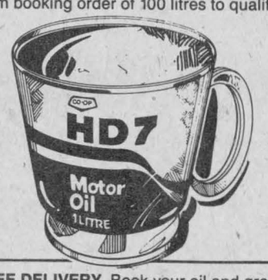

		Case of 24 litres [4]	Case of 4-5 litre jugs	Case of 6-4 litre jugs	20 litre pail [3]	60 litre keg	110 litre drum	205 litre drum
CO-OP MULTREX, 4 IN ONE FARM OIL API:SF	BOOKING	N/A	N/A	36.79	30.49	N/A	154.49	N/A
HD7 MOTOR OIL, API:SF-CC SAE 10W, 20W-20, 30, 40 [1]	BOOKING	27.99	N/A	N/A	22.99	N/A	117.40	224.60 [3]
HD7 MOTOR OIL, API:SF-CC SAE 10W-30	BOOKING	29.36	23.60	27.72	24.07	N/A	119.41	N/A
HD7 MOTOR OIL, API:SF-CC SAE 5W-30, 10W-40	BOOKING	30.10 [2]	N/A	N/A	N/A	N/A [5]	N/A	N/A
D-MO MOTOR OIL, API:SF-CD SAE 10W, 20W-20, 30, 40	BOOKING	31.19	N/A	30.49	26.33	N/A	132.17	240.57 [3]
D-MO MOTOR OIL, API:SF-CD SAE 15W-40, 10W-30	BOOKING	33.56	N/A	32.88	28.31	N/A	143.06	N/A
TRANSMISSION OIL SAE 80, 90 [2]	BOOKING	N/A	N/A	N/A	23.92	N/A	N/A	N/A
TRANSHYDRAULIC FLUID	BOOKING	N/A	26.42	31.70	27.58	N/A	138.49	N/A
MP GEAR LUBE, API: GL-5 SAE 80W-90, 85W-140	BOOKING	N/A	29.09	34.30	29.62	86.46	N/A	N/A
AUTOMATIC TRANSMISSION FLUID, DEXRON II, TYPE F	BOOKING	33.65	N/A	N/A	28.44	N/A	143.22	N/A
CHAIN OIL	BOOKING	N/A	21.78	26.14	N/A	N/A	N/A	204.80
		Case of 60 x 400 g tubes	17 kg pail	55 kg keg				
MPG GREASE BOOKING	BOOKING	75.45	37.20	115.20				

[1] To be discontinued, CO-OP reserves the right to replace with D-MO at designated booking price.
[2] Discontinued product supplied limited, first come first served basis.
[3] 20 litre pail is discontinued, CO-OP reserves the right to replace with 6 x 4 litre case.
[4] Cases of 24 x 1 litre cans discontinued supplies limited, CO-OP reserves the right to replace with 6 x 4 litre case or 12 x 2 litre case.
[5] 4 x 5 litre containers discontinued, CO-OP reserves the right to substitute 6 x 4 litre case.
Not all product grades are available in designated containers.

FREE DELIVERY. Book your oil and grease with the CO-OP and we'll deliver it to you free, with your Spring delivery of gasoline or diesel fuel. Don't get caught doing maintenance and not having oil. Talk to your CO-OP driver salesman. He'll be glad to check your oil and grease when he makes a fuel delivery and deliver it to you when you need it.

UCO UNITED CO-OPERATIVES OF ONTARIO

CHARGEX VISA WHERE AVAILABLE MasterCard

ALEXANDRIA, ONTARIO TEL. 525-2523

Hours: Mon.-Thurs. 8 a.m. to 6 p.m.; Sat. 8 a.m. to 4 p.m.; Fri. 8 a.m. to 9 p.m.

financing available through ANTICIPATION COMPANY LIMITED

GARDEN BROS. CIRCUS®

THE ENTERTAINMENT GIANT!

CORNWALL CIVIC COMPLEX

2 BIG DAYS ONLY!

FRI. FEB. 18 at 7:30 p.m.

SAT. FEB. 19 at 12 noon, 4 p.m. & 7:30 p.m.

PURCHASE FRI. TICKETS FROM SEARS NOW!
PURCHASE SAT. TICKETS FROM CIVIC CENTRE BOX OFFICE NOW!



New!
★ giant entertainment extravaganza!
★ throngs of thrilling animals!
★ side-splitting circus clowns!
★ glittering production numbers!
★ fabulous feature performers!
★ suspensful aerial artists!
★ and much, much more!

JOIN THE FUN!!

Admission $7.00 & $8.00 (tax included)

SPECIAL GROUP RATES INFO. 938-9400

SEARS NIGHT
FRI. FEB. 18 at 7:30 p.m.
ALL TICKETS 1/2 PRICE
A SEARS SUPER SAVING!!

SCHOOL TEACHERS, SENIORS, SCOUT & GUIDE LEADERS, OTHERS WHO RECEIVED MAIL ORDER FORMS – ORDER NOW!!

5-3c

The Clansmen Shop

NEW RECORD
featuring
SYLVESTER MacDONALD
and THE CLANSMEN

The Clansmen
At Your Request
Vol. 1

109 Pitt St. Promenade
Cornwall

Tel. 937-0475

Sandy MacDonald, Prop.

Nepean residents contact Walter Stewart

4-1c

Maxville and area

by Velma Franklin

CANADIAN WINNER IN DEALERSHIP

Give a wave to Bert Beaudette when you see him driving about in that new diesel pickup—Bert has been a dealer for the Jacques Corn Company of Prescott, Wisconsin for some time, and this year he was the only Canadian winner in a company promotion among their 7,000 dealers in the U.S. and Canada. Bert and Oris were on their way to the Royal in Toronto when they got the phone call. They were flown from Toronto to St. Paul, Minneapolis where they joined the seven other winners for a tour of the plant and a dinner and the presentation of the keys.

A very nice start for the new year.

MANOR AUXILIARY

The executive of the Manor Auxiliary met in the Manor auditorium for the regular January session

The Valentine Tea for the residents is to be held on Saturday, February 12, at 1:30 p.m. Hilda MacLean will be the convener of this event.

It was decided to hold an executive meeting on Wednesday, Feb. 16, at 2 p.m. A nominating committee is now working to fill the vacancies for the year beginning in Sept. 1983.

Tentative plans were made for the March meeting when there will be a guest speaker. More details later on, and all Auxiliary members are invited to attend this meeting.

On the 20th, the Maxville Lions Club hosted the January Birthday Party at the Maxville Manor, with President Allen Douglas as master of ceremonies.

The program began with pipers John MacKinnon and Arnold Munro playing several Scottish favorites. Caroline Clay accompanied violinists Cecil MacDiarmid and Donald Besner in several lively tunes. Sherri Shields, Elizabeth Ferguson, Bridget Kippen and Melissa Munro danced the Highland Heather and The Tartan. Mrs. Clay then accompanied Allison and Susan Arkinstall for their duet.

The Lions then served sandwiches, punch, and cakes, and presented gifts to all the celebrants.

Will all the volunteers please note that there is an upcoming Inservice on Body Mechanics on Thursday, February 10 from 1:30 to 2:30 p.m. in the Manor Auditorium. It is important that you attend this inservice since instruction will be given on the proper methods and techniques used in assisting and lifting residents.

UNITED CHURCH

At the Maxville United Church next Sunday, February 13 there will be the regular 11 a.m. service—and everybody in the congregation is asked to bring a friend and make this a special gathering.

Incidentally, in the report of the St. Andrew's Evening Auxiliary, Mrs. Vera MacEwen gave a profile of the guest speaker Linda Kreklewetz in anticipation of the Presbyterial meeting held in Cornwall later in the month.

CHAMBER OF COMMERCE

The newly formed Maxville and District Chamber of Commerce will be meeting on Monday, February 7 at 8 p.m. in the Sports Complex.

If you are interested in local transportation—the bus question —and communication, please come to this important meeting.

POT LUCK

Don't forget St. Michael's Pot Luck and Vestry meeting at Erwin Shields this Sunday evening, February 6 at 7 p.m.

TWISTLE GUILD

Members of the Twistle Guild will be meeting next Wednesday, February 9, at the Flockton home on the First of Kenyon. Ten in the morning, and remember to bring your lunch.

EUCHRE WINNERS

The following were the winners in the last euchre held at the Maxville Manor. Ladies, Gloria Rolland, Ann Michaud and Tena MacLeod. For the men it was Phillip Boisvenue, Dan MacRae and D'Assise Bray. The door prize went to Tena MacLeod, and the 50-50s to Herby O'Bryne, Bertha Lalonde, and John Stewart. The next euchre will be at the Manor on Wednesday, February 9.

PERSONALS

Visiting Dorothy Wickson this weekend was her daughter, Mrs. Arthur Racey from Senneville, Que.

* * *

The members of Rev. E. N. McColl's family gathered with him this weekend to help him celebrate his birthday. Dorothy and Darryl White of St. Bernardin, Mr. and Mrs. Daniel Roy of Arnprior, and Mr. and Mrs. Neil McColl of Ottawa. Relatives and neighbors also came with good wishes.

* * *

The annual Pancake and Sausage Supper will be held on Shrove Tuesday, February 15 in the Maxville United Church Hall. The feast will be from 5 to 7:30 p.m., and everybody is welcome. Adults $3.50, teens $2.50, and children $1.

VILLAGE COUNCIL

The municipal council of the Village of Maxville met in the municipal office on January 11 with Reeve George Currier presiding and all councillors present.

Four insurance proposals and quotes were heard for village property and protection, with premiums varying from $3,900 to $8,514. Council invited the Arena Board to look at the quotes, and a final decision was to be made at a special meeting planned for January 13.

The Medical Centre rent was discussed by Council, and after some deliberation it was moved that the rent be increased by $50 a month to make the monthly total $450 during the year 1983. This vote was recorded, with George Currier, Bill Campbell and William Wright Yea, and Donald Benton and Michael Villeneuve Nay.

It was also decided that R. Cuillerier be hired for village of Maxville garbage collection, and that he be paid a fee of $575 per month for this service during 1983.

Grace Doth's fee for cleaning the Medical Centre was increased to $140 per month.

It was also decided that a flooring bill of $498.48 paid from the Sports Complex funds be paid from the village general funds. Also hockey rebates paid from these funds will be reimbursed by the village.

Council was informed by Chairman Campbell of the Arena Board's decision to give over the canteens to the Lions' Club from April, 1983 to April, 1984 in return for the installation of an alarm system for the Complex, and also to cover the cost of the vault and its installation. The Lions would be asked for a maximum pledge of $3,500 for the above projects. It was decided that council will float a loan re Motion Proposal from the Sports Complex Board to a maximum of $3,500. Reeve Currier is noted as being in opposition to the above proposals.

The next council meeting will be on Tuesday, February 8 in the village office.

Agricultural Society to appeal to youth

The 94th annual meeting of the Kenyon Agricultural Society was held on January 29 in the Maxville Curling Club with President William Metcalfe welcoming a good attendance.

He gave a brief outline of the highlights of the year—the excellent cattle show in the arena, the increased interest in sheep and horses, and the return of the show hall exhibits to the Angus Gray Hall.

No major projects were planned for this year. A smaller improvement will be the installation of a speaker system in all the barns. He complimented the grounds committee on the appearance of the site all through the year.

Secretary-Treasurer Karen Collier read the minutes of the previous annual, and the correspondence. Roxborough Agricultural Society appreciated the loan of the bleachers for their events, the regular affiliation fees have been paid, and quite a few events have already been booked for the coming season—the Old Time Fiddlers' concert, a Pony Club show, a horse sale, and a family Van-In, among others.

A satisfactory financial statement was presented. Mrs. Collier had represented KAS at the Fair Board's District One meeting in Vankleek Hill last October, and found the well-attended meeting very useful and informative.

Declining attendance at fairs is a common problem all over the eastern district. District One will be in South Mountain this year, on October 15.

The reports of the committees began with D. E. MacMaster for the Heavy and Harness Horses. The heavy horse classes were reinstated last year, with quite a few exhibitors, and they were expected to increase this year. The classes will have to be spread over two days.

Karen Collier reported for the Light Horse Show, which was hampered by dreadful weather. Nevertheless the general feeling is that this early show is an excellent training opportunity, and the horsemen are anxious to attend.

Glen Smith for the Cattle Committee, approved of the use of the arena for showing—this appealed to all the exhibitors, and the moving of the fair dates three weeks ahead also met with general approval.

Besides the plywood floor in the Arena, a milk house was also constructed and a quantity of milk sold. This has been the most professional show yet put on by the KAS.

A bigger effort is to be made in presenting entertainment this season—in particular something that will appeal to the young people in the community. Jean Denis Methot reported that entries in field crops were down again. This is a problem common to all area fairs . . . a lack of interest on the part of the farmers.

Mrs. Maureen MacEwen reported that entries in the Show Hall classes were down, but interest was expected to revive with the return to the premises of the Angus Gray Hall. The ladies are presently undertaking a complete revision of the prize list for this spring.

Arnold Munro pointed out that an unnecessary sum was being expended on repairs for the grandstand each season, and that organization work should be getting started towards the building of a new grandstand. The drive for this major undertaking would have to be spearheaded by the KAS, seconded by the Glengarry Highland Games Association.

With some discussion, the board of 12 directors was appointed. Four previous directors retired back to committee work in order to make way for new appointments—Wilfred Vallance, John Brabec, Don Culkin and D. E. MacMaster. It was deemed imperative that a representative from the ladies division be appointed a director in order to sit in the regular meetings.

This year's board is as follows: Dave Munro, Jean Campbell, Ian D. MacLeod, Catherine Kippen, William Metcalfe, Glen Smith, Cheryl Munro, Glen Nixon, Doug Symons, Rae MacLeod, Murray McIntosh and Jim Graham.

On the executive: Past-Pres. Ian D. MacLeod, President William Metcalfe, First-Vice Jean Campbell, 2nd Vice Dave Munro, and secretary-treasurer Karen Collier.

The president and the secretary are to attend the OAS Convention in Toronto February 16 and 17, and a delegate from the ladies division. Delegate to the arena board is Ian D. MacLeod, and delegates to the Maxville Manor are John Brabec, Walter Blaney, Cecil MacRae, D. E. MacMaster and Murray Howes.

The fair will be held the first weekend in June, same as last year, Thursday to Sunday, the 2nd to the 5th.

The guest speaker at the well-attended banquet in the evening was Noble Villeneuve, whose topic was Farm Appraisal.

Danskin's
Scottish Gift Shop
MAIN STREET MAXVILLE, ONT.
Kilts, Sweaters, Jewellery
Dancers' and Pipers' Supplies, Gifts, Etc.
TEL. 613-527-2037 DAILY 10-5 P.M.

R.R.S.P.
SAVE ON YOUR INCOME TAX
Let us get you the best rate
where your investment is guaranteed 100%.

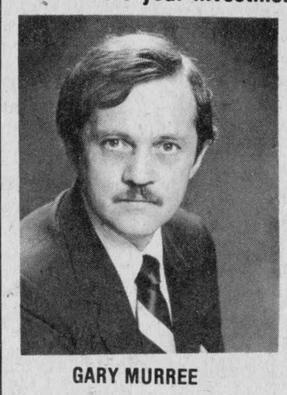



GARY MURREE PAT MURREE
AVOID ANY RISKS
Tel. 525-4225
10 a.m. to 6 p.m., Thursdays and Fridays
or 933-5388 at anytime.
The Canada Life Assurance Company Limited.
3-1c

CORNWALL MORRISBURG
BLAKELY, CRAIG, VISCOUNT & CO.
CHARTERED ACCOUNTANTS
1343 Rosemount Ave. Fifth Street
P.O. Box 789 P.O. Box 27
Cornwall, Ontario Morrisburg, Ontario
K6H 5S7 K0C 1X0
613-932-3610 613-543-2981 49-tf

HAZEN MELDRUM LIMITED
ONTARIO LAND SURVEYORS
Cornwall Office: Hazen Meldrum, N.S.L.S., O.L.S. Tel. 932-8124
Winchester Office: W. J. Johnston, O.L.S. Tel. 774-2414
Alexandria Office: 9 Main Street N. Denis Dutrisac, B.Sc., O.L.S. Tel. 525-3444
12-tf

LouverDrape® Vertical Blinds

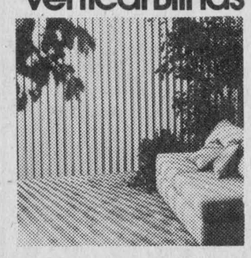



- Cushion Floor
- Carpet
- Ceramics
- Wallpaper

Tapis
Richard Ranger Carpet Inc.
400 Main St. N., Alexandria
Besides CNR Tracks
Tel. 613-525-2836
Specialists in Home Decorating
* Decorative Mirrors * Eureka Vacuum
* Bathroom Accessories * Dreco Blinds
EVERYTHING REDUCED



For the Queen of Your Heart on Valentine's Day!
THE LOVE BUNCH
fresh mixed bouquet including carnations, poms, and mixed blooms in a colorful bouquet
$9.50
- or -
FTD TICKLER BOUQUET
mixed floral arrangement Everyone loves to be tickled!
$13.50
Don't forget our beautiful selection of Valentine Cards!
GLENGARRY FLOWERS & GIFTS
43 Main St. S., Alexandria
Tel. 525-1660
5-1c.

INSTALL A SUREFIRE® FURNACE and Collect Up To $800.



Federal Government Off-Oil Grant
Surefire combines the best features of wood and electric heating in a thermostatically controlled and automatic system. Depending upon your own individual needs, you can pick between two efficient and money-saving heating alternatives. Surefire gives you a sophisticated dual-fuel system that will pay for itself over and over as the savings mount up.
SUREFIRE®
Energy efficient ideas people are warming up to
SEGUIN HARDWARE
- Still a good selection of woodstoves -
Open evenings for appointments.
33 Main St. N., Alexandria Tel. 525-1451
3-4c

GLENGARRY MOTOR SALES BODY SHOP
We've got the key to body work!

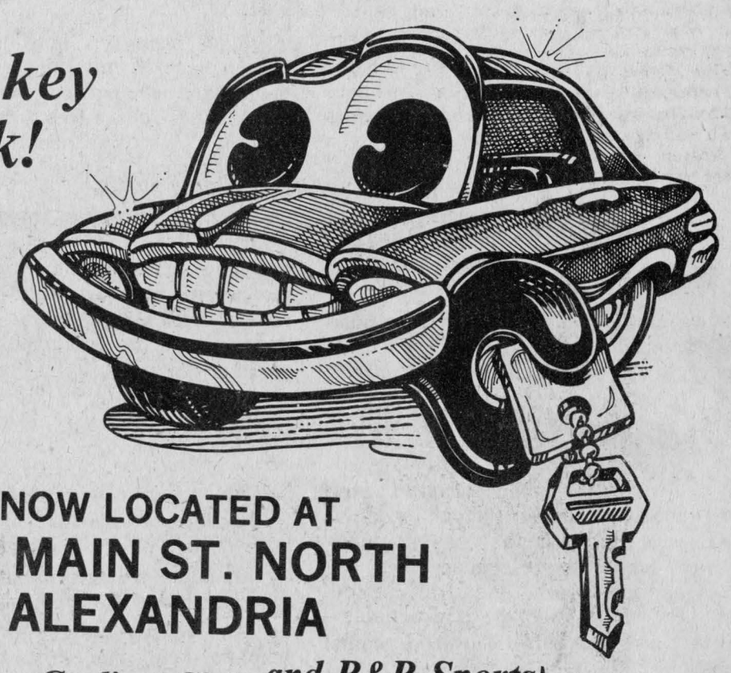

525-1480
525-1577
NOW LOCATED AT
172 MAIN ST. NORTH
ALEXANDRIA
(side street between Curling Club and R&R Sports)
REPAIRS - FREE ESTIMATES

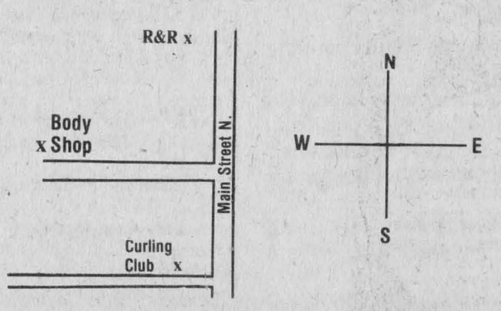

Guaranteed Service
Guaranteed GM Parts
Guaranteed Price

The Glengarry News

A member of the
Canadian Community Newspapers' Association
Audit Bureau of Circulation
THE GLENGARRY NEWS LIMITED
P.O. Box 10, Alexandria, Ont. K0C 1A0
Tel. 525-2020
SUBSCRIPTION RATES: $12 per year;
$15 per year in Canada beyond the 40-mile zone;
$35 per year U.S.A. and Foreign
Second class mail registration No. 1302

Editorial Page

EUGENE A. MACDONALD,
President

PHIL RUTHERFORD,
Publisher

ANNA MARGARET MacDONALD,
Editor

Those unbelievable Tories

They did it!

With federal power almost within their grasp, the Progressive Conservatives met in Winnipeg last week to knife their leader before a live television audience.

Joe Clark has suffered through personal attacks from his own party and caucus members for years now, but still managed to hold the PCs' popularity far ahead of the governing Liberals.

Easily the most effective opposition leader in 20 years, he has had a strong influence on legislation, leading to many changes.

He brought the party back to power, however briefly.

He's given the Conservatives the greatest lead in the polls—15 points—in about 25 years.

He is a sincere, honest man who has become known for tenacity, tough leadership abilities and a willingness to fight; a combination that is hard to find, but a combination that is badly needed in a national leader today.

The Conservatives had a leader who could, and in all likelihood would, lead the party to power in the next federal election, regardless of what new face the Liberals might put forward.

Still, a minority of delegates—less than one-third—forced Clark to announce his intention to resign as leader of the party and opposition leader in the House of Commons, and to recommend a leadership convention.

The question has been asked repeatedly about the Tories and Joe Clark: "When is a majority a majority?" Those opposing a leadership review overwhelmingly defeated those in favor by a margin of more than two to one. Yet the losers became the winners. Unfathomable.

Flora MacDonald probably summed it up best when she said the Liberals were laughing. More than laughing, they should be rejoicing.

As the Liberals fell lower and lower in the polls, the only encouraging sign they could see was dissension and disunity within the ranks of the opposition Conservatives. Now the Tories, instead of uniting solidly behind their leader, are running awkwardly into a divisive leadership convention, weakening their image in the public eye and handing the Liberals the best possible scenario for re-election.

The Conservatives may emerge from the convention with Joe Clark again in the lead. More likely, he will be dumped in favor of a new leader.

No matter who the leader may be, no matter how attractive, he will move into the next election burdened with the fact and image of a viciously divided party, incapable of managing its own affairs in a satisfactory manner, much less coping with the onerous task of holding a country together.

Voters are going to look beyond the leader to what stands behind him. They'll remember the infighting and the sharpened knives. Soured by the Liberals, they may even turn back to the Tories for a second look. For most, the conclusion is going to be "No thanks, we'll stick with the Grits."

If members of the party's minority right wing are determined to force their will on the majority they should take a more fair and honest approach and make the pitch from the base of a separate political party.

The remaining PC's, obviously the great majority, could then have a real hope of maintaining a viable, progressive and centrist alternative to the Liberals.

If the present pattern continues, federal politics will inevitably be reduced to a two-party system consisting of the Liberals and the NDP, the self destructive Conservatives having been eliminated by default.

Licensing businesses

Which businesses should be licensed?

Under a Bill awaiting third reading in the Ontario Legislature, that decision will be left up to local municipalities.

The Bill removes from the Municipal Act a large number of provisions for licensing and regulating a variety of specified trades and businesses and confers a general authority on all local municipalities to pass by-laws to license, regulate and govern ANY business, providing the bylaw terms don't conflict with Provincial statutes or regulations.

Under the Bill's provisions, the municipality has the power to prohibit the carrying out of any specific business without a licence; power to regulate hours of operating, and the power to require a licence applicant to submit to an examination to determine competence in the field. The municipality could refuse, revoke or suspend a licence following a hearing either by council or by a committee appointed by council.

Under present legislation, those businesses that may be licensed are specified. Under the new, it would be left pretty much up to local councils. It is a complete change of approach, which could mean that the corner shoe store, or haberdasher, could be licensed, even the local newspaper—and, if a council didn't happen to think you were competent to run that business, you could be put out of business.

It's far-fetched, but possible.

Following provincial legislation, locally there are already a number of bylaws governing licensing of businesses like purveyors of fresh meat, bread, pop machines, cigarettes, bowling alleys, pool rooms, places of entertainment, etc. There might have been a reason to regulate them at one time, but the fees do not justify the nuisance. With the new legislation, all present licensing provisions would cease to exist, and it is not likely that they would be renewed under new bylaws.

It could be that there would be less licensing under the new legislation, but the powers being granted local councils are so broad that there are inherent dangers, and the public should be aware of them.

The reader's newspaper

Just what does a reader want to see in a newspaper, asks the Picton Gazette.

It is a question that has as many answers as there are readers. But one newspaperman, with tongue in cheek—just how far in cheek is questionable—wrote these answers to the perennial question:

1. My name.
2. A front page article showing how crooked the local government is most of the time.
3. My wife's name.
4. A feature article showing 25 ways on how to cheat on income tax forms.
5. My kids' names.
6. A local news item about the affairs my neighbor is having.
7. A classified offering a new home for sale for $4,000.
8. More news about lawbreakers.
9. Less news about lawbreakers. I was picked up last night and I should not have to pay a fine.
10. An editorial condemning high school teachers for being too liberal with low marks.
11. A wedding picture of the groom instead of the bride when he is more handsome than she is pretty.
12. A sports picture of me when I bowled 183.
13. More advertisements on things that merchants are giving away.
24. A front page picture of my neighbor being hauled out of the bar by his wife.
15. A front page spread about the deadbeat who lives across the street from me who just had his car repossessed.
16. Forget that last one. I just got word from the finance company that they're coming after my car.
17. More letters to the editor naming the crooks we have in town.
18. A full page of local news, a page of national news, several pages of sports and comics, one page on divorce and three pages on all the domestic troubles we are having in town.
19. Less stuff about how cute everybody else's kids are. My kids are better looking.
20. A complete biographical sketch about "the most important citizen in town," and be sure to spell my name right.



Open winter

The two faces of January were hardly visible in the remarkable month just past. Day after day a smiling sun beat down on a practically snowless Glengarry landscape and though we knew a few cold days this was a January we could live through in comparative comfort. February had a pleasant entry, too. In this camera shot the waters of the Delisle River are seen flowing under the Glen Norman bridge on the 9th Lancaster road. Even the sprinkling of snow was gone by press time as the mild weather gave us a black Ground Hog Day.

Photo—Elaine MacDonald

From the old rail fence

by Anna Margaret

"Did I hear you say we were having apple pie for supper?" Paw asked slyly as he finished up his coffee, minus dessert.

"Real sorry about that. But the oven konked out yesterday," I was quick to remind.

There's nothing so comfortable as having a good legitimate excuse for getting out of work.

"So the longer it takes to get it fixed the less baking there will be. Who is supposed to call the repairman?" This observation from another of the teenage dessert-eaters.

Remarks like this can make a working mother feel terribly inadequate—especially if she's inclined to go on guilt trips anyway.

Immediately all my smug attitude over the sick oven departed. Somehow I was going to have to produce a pie.

Necessity is the mother of invention. I was brought up on that reminder.

But how does one invent an oven?

Closest I could come to it was the electric frying pan. Set the pie in it and that's all there was to it. No oven ever did a better job.

This may be old hat to other cooks but I had never tried baking a pie in the frying pan so felt pretty good about my discovery.

Couldn't stop there. So next I tried pouring a cake batter into the pan and found the results were similarly good.

Now I need some help from whoever knows how to figure out wattage and costs. How much money do I save by just heating a frying pan instead of a whole oven for the same amount of time, say an hour? Or do I save at all?

In these times of cut-backs we will probably be stumbling on new tricks to help us save in many areas.

I'm not going into competition with "Heloise" but if you have some tips someone else could use, pass them on. We're all in this together.

Bingo pays for a great many good works in the community but it seems the Edmonton Health Department is carrying out a three-month study of carbon monoxide levels in bingo halls. Concern over the hazard erupted when the Canadian Medical Association published an article about a woman who sat three times a week in smoke filled halls playing bingo and suffered carbon monoxide poisoning as a result. No point in trying to halt the great Canadian Bingo Game—we'll just have to install some more exhaust fumes.

* * *

The delivery vehicle arrived at the house, and parked outside on a grade. The driver emerged, carefully, carrying a large decorated cake. The car began to roll. Cake in hand, the driver chased it, holding the door handle with the other hand, trying to open the door. The car veered through a fence and hit another parked vehicle. The cake survived intact, but the driver could not explain why she didn't drop it to concentrate on stopping the car.

Second look

by Phil Rutherford

The late 1960's were a time of concern to parents throughout western society as more and more of their children turned for escape from the turmoil and found drugs. There were thousands of examples of young people killed and mentally maimed through the use and abuse of both illicit and legitimate drugs.

But by the midway point of the 1970's most of us had become much more complacent about drug abuse. On the surface at least, the problem seemed to have diminished. Alcohol had become the real problem among the young, we were told.

Booze became our main target, leading to the Ontario government's decision to raise the legal drinking age from 18 to 19 in an attempt to cut down on alcohol consumption among high school students.

But drug abuse had not disappeared. There may have been fewer young people taking drugs, but those who were had "progressed" to more dangerous substances.

We didn't like to recognize this fact, despite warnings from the teaching profession and others who deal most directly with the young. It was a problem we could not overcome, it seemed, and we preferred to play ostrich, rather than face the unpleasant truth.

On Saturday evening the continued existence of drug abuse and the damage it inflicts was brought home to me in the strongest possible terms. The 19-year-old son of a good friend had killed himself earlier the same day.

I knew the family had struggled against their son's drug use for two years or more, without success. The torment and the worry for the concerned and loving parents had been constant and tortuous.

And then the post-midnight climax; a young man with a good life still ahead of him, no doubt confused and depressed, chose a fast, gory escape from the murderous end of a shotgun barrel. A young life was lost and the lives of all those who loved him were damaged forever.

The main reason for telling this tragic story now is to drive home the fact that the same tragedy could have struck any one of tens of thousands of families. It could have been yours. "There, but for the grace of God, go I."

The so-called "quality" of family life does not give assurance that the same loss cannot hit us. The young man who died on the weekend came from a good family; a loving, active and respected family.

What can we do in an effort to stop such senseless destruction? It's a hard question in many respects. Individual answers can be as varied as the young people affected.

We can be good listeners. We can be supportive and understanding. We can be on the alert for problems; depressions, moodiness.

Beyond the family, we can offer support to community efforts and campaigns in the schools. However varied our personal contributions may be, we have got to do something.

Drug abuse remains with us, with all the destruction and suffering that remains tied to it. We cannot allow it to stand unchallenged.

Not if we care.

* * *

The following item was submitted by Sheila Olson, manager of Glengarry Flowers. We found it interesting and amusing and thought you might, too.

THE LANGUAGE OF FLOWERS FOR VALENTINE'S DAY

The language of flowers dates from Victorian times, when romantic writers sat down and put meanings to the various blooms. With Valentine's Day coming up on Feb. 14, modern romantics can make use of the language, or consult it to make sure their floral gifts don't say more than they intended.

Send your favorite a spray of gladiolus to say you think he or she has strength of character. Add some pansies and you're saying "you occupy my thoughts." Forget-me-nots mean "true love," and, to reinforce the thought, add a rose for "love." A white rose says outright that "I am worthy of you!" If you want to be more subtle, send a cabbage rose; it's an ambassador of love.

Tuberoses mean "dangerous pleasures" — kick that one around!—and poppies mean "silence," you'll never tell. Emphasize the message, if desired, with hyacinths, which mean sport, game or play.

Purple lilac says you're in the first emotions of love. Add a jonquil and you've said "I desire a return of affection."

Mimosa says that you think the other person is sensitive or that you're sensitive to their charms.

A combination of daisies and carnations proclaims, "I'm innocent and telling the truth!" Add an olive branch for "peace!" and some fern for "sincerity."

Indian smoke signals couldn't give a clearer message than this combination: jasmine for "sensuality," peach blossom for "I'm your captive," and a red tulip for a declaration of love.

If you're a real romantic but have been spurned, how about giving a bouquet of yellow tulips (hopeless love) and blue violets (you'll still always be faithful)?

Stay away from bachelor's buttons, which mean "celibacy," unless you just want a platonic room mate.

But if you're serious, include ivy, which means marriage, as well as fidelity.

Letters

Reader proud of Glengarry District High

January 31, 1983

The editor,
The Glengarry News:

The Glengarry District High School is a community institution we can all be proud of.

I had the privilege during the Fall term of attending classes there to learn about computers with a group of likeable, interesting and intelligent young people from our community.

The friendly atmosphere in the school, the social life available in the halls (especially valuable for country children who often have no friends living close by), and the quiet, effective discipline will be developing fine young people to move out into Canadian life.

The officials at the school welcomed me to the class which covered a subject not available elsewhere in the community. They will welcome other adults who wish to expand their learning and develop new interests through education.

Attendance at Glengarry gave me a special insight into the school and its life, one I am delighted to have had.

Yours truly,
Janet Marr.

One point overlooked on abortion

January 31, 1983

The editor,
The Glengarry News:

In the pro and con arguments appearing in your newspaper on the abortion question, I feel that one point has been overlooked.

If a woman needs an abortion, she will try every avenue to reach her objective, legal and illegal.

Women who can afford to travel to other countries where the operation is readily available will do so. Those who cannot afford the trip will travel to a "back street" or quasi-medical centre, where they will get the abortion they need, but may develop serious medical complications, and even die.

Banning abortion in Canada will only mean there is one law for the rich and another for the poor, a situation no one can wish to promote.

Yours truly,
Janet Marr.

Letters

Dastardly discrimination against Scottish uncovered at LCBO

RR#1, North Lancaster,
January 24, 1983

The editor,
The Glengarry News:

Please read the enclosed letter to the Liquor Control Board. It causes me great grief to have uncovered this dastardly discrimination against the Scottish community by a government division. It is not the fault of the local purveyers, they did their best in putting in the order and urging the higher echelon on to greater effort to fill the order. Can you imagine having a Burns' banquet without MacEwan's Ale? It is like going to the backhouse without an Eaton's catalogue.

Luckily we had a friend who was making deliveries (by air) throughout the province and was able to buy us some in Owen Sound, thus the day was saved.

But, I ask you, what has Owen Sound got that Glengarry County hasn't got?

I think possibly, with your blessing, I should organize myself into a task force of one and investigate this obvious denigration of the Scottish culture.

Perhaps I should explore the possibility of getting a government grant for this.

Sincerely,
J. Stewart Polson.

Head Office,
Liquor Control Board of Ontario,
Toronto, Ontario.

Dear Sirs:

I wish to protest your discrimination against the Scottish ethnic group of Ontario.

I ordered McEwan's Edinburgh Ale (listed in catalogue) at your Lancaster outlet and it has never been delivered in time for Burns' Day.

It was ordered in November and since all we got at the time of each delivery was "back order," we concluded it was still in stock.

As the Burns' Society toasts the bard with some indifferent type of ale, I'm sure we will all make note of the way the liquor control board has let us down.

The only conclusion, I am sure, we can draw is that the Scottish community is of no further consequence to Ontario.

Sincerely,
J. Stewart Polson.

Measure Canadian wants support

The editor,
The Glengarry News:

On January 18, 1983, a Toronto butcher, Michael Desborough, filed suit in federal court charging that Canada's metric laws are in violation of the Charter of Rights. Mr. Desborough is represented by one of Canada's best-known lawyers, Clayton Ruby.

What many of the news reports failed to mention is the fact that Mr. Ruby was retained by an Ontario-based organization fighting forced metric—Measure Canadian—and that this citizens' group is paying all Mr. Desborough's costs.

Measure Canadian was founded in February, 1982, by a group of small businessmen in Brockville. Since that time, we have grown to have members in all provinces of Canada and from all walks of life, and all age groups.

Measure Canadian was formed because of our frustration with the failure of political institutions, and a multitude of other organizations such as the Consumer and Civil Liberties Associations and the Canadian Labor Congress, to represent the concerns of Canadians over the way in which metric was being implemented in this country. It was obvious that Canadians needed a credible vehicle to carry the fight to the government and Measure Canadian grew out of that need.

The directors of Measure Canadian are all responsible and respected members of their community. They include several city aldermen, a newspaper editor, a member of the Ontario Legislature, a former MP, a police sergeant and an accountant.

Measure Canadian is committed to paying all costs for the first stage of Mr. Desborough's challenge out of funds raised primarily in Eastern Ontario. The directors of Measure Canadian have given freely of their time and money to carry the fight to this stage, but to continue, a much larger number of Canadians must get involved. We are fighting a Metric Commission with a $26.5-million budget and the only effective way we can combat them is with our own money.

Measure Canadian has provided Canadians with a credible, viable and respected vehicle of protest against forced metric. Our court case is providing Canadians with their first day in court, and I urge caring and concerned citizens to help in the fight Get involved! Write: Measure Canadian, P.O. Box 415, Brockville, Ontario, K6V 5V6.

Yours truly,
Steve Yeldon,
chairman, Measure Canadian.

Reader upset over Roth's "demotion"

January 25, 1983

The editor,
The Glengarry News:

This might be the shortest "Clergy comment" you've received. I write it simply to state my concern about the demotion of Bob Roth as assistant editor of the Glengarry News.

I can appreciate that the kind of stands that Bob takes in defence of basic human rights, in international issues and especially in local political matters, are disturbing. Anyone who dares to voice dissent with the status quo is bound to call upon him/herself the wrath of the establishment of whatever sort.

Without setting a judgment on the right or wrong of every comment that Mr. Roth has or, may have made, I wish to express firmly my disappointment that the kind of editorial input that Bob has contributed, with much competence, in these last years will be absent from your paper. Without this input, the Glengarry News will lose a lot of its value as an educational and informative medium and as a carrier of a vision of justice for our society. It will be closer to what we call in French "un journal a potins."

As a Christian and as a priest, I cannot but deeply regret this curtailing of what often sounded to me authentic echoes of the challenges the Prophets and Jesus brought to their own times.

Isn't this worth working, from both sides, towards a just agreement? An agreement which would allow Bob to render his full service, while guaranteeing to your paper a most distinctive and valuable character.

Sincerely yours,
Bernard Menard, OMI

Auld Lang Syne

From the files of The Glengarry News

TEN YEARS AGO
Thursday, February 1, 1973

Lancaster police are searching for a 16-year-old Summerstown youth who they think may have fallen through ice on the St. Lawrence River. Hugh Richard McGillis, foster son of Mr. and Mrs. Roland Gratton, left a friend's residence in Lancaster to head home at 2:30 a.m. Friday and has not been seen since. —Mrs. D. Whitham, local horsewoman, is leading dressage rider at the Horsemanship Club (Montreal) presentation of annual awards.—Lancaster Village will receive sewage treatment facilities by July 1, 1974, the Ministry of the Environment announced this week.—Rev. Rudolph Villeneuve, pastor of St. Francis de Sales parish, Cornwall, and vicar-general of the diocese, has been named Citizen of the Year by Cornwall's Chamber of Commerce.—Two deaths in the area have seen the demise of well-known local residents. Mrs. Florence Kennedy and James Macdonell, the latter clerk-treasurer of Lancaster Township for 24 years.—An architect's sketch of the new St. Raphael's Church and Parish Centre, shows an extension of the ruins on the west side with a section of the memorial chapel connecting the ruins and the church.

TWENTY YEARS AGO
Thursday, January 31, 1963

A family party in the K of C Hall, Sunday night marked the golden wedding date of Mr. and Mrs. Wilfrid Menard, Kenyon St. East. They were wed at Glen Robertson, January 28, 1913. —Sam J. McLeod of Martintown, is the new president of the St. Lawrence Valley Agricultural Society. A committee will seek a new secretary-treasurer to succeed Murdie A. McLennan who is retiring after 30 years in the post due to ill health.—P. A. Charlebois has been hired on a full-time basis as clerk-treasurer and council will advertise for a bilingual assistant.

THIRTY YEARS AGO
Friday, January 30, 1953

A former resident of Apple Hill, L/Cpl. John Sauve met accidental death January 14 while serving with the Canadian forces in Korea.—G. G. Aubry, Alexandria; Arcade Trottier, 9th Lancaster and John A. Fraser, Glen Sandfield, have been appointed to represent Counties Council on the Area High School Board.—Oscar Joanette, local drover and Albert Vachon, former police chief, have opened a new meat market corner of Main and St. Paul Streets.—A former resident of Alexandria, Mrs. Arthur Craig of Toronto, was injured seriously when struck by a car, Sunday, while visiting in Montreal.—Qualifying as registered nurses are Miss Eileen McLennan of Maxville, and Miss Maejanet MacDonell, of RR2 Green Valley.

FORTY YEARS AGO
Friday, February 5, 1943

In the Church of the Sacred Heart, here, Tuesday morning, Bishop Brodeur officiated at the ordination to the priesthood of Rev. Alcime Poirier, and Rev. R. Bernard Guindon.—Pte. Duncan F. MacCrimmon of the RCASC, has arrived safely in Great Britain. His parents are Mr. and Mrs. Fred A MacCrimmon, Dunvegan.—Relatives and friends honored Ordinary Seaman Basil Kemp at a party in the Hub, Tuesday, prior to his departure to rejoin his ship.—Miss Mary Rodger of Maxville, has joined the Air Force.

FIFTY YEARS AGO
Friday, February 3, 1933

Grass fires are unusual in January, but with present weather vagaries anything is possible. Murdoch MacLeod of the 5th Con. Roxborough, fired a small heap of brush and grass on Saturday. Before neighbors could control the resulting fire three fields had been burned over and the farm buildings seriously endangered.—Miss Dorothy Gormley was in Montreal last week to give an exhibition of Scottish dancing at the Lake St. Louis Golf Club's annual ball.—Donald McKinnon, RR1, Dunvegan, last week disposed of a matched team of Clydesdales to A. Ross, St. Elmo West.—A large lead was piled up by local curlers in District Medal play at Montreal West Club on Saturday. Rinks skipped by Dr. Cheney and D. A. Macdonald returned home with a 31-shot plus.—After 32 years' service, A. H. Robertson, local manager of the Bell Telephone Company at Maxville, has severed his connections with the company. He is succeeded by Mrs. A. J. MacEwen.

SIXTY YEARS AGO
Friday, February 2, 1923

The Presbytery of Montreal has sustained a call extended to Rev. J. H. Brokenshire, BD, at present ministering in that Presbytery, to become Minister of the congregation at Apple Hill.—Among Glengarrians who took in the Motor Show in Montreal last week were K. Hatton, J. Roy Macdonald and Edmund MacGillivray, Alexandria; Alex A. McDonald, Hugh Campbell and A. L. McDermid, Apple Hill; H. Sangster, D. McCuaig, D. McVichie, H. Tait, Mr. and Mrs. D. D. McCuaig and Percy Sangster, all of Bainsville. —R. J. Desjardins has opened an electrical supplies store in the Hoople block at Maxville.—Mr. Paiement suffered somewhat serious injuries on Tuesday in an accident at the Glen Sandfield sawmill.

SEVENTY YEARS AGO
Friday, January 31, 1913

David Robertson of Glen Robertson, reeve of Lochiel Township, was elected Warden at the inaugural meeting of Counties Council, Tuesday.—Mr. and Mrs. Donald D. McPhee left Alexandria, Tuesday, to make their home in Calgary.—Allan McDonell, dairy inspector, has resigned to become recorder for the Alexandria Dairy Record Centre, which will cover a radius of eight miles. The new Dairy Centre will mean that our farmers may now secure services of an expert to carry on the cow testing work.—Cecil and David Kemp left yesterday for Yorkton, Sask., to join their brothers who reside there.—John McIntosh of Munro & McIntosh, and Mrs. McIntosh returned Monday from a holiday in Cuba. —F. D. Jamieson, proprietor of the Corner Store at Maxville, is opening a branch store at Moose Creek.

EIGHTY YEARS AGO
Friday, January 30, 1902

A hotly contested game of hockey took place on Wednesday evening when the Emmett team defeated the High School by a 3-1 count. Emmett players were: V. Campeau, D. A. Grant, J. D. McDonald, Alex Grant, A. Brunet, Dan McMillan and Gordon McDonald. High School: Rod McMillan, H. B. Longmore, D. Markson, H. McIntosh, John McMillan, A. McMillan, Wilton McPhee.—D. M. Macpherson sold the Glen Gordon cheese and butter factory to Emerson Wilkinson, a former cheesemaker at the factory.—Alcide Laurin has joined the News staff.—The railway station at Glen Sandfield is now in running order with Rod. A. Dewar in charge.—Dr. G. E. L. MacKinnon left Sunday for Montreal, where he joins one of the Allan liners as surgeon.—J. D. McPhee and A. J. McDonald of Butte, Mont., entertained friends at a social hop in the Fire Hall, Friday night.

GDHS Newsline

by Sharon Graham and Helene Lauzon

NEW SEMESTER

After two turn-around days (January 28 and 31) the second semester of school has started. Hoping that everyone will pass with flying colors.

REMINDER

A reminder to Grade 12 and 13 students, applications must be in by February 15.

SCHOOL CARNIVAL

Our annual school carnival day will take place February 11. Students are encouraged to participate in one of the following events: 1. Downhill skiing at Mt. St. Sauveur or Carling Lake; 2. Cross country skiing at Montebello; 3. Roller skating in Dorion; 4. Skating on Rideau Canal; 5. Activities at school.

GYMNASTICS

The 1983 Gaels gymnastics team has been chosen. Here are the members: Darien Adley, Suzanne Andrews, Suzanne Dorie, Carole Glaude, Joanne Glaude, Debbie Kemp, Andrea Kirton, Manon Lacombe, Gina Lambertucci, Diane Lefebvre, Joanne Lefebvre, Jane MacPherson, Tracy McRae, Kim Menard, Sophie Ouimet, Lori Preston, Maryse Rozon, Astrid Schlauri, Chantal Seguin, Natalie Seguin, Cassandra Sheldon, Chantal Valade, Betty van De Light, Isabelle Chenier. Managers: Roxanne Bourdeau and Mary Frances Sabourin. Congratulations girls!

DANCE

The 1983 Carnival Dance will be held in the GDHS cafetorium on February 4. The band playing will be "Scarlett O'Hara."

DANCETHON

The GDHS Jazz Band dancethon, on January 28 was a huge success. Thanks to all participants and their many sponsors. Congratulations to Lori Preston who won two tickets to the Phil Collins concert for the best costume.

Filler

"There is much to be said in favor of modern journalism. By giving us the opinions of the uneducated, it keeps us in touch with the ignorance of the community. —Oscar Wilde
1854-1900

Planning A Building?
Your Construction Friends from Ingleside Lumber available at
Bruce Grant Construction
615 Pitt St., Cornwall Tel. 938-8004
As of February 1/83
or
Renovations
Vice Roy Homes
Custom Homes
Agricultural
Industrial
Commercial
Gerry Zeran 346-3210
Malcolm MacGregor 938-3531
4-2c

Are you having RADIATOR PROBLEMS? RADIATOR SERVICE
Call
MR. RADIATOR
Laurent Ladouceur, Prop.
Tel. 525-3752
13-tf

$500 REWARD
for information leading to the recovery of tools and chainsaws stolen from A.S.P.
TEL. 525-3620
(Information will be kept confidential)
3-4c

Adrien Menard Electric Inc.
ELECTRIC MOTOR REPAIRS
11 Mill Square Tel. 525-2173
- *Service of water pumps*
- *Repair of Sunbeam cow clippers*
- *Sales of Jacuzzi and Beatty jet pumps*

51-tf

LOUIS PIZZERIA RESTAURANT
Main St., Alexandria
TEL. 525-4010
Open:
6 a.m. to 9 p.m. weekdays
6 a.m. to 11 p.m. weekends
BREAKFAST SPECIAL
Bacon and Eggs, Toast and Coffee *$1.75*
EXTRA SPECIAL
TAKE OUT ORDER
If you order a large all-dressed pizza you will receive a free spaghetti
5-1c

Atlantic Hotel
The Station, Alexandria
Monday to Saturday
January 31 to February 5
Gary Fairburne and Donna Moon
Coming...
Monday to Saturday
February 7 to February 12
Riley

ROGER E. BELLEFEUILLE
Barrister & Solicitor
(formerly a partner of Lefebvre & Bellefeuille)
is pleased to announce
the opening of his office for the practice of law
at
30 Main St. South
Alexandria, Ont. K0C 1A0
613-525-4062
Effective February 3, 1983

WINTER TIME NEEDS AT IGA Warehouse prices...

WEDNESDAY
SENIOR CITIZEN'S DAY
FREE DELIVERY

STORE HOURS:
Mon.-Wed. 8:30 a.m.-6 p.m.
Thurs.-Fri. 8:30 a.m.-9 p.m.
Saturday 8:30 a.m.-6 p.m.

BULK FOOD SECTION
•Coffee •Cookies •Mix'n Match
•Candy •Fruit and Nut Mixes
•Spices plus Generic Products

APPLE JUICE
ST. HILAIRE
FROM CONCENTRATE
1.36 L TIN
.95

MIRACLE WHIP
KRAFT
500 mL JAR
1.29

MINERAL WATER
MONTCLAIR
750 mL BTL.
.79

POWDERED DETERGENT
TIDE
6 L BOX
3.99

CORN FLAKES
KELLOGG'S
675 g BOX
1.65

PEAS
YORK, FANCY
398 mL TIN
.55

PINK SALMON
SUCCESS
220 g TIN
.99

INSTANT COFFEE
NESCAFE
283 g JAR
4.97

SOUPS
HABITANT
ASSORTED VARIETIES
796 mL TIN
.89

TEA BAGS
SALADA
ORANGE PEKOE
PKG. OF 60
1.89

FACIAL TISSUE
WHITE SWAN, TWO PLY
ASSORTED COLOURS
BOX OF 200
.79

FRENCH FRIES
CAVENDISH FROZEN
STRAIGHT, CRINKLE
OR COUNTRY CUT
1 kg BAG
1.19

IGA Warehouse prices... EVERY DAY, EVERY WEEK!

WE RESERVE THE RIGHT TO LIMIT QUANTITIES.

WINTER TIME NEEDS AT IGA warehouse prices

it's a family affair

FAMILY OF CEREALS	FAMILY OF SWEET SPREADS	FAMILY OF SOUPS	FAMILY OF PASTA	FAMILY OF CONDIMENTS & SAUCES	AT OUR DAIRY COUNTER	FAMILY OF BAKING NEEDS	FAMILY OF PAPER PRODUCTS
SPECIAL K CEREAL KELLOGG'S 475 g BOX 1.99	**PEANUT BUTTER** YORK 500 g JAR SMOOTH OR CRUNCHY 1.49	**CREAM OF TOMATO** HEINZ 284 mL TIN .39	**ASSORTED PASTA** CATELLI 1 kg BOX SPAGHETTI, SPAGHETTINI OR READY CUT MACARONI .99	**MIRACLE WHIP** KRAFT 500 mL JAR 1.29	**ICE CREAM** FRONTENAC OR MEADOW GOLD ASSORTED FLAVOURS 2 L SQ. CONT. 1.69	**PANCAKE MIX** AUNT JEMIMA 1 kg PKG. REGULAR, BUCKWHEAT OR BUTTERMILK 1.69	**FACIAL TISSUE** ROYALE 3 PLY ASSORTED COLOURS PKG. OF 60 .49
INSTANT BREAKFAST CARNATION 170 g BOX ASSORTED VARIETIES 1.89	**JAM** LAURA SECORD 500 mL JAR STRAWBERRY OR RASPBERRY 2.49	**VEGETABLE** HEINZ 284 mL TIN .39	**DINNER** KRAFT 225 g BOX MACARONI & CHEESE .52	**MAYONNAISE** KRAFT 750 mL JAR 1.99	**MARGARINE** IGA 454 g PKG. 100% VEGETABLE .55	**BAKING CHIPS** CHIPITS 175 g PKG. SEMI SWEET OR MILK CHOCOLATE OR BUTTERSCOTCH 1.19	**PAPER SERVIETTES** WHITE SWAN PKG. OF 60 WHITE OR ASSORTED COLOURS .69
CEREAL GOLDEN GRAHAM 350 g BOX 1.59	**JAM** VACHON 750 mL STRAWBERRY OR RASPBERRY 1.99	**CREAM OF MUSHROOM** CAMPBELL'S 284 mL TIN .44	**LASAGNA** CATELLI 750 g PKG. 1.35	**KETCHUP** HEINZ 1 L BTL. 2.09	**MARGARINE** BLUE BONNET 100% VEGETABLE 454 g BOWL .99	**BAKING POWDER** MAGIC 450 g TIN 2.19	**FACIAL TISSUE** KLEENEX, 2 PLY HANDI-PACK PKG. OF 6 .89
HONEY NUT CHEERIOS 525 g BOX 2.29	**ORANGE MARMALADE** SHIRRIFF 375 mL JAR 1.19	**SOUP MIX** LIPTON PKG. OF 2 CHICKEN NOODLE .69	**FINE NOODLES** CATELLI 375 g PKG. .65	**TOMATO SAUCE** GATTUSO 213 mL TIN 3/.99	**CHEEZ WHIZ** KRAFT 500 g JAR 2.69	**PIE CRUST MIX** ROBIN HOOD FLAKEY 540 g PKG. 1.19	**FACIAL TISSUE** KLEENEX MANSIZE PKG. OF 60 1.09
CORN BRAN QUAKER 450 g BOX 1.69	**HONEY** BILLY BEE 375 g JAR LIQUID OR CREAMED 1.45	**CREAM OF CHICKEN** AYLMER 284 mL TIN 2/.89	**MEDIUM BOWS** CATELLI 1 kg PKG. 1.59	**CHICKEN SAUCE** HABITANT HOT, 398 mLTIN .59	**CHEESE SLICES** KRAFT VELVEETA 500 g PKG. 2.99	**ARTIFICIAL VANILLA** CLUB HOUSE 125 mL BTL. 1.49	**FACIAL TISSUE** FACETTES WHITE TWO PLY PKG. OF 400 1.49
OAT BRAN QUAKER 625 g BOX 1.09	**MOLASSES** CROSBY 1.35 kg CONT. 1.99	**PEA** HABITANT 796 mL TIN .89	**ALPHABITS** CATELLI 500 g PKG. .89	**MUSTARD** V-H 500 mL JAR .79	**ORANGE JUICE** FBI 1.82 L JAR SWEETENED OR UNSWEETENED 1.99	**HOT DOG BATTER** POGO 454 g PKG. 1.19	**SANITARY NAPKINS** NEW FREEDOM PKG. OF 10 SUPER MAXI OR REGULAR PADS 1.59

IGA warehouse prices... EVERY DAY, EVERY WEEK!

Lancaster News

by Joyce Lalonde
Tel. 347-3483

Father Rudolph Villeneuve officiated at the funeral of Joseph Legros, who died suddenly at his residence at Curry Hill in his 67th year.

Mr. Legros, a farmer and lifetime resident of Curry Hill, leaves to mourn his loss, his wife Elizabeth, three brothers Pierre, Paul and Phillip, all of Curry Hill and two sisters, Helen (Mrs. Rene Clairmond) of Verdun, and Theresa (Mrs. A. Cote) of Valleyfield.

The funeral was held in St. Claire Church, River Beaudette.

Pallbearers were six nephews, Jean Marie Cote, Bernard Clairmond, Gilles Desrochers, Gerald Legros, Reynald Legros and Gilles Leroux.

SYMPATHY

Sympathy is extended to the families of Joseph Legros of Curry Hill, Mrs. Greta Gardner of Lancaster and Josephat Labelle of McLaughlin's Point, who all passed away recently.

WON AT CARDS

Congratulations are extended to Jim and Kay Thompson, Tony Vokins and Walter Pilkington who entered the Zone G-4 Dart Tournament at Branch 297. Canadian Legion, Cornwall, and came in first at team level and fourth in the doubles. The team represented Branch 544, Lancaster, and qualify to play at the Regional Tournament to be held in the near future.

UCW plan events

The January meeting of St. Andrew's United Church Women, Bainsville, met at the home of Mrs. J. R. Black. The new president, Mrs. Harold Fourney, opened the meeting with a poem "The Secret of Peace." The worship carried the theme "Happy New Year," and a reading "What difference does He make" was very impressive.

Mrs. Merle Haverstock had the yearly programs all nicely prepared and distributed same to each member present. It was agreed that each family give the usual financial donation they have been giving over the years to cover the expenses for the first quarter of the year.

The Spring Supper was planned for April 30 and the Fall Turkey Supper for September 24. A bake sale to be held July 2 in the village of Lancaster was also planned.

Several cards were signed and sent to our sick and shut-ins and a plant was sent to Mrs. Greta Gardner who is in hospital.

Mrs. Merle Haverstock had an excellent program and it featured the movie, "E.T." She brought forward distinctions many of us would never think of and she even compared some of his doings to that of Christ. As a result many of us oldtimers wish we had seen the movie.

A biblical quiz was conducted while the hostess, assisted by her daughter Mrs. Wm. Condie, was preparing a delicious lunch and a social half hour was spent over a cup of tea.



HEADING TOURISM GROUP—The Seaway Valley Tourist Council elected its new executive on Wednesday at the annual meeting. They are, seated, left: Ian MacIntosh, chairman of SVTC; Terri Lalonde, executive manager. Standing from left: Roger Croxall, finance manager; James Irving, vice-chairman; Norm Grace, marketing manager.

Lancaster businessman heads tourist council

by Robin Morris

Ian Macintosh of South Lancaster was elected to his third term as chairman of the Seaway Valley Tourist Council (SVTC) at its first meeting of 1983, last Wednesday in the SD&G county administration building.

A former resident of Chesterville and proprietor of the Lancaster Inn, Mr. Macintosh is joined on the 1983 executive by vice-chairman James Irving, reeve of Edwardsburgh Township, representing Leeds and Grenville. marketing chairman Norm Grace of Cornwall and finance chairman Roger Croxall, manager of Cornwall's Best Western Inn.

Mr. Croxall is the only new member of the executive, taking over the finance post from Roy Brister of Morrisburg. Mr. Brister will continue to represent Morrisburg but asked to be relieved of the executive post because of business pressures.

He did agree, however, to head a committee to revive the SVTC's annual dinner meeting, which will be held in the early spring, probably in Morrisburg.

The dinner meeting annually attracted well over 100 members of the Seaway Valley's tourism industry and directors said last Wednesday they hoped that by reviving the meeting, they will increase awareness of the importance of tourism to the economy of Eastern Ontario.

Bill Elliott, manager of the Eastern Ontario Travel Association, the umbrella organization which oversees the 12 travel associations in the eastern region, told directors last Wednesday that Eastern Ontario ranked number one in the province last year in terms of occupancy rates and was second only to the Toronto region in revenue generated by tourism.

In 1982 tourists spent $1.236 billion in Eastern Ontario, Mr. Elliott said. This was 14.2 per cent of the total revenue generated by tourism in Ontario last year.

Mr. Macintosh acknowledged the importance of the industry to the Seaway Valley and said the association will have to increase its promotional campaigns to grab an even bigger share of the tourist dollar, especially in 1984 when the province celebrates its bicentennial.

Ottawa Hotel
Alexandria
MONDAY TO SATURDAY
4 GO-GO DANCERS
3 p.m. to 1 a.m. daily
Sat. 3 p.m. to 7:30 p.m.
SATURDAY - BANDS
THIS WEEK
Bob Beriault & Canadian Country
9 p.m. to 1 a.m.
Spot Dance Prizes

TELEPHONE (613) 525-4007
Miron Electronic Service
T.V.'s - Radios - Stereos - Microwave Ovens
206 Main St. South
Alexandria, Ont.
(Bob Leroux Furniture) 3-5-7-9-tf *PIERRE MIRON*

LANCASTER INN
SUNDAY BRUNCH
11 a.m. to 2 p.m.
featuring
Chicken Pie, Beef Stew, Ham, Scrambled Eggs, Sausages, Mashed Potatoes, Wide Variety in our Salad Bar, Black Forest Cake for dessert, Coffee, Tea
5.45 per person
Children under 12 1/2 price
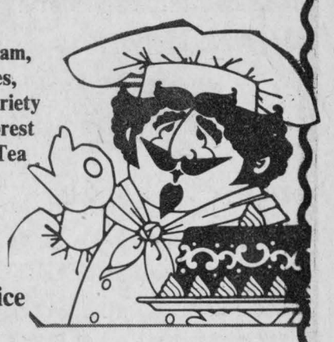
LIVE ENTERTAINMENT
THIS WEEKEND
Fri. & Sat., 9 p.m. - 1 a.m.
GARY COUGHLIN
FROM MONTREAL
For reservations - 347-3084
Hwy. 2, 2 mi. west of Lancaster

MacGillivary's Outfitters
315 Clark Avenue, Cornwall
Tel. 933-4867
BAGPIPES
HIGHLAND SUPPLIES
TARTAN BY THE YARD
Anything Scottish— we have it

LANCASTER DISCOUNT FOODS LTD.
Compare our prices and see the difference
IN-STORE SPECIALS

BURNS SLICED COOKED HAM	4.17 kg	1.89 lb.
LOOSE WIENERS, 5 kg box	1.74 kg	.79 lb.
LINK SAUSAGES	2.62 kg	1.19 lb.
REGULAR HAMBURG	2.62 kg	1.19 lb.
GROUND CHUCK	3.73 kg	1.69 lb.
FRESH CHICKENS	1.96 kg	.89 lb.
CHICKEN LEGS	2.18 kg	.99 lb
CHICKEN BREASTS	2.84 kg	1.29 lb.
MEDIUM CHEESE	5.18 kg	2.35 lb.
MAPLE LEAF WIENERS	3.51 kg	1.59 lb.
MAPLE LEAF BOLOGNA, sliced	2.40 kg	1.09 lb.
SLICED CHICKEN LOAF	2.62 kg	1.19 lb.
PORK SHOULDER ROAST	2.62 kg	1.19 lb.
LEG OF PORK, half or whole	3.06 kg	1.39 lb.
STEW BEEF	3.73 lb.	1.69 lb.
ST. ALBERT MILD CHEESE	5.27 kg	2.39 lb.

FREEZER SPECIALS
RED BRAND BEEF
HINDS 3.95 kg 1.79 lb. SIDES 3.37 kg 1.53 lb.
LONG LOINS 4.83 kg 2.19 lb.
D BRAND
HINDS 2.98 kg 1.35 lb.
Variety of Cold Meats at Low Prices
Prices last while quantities last!
All these prices include cutting, wrapping and freezing. Cutting and deboning will increase price per kg or lb.
LORNE LEBLANC, PROP.
109 Main St., Lancaster Tel. 347-2868

ROBERT J. SMITH, B.Sc. (Applied), L.L.B.
and
MICHEL Z. CHARBONNEAU, B.A., L.L.B.
wish to announce that they will be merging their law practices on February 1, 1983. The law firm
CHARBONNEAU, SMITH
(Barristers & Solicitors)
will be located at 482 Main Street East, Hawkesbury (above the Caisse Populaire)
Tel. 632-7083
Appointments for the Vankleek Hill office (open Thursday afternoons) can be made by calling 632-7083
4-2c

BROOKDALE CINEMAS 938-8414
1 8TH SMASH WEEK
DUSTIN HOFFMAN
Tootsie
14 ADULT ACCOMPANIMENT
7 and 9:15 p.m.
2 **ENTITY**
ADMITTANCE RESTRICTED
7 and 9:15 p.m.
3 HELD OVER
GLOBE AWARD NOMINEE
MAN FROM SNOWY RIVER
PG
7 and 9:05 p.m.


Be Our Valentine and
WIN $25
in our
Count The Hearts Contest
next week in
The Glengarry News
Count all the hearts you see in our February 9 edition and you can win $25. One winner will be chosen on Valentine's Day, February 14. Advertisers: For inclusion in this contest contact Anne McRae, Sales Manager, 525-2020.

Bookmobile in area in February

During the month of February the bookmobile will visit the communities in the Three United Counties, on the following schedule:

Mondays, February 7 and 21: Riverside Heights (9:30-9:45); Stampville (10:15-10:45); Hainsville (11-11:20); Dunbar (12:50-1:20); Grantley (1:35-1:55); Lunenburg (2:30-2:50).

Tuesdays, February 8 and 22: Strathmore (9:30-10); Gravel Hill (10:30-11); Monkland (11:10-11:30); Greenfield (12:50-1:15); Apple Hill (1:30-1:50); Martintown (2:05-2:30); St. Raphael's (2:45-3:05).

Wednesdays, February 9 and 23: St. Lawrence Estate (8:45-9:15); Curry Hill (9:45-10:15); Bainsville (10:30-10:50); North Lancaster (11:05-11:35); Glen Norman (12:50-1:15); Green Valley (1:30-1:50); Glenbrook (2:10-2:30); Glendale (2:45-3:15).

Thursdays, February 10 and 24: Glen Robertson (9:30-10); Glen Sandfield (10:10-10:40); Lochiel (10:55-11:20); McCrimmon (11:35-12); Dunvegan (1:15-2); Northfield Station (2:45-3:15).

Fridays, February 11 and 25: Morewood (9:45-10:30); Ormond (10:40-11:05); Hallville (11:30-12); Mountain (1:15-1:45); Inkerman (2-3).

In addition the following locations are visited once each month: Elma, Wednesday, February 16, 1-3; Lancaster Township (at public school) Tuesday, February 15, 1:15-2:30; Berwick, Friday, February 18, 10-11:30; Bouck's Hill (Timothy School) February 16, 10-11:30.



PRE-CARNIVAL CELEBRATION—It was the Souper du Bon Vieux Temps at Sacred Heart Hall and more than 400 came out to dine on the selection of goodies. Sponsored by the Daughters of Isabella and Knights of Columbus, Regent Annette Rozon and Grand Knight Bruno Massie display the cake which featured the crests of both organizations. At Annette's left is Convener Robert Ranger and at Bruno's right, Vice-Regent and Convener Rosabelle Menard, Convener Andre Lapierre and Marielle Hamelin exhibiting some of the tasties.
Staff Photo—Anna Margaret MacDonald

Lisotho missionary describes her work

The highlight of the Glengarry Presbyterial of the Women's Missionary Society at its annual meeting held in St. John's Church in Cornwall was an illustrated address given by one of its missionaries.

Miss Linda Kreklewetz, a teacher in Lesotho, Southern Africa, told of many personal experiences with the people of Lesotho. She dramatically described the country, which is about the size of New Brunswick —a very poor country, very dry with no trees; yet the people are healthy and happy. All the schools are church affiliated. Lesotho is one country that has made good use of the foreign aid sent to them by other countries in the world. She said that the greatest hardship endured by the missionaries was the deep sense of loneliness and isolation. Their only contact with the outside world is mail and she urged the members to write letters to the missionaries and remember them in their prayers. Miss Kreklewetz was introduced by Mrs. Hannah MacNeil, and thanked by Mrs. J. Vanderwal.

Rev. Fred Rennie and the president, Mrs. W. R. MacEwen presided over a joint worship service with the members of Glengarry Presbytery and the ladies of the Presbyterial.

The theme for this meeting was: "A Time to every Purpose," taken from Ecc. Chapter 3, Verses 1-8.

The meeting was told that the Synodical meeting would be held in Arnprior on April 12. Delegates are to be chosen from Cornwall, Hawkesbury, Martintown and Lancaster Auxiliaries. Date of the council meeting in Toronto was announced as May 16-19. Delegates chosen from the Presbyterial to attend this meeting was Mrs. Neil Bush, alternate delegate to be Mrs. Gordon Fresque.

The treasurer, Mrs. Minerva Shaver congratulated the Auxiliaries for increasing their contributions so the allocation was met.

Mrs. Barbara Ewing expressed appreciation to all those presenting reports. A display of books and literature was set up by Mrs. Gordon Fresque, and the members visited this table during the lunch hour.

Mrs. Iva Bush reported for the Centennial Committee and asked that each Auxiliary up-date its own history and send to Mrs. Arthur Smith, RR2, Williamstown, Ont., as soon as possible. These are to be compiled into a History of Glengarry Presbyterial. Mrs. Bush mentioned several activities that were being considered by the Centennial Committee. Mrs. Alpin MacGregor reported on some missionary projects that could be chosen as a special Centennial remembrance.

Miss Margaret Boyd announced that there would be several important conferences taking place in 1983. One of these would feature Youth Involvement. The ladies of St. John's Church, Cornwall, served a delicious lunch on conclusion of the morning session.

The afternoon session began with a hymn, led by Mrs. J. Vanderwal. Several ladies took part in "Prayer Time." Special prayers were offered for (1) leaders—Mrs. Barbara Ewing, (2) Recognition of Women—Mrs. Iva Bush, (3) The Church—Mrs. Wilma Vanderwal, (4) The Unemployed and the Hungry—Mrs. Charlotte Kennedy, (5) Renewed Vision—Mrs. Annabelle Hartrick, (6) World Peace—Mrs. Catherine Munro.

Miss Margaret Boyd presided for the election of officers and Mrs. D. J. Hartrick acted as secretary. Mrs. Helen Stewart read the report of the nominating committee and the following slate of officers were installed for 1983.

Honorary Presidents: Mrs. G. S. Lloyd, Mrs. W. M. Boyd, Mrs. E. L. Blair, Mrs. Alpin MacGregor, sr.; Past President Mrs. W. R. MacEwen.

President: Mrs. Neil Bush, 1st Vice-Pres. Mrs. J. Vanderwal, 2nd Vice-Pres. Mrs. G. Fresque, Corresponding Secretary Mrs. Orland Kyle, Recording Secretary Miss Annabell MacNaughton, Treasurer Mrs. Minerva Shaver.

Departmental Secretaries, Adults, Miss Emily MacInnes; Youth and Children, Mrs. John Dunbar; Associate Members, Mrs. Archie MacGregor; Friendship and Service, Mrs. John Fourney; Life Membership, Mrs. Stuart Blackadder; Publicity, Mrs. N. M. MacLeod; Supply, Mrs. Harold Shaver; Historian, Mrs. Clifford MacRae; Literature, Mrs. Margaret Newton; Glad Tidings, Mrs. Pauline Fraser; Organist, Mrs. Brenda Ouderkirk.

Heard of the facilities available locally

Maurice Fontaine of the department of Developmental Services was the guest speaker at the January 26th meeting of the Glengarry Memorial Hospital Auxiliary.

Although the Agency, staffed by Cathy MacDonald and Maurice Fontaine, has been helping families of developmentally handicapped children and adults cope with life problems for over four years, many of the Auxiliary members were unaware of the scope of the services provided locally from the department's offices in the Glengarry Memorial Hospital.

On behalf of the Auxiliary Carmel Roy thanked Mr. Fontaine for his enlightening presentation.

Joyce Gravelle gave a report on the recent Hospital Auxiliary convention that she and Rae Spooner had attended in Toronto. Toronto.

Had callers

by Chris Longford

The Katimavik open house held last Wednesday evening hosted a few people who could make the outing on such short notice and during some bad road conditions. Their attendance was greatly appreciated.

The article held last week with the group photo and description seemed to bring more people out to see what Katimavik is all about. We would like to point out that Diane Hardy is group leader, not Bernie Sibbing.

Also for anyone who met the participant from Winnipeg, her name is Corena, (not Lorena) Letandre. As the group works and participates within the town of Alexandria their names and faces will become more commonly known and recognized as people from across Canada who are interested and enthusiastic about the people and the town of Alexandria.

Tel. Office: 525-1588 Res.: 525-1604
GERRY DEXTRAS
Bookkeeping Service comptabilité
92 Kenyon St. E.
ALEXANDRIA, ONTARIO K0C 1A0

Repairs of All Makes of
WATER SOFTENERS
SALES - SERVICE - RENTAL
525-3877
Traitement d'eau COMFORT Water Treament
Gerald Ouellette tf

BINGO
GLENGARRY SPORTS PALACE
8 p.m.
Doors open at 6:30 p.m.
Thursday, Feb. 3
15 Regular Games at $25
6 Specials — 50-50
1 Winner Takes All
Door Prizes $25 - $15 - $10
JACKPOT $1,250
in 6 numbers
Admission 50¢ per person

HIGGINSON
Farm Supplies Ltd.
Farm & Consumer Products
Sales Manager: Lyle Miller
Parts Manager: Bob Periard 18-tf
Box 280 Maxville, Ont. 613-527-3126

VIANDES
SABOURIN
MEATS INC.
370 Main St., Alexandria Tel. 525-1818

Haddock Fillets, 227 kg, 5 lb. box		12.99
Cod Fillets, 227 kg, 5 lb. box		9.50
Bostom Blue Fillets, 227 kg, 5 lb. box		8.50
Turbot Fillets, 227 kg, 5 lb. box		11.99
Perch Fillets, 227 kg, 5 lb. box		8.99
Whole Salmon, 2 to 4 kg, 4 to 8 lbs.	2.49 lb.	5.49 kg
Salmon Steak	3.99 lb.	6.59 kg
Halibut Steak	2.99 lb.	8.79 kg
Salted Herring, 9 kg pail, 20 lb. pail		20.00
Salted Herring	1.29 lb.	2.89 kg
Boneless Salted Cod, 454 g or 1 lb.		4.99
Smoked Haddock Fillets	2.90 lb.	6.39 kg

Remember your Sweetheart on Valentine's Day
Our sparkling treasures keep the sparkle in your romance. Fine jewelry shows you really care. Choose from our surprisingly affordable valentine collection of pendants, brooches, rings and earrings.
Something to treasure and give her pleasure . . . a momento of love, that's truly fine to say 'be mine' Valentine.
Bruno Pigeon
Jeweller & Gift Shop
13 Main St. N., Alexandria
Tel. 525-1518

REMI PRUD'HOMME INSURANCE BROKERS INC.
FOR ALL YOUR INSURANCE NEEDS
WE INSURE
Automobile, Snowmobile, Commercial Auto, Fire, Personal Home, Farms, Commercial, Mobile Home,
MEMBER OF
INSURANCE BROKERS ASSOCIATION "ALL THE CHOICE IN THE WORLD"
Bonding, Liability, Pensions Plans, Cargo, Life, Accident and Health
At your service 6 days a week.
REMI PrudHomme INSURANCE BROKERS INC. 1-tf
151 Main St. S., Alexandria, Ont. K0C 1A0
Tel. (613) 525-3134 and 525-3135

Sweetheart Specials
Send a colorful bouquet of fresh flowers to your sweetie!
We can suit every taste and every budget
Also—don't forget our lovely green plants and silk arrangements.
FLEURISTE
ALEXANDRIA FLORIST
13 Main St. N., Alexandria Tel. 525-3852 5-1c

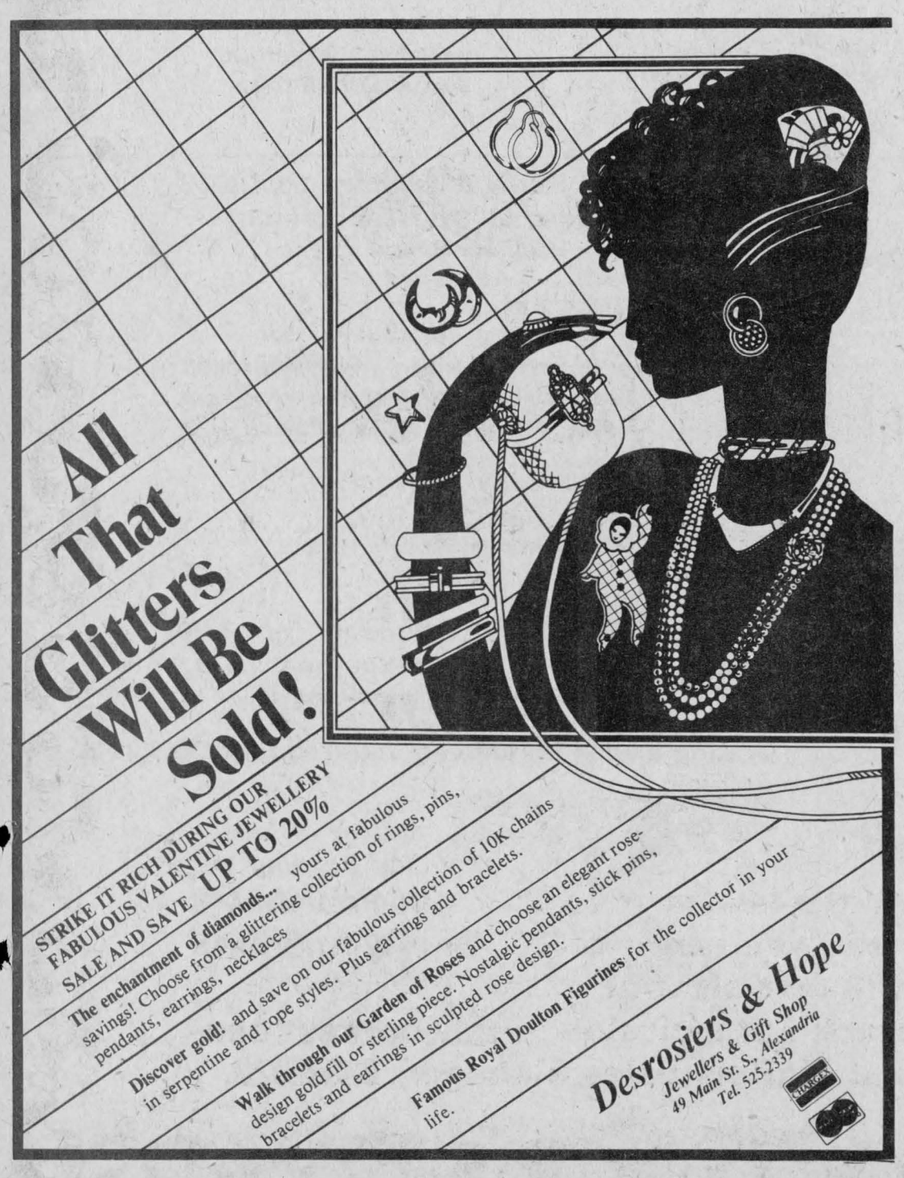

VALENTINE'S DAY
SWEETHEART!
Put your love in print for as little as $2.25

P.E.T.
We return your salute on Valentine's Day. Your fans.

E.M.—Sorry we were sick. Happy Valentine's Day from D., M., A.

SNUGGLES
Missing you more each day. Hugs and kisses from M.M.

OLD B. of D.—Happy Valentine's Day from Broomhilda and Co.

Here's your chance to surprise that special someone on February 14 with love lines in
THE GLENGARRY NEWS
$2.25 for 20 words 1 Line Head $1 (plus $2.25) Photo (1 col.) $2 (plus $2.25)
DEADLINE: TUESDAY, FEBRUARY 8, 12 NOON
NOTE: ADS MUST BE PAID IN ADVANCE
SEE OUR CLASSIFIED PAGES FOR YOUR ORDER FORM

Martintown News

W. I. MEETING

Mrs. Harvey MacMillan was the hostess for the Women's Institute meeting held on January 20. The roll call, something I eat for good health, was answered by 27 members and two guests. Two new members joined at this meeting and the Institute is pleased to welcome Regina Ross and Ann Owcher.

Mrs. Campbell Murray, convener of Consumer Affairs, gave a demonstration on making Baklava with filo pastry. Mrs. Murray had assisted Kathy Simpson at the 4-H leaders workshops and she spoke on how several of our Ontario food traditions and customs originally came from European countries. Marinated vegetables were tasted and enjoyed.

President Mrs. Donald Thomson thanked Mrs. Murray and expressed how fortunate we were to have a Home Economist as one of our members

Mrs. Les West, secretary, read several thank you cards from shut-ins who were remembered at Christmas. Mrs. Kennedy gave the treasurer's report.

As Mrs. Harvey MacMillan is convener of Resolutions she has been asked to represent our Institute at the Officers Conference at the University of Waterloo.

Gerdie Huizinga and Trudy Noort will be the 4-H leaders for the club "Ontario Heritage" and the first meeting is on February 2.

The recipes collected from members were sent to the District P.R.O Mrs. Fourney for the Eastern Ontario cookbook.

Mrs. Corey Van Loon offered to take care of canvassing for the Ontario Heart Foundation in the Martintown area. The canvass will take place in February which is Heart Month. Mrs. Douglas Murray conducted a contest "Mary's Suitcase Kitchen" and several members were winners of all the articles in the suitcase. Mrs. Linden Clark was the winner of the lucky cup.

Mrs. Salem Thomson, Mrs. Gordon Ross, Mrs. Harvey MacMillan and Mrs. Donald Thomson served a delicious lunch and were thanked by Mrs. Les West.

The Baklava that was baked during the meeting was also served and enjoyed by all.

The February 17 meeting will be held at 1:30 at the home of Mrs. Donald Thomson. There will be a Valentine's Cookie Exchange at this meeting and all wishing to participate are asked to please bring six dozen of your favorite cookies.

UNITED CHURCH NEWS

A dedication service during the Sunday Service of Worship on January 16 was presented at St. Andrew's United Church by Rev. Clifford Evans.

A pulpit Bible was dedicated for use in the church and was presented by Mr. and Mrs. Salem Thomson. Rev. and Mrs. Clifford Evans have returned from a holiday in Barbados. During his absence, the congregation worshipped with St. Andrew's Presbyterian Church on January 23 and 30. Services resume this Sunday, February 6 at an earlier time of 9:30 On February 13, a pot luck dinner will be held followed by the annual meeting of St. Andrew's United Church.

CANDY DEMONSTRATION AT UCW

Bev Runions gave a demonstration on making chocolate bark, chocolate bars, turtles and cherry filled chocolates at the Unit 4 meeting of the UCW held at the home of Pearl Murray. Eleven members and one guest, Audrey Morris, had fun tasting the delicious candy.

The meeting was opened with the UCW purpose led by Helen Robertson.

Sylvia Thomson presented the worship service titled "Thoughts for the coming year." Alison Murray read the Ten Commandments and the worship closed with a New Year's Poem.

The idea of holding a congregational pot luck supper some time in the winter months will be put forth at the general UCW meeting on February 7 at the home of Jean Barton.

ATTEND TORONTO-CHICAGO GAME

Sam and Adele McLeod motored to Toronto last weekend to attend the Chicago-Toronto NHL game. During their stay they were able to visit with Adele's father, Orval Tessier, coach of the Black Hawks. Mrs. Tessier also made the trip to Toronto with the McLeods.

Rory MacLennan, Kathy Ann Thomson and Mr. and Mrs. Dwayne MacLennan also travelled to Toronto to attend the Toronto-Chicago game. During the warm-up before the game they were able to speak with Dan Daoust with the Toronto Maple Leafs and Rick Patterson now with the Chicago Black Hawks. Both players are former Cornwall Royals. The game ended Chicago 3, Toronto 2.

VISIT NEW GRANDSON

Sam and Penny McLeod travelled to Baxster, Ont., this past weekend to visit their daughter Marlene Werry and grandson born on Wednesday, January 26 at the Steven Memorial Hospital, Alliston, Ont. He is a welcome brother for Scott.

Former neighbors and friends send congratulations to Marlene, Don and family.

Mr. McLeod has returned home but Mrs. McLeod will spend some time with the family.

RETURNS TO VILLAGE

Welcome to Larry and Frances Lafave who have built a new house in the villge. They have moved into their new home and the community is pleased to have them return.

FAMILY TREE

The Williamstown Bi-Centennial Committee (1984) is working on a book for this occasion and is asking for help from the Martintown area people who have any connections with Williamstown. The committee would especially like "Family Trees" and pictures to tie the present and the past. A family tree is very important to the growth of this historic area and it need not be complicated. Grandparents, great great if applicable, parents, brothers and sisters and their children. For more information contact Ruth Mowat, 347-2142.

KNITTING AND CROCHET CLASSES

Classes resume this Thursday, February 3 at 1:30 at the Recreation Centre. Interested persons are most welcome to join in.

VISITS PARENTS

Miss Marion West, Ottawa, spent the weekend with her parents, Mr. and Mrs. Les West. Mr. West is doing extremely well after having surgery in late December.

Alexandria Hotel
Glengarry's Entertainment Centre
Thursday, Friday and Saturday
February 3, 4, 5
AUGUST NIGHTS
COUNTRY ROCK
SGT. PEPPER'S - DOWNSTAIRS
GO-GO GIRLS
from 3 p.m. to 1 a.m.
BUSINESSMAN'S LUNCH
from 11 to 8 p.m.
OPEN SUNDAY
from 3 to 11 p.m.
be entertained by
Dusty King and Eileen
Come See: The Captain's Room
for Banquets, Private Parties, Weddings, etc.
Coming Feb. 19
ARM WRESTLING CONTEST
at the Alexandria Hotel
2:30 p.m.
Men and women Classes
Entry Fee $5 per person
Also - Saturday, Feb. 12
at 2:30 p.m.
Arm Wrestling Contest
At Dick's Place, North Lancaster
Men and Women Classes
Entry fee $5 per person 5-1c

"SERVING GLENGARRY AND AREA"
Ralph's

Automatic Transmission Specialist
Free Estimates and Diagnosis
2 miles east of McCrimmon on Lochinvar Road
Tel. 613-525-3194 44-tf

FRITZ FINE FOODS AND DELICATESSEN
8th Concession
Charlottenburgh
Call us for your custom meat cutting needs.
Fritz Leicht 46-tf *Tel. 525-2909*

I'll bet you were a beautiful baby, but baby, look at you now.
PARTICIPACTION

Happy Carnival '83
from the
Town of Alexandria
We extend Carnival Greetings to all and invite everyone to participate in the Alexandria Carnival from February 4—12
J. P. Touchette, Mayor
Joyeux Carnaval - Happy Carnival

THE
MONK'S CELLAR
IS BACK
Hans Stump's Bavarian Brass Band
Saturday, February 5/83
Sacred Heart Parish Hall
8 a.m. to 1 a.m.
$3 per person or $5 a couple
P.S. VERY REASONABLE PRICES

19 YOU & ME 1983 TOI et MOI 83
ALEXANDRIA
CROWNING OF THE QUEEN
Saturday, February 12/83
Glengarry District High School Auditorium, 7 p.m.
Admission: Reserved $4, General $3
Encourage your favorite candidate by purchasing tickets on the $1,000 Draw
Tickets available from—Viau's Ladies Wear; Tabagie St. Denis'; Chez Francine and Mac's Milk

Knights of Columbus Present
BONHOMME'S BINGO
Sunday, February 6/83
Sacred Heart Parish Hall
Starting at 8 p.m.
Admission: 1 card 50¢; 3 cards $1
Extra Cards: 3/50¢, 7/$1; 15/$2
Specials - $100 and up
2 Extra Door Prizes

SPAGHETTI SUPPER

Sunday, February 6/83
Glengarry Sports Palace
Admission: Adults $3
Children $2
From: 4:30 p.m. to 7 p.m.

LAS VEGAS NIGHT
Friday, February 4/83

Glengarry Sports Palace
9 p.m. to 1 a.m.


Friday, Feb. 4 to Sunday, Feb. 6/83
Midget All-Star Tournament
Glengarry Sports Palace
Admission $1
xxxxx
Sunday, February 6/83
Cross Country Skiing - Fun Marathon
Departure 12:30 p.m.
from Glengarry Sports Palace
xxxxx
Thursday, February 10/83
Carnival Bingo
Glengarry Sports Palace
7:30 p.m.
xxxxx
Friday, Feb. 11 to Sunday, Feb. 13/83
House League Hockey Tournament, A.D.M.H.A.
Glengarry Sports Palace
xxxxx
Skating on the Pond every night, under the lights!
xxxxx

This Portion Sponsored by
Valley Bottling Works (Coca Cola) Ltd.
HAPPY CARNIVAL!

DANCE
Saturday, February 12/83
Sacred Heart Parish Hall
9 p.m. to 1 a.m.
Music by: Bou-Boule Discotheque
$2 per person
Admission: Free with admission to Crowning of Queen
Drawing of $1,000 at midnight

OPEN COMPETITION
Glengarry Sports Palace
Sunday, February 6/83
1:30 p.m. to 4 p.m.
Admission: Arm Wrestling $5 per person*
Tug Of War
Cross Cut Sawing
*Includes free admission to spaghetti supper

The Glengarry News

Second Section

Wednesday, February 2, 1983—Page 11

Sports

Junior B Glens split weekend games with Morrisburg Lions

The Alexandria Glens came from a 3-0 deficit in the first period and skated to a 7-5 victory over Morrisburg Lions Friday night.

After playing very loosely, Andy Brown, Gary Beckstead and Marcel Bertrand scored before Claude Halle replied for Alexandria.

Steven Stewart scored his first of two, Kevin Primeau and Francois Giroux scored one each, as the second period ended tied at 4-4.

The Glens outscored the Lions in the third after Allan McNairn fired one behind Marc Titley.

The Glens came on strong late in the game. Ken MacDonald popped two with Steven Stewart notching his second. The win gave the locals seven points out of a possible 10 in their last five games and moves them back close to fourth position.

Norm Sauve, a 17-year-old defenceman, played his first game in a Glens uniform and should steady up the defence.

Joel D'Amour was called up from the Jr. C Glens and played well on left wing.

SUNDAY, JANUARY 30

In a return game at Morrisburg the Glens were no match for the Lions in the third period, being outscored 6-0.

The Glens gave up two shorthanded goals in the first period and they never really recovered.

The Jrs. trailed 3-2 and 5-4 at the end of the first and second periods respectively but could not capitalize on their opportunities.

Dave Fontaine and Dean Bourgon led the Lions attack with three goals and three assists each.

Joel D'Amour, Ken MacDonald, Darrell Hay and Claude Halle notched one each with Grant Crack collecting three assists.

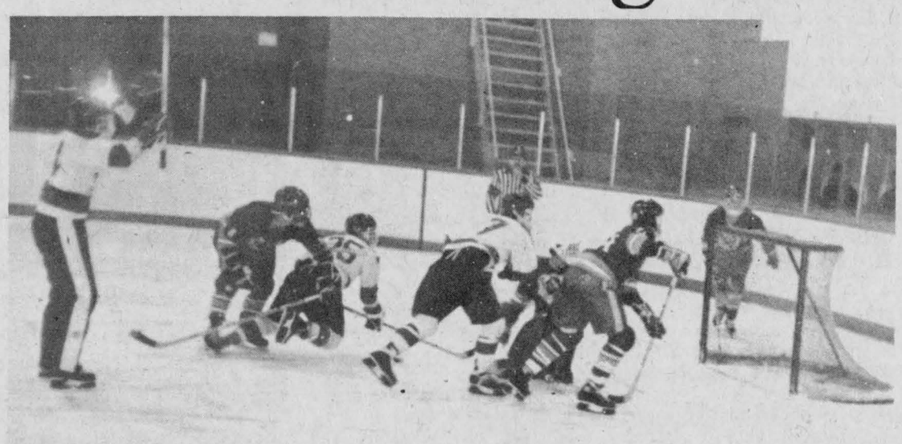

GOALMOUTH ACTION—Alexandria Jr. B Glens' Ron Besner (4), Kennedy MacDonald (25) and Grant Crack (7) carry the play into the Morrisburg end Friday as the Glens took the game 7-5.

Photo—Colin McAuley

The Glens next home game is this Friday with Winchester Hawks at the Sports Palace at 8:30 p.m.

In other Jr. B action over the weekend, Metcalfe crushed Char-Lan 7-1 while Clarence Creek outpaced Winchester 8-7.

Clarence Creek beat the powerful Metcalfe team 8-4 while Navan edged Winchester 4-3.

STANDINGS

	W	L	T	P
Metcalfe	27	2	0	54
Winchester	16	11	1	33
Navan	14	13	3	31
Morrisburg	13	14	2	28
Clarence Creek	11	16	2	24
Alexandria	9	18	3	21
Char-Lan	6	21	3	15

TOP SCORERS

	G	A	P
D. Cowick, Metcalfe	40	52	92
L. Pasch, Metcalfe	37	54	91
G. Crack, Alexandria	35	30	65
K. MacDonald, Alex	29	31	60



BREAKAWAY—Steve Stewart didn't make any mistakes on this breakaway during the Alexandria Jr. B Glens' 7-5 win over Morrisburg Friday.

Photo—Colin McAuley

Avonmore Animals down Trottier Ford 4-2

by Richard St. Denis

In broomball action Sunday in the first of four games played, the Avonmore Animals downed Trottier Ford by a score of 4-2.

Mike Tessier led the way for the Animals with two goals. Hans Baker and Garry Brownlee replied with singles. Bernard Thauvette and Richard St. Denis scored singles for Trottier.

In the second game Marc's Canteen blanked King Edward Hotel by a score of 2-0. Bernard Carriere led the way with both goals.

In the third game, Lacombe Trucking hammered the Alexandria Tigers 5-0.

Denis Decoeur led the way with a pair of goals. Remi and Michel Decoeur, and Richard Delorme all replied with singles.

In the fourth game, Maxville Aliens struggled to a 3-2 win over Rush City Raiders.

Scoring for the Aliens were Matt Cuellier, Romeo Cueillierier and Gerry Seguin.

Scoring for the Raiders were Vince Chassion with both goals.

Playoffs will start Sunday, with the first round of a two out of three series: Trottier Ford vs Avonmore; Lacombe Trucking vs Marc's Canteen; Maxville Aliens vs King Edward Hotel and Alexandria Tigers vs Rush City Raiders.

STANDINGS

	W	L	T	Pts.
Trottier Ford	10	3	1	21
Lacombe Trucking	9	3	2	20
Avonmore Animals	8	4	2	18
Marc's Canteen	7	3	4	18
Maxville Aliens	6	3	5	17
Alexandria Tigers	5	5	4	14
King Edward Hotel	1	12	1	3
Rush City Raiders	1	12	1	3

TOP SCORERS

	G	A	P
R. St. Denis, TF	14	10	24
Gerry Seguin, MA	15	8	23
B. Carriere, MC	15	3	18
R. Decoeur, LT	10	8	18
B. Pynenberg, AA	9	7	16
B. Bouchard, TF	8	8	16
M. Decoeur, LT	10	5	15
R. Tremblay, TF	6	8	14
D. Decoeur, LT	6	8	14
D. Lalonde, LT	5	9	14

Char-Lan minor hockey house league

Char-Lan Minor Hockey's House League saw a full slate of games in all divisions last week.

The Atom division's Railcar Canada overpowered Rozon Insurance 6-3, led by Denis St. Jean's five goals. Steven Kreische added the other, while Chris Petry, Kelly Pressault and Rory Cameron replied for Rozon's.

Rozon's picked up a win getting by D&R Rose 3-1. Rory Cameron, Dave Alguire and James Cooper scored for Rozon's, and Ian Laplante notched Rose's.

Munro Fertilizer then dumped Rozon's 5-2 on the strength of Jeff Lapierre's five goals, as Kelly Pressault and James Cooper answered for the losers.

Denis St. Jean banged in three more goals to help Railcar Canada defeat D&R Rose 4-1. Randy Menard added another and Bobby Richer averted the shutout.

In Peewee play, Chretien Backhoe squeezed past Rob McIntosh China 4-3. Trevor Bowles paced Chretien's with two goals, and Kevin Welcher and Bobby Bowles had one apiece. Ken Hall, Jason Fraser and Graham Greer notched the losers' goals.

Rob McIntosh China squared off to a tie with Grant Bros. as Jason Fraser picked up a hat trick and Jason Currier a single for McIntosh's.

Lawrence Davis tallied twice, James MacDonald and Chris McPhail once for Grant's.

Chretien Backhoe crushed Claude Nunney 10-0 with Trevor Bowles striking for four goals, Bobby Bowles and Guy Lapierre with two apiece and Jason Welcher adding two more.

Todd Rozon had the shutout.

Nunney's went down to defeat again, this time 5-1 to Grant Bros.

Chris McPhail had a hat trick and Marc Labelle and Matt Bimmer added singles. Scott Fourney replied for the losers.

In Bantam action, Dan's Place edged Gauthier's Greenhouse 4-3. Serge Picard tallied twice and Peter Kannon and Jeff Watson once for the winners while Dale Poirier, Mike Emberg and Jeff Cassidy tallied for Gauthier's. Jeff Watson scored three times to lead Dan's Place to a 4-1 win over Lancaster Pizzeria. Peter Kannon had the other goal while Darin Menard averted the shutout.

In the Midget division, Carlo Vani scored twice and Darrin Hill once to pace OPP to a 3-0 win over Wereley's Esso. Paul Richer had the shutout. OPP tied Impala Motel 3-3 with Darryl Horvath notching two and Carlo Vani one, while Allen Daigle, Bradley McRae and John Gibbard scored for Impala.

OPP just edged Impala 5-4 on the strength of Carlo Vani and Jim Danaher's two goals each and a single by Darrin Hill.

Impala's goals came from Glenn McKay with two, and Allan Daigle and Michael Richer with one each.

Impala got back on a winning note by shutting out Wereley's Esso 4-0.

Raymond Bougie recorded the shutout and Glenn McKay with two goals and Michael Richer and Scott Maloney one each were the scorers.

In the final game of the week OPP blasted Wereley's Esso 7-4.

Robert Lambertucci and Carlo Vani picked up hat tricks and Darrin Hill added a single. Joel Thibert with two, and Andrew Lullwitz and Pierre Collette with one apiece replied for Wereley's.

Pee Wee Glens take first place

by Claudette Francoeur

In Lower St. Lawrence hockey league action, the Peewee Glens Bank of Montreal is now in first place in its division.

With only a few games to play in the 1982-83 regular schedule, Alexandria has a record of 13 victories and three losses.

The local squad played once last week and took a 3-1 decision over Cornwall Minor Sunday, January 30, on home ice. Cornwall opened the scoring in the first period when Greg Wylie, on a set-up by Dominic Menard, surprised Stephane Nadeau.

Alex Maclaren responded with a shorthanded goal at 7:20 minutes in the second frame. After 30 minutes of hockey, the score was tied 1-1.

In the third period, the Glens added a pair of unanswered goals and won the contest.

Paul Vincent registered the second goal of the game for Alexandria when he poked home passes by Mike Sauve and Michel Duval.

With 2:31 minutes left before the final buzzer sounded, Michel Duval with scoring support from Mike Sauve, netted the insurance goal. Royals goalie, Scott McMaster made 23 saves while Stephane Nadeau turned aside 19 shots.

UPCOMING GAMES

Alexandria will host the Peewee minor AA South Nation Chiefs Wednesday, February 2, at 6:30 p.m. at the Sports Palace. On Friday, February 4, our local team will travel to Embrun to take on the Voyageurs. Both games are exhibitions.

STANDINGS

	W	L	T	P
Alexandria	12	3	0	24
Char-Lan	10	3	2	22
South Stormont	8	7	0	16
Cornwall Minor	6	8	1	13
North Glen Stor	4	11	0	8
Cornwall B	2	10	3	7

Alexandria Bantams take three wins, one loss in week's action

Alexandria Bantam Glens came away with three wins and a loss last week.

The Glens split a pair during the Long Sault Tournament January 29.

In the first game the Glens hammered Ottawa East 10-0.

Pierre Roman scored a hat trick for the Glens while Michael Daniels picked up a pair.

Singles went to Andrew McCormick, Troy Matheson, Andrew Meth, Marc Poliquin and Marc Theoret.

Assists went to Marc Theoret (3), Andrew McCormick (3), Troy Matheson, Pierre Roman and Andrew Meth.

The shutout went to Marc Menard and Pierre Cholette.

In the other tourney game, North Glen Stor downed Alexandria 4-1.

Dominic St. Denis tallied for Alexandria from Michael Daniels.

North Glen Stor goals were notched by Ken McRae with two, Mark Beehler from Ken McRae, and Steven Beehler from Michael Thiele.

Marc Menard and Pierre Cholette shared the netminding duties for the Glens.

In regular play January 28, the Glens trounced South Stormont 9-3.

Andrew Meth, Stephane Gareau, Pierre Roman and Glen Campbell each scored twice for the Glens while Troy Matheson picked up the single.

Assists went to Andrew McCormick (3), Dominic St. Denis (2), Glen Campbell (2), Jodie Lalonde, Michel Sabourin and Marc Theoret.

Scott Konink, Jodie Lalonde and Ken Konink scored for South Stormont.

Assists went to Jodie Lalonde, Mike Dundas and Scott Konink.

Pierre Cholette was in the nets for the Glens.

In a 6-1 rout over St. Isidore during an exhibition game January 27, Glens goal scorers were Michel Sabourin from Michael Daniels, Andrew Meth from Glen Campbell, Stephane Gareau from Pierre Roman, Pierre Roman from Andrew McCormick, Marc Theoret from Andrew McCormick and Troy Matheson from Marc Poliquin.

Lone St. Isidore scorer was Marc Jean-Louis from Stephane Pelandeau and Stephane Girard.

Marc Menard played an outstanding game in the nets for Alexandria.

St. Raphael's leads intermediate

The Alexandria Intermediate Hockey League regular season will come to a close Tuesday night in Maxville when the front running St. Raphael's team meets Glen Nevis in a 10:30 p.m. start.

The game will not affect final league standings or playoff pairings. With just the one game remaining, the standings are as follows:

	W	L	T	P
St. Raphael's	16	1	4	36
Glen Gordon	8	7	6	22
Glen Nevis	9	10	0	18
Dunvegan	2	16	2	6

Playoff semi-finals will begin Tuesday, February 8, in Maxville when St. Raphael's and Dunvegan face-off the opener of a best-of-five series.

On Sunday, February 13, Glen Gordon and Glen Nevis open up a five-game series in Alexandria at 1 p.m. St. Raphael's and Dunvegan play game two at 2:30 p.m.

Midget hockey tournament

The Alexandria Midget Hockey Tournament gets underway at the Glengarry Sports Palace this weekend.

Twelve teams will compete for the honors Saturday and Sunday.

Three pools have been set up for the round robin tourney.

The blue pool consists of Chomedy, Aylmer, Nepean and St. Isidore.

Green pool is comprised of Alexandria, Buckingham, Laval-Duvernay and Dorion.

The white pool consists of Char-Lan, Vanier, North-Shore and Vaudreuil.

The schedule is as follows:

SATURDAY, FEB. 5

8 a.m., Chomedy vs. St. Isidore; 9:15 a.m., Alexandria vs Dorion; 10:15 a.m., Char-Lan vs Vaudreuil; 11:30 a.m., Aylmer vs Nepean; 12:30 p.m., Buckingham vs Laval-Duv.; 1:45 p.m., Vanier vs North Shore; 2:45 p.m., Chomedy vs Nepean; 4 p.m., Alexandria vs Buckingham; 5 p.m., Dorion vs Laval-Duv.; 6:15 p.m., St. Isidore vs Aylmer; 7:15 p.m., Char-Lan vs North Shore.

SUNDAY, FEB. 6

8 a.m., Vanier vs Vaudreuil; 9:15 a.m., Chomedy vs Aylmer; 10:15 a.m., Buckingham vs Dorion; 11:30 a.m., Alexandria vs Laval-Duv.; 12:30 p.m., Nepean vs St. Isidore; 1:45 p.m., Char-Lan vs Vanier; 2:45 p.m., North Shore vs Vaudreuil; 4 p.m., Semi-F., Green vs Blue; 5 p.m., Semi-F., White vs Team X. 6:30-8 p.m., Break, public skating. Carnival activity, spaghetti supper at Sports Palace.

8 p.m. Final Game.

A break from 6:30 to 8 p.m. will allow people to enjoy some public skating and the spaghetti supper.

The final game will be held at 8 p.m.

The official opening of the tournament will take place at 4 p.m. Saturday when dignitaries will drop the puck in the Alexandria-Buckingham contest.

Included in the ceremonies are Alexandria Mayor J. P. Touchette, a representative from the Royal Bank which sponsors the Alexandria team, the 1982 carnival queen and the 1983 carnival queen contestants.

Giroux Sports wins bonspiel

Bonhomme Carnival, with his arms full of pretty girls and prizes, was the star of the closing ceremonies at the Industrial Bonspiel held Friday and Saturday to open the 1983 Carnival festivities.

Dr. Claude Nadeau welcomed the curlers and introduced Emile Viau, Richelieu Club treasurer, who thanked the participants and introduced Bonhomme Carnival, Guylaine Lanthier, 1982 Carnival Queen and this year's lovely candidates for Queen.

Giroux Sport's team of Art Craig, skip, Joanne Trudel, Alain Giroux and Daniel Giroux took the top prizes, beating out 35 other teams for the honors.

First runner-up was the Glengarry Memorial Hospital Team #2, skipped by Janette Abbey, with Jocelyn Trudel, Les MacKinnon and Francine Leblanc. Bill Murray played second in the second game.

Hugh Allan McDonald and his rink of Lori McDonald, Stuart MacDonald and Anne MacDonald took the second runner-up spot, representing Ontario Hydro.

Kelly Olson, curling for Styro Deco, led the team of Sheila Olson, Therese Hurtubise and Eddy Pigeau for the one-game high prizes. The Glengarry District High School foursome of Stan Fraser, skip, Janet Graham, Jackie Fraser and Les Newman captured the one-game high runner-up slot.

Conveners of this annual event were Joan Ryan, Claude Nadeau and Gaetan Ravary. More than 190 dinners were served, supervised by Peggy Hay and Joan Ryan. The dinner and prize presentation was followed by a dance.

Upcoming events at the Alexandria Curling Club include a men's Invitational spiel, February 10 to 12, and the annual Fondue bonspiel, February 20.

Alexandria unlucky in Lachute

Despite playing two good games, the Alexandria Midget Glens weren't lucky over the weekend at the fifth annual Lachute National Midget Hockey Tournament.

In their first game Saturday afternoon, the locals were defeated 4-3 by the Aylmer Mariners, in a goaltending duel.

The winners scored the winning goal with only 35 seconds left to play in regulation time.

Alexandria goalie Daniel Brunet played a very good game in goals for the Glens and was awarded the defensive star for the locals, receiving a medal, as did centreman Yves Poirier who was the offensive star.

In their second game on Sunday, the locals erased a 4-1 deficit after two periods and came back to take a 5-4 lead.

With only 58 seconds left in the game, the opposing Laval-Nord squad scored to send the game into overtime. The opposition scored after only 26 seconds in the sudden death period to eliminate the Glens from further play.

In the second game, Gavin Fletcher and Leonard Seguin were the Alexandria MVP's.

Cross-country ski marathon needs snow

The cross country ski marathon will still be held this Sunday if three or four inches of new snow falls. If it doesn't snow, the annual event will be held at a future announced date.

The fun 18 km marathon is scheduled to start from the Sports Complex at 1 p.m. with registrations from 11 a.m. to race time.

From the exciting mass start, participants will complete the whole local trail circuit which goes up to the railroad near Green Valley and return. A shorter race will be held for 10 years old and under.

Medals will be given the first five arrivals in each age category, both males and gals.

Midget travelling team

The Char-Lan "Country Beef and Pork" Midget travelling team came up with three wins this past week, beating North Glen Stormont twice in a home and home series, in their Lower St. Lawrence League games, and crushing the Massena "B" in an exhibition game.

Blake Hambleton scored a pair of goals and Carey Collette and Roddie McKenzie added singles to give Char-Lan a 4-0 win over NGS.

David Carmody and Dan Fourney shared the shutout.

In the rematch, Jean Luc Menard notched two goals and Danny Flaro and Roddie McKenzie one apiece for Char-Lan while Paul Beehler replied with two goals for NGS.

Char-Lan dumped Massena 8-0, paced by Hambleton with three goals, McKenzie and Alain Menard with two each, and Jean Luc Menard one goal.

Dan Fourney recorded the shutout.

Char-Lan's next game will be against Alexandria, Wednesday night in Char-Lan.



TOP CONTENDER—Johanne Cholette, 22, of Alexandria proved to be a top contender at the Canadian Women's Weightlifting Championship held Saturday in Cambridge, Ontario. Johanne, the daughter of Germain and Claire Cholette, earned a bronze medal. She trained with Ron Pattyn who recently announced the opening of his own gym in Alexandria's Town Park. The gym will be open to men and women. Above, two "spotters" remain on hand while Cholette shows her form during the tournament competition.



SIGHT TO BEHOLD—Confined to a wheelchair, Brian MacNaughton can't dance but that doesn't mean he can't enjoy the dancers. Here he turns so as not to miss a step of the MacCulloch dancers doing their paces on Burns Night. At left is his sister, Nancy, and at right Walter Stewart.

Photo—Mervyn MacDonald

Minor hockey report

The following is the Alexandria Minor Hockey League report for the weekend.

NOVICE

Mac's Milk 5, Barbara's 2; Canadian Tire 3, ABS 0.

STANDINGS

	Pts.
Canadian Tire	6
ABS	4
Mac's Milk	2
Barbara's Chargers	0

ATOM

Glengarry Sports 5, Silverwood 3; Tabagie 6, Sultan Drugs 1; Glengarry Sports 1, Tabagie 1; Silverwood 4, Sultan Drugs 3.

STANDINGS

	Pts.
Glengarry Sports Shop	25
Silverwood	20
Sultan Drugs	10
Tabagie St. Denis	8

PEEWEE

Levac's 5, Bell 3; Glenex 5, OPP 3; Glenex 7, Superior 0.

STANDINGS

	Pts.
OPP	22
Superior Muffler	18
Glenex	16
Bell Canada	13
Levac's Chipstand	12

BANTAM

Picher's 7, Masson 1; Stewart's 3, Lalonde's 1.

STANDINGS

	Pts.
Stewart's Plumbing	25
Lalonde's Ladies Wear	21
Masson Insurance	9
Picher's Laundromat	6

MIDGETS

Hope's Auto Parts 14, Cathy's BBQ 2; Deguire Plumbing 5, Louis Pizzeria 1.

STANDINGS

	Pts.
Louis Pizzeria	18
Hope's Auto Parts	17
Deguire Plumbing	16
Cathy's BBQ	9

Atoms defeated

by Francine Sabourin

Sunday night, at the Sports Palace, the Atom Glens Caisse Populaire were unable to defeat the runaway leaders in the division, Cornwall Major.

Following a scoreless first period, Cornwall Burger King erupted with goals in the second and third frames, allowing them to bury the Glens, 6-0.

Brent Celone and Mike Hughes with two apiece, John Bellefeuille and Andre Lamarche were the Cornwall marksmen.

On Sunday, February 16, the local team will meet Cornwall Minor at the Bob Turner Arena.

Plan tax seminar

A one-day seminar dealing with tax topics concerning farmers will be held on Monday, March 14, at the Kemptville College of Agricultural Technology. The program will be conducted in the auditorium of the F. J. Parrish Building, beginning at 9:30 a.m., with registration at 9 a.m.

The morning session will deal with tax planning strategies for farmers while the afternoon session will consider changes to, and provide tips for, the filing of the annual tax return.

Registration cost for the program is $5 which will include the cost of the noon meal.

Ministry of Agriculture and Food staff and representatives from Revenue Canada will present the program. For further information contact Gary Pickard, KCAT, 258-3411, ext. 245.

Greenfield News

by Mary Couture

VALENTINE CONCERT

There will be a Valentine Concert in Greenfield Hall on Sunday, February 13 at 7:30 p.m. There will be a variety of local talent. Coffee and a light lunch will be served, also a door prize. Everyone is invited to attend.

EUCHRE

Euchre held on Monday, January 31 was a good success.

Winners of the ladies prizes were: Dorina Theoret, Gladys Barton, and Sister G. Godard.

Gent winners were: Herbie O'Bryne, Homer McLeod and Emile Cardinal. Door prize was won by Martin O'Brien.

The next euchre will take place on Monday, February 14 at 8 p.m.

All the best to those who are still hospitalized: Mrs. Anna St. Denis, in Glengarry Memorial and Mrs. Ella Villeneuve in Hotel Dieu.

P.O. BOX 107
GREEN VALLEY, ONT.
K0C 1L0

- TELEVISIONS
- STEREOS
- TOWERS
- ANTENNAS
- ROTORS, ETC.

With 14 years experience
Ladouceur Electronic Service
(LOCATED AT MARCEL TV-FURNITURE LTD.)
ADRIEN LADOUCEUR
BUSINESS (613) 525-3692 RESIDENCE (613) 525-1493
3-5tf

GLENGARRY SPORTS PALACE
PROGRAM

Wednesday, Feb. 2
3:15-5:10 p.m. Free skating

Thursday, Feb. 3
10-11:20 a.m. Mothers and tots
1-2 p.m. Mothers and tots
8 p.m. Cornwall Township vs Jr. C Glens

Friday, Feb. 4
8:30 p.m. Winchester vs Jr. B Glens

Saturday, Feb. 5
8 a.m.-8 p.m. Midget Tournament

Sunday, Feb. 6
8 a.m.-6 p.m. Midget Tournament
6:30-7:50 p.m. Public skating
8 p.m. Midget Tournament Finals

Wednesday, Feb. 9
3:15-5:10 p.m. Free skating

THEORET A. Theoret & Fils Inc.
LAND IMPROVEMENT CONTRACTORS
SPECIALTY:
FARM DRAINAGE
Tel. 1-514-373-4408
Collect calls accepted
175 Ellen
Valleyfield, P.Q.
3-tfc

GRAND HOTEL
MARTINTOWN, ONT.
FIRST ANNUAL CEILIDH BANQUET
Saturday and Sunday
February 5 and 6
We're having our
Renaming Ceremony
Sunday at 4 p.m.
- ENTERTAINMENT -
Max Keeping, MC
MacCulloch Dancers
Pipe Major John Mackenzie
The Kopps
The Strathspey & Reel Society
Come celebrate with us!

DENTURE CLINIC
Christos Markou, D.D.
LICENSED DENTUROLOGIST
Open 6 Days A Week
8 a.m. to 9 p.m.
For information call
Office: (613) 938-7721
Residence: (613) 933-8223
49-tf

Before you buy an RRSP or make a contribution to one you already own, give me a call.
Mutual Life of Canada's RRSP may have just the features you're looking for. Competitive interest rates. No charges or fees. And all the income options at retirement. Call about it today.
ART BENTON
Martintown, Ontario
528-4609
Life is a Mutual affair.
Mutual Life of Canada
5-4c

case INDUSTRIAL OR AGRICULTURAL
MARLEAU GARAGE
SALES and SERVICE
Sales Representative
Nelson Menard, 524-5783
St. Bernardin, Ont. Tel. 678-2033

DON'T HORSE AROUND
See us for
FEBRUARY VALUES
The Horseman Shop
Located 6 mi. west of Williamstown on South Branch Road
Mrs. Catherine B. Miller, Prop.
R.R. 1, Williamstown 5-4c Tel. 931-1883

IL DOIT CROITRE HE MUST GROW

Stormont, Dundas and Glengarry County Roman Catholic Separate School Board

Continuing Education

Courses for Adults - Glengarry County

N.B. Fees for courses ($1 per course hour) are based on 15 participants per course. If there are less than 15 participants, fees may be adjusted. Materials necessary for the course will be paid for by the participant.

Course Title Titre du Cours	Hours Per Week Nombre d'heures /semaine	Total Hrs. Total d'heures	Location Lieu du cours	Days and Times Jours et heures	Course begins Début du cours	Course duration (wks) Nombre de semaines	Teacher Titulaire	Teacher's Phone No. No. de tél. du titulaire	Fees Frais (based on 15 pupils) (à raison de 15 éleves)
Ceramics	3	30	Orchard Farm Kirk Hill	Tuesday and Thursday 7 p.m. - 10 p.m.	April	10	Rhonda MacLeod	525-2923	$30
Conditionnement physique	1	9	Ecole Elda Rouleau (Gymnase)	mardi 19h 30 à 20h 30	1er février	9	Lynne Gallant	525-3110	$9
Décoration de gâteaux	2 1/2	20	Cuisine Ecole Elda Rouleau	mardi 19h 30 à 22h	1er février	8	Agathe Binette	525-2338 525-2566	$20
Guitare	1	8	Cafeteria Ecole Elda Rouleau	A déterminer	27 janvier	8	Anne Cadieux	525-1664	$16
Détente (pour adultes et 9 ans et plus)	2	8	Gymnase Ecole Ste. Marie, Green Valley	samedi 10h - 12h	5 février	4	Hannah Touzin Lemire	525-3431	$8
Parents efficaces	A déterminer	A déterminer	Ecole Elda Rouleau		avril	A déterminer			
Ateliers académiques (nouvelles mathématiques, hygiène, lecture, méthode gestuelle)	3	24	Ecole Laurier-Carrière 874-2022	mardi 19h 30 à 22h 30	A déterminer	8	Gilles Joanette	874-2022	$5
Décoration de gâteaux	3	15	Ecole Laurier-Carrière	jeudi 19h à 22h	8 février	5	Denise Legault	874-2794	$15
Parents efficaces	A déterminer	A déterminer	Ecole Laurier-Carrière		avril	A déterminer			
Couture	A déterminer	A déterminer	Ecole Laurier-Carrière		février	A déterminer	Denise Lagault	874-2794	
English (second language) Anglais (langue seconde)	A déterminer	A déterminer	Ecole Laurier-Carrière		February février	A déterminer	Denise Legault	874-2794	$5
French (second language) Français (langue seconde)	A déterminer	A déterminer	Ecole Laurier-Carrière		February février	A déterminer	Theo Oetelaar	874-8022	$5
Guitare	A déterminer	A déterminer	Ecole Laurier-Carrière		février	A déterminer			
Cuire, repousser et ciselé	3	18				6 semaines	Arthur Cadieux	525-1344	$18 ($40 kit)
Chinese Cooking	2	18	Notre Dame du St. Rosaire Crysler	Tuesday 8 - 10 p.m.	February 1	9	Sue Mei Kuo Lee 932-5104	987-2118, 987-2069 Mrs. Provost	$30

Sheila Tremblay
Pres.

Louise Haudegand
Co-ordinator of Continuing Education
933-1720, ext. 275

Gilles Metivier
Dir.

Clansmen release new record album



THE MUSICIANS THEMSELVES—The Clansmen have just released a new record which is now selling at local music outlets. The recording artists took a breather from their playing on Burns Night to pose for us. They are from left, Pipe Major John MacKenzie, organist Clara MacLeod, accordianist Twyla MacDonald and vocalist Sylvester MacDonald.

Staff Photo—Anna Margaret MacDonald

Obituary notices

LEO LALONDE

A former resident of the Moose Creek district, Leo Lalonde, passed peacefully away in the Maxville Manor, on Monday, January 10 at the age of 67 years. He had been in his usual health when suddenly stricken with a heart seizure and he passed away immediately.

He was born at Moose Creek on February 4, 1915, a son of the late Ubald Lalonde and his wife, the former Miss Justina Houle who resides in the Maxville Manor. He received his education in the local schools, later he assisted his parents with their farm work; as they retired, he resided with them in Moose Creek Village until moving to the Maxville Manor.

Mr. Lalonde is survived by his aged mother of Maxville, two sisters, Mrs. Armand Cuillerier (Florence) of Maxville and Mrs. Alcide Cuillerier (Electa) of Crysler. Several nieces and nephews also survive. He was predeceased by his father and one brother, Emery Lalonde.

The funeral was held on Thursday, January 13 to Our Lady of Angels Church, Moose Creek, where the Mass of Christian burial was conducted by Rev. Lucien Lussier, parish priest. Interment took place in Moose Creek Parish Cemetery.

The pallbearers were George MacDiarmid, Michael Cuillerier, Henry Cuillerier, Rene Cuillerier, Kevin Vander-May, Edgar Lalonde.

CHARLES E. BLAIR

A former reeve of the Township of Roxborough and warden of the three United Counties, Charles Edward Blair passed away in the Maxville Manor on Saturday, December 18 at the age of 86 years, after a short illness in hospital.

He was a lifelong resident and farmer of the Moose Creek area. He was born at Moose Creek West, on June 5, 1896, the youngest son of William Blair and his wife, the former Isabella Munro.

At Moose Creek, on May 11, 1920, he married the former Nellie MacPhail, who survives.

Mr. Blair was a member of Knox Presbyterian Church, Moose Creek, and served as an elder for 45 years, a member of the church choir for several years, a member of the Masonic Lodge, Avonmore and the Kanack Temple, Montreal. He was a member of the municipal council of Roxborough Township as councillor for five years, deputy-reeve for four years and reeve from 1960 to 1969 during which time he had served the United Counties as Warden in 1965. He was presented with the Award of the Jubilee Medal in 1978 and the Canada Centennial Medal in 1967.

Mr. Blair is survived by his widow, one daughter, Mrs. John T. Gibson, (Thelma) of Nepean, two sons, Orval Blair of Trail, BC, and Stewart Blair of Chesterville. The funeral was held December 21 to Knox Presbyterian Church, Moose Creek, where the service was conducted by his minister, Rev. Kerry McIntyre. A men's choir was present and sang Mr. Blair's favorite hymn "Will your anchor hold in the storms of life."

Pallbearers were: Sterling MacLean, Donald McKay, John Blair, Edward Wright, Kenneth MacNeil, Alaistair McLean.

Interment took place in the family plot in Sixth Concession Cemetery, Roxborough Township.

GERALD DUBEAU

Relatives and friends attended the funeral at Ile St. Therese, Que., on Saturday, January 29 for the late Gerald Dubeau.

He had passed away on Thursday morning, January 27, at the hospital in St. Jean, Que.

Gerald Dubeau was born in St. Raphael's in 1931, a son of the late Elzear Dubeau and his wife, Maria Saucier. He was educated in Glen Roy, Lancaster and Williamstown High School.

Left to mourn his passing are his wife Huguette (nee Delinelle), two daughters, Francine of St. Jean, Que., Johanne of Montreal, two sons Marc of St. Jean, Que., and Andre, at home in St. Luc, Que. Also two granddaughters, Anic and Natalie of St. Jean.

He also leaves eight brothers and five sisters. They are Aurele of Ottawa, Hector of Morrisburg, Ernest and Emmanuel, Lancaster, Delard of Williamstown, Lucien, North Lancaster, Maurice, St. Telesphore, Rheal, Beaconsfield; Edna, Mrs. Herm Seguin, Mississauga, Rhea, Mrs. Leo Gauthier, Montreal, Jeannette, Mrs. Rene Vaillancourt, Apple Hill; Annette, Mrs. Rolland Bedard, Ile Perrot; Estelle, Mrs. Leo Arsenault, Vaudreuil. He was predeceased by one sister, Delia, Mrs. Noel Desjardins, Green Valley.

The funeral was held at Ile St. Therese Chapel and from there, interment in St. Luc Cemetery, St. Luc.

WILLIAM FRASER

William Murdoch Fraser passed away at the Cornwall General Hospital on Sunday, January 2, 1983 at the age of 95 years.

Born on October 29, 1887, he was a son of the late Hugh Fraser and his wife Janet Munro and spent his entire life farming in the Apple Hill-Martintown area. His wife, the former Lola Mae Ferguson of Gravel Hill, predeceased him in 1967.

The funeral was held on Tuesday, January 4 in St. Andrew's Presbyterian Church, Martintown. Interment was in the North Branch Cemetery. Rev. Ross MacDonald officiated and spoke of how much Mr. Fraser will be missed in the community.

Surviving are one daughter, Melba, Mrs. Gordon McDermid of Apple Hill and one brother Alex of Apple Hill. Also surviving are two granddaughters, Marion, Mrs. Gene Hunter, Moffat; Norma, Mrs. Jim Aitken, Calgary, and seven great grandchildren.

And as the Momma Whale said to the baby whale "It's only when you're spouting that you get harpooned."

R & R
SPORTS SALES (AUTO)
See us for
Top Quality Used Cars
- Also -
Automobile, Truck and Tractor
Radiators Repaired
Cleaned and Recored
- ALL WORK GUARANTEED -
PICKUP AND DELIVERY SERVICE
For quick service at the right price
525-3693 or 525-2707
182 Main St. N., Alexandria, Ont. 1-tf

SALESMAN OF THE MONTH



JONATHAN SMITH

Jerome Masterson, General Sales Manager at Roy's is pleased to announce that

JONATHAN SMITH

IS SALESMAN OF THE MONTH FOR DECEMBER

Jonathan would like to thank his many friends and customers who have contributed to his success.

For a great deal on a new or used vehicle contact Jonathan.

See the Lady or the Boys at

Roy's

GARAGE (GREEN VALLEY) LTD.

41-1c

Green Valley, Ont. Tel. 525-2300

MY CARD...

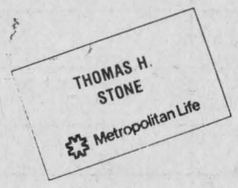

It might come in handy when you need information about your government programs. Retirement Insurance, or Employee Benefit Plans.

Better yet...for the real thing write or phone:

Thomas H. Stone
North Lancaster, Ont.
(8th Concession)
Tel. 347-7119

Metropolitan Life
Where the future is now

3-6c



THE GLENGARRY NEWS

presents

A Beautiful Beginning

A Bridal Supplement
to The Glengarry News
to be published
Wednesday, February 23, 1983

We want your wedding
to be as special as
you are
So we've collected informative,
entertaining articles and
advertisements about every
fact of a wedding... bridal
attire... photographs... gifts...
honeymoons... receptions... homes...

Begin your wedding
plans with us

If you're interested in advertising in our special supplement
please contact Anne McRae, Sales Manager,
The Glengarry News, 3 Main St., Alexandria
Tel. 525-2020
Advertising Rate examples: Full Page $200,
Half Page $110, Quarter Page $60.
Other sizes $2.50 per column inch.

Classified advertising

Deadline: 12 Noon Tuesday

Coming Events

MAXI Bingo, Feb. 8, 8 p.m., Vankleek Hill Community Centre, under the auspices of Vankleek Hill and District Lions Club. 9-tf

IF you can't stop drinking when you want to, visit Alcoholics Anonymous Friday nights at 8:30 p.m., Church on the Hill, Kincardine Street, Alexandria. Write for confidential information to Box 383, Alexandria, K0C 1A0, or call 938-1984. 42-tf

MEETING of the Glengarry Trappers Council at Elmer Meek's store on February 7, 1983 at 8 o'clock. Beaver trapping demonstration. All trappers welcome. 5-1p

VALENTINE'S dance for St. Alexander's Parish, Lochiel at St. Paul's Hall, Dalkeith, February 12, 9 to 1. Good music, spot dances. Lunch served. $4 each. 5-2p

Char-Lan United
Women's Soccer Dance
February 12
at the
K of C, Glen Walter
Music by B & G
Everyone Welcome
5-2p

The Registered Nurses' Association of Ontario, Seaway Chapter, will hold its
Annual and General Meeting
February 9, 1983
in the cafeteria, Cornwall General Hospital, 510 Second St. East, at 2000 hrs.
Guest speaker is Dr. Mario McGee, Dean, School of Nursing, Ottawa University.
Topic: Humanism vs. Professionalism - can you combine both in nursing? It is a challenging question and we hope for a record attendance. 5-1c

GLENGARRY SPORTS PALACE
Tel. 525-3600
BINGO EVERY THURSDAY
8 p.m.
FRIDAY, FEB. 4
Richelieu Club Carnival
MONTE CARLO NIGHT
SUNDAY, FEB. 6
Richelieu Club Carnival
SPAGHETTI SUPPER
Starting at 4 p.m.
GOOD DATES AVAILABLE
for your
SOCIAL EVENTS.
Tel. 525-3600

CHEZ PAUL
Weddings - Stags - Banquets
Tel. 1-514-269-2352
FRIDAY, FEB. 4
Rock'n Roll
Dance
sponsored by
Chez Paul Hockey
Music by Dude
* * *
SATURDAY, FEB. 5
Rock'n Roll
Dance
sponsored by
Char-Lan Soccer
Music by Dude
4-1c

Church Services

GLENGARRY EAST PASTORAL CHARGE

SUNDAY, FEBRUARY 6

Alexandria	9:30
Dalhousie Mills	11:15
Glen Sandfield	10:00
E. Hawkesbury	11:30

Rev. Janice Stevenson
Rev. Gordon Seville

Alexandria Community Christian Fellowship
132 Dominion St. North
Thursday: 8 p.m.
Bible Study and Prayer
also Young Peoples
SUNDAY
9:45 a.m. Sunday School
11 a.m. Morning Worship
8 p.m. Evening Service
"Come, Lord Jesus"
Pastor Gilbert Dubé, 525-4900

Coming Events

CARD party on February 8 at 8 p.m., sponsored by Club 65 at the Recreation Centre in Glen Robertson. Prizes and lunch. Everyone welcome. 5-1p

YOU are invited to a St. Valentine's card party sponsored by the Altar Society of St. Anthony's, on Sunday, Feb. 13 at 8 p.m. at the parish hall, Apple Hill. Good lunch, and prizes. 5-2c

IS alcohol a problem in your family? Al-Anon can help you. Call 525-4109. Meeting Mondays, Church on the Hill, French and English, 8 p.m. 5-tf

"NASHVILLE AT EASTER"
March 31 - April 4
$279 per person
Via Voyageur
For brochures write:
FRANK'S TOURS
Box 606
Morrisburg, Ont.
Also special rates for Triples and Quads
Tel. 543-3444 or 525-2888 (after hrs.)
*All buses depart locally.
4-tf

Maxville & District Sports Complex
Tel. 527-5659
PUBLIC SKATING
Mondays 3 to 5 p.m.
Moms and Tots Skating
Mondays, 1 to 3 p.m.
SHINNY
Mondays 5 to 6 p.m.
Fridays 3 to 5:30 p.m.
Good dates still available for social events in banquet hall

DANCE
AT THE LEGION
48 Elgin St. East
Saturday, Feb. 5
8 p.m.
Western and Modern Mucic by the Leonards
Adm. 50¢ per person

If you like Country Music put on your cowboy hat and boots and head for
DICK'S PLACE
The Country Tavern
North Lancaster, Ont.
Tel. 347-2312
Come see and dance to all your favorite TV and Radio recording artists
also
Arm Wrestling Competition
Saturday, Feb. 12
at 2:30
for Men and Ladies
Entry Fee: $5 per person
SATURDAY, FEB. 19
Arm Wrestling at
The Alexandria Hotel
2:30 p.m.
5-2c

Bonnie Glen
For Reservations
Tel. 525-3078 or 525-2646

SATURDAY, FEB. 12
6th Annual Fiddling Contest. Mike Gibbs Orchestra. Contest 5 p.m., dance 9 p.m., smorgasbord 5:30 to 7 p.m. Contest, smorgasbord, dance and lunch $10.50 per person; contest, dance and lunch $5 per person.

SATURDAY, FEB. 19
The Laendlear's Polka Night, 9 p.m. to 1 a.m. Laendlear's Band. Sandwich Smorgasbord. $5.50 per person.

SATURDAY, FEB. 26
Mid-winter dance with the Clansmen. Sponsored by Mount Carmel House Auxiliary.

SATURDAY, MARCH 5
Western Nite with the Country Hilltop Singers and TV and recording star Bobby Hachey. Advance $4. Door $4.50.

Coming Events

FRATERNITE ALEXANDRIA INC.
BINGO
EVERY FRIDAY
at 8 p.m.
JACKPOT $510
in 7 numbers
CARD PARTY
THURSDAY, FEB. 3
Everyone Welcome

Nursery School Program
In organizational stages
For children ages
2 years to 4 years
Maxville area
Interested parents call
527-5505
5-1c

The Glengarry Club of Ottawa
'Sweetheart Dance'
Saturday, Feb. 12
at the
Hellenic Community Centre
1315 Prince of Wales Drive
(between Baseline & Hog's Back Rd.)
Nepean, Ont.
Brigadoons Orchestra
Dancing 9 to 1 Lunch Served
3-3c

CHARLOTTENBURGH RECREATION CENTRE
Bingo
Every Tuesday, 8 p.m.
Jackpot $500
plus $25 until won
Good hall rental dates available
347-2411



FLORIDA
SPECIAL 10-DAY BUS TOUR
TO
ORLANDO, FLORIDA
MARCH 25 - APRIL 3
DISCOUNT FOR EARLY BOOKING
Contact
STORMONT TOURS
Avonmore
346-2063
4-2c

Births

TAYLOR—To Tim and Sharron (Heard) Taylor, Cambridge, at Cambridge Memorial Hospital on Saturday, January 8, 1983, a daughter, Stephanie Ruth, 7 lbs. 14 ozs., a sister for Joanne and Erin. A granddaughter for Mr. and Mrs. Keith Taylor of London and Mr. and Mrs. Floyd Heard of Cornwall. Great-grandmother is Ella Leroux of Cornwall.

Deaths

ANDERSON—Sadie (nee Hay). At the Montreal General Hospital, on January 22, 1983, beloved wife of the late Lieutenant Colonel James Mitchell, dear mother of Sandra, Mitchell and Jack, loving grandmother of Heather and Jimmie. A private funeral service was held from D. A. Collins Chapel, 5610 Sherbrooke Street West, on Monday, January 24 at 2 p.m. Thence to Mount Royal Cemetery. The family extends appreciation to Doctor Michael Thirlwell and colleagues for six years of dedicated care. 5-1p

In Memoriam

McLEOD—In loving memory of my dear mother, Eliza J. McLeod, who passed away February 3, 1979.
There is a beautiful road called remembrance,
Where loved ones meet.
I'll take that road in thought today
To the one some day I'll meet.
—Sadly missed and lovingly remembered by daughter, Betty, Toronto, Ont. 5-1c

Cards of Thanks

Macdoneil—We would like to thank everyone for the cards, gifts, visits and flowers on the occasion of our son's birth. Special thanks to Dr. Roman and staff at G.M.H. and to the doctors and staff at Hotel Dieu.
—Dwayne, Susan and Shane Macdonell 5-1p

McDONALD—We wish to express our sincere thanks and appreciation to our relatives, friends and neighbors for the many acts of kindness and messages of sympathy extended to us in our recent bereavement of a beloved mother and grandmother, Annie McDonald. Special thanks to the staff of the Hotel Dieu Hospital, Glen-Stor-Dun Lodge, Wilson Funeral Home, Fr. Donihee, Msgr. D. B. McDougald, D.P., The Ladies of St. Andrews CWL and the pallbearers. These acts of kindness will always be remembered.
—Hughie and Maureen Kennedy and family. Ewen McDonald 5-1c

GAUCHER—We wish to express our appreciation to everyone who helped in any way when we lost our home to fire. Special thanks to Williamstown Fire Department for a job well done; to our neighbors, Mr. and Mrs. Henry Dueppmann for their kindness and assistance; to Mr. and Mrs. Elias Tsaousakis for the use of their home; to the organizers of the collection and all those who donated. Your kind generosity is most appreciated.
—Leo and Beverley Gaucher and children. 5-1p

PIGEON—Sincere thanks to friends and relatives for their visits, gifts and cards while I was a patient in hospital. Special thanks to Dr. Roman and Dr. Henderson.
—Emile Pigeon. 5-1p

VALADE—Baby Andre, Nicole and Pierre wish to thank friends and relatives for the nice gifts and flowers while I was a patient at Glengarry Memorial Hospital. Special thanks to Doctor Nadeau and nurses in maternity ward.
—Nicole, Pierre and Andre. 5-1p

VILLENEUVE—I wish to express my sincere thanks for the visits, cards and phone calls while I was a patient in the Cornwall General Hospital and while recovering at home. Also for the excellent care given to me by Dr. Miller, nurses and staff was much appreciated.
—Roger Villeneuve, Maxville. 5-1p

JAMIESON—I wish to thank sincerely all the dear friends who prayed, sent flowers, gifts, letter and cards while I was recovering from surgery at Kingston General Hospital. Your gifts of food to the home were also much appreciated.
—Hazel Jamieson. 5-1p

Articles for Sale

BAR for sale, including 3 high swivel stools with back rests, $425 or best offer. Tel. 525-4162. 5-2p

CLOTHING in very good condition, boys and girls, also assorted. Jeannine Lanthier. Tel. 525-2646 between 2 and 8 p.m. 5-1c

PARLOR stove, nearly new for $75; mini saw mill, make lumber with chain saw, $40. Tel. 527-3012 between 5 and 6 p.m. 5-1c

17.1 cu. ft. white Gibson, 2-dr., frost-free refrigerator-freezer, $250 also matching 30" Gibson electric stove, $150, in good condition; 8 h.p. 26" walk-behind International Cadet snowblower, needs few repairs, electric starter, $350. Tel. 525-3863 or after 4:30, 525-2851. 5-2p

SIDE of double harness, complete with breeching also a pair of halters and two electric motors. Tel. 527-5772. 5-1p

FRIDGE, 220 electric stove, table, chairs, buffet for dishes, sewing machine, wringer-washer machine, chests of drawers, desk, end tables, parlor chair, oil space heater, trunk, antique washstand, dressers, parlor table, 39" mattresses; 16" white birch stove wood, split and delivered. Tel. 525-3956. 5-2p

BORG fur coat, size 16. Seldom worn, asking $30. Tel. 525-1024. 5-1p

NRG
INVENTORY SALE
AIRTIGHT WOODSTOVES & INSERTS
from $295
Better'n Ben
Sugg. list $SOLD ..... NOW $495
Better'n Ben 801
Sugg. list $750 ..... NOW $549
Energy Harvester, standard
Sugg. list $799 ..... NOW $669
Energy Harvester, catalytic
Sugg. list $949 ..... NOW $769
Ulefos, 865
Sugg. list $749 ..... NOW $495
Reginald 100
Sugg. list $399 ..... NOW $319
Free Flow C, demo.
Sugg. list SOLD ..... NOW $399
Stoveworks CV-1000
Sugg. list $495 ..... NOW $295
Stoveworks CV-2000
Sugg. list $595 ..... NOW $395
Timberline TFI Insert
Sugg. list $849 ..... NOW $495
Fuego B Insert
Sugg. list $579 ..... NOW $399
Fuego E Insert
Sugg. list $519 ..... NOW $349
Bennett-Ireland Glass Doors
Sugg. list $350 ..... NOW $199
plus Lakewood, Heritage and Harthex models
NRG Energy Designs and Products Inc.
Tel. 525-4279
and 933-5249 5-1c

Articles for Sale

OFFICIAL size Brunswick snooker table. Tel. 347-2824. 3-4p

2 Jenson car speakers, 4"x10", in excellent condition, Blaupunkt in-dash AM/FM stereo radio with cassette autoreverse player. Tel. 525-3714. 3-3p

LIVING room set with matching rocking chairs. Good condition. Tel. 525-3633. 4-2p

PLYWOOD super special: 4x8 spruce, 3/8" metric $7.50; 1/2" $11.40; 5/8" tongue and groove, $13.95; 3/4" $16.95; Aspenite 7/16" $6.50. Tel. (613) 764-2876. 4-tf

ELECTROLUX: 2 vacuums with power nozzles. Repair and service. T. Desjardins, Tel. 525-2781. 46-tf

DUAL axle trailer, 7 feet by 20 feet long, tilts to load from rear; side and front racks, price $850; will accept trades, what have you? Tel. 525-3614. 2-tf

USED steel pipe for sale, all sizes. I. R. Bell and Son, 3000 Copeland St., Cornwall. Tel. 933-1119. 13-tf

REFRIGERATOR, 12 cu. ft., 8 years old, very clean, asking $350, frost-free; AM/FM cabinet stereo, very clean, $150; couch, very clean, price to be discussed. Tel. 933-1654. 3-3c

NOMA electric shovel, still in box, new. Tel. 525-3761. 5-1p

10 h.p. gas engine for sale, never used, $550. Tel. 527-5248. 5-2c

Motor Vehicles

1976 Ford pick up, 350, V-8, automatic, new paint, complete with aluminum camper top, $1,800 or best offer. Tel. 525-4168. 5-2p

TOYOTA
FANTASTIC DEALS
- 81 Toyota 1/2 ton diesel
- 81 Datsun Pulsar
- 81 Toyota Tercel, liftback, 4-spd.
- 80 AMC Eagle 4WD, 4-dr., 6-cyl.
- Chev 1/2 ton diesel, sport model, complete with matching sport cap SOLD
- 80 Tercel, 2-dr., standard
- 80 Toyota Celica, 5-spd., AM/FM cassette, equipped
- 80 Chev Diesel 1/2 ton, deluxe model
- 79 Dodge Aspen, 6-cyl., auto.
- 78 Dodge Omni, 4 SOLD, 4WD
- 78 Firebird Trans-Am, chrome wheels, 4-spd., AM/FM with equalizer—this car has never seen a winter
- 78 Chev Monza, 6-cyl., auto., hatchback, clean safetied
- 76 Volkswagon Rabbit

ALL UNITS ARE SAFETIED
20,000 km or 1 year warranty available on most models
Open daily 'til 8, Saturdays 'til noon
527-2735
Highland Motor Sales (Maxville) Ltd.
Maxville, Ont.
ALEXANDRIA CALL
BOB LAJOIE 525-1945

TITLEY
AUTOMOBILES
Main St.
Alexandria, Ont.
Jacque Titley, Prop.
Gerard Seguin
Sales Representative
Tel. 525-3035
12 Months or 20,000 Kilometers Warantee Available
-CARS-
1981 Buick Century, 4-dr.
1980 Chev Impala, 2-dr., 2-tone blue
1980 Ford Fairmont, 2-dr., white, 4-spd.
1980 Pontiac Pari, 4-dr.
1980 American Motors Eagle 4x4 station wagon
1980 Cutlass Supreme Brougham 2-tone
1980 LeMans, 2-dr., 267
1980 Grand LeMans, bucket seats
1980 Mercury Capri RS, 2-dr., H.B.
1979 Cutlass Supreme, bucket seats
1979 Grand Prix, bench seat
1979 Chevelle Malibu 267, 4-dr., H.B.
1979 LTD II sport, bucket seats
1978 Buick Regal Limited, 305
1978 Pontiac Pari, 4-dr.
1978 Toyota, 4-cyl., 4-spd.
1976 Chevelle Malibu Classic
1976 Buick Century, 2-dr.
1976 Bobcat
1976 Grand Prix
-TRUCKS-
1982 GMC Sierra, 2-tone, 305
1981 Sierra 2-tone, 24,000 km
1979 Ford, 6-cyl.
1979 GMC pickup
1980 Kawasaki snowmobile

Vehicles for Sale

1980 Horizon Deluxe 5-door, metallic blue, 40,000 kilometres, lady driver, excellent condition, $4,750. Call evenings only, Plantagenet, 1-673-4882. 2-4c

1971 Monaco stationwagon, 8-cyl., 383, very good condition, with safety check, $800, or best offer, as is. Tel. 525-3532. 3-4p

1977 Motoski Futura Skidoo, all equipped, priced to sell. Tel. 527-5700. 3-3p

'48 Jeep with blade; '70 Chev truck, 6-cylinder, standard. Tel. 525-2493. 4-2p

1980 half ton GMC, heavy duty, PB/PS, AM/FM radio, sliding rear window, one owner, 39,000 mi. Tel. 932-3897. 5-2p

1977 Toyota for sale for parts. Tel. 525-4348. 5-1p

1976 Honda Civic hatchback, radials, 54,000 miles, excellent condition, new paint, engine, exhaust and brakes, alt. and starter. Tel. 525-1547 after 6, Ron. 5-1p

1981 Honda Civic hatchback, AM/FM, radials, new paint, 42,000 km. Call Ron, 525-1547 after 6 p.m. 5-1p

1972 Chevrolet Impala also stationwagon for parts. Tel. 347-3179. 5-1p

1979 Ford F100 pick up, auto., 302, V-8, PB/PS, safetied, undercoated. Tel. 527-5629. 5-2p

BUICK Century 1973 in A-1 condition. Asking $800. Tel. 525-2022 after 6 p.m. 5-4p

1980 Volkswagen Rabbit diesel, AM/FM, 5-spd., sunroof. Tel. 525-3004 after 4. 5-1p

AMAI
Snowmobile

Clearance Sale
1983 and non-current snowmobiles and accessories
2 mechanics on hand to serve you
4-tf
MAC'S MARINE
SOUTH LANCS

Farm Produce

DOUBLE-A-TREEFARM, RR2, Alexandria. For Koster Blue and Col. Spruce, Austrian and Scotch Pine. W. J. G. Aalders, prop. Tel. 525-3669. 47-tf

QUALITY stove wood for sale. Tel. 347-2530. 51-tf

SOYBEANS for sale; also dry wood for sale. Tel. 525-1184. 4-2c

WHEAT for sale, mixed with 10% buckwheat, asking $125 per ton. Tel. 347-2790. 4-2p

25-ton of Garry oats for sale, at 6c a pound. Tel. 525-3159. 4-2p

STOVE wood for sale, mixed hard wood, delivered $25 a cord. Tel. 874-2458. 3-3p

STRAW for sale, large, heavy bales of clean wheat straw for sale, $1 a bale. Tel. 525-1461. 5-2p

2,000 bales of mixed hay, 1,000 bales of second cut alfalfa hay. Tel. 525-2360. 5-2p

250 bales of straw for sale or trade for hay. Tel. 525-1904. 5-2p

500 bales of straw for sale in Bainsville. Tel. 347-3788. 5-2p

600 bales choice hay for sale. 50 per cent alfalfa. Tel. 874-2510. 5-1p

600 bales of good quality hay and 200 bales of straw. Tel. 525-2522. 5-2p

WHITE PINE LUMBER
CASING
in 3" and 4" widths
BASEBOARD
in 6" and 8" widths
IN OLD STYLE PATTERN DRESSED
Pine boards for shelving, flooring, cupboards, drawer sides, etc.
Knotty pine wall panelling in moulded, V-joint, and beaded patterns.
—*Specialty Items A Service*—
ROUGH
For farm use and general building repairs, etc.
Tel. 525-3040
48-tf

Poultry—Livestock

PUREBRED Holstein bull, service age, sired by Willow Farm Rockman Ivanhoe Ex. and whose Very Good dam has 183-208 BCA, listed herd. J. Howard Morrow. Tel. 527-5553. 5-1p

BOARS & GILTS

Duroc Hampshire York Crossbreds
Vaccinated
R.O.P. Tested
Health Approved
Albern Farms Ltd.
R.R. 1, Glen Robertson
K0B 1H0
613-874-2717
50-tf

Poultry—Livestock



Yorkshire Hybrid
Duroc Landrace
Hamp

BOARS
- R.O.P. tested
- Gov't health inspected
- Top Can. and imported blood lines
- Vaccinated
- Guaranteed to breed

Co-owner 1982 Congress Grand Champion Bred guilt
ROBERT IRWIN
RR2, Vankleek Hill
Ontario K0B 1RO
613-678-2232

Poultry - Livestock

CHOICE F-1 sows, ready for breeding. Breed records included. Basic stock, exclusive. From Hay Bay Farm. Supply is limited. Book now. Tel. 347-2530. 28-tf

DRESSED roasting chickens, 7-9 lbs. Tel. 347-2530. 51-tf

8 Holstein heifers due July and August, will sell or trade on machinery. Tel. 346-5568. 4-2c

BEEF cattle for sale, free listed herd. Tel. 525-1237. 4-2p

WELL pedigreed bulls for sale. From calves to service age. Out of a free-listed, master breeder Holstein herd. Gerard Smits & Sons. Tel. 347-2665, Lancaster. 5-2p

ATTENTION please, beautiful Banty chickens, excellent for meat, 2 hens, 1 rooster $12. Any day soon laying and breeding 2 or 3 times a season. Limited number, first come, first choice, also cream separator. H. Weihrich. Tel. 527-2867. 5-3c

Classifieds... The most efficient advertising medium.

NOTICE
Classified Adv. Rates

All forms of classified advertising—Deaths, For Sale, Cards of Thanks, In Memoriam, Coming Events, etc. are on a CASH BASIS ONLY and are charged at the rate of .10 a word, with a minimum of $2.25. Repeat unchanged insertions .50 less.

Classified display, $2.75 per column inch, minimum of 2 inches.

Classified ads will be accepted until 12 noon Tuesday.

All Classified Ads
CASH BASIS ONLY
NO TELEPHONE ORDERS PLEASE



VALENTINE'S DAY

Put your love in print for as little as $2.25
Here's your chance to surprise that special someone on February 14 with love lines in
The Glengarry News

MOM - Happy Valentine's Day. Love from Sean.

DENIS - Thanks for everything. Happy Valentine's Day. Helene

CUP CAKE
I love you more each day.
R.M.

$2.25 for 20 words
1 Line Head $1 (plus $2.25)
Photo (1 col.) $2 (plus $2.25)

Deadline: Tuesday, Feb. 8 12 Noon Ads must be paid in advance

The Glengarry News Classified Advertising 3 Main St. Alexandria, Ont. K0C 1A0

HEADINGS EXTRA — **1 line $1 - 2 lines $2 - 3 lines $3**
1 letter per space - Limit 10 letters + spaces per line

WORDS

USE THIS COUPON TO PLACE YOUR VALENTINE'S GREETING
4-1c

Poultry—Livestock

ONE grade Holstein heifer due Feb. 13, 1983, bred to Stonetown Renown, free-listed. Grant MacRae, Dunvegan. Tel. 525-2969. 5-2p

Pets

GOING South? Board your pet at our kennel. Heated sleeping quarters with individual outside runs. Mike-A-Leigh Kennels, Audrey Morris, Tel. 528-4454, Martintown, Ont. 3-4p

DOG training and boarding, obedience, shutzhund, protection. Lessons in your home available. Puppies and trained adults. Shan-Dahl Kennels, 874-2296. 5-4c

PUPS to give away. Tel. 525-3498 after 5 p.m. 5-1p

BEAUTIFUL Miniature Poodle puppies; also adorable Lhasa Apso puppies and honey blond Cocker Spaniels, adults, males and females, Apple Hill. Tel. 1-527-2074. 5-3p

Real Estate

Brand new luxurious 2,200 square foot model home offered for sale at builder's cost. Three bedrooms, two bathrooms, large living room with fireplace and French doors. Ceramic tiled European style kitchen with center island; greenhouse; family room with glass doors to large cedar deck; separate 2-car garage. On 4 acres with lake access and view to Ottawa River and mountains beyond. Energy efficient design provides minimal heating cost.

At Plantagenet, midway between Ottawa and Montreal.

10% Mortgage. Only $89,000

Call evenings after 7:30 p.m.

Mr. Clarke, Plantagenet. 673-4882 2-8c

REALTOR Royal Trust THE SIGN THAT SELLS

ROBERT E. POIRIER, F.R.I., A.A.C.I.
Agricultural Specialist (Broker)
Green Valley, Ontario
1-613-525-4163

LOCHIEL TWP.: Cashcrop farm, 78 semi-rolling ha, 60 cultivated, mostly all tile drained. Excellent storage barn. M.L.S.

KENYON TWP.: Hog farm, 40 ha, half cultivated. Good barn and house. Available with or without stock and equipment. M.L.S.

LANCASTER TWP.: Dairy farm, 132 ha, 100 cultivated with good Holstein herd and full line of equipment, M.S.Q. near 300,000 Litres.

ROXBOROUGH TWP.: 40 ha, some bush, sound brick home in need of repair, priced for immediate sale. M.L.S.

CALEDONIA & S. PLANTAGENET TWPS.: 154 ha, modern dairy barn for over 150 cows, Harvestor silos, Holstein herd with field equipment, approximately 600,000 Litres. M.S.Q.

- SPECIAL OF THE WEEK -

20 ha hobby farm, 3-bedroom home, barn, semi-rolling land with some bush. Price reduced to $49,900.

M. JEAN CAMERON
REAL ESTATE LTD. REALTOR

2-BEDROOM BUNGALOW on large lot in Lancaster area. Asking $36,000 with possession May 1, 1983.

PINE STREET, LANCASTER—Attractive brick bungalow with attached garage and fully finished rec room. Located on large well landscaped lot with above-ground pool. Excellent family home. Asking $51,900. M.L.S.

EXECUTIVE RANCH BUNGALOW with double attached garage, featuring 2,600 sq. ft. of family space, home features 4 bedrooms, granite fireplace, Valmar Whirlpool, private dock and many extras. Lancaster area.

MAKE US AN OFFER on this 3-bedroom cottage with good view and access to Lake St. Francis at McLaughlin's Point. M.L.S.

2-BEDROOM BUNGALOW with maintenance-free exterior in Lancaster Village. This home is in immaculate condition. M.L.S.

For further information: Cornwall 938-3860, Lancaster 347-2215, A. G. Fraser, Stan MacIntosh.

R. Vaillancourt
REAL ESTATE - IMMEUBLES
TEL. 613-525-3419 • ALEXANDRIA, ONT.

LANCASTER area, hilltop 7.3 rolling hectares, recently built 5-bedroom bungalow, spacious country kitchen with oak cupboards, 2 baths, many extras including large insulated workshop. M.L.S.

GLEN ROY area, hilltop .8 hectare with ample mature trees and apple trees, century-old 4-bedroom log frame home with all conveniences including 2 baths and attached garage. Priced to sell. Excl.

CLOSE TO BORDER, St. Eugene area, near Hwy. 417, 1½ storey 4-bedroom country home with all conveniences on 3.2 hectares. OPEN TO OFFERS. M.L.S.

DUNVEGAN Village, MAKE US AN OFFER on this 4-bedroom handyman's special. All new heating, plumbing, wiring. Redecorate the interior to your taste. ASKING ONLY $19,000. M.L.S.

THINKING OF BUILDING? Only 4 miles from Alexandria, 6.5 hectare building site, mostly all treed, electricity and telephone, severed and surveyed with driveway. Owner will consider your offer. Excl.

THINKING OF SELLING!

We are in need of Alexandria homes either bungalows or 1½ storey, country homes on small acreage, small hobby farms and vacant land of all sizes. If you are seriously considering selling your property, give us a call today, we may have a waiting buyer.

E. Vaillancourt 525-3641 C. Wylie 674-2019
R. Vaillancourt 525-3419 OFFICE 525-3419

Pets for sale

HUSKY male, 1 yr. old, very friendly. Also Bouvier-Sheepdog mix, male, female, 1 yr. old, love children. $30 each to good, loving home. Tel. 525-1547. 5-1p

BICHON Frise, Maltese, Lhasa Apso, Yorkshire Terrier. Open every day by appointment. Prieur Kennels. Tel. 347-3420. Vias, Master Card. 4-tf

Beaverdale Kennels

Have a worry-free vacation!

Board Your Dogs and Cats with us
Spacious indoor-outdoor runs
Also heated area
Monthly rates on request
Forced Road, Bainsville
Tel. 347-3208 28-tf

Real Estate

Pets

PUREBRED Newfoundland puppies, vaccinated, dewormed and registered. Tel. 347-3208. 47-tf

DOG grooming, all breeds, by experienced person. Your home or mine. Tel. 525-1547. 5-1p

Farm Machinery

JOHN Deere tractor, 3130, with 2,700 hrs. Tel. 525-1184. 4-2c

NEW and used agricultural and consumer products. New and used Uebler automatic feed carts. Edsel Byers Equipment Inc., 774-3340 or 774-2670. 38-tf

Full Line of PIONEER and HUSQVARNA
Chainsaws and chain oil with good discount
S.A.P. ENTERPRISES
R.R. 2, Dunvegan, Ont.
Tel. 613-527-2850 4-5p

Used Farm Machinery For Sale

- 3 Belarus tractors, 800, 820, 400, one with duals and cab, one with Hardy loader.
- Heston stack hand and stack mover No. 30
- New Holland grinder-mixer, double auger, 3 screens
- New Holland manure spreader, 300/320 bushels
- New Holland haybine, Mod. 479, 9-ft. cut
- Bushog discs 14', 36 blades, 22'
- 2 New Holland crop movers, 3 beaters with roof
- New Holland forage harvester
- 1 Massey seeder
- New Holland rake
- Pittsburg discs
- Triple OK, 3-16'' plow
- and, wagons, other smaller implements

Call 1-613-678-3001
or 1-514-455-7162
after 6 p.m. 3-4p

TROTTIER FARM EQUIPMENT LTD.
Hwy. 43, Alexandria
Tel. 525-3120

TRACTORS

Free interest till June 1/83 on all used tractors

1—Ford 5000 unloader
1—Ford 800, excellent condition
1—Ford 6600 tractor 1979, low hours
1—Ford 6700 and cab, like new
1—Ford 7600 tractor

SPECIALS

Good assortment of new and used snowblowers on hand
—Pressure washers
—Wood splitters, oil or gas
1—252 Knight manure spreader
Portable Heaters
Oil fired - Runs on 110 outlet, 85,000 B.T.U. Models

BUSINESS HOURS
8 a.m. to 5:30 p.m.
Sat. 8 a.m. to 12 noon

Real Estate

MODERN house for sale in Alexandria; 4 bedrooms, 2 baths, finished basement with fireplace, at 91 Kincardine St. Private sale. For appointment call 525-2713. 2-8p

FARM: Dunvegan, Ont. Why wait? The price is right now. Brick house, barn, 150 acres, good financing. Tel. 527-2165. 4-2p

MOBILE home 1976 Canadian Deluxe, 14x68, 3 bedrooms, in Glen Robertson, fully serviced lot, may be rented or purchased, mobile for sale by rental purchase or cash. Tel. 525-3571. 5-2p

EXCELLENT building lot, Martintown, 8.5 acres. Tel. 528-4578. 5-1p

HOUSE for sale, kitchen, dining room, parlor, 2 baths, 4 bedrooms. Also an apartment in basement, kitchen, parlor, 2 bedrooms. Private sale. Tel. 525-2640. 5-3p

ATTRACTIVE Canadiana house on 2 wooded acres close to Alexandria. Modern, family room, fireplace, gazebo, dishwasher. Owner transferred. Private sale. Priced in $70,000's. Tel. 525-3523. 5-2p

VANDER HAEGHE
REAL ESTATE & MORTGAGE BROKER
ALEXANDRIA

SOOOO CLOSE TO everything, 3-bedroom, storey and a half has large kitchen, living room, study, large porch, central heating, large lot, situated in the heart of town. $31,500.
Tel. 525-1642

Farm Machinery

FORD tractor Jubilee 52, in good condition, with very good tires. Tel. 527-2850. 4-2p

WANTED—The following used farm machinery, in good condition only: 40 to 60 h.p. diesel tractor with bucket, under 1,000 hours; combine, 3-furrow plow, seeder, shredder, post hole auger. Tel. Plantagenet, evenings, Mr. Clarke, 1-673-4882. 2-4c

For Sale or to Let

HOUSE kits: All the building materials for a house 26x42, 3 bedrooms, kitchen, bath, dining and living rooms, 2x6 exterior walls, 6'' wool—for as low as $9,995. Price firm until 1st of May—blueprints available. Can also make prints to suit your needs. D. N. Racine Inc., Athelstan, Que., JOS 1A0, Tel. (514) 264-5533 or 3222. 3-15c

COUNTRY bungalow for rent, off Highway 43, 2 bedrooms, electric heat, $325 monthly, 6-month option. Tel. 527-5355. 5-2p

MOBILE home for sale, 12'x 65', CSA approved, 3 bedrooms, completely furnished, partly carpet, drapes, new skirting, pipes wired and winterized, ready to move in, connected to town services, in the Alexandria Mobile Home Park or home may be moved, $11,000 or best cash offer. For more information, call 525-3863 days or 525-2851 nights and weekends. 5-2p

Real Estate

Real's Mobile Home Centre Ltd.
HIGHWAY 34
1 Mile North of Green Valley
New and Used C.S.A. Mobile Homes

We are equipped to move mobile homes

For information call Real Gauthier
Tel. 613-525-1555 44-tf

M. JEAN CAMERON
REAL ESTATE LTD. REALTOR
938-3860 347-2215

OPEN HOUSE
Knox Street, South Lancaster
SUNDAY, FEB. 6
2 to 4 p.m.

1½ storey maintenance-free home on large lot, 1 block from the river, 3 bedrooms, living/dining room, 2 baths. Immediate possession. Asking $41,900.

MacMillan and Howes
REAL ESTATE LTD.

Cornwall Office 933-6524 — Alexandria Office 525-3039

THE ACTION TEAM

D.A. MacMillan	*933-3629*	*Ewen McLeod*	*347-2989*
Jo-ann Trottier	*525-2010*	*Howard Broten*	*525-4597*
Diane Dawson	*525-1237*	*Anne Emory*	*938-0656*
Amy Ward		*347-2858*	

EDGE OF MAXVILLE: Large 8-room brick home with outbuildings. Possibility of severance. Call for appointment to view. M.L.S.



FAMILY BUSINESS: Unique business opportunity. Attached living quarters. Vendor has other interests. Interested in accepting trade on country property. M.L.S.

NEAR MARTINTOWN choose from two 4-bedroom homes on large lots. Asking $32,000 and $45,000. M.L.S.

3-BEDROOM HOME on the edge of Alexandria for $15,000. A few renovations and you're set for life. M.L.S.

VERY WELL BUILT HOME in a good location in Alexandria. Augment mortgage payments by renting out a 2-bedroom basement apt. M.L.S.

1 KM WEST OF LUNENBURG: 3-bedroom, 2-storey aluminum siding home on 17 ha. Good barn. Priced to sell $58,900. M.L.S.

4-BEDROOM HOME with store space located on a large lot in small local hamlet, plenty of potential. $35,000. M.L.S.

DESIRABLE SOUTH LANCASTER executive home nestled on two beautiful acres, featuring main floor with fireplace, master bedroom with bath ensuite, double garage. Private boat channel giving access to Lake St. Francis. M.L.S.

CURRY HILL: Just listed. Immaculate 3-bedroom bungalow backing on a canal leading to Lake St. Francis. Extra large kitchen, living room with woodburning stove, carport, boathouse and workshop. Asking $47,000. M.L.S.

PERFECT for commuters, close to Hwy. 417. Two-bedroom brick bungalow on 3.1 ha. Asking $44,900.

BUSINESS OPPORTUNITY: Grocery and variety store for sale in a local village. Call today for further information. M.L.S.

3 HA HOBBY FARM: 2-bedroom, 1½ storey home with 2 small barns. Must be sold. Make an offer. $28,500. M.L.S.

For Sale, To Let

BORDERING Town of Alexandria, exclusive modern two-bedroom bungalow featuring sunken living room, fireplace, fridge, stove, washer and dryer, has full basement. Natural gas heating with heat pump central A/C. Available immediately. Call Bob at 525-4163. 5-3c

Wanted

WANTED—2 or 3 bedroom apartment in Alexandria. Tel. 347-3309. 5-5p

WANTED
ANTIQUE FURNITURE
I will pay to $1,500
for your corner cupboard
Call before selling elsewhere
I'll guarantee I pay the highest prices for your antique furniture
Contact
Rick Nielsen
Tel. 525-3277 31-33tf

Rooms - Boarders

ROOM for rent, elderly preferred. Tel. 525-4155 or 932-7680. 4-tf

Real Estate

Rooms—Boarders

ROOM for rent, centrally located. Tel. 525-3956. 5-2p

ROOM for rent in country, male or female, any age, dependable. Tel. 527-3302. 5-2p

Work Wanted

LOOKING for construction work; 8 years experience as handyman; industrial machine operator for 13 years. Tel. 933-1654. 3-3c

PRIVATE babysitting service. Bilingual, experienced sitter will care for children anytime. References available. Tel. 525-1199. 5-1p

MOTHER will take care of your children in my home, Kenyon Dam Road. Tel. 525-4864. 5-4c

Personal

THANKS to St. Jude for favor received. B. Mac 5-1p

THANKS to St. Jude for favor received. G.L. 5-1p

Real Estate

Personal

MAY the Sacred Heart of Jesus be praised, adored and glorified throughout the whole world forever and ever, Amen. Say this prayer 6 times a day for 9 days and your prayer will be answered no matter how impossible it may seem. Don't forget to thank the Sacred Heart with a promise of publication when petition is granted. Thank you to the Sacred Heart of Jesus. M.L.5-1p

STILL struggling to lose those extra pounds? A new TOPS (Take Off Pounds Sensibly) Chapter is being organized in the Williamstown area. TOPS is a non-profit, self-help group concerned with weight control. For more information call Lucy. 525-3730. 5-2c

Services Offered

WILL do carpentry, wallpapering and painting; also weekends. Reasonable prices. Tel. 525-2454. 51-26p

BATHROOM added to your home for only $1,365, including all carpentry, plumbing and material. Let's discuss your project, anytime. A. Miller, Renovations Unlimited, Riviere Beaudette, 1-514-269-2250. 3-4p

Real Estate

Services Offered

CUSTOM kitchen cabinets and furniture; also renovations, additions and maintenance. Tel. Chris at 525-4864. 18-tf

SURVIVAL techniques for farm women. A series of workshops starting February 17 in Martintown. For information phone your agricultural office in Alexandria (525-1046) or Cornwall (933-1581). 5-2c

ELECTROLUX—Sales and service, new and used. Call Pauline Ashton, 347-3942. 5-4p

salon funéraire wilson funeral home
Serving Glengarrians In Cornwall
822 Pitt Street (613) 938-3888
Cornwall, Ontario
Ronald Wilson, Director 36-tf

Real Estate

SAUVE REAL ESTATE LTD.
REAL ESTATE BROKER
REALTOR
39 Main St. North (613) 525-2940
Office Hours: 8 a.m. to 5:30 p.m. every day except Sunday
SAUVE

Maurice Sauvé	*Broker*	*Ernst Sauer*	*525-2413*
Andre Brunet, Glen Robertson	*347-3014*	*Germain Glaude*	*525-4140*
Bill Wereley, Lancaster	*525-2052*	*Adelard Sauve, Alexandria*	*525-3354*
Anne Marie Clemens, Vankleek Hill	*678-3341*	*Herb Schwartz, Avonmore*	*346-5721*
Ranald MacDonald, Alexandria	*525-2406*	*Michel Ferland*	*525-3424*
Andre Menard, Green Valley	*525-3307*	*Larry Meaney*	*347-2746*

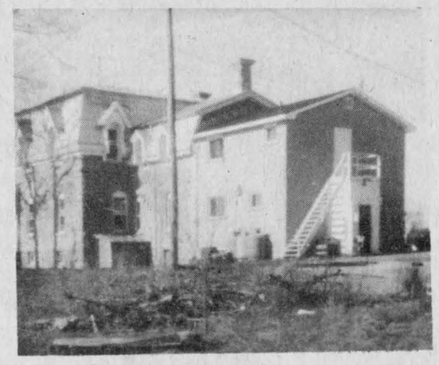

THINK SPRING—MAPLE BUSH
Tap your own maples this spring. Nearly 7 acres of clean maple bush, high rolling land, also a hideaway to build a cottage or weekend hut. Visit it when the sun is shining. M.L.S.

WATERFRONT HOME AT BORDER
Pretty 3-bedroom home on Lake St. Francis, very high and dry lot, enjoy fishing and boating, $70,0000. M.L.S.

HUGE STONE HOME
Fieldstone construction, about 20 rooms, newer back part in brick construction, recreation building with bowling lanes, 34 acres. M.L.S.



COMPLETE DAIRY FARM
214 acres all tillable, very good dairy barn that ties 74-head, pipeline for 44 milking cows, all necessary machinery, milk quota. Four-bedroom older home, beautifully redecorated. Ask for Ernst.

400 ACRES, ON HWY. 34
You can't beat it for location, just half a mile south of Alexandria, excellent dairy barn and silo, modern home, plenty of land. M.L.S.

ENJOY BRISK FAMILY BUSINESS
Work and way of life for the whole family, high income potential, well-known stop-over in the area. Terrific business experience, a natural education for your teenagers. M.L.S.

BUY TRADITION GLENGARRY SCHOOL DAYS
Much potential in this partially renovated school house, automatic furnace, plumbing, half acre. $21,500. M.L.S.

COUNTRY HOME, $18,500
Good old 2-storey home with bathroom, landscaped acre, garage and workshed, 10 minutes from Alexandria. M.L.S.

LANCASTER HOBBY FARM
Near Brown House, 80 acres, much tillable, old log home not liveable in present state, 3 wells with one being drilled, $38,500.

MAIN STREET HOME
First home north of curling rink, pretty bungalow, finished basement, fireplace, spacious rooms, large lot, close to high school for children. $58,000. M.L.S.

DORNEY HOBBY FARM
Hilltop 30-acre farm, lots of frontage on Delisle River, good 2-storey home, large barn, shed. Raise your own beef, a few horses and enjoy plenty of open air. $49,000. M.L.S.

CORNER STORE & RESIDENCE
Have your own sideline business, located near Highway 34 on First of Kenyon, excellent spacious bungalow, 3 bedrooms, 2 bathrooms, lot of 105x195 feet. M.L.S.

ROXBOROUGH GARDENS MONKLAND
Your choice of six homes—$40,900 to $41,900, low down payment, $4,000 down, mortgage of 3 years at 12.75%. Eligible for $3,000 grant to all purchasers plus up to $4,000 interest-free loan. M.L.S.

SOUTH LANCASTER RESIDENCE
On south Service Road just east of service centre, beautiful fireplace, large garage. $59,000. M.L.S.

OUTSTANDING HOME
On east edge of Glen Robertson, extremely well-built home, spacious, built in 1975, all the qualities you deserve. Call and visit it. M.L.S.

LAGGAN BRICK HOME
Large old two-storey brick home on 1.5 acres, could be renovated to your tastes, drilled well and septic system. Make this your country home. $39,500. M.L.S.

WINDING STREAM
Year-round flowing Delisle River, spring fed, all along south boundary of this 22-acre farmette near Maxville, good old home, $39,900. M.L.S.

ON RAISIN RIVER
Hobby farm of 13.5 acres, on paved road between Martintown and St. Andrews, excellent small home, sheds, 3 acres frontage on river. Only $39,800. M.L.S.

RETIRE CLOSE TO CURLING RINK
One block to a favorite hobby or way of life. Also only a few blocks to all the shopping and restaurants for your morning coffee. Planned home at 60 Kincardine St. Finished basement with electric heating in the floor.

HOBBY FARM NEAR GLEN NEVIS
55-acre farm, nearly completed new home on hilltop, facing an 11-acre evergreen plantation, about 10 to 12 year growth, priced reduced to $56,000. M.L.S.

GET A HORSE & BEEF NEAR TAGWI HIGH SCHOOL
Fine buildings, 135-acre farm, in 3 naturally separated parcels, all completely surveyed. $115,000. M.L.S.

BOATING, FISHING, SWIMMING LAKE ST. FRANCIS HOME
Enjoy and retire to a new home on the shores of the St. Lawrence River where you can boat and fish for miles. Two full bathrooms, stone fireplace, 3 bedrooms and a dining room. All for $70,000. Make your plans today. M.L.S.

IF IT SNOWS
XC Ski Marathon or Citizen's Race
Sunday, February 6
10 miles of fun.
Certificate for each finisher.
Trophies for faster finishers.
Bring the whole family.
Starts at Sports Palace 1 p.m.

FREE CONSULTATION
ON YOUR REAL ESTATE SITUATION
ASK ONE OF OUR PROFESSIONALS
SAUVE REAL ESTATE LTD.

Services Offered

LEARN to drive tractor trailers: For interview contact Tractor Trailer Training, Cornwall, Ont. 613-933-7113, evenings and weekends until 10 p.m., 613-933-4993. 38-25p

CUSTOM carpentry. Experienced in new constructions, additions, renovations, cabinets, etc. No job too big or too small. Free estimates. Sterling Braman. Tel. 525-1323 after 6 p.m. or weekends. 1-tf

INCOME TAX RETURNS
Industrial
Small Business
and Farm
Maurice Lemieux
Bookkeeping
63 Main St. N., Alexandria
Tel. 525-1666
or 525-2008
3-tf

WASHER and DRYER
REPAIRS
Alexandria and Area
BRUCE PICHER
Tel. 525-4471
or 525-3463
21-tf



Glengarry Insulation
Alexandria
Insulating your home can save you money and give you great comfort.
Call 525-1105
Michelle Lacombe
GMHC Acceptance No. 8251
GGSB Certification No. 83007 5-tf

Help Wanted

OPERATORS
with experience on plain sewing machine for night shift
4 p.m.-12 midnight
day shift 7:30 a.m.-4 p.m.
Tel. 525-2209
Regal Knitting Mills
113 Main St. N.,
Alexandria
4-2c

WEAVERS
Cornwall manufacturer looking for weavers experienced in shuttleless looms
Hours of work:
12-hour shift
7-day operation
3 days on, 3 days off
For further information please contact:
Anne Bourdeau
Mary Mac Inc.
938-6482
5-1c

Services Offered

GLENGARRY TIRE SERVICE
All types of tires
24-hour service
On the spot repairs
Night Calls:
GILLES — 874-2727
RON — 347-3157
Glen Robertson
Tel. 874-2727

"Electric Heating and Modernization"
Delorme Electric
347-2495
or leave message
will call back
South Lancaster
24-Hour Service Calls
46-tf

OPENING JAN. 17/83
at
156 PITT ST., CORNWALL
(just south on Second St. opposite Ford's Jewellers)
BENTAX
DISCOUNT CENTRE
(a division of Beneficial Income Tax Service)
WHY WAIT MONTHS FOR YOUR TAX REFUND?
WE WILL PAY YOU
85% OF YOUR
EXPECTED RETURN
WITHIN DAYS
For further information
Tel. 938-0995
3-10c

Help Wanted

OPERATORS
with experience on overlock sewing machine for night shift
4:30 to 12 midnight
Tel. 525-2196
Ask for Georgette
G & E Sewing
175 Dominion St. S.
Alexandria 5-2p

FIXERS
Cornwall Manufacturer looking for fixers experienced in shuttleless loom, Endobby and multi-color weft insert
Hours of work:
12-hour shift
7-day operation
3 days on, 3 days off
For further information please contact:
Anne Bourdeau
Mary Mac Inc.
938-6482
5-1c

DO YOU NEED DAYCARE?
Full-time and part-time care available for Alexandria area and Green Valley. Call Action Garderie Glengarry Day Care Action at 525-3163. Quality care for your child is important.

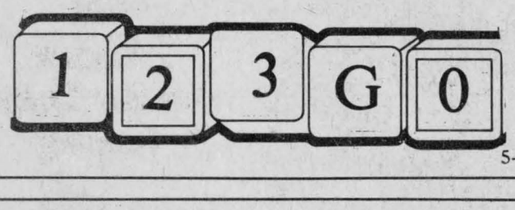

5-4c

Services Offered

GAUTHIER CARPENTRY
No job is too small
I install windows, patio doors, cabinets, aluminum siding, deck gyproc, pannelling, plus other renovations, etc.
New Phone Number
Yvon 932-5081
5-2c

Notice

NOTICE TO CREDITORS
IN THE MATTER OF THE ESTATE OF ROSIE LAPORTE, LATE OF THE TOWN OF ALEXANDRIA, COUNTY OF GLENGARRY, WIDOW, DECEASED.

TAKE NOTICE that all persons having claims against the estate of ROSIE LAPORTE, who died on or about December 23, 1982, are hereby requested to send full particulars of their claims to the undersigned solicitors on or before the 21st day of February 1983, after which date the estate will be distributed having regard only to the claims of which notice shall then have been received.

DATED at Alexandria, Ontario, this 21st day of January 1983.

MACDONALD & AUBRY
Box 1,000
Alexandria, Ontario
K0C 1A0
Solicitors for the executors.
4-3c

NOTICE TO CREDITORS AND OTHERS
IN THE MATTER OF THE ESTATE OF GERALD CADIEUX, LATE OF THE TOWNSHIP OF KENYON, IN THE COUNTY OF GLENGARRY, RETIRED LABOURER, DECEASED.

TAKE NOTICE that any persons having any claim against the estate of Gerald Cadieux, who died on or about the 4th day of December, 1982, are hereby required to send full particulars of their claim to the undersigned solicitor, on or before the 25th day of February, 1983, after which date the estate shall be distributed, having regard then, only to such claims as shall have been received.

DATED at Cornwall, Ontario, this 28th day of January, 1983.

MacDONALD & MacPHEE
Barristers & Solicitors
126 Sydney Street
Cornwall, Ontario
Solicitors for the executrix.
5-3c

Get a good thing going. Yourself.
PARTICIPACTION
The Canadian movement for personal fitness

Apartments

FOR rent in Alexandria, clean, newly renovated 2-bedroom apartment. Available immediately. Tel. 938-0358. 4-2p

1 bedroom apartment, electric heat. Apply at 525-2561. 5-1p

SMALL 1 bedroom apartment, Lochiel St. Available immediately. Tel. 525-1330. 5-tf

NORMA
Block Apartments
for Senior Citizens
5½ piece apartments
2 bedrooms, parlour, dining room and kitchenette
Ready for March 1st
All new!
Ideal for couples!
Tel. 525-1185
5-1c

Services Offered

NEWLY DECORATED BANQUET HALL
for
Weddings,
Receptions,
Parties, etc.
Disco and Catering Available
Tel. 525-2213
3&5-c

Notice

NOTICE TO CREDITORS
ALL claims against the estate of RAYMOND HURTUBISE (commonly known as RAY HURTUBISE), late of 74 Elgin Street West, Alexandria, Ontario, in the County of Glengarry who died on or about the 14th day of October, 1982 must be filed with the undersigned personal representative on or before the 23rd day of February, 1983. Thereafter the undersigned will distribute the assets of the said estate having regard only to the claims then filed.

DATED at Cornwall this 20th day of January, 1983.

EVELYN LAROCQUE, Executrix by her solicitors,
BERGERON & FILION,
Barristers & Solicitors,
103 Sydney Street,
P.O. Box 1282
Cornwall, Ontario
K6H 5V34
4-3c

NOTICE TO CREDITORS
IN THE MATTER OF THE ESTATE OF RAYMOND JETTE, LATE OF THE TOWN OF ALEXANDRIA, IN THE COUNTY OF GLENGARRY, BUSINESSMAN.

TAKE NOTICE that all persons having claims against the estate of RAYMOND JETTE, BUSINESSMAN, who died on or about the 26th day of November, 1982, are hereby required to send full particulars of their claims to the undersigned solicitor, on or before the 16th day of February, 1983, after which date the estate will be distributed having regard only to the claims of which notice shall then have been received.

DATED at Alexandria, Ontario, this 25th day of January, 1983.

LARRY JETTE, Administrator by his solicitor
JEAN MARC LEFEBVRE
Barrister & Solicitor
39 Main Street North
Alexandria, Ont.
K0C 1A0
4-3c

Apartments

MACLARE Garden Apartments, Maxville: A good place to live. One or two-bedroom apartments available March approx.; electric heat, stove, fridge supplied. Ideal for senior citizen. Also office space available March approx., butcher shop complete with meat machinery for rent. Tel. 527-2197 or 527-5355. 4-2p

2-bedroom apartment for rent in Green Valley, available immediately, Feb. 1 or March 1. Apply Ouellette's Lumber, 525-3786. 1-tf

APARTMENTS
FOR RENT
Contact
LEVERT TAXI
24 hours at your service
Esso Service Centre
89 Main St. S.
J. P. Levert, Prop.
525-2696
50-tf

Services Offered

INCOME TAX RETURNS
Returns of all kinds
Services qualifed & guaranteed
also Bookkeeping
JACQUES LAUZON ACCOUNTING
124 Main St. S., Alexandria
Tel. 525-2069 (office)
525-4355 (residence)
2-tf

"Mother Would Like It"
(Mobile Discotheque)
Weddings, Stags, Christmas Parties
"The greatest music selection on wheels."
525-1238
Ron Lalonde
37-tf

Notice

NOTICE TO CREDITORS
IN THE MATTER OF THE ESTATE OF JOSEPH LEGROS, LATE OF THE TOWNSHIP OF LANCASTER, COUNTY OF GLENGARRY, FARMER, DECEASED.

TAKE NOTICE that all persons having claims against the estate of JOSEPH LEGROS, who died on or about January 16, 1983, are hereby requested to send full particulars of their claims to the undersigned solicitors on or before the 28th day of February, 1983, after which date the estate will be distributed having regard only to the claims of which notice shall then have been received.

DATED at Alexandria, Ontario, this 28th day of January 1983.

MACDONALD & AUBRY
Box 1,000
Alexandria, Ontario.
K0C 1A0
Solicitors for the executors.
5-3c



PAUL CUILLERIER
PAINTING
We paint:
Interior & Exterior
Industrial - Commercial
Residential - Plaster Repair
- Wallpaper Removed -
Custom Color- Ours or your paint
All our work is guaranteed.
Call Paul for a free estimate
525-2421
5-4c

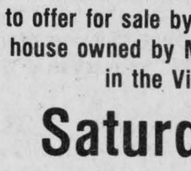

EASTERN HOLSTEIN SALES INC.
Holstein Consignment Sale
HELD AT EASTERN HOLSTEIN SALES ARENA
RR1 CARDINAL, ONTARIO
Friday, Feb. 4
commencing 1pm

SELLING: 40 head of purebred and grade Holsteins, mostly springing or due within a month of sale time from Free-Listed herds on R.O.P. Our U.S. markets are strong so now is a good time to consign to this sale. Call today if you wish to consign to this sale.

One of the features of this sale is a Very Good Mississippi Fury daughter from a Very Good dam. Also selling is a service aged bull sired by Marlin.

Sales Managers and Auctioneers
EASTERN HOLSTEIN SALES INC.
Robert — 657-3285 Gordon — 657-3346
Sales Agent — Ralph MacKenzie — 984-2027

Services Offered

JOE O'NEILL CONSTRUCTION LTD.
GENERAL CONTRACTORS
Builders of Houses, Barns, Pole Barns
Implement Sheds, Grain Bins,
Concrete Work



Complete Renovations
Interior Finishing
Kitchen Cupboards
All Wood Foundations
Over 100 different house styles
Call Joe or Matt 874-2018
R.R. 1, Glen Robertson, Ont.
48-tf

Child Portraits
Family Groups
Weddings
Passport Photos
Thompson PHOTOGRAPHY
Tel... 525-2115
41 Main Street
ALEXANDRIA 30-tf

Tenders

Invitation to Tender
Redecorating Church Ceiling
Gordon Presbyterian Church, St. Elmo, Ont.
Tenders corresponding to this project will be received up to February 15, 1983.
Information may be obtained by calling:
527-5476
or 527-5396
Church Repair Committee
5-2p

Time for fitness is time on Your Side.

Services Offered

dude
MOBILE DISCOTHEQUE
Weddings - Stags - Parties
525-2943
or 525-3808 13-tf
Andre M. Menard

BROCKVILLE MEMORIALS MONUMENTS
Brockville 342-4505
Winchester and Area
Bruce Campbell 774-3642
Ross McConnell 774-3514
Cemetery Lettering
9-tf

VITRERIE GREEN VALLEY GLASS LTD.
Glass,
Mirrors,
Aluminum
Doors
and Windows, Windshields
Tel. 525-2704 7-tf



DON CONROY & SON
Septic Tank Cleaning
Repair and Insulation
Call 931-1108
931-1527
Summerstown, Ont. 18tf

I. R. BELL & SON
Scrap Metal, Batteries
Radiators, Copper, Brass and Steel
Top Price Paid
Isadore Bell
Tel. 933-1119
3000 Copeland St.
Cornwall, Ont.
23-tf

"MOBILE WASH"
We clean anything, anywhere!
Agricultural, Industrial, Residential,
Trucks, Tractors, Heavy Equipment,
Farm Equipment, Dairy Barns, Poultry Cages,
Buildings, Fire Damage, Thawing Pipes
STEAMCLEAN POWERWASH
527-5248
5-tf

SPECIAL ANTIQUE AUCTION
of Antiques & Collectibles Pre 1930
to be held at
Hands Auction Hall, Algonquin, Ont.
Saturday, March 12
at 10:30 a.m.
(Preview from 9 a.m., day of sale)
Have you been waiting to consign your antiques to one of our antique specialty sales? The time is now. We will be holding our first one of the year and are now accepting merchandise. Our hall is open every Thursday evening between 6 and 8 p.m. and every Saturday morning between 9 and 12 noon or by appointment to receive consignments.
If you are considering an auction sale call now for the best possible date. Your sale may be held either at our auction hall or your home or place of business.
Hands Auction Service Ltd.
H. John Hands, Auctioneer and Appraiser
R.R. 2, Brockville (Algonquin)
Tel. 1-613-926-2919
Note: We buy complete or partial estates, bankruptcies, etc. 5-1c

AUCTION SALE
BROWN'S AUCTION CENTRE
Cornwall Center Rd.
Saturday, February 5
starts at 10 a.m.
In the matter of the Warehouseman's Lien Act R.S.O. 1980, Chapter 529;
and in the matter of a claim for lien by Robert Brown, carrying on business as Brown's Auction Centre.
Dining room set includes round table, chairs, buffet w/hutch; living room set includes couch and arm chair; coffee table, and bureau. All the above sets match one piece to the other plus washing machine and matching dryer, all three in white, Belanger "Bon Air;; frost-free fridge and Belanger electric range, many features, both in gold, excellent cond.; Gibson dryer, gold; Toshiba microwave oven with probe connection capability and other features, excellent; 19" Sanyo color TV w/remote; RCA 12" B&W TV, Candle 12" B&W TV; Toshiba color video camera, video cassette recorder; video turner; video AC adapter, and battery charger; complete stereo component set includes integrated stereo amplifier; AM/FM stereo receiver; stereo cassette deck; direct drive turntable, automatic; cabinet to contain the above; 2 Electrolux vacuums, with power nozzles; dishes, pots and pans, linens and towels; considerable number of other numerous items.
The sale is subject to cancellation up to the time of sale without any further notice.
TERMS—CASH
Lunch
Robert Brown, Auctioneer 5-1c

The Glengarry News
requires the services of a
Layout/Paste-Up Person
in the advertising department
This position is a part-time position, 2 days per week, with the possibility of full-time work in the future.
Available immediately.
Experience an asset, but not essential.
Excellent spelling and grammar essential.
Direct enquiries and resumés to:
PHIL RUTHERFORD
PUBLISHER
THE GLENGARRY NEWS
3 MAIN ST., ALEXANDRIA, ONT.
K0C 1A0

BELLEVUE APARTMENTS
- NOW RENTING -
IMMEDIATE OCCUPANCY
2-bedroom apartments, including stove and fridge, complete carpeting.
Tel. 525-2417
or 525-2718
51-tf

AUCTION SALE
I have been instructed by the office of Public Trustees to offer for sale by Public Auction the contents of a house owned by Mae McElheran on Church Street in the Village of Moose Creek
Saturday, Feb. 5
at 1 p.m.
Westinghouse refrigerator, 9 cu. ft.; 24" General Electric 4-burner stove; round kitchen table and chairs; appliances and dishes; 12" Quasar model TV; chairs; antique tables; garden tools; blanket box; beds; dressers; washstands; pine chest of drawers; other miscellaneous items.
TERMS—CASH
Mansel M. Hay, Auctioneer
Dalkeith, Ont.
874-2597 or 874-2589

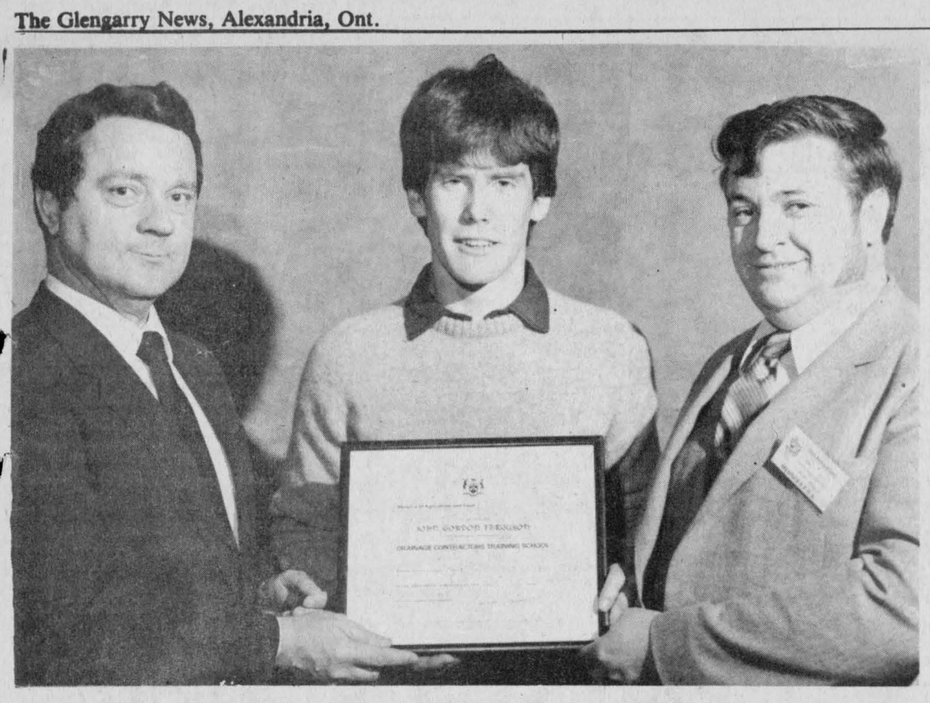

Training completed

GETS CERTIFICATE—The Ontario Farm Drainage Association held its annual training school recently in London. Presenting a certificate to John Ferguson of R.R. 2, Williamstown are William Doyle, assistant deputy minister, Marketing and Development, Ontario Ministry of Agriculture and Food and Kenneth Jaques, the Associations' 1982 president.

Receives jail term

An Alexandria man was sentenced to 75 days in jail Thursday for welfare fraud.

Claude Gareau, 33, was charged with drawing $3,141 in social assistance from the United Counties of Stormont, Dundas and Glengarry during a period when he was working.

Evidence showed that Gareau took the money from June to November, 1982, while at the same time earning $4,420.

Assistant Crown Attorney Alan Ain noted that Gareau had six previous criminal convictions on charges ranging from theft to assault causing bodily harm.

Defence lawyer Randy Ross pointed out that Gareau is married with two children and was currently employed as a bush worker.

He said the accused kept the money to help pay for medication needed by his wife and six-year-old son.

Because of this expense, the man fell into debt and needed the welfare money to cover his expenses, the defence argued.

Judge Reginald Levesque expressed skepticism about the high medical payments, noting that medication costs are usually covered by the welfare system.

He said he had no objection to the man utilizing a temporary absence program which would allow him to work while being in custody.

In addition to the 75-day jail term, Levesque ordered two years probation and gave Gareau 22 months to pay restitution to the United Counties.

Levesque said the jail term was meant as a deterrence, "to protect the welfare system" and "for stopping individuals who abuse the system."

He said it is important "to ensure the people in need do get the funds."

Alexandria is 'supportive' town

The Glengarry Association for the Mentally Retarded is continuing the recreation program for the mentally handicapped in Alexandria and area. The program consists of weekly bowling, dancercising, cross-country skiing, and an annual bowling tournament. This is done with the help and support of many volunteers: Donat Wissell, Aylmer Richer, Lynne Gallant, and Nicole Larocque organize and co-ordinate the activities.

Alexandria has shown that it is an extremely supportive town, the people being eager and enthusiastic about donating their time. The Katimavik participant, Chris Longford, who works in direct co-operation with the volunteers and the town feels "that because of all the great volunteers and helpful support from the town, the program is flourishing and Alexandria can be proud of having a very fine recreation program for the mentally handicapped."

TRUST COMPANY GUARANTEED INVESTMENT CERTIFICATES

13%
5 YR. TERM G.I.C. - R.R.S.P. ANNUAL INTEREST

3 OR 4 YR. TERM G.I.C., R.R.S.P., ANNUAL INTEREST 12½%

1 OR 2 YR. TERM G.I.C. ANNUAL INTEREST 12%

1 OR 2 YR. TERM R.R.S.P. ANNUAL INT. 11½%

No Handling Charges

SERVING OTTAWA & AREA FOR OVER 25 YEARS

GIFFORD ASSOCIATES

504 PITT STREET 937-0118

CALL DOREEN HEBERT

Rates Subject to Change

Help your Heart Fund
Help your Heart

NOTICE TO SOYBEAN GROWERS

I wish to thank all local growers who supported me in the recent election, offering me the opportunity to represent them on the Ontario Marketing Board for the Eastern Ontario Region.

I will do my best to keep you informed of the many important projects of the Board and to see that our local interests and concerns are fairly considered, and in particular to help any first-time growers in the area.

DONALD JOHNSTON
R.R. 1, North Lancaster, Ontario, K0C 1Z0
613-347-3803
5-1p

"We're the nobody that undersells everybody"
HOUSE OF LIGHTING
Wholesale and Retain Lighting Fixtures
Also Evening Appointments
Tel. 534-2912
16 Johnson Crescent Long Sault, Ont.
23-tf

WHITE PINE LUMBER
Dressed Pine Boards
for shelving, flooring, wall panelling, wainscotting, board and batten
In Old Style Patterns
Wide Window Casing (Rosettes) and Baseboards
Tel. 525-3040
23-tf

ANNUAL MEETING
Glengarry Federation of Agriculture
Monday, Feb. 7
11 a.m. to 3 p.m.
Green Valley Pavilion
Guest speakers: Martin Schneckenberger
Director - Ad-hoc Committee
Ontario Corn Producers Assoc.
and
Stan VanderBosch and Ron McRae
Ontario Grain Corn Council
Everyone Welcome
Dinner will be available.
Donald Besner, Pres. Robert Poirier, Sec.
5-1c

THERMO-CELL INSULATION
CMHC Acceptance No. 8251
CGSB Certification No. 83007
GLENGARRY INSULATION
ALEXANDRIA, ONT.
Do you have—1. Condensation problems
2. Cold Walls
3. Heat loss through attic
4. High energy bills
Insulating your home can save you money and give you great comfort
FOR FREE ESTIMATES
CALL 525-1105
Michel Lacombe
5-4c

PENTAGON-RAYMOND
COURTIERS D'ASSURANCES INC.
INSURANCE BROKERS INC.
1-3tf
BOB MÉNARD — 48 KENYON WEST
ALEXANDRIA — OFF. 525-4944 — HOME 525-3203

ONTARIO ELECTRICAL LEAGUE
Water Quality CERTIFIED DEALER
CLAUDE OUELLETTE
16 HARRISON ST. (613) 525-2132
P.O. BOX 818, ALEXANDRIA, ONTARIO K0C 1A0

R. GIROUX
PLUMBING & HEATING
525-1950
Pump Repairs and Installation
Oil & Gas Furnace Installation
5-2c

Superior Muffler
is the company that offers you a
LIFETIME GUARANTEE
on the muffler, tailpipe, exhaust pipe and labor!
(for as long as you own your domestic or foreign car)
That's a guarantee. So don't waste your time shopping around. Nobody's going to beat this offer!
NO WAITING FOR PARTS
Your muffler, tailpipe and exhaust pipe are always in stock!
CUSTOM PIPE BENDING • DUAL CONVERSIONS
CLAUDE PILON TEXACO Alexandria Tel. 525-3734
CLOVERLEAF MOTORS 1978 Lancaster Tel. 347-3496
SM3

GET THE JOB DONE RIGHT!
See us for all your vehicle needs
Buses - Trucks
Tractors - Cars
Loaders
We do them all at the best prices in the most modern shop in Eastern Ontario
We handle any size of:
• TRUCKS
• CARS
• LOADERS
• TRACTORS
- Also -
We're now equipped to remove and install any size of truck box



We provide Same Day Service on Transmissions
- Also -
24-hour Heavy Duty Towing
WE SERVICE FLEETS
4 MECHANICS ON HAND AT ALL TIMES
Good Stock of Parts - Parts ordered available same day
Hours: Mon.-Fri. 8 a.m. to 6 p.m., Sat. 8 a.m. to noon
REJEAN PAQUETTE, PROP.
GLENGARRY TRUCK CENTRE LTD.
47-1c
Hwy. 43, Alexandria VISA Tel. 525-1949

Public Works Canada Travaux publics Canada

INVITATION TO TENDER
SEALED TENDERS for the projects or services listed below, addressed to Chief, Contract Policy and Administration, National Capital, Public Works Canada, L'Esplanade Laurier, East Tower, 16th floor, 140 O'Connor Street, Ottawa, Ontario, K1A 0M3, will be received until 3:00 p.m. on the specified closing date. Tender documents can be obtained through the Plan Distribution Office, same address as above, Telephone No. 993-6433, on payment of the applicable deposit.

SERVICES
Caretaking and Interior Cleaning, Post Office, Vankleek Hill, Ontario
Tender documents are also available from the Postmaster.
Closing Date: Tuesday, March 1, 1983
Deposit: Nil
Caretaking and Interior Cleaning, Post Office, Plantagenet, Ontario
Tender documents are also available from the Postmaster
Closing Date: Tuesday, March 1, 1983
Deposit: Nil
Canada

NOTICE OF PROPOSED BY-LAW

TOWNSHIP OF LOCHIEL

Notice is hereby given, as required by Section 301 of the Municipal Act, R.S.O. 1980, Chapter 302 that the Council of the Corporation of the Township of Lochiel proposed to pass a By-law for widening that part of the following highway which is under the jurisdiction of the Township of Lochiel:

Road allowance between the Township of West Hawkesbury and the Township of Lochiel, County of Glengarry, designated as Part 1 on a Reference Plan deposited in the Registry Office for the Registry Division of Glengarry as Plan 14R-1980.

The Council will hear any person who claims that his land will be prejudicially affected by the By-law, and who applies to be heard prior to February 9, 1983.

DATED at the Township of Lochiel this 5th day of January, 1983, for publication on January 12, January 19, January 26 and February 2, 1983.

E. C. McNaughton
Clerk-Treasurer
2-4p



PUNK DANCE-A-THON—Lori Preston won the prize for best costume during the Glengarry District High School's dance-a-thon, Friday. Dancing with Lori is Richard Fordham. The costume contest and dance carried a "punk" theme.

Staff Photo—Phil Rutherford

Students get ugly

by Phil Rutherford

A 10-hour dance-a-thon was held at Glengarry District High School, Friday, to raise funds for the school's stage band, Free Spirit.

If all pledges are collected, the band will be more than $1,000 richer, according to Tracey Ager, president of the senior band and organizer of the fund-raising project.

The money will be used primarily to repair band equipment and buy music.

The project was a great success, with many dancers on hand, dressed and made-up to match the dance's punk theme. Some of the students gave a new definition to the words ugly and disgusting, with bold and extravagant make-up, outrageous clothes, chains, safety pins and gaudy jewellery.

The effect was shocking, exactly what the students wanted.

Lynn Oma brought in the greatest dollar amount of pledges and Lori Preston was honored for the "best" costume. She received two tickets to a Phil Collins concert in Montreal.

Only students with pledges were admitted to the dance, which featured recorded music provided by the students themselves.

Before Christmas the students raised funds for the band with a successful fruit drive.

Music department head Pierre Vaillancourt served as chaperon for the dance-a-thon.

Alain Lauzon was in charge of the music.

Dunvegan

by Marion L. Loewen, 527-2284

Brian Campbell, Gary MacQueen, Glenn Nixon, Gordon Campbell, Robert Chisholm and Jack Fraser attended the Farm Show in Toronto last week.

Congratulations to Miss Tina MacRae, who celebrated her birthday on the 31st, and Willie K. MacLeod, who celebrated his birthday on the 28th. Best wishes to you both!

Mrs. Mack MacRae visited with Miss Tina MacRae and brother Archie on Sunday.

Mr. and Mrs. Bev MacQueen have their little granddaughter Shawna McIntosh of Apple Hill visiting while her parents Garry and Audrey McIntosh are holidaying in the Bahamas.

Visitors with Mr. and Mrs. Lloyd Nixon on the weekend were their daughters, Lois Nixon and Donna and Perry McConnel and Erin, of Ottawa.

Donald Clark spent a day recently visiting with his aunt, Mrs. Kate Simpson, and her daughter Wilma and Ron Jelly and family, in Montreal.

Mrs. Peggi Calder, campaign chairman, Canadian Cancer Society, Glengarry Unit, and Mrs. Rachel Villeneuve, campaign chairman, Maxville Branch, attended a three-day Campaign Conference at the Weston Hotel in Toronto. This conference was held in preparation for the annual campaign mounted in April.

Mr. and Mrs. John Loewen were Sunday supper guests of Mr. and Mrs. Murdie Clark at Kemptville. Mrs. Gisele Harper and Lisa were also guests.

Mrs. Annabelle Embrie of Montreal and her daughter Linda of Ottawa spent Sunday with Margaret Ann MacLeod and Homer. Also visiting with Mrs. MacLeod is her son Norman M. MacLeod.

Wood heating requires planning and caution

by Phil Rutherford

With sharply rising energy costs, many homeowners have supplemented, or replaced, their home heating systems with wood burning stoves. Throughout the country there has also been an alarming escalation in the number of home fires, resulting from improper installation or operation of wood stoves.

No one is more concerned that our fire departments and insurance companies.

The News contacted three insurance agents—Masson Insurance, Remi Prud'Homme Insurance and Glengarry Farmers' Mutual—seeking their advice to the public and all three had similar comments.

Homeowners considering installation of wood heating should be sure to obtain a stove or furnace unit carrying either CSA or ULC approval, install it according to the manufacturer's instructions to a good, clear chimney and to ask the local fire department for a safety inspection before lighting the first fire.

It is also wise to advise your local insurance agent, to make sure your home has adequate coverage. In most cases, when the stove has been properly installed and inspected, there will not be an additional insurance premium.

Remi Prud'Homme said the existence of a stove, fireplace or central wood heating system should be known to the insurance company.

"If the main heating is supplied by electricity, a central oil system, etc., and the wood stove installation is approved, there is no surcharge," said the independent agent.

"Usually a fireplace or a good stove is used only during the day. The biggest problem is some people don't know enough about wood stoves. They may buy an antique stove, so worn out that you can see right through the fire box. Then they may hook it up to a chimney that should have been ripped down years ago.

"The biggest problem is lack of knowledge."

Mr. Prud'Homme's strongest advice is to "call the fire chief, have him inspect it and take his advice."

And tell your agent! "If it is not known to the company, and there is a fire due to a wood stove, I'm not sure what would happen."

Masson Insurance and Glengarry Farmers' Mutual both supplied The News with a check list for safe stove installation. It reads as follows:

Before you start your first fire, check the following:

1—The stove is not too large for the size of the room that will be heated.

2—The stove does not have broken parts or large cracks that make it unsafe to operate.

3—A layer of sand or brick has been placed in the bottom of the firebox if suggested by the stove manufacturer.

4—The stove is located on a non-combustible floor or an approved floor protection material is placed under the stove.

5—Floor protection extends out six inches from the sides and back of the stove and 18 inches from the front where the wood is loaded.

6—A minimum of 36 inches exists between the stove and combustible material. If not, fire-resistant materials should be used to protect woodwork and other combustible materials.

7—Stove pipe of 22 or 24 guage is used.

8—The stove pipe diameter is not reduced between the stove and the chimney flue.

9—A damper is installed in the stove pipe near the stove unless one is built into the stove.

10—The total length of stove pipe is less than 10 feet.

11—There is at least 18 inches between the top of the stove pipe and ceiling or other combustible material.

12—The stove pipe slopes upward toward the chimney and enters the chimney higher than the outlet of the stove firebox.

13—The stove pipe enters the chimney horizontally through a fire clay thimble or double wall insulated pipe.

14—The stove pipe does not extend into the chimney flue lining.

15—The thimble diameter is at least four inches larger than the stove pipe.

16—There is an air-tight connection where the stove pipe enters the thimble.

17—A double-walled ventilated metal thimble is used where the stove pipe goes through an interior wall.

18—The stove pipe does not pass through a floor, closet, concealed space or enter the chimney in the attic.

19—The wood stove is not connected to the same flue as the oil or gas furnace.

20—A ULC-approved all-fuel chimney is used where a masonry chimney is not available or practical.

21—The chimney is in good repair.

22—The chimney flue lining is not blocked.

23—The chimney flue lining is clean.

24—A metal container with tight-fitting lid is available for ash disposal.

Copies of this checklist and similar literature can be obtained from local insurance agents.

PRIEST'S MILL



salutes the

Alexandria Winter Carnival

and offers

French Canadian Dishes

during Carnival Week

Pour le déjeuner: crêpes et saucisses avec sirop d'érable et rôti français

Tous les jours de la semaine nous servons: pain français, soupe à l'oignon française, notre soupe légumes maison, soupe aux pois, tarte au sucre, blanc mange, crême brulée et les jeudis et vendredis, pouding au pain.

LUNDI - Ragoût de boeuf, Poisson au four
MARDI - Poulet au four, Ragoût de Boulettes
MERCREDI - Pâté Chinois, Ragoût de Porc
JEUDI - Toutière, Boeuf Bourguignon
VENDREDI - Poisson et frites, Saucisses au Lard et Patate Rissolées

Main St. & Mill Square Tel. 525-4131

5-1c

DEEP IN THE HEART OF TAXES

That's where I'll be for the next few months, trying to save you money by making sure that your income tax return is done correctly. I will be specializing in personal, small business and farm returns.

At Your Service from 8 a.m. to 9 p.m. Every Day

Comptabilité Maurice Lemieux Bookkeeping

63 Main St. N. 525-1666 or 525-2008

3-5tf

No front-end annuity charges?

Our new, flexible premium annuity has no up-front charges, so you can get more of your money working for you. Call:



PAUL ROY 525-3537



DIANE LEFEBVRE-BRUNET 527-3044



NORMAN BANKLEY 874-2427

SunLife OF CANADA

Get your life in shape.



CARNIVAL WEEK IS ON THE WAY!

Support and enjoy the Alexandria Carnival festivities from February 4 to 12

Come in and see our CARNIVAL OF VALUES

12.9% FINANCING ON NEW AND DEMONSTRATORS

EXAMPLE:

NEW 1982 PONTIAC 2000

2-door coupe, St. No. 2-082

CARNIVAL PRICE: $7,888

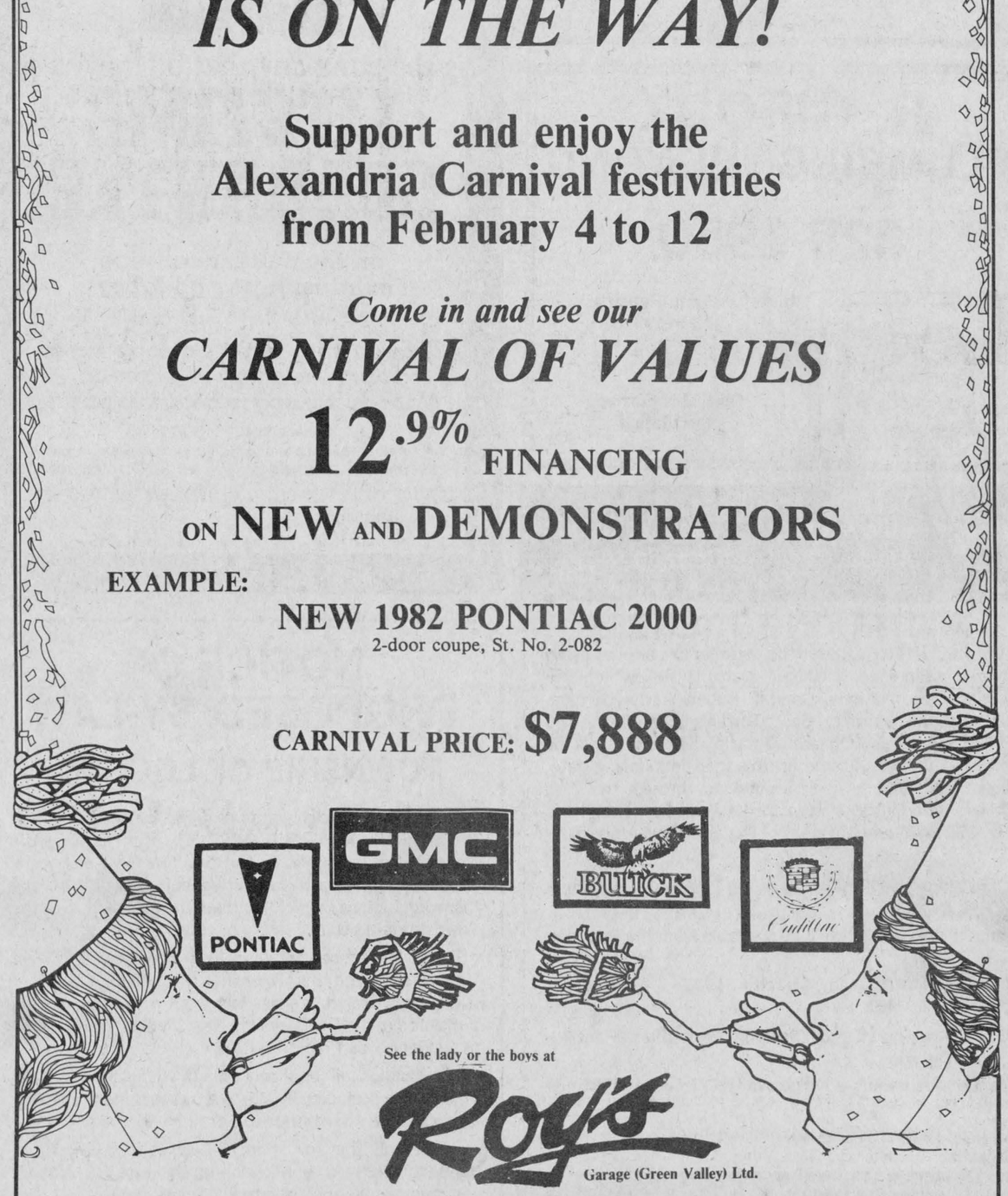

See the lady or the boys at

Roy's Garage (Green Valley) Ltd.

Green Valley, Ont. We treat you Roy ally Tel. 525-2300