The Glengarry News

VOL. LXXXV—No. 31 ALEXANDRIA, ONTARIO, THURSDAY, AUGUST 5, 1976 SINGLE COPY 20c



AND NOW THE FUN CAN BEGIN—Official opening ceremonies at the Glengarry Highland Games concluded, the VIPs had just left the stands and were about to join the fun events of the day—left to right—Donald B. MacMaster, president of the Glengarry Highland Games, Mrs. Alice MacNab who represented her mother Dame Flora MacLeod, Flora Macdonald, MP for Kingston and the Islands, the head of the Clan MacLeod Society of North America and Chairman Angus H. McDonell.

—Staff photo by Barry MacDonald

Crowds despite clouds at Highland Games

One of the largest crowds ever braved cloudy weather, Saturday, to ensure another grand success for the Glengarry Highland Games. Officials haven't completed their check yet, but they estimate attendance was in the 20,000 range at this 29th staging of the Games.

Forty fine pipe bands were present to participate in colorful massed presentations in early and late afternoon. Officials of the Pipers and Pipe Bands Association must have been on their toes for the grand finale of the massed bands made its appearance at the unusually early hour of 5:15 p.m.

Members of Clan MacLeod, holding their North American re-union in conjunction with the Games, had their own headquarters tent and were plentiful in the crowd. A clan representative, Mrs. Alice MacNab of MacNab officially opened the Games and Mrs. MacNab brought greetings from her mother, Flora MacLeod of MacLeod, clan chieftain.

With her in the official party was Flora Macdonald, MP, Kingston and the Islands, who was making her second visit to the Glengarry Games and extolled their contribution to Scottish traditions. It is important for youth to maintain those traditions, she maintained, and so the influence of these Games reflects across the nation.

Introduced by Games Chairman Angus H. McDonell, Mrs. MacNab was making her first visit to Glengarry. She spoke warmly of Glengarry's ties with Scotland and of her reception at the clan gathering. Games' President Donald E. MacMaster welcomed the throng.

In other years the official party had enjoyed luncheon at the nearby home of Mr. and Mrs. Osie Villeneuve. This year the luncheon was served in the Games' canteen and was catered by the ladies of Clan MacLeod.

The Games proved still more popular with campers and Secretary John Jamieson reports the number of campers keeps growing every year. If attendance at the Games was at near record proportions, the Friday pre-Games show also attracted a big attendance to enjoy the presentation by the Glengarry concert party. The dances both nights also drew such crowds to the Angus Gray Memorial Hall there was little room for dancing.

Duty band, as usual, the Glengarry Pipe Band paraded down Maxville's Main Street at 10 a.m. to the fairgrounds. The band also took second place in Grade 3 and had its Grade 4 entry place sixth.

The Guelph Pipe Band is the new North American band champion as a result of competition among Grade 1 bands, Saturday. The Guelph band takes over from Clan MacFarlane of St. Catharines which had dominated the class for several years. Runner-up was the Toronto Caledonia band, followed by St. Thomas and the Caber Feidh of Toronto. Waterloo Police placed fifth with Clan MacFarlane relegated to sixth.

The Denny and Dunipace band of Washington, D.C., won the top spot among grade 2 bands followed by Toronto Scottish. Montreal's Black Watch won in grade 3, trailed by the Glengarry band. In grade 4, Chippewa Legion was first and Western Reserve placed second.

R. Halliday repeated as first place winner in the drum major's contest, while T. Ferrier won in open drumming. In open piping, R. Worrall was first in march and in jig, placing second in the other two categories. E. Neigh won in strathspey and reel while W. Livingstone won in the pibroch class.

Amateur piping firsts were won by:

March—Grade 1, I. Moir;

(continued on page 3)

Entertained at football game

The Glengarry Pipe Band and some 50 Glengarry dancers entertained Tuesday night at Lansdowne Park, Ottawa. They constituted the half-time show at the football game featuring the Rough Riders and the Regina Roughies.

Children injured

Lise Roy, 11, and Lynn Oma, 9, of RR4 Alexandria, are in Hotel Dieu Cornwall recovering from multiple injuries received last week when struck by a car near their home.

Lise is suffering from two left leg fractures, multiple abrasions and head injuries. Lynn also has leg fractures, a shoulder fracture and abrasions.

The little girls were riding a mini-bike in the laneway of the Roy home when they failed to apply the brakes in time and entered the roadway in the pathway of a car driven by Mrs. Hazel McKinnon.

Lise is the daughter of Mr. and Mrs. Gilles Roy and Lynn is the daughter of Mr. and Mrs. Ken Oma.

Had key part in flame lighting

Sandra Henderson, 16, of Scarborough, part of that appealing twosome who set the Olympic flame burning in Montreal, July 17th, visited Monday with relatives in the 1st Kenyon.

Sandra is a granddaughter of Mr. and Mrs. Hector Stanley of Lancaster and 1st of Kenyon, and a great granddaughter of Mrs. Alice Steel of the 1st Kenyon. J. R. Steel, clerk-treasurer of Maxville, is a granduncle of Sandra.

Her parents, Mr. and Mrs. David Henderson of Scarborough, are former residents of Dollard des Ormeaux and Sandra has spent part of recent summers with members of the family now resident in Glengarry.

A gymnast who has performed overseas with the Canadian team, Sandra did not qualify for the Olympics but she finally made it in the role of torch bearer.

Unaware she was to carry the flame into the stadium, her parents and grandparents were there to be pleasantly surprised. Great grandma saw it on television.

In tandem with Sandra, was Stephane Prefontaine of Montreal, who actually set the Olympic flame alight.

$22,000 for roads

A supplementary road grant of $22,000 has been received by the Town of Alexandria. Mayor Bruno Massie and members of Town Council had previously visited the MTC in Toronto to solicit extra funding for this purpose.

Lights are needed on Lochiel Street West, noted Councillor Bruno Lalonde as the senior citizen apartments are located on that street and the residents are hesitant to venture forth at night as the street is so dark.

Considerable discussion took place as to how the west side of Main Street, between Mill Square and Kenyon, could be levelled off to prevent water splashing. Several possibilities were mentioned but none seemed to offer a solution at this time.



RECEIVED BA—Mrs. Roger Lanthier (Lorraine) graduated recently from Ottawa University, with her Bachelor of Arts and a major in French. Mrs. Lanthier has taught for years in Dalkeith, where she was born, and is now Vice-Principal at Elda-Rouleau School in Alexandria.

Indian Chief watched with interest here

Brian MacKenzie of St. Raphael's, was pleasantly surprised as he watched the closing of the Olympics, Sunday night, and saw his uncle take part in the colorful ceremonies.

Chief Mike MacKenzie of the Kebaowek Indian Reserve at Kipawa, was one of the four Indian chieftains who led the arrowhead formation into the stadium and escorted Lord Killanin following his closing speech.

Man killed on 43

Kevin Kirkby of Iroquois, was instantly killed on Highway 43, four miles west of Alexandria, on Thursday, July 22nd, when struck by a van. The young man, an employee of Hazen Meldrum Ltd., a Cornwall land survey firm, was engaged in survey work when the accident occurred.

The accident occurred at 9:30 a.m. and police report the driver was Robert Oscar Leroux of Alexandria. He was driving a Leroux Electric van.

OPP Constable Andrew Van Derwoude of Maxville, investigated.

A son of Kenneth Kirkby of Iroquois, former publisher of the Iroquois Post, and his wife Shirley. Kevin had been a student at Algonquin College. Surviving in addition to his parents are his wife, Etta, and one son, Lee, 10 months. A brother and sister also survive.

The funeral was held at Iroquois.

Suffered burns

Paul St. Clair, 16, of Maxville, is in Cornwall General Hospital with second degree burns suffered when he was electrocuted Thursday afternoon of last week.

Traffic Inspector Harry Levine of Cornwall police said Mr. St. Clair and James Devine of 122 First St. W. were installing a radio antenna on the roof of the Devine house when the antenna touched a high voltage overhead electrical transmission line.

Insp. Levine said Mr. Devine was not injured in the incident.

Anniversary of Knox Church

The 100th anniversary of Knox United Church in Lancaster is being celebrated by members of the congregation there during the month of August.

August 15th is the special anniversary day with two services, at 10:30 a.m. and 7:30 p.m.

Services on August 8th, 22nd and 29th are all at 7:30 p.m.

Fatally injured when struck by car

Athol McDonald of Lancaster, was instantly killed early Sunday morning when struck by a car about a half-mile east of Lancaster village, just a short distance from his home.

The 68-year-old man was walking eastward on County Road 17, (formerly known as Highway 2) when he was struck by a car driven by 30-year-old Wendell MacLeod of Lancaster. A truck had been preceding the MacLeod car and the accident victim had reportedly stepped into the pathway of the oncoming car, possibly blinded by the lights of the vehicle he had just met. Time of the accident was 2:55 a.m.

The late William Athol McDonald was born in Woolsley, Sask., on January 29th, 1908, and came to this area as a child with his parents, the late George McDonald and his wife, the former Frances Mary Falkner. He was married on February 14th, 1940 in Armstrong, B.C., to Edna Wilson and they returned to Lancaster where he farmed until his retirement a few years ago.

He leaves to mourn his loss, in addition to his wife, one son, Richard of Medicine Hat, and three daughters: Diane, Mrs. Robert Egan of Cornwall; Kathryn, Mrs. Irvine Sproul of Long Sault and Karen, Mrs. Harold MacLeod of RR1, Dalkeith. There are five grandchildren.

Rev. Wallace MacKinnon of Ingleside, officiated at the service held in the McArthur Bros. and MacNeil Funeral Home on Tuesday, August 3rd at 2 p.m. Burial was in St. Andrew's Presbyterian Church cemetery, South Lancaster.

Pallbearers were: John Fourney, Duncan MacArthur, Doug Ferguson, Eric Urquhart, Robert McRae and Michel Bourdeau.



AMONG THE LUCKY ONES—The Richelieu Club treated a bus load of some local children to a never-to-be-forgotten event at the Olympics last never-to-be-forgotten event at the Olympic Games on July 22nd. They pose here just ready to take off for the big city. —Staff photo by Barry MacDonald

Annual Williamstown Fair this weekend

Ontario's oldest continuous Fair has another run at Williamstown this weekend and particularly busy days will be Saturday and Sunday.

Friday is 4-H achievement day for the horse clubs and there will be a line breeding horse show in addition to judging of hall displays.

A full day Saturday starts at 9 a.m. and includes the cattle shows, an English horse show, bike roadeo, mini Olympics, and children's parade led by the Salmon River Marching Band from New York State. The baby contest, a magician and band concert are afternoon features with the Brigadoons playing for the night's Fair dance in the arena.

Sunday features include the horse shows, the Arts and Crafts show, goat and mutt shows and a concert by the Glengarry pipe band.

The traditional midway will also be there as a treat for all.

Youth drowned at Cornwall pool

Marcel Houle, 16 of Moose Creek, met death by drowning Saturday, July 24th, in Cornwall's newest swimming pool at Mattice Park. Police report the pool was closed for the day at the time of the accident, at 5:30 p.m. Three boys had jumped the fence, police say, to play and swim in the pool.

A student at Tagwi Secondary School, Avonmore, Marcel is reported to have slipped into the water while playing around the pool. His friends attempted to help him and called police.

Constable Bernard Forget dove into the pool and brought the body up from the bottom. He tried unsuccessfully to revive him by applying artificial respiration.

Marcel was the son of Maurice Houle and the former Irene Scarbeau.

Requiem mass was offered Tuesday, at 10 a.m., and interment was in the parish cemetery.

No replacement named for St. Denis

The resignation of Councillor Euclid St. Denis was officially accepted at Tuesday night's meeting of Town Council. Mr. St. Denis had been given a month to re-consider his decision to resign which he made in early July.

Councillor Archie McDougall will replace him as chairman of the fire and light committees, town by-laws, traffic and public works.

He will be replaced on the Park and Recreation Committee by Councillor Norman Laperle.

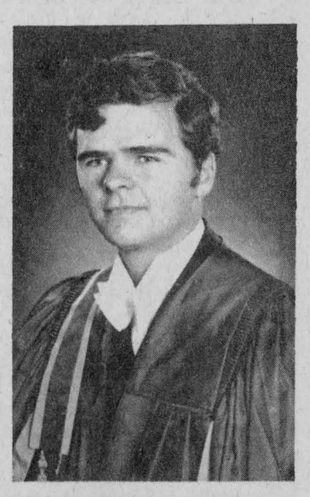

COLLEGE GRAD—Cleary Morris of Alexandria, has graduated from Humber College, Toronto, in funeral services. A son of Mr. and Mrs. Howard Morris, 4th Kenyon, Cleary is now employed with Hulse and Playfair, Ottawa.



The massed bands in their colorful parade at Maxville

News of

LANCASTER

and area

Mr. and Mrs. Ralph Watt, Sandra, Bruce and Peggy of Markham, spent a few days with Mr. and Mrs. J. C. Watt and Colan. While here Mrs. Watt, Sandra and Bruce attended the equestrian events at Bromont.

Randy MacLennan of Kingston visited the Misses C. A. and M. J. MacLennan on Thursday.

Bruce Dunlop and daughter Alix of Toronto visited their cousin Mrs. N. F. Mossop on Saturday.

Mr. and Mrs. Ernest Dubeau and Mr. and Mrs. Emmanuel Dubeau attended the wedding of their niece at Streetsville on the weekend.

Jamie Fourney has returned to Guelph after spending a couple of weeks with his parents, Mr. and Mrs. Harold Fourney and Elizabeth.

Mr. and Mrs. Garfield Hall have returned from a trip to the West Coast.

Among the guests of Mr. and Mrs. Norman Cumming and family last Saturday were Mrs. Ethel Clark of Alexandria and Alex and Roy Calder, Montreal.

Among those from the area who attended the funeral of Miss Donalda Urquhart of Montreal at Martintown last Sunday was Eric Urquhart, East Front.

Mr. and Mrs. Richard MacDonald and Kim of Medicine Hat arrived by plane early Monday morning after receiving word of the accidental death of his father, Athol MacDonald, East Front.

Sympathy is extended to Mrs. R. M. Roy, Mr. Roy and family in the loss of her father Alex Black; and also to Mrs. Athol MacDonald and family.

Quite a number from this area attended the Highland Games at Maxville on Saturday.

Mr. and Mrs. Calvin MacPherson, Onaping, are visiting friends in the Lancaster, Cornwall and Montreal areas this week.

R. Denovan died at 91

The death of Robert A. Denovan occurred Monday, June 28th at Hawkesbury General Hospital. Mr. Denovan had been in failing health for some time.

He is survived by his wife, the former Lily McRae; one son, John, of Brantford; and three daughters, Isabel (Mrs. Brown) of Brantford; Ruth (Mrs. Gordon Campbell) of Ottawa and Betty (Mrs. Jack Lunan) of Dalkeith. One brother, John, (95 years old) of Seattle, Washington, 13 grandchildren and six great grandchildren also survive.

He was born on the family farm near Dalkeith on October 4th, 1884, and after his retirement in 1949 had returned to build a new home in the village in 1956.

When he was 10 years old his father was killed in a barn raising accident, leaving his mother (the former Isabelle Jamieson) to raise a young family, and consequently he was unable to attend high school. Undaunted, at the age of 25 he applied for admission to the B.Sc. program at Queen's University after having taken some correspondence courses in the meantime. In 1914, he graduated with honors in mechanical engineering. He spent many years in the research and development work of asbestos milling. Upon retirement from the Canadian Johns Manville Co. at Asbestos, Que., he formed an engineering consulting firm with his son, and continued pioneering in design of asbestos mills and milling machinery. In later life although no longer in active engineering work, he continued to design and research many different products.

His love for the Scriptures was another outstanding trait, and he studied and wrote many articles based on the Bible. In fact, his respect for knowledge which brings a greater understanding of the wisdom of God was the foundation of his personal life.

The funeral service, conducted by the Rev. Leo Hughes of St. Andrew's Presbyterian Church, Arnprior, a personal friend of the family, was held in the home of the late Mr. Denovan.

Interment followed in Kirk Hill United Church cemetery, the resting place of his parents and grandparents. The Rev. Mr. Hughes mentioned that devotion and quiet dedication to Christian ethics were the outstanding characteristics of this man. He had been a lifelong member of the Reformed Presbyterian Church at Brodie.

The pallbearers were Menzies MacRae, Elmer MacCaskill, Floyd MacDougal and three of the grandsons: Jim Brown, Neil Campbell, Robert Lunan.

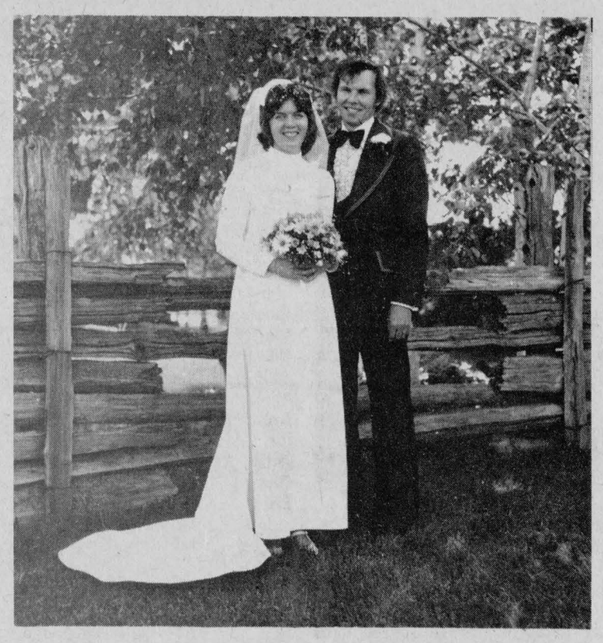

To reside in Kemptville

FRASER—KEYS

Hensall United Church, Hensall, Ontario was the scene of the wedding of Linda Keys and Jack Fraser on June 5th, 1976.

The bride is the daughter of Mr. and Mrs. Harvey Keys, Hensall, Ont. and the groom is the son of Mrs. John W. Fraser and the late John W. Fraser of Dunvegan.

Matron of honour was Mrs. Anne Spanton of Sarnia, sister of the bride. Attendants were Mrs. Elaine Chipchase, Roanoke Virginia, sister of the bride; Miss Christine Peden, and Miss Lynne Anderson of Toronto, friends of the bride.

Best man was Rae Fraser of Dunvegan, brother of the groom. Ushers were Glen McRae of Dunvegan, Ed Trivers of Ottawa and George Ennis of Kingsville.

The wedding was held at the Pine Ridge Chalet in Hensall.

After the wedding, the couple honeymooned in Prince Edward Island and Nova Scotia. They are now residing in Kemptville.

Funeral held R. MacCuaig

Roderick Ian MacCuaig, son of Margaret MacCuaig and the late Millan MacCuaig of 1318 Churchill St., Cornwall, passed away accidentally in his 19th year.

Ian was the brother of Kenneth MacDonald of Cornwall and Gordon MacDonald of Alexandria, and the grandson of Mr. and Mrs. John F. MacCrimmon of Alexandria and Mrs. Rod MacCuaig of Dalkeith.

The funeral service, held at the Morris Funeral Home in Alexandria on July 5th, was conducted by the Rev. Iver MacIver of Maxville Presbyterian Church.

Pallbearers were uncles of the deceased: Lloyd MacCuaig, Kenneth MacCuaig, Malcolm MacCrimmon and George Benton and cousins: Lloyd MacCrimmon and

LOOKING FOR GOOD TOPSOIL or FILL ?
Call Eric at 525-3318
or Buck at 347-2407 31-4c
Also 350 Case Loader for rent

J. CLEMENT FURNITURE
"The King of Low Prices"
206 Main St. S. Alexandria, Ont.
Gerry Beauclair Manager Bus. 525-1267
Newlyweds don't forget our complete ensembles from $1,199
13-tf

Bougie's Custom Farm Work
PLOWING, DISCING, CORN HARVESTING
Williamstown, Ont
Tel. 347-3131 or 931-1871

LOCHIEL CONTRACTOR
Top Soil - Gravel - Manure
Trucking - Loading - Levelling - Backhoe
M. IMBEAULT
TEL. 525-3837 or 525-3798 14-tf

Advertise in The Glengarry News

QUALITY FOODS and SERVICE
Green Valley Pavilion
For Reservations Tel. 525-1079

GAUTHIER BROS. ORCHESTRA
Music for all occasions
RECEPTIONS
MIXED PARTIES
ANNIVERSARIES, ETC.
TEL. 932-2363 -tf

ANNUAL MEETING
of Stormont, Dundas and Glengarry Liberal Association
will be held in
ARENA, FINCH
WED., AUGUST 11
8 p.m.
Election of officers
Guest Speaker
G. G. Aubry, pres. C.C. Fraser, sec.

ELECTRONIC BUG KILLERS
FERN FRECHETTE is now an AUTHORIZED KLENATRON DEALER with Service Depot for All Eastern Ontario
Get Ready for Summer with an ELECTRONIC BUG KILLER. Eliminates bugs around your pool, farm, barbecue, etc. Good up to 45,000 sq. ft.
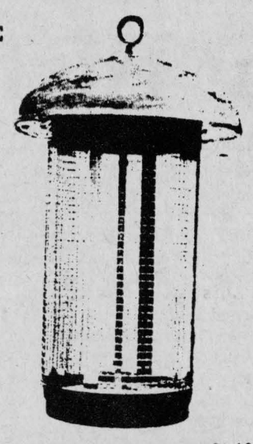
21-tf
604 Pitt St. 932-2733

WANTED
SEVEN HOMES THAT NEED SIDING or INSULATION
Seven local home owners will have the opportunity to eliminate outside painting permanently and beautify their property at a substantial reduction with the new 1976
SOLID VINYL SIDING
PIONEERED BY
B. F. GOODRICH COMPANY
Engineered to eliminate denting and every defect of old style metal siding, this product is laboratory tested twice as strong as any other metal siding and provides excellent winter insulation. Save up to 1.43 on heat loss. Maintenance free, guaranteed not to fade; dust and dirt washes off with a garden hose. Never needs paint; reinforced by a colour thickness 30 times that of spray aluminum. It renders a beautiful textured appearance restoring the home to a beautiful Colonial style.
As an introductory offer LONDON BUILDING PRODUCTS will renovate SEVEN HOMES in the area at a 20 PER CENT DISCOUNT off Nationally Advertised Price from Better Homes and Gardens Good Housekeeping.
This offer in being made to familiarize property owners with new advance in exterior building products. 100 per cent Financing. No down payment. Necessary bank financing can be arranged. Written 30 year guarantee. You have seen our advertising on TV, now is the chance to see our trained dealer mechanics install the panels, right over any outside wall, in most cases. The completed work duplicates the natural beauty of wood, while eliminating the cracking, peeling, denting effects which have disappointed owners with wood, asbestos, stucco and aluminum siding.
If you are a home owner and would like to have an estimate re: this special 20 PER CENT DISCOUNT AT NO OBLIGATION call or write today. Out of town call collect:
TELEPHONE 1-613-233-0845 ANYTIME
Attention Mr. F. Champagne
Guaranteed by Good Housekeeping. Registered and Bonded Itinerate Sellers with Ontario Consumers Protection Association. Members Ottawa Chamber of Commerce and Better Business Bureau. Dunn and Bradstreet.
14 years in the same business
Offices and Dealers from coast to coast
London Building Products
300 SOMERSET ST. WEST, OTTAWA
Tel. collect 1-613-233-0845
Name .....
Address .....
City .....
Tel. 29-3c

OUR PHOTO FINISHING SERVICE MEANS:
* EXCELLENT WORK
* FAST SERVICE
* REASONABLE PRICES
ALEXANDRIA DRUG MART
5 Main St. 525-2525 -tf



Badger
JAMESWAY
HALLMAN SILOS
KVERNELANDS
(Stenomat - Hydrein)
STRATHSPEY FARM SERVICES INC.
R.R. 1 Dalkeith, Ontario
David W. Fraser Tel. 525-3274
13-1c

You're Invited . . .
FORD Full-line FIELD DEMO!

3/4 mile east of Alexandria on Dr. Brandon's farm.
GLEN ROBERTSON ROAD
Wednesday, August 11
1:00 to 4:00 p.m.
Thursday, August 12
9:00 a.m. to 4:00 p.m.
COME - DRIVE - LISTEN!
For more information, contact
Ford Tractors Equipment
TROTTIER BROS.
FARM EQUIPMENT REG'D.
Tel. 525-3120 Alexandria



Maxville and Area

by

Velma Franklin

527-5533

Bella and Bernie Bray of Moose Creek, and Joanne and Ken Marjerrison of Avonmore, have returned home after spending a week in the Maritimes. While vacationing there they visited their brother, Don Guindon, who is stationed with the R.C.M.P. in Grand Falls, N.B. and his wife Tina, formerly of Keguac, N.B.

Mrs. Jean McCartney of Alexander St., has moved west, to take up residence in Edmonton, Alberta. Her house has been purchased by Father Ouimet, retired pastor of St. Catherine's parish, Greenfield.

Mrs. John Harrison and family of Whitby are spending some time visiting her mother Mrs. L. J. McNaughton on Peter St.

The apartment block owned by Ron and Florence Clare just west of the Hall is nearing completing. . .half the apartments are rented, to Miss Susan Gamble, and Mrs. Denovan of Ottawa. Commercial premises, suitable for a store or small business, are now being readied in the basement.

Visiting Vivian Franklin for a few days this week were Miss Perri and Lara Merritt of Ottawa.

Merton Casey is presently spending some time in hospital in Cornwall.

Spending some time visiting Mr. and Mrs. Ed. Carter are his sister and her husband, Mr. and Mrs. Bill Henshall of Liverpool, England.

Remember that the joint service throughout the month of August is at the Maxville United Church.

Visiting Rev. and Mrs. I. D. MacIver are Col. and Mrs. E. H. Korsborn of Spokane, Washington. Mrs. Korsborn is presently attending a convention in Wisconsin, and returning to join the Colonel at Dr. MacIver's this week.

Miss Mary MacKay has returned home after spending some time in hospital in Cornwall.

Nick Veenstra had been in Toronto for several weeks receiving treatment and therapy and is now back home again.

Norman Ferguson and Glen Fraser went up to Port Hope for a few days, visiting Mr. and Mrs. Doug Nevin.

Mrs. W. S. McLean is presently a patient in the Hotel Dieu Hospital, Cornwall.

On Wednesday, July 21st, Mr. and Mrs. Osie F. Villeneuve were among the members of the Parks Commission who were presented to Her Majesty Queen Elizabeth and Prince Andrew at Upper Canada Village. They later attended the luncheon aboard the Britannia.

Mrs. F. L. Grindley of Calgary, is spending some time with her sister and family. . .Mr. and Mrs. Osie F. Villeneuve. With Mr. and Mrs. Villeneuve for the Games weekend were Mr. and Mrs. Brian Villeneuve of Toronto, and Mr. and Mrs. F. B. Villeneuve and family of Ottawa.

Brian Quart of Calgary was home for a few days with his parents Mr. and Mrs. H. A. Quart.

Miss Nancy Campbell, granddaughter of Mrs. Duncan MacLean, is resting at her home in Ottawa after undergoing surgery to her spine. Friends and relatives wish her well.

S. J. Rice of North Bay, son-in-law of Angus MacLean, is resting at home after having a spinal operation.

William MacLean, son of Angus MacLean, is resting at his home in Ottawa after having spent some time in an Ottawa hospital because of a heart condition.

Mrs. Peter Alexander MacLean spent a recent weekend in Ottawa.

Mr. and Mrs. Neil MacLean attended the Orange walk at Smiths Falls on July 10th. Angus MacLean was the guest of Mr. and Mrs. Peter Alexander MacLean for a week.

Mr. and Mrs. Norman Rolland are now vacationing at their summer home near Maxville.

Miss Flora MacDonald MP, Kingston, and Mrs. Jean Perlin, were dinner guests Games' night with Mr. and Mrs. Osie F. Villeneuve.

LIONS SPONSORING PLAY

Don't forget that this Wednesday, Aug. 11th, at the Community Hall in the evening, is a live theatre production sponsored by the Maxville Lions Club. This is a musical account of the early days of settlement along the Ottawa Valley, "Yonder lies the Valley", and it has been receiving excellent reviews on its Eastern Ontario tour.

ANGLICAN SERVICE

The service this Sunday at St. Michael's Anglican Church will be Holy Eucharist at 9 a.m.

ILLUSTRATED TALK ON MUSEUM WORK

Members and friends of the Dunvegan Museum building committee met one evening last week in the old schoolhouse to hear a most interesting and informative talk on museum work given by Mrs. Dorothy Duncan of the Provincial Museum Advisors department. Mrs. Duncan was introduced by the curator Mrs. Jean Morrison, and gave a brief introduction before proceeding with a fascinating slide show. She mentioned the new wave of interest in the whole field of museum work, the stimulus of new techniques, and improved professional training. In particular the way museums move their collections about and emphasize certain aspects of them, instead of remaining dull repositories of goods. A display can be on a bus, in a school, or just a window. As a method of teaching. . .not a collection of ten old lamps, but a progression from candle to lantern to gaslight. The importance of preservation cannot be over-emphasized, and the Canadian Conservation Institute has been set up to help in this vital field.

Sun fades colors, light bulbs throw off heat, dust sticks, crowding uses air. . .valuable treasures can be protected from all these. Delicate textiles should not be stored in plastic (they cannot breathe) nor wrapped in newspapers (for fear of ink stains). When labelling or identifying beware of pins, nails, or staples . . . they can rust and do terrible damage. Any two different materials will react with each other. eg. wood and metal. . .use white brass bins, and sew labels on textiles with very fine thread. There is a special tissue paper available for wrapping and storage.

Mrs. Duncan illustrated all these points with an amusing series of slides based on old New Yorker magazine covers. Metal hangers should never be used to hang textiles, especially costumes, nor objects such as quilts on sharp-edged rods. . .always use rounded edges, and special velcro tape for holding fabric. Costumes can be shown in many ways. . .on mannequins if the budget permits, or more cheaply on padded wire-and pipe support or simply stretched against a large flat background. Special displays are very popular. "Women's Work. . .1900", "A child's World. . .1850", etc. Photographs are very good, but only copies should be put on display, and those set in plastic sleeves which can be pinned up or glued. There were slides of beautiful restored museum interiors. . .Gibson House in North York, and the Keene Hotel east of Peterborough. A lively discussion period followed, with a beneficial exchange of ideas and preferences.

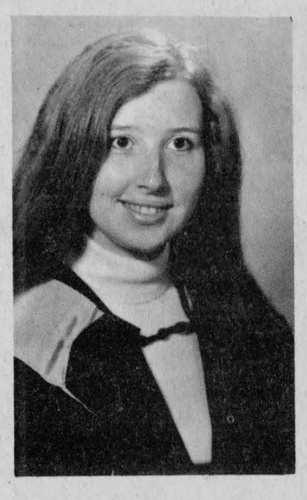

BACHELOR NURSING SCIENCE—At the University of Ottawa Convocation held in the National Arts Centre, Heather Jeanne McIntosh received her Bachelor of Nursing Science degree (cum laude). Daughter of Mr. and Mrs. Alex MacKinnon, Maxville, Ontario, she is married to Evan McIntosh, son of Mr. and Mrs. Lee McIntosh, Riverside Heights, Morrisburg, Ontario.

FLOWER SHOW

Annual Flower Show will take place on August 11th, at the Community Hall, Maxville. Entries are to be placed by 11 a.m. Directors are asked to be in attendance.

CHURCH SERVICES

Kenyon Presbyterian Church, Dunvegan

Minister
Rev. D. R. Chatreau, B.A., B.D.

11:00 a.m.,
DIVINE SERVICE

WELCOME! -tf

UNITED CHURCH OF CANADA ST. LAWRENCE PASTORAL CHARGE WORSHIP AND SUNDAY SCHOOL

Knox,
Lancaster- 9.00 a.m.
St. Andrew's
Bainsville 10.30 a.m.
Salem
Summerstown 12.00 noon
Rev. Jack Skues

THE PRESBYTERIAN CHURCH IN CANADA SERVICES at ST. ANDREW'S MARTINTOWN 9:30 a.m. ST. ANDREW'S S. LANCASTER 11 a.m.

Rev. D. R. MacDonald
Minister
A Friendly Welcome Awaits You
46-tf

Term Deposits

10½%

5 Years
(Multiples of $1,000)

CAISSE POPULAIRE
du Sacre Coeur
d'Alexandria Ltee
525-2141
26-tf

BUY NOW
your
RIBSTONE SILO
For Hay or Corn

Ribstone Silos are constructed of patented, overlapped concrete stones (steel reinforced).

Only ribstone joints are cemented inside and outside.

Unmatched Qualities
BUTLER SILO UNLOADERS
3 cable suspension
Future for Future
Butler outclasses them all

LEO LAUZON
Authorized Dealer
SALES and SERVICE
85 St. George St. W.
Alexandria
Tel. 525-1937 or 525-2629
13-tf

Won trophies at Games

Overall trophy winners in the dancing competitions held at the Highland Games in Maxville were as follows:

Eight and under: Lise Ann Morris, Don Mills, Ont.

In the ten and under group there was a tie between Karen Marlin, 221 Baldwin Avenue, Cornwall and Lorna Cameron, 3050 Pitt St., Cornwall.

Fiona Nash of 25 Pentland Crescent, Kanata, took the trophy for the 13 and under class and Julie A. Braybook of 8 Glen Gannon Drive, Toronto, won in the 16 and under division.

In the 17 and over class, Terry Buckley of 131 Hartzell Road, St. Catharines, was the grand champion.

Crowds . . .

(continued from page 1)

Grade 2, B. Anderson; Grade 3, S. Henderson; Grade 4, C. Taylor.

Strathspey and Reel—1, I. Forrester; 2, A. Goble.

Pibroch—"A"-A. Goble; "B"—B. Anderson.

N. Birkett took first in amateur drumming.

The drum corps of the Glengarry band in Grade 3 placed first. Lynn Campbell placed second in Grade 4 solo piping while the young Danskins showed well in amateur drumming. Dave Jr. placed second and Bess was third.



GRADUATED IN OTTAWA—Diane McDonald recently graduated as a Health Record Administrator from the Health Record School, Ottawa General Hospital. A graduate of GDHS she is the daughter of Mr. and Mrs. Hugh McDonald of Alexandria. Diane is presently employed at the Ottawa Civic Hospital.

Tenders called

Transportation and Communications Minister James Snow announced that tenders have been called for grading, drainage, granular base and hot mix paving at the northeast quadrant of Highway 401 and Fraser Road (entrance to Raisin River Park), 2.8 miles west of Highway 34.

Tenders will be opened for this project at Ministry headquarters in Downsview August 4.

Championship dancers

Lori Trottier, of Dunvegan, has won another trophy at the Kawartha Lakes competition held in Bobcaygeon, Ont. Lori was the champion in the 12 and under step dancing contest and received the Buchta Dancers' trophy, plus a keeper trophy and $35.

Little sister Traci came second in the eight and under contest, receiving $20.

PROMPT SERVICE ON



Ranges, Auto. Washers, Dryers, and Wringers have main parts for RCA, Kenmore and Inglis

H. J. LADOUCEUR
Tel. 525-3208 Alexandria
7-9-11-tf

David Danskin
SCOTTISH SUPPLIES
Main Street, Maxville, Ontario
TEL. 527-2037
BAGPIPES CHANTERS
MUSIC BOOKS, REEDS,
SPORRANS, HOSE, SKEAN DHUS
JEWELLERY, TARTAN BLANKETS, RECORDS
NOVELTIES, TARTAN BY THE YARD
KILTS and JACKETS MADE TO MEASURE -tf

INSULATION
ATTENTION HOME-OWNERS

Save up to 40% of your heating bill by insulating your home with blown mineral wool by a responsible firm.

SALABERRY INSULATION REG'D
155 St. Francois St., Valleyfield Tel. (514) 371-1311
13-tf

Entertainment at the
KING GEORGE HOTEL
MAXVILLE
Saturday Night
The Tartans orchestra
Dancing 9 to 1
Now under new management of
Mr. and Mrs. Charlie McDonald

Maxville Lions Club
presents
Yonder Lies The Valley
Wednesday August 11th
8:30 to 10:30 p.m.
in the
MAXVILLE COMMUNITY HALL
Proceeds to new arena fund
Admission 2.00 per person

ALEXANDRIA PIZZERIA AND DINING LOUNGE
Main St. S. FULLY LICENCED Tel. 525-2744
CUISINE: ITALIAN, CANADIAN and CHINESE STEAK and SEA FOODS
WEDDING RECEPTIONS and PARTIES
25-tfc

Summer Luncheon Special

$1.49

YOU GET
- 2 pieces of Kentucky Fried Chicken®
- French Fries
- Choice of Salad • Grecian Bread

plus your choice of beverage



Big Savings 7 days a week with this low price.

TILL 2 P.M. EVERY DAY

Scott's chicken Villa®
OVER 100 LOCATIONS IN ONTARIO—SEE YOUR PHONE BOOK FOR THE ONE NEAREST YOU.

STEDMANS

BIG BIG SAVINGS

OK what you can get for ONLY $1.44

3 DAYS ONLY Thurs., Fri. and Sat.

Palmolive
Dishwashing liquid 2-24oz. bottle
1.44

Sunglasses
Real polarized lenses
1.44

Candies
Cones 6oz. Strawberries 7oz. Spear mint 9oz. Rain Bow Mints 5 1/2 oz. Caramel 5 1/2 oz. 3 bags
1.44

Beer Mugs
Clear glass 13oz. 3 for 1.44

Mac Tac
Self decorative vinyl covering
2yds. 1.44

Listerine Antiseptic
12 oz. mouthwash 1.44

Oven Mits
Check design asst. colors 1.44

Off
Insect repellent 5.3 oz. 1.44

Garbage Bags
Heavy duty green
26 in. by 36 in.
2 packs 1.44

Royal 100
Facial Tissue
3 ply Asst. colors 3 box
1.44

Phentex Yarn
8 oz. ball, asst. colors 1.44

Pamper Toddler
for 23lb. babies pack 1.44

"CHARGE-IT!" **ALEXANDRIA**
13-tfc

Fastball semi-finals begin

by Jean Luc Menard

Play-offs are already under way in the early month of August. Chippers are in danger of elimination on Thursday night when they face Bergeron-Hope. The latter team holds a 1-0 lead in the best of three series. Glengarry Motors hold a one game lead over Dalhousie in their best of five series. ABS, the pennant winners, have a bye and will play the winner of the Chippers-Bergeron series. With the regular season over, we find that Huntley MacDonell won the batting crown with a .412 average. Robert Boisvenue had the most hits with 23 and the most rbi's while Serge Vaillancourt was the best pitcher with an earned run average of 0.67. Chippers placed four players in the top ten batters. Action resumes Thursday night with the semi-final series of Glengarry-Dalhousie and the quarter-final of Chippers-Bergeron.

Final Standings

	P	W	L	T	P
ABS	20	17	3	0	34
Glen. Motors	20	11	8	1	23
Dalhousie	20	8	9	3	19
Chippers	20	6	13	1	13
B. & H.	20	5	14	1	11

Batting Leaders (Final)

H. MacDonell	.412
R. Boisvenue	.390
Bob Latreille	.387
G. Giroux	.378
J. P. Claude	.355
R. Charlebois	.326
Guy Bellefeuille	.316
Serge Vaillancourt	.315
Denis Martin	.313
Emile St. Denis	.306

R.B.I. Leaders (Final)

R. Boisvenue	22
H. McDonell	17
S. Vaillancourt	15

Pitchers (Earned Run Average)

Serge Vaillancourt	0.67
R. Charlebois	1.43
Robert Lobb	1.85

Results of recent games:

Thursday, July 22: ABS defeated Bergeron-Hope 5—1. Pat Killoran was back for Bergeron but his pitching did not stop the powerful ABS attack. Killoran struck out 12, walked one and gave up only two earned runs. On the other side, Serge Vaillancourt struck out 10, walked none and allowed no earned runs. ABS outhit Bergeron 7—5, with Roch Lajoie, Mike Vaillancourt and Richard St. Denis all collecting two hits.

In the nightcap, Glengarry Motors stopped Chippers 3—1. Leo March was credited with the win. Gaetan Giroux slammed back to back homeruns and thereby drove in all of his team's runs. Andre Seguin had two hits while Emile St. Denis had two hits and one run scored by a single from Robert Lobb in the seventh.

Sunday, July 25th: Chippers failed to produce nine players and consequently ABS was given the win by default.

In the second game, Dalhousie humiliated Bergeron-Hope 14—2 in a five-inning game. Ray Charlebois allowed no hits while Huntley McDonell, Kenny MacDonald and Raymond MacDonald all had two hits in the 12-hit outburst. Fred Ashley drove in two runs on a triple for Bergeron.

Monday, July 26th: Dalhousie did it again in five innings, this time an 11—0 shutout to Glengarry Motors. Dalhousie had 13 hits in which five players had two hits. Wendall Lafave had three rbi's. Raymond Charlebois was awarded the shutout and again did not walk a batter. Glengarry picked up four hits.

In the nightcap, Chippers clobbered Bergeron-Hope 10—3. Robert Brunet was the winning pitcher with one earned run. Mike Hudson, Denis Martin and Robert Brunet all had two hits. Hudson had two rbi's and Brunet had three rbi's. For Bergeron, Bob Latreille and Wally MacDonell had two hits in a losing effort.

Thursday, July 29th: Dalhousie shaded ABS 6—5. Wendall Lafave had two rbi's on two hits. Robert Boisvenue slammed his fourth homer and collected three rbi's. Richard St. Denis was the losing pitcher while Raymond Charlebois picked up another win.

In the nightcap, Glengarry Motors defeated Bergeron 7—4. Mike March had a homerun and drove in three runs. Andre Seguin went three for three in the game. For B&H, Jacques Trottier, Robert Lajoie and Jean Yves Jeaurond all had two hits. Leo March picked up the win.

Sunday, August 2nd: First game of the play-offs saw Bergeron defeat Chippers by a score of 8—4. Robert Lajoie was the star of the game with a three-run homerun which decided the outcome. Bergeron had 10 hits with Butch MacFadden driving in two runs.

In the nightcap, Glengarry Motors nipped Dalhousie 5—2. Andre Seguin drove in three runs on an inside the park homerun. Leo March and Bruno Lalonde also drove in one run apiece. Kenny MacDonald and Ian MacKay drove one each. Not to confuse the spectators, this series is a best of five while the other series is a best of three.

Field events contested

Track and field events in the female divisions at Saturday's Highland Games were won by:

60 metre, under 16, Joanne Sauve, Jennifer Mayer, Alison Armstrong.

100 metre, under 16, Joanne Sauve, Jennifer Mayer, Sharon Murphy.

100 metre, under 18, Janice MacDonald, Catherine Mayer, Heather Mitchell.

200 metre, under 18, Catherine Mayer, Heather Mitchell, Dawn Petrie.

100 metre, 18 and over, Linda Sauve.

200 metre, 18 and over, Linda Sauve.

Long jump, under 16 years, Alison Armstrong, Joanne Sauve, Jennifer Mayer.

Long jump, 16 years and over, Linda Sauve, Charlene Blaney, Mariette Rozon.

High jump, under 16 years, Jennifer Mayer, Joanne Sauve, Sharon Murphy.

High jump, 16 and over, Mariette Rozon, Morna Unczer, Linda Sauve.

Tied as winners of female trophy were Linda and Joanne Sauve.

Male events in track and field:

100 metre, under 16, Jim Renwick, Stephen Smyth, Jeff Howard.

100 metre, under 18, Roger Bouchard, David Edwards, Allan Armstrong and John Ramsbottom.

100 metre, 18 and over, Sean Lee, Stephen Granger, Rodrigue Lauzon.

200 metres, under 16, Jim Renwick, Derrick MacLeod, Ken Roberts.

200 metre, under 18, Roger Bouchard, Dave Edwards, John Ramsbottom.

200 metre, 18 and over, Jon Adams, Sean Lee, Stephen Granger.

400 metre, open, Roger Bouchard, Jon Adams, Mark Phillips.

800 metre, open, Mark Phillips, Brian Perron, Dave Sadler.

Long jump, open, Sean Lee, David Edwards, Allan Armstrong.

Triple jump, open, David Edwards, Sean Lee, Allan Armstrong.

High Jump, under 18, Brian Wensink, Terry Epp, Claude Regnier.

High Jump, 18 years and over, Wayne Scott.

The individual trophy awarded to aggregate winner of track and field went to Sean Lee and David Edwards with a tie.

Caber toss—D. Harrington, 37 ft. 10 in.; Thomas J. Hill, 37 ft. 7 in.; F. Johnston 37 ft. 2½ in. Harrington was awarded the Kenyon Agricultural Society Trophy.

50 MAIN ST. N. ALEXANDRIA, ONT.

BRANDON
CHIROPRACTIC CLINIC
525-2063
MON., WED., FRI. and SAT.
-tf



Come, see our selection of suits and ensembles in the latest fashion, and select your accessories to match. Ask about our special offer to grooms who select a complete ensemble. Should you prefer to rent your suit and matching accessories choose from our 40 different models.

K&W Assaly
HAWKESBURY, ONTARIO
20-13c

Many thanks to our customers who patronized our store for the past ten years, good luck to the new owners.
Sterling and Louise Braman
Thank You
Richard and Claudette Vaillancourt.

SALE Wat's Nu Shoppe
Main St. Lancaster Tel. 347-3598
Ladies' Tops 13.99 for 10.00
2-piece blouse sets 10.99 for 8.00
Summer slacks 15.99 for 8.00
Men's knitted shirts 5.99 for 3.59
T - Shirts 4.00 for 2.00 Best form bra 3.00
Men's slacks 22.99 for 15.99
Children's Tops 5.99 for 2.99
All summer shoes at cost price
Shoes 3.00 to 10.00
Canvass shoes 2.00 to 3.00
Sale from August 5th to 21st

Hawkesbury Transmission Service
214 MAIN ST. EAST HAWKESBURY, ONT.
ATTENTION: For your one-day transmission service, a courtesy car can be provided -- 1-613-632-8561



Good price on reconditioned transmission [with trade-in]
Work guaranteed
-tf

WANTED
Approximately 10-20 acres
For agricultural purposes. Must be reasonably priced. Property must be well drained, no buildings necessary. Preferred area, 401 to 4th concession road, Bainsville road to Summerstown road, Charlottenburgh or Lancaster.
Replies to
J.L. Tait, 639 Graham Blvd., Montreal 304 Quebec,
Tel. 1-514-733-1435, weekends 347-3433

PINTO FOODS
MAIN STREET ALEXANDRIA
OPEN 7 DAYS A WEEK — 9 A.M. TO 11 P.M.
All Popular Brand Cigarettes
Reg. 6.29 carton King Size 6.39 carton

ALL DAY FUN DAY
SAT., SEPT. 4th
starting at 9 a.m.
at the Palais des Sports
Glengarry Sports Palace
All local people are invited to attend and participate in this family fun day
This day is for our new arena
WIN A TROPHY
Everyone from age 6 to 106
is invited to show his or her talents
(music, dancing etc.)

Fill in this entry form and send to ;
Knights of Colombus
c/o Lionel Leroux
28 Kenyon St.
Alexandria

NAME _____
TEL. _____ AGE _____
ADDRESS _____

Trophies will be awarded to different age groups

Come to our Giant Bingo, Bean Supper and join in our dance
Enjoy the music of the Country Hill Top Singers

DRAW
At midnight a ticket will be drawn
for a new
1976 CHEVROLET IMPALA



Purchase of a car draw ticket also entitles you to enter the dance at no cost

All proceeds of the car draw will go to the new arena fund
ALL DAY - FUN DAY
Sponsored by K of C, Council 1919

SPORTS in the GLENS



by ANGUS H. McDONELL

The 21st Olympic Games have come and gone without any grave incidents that scarred the Munich staging four years ago. Thanks to Divine Providence as well as the army tight security.

Not in our time do we expect to see a repetition of this sport extravaganza. We don't mean that the new records, some almost unbelievable, will not be broken in the future. Records are made to be broken. That is sport history. What we don't expect to see is another masterful televising feat accomplished by CBC from any other Olympic host country. That would be asking too much. At times CBC is clouted for some dull programs but they certainly gave us superb coverage of the entire Olympic schedule.

And among the multitude of those action shots showing athletes heading for cherished medals, the one we will always remember with pride was the finish of the Women's 4x100 metre freestyle relay swim final as last Sunday evening July 25th, drew to a close. That was when the darling of Pointe Claire and Glengarry's granddaughter Anne Jardin, dove into her lane and swimming with mechanical grace and determination won third place edging ahead of Enith Brigitha of the Netherlands. Anne was embraced by her three swim team companions and all four received a standing ovation along with a bronze medal. Gail Amundrud, Vancouver, Barbara Clark, Stettler, Alta., and Becky Smith, Edmonton, were the other team members.

The battle for gold waged by U.S. Shirley Babashoff and Claudia Hempel of East Germany was a terrific struggle but all Canada held its breath and watched intensely, praying that under such tremendous pressure Anne Jardin wouldn't falter in this final lap. She didn't. And, Anne, Glengarrians everywhere salute you and extend hearty congratulations.

Last April after returning home, a Montreal scout told us that it was quite possible a young lady with a Glengarry background would be a star member of Canada's Olympic swim team. Of course the reference was to Anne Jardin daughter of Mr. and Mrs. Alex Jardin from down Glen Nevis way, now of Pointe Claire. After being alerted we followed closely the progress of this brilliant young swimmer. She is now the number one nominee for the Vern DeGeer Memorial Award come next Lions club Sportsmen's Dinner, 1977.

HITHER AND YON AT THE HIGHLAND GAMES

The time was six p.m. last Saturday. We were close to the trophy laden table. Beside this writer stood two pillars of the Glengarry Highland Games—Dr. Don Gamble and Arnold Munro. The last group of the 40 pipe bands, eight class "A", were piping their way to the infield for the awards and grand finale. "The Road To The Isles" by the massed bands. Dr. Gamble quipped, "The Best Yet."

Right there, folks, in three words is the authentic and experienced assessment of the 1976 Games.

There was the usual capacity crowd, 18-19,000, give or take a few. The visitors began to arrive early and by 6 p.m. Friday, Garry Smith, another pillar, told us there was a 20 per cent increase of campers over other years. And Garry plus his assistants had the rest of the night and Saturday morning to contend with.

Friday night's concert was high class all the way. No rain, just heavy dew which prompted Cape Breton's master of the violin, Wilf Gillis, to predict that tomorrow would be a good weather day. How right he was. No rain and the Scottish mist that prevailed was the liquid variety.

Our honored guests were greatly impressed. Mrs. Alice MacNab of MacNab told us she never realized or anticipated seeing such beautiful and spacious grounds for staging our Highland traditions. She was amazed at the number of bands and dancers. Add Glengarry hospitality and the success of the MacLeod Gathering would all make her first visit to Glengarry just unforgettable.

Flora Macdonald, M.P. for Kingston and the Islands, literally stole the show. In her brief remarks, including a bit of the Gaelic, with charm and wit she captivated the thousands as she stressed the maintaining of our cherished heritage handed down to us by our ancestors who settled especially in Cape Breton and here in Glengarry. The versatility of this distinguished lady politician was really displayed when off stage she fraternized socially before leaving for Ottawa. Flora Macdonald hails from Mabou, Cape Breton, the birthplace of the late "Dougald Dan" MacDonald. So it was only natural when she met Hughie (Fiske's Corners) Stewart that they revelled in the Gaelic tongue. Then to the delight of all present in the Games' lounge they sang that popular Glengarry ballad of a half century ago, "Horo meighan dohn bhodaich."

The ladies of the MacLeod Clan entertaining committee hosted the distinguished guests during the luncheon hour before officially opening the program. President and Mrs. Donald "Bhan" MacMaster presented Mrs. Alice MacNab of MacNab with a corsage while extending greetings from the Games' executive. During a similar presentation to Flora Macdonald by our better half, wife Bea commented, "The next time you are on the receiving end of greetings and flowers I hope you will be taking the oath of a Cabinet Minister with Joe Clark." "I am confident that that will happen," she smilingly replied.

The "Newfie" from CJOH-TV, Max Keeping, renewing acquaintances. The master of channels 8-13 told us that although Newfoundland was his birthplace, Ottawa and the Valley is his home. Took us an hour wending our way with popular Max to the MacLeod headquarters. A "hi" wave, a hand shake here and an autograph there—what magnetic popularity!

Judge MacKay, Kenneth McKenna and Gordon Calder heading a legion of veteran fans. Don Fosberg and family down from the Miami of Ontario (Niagara District).

One of Glengarry's talented violinists of 50 years ago, "Donald R" (McCrimmon) MacDonald checked in from Detroit. We could go on and on but we will close this preamble with an exhibit of loyalty that exemplifies why thousands attend the Highland Games each year. The grand old piper from Verdun, William Kerr, we saluted at the close of the program. For a score of years Piper Kerr was a member of Montreal's famed Black Watch pipe band. But now he is nudging 90. He requested from his doctor, two months ago, permission to accompany the senior citizens to the Games. His wish was granted. As the last notes of the pipes faded away Mr. Kerr waved to the crowd, shook hands with us and in a firm voice said, "I'll be back for number 30 Games next year if I can keep away from the undertaker; thank you all again."

Ironically the last to wish him a safe return next year was undertaker Arnold Munro.

Greenfield leads

On Monday, July 19th the Glengarry Stars defeated the Clansmen 4 to 2 on goals by Andre Chenier 3 and Norman Laliberte with one. Scoring for the Clansmen were Paul Owens and Danny McPherson.

On Tuesday July 20th, Greenfield kept to their winning ways by defeating Glen Sandfield 3 to 1 on goals by John Cadieux with 2 and John Charlebois with one. For Glen Sandfield Bert Massia scored the lone goal.

On Thursday July 22, Lochiel came out with a good effort on a poor showing, player-wise by the Clansmen. Lochiel won 3 to 0. Goals by J. T. Hay, Ewen MacLeod and Mark Kennedy.

On Friday, July 23rd in Lochiel, Pine Grove continued their winning streak by defeating the Stars 4 to 2 on goals by Allan Robinson, Ralph MacSweyn, Rondo MacSweyn and Stephen MacMaster. The Stars goals were by Gordie MacLeod and Carey MacMillan.

On Saturday the Stars travelled to Greenfield to play the Clansmen. The game was well played as the Stars outclassed the Clansmen and defeated them by a score of 5 to 2. Goals for the Clansmen were by Tom Lowe and Lucien Lacombe. For the Stars Alan Lowe 3 and John MacPherson with 2.

On Monday, July 26th Pine Grove played Greenfield in Greenfield in one of the finest games played this season. Pine Grove came out on the losing end of a 4 to 3 score. In a game like this it is too bad somebody had to lose but that was the way tonight. Goal scorers for Greenfield were Donnie Morris with 2 and John Charlebois and Cleary Morris with one each. For Pine Grove, Campbell MacGillivray, Ralph MacGillivray and Ralph MacSweyn with one each.

On Tuesday July 27th, Glen Sandfield came up with a good defensive game and defeated Lochiel 2 to 0 on goals by Gordon MacPherson and Bert Massia.

On Thursday, July 29th, the Stars and Glen Sandfield clashed in a good soccer game. The outcome of the game was never in doubt for Glen Sandfield as they came to win and the Stars stood around to watch. Gifford McNaughton got two while singles went to Tom MacPherson, Bert Massia and Earl MacLennan. The lone goal for the Stars was scored by John MacPherson. Final score was 5 to 1.

The league took a break for the Highland Games and resumed Monday the 2nd of August.

League standings as of July 31st:

	GP	Pts.
Greenfield	13	22
Pine Grove	13	14
Glen Sandfield	13	14
Lochiel	13	12
Glengarry Stars	14	9
Clansmen	12	7

Top five goal scorers as of July 31st:

D. Morris, Greenfield	16
B. Massia, Glen Sand	12
J. Charlebois, Greenfield	11
R. MacSweyn, Pine Grove	10
J. T. Hay, Lochiel	9
J. MacPherson, G. Stars	9

Stars blank Internationals

On Wednesday July 29th the Ottawa League Stars got back into action after the Olympic break. The game was played in Lochiel against the Internationals. The Stars after playing their first three games well, turned in three poor games. Tonight the Stars got the little desire they needed and coasted to a 6 to 0 win over Internationals.

It was a good idea to have the break at this time as it helped the Stars get their confidence back.

Earl MacLennan got 2 goals while singles went to David MacMillan, Tom Lowe, Ewen MacLeod and John MacPherson.

The Stars next game is on Wednesday August 4th at Mooney's Bay in Ottawa against Jadson.

United Co-Operatives of Ontario
CO-OP
525-2523
or 525-1924
Alexandria Branch

Riverland Camp
on the Madawaska River
located on a 200 mile chain of lakes
jct. of hwys. 60 and 523
15 miles from Algonquin Park
Large camp sites, swimming, fishing, boating, holding tank disposal. Boat rentals. Camping and fishing supplies. Line bait, snack bar and souvenir shop
Call
Jay and MaryAnn MacRae
Box 98, Madawaska, Ontario
Tel. 705-637-5338

JOANETTE'S
Custom Meat Wrapping
TEL. 525-3583
WE CUT and WRAP MEAT
To Your Specifications
OPEN ALL DAY
and EVENINGS till 10 p.m.
2 miles west of Alexandria
on Highway 43
Mrs. Guy Joanette, Prop.
26-tf

Junior Olympics of Canada
are sponsoring
Track and Field Meet
held at G.D.H.S.
August 12th 1976
Rules: Form a group of six and become a country
Pick up the registration forms at the Park Office
For information, phone 525-3600 before 5 p.m.

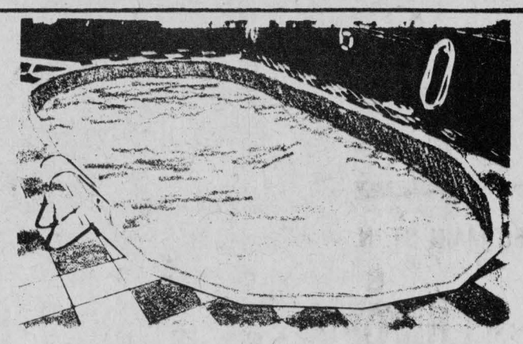
18' x 38' inground fully equipped, installed with hard bottom
Complete with sand filter, skimmer, vacuum set, ladder, anchors, maintence kit, hook, rope, floats, chemicals, diving board.
8 ft. slides, all fiberglass, for right or left hand side.
Only $270
8 ft. diving boards, all fiberglass
Only $208
Just arrived!
A full line of lawn chairs, tables, sofas, love-seats and rockers
for your summer relaxation
GREEN VALLEY SWIMMING POOLS
Andre Lalonde, Tel. 525-3743

CANDIDATES WANTED
For Snowmobile Queen
$500 OR
TRIP TO BAHAMAS
1. Candidate selling most tickets is winner of trip to Bahamas
2. Runner up receives 10% of all sales
Please use this application form
Alexandria Snowmobile Club
Box 230, Alexandria, Ontario
Name _____
Address _____
Age _____
Tel. _____
Entries to be in Saturday, August 14th

PARCOST
prescriptions at reasonable cost
PARTICIPATING PHARMACY
Co-operating with the Ontario Department of Health and the Ontario Pharmacists Association
Alexandria Drug Mart
5 Main St., Alexandria
Tel. 525-2525
-tf

Visit Dunvegan Museum
OPEN TUESDAY TO SUNDAY
1:30 — 5:30
29-tf

YOUR
Inglis
HEADQUARTERS FOR THIS AREA
• Automatic washers
• Automatic dryers
• Refrigerators
• Ranges
MARCEL
TV-Furniture Ltd.
369 Main St. S.
Tel. 525-3692

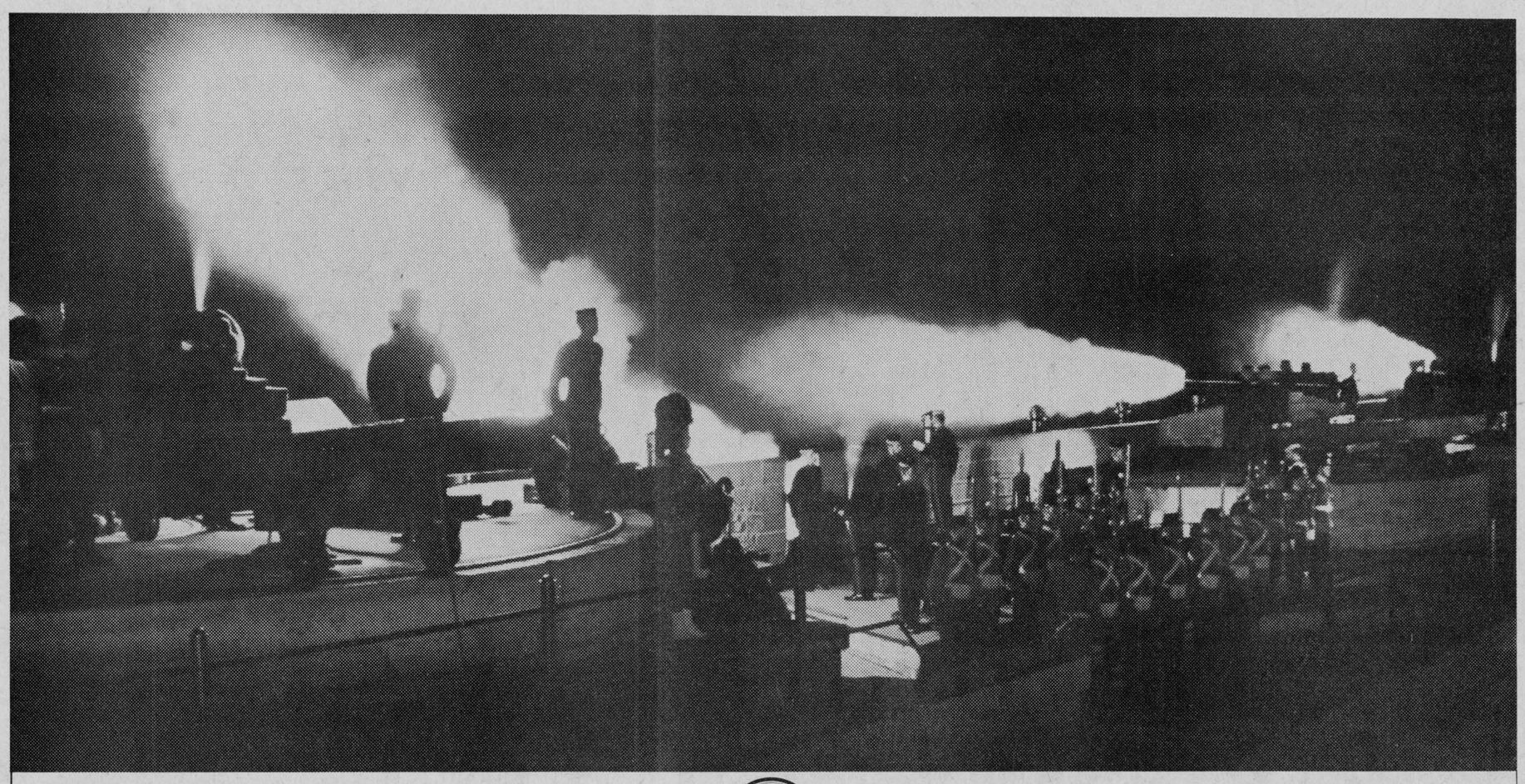
At OLD FORT HENRY near Kingston, Ontario, you can see a nineteenth-century fortress in action. During July and August, the Fort Guard performs a spectacular retreat ceremony most Wednesday and Saturday evenings. Once again the rattle of rifle fire and the boom of cannons echo and rebound off the Fort's impressive stone walls. Open mid-May to mid-October. For a free colour brochure write: The St. Lawrence Parks Commission, Morrisburg, Ontario, Canada K0C 1X0.
Nearby~the Best of Pastimes
RD



Experience '76 crew clean Alexandria's beach



Local kids reap benefits







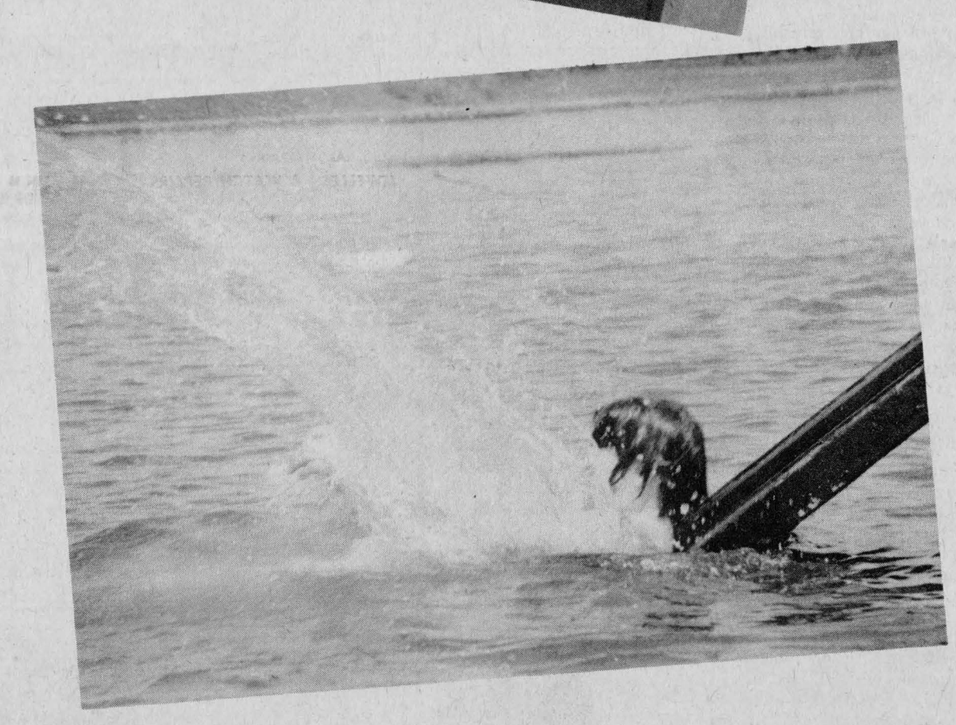

Pipe, Drum and Tartan at Maxville's Great Day





SOCIAL and PERSONAL

Mr. and Mrs. Jack Wick and son Gerald, Vero Beach, Florida, are visiting with Mrs. G. Vaughan, Cornwall, and their Glengarry relatives and friends. Father Jack Wick, Houston, Texas, who is currently holidaying in Ireland will join his parents here before returning home.

Mr. and Mrs. Sheldon MacDonell and Mr. and Mrs. Archie MacDonell, Joanna and Christopher Duncan of Vineland, were guests of Mr. and Mrs. Angus H. McDonell. Mr. and Mrs. Archie MacDonell and children also visited with Mr. and Mrs. Glendon MacDonell, Greenfield.

Mr. and Mrs. Evans Cameron, Stuart and Heather of Dollard des Ormeaux spent the past week with his parents, Mr. and Mrs. John Allan Cameron, Alexandria. Other visitors over the past few weeks were Mr. and Mrs. Bill Graham, Toronto; Mrs. Cecil MacDonald, Perth; Mrs. Mary Davis, Montreal; Mr. and Mrs. Reg Blackburn, Windsor; Mrs. Flo Casey, New York; Pat MacMillan, Ingleside; Mrs. Doreen Thomas and Miss Catherine Peachey, Montreal; Don McPhail, Ottawa; Mr. and Mrs. Earl Lagroix, Mississauga and Lorraine Molloy, Montreal.

Michael Libbos has returned to Dhahran, Saudi Arabia after completing advanced training at General Telegraph and Electronics in Brockville. He spent several days with his parents in Alexandria prior to his return.

Guests with Angus Ranald McDonell, Green Valley, last week were Mrs. C. E. MacDonald, Mrs. Doreen Martin and Cathy of Montreal and Mr. and Mrs. Donald McDonell of Maitland.

Dr. and Mrs. Marcel Venne, Maureen, Scott, Bruce and Amy of St. Albert, Alberta, are visiting with Mrs. Venne's aunt, Miss Catherine Blair, Lloyd and Mary Ann MacDonald and other area relatives.

Mr. and Mrs. Rene Vaillancourt, Green Valley and Mr. and Mrs. Alcide Roussin, Alexandria, have returned from a two-week vacation to the Maritime provinces and the Gaspe Penninsula.

Visiting with Mrs. Vincent MacDonald and Gavin MacDonald on the weekend were Mr. and Mrs. Donald Weir, Rougemont and Miss Shirley Weir, Montreal; Mrs. Brian (Judith) MacDonald, Denver, Colorado and Miss Frances MacDonald of Windsor.

Visitors at the home of Mr. and Mrs. Mervyn MacDonald, Green Valley, were Mr. and Mrs. Alex Murray, Angela and Aaron MacDonell of Kingston and Gordon Macdonald of Pointe Claire.

Major and Mrs. Grant MacGillivray of Kirk Hill have returned from a visit to the British Isles where they spent several weeks.

Mr. and Mrs. Z. Courville, Mrs. Bertha Gauthier and Mr. and Mrs. George Dumouchel spent the weekend in Waddington, N.Y., at the home of Mr. and Mrs. Allan McDonell, attending the 25th wedding anniversary of Mr. and Mrs. Raymond Courville.

Mr. and Mrs. Jim Weir were in Ottawa for a few days visiting Mr. and Mrs. Howard Kennedy and daughters. They were accompanied home by Karen Kennedy who spent the week with them.

Mr. and Mrs. Al Staurch and Peggy, Miss Marion Weir and Al Smith of Ottawa, were Saturday visitors with Mr. and Mrs. Jim Weir and also attended the Highland Games. Other weekend visitors were Mr. and Mrs. Kevin Weir, Ville LaSalle; Mr. and Mrs. Howard Kennedy and Bonnie of Ottawa. Karen returned home with her parents after spending the week with the Weirs.

Mr. and Mrs. Alex Sauve of Ottawa, visited on Saturday with Mr. and Mrs. Hughie Pidgeon, Gordon and Suzanne in Lancaster.

Miss Barbara Anne Sauve, Cornwall, spent a week in Lancaster with her grandparents, Mr. and Mrs. Hughie Pidgeon and family. Miss Rose Anne Pidgeon returned to her home in Dalkeith, after spending three weeks in Cornwall with Mr. and Mrs. Hector Sauve and family, and in Lancaster with Mr. and Mrs. Hughie Pidgeon and family.



Celebrates 65th anniversary

Mr. and Mrs. Ovila Gagnon of Williamstown marked their 65th wedding anniversary recently when their family gathered for a day of celebrations in their honor.

The couple aged 83 and 86, had the privilege of counting 70 descendants in their family.

The couple have eight children: Lucien, St. Andrew's West, Rolland of Lochiel, Real of Glen Norman, Emile of St. Constance, Que., Mrs. Gilberte Nash, Verdun, Jean of Cornwall, Lionel and Philippe of Ville Mercier. There are 32 grandchildren and 30 great grandchildren.

Mrs. Gagnon was the former Rosanna Lortie and her brother Paul Lortie of Alfred and his wife celebrated their 60th anniversary the following day.

Natives of Curran, the couple were married on June 19th, 1911. They lived most of their lives in the Martintown and Williamstown areas.

Rev. Bernard Cameron offered mass in their home and a garden party was held on the lawn. Mementos were received from the Queen and the Prime Minister and the family presented them with roses and a plaque.

Mr. and Mrs. Terry Farley and Malina visited their family in Cornwall and Alexandria. On return to Indiana they were accompanied back by Isobel MacDonald and Kent Fitzhugh who spent the week with them.

The Misses Georgina and Angelina Sabourin, accompanied by Mr. and Mrs. Arthur Sabourin of Valleyfield, visited Ste. Anne de Beaupre and Cap de la Madeleine for a few days last week.

J. D. Lyons, plant manager of Celotex at San Antonio, Texas, has been transferred to Los Angeles where he will serve as plant manager. Mr. Lyons is the husband of Margaret McDougall of Alexandria.

Alan Macdonald of Vancouver, is holidaying at his home here. Kevin Macdonald of Kingston, and Neil of Toronto, were home for the long weekend to attend the Games.

Special exhibits at museum

An exciting travelling exhibit of the Royal Ontario Museum is coming to the Nor'Wester's Museum, Williamstown, August 10th and will be on view for the remainder of August.

"Steam and Sail in 19th Century Canada", the theme of this exhibition, depicts the outstanding developments in transportation and communication with ships and trains. Twenty-two framed prints of the clippership, 'Dreadnought', small lake-sailing vessels, steamship 'Pioneer' and such famous trains as the 'Globe Special', will be shown.

Interesting birchbark baskets made by the Tete du Boule Indians of the Manouan Lakes District, Quebec, are now on display in the museum. These are the same Indians who made the canoe in the Northwest Company Collection.

The museum will be hosting the Photographic Competition of the Williamstown Fair, August 7-8. A feature of this competition will be photos and slides of past fairs.

Homemakers visiting the fair should enjoy a special exhibit at the museum, "Recipe Favorites —Past and Present", featuring recipes, cookbooks and kitchen utensils. "If you have a favorite recipe passed down from mother or grandmother, bring it when you visit. We would love to see it!"

The museum is open daily except Monday, 1:30—5:30 p.m. during the month of August. Fair weekend, August 7—8, hours will be 10 a.m.—5:30 p.m.

How does it feel to be out on the street? Find out. Take a walk.
PARTICIPACTION
Walk a Block Today.

'From the old rail fence'

by Anna Margaret

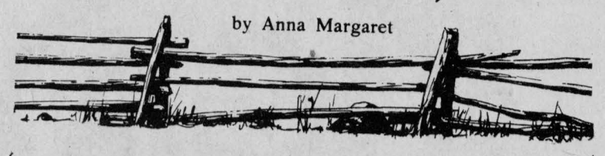

The Olympics! Ah, the Olympics! Such an effect they had on us all!

I've been playing a new little game ever since they started and as they have progressed and now that they are finished. And it has really been entertaining.

"What did you think about the Olympics?" I've been asking people, who were there or who watched. "What did you like most or least or what effect did they have on you?"

From everyone a different answer. It has been a most entertaining sequel to the great event. Such feelings as have been aroused,—hopes, dreams, admiration, wonderment, pride, idealism—it goes on and on.

I experienced several great sensations myself. Evoked a few too, from an agent on the Montreal subway, when some of our group inserted our tickets backwards into the receivers and jammed up a couple of turnstiles. We protested we didn't do it on purpose but we didn't convince him. Another guy thought I was from Mars when I questioned him about the street-car instead of the bus. He figured it was quite a while since I had been let out. The expression on his face was as entertaining as some of the events.

But overall, I was flabbergasted. The games had no lacrosse! None at all. Not even men's lacrosse! Canada's National Sport not even played at the Olympics in our own country!

So what, if there weren't a lot of countries who play lacrosse. We could have won a gold medal in it. We still have lots of lacrosse players in Canada. And we should have been showing other countries how. Alas, we sure flubbed it up on that one.

Did someone say lacrosse isn't Canada's national sport anymore? Who knows? And what determines a country's national affiliation with emblems or sports or whatever? Lacrosse is almost extinct you say? The beaver is one of our emblems and some people would say it is extinct. Albert Faubert wouldn't, but some people would. And the beaver is still our national emblem. And there are hardly any bald eagles left in the States but that is still their national emblem. So—will someone who knows please enlighten me on our national sport and tell me why it wasn't played at the Olympics?

Apart from that, I marvelled at just about everything. Especially Peter Pan flying right out of our childhood storybooks and sailing through the air without his wings. And calling himself Nadia Comaneci.

My envy settled on hurdle jumpers. If only I could jump over some of the counters in the department stores like that I thought! It might be possible to find somebody who works in them in less than half an hour or so.

The pole vaulters too, I figured I would like to imitate. When confronted with some irate readers who don't like the way things are written in the paper, it would be about the only way to get around them.

Am not much of a canoeist, either, but may consider it if the waterholes issue on the wet side of Main Street doesn't get settled soon.

The sight of those big, big, big weight lifters really frightened me. If that isn't enough to scare me into going on a diet nothing will. I don't figure I'm ever going to need to lift those weights.

Enjoyed seeing Christalot Boylan in the equestrian events. We photographed her here last year when she took part in the Ontario dressage championships held on the Whitham farm in the "Little Third" of Kenyon. Willa Peters who also competed in those events was working at Bromont for the Olympics so probably didn't miss a chance to pick up some pointers. Willa is about as expert a rider as we have in these h'yar parts.

But one of the greatest delights of all was some people we hadn't given much thought to before the Games. The photographers. The outstandingly professional workmanship we beheld was unbelieveable as photographers shot from above and below and beside and behind and in front and then portrayed in replays. The best of every event condensed into shows one didn't want to miss a minute of. Great was the coverage by the CBC.

How many of our young folk will be inspired at the tales of the athletes who related the hours of practise necessary. More than talent is required of the athlete who reaches the top—a great combination of things, predominant of which is character.

And so it was, we were glad to hear some nice things said about a couple of our local kids as we dropped in at the Brockville Youth Centre last week where Orval Tessier and Number One Son were running the summer hockey school. Luc Poirier and Jacques Lajoie were among the young registrants who were attending the special week session designed for teenagers considered to have professional potential.

"They belong in this league here, despite their tender years," the officials reported, "but what we are most impressed with is the type of co-operative and manageable kids they are. They have the type of self-discipline necessary to go hand in hand with their talent and that is a combination hard to find today." We were proud to hear that about our young Midgets and will be watching them with renewed interest come hockey season.

Surely, after all this our young folk will be inspired to keep in condition. This last week I've noticed kids running along the streets where once they sauntered. Will they remember long enough to make it worthwhile?

I hope so. This was the point of it all, Jean Drapeau told us a while back. And if the spectacle we witnessed did not finally convince us Jean Drapeau looks into the future to "dream of things that never were and say 'Why not?' as did Robert Kennedy, then we are an unimpressionable race.

The Games cost a lot of money. A lot of government money is spent for which we see very little in return. When has such a sum of money yielded so much to so many, in idealism, in entertainment, in participation, in jobs, in education, in national pride?

Should Canada pick up the tab? Or just leave it all to poor old Montreal and la belle province?



Dynamite Savings
at our
SUMMER SALE
Get in on the savings at
Viau's Ladies' Wear
Green Valley 525-2992
and come away a winner
Save up to 50%
While you're here,
look over our new fall selection of
ladies' clothing arriving daily.

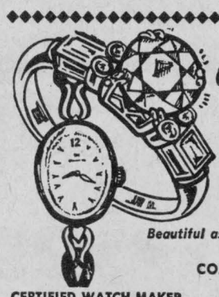

Bruno Pigeon
JEWELLER
ACUTRON BULOVA CARAVELLE
RODANIA & TIMEX WATCHES & WALTHAM
Beautiful assortment of Diamonds, Birthstones & Family rings
CRYSTAL & SILVERWARE
COMPLETE LINE OF COSTUME JEWELLERY
GIFT FOR EVERY OCCASION
CERTIFIED WATCH MAKER
ALSO, RAZOR REPAIRS
JEWELLERY & WATCH REPAIRS
ENGRAVING
13 MAIN N
ALEXANDRIA 525-1518

BIG SUMMER SALE
CONTINUES
JEAN STATION
14 Main St. Tel. 525-3808

Ladies' T-Shirts,
Blouses, Sweaters
Reg. 3.99 to 6.99
NOW!
3 for 6.00



Big Blue Bibs Reg. 25.99
NOW! 15.00

We still have some G.W.G.
Big Blue and Wrangler
"Chambray Jeans"
AT 10.00

Other lots from :
6.99 to 12.99
NOW!
3 for only 14.00

Ladies' Jean Vests
Reg. 11.99
NOW! 4.00

Check for other in-store specials and save up to 70%

Border DRIVE-IN THEATRE
Wed. 4 Thu. 5 Fri. 6 Sat. 7 Sun. 8 Mon. 9 Tue. 10
CHARLES BRONSON
JAMES COBURN
A LAWRENCE GORDON Production
HARD TIMES
and
GENE HACKMAN
CANDICE BERGEN JAMES COBURN
BITE THE BULLET
IAN BANNEN JAN-MICHAEL VINCENT
and BEN JOHNSON as "Mister"
ADULT ENTERTAINMENT

SKY-HI DRIVE-IN THEATRE
Fri. 6 Sat. 7 Sun. 8
JAMES CAAN
ROBERT DUVALL
in A SAM PECKINPAH Film
"THE KILLER ELITE"
also
ADULT ENTERTAINMENT
YOU HAVEN'T SEEN ANYTHING UNTIL YOU'VE SEEN EVERYTHING
Woody Allen's "Everything you always wanted to know about sex* *BUT WERE AFRAID TO ASK"
United Artists
ADULT ENTERTAINMENT

Garry
THE BEST IN SCREEN ENTERTAINMENT
ALEXANDRIA, ONT. —TEL. 525-1037
Wed. 4 Thu. 5 Fri. 6 Sat. 7
GENE HACKMAN LIZA MINNELLI BURT REYNOLDS
LUCKY LADY
and
Sky Riders
JAMES COBURN · SUSANNAH YORK · ROBERT CULP · CHARLES AZNAVOUR
ADULT ENTERTAINMENT
Sun. 8 Mon. 9 Tue. 10
DRUM
Starring: Ken Norton

Alexandria Florist
(Paul's Florist)
We specialize in a
variety of wedding bouquets



Gisele Trottier OWNER
Suzanne Clement OWNER
Paul Roy DESIGNER
Alexandria 525-3852 or 525-2219 27-1c

IGA
1951-1976
ALEXANDRIA 25

WE RESERVE THE RIGHT TO LIMIT QUANTITIES TO AVERAGE FAMILY REQUIREMENTS.
SPECIALS ADVERTISED IN THIS AD EFFECTIVE FROM WEDNESDAY AUGUST 4 UNTIL CLOSING SATURDAY AUGUST 7, 1976.

REMEMBER WHEN

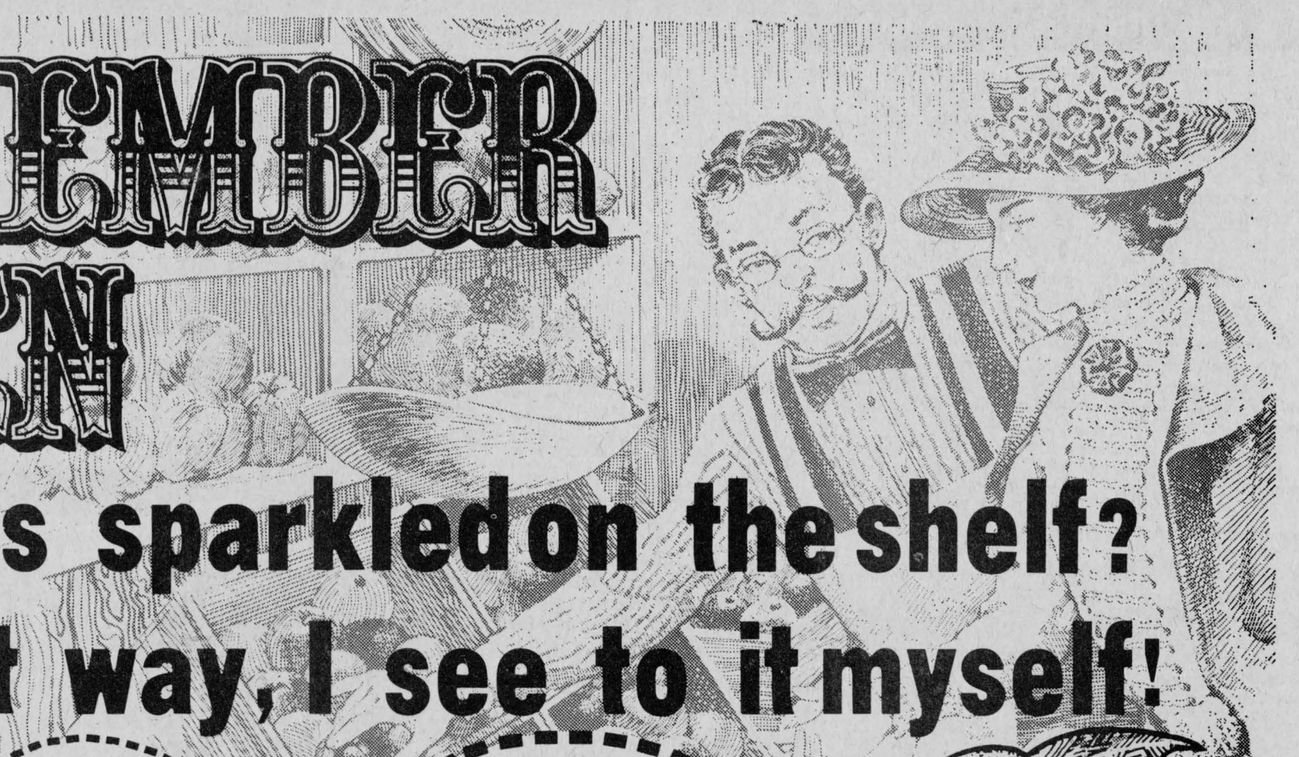

the produce always sparkled on the shelf?
At IGA it's still that way, I see to it myself!

LOCAL GROWN
CANADA NO. 1 GRADE
CUCUMBERS
2 For 39c

LOCAL GROWN
CANADA NO. 1 GRADE
CELERY STALKS
each 39c

LOCAL GROWN
BUNCH
RADISHES OR GREEN ONIONS
2 bunches 29c

FRESH
SUN BLUSHED
SEMI FREE STONE VARIETY
LOCAL GROWN
ONTARIO NO. 1 GRADE
PEACHES
$1.66
4 quart basket



SUPPLIED AND SERVICED BY M. LOEB LIMITED.

BORDEN CHOCOLATE OR VANILLA MILKSHAKE	3 10 fl. oz. tins	1.00
BIG 'G' FRANKEN BERRY OR COUNT CHOCULA CEREAL	8.5 oz. pkg.	69c
SWING-ORANGE OR LEMONADE FLAVOUR CRYSTALS	4 3¼ oz. pkgs.	89c
LYNN VALLEY-STANDARD CUT WAX OR GREEN BEANS	8 14 fl. oz. tins	1.00
BRUNSWICK IN OIL SARDINES	4 3¼ oz. tins	88c
BICKS SWEET MEDIUM GHERKINS	24 fl. oz. jar	89c
MAZOLA CORN OIL	24 fl. oz. cont.	1.15
HEINZ WHITE VINEGAR	128 fl. oz. cont.	99c
KRAFT MIRACLE WHIP SALAD DRESSING	32 fl. oz. jar	97c
WESTON SUPER SESAME JUNIOR BURGER BUNS	pkg. of 12	59c
(ONTARIO STORES ONLY) DIETRICH 100%- WHOLE WHEAT BREAD	24 oz. loaf	45c
DUNCAN HINES ANGEL FOOD CAKE MIX	14.5 oz. pkg.	99c

SCHNEIDERS 6 oz. pkg.
MACARONI & CHEESE AND MOCK CHICKEN LOAF
SLICED COOKED MEATS
37c

CUT FROM GRADE 'A' CHUCKS
BONELESS BLADE ROAST
lb. 88c

BY THE PIECE ONLY
TOP VALU BOLOGNA
lb. 37c



FRESHLY GROUND
REGULAR GROUND BEEF lb. 47c

TOP VALU, 8 oz. pkg.
FARMER JOHN LINKIES
27c

CUT FROM GRADE 'A' HIPS
BOTTOM ROUND STEAKS
lb. $1.08

SCHNEIDERS, 8 oz rolls LIVER, BRAUNSCHWEIGER, BACON & LIVER OR HAM AND CHEESE
SELF SERVE ROLLS
47c

MEDIUM GROUND BEEF	lb.	77c
SCHNEIDERS, 1 lb. pkg. SKILLET STRIPS		1.29
SCHNEIDERS, STORE CUT POLISH SAUSAGE LOOPS	lb.	1.29
SWIFT PREMIUM, 6 oz. pkg. SLICED COOKED HAM		1.09
SWIFT, 2 to 3 lbs. SUGAR PLUM DINNER HAMS	lb.	1.98
COORSH, 4 x 2 oz. pkg. SMOKED MEAT		1.39
COORSH, 1 lb. pkg. BAR-B-Q WIENERS		99c
SWIFT, 1 lb. pkg. LAZY MAPLE SAUSAGE		1.29
SWIFT PREMIUM, 1 lb. pkg. SKINLESS WIENERS		88c
TOP VALU, 1 lb. pkg. SLICED SIDE BACON		1.55
LEAN GROUND BEEF	lb.	97c
SCHNEIDERS, 6 oz. pkg. ALL BEEF SALAMI		67c
SCHNEIDERS, 1 to 1½ lbs. 9 VARIETIES-CHUNK LUNCHEON MEATS	lb.	99c
SWIFT PREMIUM, 1 lb. pkg. SLICED SIDE BACON		1.68
SWIFT, SEMI-BONELESS HALVES SUGAR PLUM SMOKED HAMS	lb.	1.79

TOP VALU-FROZEN WHITE OR PINK LEMONADE	5 6 fl. oz. cons.	1.00
YORK FROZEN FANCY KERNEL CORN	2 lb. pkg.	84c
COUNTRY MAID FROZEN-CHOICE STRAWBERRIES	15 fl. oz. pkg.	49c
RICHS FROZEN COFFEE RICH COFFEE CREAMER	32 oz. pkg.	59c
McCAIN FROZEN REGULAR OR JULIENNE FRENCH FRIES	3½ lb. pkg.	1.19
OMSTEAD FROZEN CLEANED SMELTS	16 oz. pkg.	69c

CARLTON CLUB-COLA, GINGERALE OR ORANGE
SOFT DRINKS
24 10 fl. oz. tins $2.29

BRIGHTS
VITAMINIZED
APPLE JUICE
48 fl. oz. tin 48c

KRAFT
MACARONI & CHEESE
DINNER
4 7¼ oz. pkgs. 88c

SQUIRREL PEANUT BUTTER
48 oz. jar $1.75

ZIP
DOG FOOD
7 15 oz. tins $1

SUNLIGHT
LIQUID DETERGENT
32 fl. oz. cont. 75c

GUESTIME-ASSORTED FLAVOUR CRYSTALS	26 oz. cont.	1.69
SALADA ORANGE PEKOE TEA BAGS	pkg. of 120	2.09
GERBER MEATLESS VARIETIES STRAINED BABY FOOD	4¾ fl. oz. jar	21c
GERBER MEATLESS VARIETIES JUNIOR BABY FOOD	7½ fl. oz. jar	29c
SIFTO PICKLING SALT	3 lb. pkg.	35c
HERSHEY MILK CHOCOLATE OR MILK CHOCOLATE WITH ALMONDS CHOCOLATE BARS	giant size bar	44c
GENERAL MILLS HOTCHO SNACKS	6 oz. pkg.	69c
FRESHIE ASSORTMENT DRINK MIX	pkg. of 12	94c
TOP VALU BUTTER	lb. print	1.12
KRAFT CANADIAN PROCESS REGULAR CHEESE SLICES	16 oz. pkg.	1.29
DELCO MARGARINE	4 1 lb. pkgs.	1.00
LACTANTIA SOFT SOYA MARGARINE	2 lb. pkg.	99c
(QUEBEC STORES ONLY) GOLDEN GIRL SOFT MARGARINE	1 lb. pkg.	59c
GLAD LARGE FREEZER BAGS	pkg. of 10	65c
GLAD GARBAGE BAGS	pkg. of 10	99c
APPLEFORD FREEZER PAPER	50 ft. roll	1.15
LISTERINE (BONUS PACK) MOUTHWASH	15 fl. oz. btl.	1.29
Q TIPS COTTON SWABS	box of 180	83c
ULTRA BAN SCENTED, UNSCENTED, POWDERED OR POWDERED UNSCENTED DEODORANT	6 oz. cont.	1.07
BREWMASTER 16 oz. BLUE BEER GLASS	2 for	69c
PLASTICWARE ASSORTMENT PAILS, DISH PANS MIXING BOWLS	ea.	1.19
TOP VALU SEMI MOIST BURGER DOG FOOD	36 oz. pkg.	1.19
TOP VALU FABRIC SOFTENER	128 fl. oz. cont.	99c
OXYDOL POWDERED DETERGENT	5 lb. box	2.42
BOUNCE FOR THE DRYER FABRIC SOFTENER	pkg. of 40	1.59
GRILL TIME CHARCOAL BRIQUETS	20 lb. pkg.	2.44

IGA GIVES 'GOLDEN TEN' GOLD BOND STAMPS ON FULL DOLLAR PURCHASES ONLY. WE REGRET THAT GOLD BOND STAMPS WILL NOT BE ISSUED WITH CIGARETTES, BEER (IN QUEBEC STORES) OR WITH ITEMS PURCHASED FROM OUR COURTESY OR SNACK BAR.



GOLD BOND STAMPS
AS GOOD AS GOLD!

CONGRATULATIONS
TO THE WINNER OF THE
WINDJAMMER ADVENTURE HOLIDAY CONTEST
Mrs. R.G. Hardy
101 Sampson Street
C.F.B. Ottawa South (Uplands)
Ottawa, Ontario.

The Glengarry News

ALEXANDRIA, ONTARIO, THURSDAY, AUGUST 5, 1976

SECOND SECTION

EDITORIAL

IT'S OUR OPINION

A necessary evil

Members of the local brigade are asking town council to help outfit each fireman with his individual paging system. Officers of the brigade are already equipped with these electronic devices that keep them in constant touch and they have found them a great convenience.

No doubt councillors will take a good look at the costs of maintenance of such a system before endorsing the proposal. Our citizenry may also have their reservations if acquisition of the paging system is also intended to do away with sounding of the siren.

Firemen argue that the siren alerts their considerable following of tailgaters to trail the fire trucks, thus impeding the brigade's arrival at the scene of the fire and otherwise adding to the problems of the firemen. By eliminating sounding of the siren they hope to keep the car cowboys unaware an emergency exists, thus making for easier passage to the fire.

That might or might not eventuate, but a majority of Alexandrians, we think, will insist on their right to know, from the siren's sounding, that an emergency exists. The wail of the siren can be a frightening sound, especially in the early morning hours, but most citizens may prefer it to total ignorance that there is a state of emergency.

Absence of the warning signal could conceivably trigger its own emergency. That siren's wail warns drivers to expect the fast response of a dozen or so volunteer firemen rushing to the fire hall. If their sometimes reckless response was sparked without benefit of siren the potential for traffic accidents might be appreciably higher.

It can also be argued that the siren is there to warn of other possible emergencies besides fire. Citizens have a right to know of any emergency and they may not like the idea of being left in ignorance.

Tailgating is a problem fire brigades have to contend with everywhere. There must be a means of ending the practise less drastic than total elimination of the warning sound of the siren.

Bonus madness

Inflation will remain rampant at least until the federal government makes up its mind to discourage annual wage increases of ten per cent and more. Ottawa must act because it is militant public service unions that are setting the pace in annual wage demands and it was a former Liberal regime that opened the public service to union organization.

There can be no hope of reducing the rate of inflation until the unions become reconciled to wage increases tied to productivity. That must be impossible of achievement in the public service and Ottawa will open up another can of worms if it agrees to demands for a bonus for bilingual members of our overblown bureaucracy. They are asking a cool $2,000 addition to pay cheques for everyone who works in two languages.

Bonus madness, the Ottawa Journal terms it. Next, there will be demands for a bonus to public servants who are required to speak one language (why shouldn't someone who is expected to talk coherently be paid more than those who can work in silence?). Perhaps a bonus for being able to write, or spell? A nice round sum, say, $2,000. Let qualifications be rewarded!

It is, of course, utter madness that bilingual public servants should have their bilingualism rewarded immediately and specifically; this idea should never have gone as far as it apparently has. It was utter madness that anyone in the federal government left the impression that employees who work in two languages would receive extra compensation and it is surprising that as responsible a union as the Public Service Alliance of Canada is taking up this cause.

If the ability to speak two languages is an essential qualification for a job, the reward is the job at whatever salary it pays. A person is either qualified or he is not qualified, he does not get it. He should not, surely, receive extra money for possessing the credentials he is supposed to possess. He assuredly should not receive this compensation when he obtained a skill in a second language at the direct expense of his employer.

The rewards for a bilingual capacity are found in the greater potential for advancement into higher paying positions. That considerable advantage enjoyed by bilingual persons is its own compensation for bilingual skills.

The consequences of this little game are endless and they are enormous. The annual cost of paying $2,000 bonuses to the 50,000 said to qualify would be $100 million. No other reason is necessary for the government to say no, and say it fast.

The pollution of noise

The Ontario Ministry of the Environment has approved the final draft of a model by-law under which any community may move to put a stop to excessive noise, notes an editorial in The Wingham Advance-Times. The Environmental Protection Act was amended last year to give municipalities the authority to control noise levels.

The initial draft of the amendments was presented to municipal and industrial representatives as well as environmental groups in March, 1975. Co-operation between the ministry, municipalities and other interested parties has resulted in the third and final draft.

"It is my ministry's intention to help municipalities in the adoption of the by-law and the training of municipal staff for enforcement in the field," the minister, Hon. George Kerr, has stated.

Although the new regulations will probably be most applicable in larger centres where high levels of noise emanate from industrial operations, the law now admits that excessive noise, where and however created, constitutes an unacceptable nuisance to the rest of society. In our own community the same laws should be applied to excessively noisy vehicles, notably large trucks and motorcycles, as well as a few of those souped-up cars which are so beloved of the younger automotive cowboys.

Squealing tires, although scarcely noisy enough to fall under the new regulations, do fit into the coverage of the traffic laws, and are certain proof of the irresponsibility of car drivers. A lot of local citizens are wondering why more of them are not apprehended.

THE GLENGARRY NEWS

A member of the Canadian Community Newspapers' Association

Audit Bureau of Circulation

THE NEWS PRINTING COMPANY

P.O. Box 10, Alexandria, Ont. Tel. 525-2020

EUGENE A. MACDONALD, Editor

EMILE HURTUBISE, Publisher ANNA M. MacDONALD, News Editor

SUBSCRIPTION RATES: $8.00 per year; $9.00 per year in Canada, beyond the 40-mile zone; $15.00 per year U.S.A. and Foreign—Second class mail registration No. 1302.



ITEMS OF AULD LANG SYNE . . .



. . . GLEANED FROM OUR FILES

TEN YEARS AGO
Thursday, July 28, 1966

Philip Ross-Ross has sold some 40 acres of riverfront property east of Lancaster to Raymond Rock of Lachine, MP for Jacques Cartier-Lasalle. — Kenzie McDonald, Alexandria, leaves Friday for Ottawa to join the RCAF.—Albert Peterson of the Carnation plant left yesterday for Taber, Alberta, where he will serve as chief engineer in the company's potato processing plant.—Lochiel Junior Farmers' won the reginal square dancing competition at Kemptville. Making up the team were; Helen Barton, Gary Howes, Margie MacGillivray, Michael Terry, Sharon MacGillivray, Donald MacLeod, Karen MacSweyn and Shannon Collier. Glengarry's team also won the rifle shooting —Robert MacDonald, Raymond Chretien, Malcolm Robertson and Stuart MacDonald.

TWENTY YEARS AGO
Thursday, July 26, 1956

A reunion of former schoolfriends was held at the home of Mrs. A. W. McMillan here, prior to the return of her daughter, Mrs. J. J. Applegarth to San Francisco. Present were Mrs. James Seay (Eileen Macdonald) of Curacao, Dutch West Indies; Mrs. W. J. Fagan (Betty McRae) and Miss Pat McRae of Willowdale Ont.; Mrs. D. G. MacDonald (Isobel Dolan) of Ancaster, Ont.; Mrs. Howard O'Hara (Joan Gormley) of Moulinette; Mrs. Trevor Patterson (Lorraine Lally) and Miss Joan Tallon of Montreal.—Footings are in for a new men's and ladies' grill being added to the Atlantic Hotel.—Basil McCormick has accepted a position with the National Revenue Department at Ottawa.

THIRTY YEARS AGO
Friday, July 26, 1946

Home from overseas are Pte W. W. F. McWhinnie, Williamstown and Pte. J. A. Pidgeon, South Lancaster, and the wife of Col. D. C. Cameron with her two sons, Ian and Peter. Grace, wife of Pte. J. E. Dufresne, Lancaster, is expected Saturday.—The former Dominion Stores property is being readied for occupancy by the Stedman Company's branch. Rapid progress is also being made on A. W. Trottier's new Central Service Station.—Lorne McDonald, Dalkeith, recently purchased a well-bred bull calf, Lonelm Rag Apple Rochdale from the herd of Geo. C. Jackson, Downsview.—Mrs. D. A. Condie, Bainsville, was hostess at a shower July 17th, for Mrs. M. Markson, Alexandria (nee Aggie McCosham).

FORTY YEARS AGO
Friday, July 24, 1936

Mr. and Mrs. John MacKercher, St. Elmo East, were signally honored on Monday, July 20th, on the occasion of their golden wedding anniversary.—Mrs. Joseph DesGroseilliers, Miss Florence and Lionel DesGroseiliers, arrived from Sturgeon Falls on Friday, to join members of their family here.—Mr. and Mrs. A. W. McMillan, James and Isabel McMillan, left Monday on a holiday trip to Vancouver and Seattle.—Albert Roberts, 10, may lose the sight of his right eye as the result of an accident at his home here Monday. A pair of scissors pierced his eye when he was making a slingshot.

FIFTY YEARS AGO
Friday, July 23, 1926

On Thursday afternoon, July 15th, a large gathering of the Presbyterian ladies of Dalhousie Mills and Cote St. Georges congregation met at the home of John D. and Miss Nellie McCuaig, Dalhousie Station, for the purpose of organizing a "True Blue" Auxiliary of the Presbyterian WMS.—The residence of Mr. and Mrs. Nelson Baker, 4th Kenyon, was the scene of a happy gathering recently, the occasion being the fiftieth anniversary of the marriage of this very estimable couple.

SIXTY YEARS AGO
Friday, July 21, 1916

The cavalry patrol on the St. Lawrence canal station is being

(continued on page 10)

Hardened slammers

(The Renfrew Mercury)

Last week we watched a television news feature on Millhaven, the federal penitentiary that is to be changed from maximum security to super maximum security. The comment behind the camera shots of the prison was more "bleeding heart" than "law-and-order". It did not approve of a system that confined men to that kind of prison.

But what alternative is there? We don't have the professional staff to deal with the mental condition of every prisoner in all our jails. Our penal system is not effective as a reform institution; we have a very high rate of repeating offenders. Our training of prison guards is apparently less than satisfactory and their working conditions the same. Escapes, riots and hostage-taking are all too common.

The answer has to be more secure confinement for those prisoners who fight the system. A prison where guards cannot easily be captured and threatened and bargained over; a prison where men with records of assault, brutality and anti-social behaviour can be prevented from damaging the law abiding.

If this is what the changes at Millhaven are for, then most of us will welcome the new policy.

Weeklies say . . .

Just a bit accurate

Publishers of weekly community newspapers across the province were very interested when they came upon a recent story in the dailies. Datelined Ottawa and credited to Canadian Press wire service, the story carried an interview with the newly-elected president of the Ontario Weekly Newspaper Association, Gerry Barker of Bradford.

The story opened with the words, "Weekly newspapers, changing with the times, are growing at twice the rate of dailies in Ontario. In the last ten years readership of Ontario's 300 dailies has increased 240 per cent."

The reporter, the typist and the proofreader who handled that story sure fixed us, but good. It wasn't the dailies that grew by 240 per cent, it was the weeklies —and the whole point of the story was lost in that one little error.

However, the balance of the news release did carry some interesting information about community newspapers. "Weekly journalism isn't the old-fashioned, black armband, green eyeshade sort of thing anymore," said Barker. "Computerized systems are replacing pastepots and growing revenues permit publishers to hire better educated staff to produce a more sophisticated product."

In a recent survey, conducted by Clyde McDonald Inc., an internationally known and totally independent public analysis firm, it was learned that in the counties of Huron and Perth more than 88 per cent of homes receive a local community newspaper, compared with slightly over 50 per cent for the dailies, a concentration of audience which is simply not matched by any other medium. Most of the remaining 12 per cent are quite probably borrowing the local paper from their neighbors.

—Wingham Advance-Times

They'll Do It Every Time

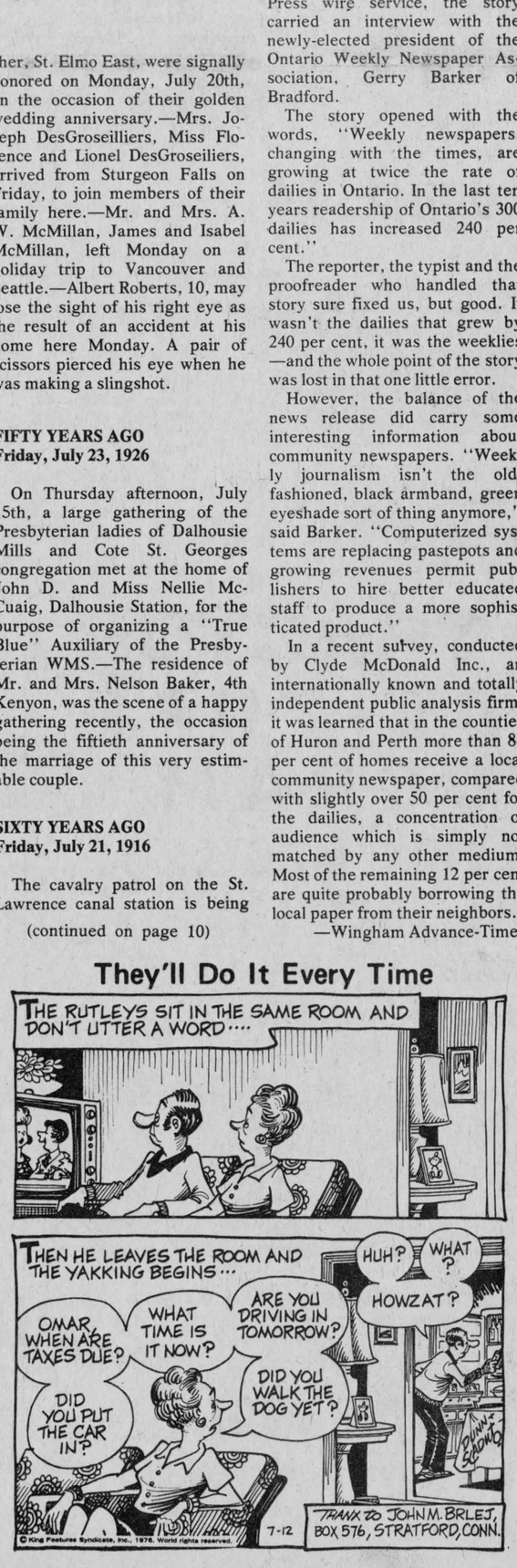



WITH OUR RAMBLING REPORTER

by Ed.

That was too big a serving of tv fare. As it bowed out the Olympics was becoming a limp pic.

BEYOND THE BLUE HORIZON

The vagaries of the weather were never so apparent to us as one day last week as we were enjoying a break from work. Normally we get much the same serving of weather as does Montreal, just 60 miles away, but last Tuesday things were different.

Rain was threatening as we toured the golf fairways in early afternoon but the storm clouds scudded in a southeasterly direction and we finished our game in bright sunshine. It was hot as we headed home at 5 p.m. to catch up on the Olympics and it was surprising to witness the final jumping events at Bromont, carried on in a sea of mud. Forty miles south of Montreal it had been raining most of the afternoon.

Even more startling was the picture of rain-drenched streets outside the new Olympic stadium. The sun was beating down on Alexandria and simultaneously Montreal was being hit by a driving rain. So implausible was the picture on the tv screen we took a look at the eastern horizon. It was sunny as far as we could see, but two hours later the Olympic picture still showed Montreal under a wet blanket.

It reminded us of a song, "Beyond the blue horizon".

It also brought back memories of a day when Ontario was dry and neighboring Quebec was wet.

'TWAS A GREAT SHOW

That was rich television fare we were fed on for two weeks. The CBC cameras served us stay-at-homes well in covering the many events that encompass an Olympiad.

But the closing ceremonies were witnessed with a sigh of relief. Now we can concentrate on spending as much time outdoors as the weatherman will allow in this last month of summer.

Excellent as was the Olympic show we resented daylight hours of watching that ordinarily would have been spent outdoors under the summer sun. If they ever have the Olympics in Canada again, we'd vote for a May or October timetable. The Canadian summer is much too brief to allow for the wastage of two weeks spent watching the parlor screen.

Actually those two weeks of watching weren't wasted. It was superb entertainment and if we couldn't get too excited over water polo, handball, weight lifting, wrestling and boxing, there was a welter of other events that were eye-pleasing, notably the diving competitions, the gymnasts, track and field and the riding at Bromont. The tv cameras brought many other interesting pictures to our screen and your Rambling Reporter in time even developed a taste for basketball and volleyball, sports that were foreign to his youthful years.

Looking back on that fabulous fortnight of Olympic watching we are left with a feeling there won't be many more such, at least with a similar format. National fervor is outweighing the spirit of sportsmanship that was the ideal sought by those who resurrected the Games in 1896. Goodwill among men through sport was the original idea but the coverage of these Olympics included instances of cheating, political sqabbling, partiality in judging, doping and other unsportsmanlike conduct.

The grim security measures in force at Montreal may have been necessary but they also take the glow off the Games. They are a reminder that nationalism and petty politics play too big a part in the Olympiad. So does the almighty dollar.

Montreal will manage somehow to meet the awesome Olympic expenditures. Can the 1980 Olympiad in Moscow survive the political forces that will be afoot? That is the question.



Martintown Rumor Mill

Art Buckland—528-4261

This week I'm writing to you as I travel. We are on the ocean travelling between Newfoundland and Nova Scotia and I am travelling between the bar and the heads as they call them here.

Cures for seasickness are many and I want to discuss a few today for your future needs perhaps.

If you smoke cigars you will never be seasick, so they say. I smoked several Havana "Red Specials" before weighing anchor and . . . perhaps I was just cigar sick. Another cure for seasickness is to drink what the sailors drink—Dr. Ewen McDonald gave me this advice. So, as soon as I got on board I rushed to the bar to see what sailors were drinking. There was no one there but the bartender. I asked him, "Tell me sir, what does a sailor drink?" "Thank you skipper," he said as he emptied his glass out the porthole, "I'll have a triple Screech." I emptied my scotch down my porthole and said, attempting to hide my shock, "Make two of those." I thought, so what if it costs me a drink, now I'll have the cure. I watched the bartender mix the two triple screeches and then to my surprise he drank them both, and then presented me with the bill and a smile as I lay on the bar room floor.

Some say that if you sleep with your feet to the East you will never be seasick. Unfortunately, my berth was facing North and South. I tried sleeping across my berth; another cure which did not have any effect on me. One extra advantage of this method is that if the ship is torpedoed, with your feet pointed East, you have a better chance of going to heaven.

One thing though, the family saved a lot of money on my meals.

I have two methods to try next trip or perhaps a reader will try these and report to us: Use seawater as mix in your drinks, and do not sleep with your wife aboard ship.

Aside from that I strongly recommend a trip to Newfoundland; it's the sort of living I remember as a country youth on Sheek's Island, forty years ago.

Anne MacDonald from Williamstown wrote me for help but unfortunately the letter arrived too late; you didn't need any as things turned out, Anne.

Ruth Mowat's book "All's Fair" is off the press; a delightful and informative book. Congratulations to an energetic, good looking and creative author. Buy one just to see Jim MacGillivray as a baby, or Elizabeth Murray as a young centennial spinster (even though she is just getting married this fall) or an 1890 photo of the "boys" including Mr. Smith from Glen Falloch, or Agnes (Hub) McDonald as a princess (I knew it all along).

Highland Games Chairman Angus H. McDonell gave a glorious and well deserved praise to Rae MacCulloch for her contribution to Scottish culture in our area. No one is more responsible for the present high level of cultural interest and activity than Rae. The MacCulloch dancers do a new number now, one which incorporates English, Irish, Scottish and French in the same lovely routine.

This week head for the Williamstown Fair and the many activities there: Saturday night a big dance in the arena with Brigadoons.

This Friday Brigadoons return with a dance at yon Bonnie Glen.

I visited Stewart Castle last week and found Sir Walter ensconced in his velvet lined riverside hammock sipping scotch and reading the Nepean Gazette. Sir Walter, president of the Ottawa Glengarry club, tells me that tickets are now available for Glengarry '76, the great show in the Opera house at the Ottawa Arts Centre on October 29th.

Martintown Mac suggests that you take off your shirt and get some sun today in preparation for winter, unless you are heading south in December.

Baptist churches had picnic

Charlottenburgh Park was the scene of a fun-filled day at the annual picnic for Breadalbane and Vankleek Hill churches, July 24th. The weather was lovely the food was superb and the fellowship tops.

Frank Brodie, the Sunday School Superintendent, deserves a Gold Star for organizing—acting as chef at the barbeque stand and for his supervisory ability during the day.

The children and would-be swimmers were well looked after by the Life Guards, "Thank you" to them! Paddle boats were available for any daring "Sailors" and proved to be a relaxing diversion.

After a picnic lunch of barbecued hot-dogs, sandwiches, cookies, cake, fresh fruit and soft drinks, games were enjoyed with everyone participating.

What picnic is complete without races and prizes? Children are enthusiastic contestants but sometimes we older ones have to be prodded into participation. However, everyone was involved and here are the results of a real good day—

Following is a list of the races and winners: straight race—8 years and under: 1st Ian Barton, 2nd tied, Grant Soper, Janet Geddes. 9 and 10 years—Charles Barton, Deron Soper, Ian Forbes. 11 to 14 years—Ronda Soper, Mark van Berkom, Erica Aupy. Teens and young adults—Ladies; Eleanor Jamieson, Jean Brodie, Joan MacGillivray. Men; Jack Jamieson, John Prudeau, David Hay.

Sack race: 8 years and under—Ian Barton, Janet Geddes, Grant Soper. 9 and 10 years—Deron Soper, Sheila Geddes, Karen Forbes, tied; Charles Barton. 11 to 14 years—Mark van Berkom, Ronda Soper, Erica Aupy. Teen and adults—Girls; Joan MacGillivray, Eleanor Jamieson Jean Brodie. Boys; Terry Roddick, David Hay, John Prudeau.

Soccer dribble: Relay Team—Bonnie Barton, Terry Roddick, Jack Jamieson, Les MacNaughton, Ronda Soper, Charles Barton, Ian Barton, Sheila Geddes, Barbara Barton.

Push ball team—John Prudeau, Ian Forbes, Grant Soper, Frank Brodie, Ian Hay, Erica Aupy, Betty MacNaughton, Jean Brodie, Liz Geddes, Roy Soper.

Wheel Barrow Race—10 yrs and under; Karen Forbes and Sheila Geddes, Charles Barton and Ian Forbes, Grant Soper and Ian Barton. 11 to 14 years—Mark van Verkom and Ronda Soper, Gordon Hay and Bonnie Barton, Ian Hay and Erica Aupy. Teens and adults—David Hay and Scott Campbell, Jack and Elly Jamieson, John Prudeau and Joan MacGillivray.

Auld . . .

(continued from page 9)

reduced and rearranged. —Cheese took a decided jump this week on the local board when 1012 sold at 16 11/16 cents.—An electrical storm of exceptional severity visited this district from four o'clock Sunday afternoon until close upon six. Quite a few motoring parties were caught miles from home and experienced considerable hardship. Lightning struck and destroyed the barns of Arthur Levac of Glen Sandfield and D. R. McDonald, Glen Norman.—Norman Campbell of Athol, is building one of the most up-to-date steel barns in the county. It will have iron stalls to accommodate forty-five head of cattle. He is also erecting two silos.

SEVENTY YEARS AGO
Friday, July 27, 1906

Lightning took a tragic toll of life on Monday last when two sons of Councillor Neil N. McLeod, 36-7th Lochiel, were struck by a bolt during a heavy storm. The unfortunate boys, Norman, aged 19, and Neil, aged 17, together with their younger brother Roderick had taken shelter in the carriage house and the deadly bolt pierced the roof shortly after to deliver its fatal shock.—The business formerly run at McCrimmon under the name of McCrimmon and Fraser has been absorbed by J. A. McCrimmon, merchant, of that place.—Douglas Macdonald's absence on the Stars' defence Saturday afternoon was a big factor in the 4-2 loss they incurred against the Lancaster juniors. The Lancaster team was made up of J. McGillis, D. McLean, A. J. McDonald, F. McLeod, Geo. Munro, D. J. McPherson, S. Darragh, Jas. McDonald, J. Tyo, J. A. Tyo and H. Sutherland, while the Stars included: D. Charlebois, A. McMillan, J. Grant, W. Kemp, J. Manion R. Proctor, J. McMillan, G. McDonald, E. J. Macdonald, D. McMillan and C. Gauthier.

EIGHTY YEARS AGO
Friday, July 24, 1896

Private M. D. Campbell of the 45th Battalion, an old Glengarry boy but late of Oshawa, made some of the highest scores in the Canadian team that won the Kolapore Cup at Bisley, England, last week.—We learn that it is the intention of our local Board of Health to have all slaughter houses within the limits of the town removed outside the limits. —Don't whip your horses when they see a bicycle for the first time. This is the very way to make them afraid of these new comers. Horses, very soon become accustomed to them if treated kindly. —A jolly company of Lancaster young people chartered the steamer Chaffey on Friday evening for a sail as far as Stanley Island and back. During their stay at Stanley, the new dancing hall of the Algonquin was freely patronized.—Unless you can play quoits, you are nowhere in Maxville, it being the one thing necessary to insure your success.

Won degree

Word has been received here that Mrs. Donald Locey (the former Margaret Boyd) daughter of Mr. and Mrs. Harry Boyd of 56 Varadi Avenue, Brantford, has graduated from the University of Waterloo with an honors Bachelor of Arts degree in Psychology. Mrs. Locey is also a graduate of St. John's College and has been accepted into the Bachelor of Education course at Ontario Teachers College (O.T.E.C.) Hamilton for the fall term of 1976.

Mrs. Locey is a granddaughter of the late Mr. and Mrs. Allan John (Saddler) Macdonell of Toronto, and a great granddaughter of the late Mr. and Mrs. Donald John (Saddler) Macdonell of Alexandria. She is a cousin of Mrs. Helen Kaufmann of Landis, Sask., and of Marguerite Seger of Alexandria.

She is married to Donald Locey a son of Mr. and Mrs. Herman Locey of 18 Dube St., Brantford. His mother was the former Anita Glaude of St. Raphael's West.

Now 24-hour service
LALONDE TAXI
CLEAN CARS - FULLY INSURED - RELIABLE DRIVER
117 Main St. S.
525-1424
22-tf

MOBILE SAW MILL SERVICE AVAILABLE
Custom sawing at your woodlot or any location you choose
Mobile Saw Mill Reg'd
P.O. Box 587 Ormstown, Que.
Tel. 829-2611
(Fred Prueckel Owner and Operator)
26-6c

Wallace McEwen, Auctioneer
RR#1 FINCH Farm and Household Sales
Tel. Collect 984-2629
25-8c

AUCTION SALE
FURNITURE AND ANTIQUES
56 HIGH STREET, VANKLEEK HILL, ON
Saturday, August 7th
AT 1 P.M.
TERMS—CASH
MANSEL M. HAY, Auct., Dalkeith, Ont. Tel. 874-2597
MRS. HAZEL MacGILLIVRAY, Proprietor, Vankleek Hill.

AUCTION SALE
Menage Antiques Furniture
Lancaster Village
Saturday, August 14
11 a.m.
Antique china cabinet (round glass) excellent condition; kitchen table and six chairs; two antique bureaus; 21" TV; odd tables; coffee table; lamps; shelf unit; dishes; clothes closet; single bed; two bird cages; knick-knacks; picture frames; antique chairs; cutlery box; record player; antique telephone table and chair; books; step ladder; aluminum ladder; Lawn Boy lawn mower; shovels, forks, garden tools; wagon wheels, and many other articles.
TERMS : CASH
Mrs. Gerard Latreille Lancaster, Ontario
Marcel Major, Auct. North Lancaster, Ontario 613-347-2955

You know when someone tells you to take a walk?
Maybe they've got the right idea.
participaction
Walk a Block.Today.

NEILSEN'S LANDSCAPING AND GARDENING
Hedges—Patios—Rockgardens—Sodding—Planting
Treecutting—Clean-ups, etc.
FOR SALE
Vegetables, flower pots, flats, seeds, shrubs, trees, etc.
NIELSEN'S LANDSCAPING
Glen Robertson Road
Alexandria Tel. 525-3209
17-tf

Glengarry Meat Packing
ABATTOIR
347-2616 NORTH LANCASTER

		Rail Price	Cut Only	Cut and Wrapped
Steer Sides,	lb..,	.74	.82	.85
Local Beef Sides,	lb.,	.63	.71	.75
Young Pork	lb.,	.73	.80	.85
Economy Pork by orders only	lb.,	.58	.66	.69

Roasting Chickens 5 to 6 lb., .82
We also have by 10 lb. box
chicken breasts, legs and wings
ALL MEAT GOVERNMENT INSPECTED AND APPROVED.

G. J. RENT-ALLS
7 Mill Square - Alexandria
Tel. 525-2555 Home 874-2304
Hourly - Daily - Weekly Rates
Garden equipment- chain saws - concrete saws - concrete breaker (Kango-hammers) - floor sanders - chain hoist - ladders - vehicle tow bar - jacks - HD Grinders - 2 in. centrifugal pumps - submersible pumps - barrel pumps etc. . . . Heavy construction equipment available on demand.
Call or drop in and in and and discuss your needs.
(We also carry removable magnetic signs)

VIANDES
SABOURIN
MEATS
370 Main St. S. Tel. 525-1818

Side of BEEF STEER Red brand grade A-1	.87 lb.
Side of STEER BEEF Blue brand grade B-1	.83 lb.
PRICES INCLUDE CUTTING and WRAPPING	
FRESH LEAN LOIN PORK CHOPS	1.59 lb.
SMOKED PICNIC HAM	.99 lb.
BURNS BACON pkg.	1.59 lb.
BURNS LOOSE WEINERS	.59 lb.
Regular GROUND BEEF	.69 lb.

BUTLER
Silage Distributor-Unloader
True 3-Point Suspension
No Drive Drum to Manhandle
No Weights to Adjust
Single Chain Conveyor
Cattle Belt Feeder
Slab Silo
Stable Cleaner
Gives You Faster Feeding
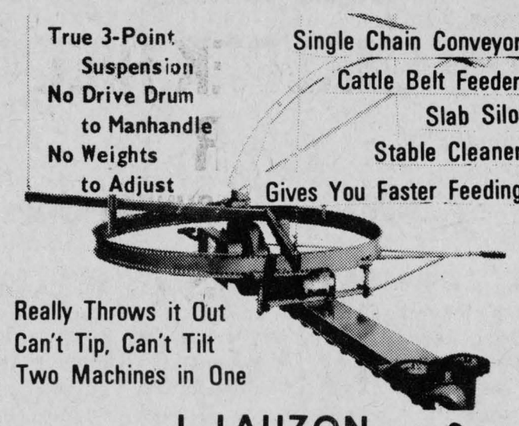
Really Throws it Out
Can't Tip, Can't Tilt
Two Machines in One
SILOS L. LAUZON SILOS
Farm Machinery Dealer
57 Kenyon St. Tel. 525-1937

COMPLETE DISPERSAL
of the "SENTOR" herd of
EMERICH TOROK, CARLETON PLACE, ONTARIO,
will be held at
FAWCETT'S SALE ARENA, WINCHESTER, on
MONDAY, AUG 9
12:30 P.M.
75 HEAD: REGISTERED HOLSTEINS,
cows, bred heifers, open heifers and calves, including nine Very Good cows. This herd has been classified and on R.O.P. for many years and has been a strong exhibitor at all the leading shows in Eastern Ontario. Sired by some of the leading sires in Canada today: Rosafe Citation R, Seiling Rockman, Lakefield Fond Hope, Weavers Reflection Apex, Sundream Dijax Duke, Sentor Rocky. Catalogues available on request. For any further information, contact:
FAWCETT BROS. SALE MANAGERS
Winchester, Ontario.
Allison: 774-3610 Ralph: 774-5710
[Area Code 613]

FORD TRACTOR
TRADE-TUFF PROGRAM
NEW and PRIOR MODELS . . . WHILE THEY LAST
FROM JUNE 1st to JULY 31st

Model	Discount
2600	$150
3600	$150
4100	$200
4600	$200
5600	$200

Assortment of new Ford tractors from the 2,000 to the 8,600 and a few used tractors
Special Reduced Prices on HAY BALERS, HAY CONDITIONERS and RAKES
Ford Tractors Equipment
TROTTIER BROS.
Farm Equipment Reg'd
Highway 43, Alexandria, Tel. 525-3120
-tf

ATTENTION
GM GENERAL MOTORS
School bus operators
Now is a good time to overhaul your vehicles and get them ready for September
For all your G.M truck parts call the parts dept. at
ROY'S GARAGE (GREEN VALLEY) LTD.
Green Valley, Ontario Tel. 525-2300
We know all about trucks

Neighborly News From Round the County



Glen Sandfield

Mrs. Lorna Chapman
874-2408

Recent visitors to the home of Mr. and Mrs. R. MacLachlan were Mr. and Mrs. Ray MacDonald and son Russ of California, who came to see the Olympics. Mrs. MacDonald was a former resident of this area. Also down from Ottawa were Mr. and Mrs. M. MacLachlan and family over the weekend.

Rev. and Mrs. Gordon Merkley and family, Owen Sound, were camping out at the Ted MacNaughtan's, Dalhousie . . . it's nice to see them back for a visit.

Recent visitors to the Joe Poirier's have been Francine Poirier of Ville Emard and Michel Barrette, Terrebonne; Mrs. E. Lalonde and Mr. and Mrs. O. Gravel, Rigaud and Mrs. Therese Gravel of Drummondville.

Judge McKay, Montreal, and Mr. and Mrs. Dan Donnelly, Manotick, were among the recent visitors to the home of Mr. and Mrs. Ken McKenna and family.

Lionel Brunet has returned to Montreal after spending his vacation here with his family.

Mr. and Mrs. Ernest Vanek, Ottawa, were visiting her parents, Mr. and Mrs. Lloyd MacLennan over the past weekend.

Mr. and Mrs. Roland Seguin and family were recently up to their cottage.

Mr. and Mrs. Lloyd MacLennan were recent guests for a family dinner at the home of Linda and Douglas MacNaughton, Dalkeith.

We would like to extend a get well wish, and a welcome home to Mrs. E. Hope, who has returned to her home after a week in the Queen Elizabeth Hospital in Montreal, where she underwent surgery.

Friends of Mr. and Mrs. R. J. Mulvaney, Mr. and Mrs. R. Lebel, who have been camping in the park area in Alexandria for the last two weeks, have returned with their family to their home in St. Jean, after a most enjoyable stay. "People are sure friendly" they said, "and so helpful." (Nice to know!)

Mr. and Mrs. J. Poirier attended a family reunion at the home of her brother and his family Mr. and Mrs. Charles Gravel, in Ste. Marthe.

It gives us great pleasure to give you further news about little Connie MacLeod, daughter of Dougal and Helen, Kirk Hill, and it is good . . . She is at home now, but will have to return periodically to Ottawa for treatment and medication. Sunday, she ventured outside for the first time since she came back . . . Just shows what the power of prayer can do. Thanks for everyone's help.

Eva and Joe Poirier accompanied their daughter and her husband Mr. and Mrs. R. Lefebvre of Pincourt, on a week's trip by car through Storytown, Glen Falls and Lake George, N.Y.

Visitors to the Charles Chapman's were Bonnie MacAllister, Brossard and Keith Gilbert, St. Hubert, who stopped in on their way up to Lake Clear to visit his parents. Nancy Chapman, Montreal, spent the weekend; Serge Beauchamp, St. Hubert, drove out Sunday afternoon and Chickie Roberts, Montreal, is passing a week of her vacation with her parents.

Sunday visitors to the home of Mrs. Arthur MacMillan, were her brother and his wife, Mr. and Mrs. Arnold Mahan of Gaspe; Mr. and Mrs. George Kruse and two friends of Woodstock and Mr. and Mrs. E. MacPhee and family, Toronto.

PRESENT PICTURE OF CHURCH

The East Hawkesbury and Glen Sandfield Sunday Schools, under the direction of Mrs. Arnold MacRae, treated the congregations to a delightful Sunday morning service in which they presented questions to ponder and answers from the Bible with readings, hymns and special music selections.

Leslie Myers did a fine job of leading the program, which took the theme from "The teachings of Paul". Miss Myer's pertinent questions were answered at various times by the junior and the senior members of the Sunday Schools. Sandy Myers read one response, and another was answered with a solo, "I Know Whom I have Believed" by Mrs. C. Chapman, with the choir and congregation joining in for the chorus.

Other musical answers sung by the classes and choir were, "Happiness is the Lord" and "My Body is a Temple". The congregation answered the question "What does the cross mean to the Christians?" by singing the hymn "When I Survey the Wondrous Cross".

The Sunday Schools donated a picture of Glen Sandfield Church to the congregation. Brenda MacMillan and Marjorie Fraser representing all the Young People made the presentation and Lloyd MacMillan accepted the gift, on behalf of the congregation, with thanks.

The joyful singing of the hymn "Jesus Loves Me" by all, followed by Rev. J. Thomson's benediction, closed the service. Everyone was invited to join in a picnic lunch, served by the Sunday Schools, and many did indeed stay and partake of the good food and fellowship offered out in the sunshine under the trees.

Laggan

Mrs. Alex MacCuaig
525-3317

On Wednesday Mr. and Mrs. Douglas Campbell, Stoney Creek, visited with Mr. and Mrs. Morlin Campbell. Weekend visitors were Miss Gail Campbell, Toronto; Miss Dawn Campbell and Bob Godfrey, Ottawa.

Spending the weekend with Mr. and Mrs. D. E. MacMaster were Miss Phyllis MacMaster, Guelph and Mrs. Jim MacDonald, Toronto. On Monday, Mrs. Peter Keyes, Deep River, called.

Carl Campbell, Hughie MacMaster and John Marc Tittley, were among those who attended the Olympics last week.

Mrs. Wm. Compton, Bradford, spent last week with her brother, W. D. MacNeil and also visited with John R. MacNeil, the Manor, Maxville.

Mr. and Mrs. Mervin MacDonald, Ricky and Randy, returned home on the weekend after two weeks' holidays in the Algonquin Park area.

Mrs. Fred McRae, Syracuse, N.Y., and Mrs. Tena Mickle, Toronto, visited their sister, Miss Marion Urquhart last week.

Mr. and Mrs. G. M. Ritchie, Alliston, called on Mr. and Mrs. M. N. Grant on Thursday.

Darrel Dolson and friends, Chatham, visited with Mrs. Neil J. MacLeod and Mr. and Mrs. R. D. MacLeod on their way to the Olympics.

Mrs. W. H. Dunbar and Robert Dunbar, Pembroke, spent the weekend with Mr. and Mrs. Lloyd MacLeod and Brian.

Congratulations to Mr. and Mrs. Allan Nixon on their recent marriage. They have just returned from their honeymoon.

On Sunday, Mr. and Mrs. Keith MacMaster entertained the members of her family and close relatives at a birthday party in honor of her mother, Mrs. Harry Lee, Vernon.

Ann MacCrimmon and Gail Campbell were in Montreal on Sunday where they attended the closing exercises of the Olympics.

Visitors with Mr. and Mrs. J. D. McRae on the weekend were Mr. and Mrs. Jackie McRae and family, Ottawa, and Donald Richard McRae of Pennsylvania.

McCrimmon WI plan 60th anniversary

On July 15th, the McCrimmon Women's Institute met in McCrimmon Hall. Mrs. A. MacLeod, president, welcomed twenty-three members and five visitors.

The motto: "The present is always taking us by surprise because we don't understand the past," was commented on by Mrs. H. Morton, while the roll call was "Name the Prime Minister the year you were born."

The Training School for the "Club Girl Entertains" will be held in the Church on the Hill, Sept. 7th and 8th.

The 60th Anniversary Tea will be at McCrimmon Hall on August 19th, starting at 2 p.m. There will be a Bake Sale, the drawing of the Tulip Quilt, lucky ticket and door prizes.

The annual visit to Maxville Manor is on August 24th, when fifteen birthdays will be celebrated. Gift wrapped homemade cookies would be appreciated.

The program was detailed reports of F.W.I.C. Convention at Prince Edward Island. These were given by Miss F. A. MacGillivray, Mrs. L. MacPherson, Mrs. A. MacDonald and Mrs. N. Blair. Hot apple cider and cookies made from P.E.I. potatoes, were served by Mrs. MacPherson and Mrs. Blair. These were used at the breaks at the Convention by the friendly hospitable people of this province.

Dainty refreshments were served by the hostesses Mrs. L. MacPherson, Mrs. D. W. MacLeod and Mrs. P. Lloyd.

MARLEAU GARAGE
SALES and SERVICE
CASE, DAVID BROWN, FARM and INDUSTRIAL EQUIPMENT
ST. BERNARDIN, ONT. TEL. 613-678-2016 -tf

PLUMBING — HEATING
WATER PUMPS
TEXACO FUEL OIL
V.J. Conway & Sons Ltd.
ALEXANDRIA TEL. 525-3783
VANKLEEK HILL TEL. 678-2205 -tf

132nd ANNUAL
VANKLEEK HILL FAIR
THURSDAY TO SUNDAY
AUGUST 12th TO 15th
Cattle judging Friday afternoon:
official opening that evening
Horse Pulling contest Saturday
Tractor Pulling contest Sunday
MORE DETAILS NEXT ISSUE

MENARD FARM SUPPLIES
Green Valley Ontario 525-2190
MF Massey Ferguson
M-F New and Used Dealer
Used Tractors
1 - 1105 Like new - 200 h.s.
1 - 165 Cab and loader 1000 h.s.
1 - 165 tractor loader
1 - Ford 3000 - loader very good shape
1 - Ford 601 selecto speed
Used Balers
Free interest to April 1977

We carry pet foods,
for dogs, cats, rabbits, chicks,
ducks, horses.
CO-OP
Tel. 525-1924 or 525-2523

We're head and shoulders above everyone else when it comes to SELECTION



Stop in and see for yourself
Our large selection of new cars and trucks is worth looking at
ROY'S GARAGE
(Green Valley) Ltd.
Green Valley Tel. 525-2300

CLASSIFIED ADS

• SWAP • HIRE • BUY • SELL • RENT •

Coming Events

A Smorgasbord will be held at Dalhousie Mills United Church on Sat., Sept. 4th. Keep the date open. 29-2c

THE Maxville Lions Club presents "Yonder Lies The Valley" on Wednesday, August 11th, in the Community Hall, 8:30—10:30 p.m. Admission $2.00 per person. Proceeds to new arena fund. 28-4c

BINGO every Tuesday evening at St. Joseph's Hall, Lancaster, at 8 p.m. Jackpot started at $150, up $10 a weekend. Everyone welcome. 19-tf

THE Glengarry Old Time Fiddlers' Association presents Concert-Dance featuring the Leahy Family, "Canada's Talented Musical Family from Lakefield, Ontario" Sat., September 4th, at 8 p.m., Community Hall, Maxville. Advance tickets $2.50, available until Sept. 1st, from Danskin's, Maxville; Beverley MacQueen, Dunvegan; Allister MacGillivray, Dalkeith. 28-8c

THE annual memorial service of St. Columba Presbyterian Church, Kirk Hill, will be held on Sunday, Aug. 8th, at 11 a.m. Rev. John Forbes will have charge of the service. 31-1c

GUEST speakers and special music, highlight divine worship as Knox United Church, Lancaster, celebrates its 100th anniversary Aug. 8th—7:30 p.m., Rev. W. Black, B.A. Aug. 15th—Anniversary Sunday, 10:30 a.m. and 7:30 p.m., Rev. Ralph J. Watson, B. Comm., B.A., B.D., Secretary, Montreal Presbytery. Aug. 22—7:30 p.m., Rev. Bruce Ross, B.A., M. Div. Aug. 29th —7:30 p.m., Youth Sunday. 31-3c

YOU are cordially invited to a mixed party for Dianne Lalonde, daughter of Mr. and Mrs. Bruno Lalonde, Alexandria, and Albert Chatelaine, son of Mr. and Mrs. Edward Chatelaine, Glen Roy, at Sacred Heart Parish Hall, on Saturday, August 14th. Orchestra Re-Incarnation. Lunch served. 31-2c

BREADALBANE Baptist Church will celebrate its 160th anniversary with a Historical Evening on Friday, Aug. 6th, at 8 p.m. This will feature displays, sketches and reminiscing. Sunday, August 8th, two services will be held at 11 a.m. and 8 p.m. Guest speaker will be a former pastor Rev. Jimmie Stuart. Special music at all services. 31-1c

McCRIMMON WI will hold its 60th Anniversary Tea and Bake Sale, Aug. 19th, in McCrimmon Hall, 2 to 4 o'clock. Drawing for the quilt. Everybody welcome. Admission $1 and 50c. 31-2c

ANNUAL dance sponsored by Glengarry Federation of Agriculture will be held in the Bonnie Glen on Friday, August 27. Tickets, advance $2.50 per person; at door, $3.00. Tickets available from Donald Thomson, Sam McLeod, Robert MacRae, Roger Parent, Denny Van Loon, Adrien Carriere, Hugh MacPherson, Morris Koggel. Music by Sylvester and the Clansmen. 31-3c

Green Valley Pavilion

For reservations
Tel: 525-1079 or 525-1913

FRI., AUGUST 6th
BLUE ROOM

Mrs. Louise Dewar and Mr. and Mrs. Hector Laferriere cordially invite everyone to a wedding reception in honor of Mr. and Mrs. Gerald Laferriere (nee Margaret Dewar). Our Town orchestra.

SAT., AUGUST 7th
BLUE ROOM

Mr. and Mrs. Maurice Seguin and Mrs. Claudette Jeaurond cordially invite everyone to a wedding reception in honor of Mr. and Mrs. Richard Jeaurond (nee Micheline Seguin). Good music. No special invitations have been sent, so please accept this as your invitation.

CENTENNIAL ROOM

Due to a recent cancellation, Aug. 28th is available for the Blue Room.

SAT., AUGUST 21st
BLUE ROOM

Mr. and Mrs. Donat Titley and Mr. and Mrs. Emile Brunet cordially invite relatives and friends to a wedding reception in honor of Mr. and Mrs. Andre Brunet (nee Micheline Titley). Good music.

RESERVE NOW FOR CHRISTMAS PARTIES, AND FOR 1977 WEDDING AND ANNIVERSARY, RECEPTIONS, PARTIES AND BANQUETS.

Coming Events

YOU are cordially invited to a mixed party in honor of Jacqueline Piette, daughter of Mr. and Mrs. Albert Piette and Romuald Piche, son of Mr. and Mrs. Romeo Piche, on Saturday, Aug. 7th at Sacred Heart Parish Hall, Alexandria. Chabot orchestra. Cold buffet lunch and refreshments. 29-2c

ALEXANDRIA Curling Club's annual Corn Roast, Saturday, Aug. 14th, at the Curling Club, 9 to 1 a.m. Music by Pierre and Louise Roy, disco-thec. 31-2c

MIXED party in honor of Jacqueline Deguire, daughter of Mr. and Mrs. Patrick Deguire and Real Marleau, son of Mr. and Mrs. Germain Marleau, on Saturday, August 7, 1976, 9:00 p.m., Manoir Hotel, St. Polycarpe. Everyone welcome. Lunch and refreshments. 31-1p

WEDDING reception in honor of JoAnn Gareau, daughter of Rene and Doris Gareau of Cornwall, and Robert McPhail, son of Michael and Mary McPhail of St. Andrew's West, on Aug. 13, at McDonell's Inn, Eamer's Corners. Nowickij orchestra. Everyone welcome. 31-1c

Bonnie Glen

For reservations
Tel: 525-3078 or 525-2646

For reservations
Tel: 525-3078 or 525-2646

We still have a few dates open for this summer, including the Labor Day Weekend in September.

FRI., AUGUST 6th
35th wedding anniversary. Invited guests only.

SAT., AUGUST 7th
MR. and Mrs. Paul Hamelin and Mr. and Mrs. Laurier Dumouchel invite all friends and relatives to a wedding reception in honor of Mr. and Mrs. Roger Hamelin (nee Marie Paule Dumouchel). Mike Gibb's orchestra.

FRI., AUGUST 13th
You are cordially invited to a 25th wedding anniversary reception in honor of Mr. and Mrs. Oarn Flanagan of Avonmore. Clansmen orchestra. Lunch.

SAT., AUGUST 14th
The children of Mr. and Mrs. Henri Viau cordially invite relatives and friends to a 30th wedding anniversary in honor of their parents. Chabot orchestra. Lunch.

Deaths

PERKS—Isabel J. (nee Kitty MacDonald) formerly of Alexandria, at the Royal Victoria Hospital, on July 8th, 1976. Beloved wife of the late George Perks, mother of Heather, Alan, dear sister of Willie, James, Cosmos, Winnifred, Catherine of St. Lambert, Que.; John of Westmount; Otley (Mrs. Strange) of Snowdon; Edward of Lansdowne, Ont.; Lawrence of Montreal. Funeral service was held in Montreal. 31-1c

Births

MacLEOD—Alexander and Linda (nee Jackson) are pleased to announce the arrival of a bouncing baby boy, 8 lbs., 15 oz., born March 11, 1976, at Hawkesbury General Hospital.

LEFEBVRE—Jacques and Monique (nee Lortie) are proud to announce the birth of their son, Jean-Pierre, on July 17th, 1976, at the Glengarry Memorial Hospital.

MacMILLAN—James and Margaret (nee Neller) are proud to announce the arrival of their son Curtis Allan, 7 lbs. 6 oz., at Winchester District Hospital, on Aug. 1, 1976, a brother for Jennifer.

MacPHEE—Don and Ann McPhee (Gouthro), are happy to announce the arrival of their chosen daughter, Mary Beth.

POIRIER—Raymond and Karen (Curran) are proud to announce the birth of their daughter Lisa Marie, 6 lbs. 1 oz., born July 12, 1976, at Glengarry Memorial Hospital. A sister for Stephen.

POULIN—To Mr. and Mrs. Allan Poulin (nee Judy MacDonald), Alexandria, at Hotel Dieu, Cornwall, on Monday, Aug. 2nd, 1976, a daughter Lesa, a sister for Jamie and Jason.

POULIN—Mr. and Mrs. Donald Poulin (nee Bellefeuille), are happy to announce the birth of their son, Mathieu, on Thursday, July 15th, 1976, at Glengarry Memorial Hospital, a brother for Debbie and Michelle.

Births

CALVANK—At Glengarry Memorial Hospital, July 12, 1976, to Mr. and Mrs. Glen Calvank (nee Alice Cadieux)—a son, Ryan.

LAUZON—Pierre and Colombe (nee Lefebvre) are proud to announce the birth of their son, Pierre Jr., 4 lbs. 13 oz., on Thursday, July 15, 1976, at Winchester Memorial Hospital.

Cards of thanks

LAUZON—I would like to "thank" Dr. Nadeau for his professional devotion to me and members of the staff at the Glengarry Memorial Hospital for their care and kind attention.
—Alexander X. Lauzon. 30-1p

PROULX—Sincere thanks to Dr. Yvon Bourdeau, nurses and staff of Glengarry Memorial for their kindness and good care while I was a patient there.
—Denise Proulx,
Glen Norman. 31-1p

MacKINNON—I would like to sincerely thank my many friends for visits, cards, gifts and phone calls while I was a patient in the Ottawa Civic Hospital.
—Douglas MacKinnon,
RR#3 Vankleek Hill. 31-1c

MacCrimmon-Fulton—We would like to thank all our relatives, friends and neighbors for attending our wedding reception on June 12, 1976. Special thanks to all those who made this day a happy and memorable one.
—Michael and Joan. 31-1c

CALVANK—Our warm thanks for the cards and gifts received at the time of our baby's birth.
—Mr. and Mrs. Glen Calvank. 31-1c

LEFEBVRE—I would like to thank relatives and friends for flowers, cards and gifts while I was a patient at Glengarry Memorial. Special thanks to Dr. Bourdeau, nurses and staff.
—Monique. 31-1p

McNEVIN—I would like to thank friends and neighbors for the gifts received at my shower. Special thanks to the organizers.
—Mary Kennedy-McNevin. 31-1c

SEGUIN—My sincere thanks to all who contributed to the success of my bridal shower and made it such an enjoyable event. Special thanks to organizers Agnes Ladouceur and Colette Viau.
—Micheline Seguin. 31-1p

Personal

WEIGHT Watchers has moved to a new location in Cornwall. Classes will be held at St. Francis de Sales parish hall, 434 Second St. West, Cornwall, Mondays at 7 p.m. Class will no longer be held at St. Columban's Parish Centre. Classes as usual at the Immanuel Christian Reformed Church, 2992 Pitt St. (top of Pitt) on Wednesdays at 7 p.m., and in Chesterville at St. Mary's Separate School on Tuesdays at 7 p.m. Join us today. We've got so much that's new to help you reach your goal. Toll free—call 1-800-267-8244. 31-1c

FRASER—Those of the bloodline of Fraser, are you interested in seeing a Clan Fraser Society come into being? If so send your ideas, suggestions to P.O. Box 460, Lancaster, Ontario, K0C 1N0. 31-2p

In Memoriam

PIDGEON—In sad and ever loving memory of our dear son, brother and uncle, William Pidgeon, who passed away August 1st, 1960.
May the winds of heaven blow gently,
On a quiet and peaceful spot,
Where the one we loved is sleeping
And will never be forgot.
Though his smile is gone forever,
And his hands we cannot touch,
We have so many memories
Of the one we loved so much.
Days of sadness still come o'er us
Tears in silence often fall,
For memory keeps him ever near us,
Though he died sixteen years ago.
—Forever and always remembered by Mother, Dad, sisters and brothers, nieces and nephews,
Lancaster, Ont. 31-1c

FRASER—In loving memory of two granddaughters who died accidentally on Aug. 2nd, 1975.
Day by day our thoughts do wander,
To the graves not far away,
Where they lay my dear granddaughters,
Just one year ago today.
—Sadly missed by their grandmother, Mary Margaret Kennedy. 31-1c

In Memoriam

SHAW—In loving memory of a dear husband and father, Garner Shaw, who passed away Aug. 3rd, 1975.
Beautiful memories are all we have left,
Of one we loved and will never forget.
A loving smile, a happy face,
A broken link we can never replace.
Days of sadness still come over us,
Though you left us one year ago.
—Loved forever, sadly missed by wife Adelaide and daughters. 31-1c

FRASER—In loving memory of two nieces who died accidentally on August 2nd, 1975.
Clasped in the arms of Jesus,
Safe on His gentle breast,
There by His arms entwined,
Sweetly their souls do rest.
—Sadly missed by Claude and Ethel, Dawn and Claudette. 31-1c

DECOSTE—In loving memory of a dear wife and mother Mrs. Eva Decoste, who passed away July 15, 1975.
Your end came sad and sudden
No time to say goodbye
You were gone before we knew it
Only God knows the reason why
A golden heart stopped beating,
Two working hands at rest,
God broke our hearts to prove to us,
He only takes the best.
—Lovingly remembered and sadly missed by husband, and Andre, Nicole, Colette and Gilles. 31-1p

FRASER—In loving memory of our two dear daughters and sisters Gladys and Ann, who passed away August 2, 1975.
We're thinking of them today,
Thinking of the past,
Picturing in our memory just as we saw them last,
How could our hearts forget them
When everything we do,
There's something that reminds us,
Of the years we spent with them.
—They will always be fondly remembered by Mom, Dad, Archie, Harriet and Colin. 31-1c

Lost—Found

LOST—a ring of keys, finder please return to News Office. 31-1c

For sale

HARDTOP tent trailer for sale, in very good shape. Tel. 525-3053. 31-1c

WOOD truck camper, two feet high with roof, made for a ½-ton truck. Good condition. Call after 6. Tel. 525-1833. 31-2p

26" girl's bicycle; 28" men's bicycle; 1 girl's high-rise 20" bicycle. Tel. 525-1672. 31-1p

CHESTERFIELD set, and 21" TV, B&W. Tel. 525-2397. 31-1p

CHROME kitchen set with 4 chairs, in very good condition; a swimming pool and 2 leather chairs. Tel. 525-2451. 31-1c

USED furniture, fridge, 2 stoves and chesterfield set. Tel. 525-1238. 31-1p

TWO beef animals, ready for freezer and one 4-ton wagon. Tel. 874-2768. 31-1p

WASHING machine with spinner, a small fridge in perfect working condition; kitchen counter with sink and faucet. Tel. 874-2421. 31-2c

10 standing horse stalls, available by Sept. 1st. Tel. 347-3235. 31-2c

BRAND new storage shed for sale 6'x8', made of pressed wood, tin roof, just painted, reasonable price. Tel. 525-1328. 31-1c

KICK-stand, very good condition. Tel. 874-2031 or 874-2033. 31-2c

QUANTITY of windows being replaced by aluminum. Various sizes. Most windows are in and out complete. Also picture window, complete; 2 wooden doors with both screen and glass. Bruce Picher, 205 Dominion N., Alexandria. Best offer. Tel. 525-3463. 31-2p

ANTIQUES, oddities, collectibles. Open all day Sunday. Weekdays, chance or appointment, Highway 43, 5 miles west of Alexandria, Ont. J. Baillie Fergusson, tel. 525-1790. 28-7p

New and Used Furniture For Sale

3—used 25" color televisions Canadian Admiral
3—used B&W televisions
1—used Speed Queen automatic washer
1—used Roy's 6-month-old auto washer
1—used Chatelaine automatic washer, 1-yr.-old
1—used sofa and chair
1—new 7-piece dining room suite, scratched
1—new 5-piece kitchen set, scratched

Up to 50% off on some new coffee and end tables and lamps

Clement Furniture
206 Main St. Tel: 525-1267

For sale

PORTABLE electric welder, 180 amps, Mustang bicycle, 1973 Honda Trail 70, four thousand miles, 1971 Impala Chev. for parts, 38,000 miles: heavy duty trailer, 4½ ft x 8 ft: 3 tires 700 x 17, like new: chain blocks, 1 ton also a Coke cooler. Tel. 525-2719. 27-tf

1975 PMC weekend 18, travel trailer with tandem axle, in excellent condition. Tel. 525-2906. 29-1p

PICNIC tables for sale on Highway 43, 5 miles west of Alexandria. Tel. 525-1042. 26-5p

PLYWOOD, new, 4 by 8 by 3/8" $5.90; ½" $7.90; 5/8" tongue and groove $9.50 and ¾" $10.99. Tel. 613-764-2876. 14-tf

A complete line of water conditioning equipment, water softener, chlorine, etc. Call for free water analysis at your home. Peter Babcock 448-2909 or Alfred Mesmen 448-2649. 23-tf

WE now have complete line of swimming pool chemicals, Shell Vapona Fly Spray, Air guard units, Konk and Flys Off; all these can be purchased from The Surge Route Truck, Surge Dairy Farm Equipment, Finch. Tel. 448-2909 or Fred Mesman, tel. 448-2649. 23-tf

Motor Vehicles

1972 Ford LTD four-door, vinyl roof, air conditioning, excellent condition. Available Aug. 15th. Owner leaving country. Price $1,990. Tel. 874-2722. 29-2c

1965 Buick Wildcat in excellent condition, equipped for hauling a trailer, has safety check; can be seen at 99 Kenyon St. behind arena, also 1963 Dodge. 29-2c

1965 Chev 1-ton truck, good condition, as is, $800 or best offer. Tel. 528-4612. 31-2c

'67 Pontiac Parisienne 2-door, 327 motor, 4-barrel, as is, without safety check, $150. Tel. 525-1328. 31-1p

TRACTOR trailer, Chevrolet V-8 with 357 cu. in. engine, in very good condition. 42-foot double axle, all-steel trailer. New brakes on both truck and trailer. Good condition. Tel. 613-674-2074. 31-4c

1972 Toyota Corolla, "as is" running order, $375. Please phone 525-3606. 31-1p

750 Honda Chopper for sale, black and chrome, 7,000 miles, must sell. Tel. Moose Creek 538-2516 after 5 p.m. 31-2c

1974 350SX Harley 'Sprint', good condition, only 1,500 miles. Call 525-1584. 31-tf

1969 Riviera, in good condition, all electric. Tel. 347-3434. 31-1c

35 h.p. Evinrude, in good condition, $250. Call after 6 p.m., 525-1077. 31-3c

1976 Monte Carlo, black with mahogany vinyl roof and interior, PS and PB, radio, Michelin tires, 6,000 miles, full warranty; asking $5,200. Tel. 347-2675. 28-3c

1974 GT Vega Hatchback, HD suspension, deluxe interior, 4-speed, 31,000 miles, excellent condition, many extras, price $1,725. Tel. 874-2024. 29-2p

1971 Moto-ski in good condition. Tel. 525-1086. 28-3c

1 dump truck, '67 Chev. Tel. 525-3837 for information. 28-tf

1974 Honda 550-four, 3000 miles. Tel. 525-2417. 27-tf

Farm Produce

600 bales hay, stooked. Tel. 525-3606. 31-1p

10 acres standing hay for sale, 20c a bale. Tel. 347-3235. 31-2c

50 acres clover and timothy, standing, free for the cutting. Also farm for sale, 12 town lots go with the farm in Apple Hill village, large house, all modern conveniences, lot 1 and 2, 12th Concession Indian Lands, 1st farm west of village of Apple Hill. Contact Albert McIntyre, tel. 527-5527. 31-2c

25 acres standing hay, free for the cutting. Kenyon, Conc. 6, R. Greer. Tel. 1-514-684-9550. 31-2c

GOOD quality baled hay on field or on wagon. Tel. 525-1387. 31-2c

LIMITED amount of Montreal Class No. 1 Fluid Milk Quota. F. C. McLennan, Lancaster. Tel. 347-3408. 31-2c

CHOICE quality barley or wheat straw, good bales, 60c per bale, stooked in the field. Call 527-5393. 31-tf

STANDING hay at Curry Hill. Tel. 347-2394. 31-1c

1,000 bales of good quality thrashed hay, stooked—50 cents per bale. Andre Villeneuve, Maxville, 527-5737. 31-1c

1,000 bales of good hay, stooked in the fields. Call after 5 or on weekends 347-3293. 31-2c

ABOUT 40 acres standing hay. Donald Butterwick, Loch Garry Road, Apple Hill. 29-2p

2,000 bales of good quality alfalfa hay, stooked in field, Marcel Bourdon, Maxville, tel. 527-2859. 29-2c

LUMBER new, rough, dry, pine, in 1"x6", 1"x10", 1"x12" widths. Tel. 525-3040. 26-4p

Farm Produce

HONEY for sale, bring in your pails now for this year's crop of fresh clover honey. Priced to sell at 65c per pound. Stop at 190 Main St. E., Vankleek Hill or tel. 678-2625, Hillside Apiaries at your service, Linda MacKinnon, proprietor. 27-8c

DRY shelled corn, $5.75 cwt. ground corn and barley mixed, $6 cwt. George Crites, Maxville. Tel. 527-5393. 24-tf

CHOICE quality dry shelled corn, delivered within a 25-mile radius of Maxville, $115 per ton, in 8-ton loads. Why pay more? Tel. George Crites, Maxville, tel. 527-5393. 24-tf

HYDRO poles, fence posts, anchor posts, poles for building sheds or corn cribs and posts for electric fence. W. J. McDonald, St. Andrews W. Tel. 932-2735. 28-tf

HAY for sale. Tel. St. Eugene 674-5609. 31-2c

CEDAR fence posts, all sizes; corner posts, braces and pickets. Willie Jensen, RR# 2, Apple Hill. Tel. 527-5253 after 4 p.m. 14-tf

FOR SALE

FRESH VEGETABLES

DAILY
Corn, Cucumbers,
Beans, Tomatoes
and Potatoes

Apply at the

GARDEN

GLEN ROBERTSON ROAD
Telephone
EVARISTE JEAUROND
525-3385
Open on Sunday 31-tf

FRESH HONEY

also

COMB HONEY

Lionel Levac
#2 Green Valley
(Brown House)
just east of Highway 34

Tel. 347-3030 29-2c

1976 Crop
APPLES
NOW AVAILABLE
Stand Open Daily
10 a.m. to 8 p.m.
Also Unpasteurized Honey and Candy Apple Kits.
Homemade style Preserves and Sweet Cider available mid-August
MARLIN ORCHARD
Highway No. 2, west of the Summerstown Road.
Tel. 931-1213 31-tf

Raspberries

Come and pick your own on Thursdays and Sundays
FOR SALE
Cabbage, Carrots, Cucumbers butter beans and Sweet Corn

GERBIG'S Fruit and Vegetables

4 miles east of Lancaster on old Highway No 2
Tel: 347-2707

Livestock

800 laying hens, 50c each; 15 acres standing hay, 20c per bale. Call Harold Fourney 347-3344. 31-2c

LAYING pullets for sale. Tel. 613-674-2074. 31-4c

QUALITY laying hens $2.00 each, North Lancaster. Tel. 347-2530. 25-tf

QUALITY weaned pigs for sale, ready for growing. Tel. 347-2530. 17-tf

WE buy, sell and trade horses. Emerson Allen, Vankleek Hill. Tel. 678-3736. 8-tf

LIVESTOCK

Hereford Cattle
COMPLETE
HERD DISPERSAL
Cows and Calves
Norman Wray
Dalkeith 874-2197

Pets

LABRADOR purebred puppies, born July 14th from imported stock with show and field championship background, two black and two yellow available. Price $200 includes tattoo and CKC registration. R. S. White, RR1 Vankleek Hill, tel. 874-2722. 29-2c

ST. Bernard, Samoyed, Old English Sheepdog, Irish setter, Doberman, German Shepherd, Collie, Spitz, Yorkshire Terrier, Fox Terrier, Lhasa Apso, Shih Tzu, Pomeranian, Bichon, Poodle and Shetland Sheepdog. Prieur Kennels, South Lancaster. Tel. 347-3420. 50-tf

Pets

PUPPIES from purebred Greyhound, $35 each. Tel. 347-2213. 31-3c

BORDER Collie puppies to give away. Tel. 347-3350. 31-1p

KITTENS to give away. Tel. 528-4603. 29-2c

Farm Machinery

HAY baler—Ford model 504, good working condition $700. Tel. 527-2852. 31-2c

FLY-gon 200 Rid-o-ray electric fly machine for barn, used only one month. Tel. 347-2530. 31-tf

MASSEY Ferguson 35 self-prop. combine, also Cockshutt 422 pull-type; John Deere pull-type combine; International 80 combine; new New Holland rake. Tel. 346-5568. 31-2c

INTERNATIONAL 240 utility tractor 35 h.p., fast hitch, no front-end loader, with equipment. Asking $2,000 or best offer. Tel. 528-4612. 31-2c

INT. adjustable 12" trip-beam, 3-furrow plow, only used a few hours—$600. Tel. 347-2530. 31-tf

1 Dion self-unloading wagon, 16 feet, used only 2 yrs. Apply Moose Creek 538-2220. 31-2c

COCKSHUTT 540 tractor in good condition, $1,500 or best offer; also disc, oats, 1975 hay, standing hay, tractor oil, 1 ton 5-20-20 fertilizer, wheelbarrow, refrigerator, freezer and electric range. Tel. 528-4664. 31-2p

3-furrow plow $300; and 11 ft. used disc $200. Tel. 347-3513. 31-2p

1 Surge 30 plus and 1 Surge 40 plus rotary vacuum pumps, 2 yrs. old. Roderick Villeneuve, Maxville. Tel. 527-2046. 31-1c

3000 diesel Ford tractor, auto., deluxe transmission, 540-1000 PTO, power steering, front bumper, new tires, original steel cab. Only 3600 hours. $4,000. Tel. 347-2530. 29-tf

BALER twine 10,000 ft. $11; pipeline 24-inch filters $7.50 per 100; 842 wire $2.95 rod; 13-ft. chain harrows $275; Dion harvester wagons, forage boxes, Norcan and Kongskilde plows. Tel. Avonmore 346-5576. 28-5p

GOOD selection of 6 and 9-ton wagons starting at $345 and up. Trottier Bros. Farm Equipment Reg'd. Tel. 525-3120. 28-tf

USED bulk tank, DeLaval, 400 gallons; Zero 500 gallons; Jamesway 500 gallons; DeLaval 300 gallons and 2—400-gallon Meuller. Peter Babcock, Surge Dairy Farm Equipment. Tel. 448-2909. 23-tf

MASSEY Ferguson 35 diesel tractor with 3-furrow plow. John A. MacLeod. Tel. 347-2828. 29-2p

WE have 8, 9, 12-ton wagons and Dion forage boxes in stock. L. Lauzon, Farm Machinery, 57 Kenyon St. W. Tel. 525-1937. 26-tf

SURGE pipeline milking system, parlors, feeding systems, water treatment equipment, stand-by power supply, new and used vacuum pumps, bulk tanks, milker pails and buckets. Peter Babcock, Surge Dairy Farm Equipment. Tel. 448-2909. 23-tf

FOR sale—International trailer type hay mower in good condition. Tel. 347-3342. 29-2c

NEW and used bulk milk coolers for sale. Full line of dairy equipment. Tel. R. Bureau, 525-3691. 27-tf

See us for
#535 haybines
#532 balers
#513 rakes
hay elevators
#501 mowers and
#618 forage blowers
at
TROTTIER BROS.
FARM EQUIPMENT REG'D
HWY 43, ALEXANDRIA.
Tel. 525-3120 29-tf

For Sale, To Let

CLEAN, furnished, 2-bedroom, mobile home, $3,500, or best offer. Tel. 347-2693. 31-2c

TWO houses for sale, 33 and 33A St. George (East) and 167 and 169 Main St. South. For more information call 347-3566. 31-2p

FOR rent: Country living at its best in this three-bedroom home with bath and electric heat, newly renovated and insulated. Located just off Highway 34, four miles from 401 and one hour drive from Dorval. Available immediately. MacNaughton Cumming. Tel. 347-3423. 26-tf

HOUSE for sale, 3-bedroom bungalow on Spring St., Maxville. For appointment contact Mrs. Morlin Campbell, RR1 Dalkeith. Tel. 525-2839 or Maxville 527-2933. 31-2c

3-bedroom brick house for sale, finished basement on Victoria St. west. Aurele Lajoie, tel. 525-3700. 28-tf

6 acres of land for sale, ¼-mile from Alexandria, in Lochiel Twp. Tel. 525-3837. 28-tf

LAKESHORE lot for sale on Kenyon St. W., 60'x132'. Tel. 525-3349. 28-3p

For Sale, To Let

FARMS FOR SALE, LET

60 acres of choice agricultural land, includes 4 acres of bush; ideal for gardening or cash crop. Tel: 527-5393 at Maxville. 15-tf

WANTED to buy—farm suitable for grain with cattle barns, 3-bedroom house or larger, 50 acres or more, cash sale. Return full description of such to Roy Fields, RR3 Harrow, Ont., or phone after 6 p.m. 1-519-738-6880. 31-2c

SERVICE station in Glen Robertson. For more information call 874-2727. 31-2c

HOUSE for sale in Vankleek Hill 120 Mill St. 3 bedrooms, stucco exterior. Tel. 678-3545. 28-4p

FOR sale, farm near Alexandria, 60 acres, 3 bedroom house furnished, aluminum siding, new plumbing, large barn. $48,000. Tel. 613-525-2001. 28-4p

BUNGALOW and lot for sale, Main St., Apple Hill. Tel. 527-5366. 31-3c

FOR rent, small office and warehouse, former Elie David building. Tel. 525-1402. 28-tf

Apartments

SPACIOUS 4-bedroom, 2-storey Colonial style home for sale on quiet residential street, fireplace, attached garage, heated in-ground swimming pool, on lot 66x132. Can be seen anytime. Call Gary Shepherd, day—525-1402; evenings—525-3298. 18-tf

ALEXANDRIA, Main St., compact upstairs 2-bedroom, heated apartment for two people. Sorry, no children. Available Sept. 1st. Tel. 525-3641. 31-tf

ONE 2-bedroom apartment, heated, lights, washer and dryer available Aug. 1st; also some for Sept. 1st, call Ray Ouellette 525-3786. 27-tf

AJYLEX INC.
FOR RENT
—STORES
—OFFICES
—APARTMENTS
1, 2, 3 Bedrooms
furnished if needed

Cottage for sale, 1 1/2 miles east of Riviere Beaudette, Que.

SEE
NORMAN LAPERLE
4 Main St. Apt. 2
or
Tel. 525-3614

Rooms, Boarders

ROOMS to let, kitchen privileges, lady only. Tel. 525-1549. 31-4p

ROOMER wanted. Tel. 525-2516. 24-tf

Wanted

WANTED—House to rent in Maxville. Couple with 9-year-old daughter looking for house to rent in Maxville or area. Your property will be well cared for. Needed for July or shortly thereafter. Contact Mrs. Annie Campbell at 527-2853. 25-tf

WANTED—antiques, old furnishings of all kinds, tables, chairs, rockers. Contact Raisin River Refinishing. Tel. 528-4639, Martintown. 19-tf

WANTED—loose box accommodation available on a farm in the Vankleek Hill area. Riding trails on the premises. Tel. 874-2722. 29-2c

Work Wanted

ANY kind of carpentry work —aluminum siding, renovations, roofing, additions, etc. Tel. 524-5572. 24-8c

ALL kinds of painting jobs and wallpapering done by skilled person, 40 years experience. Call Axel Pedersen 525-2206. 27-6p

CUT your back yard or your road edges. Long grass cutting with side cutters. For information or service, call Robert's Garden Service, 525-2807. 31-tf

RON Stewart, Box 6, Dunvegan, roof repairs, general carpentry and painting. Tel. 527-2599. 28-4c

Help Wanted

RELIABLE lady to look after two children and home five days a week, beginning in September. Call Mrs. Stanley Fraser at 525-3777. 31-1p

CLASS A mechanic required in Alexandria, Ont. Interesting income deal for person with first class reference. Write full details of experience to P.O. Box 1347, Alexandria. 31-2p

REGISTERED Nurses and Registered Nurses' Assistants required for part-time employment for Community Nursing Home, Alexandria. Apply at 92 Centre St. or tel. 525-2022. 29-31c

NEED a capable person for working in our business. Call 525-1576 and ask for Lise Theoret. Need a facial or products in Fashion Two Twenty? Free delivery. Call 525-1576. 28-6p

Help Wanted

SCHOOL bus driver wanted for September. John A. McIntosh, Dalkeith. Tel. 874-2580. 29-3c

Services Offered

WE machine file most hand and circular saws, also: carbide saws, scissors, and chainsaws, etc. Seguin Hardware, 33 Main St., Alexandria. 26-25tf

HAVERHILL —six registered Welsh-Arab ponies for sale. Pony club, riding lesson, weekly live-in sessions for children of all ages, box stalls and standing stalls available. Call 678-5236 Vankleek Hill. 29-31c

RENE Jeaurond, landscaping, crawler-loader, trucking, levelling, sodding. "Lawns are our business." Alexandria 525-3202. 23-tf

WILL make wooden swings; if you are interested, call 525-2807 for information and order. 11-tf

BORELCO

National Alarm Systems

for sales service and installation of burglar alarm systems commercial, industrial, residential.
tel. Maxville 527-5507 or
Montreal 1-514-768-8475.
29-4p

Services Offered

PERMANENT hair removal by trained specialist, Studio Pauline Electrolysis. Private location, 3 miles east of Fassifern at Lochiel Corners. Free Consultation. Tel. for appointment and information 525-1104 or 525-2296. Mrs. Pauline Slater. 40-tf

WEDDING and Birthday cakes, also will serve wedding reception and banquets. Mrs. H. Shott, Conc. 7, Greenfield. Tel. 527-5776. 8-tf

General Carpentry Work

windows, cement, repairs; and building
Carmel Sabourin 19-tf
Tel. after 6 p.m. 525-1231

FULLY AIR-CONDITIONED
Bide a Wee Inn
RESERVE NOW FOR BANQUETS, MEETINGS
HUB RESTAURANT
Tel: 525-2264
42-tf

General Trucking and Moving
Reasonable rates
Fully insured 525-2140 31-tf

Services Offered

WILL do general work such as painting (inside and outside) small repairs, also roof repairs. Tel. 525-1611. 18-tf

LOW COST DENTURES
To get Good Service for Full Upper and Lower and Partial Plates and Repairs
For Guaranteed Fit and Workmanship
CALL
by appointment only
DENTAL LABORATORY
1073 Pitt St. N.
Tel: 933-8223 41-tf

Attention Farmers
We pick up your sick, crippled and dead animals
7 days per week
Prompt Service
MACHABEE ANIMAL FOOD, LTD.
St. Albert, Ont.
We accept collect calls
Tel: Crysler 613-987-2818
27-tf

CARPENTRY of all types
I will be pleased to discuss your building or remodelling needs.
Work Guaranteed
No Job Too Small
GARRY McLAUGHLIN
Dunvegan, Ont. Tel: 525-1477
37-tf

Services Offered

THE Glengarry Human Resources Centre have a demand for waitresses, full and part-time; short order cook; housekeepers, 5 days a week and to live-in; experienced farm couple to manage farm in area; we also need experienced industrial sewing machine operators. If you qualify for one of these positions or are interested in finding employment, give us a call at 525-1533. For a personal interview we can be found next door to the library: 9 Main Street North, Alexandria. 26-1c

Services Offered

ROBERT'S RENTAL SERVICE

cement mixer, concrete polisher, wheelbarrow

Call 525-2807 24-tf

GENERAL WELDING and REPAIRS
Shop on Wheels
Tel. 874-2045 29-4c

Services Offered

ALEXANDRIA
DRIVING SCHOOL REG'D.
For information or appointments:
Tel. 525-3798 24-

CUSTOM WORK
Backhoe and Front End
Loader Service
MARCIAL EMOND
92 Kincardine Alexandria
Tel. 525-2359 28-tf

SIMSER EXCAVATION
BACKHOE AND BULLDOZER SERVICE
—Licenced Septic System Installations
—Farm Work
Phone 528-4221
27-4c

Notice

NOTICE TO CREDITORS AND OTHERS

IN THE ESTATE OF BERTHA K. BIRD, ALSO KNOWN AS BERTHA EVANGELINE K. BIRD, DECEASED.
All persons having claims against the Estate of Bertha K. Bird, also known as Bertha Evangeline K. Bird, late of the Town of Alexandria, in the County of Glengarry, Widow, who died on or about the 16th day of December, 1973, are hereby notified to send full particulars of their claims to the undernamed on or before the 26th day of August, 1976 immediately after which date the assets of the Deceased will be distributed among the parties entitled thereto, having regard only to claims of which the executors shall then have notice.

DATED at Cornwall, Ontario, this 30th day of July, A. D. 1976.

Fennell, Rudden, Campbell and Wilson
35 Second Street East
Cornwall, Ontario.

Solicitors for the Administrator with Will Annexed.
31-3c

LANCASTER BOAT TOURS
2 HR. SEAWAY CRUISE
MAC'S MARINA 65 SEATS
Hwy. 2, South Lancaster
Departs daily at 2 p.m.
Tel: 347-2693 or 347-2788
25-9c

BINGO
AT FRATERNITE ALEXANDRIA INC.
EVERY FRIDAY
JACKPOT $120
DOOR OPEN AT 7 P.M.
EVERYBODY WELCOME

Real Estate

A. Wallace Hope Developments Ltd.

TEL. 525-1330

FOR SALE

60'x12' 2-bedroom mobile home, excellent condition, used approximately one year. Can be installed on your lot.

60'x12' new 3-bedroom mobile home. Available immediately, furnished or unfurnished.

48'x22' sectional double wide home, has to be seen to appreciate beauty of interior, furnished completely.

44'x22', 3-bedroom sectional double wide home, located on Kenyon St. lot with foundation. Ready for occupancy. Furnished with wall to wall carpeting. May be seen anytime. Please call for appointment.

FOR RENT

Modern office space on Main St., Alexandria, in the Hope Bldg.

If terms on any of the above properties are required, mortgages may be arranged by A. W. Hope.

J. P. TOUCHETTE (613) 525-2417

ALEXANDRIA

4-bedroom home near park, large kitchen, dining room and large living room.

GLEN SANDFIELD

5-bedroom, beautiful, brick home, large modern kitchen, living and dining room, sheds and garage, all with 4 acres.

GLEN SANDFIELD

25-acre mini farm, large home, silo, barn with stable cleaner. Will accept exchange.

FOURNIER

50 acres on paved road, ideal building site, 25-acre plantation of 15,000 white pines and 15,000 white spruce, planted 15 years ago. Terms available.

CURRY HILL

200-ft. frontage on St. Lawrence River, 4-bedroom, furnished home, garage, boat house, 4-acre lot; #2 highway one mile from Quebec border.

APPLE HILL

67 acres, no buildings, Beaudette River on property.

HAWKESBURY

28 acres adjacent to registered sub-division, wonderful investment for the future.

RIVERSIDE LOTS

Choice variety at Bainsville on 26-acre estate.

LANCASTER TOWNSHIP

3-bedroom house, magnificent rural setting, work to be done on the inside.

30 acres, house, barn and shed, magnificent bush.

RIVER BEAUDETTE

Fully equipped marina with 4-bedroom home, included shop, storage buildings, 200 feet of cement finished docking, will accept trade-in.

3-bedroom cottage with swimming pool. Furnished, $19,500.

Real Estate

M. JEAN
CAMERON
TEL. 933-3860

RIDING ACADEMY

Located near Quebec border in Eastern Ontario. Year-round excellent business for interested party; 100-acre farm complete with 23 horses, all equipment furnished. Dormatories for riding students, large steel riding arena, home and buildings in good condition.

LANCASTER VILLAGE

2-storey brick residence, 3 bedrooms, panelled walls and plaster ceilings, floors are wood and tile with carpeting; 7-ft. stone basement on high lot 87'x246', nicely treed with garden space, large shed attached to house. Sewer and water will be available. Possession 15 days after closing. Price $27,900. Signs erected.

MARTINTOWN VILLAGE

1½-storey log house, modern kitchen and dining area, space heating, 2 bedrooms, 4-piece bathroom, new septic tank and tile bed; good well, with access to Raisin River on south bank. Asking price $19,500. Terms—Cash.

Building lots for sale at L'Orignal on Ottawa River, Curry Hill, and Lancaster; also larger farm acreages in other areas with or without buildings.

Lancaster Office 347-2215
D. A. Condie
A. G. Fraser Stan MacIntosh

Real Estate

SAUVÉ REAL ESTATE LTD. REALTORS
39 Main St. N., Alexandria
(613) 525-2940

SELL YOUR FARM OR RURAL PROPERTY THROUGH THE SAUVE REAL ESTATE LTD. PEOPLE

WITH THE EXCITEMENT AND ENJOYMENT OF THE OLYMPICS AN UNFORGETABLE MEMORY, ALSO THE GLENGARRY HIGHLAND GAMES, WE CAN NOW GET BACK TO SERVING YOU 100% IN REAL ESTATE.

25-ACRE PARCEL NEAR ALEXANDRIA

In first of Kenyon, south of town, only one quarter mile west of Highway 34, 10 acres tillable, 15 acres pasture and bush, building site, $15,000. MLS.

TREED PARCELS

Two well-treed pieces of land, 20 acres each, bush was cut 25 years ago, much of it is pulp-size, nature filled, located in 9th Concession of Lancaster, only 7 miles from Alexandria, only $8,900. MLS.

SPOTLESS, COZY RESIDENCE

For the retiring couple, the home whose interior will charm you, built in 1975, size 24x48, has appetizing kitchen and dining area, comfortable living room, 3 bedrooms, colorful bathroom, lot 60x100, in Alexandria, price reduced to $29,900. MLS.

RENOVATED HOME NEAR THE PARK

You won't believe the space there is for living area, completely renovated, besides a spacious kitchen, you have a vast dining room and living room plus a master bedroom downstairs. Upstairs are 4 bedrooms, located on Lochiel St. W., $42,500. MLS.

7th CONCESSION LANCASTER TOWNSHIP

Completely renovated home, in fine attractive appearance, perfect to make your future home, rolling 56 acres of land with 15 acres bush, Beaudette River flows through a short distance behind the buildings, $49,500. MLS.

GLEN NORMAN

Newly built 2-storey 30x40 home, has all comforts, 2 bathrooms, acorn fireplace, set on 11 acres all treed land, 6 acres width on gravel road. Very fairly priced at $39,000. MLS.

CURRY HILL—BUNGALOW

Just built, cute 25x32 bungalow with aluminum siding, full basement, all modern features, lot of 150x300, fertile soil, $29,900. MLS.

FARM NEAR ALEXANDRIA

Located 5 miles east of Alexandria on paved road, corner lot with 4 acres frontage on paved road, and whole length along gravel road, 95 acres land, good 2-storey frame home, dairy barn with modern stable, new machinery shed of 40x70, for $61,000. MLS.

MAXVILLE

Wonderful little home, 2 miles north of Village of Maxville, on paved road, one and one half storey, 22x38, clapboard exterior, newly painted, modern interior, well landscaped, one acre of land, $23,900. MLS.

ALEXANDRIA BUNGALOW

Charming home built by owner in 1970, at 245 Dominion St. N.; full, dry basement, 2-car garage, landscaped lot, $44,000. MLS.

MOTEL BUSINESS

Be your own boss, 12-unit motel in active location, renovated and operating, please call for an appointment or discussion.

GREEN VALLEY RESIDENCE

Spotless bungalow, built in 1968, on quiet street, recreation room in basement, lot of 72x210, special $32,000. MLS.

LOCH GARRY

Beautifully landscaped, doll house of a cottage with bathroom, insulated, winterized, small garage, drilled well and septic system, $15,500. MLS.

LOT, MAXVILLE

Building residential lot at west end of Mechanic Street, 62x180, grab it while it's available, $3,250. MLS.

DUNVEGAN FARM

150 acres, semi-rolling, on East edge of Village of Dunvegan, located on paved road, large brick home of good solid construction, automatic furnace, plumbing, trees around it, barn and machine shed, $49,000. MLS.

MINI FARM

Located near Vankleek Hill, 50-acre farm, all tillable, sound old two-storey home, some renovations done, new septic system, old barn, $35,000. MLS.

RAISIN RIVER

Beautiful home on banks of the Raisin, much charm and landscaping, you'll love the home, 1 acre of land, $52,000.

84 KENYON ST. W.

Large home, new exterior vinyl siding, 2 floors each with several rooms, attractive kitchen, large landscaped lot, worthwhile, $29,500. MLS.

3-ACRE BUILDING SITE

Located only 2½ miles west of Alexandria just south of Highway 43 on Marcoux Road, hilltop with a small bush behind, already subdivided and ready for you to build on, $5,500. MLS.

COTTAGE FOR 16,750

With $5,000 down, located near Curry Hill, right-of-way to Lake St. Francis and view of it, well-built, 5-room cottage, insulated, plumbing, 3-piece bathroom, drilled well, own it for this weekend. MLS.

MINI FARM DALHOUSIE MILLS

9-acre, scenic land, mostly treed, but has 3 acres which is pasture, attractive 2-storey home, small barn, located on paved road, $23,500. MLS.

PIGGERY—DALKEITH

Located 2 miles east of Dalkeith on 3 acres of land, excellent building with 40 stalls, 500-hog capacity, water bowls, fans, 10-ton feeding bin with augers for automatic feeding, drilled well, $29,000. MLS.

MANY PROPERTIES ARE NOT LISTED ABOVE

OUR OFFICE IS OPEN TO YOU TO VIEW PICTURES AND GET INFORMATION

SALES REPRESENTATIVES

Lionel Glaude, Alexandria	525-2340
Paul Emile Levert, Alexandria	525-3971
Rolland Glaude, Williamstown	347-3001
Andre Menard, Alexandria	525-3307
Germain Glaude, Lancaster	347-2586
Fernand Glaude, Cornwall	933-4498
Wallace Morris, Finch	984-2227

BROKERS

Adelard Sauve, Alexandria	525-2940
Maurice Sauve, Alexandria	525-2940

realtor

Real Estate

HISTORIC MOOSEHEAD INN South Lancaster. Main floor redecorated. Refinished pine and hardwood floors. Good condition throughout. Owner will hold mortgage.
Tel: 347-2022 31-2c

JEAN CLEMENT
TEL. 525-1267

1 brick house for sale, apartment in basement, St. George St., $42,000.

1—2-storey bldg., Alexandria, large lot, $28,000.

Cottage for sale, 1½ miles east of Riviere Beaudette, Que.

1 new house, 3 bedrooms, kitchen, etc., $36,000. Gauthier St., Alexandria.

WILFRED AMELL
REAL ESTATE BROKER
932-1611
ST. ANDREWS WEST

E. Vaillancourt
REAL ESTATE - IMMEUBLES
BROKER — COURTIER
P. O. Box 69, Alexandria, Ont. K0C 1A0
TEL. 525-3641

ALEXANDRIA area, discover country living in this almost new 5 bedroom bungalow, spacious kitchen, living and dining room with cathedral ceiling and patio doors leading to sun deck. Broadloomed throughout with finished basement and fireplace. All on 3 acres of pine and cedars with swimming pool. Priced to sell with excellent terms available.

ALEXANDRIA area, HANDY MAN'S SPECIAL, sound 3 bedroom frame home with electricity, 2 baths and running water. Located on paved highway with 5 acres. Priced to sell with very low downpayment.

CURRY HILL area, on old highway #2, 3, bedroom frame bungalow kitchen, living room and 3 pce bath. Excellent heating system and water supply. All on 2½ acres with some mature trees. Priced for quick sale.

WILLIAMSTOWN area, a 12' x 60' mobile home with an 18' x 24' addition, this home has 3 bedrooms, 2 baths, living room and dining room. Also a 1½-storey implement shed. Excellent water supply. All located on 20 acres of semi-rolling land. Reasonable priced with terms available.

VACANT LAND AND BUILDING LOTS. We presently have on hand an excellent variety of building lots and small acreage. If you are thinking of building your own home give us a call and we will be pleased to show you what is available.

IF YOU ARE THINKING OF SELLING YOUR PROPERTY, WE WANT YOU TO KNOW THAT WE HAVE WAITING BUYERS WITH CASH. SALES HAVE NEVER BEEN BETTER, SO GIVE US A CALL AND LET'S DISCUSS SELLING YOUR PROPERTY. YOU WILL FIND OUR EXPERIENCE AND KNOWLEDGE BENEFICIAL.

RICHARD,	525-3419
JEAN,	525-2769
RAY, Hawkesbury	632-4347
CLIFFORD, St. Eugene	674-2019



Help Wanted

Posting Machine Operator

required immediatedly experienced preferred but not essential, must be bilingual, good starting salary and excellent fringe benefits. If you are interested contact in person:

Georges Lanthier et Fils
58 Dominion St.
Attention Maurice Benoit 31-2c

Tenders on Insurance for Palais des Sports Glengarry Sports Palace

will be received by the undersigned until 4 p.m.
Wednesday, Aug. 11th, 1976

Lowest tender not necessarily accepted
for more information contact
Michel Depratto Tel. 525-3600
Box 1360 Alexandria Ontario K0C 1A0

CLEAN-UP FIX-UP PAINT-UP

Lancaster Lumber and Fuel

Spring Fix-Up Yourself and Save
LUMBER AND BUILDING SUPPLIES

Tel. 347-3486 Lancaster

ALL TYPES OF FUEL OIL

No. 1 and No. 2 — Also All types of heating and construction contracts arranged
-tf

R. VANDER HAEGHE

REAL ESTATE and MORTGAGE BROKER

145 Main St. S., Alexandria (613) 525-1642

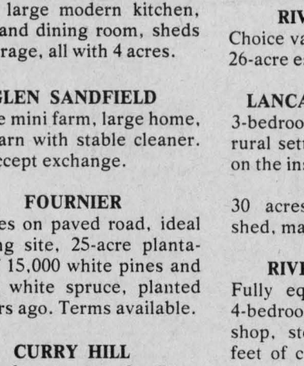

We are pleased to announce our association with John E. Szpivak, A.I.M.A., C.R.A. appraiser of real estate. He will be available for fee appraisal assignments.

GREEN VALLEY AND AREA

A BEAUTIFUL SITE TO BUILD ON features 5 acres mostly clear with many mature shade trees $6,500, financing available.

GREEN VALLEY

2-STOREY, 6-ROOM HOME on attractive lot landscaped with many shade trees, shrubs and flowers, $15,500, financing available.

NORTH LANCASTER AREA

72 ACRES, almost all workable, has very HIGH BUILDING SITE with GORGEOUS VIEW overlooking valley below, $26,500, financing available.

ALEXANDRIA AND AREA

2-STOREY, 5-ROOM HOME, has all conveniences, full basement, a little shed and 1 acre, $22,500, financing available.

HORSE LOVERS 50-ACRE farm with barn equipped for horses and sound 2-storey, 6-room home, $46,000, financing available.

CENTRALLY LOCATED STORE OR OFFICE AREA and living quarters, $19,000, financing available.

2-STOREY, 4-ROOM HOME, with large lot and garage, $14,900, financing available.

2-STOREY DOUBLE TENEMENT, consists of two 2-bedroom apartments, $19,500, financing available.

MEMBER OF
THE CANADIAN REAL ESTATE ASSOC.,
THE ONTARIO REAL ESTATE ASSOC.,
AND THE CORNWALL AND DISTRICT REAL ESTATE BOARD

TRY US, WE TRY HARDER

Open weekdays 9:00 a.m. to 6:00 p.m. and evenings by appointment, closed Sundays

McARTHUR BROS. and MacNEIL LTD. FUNERAL DIRECTORS

428 SECOND STREET EAST
CORNWALL, ONTARIO
TEL. 932-6300

—"A Trusted Name In Funeral Service"
—Services For All Faiths And Customs
—Parking On Premises
—Chapel Seats 200
—Ontario Funeral Service Association Centennial Award in Recognition of more than 100 Years of Service to the Community and Surrounding Areas

Originally founded in Glengarry, McArthur Bros. and MacNeil has served residents of the county for over 100 years.

MEMBER OF
Funeral Directors Association of Canada
Ontario Funeral Service Association (since inception)
Ottawa District Funeral Service Association
Private Removal Service
Family Car Available Upon Request
To And From The Funeral Home

FUNERAL DIRECTOR: DONALD W. DERRY
48-tf

ARDA grants extended for outlet drainage in E. Ontario

In an effort to increase the agricultural potential of inadequately-drained lands in Ontario's 11 eastern counties, the provincial and federal governments will spend $6.3 million for the construction of outlet drains.

Announcement of the two-year extension of the Agricultural and Rural Development Agreement (ARDA) project was made jointly by the Hon. William G. Newman, Ontario minister of agriculture and food, and the Hon. Marcel Lessard, Canada's minister of regional economic expansion.

The program enables a municipality to obtain a grant of one third of the eligible costs of agricultural outlet drains, in addition to the one-third grant provided under the Drainage Act of Ontario. Since 1966, grants totaling $11 million have been awarded to Eastern Ontario for outlet drains. Cost has been shard equally by the two levels of government under ARDA.

"With proper drainage, many Class 3 and 4 lands can be improved to Class 1 and 2," explained H. F. Crown, director of Ontario Ministry of Agriculture and Food's rural development branch. "Instead of being used for pasture, oats and barley, these lands can be used to grow higher-paying cash crops such as corn and spring grains. This will be a better use of land from a protein and energy standpoint."

The project covers the Counties of Lanark, Leeds, Renfrew, Frontenac, Grenville, Stormont, Dundas, Glengarry, Prescott, Russell and the Regional Municipality of Ottawa-Carleton.

In the three-year period from 1972 to 1975, a total of 267 outlet drains were constructed in Eastern Ontario at a cost of $6.6 million. Outlet drainage has become increasingly important during the last two years because of heavy spring precipitation.

Petitions have been received for more that 250 new drains, which will be built in the next two years with the extension of ARDA assistance.

Further information about the outlet drainage program may be obtained from Ontario rural development officers in the county offices of the Ministry of Agriculture and Food.

John Donohue died July 30

The death of John Donohue occurred at Glengarry Memorial Hospital on Friday, July 30th. A resident of Montreal for most of his lifetime, he had retired here about eight years ago, where his wife, the former Margaret MacCrimmon was originally from, in the McCrimmon area.

He leaves to mourn his loss in addition to his wife, four daughters, Marjorie Constans, Florence Jolin, Gwen Eardley and Shirley McKay, all of Montreal. He also leaves one brother Michael of Montreal and eight grandchildren.

The funeral was conducted by Rev. Forbes at the Morris Funeral Home in Alexandria on Sunday, August 1st. Burial was in Kirk Hill United Church cemetery.

Pallbearers were Peter Gordon MacSweyn, Robert Campbell, Charles Jolin and Gordon McKay.

Beautify your neighbourhood. Get out on the street. Take a walk.
PARTICIPACTION
Walk a block.Today.

Sunday School picnic held at Dunvegan

A Sunday School picnic was held on the manse lawn in Dunvegan on Tuesday, July 27.

Games under the leadership of Mrs. Marvel MacLeod were a big success. Following is a list of winners in the various events.

Dash—5 and under: Glen MacLeod, Allison MacIlwain, Byron Calder. 6 to 8 years, girls: Allison Arkinstall, Bonnie MacLeod; boys: Hans Loeffelholz, Bruce Blaney. 9 to 11 years, girls: Ouida Loeffelholz; boys: Andrew Arkinstall, Scott Stewart. 12 and up, girls: Donna Clark, Debbie MacLeod; boys: John Andrew MacKinnon, Steven Thomas.

Wheelbarrow—6-8 years: Allison and Cathy Arkinstall, Bonnie MacLeod and Valerie Stewart. 9 to 11 yrs.: Andrew Arkinstall and David MacKinnon, Scott Stewart and David MacKinnon. 12 and up: Steve Thomas and David MacKinnon, Donna Clark and Lois Nixon.

Sack—5 and under: Shawn MacLeod, Brenda Campbell, Allison MacIlwain. 6 to 8 yrs: Allison Arkinstall, Cathy Arkinstall. 9 to 11 yrs: Andrew Arkinstall, Ouida Loeffelholz. 12 and up: Steve Thomas, John MacKinnon.

Three legged race—6 to 8 yrs, girls: Sharon MacKinnon and Valerie Stewart, Betty and Bonnie MacLeod; boys: Hans Loeffelholz and Bruce Blaney. 9 to 11 yrs: Darlene Stewart and Ouida Loeffelholz, Andrew Arkinstall and Scott Stewart. 12 yrs and up, girls: Donna Clark and Lois Nixon, Ouida Loeffelholz and Betty MacLeod; boys: John and David MacKinnon.

Leap frog—5 yrs and under: Shawn and Glen MacLeod, Allison MacIlwain and Bobby-Joe MacLeod. 6 to 8 yrs: Valerie Scott and Sharon MacKinnon, Hans Loeffelholz and Bruce Blaney. 9 to 11 yrs: Andrew Arkinstall and Scott Stewart, Ouida Loeffelholz and Betty MacLeod. 12 yrs and up: David and John MacKinnon, Debbie MacLeod and Darlene Stewart.

Bicycle race— John Paul Leoffelholz, John Andrew MacKinnon, David MacKinnon.

Spot the Jelly Bean— Mrs. Dan MacLeod.

Cup with Spot— Mrs. Barkley.

After all this activity, lunch was well deserved. This brought to a close a thoroughly enjoyable afternoon for the girls and boys of Kenyon Presbyterian Church, Dunvegan.

H. & L. LUMBER
Spruce Lumber Supplies
2"x3" $140–1,000 ft. 2"x4" $154–1,000 ft.
2"x6" or 2"x8" $165–1,000 ft.
2"x10" $185–1,000 ft.
Also Unique garage doors, residential and industrial, made to order and installed adjusting free of charge 18-tf
SALABERRY INSULATION REG'D.
155 St. Francois St., Valleyfield Tel. (514) 371-1311

BOURDEAU'S MEAT SHOP
RR1 BAINSVILLE TEL. 347-2288
- Custom Work -
We have the facilities to age, cut, wrap and freeze your beef and pork to specifications
Also sales of A-1 and B-1 Government inspected beef
Sales of government inspected young pork by half or whole carcasses
Denis Bourdeau, Prop. 44-tf

J.P. Esso SERVICE CENTRE
89 Main St. S. Alexandria Tel. 525-2696
Buy your Dairy Supplies at 5% Discount
GENERAL REPAIRS, TUNE-UP, CARBURETOR CLEANING, VALVE JOB, ELECTRIC WELDING and RUST PROOFING
EVENING ONLY—WILL SIMONIZE and CLEAN YOUR CAR INSIDE and OUT
J. P. LEVERT, PROPRIETOR 23-25tf

ALEXANDRIA
Discount and Dept. Store
58 Main St. S. Tel. 525-2677
Our BIG Summer Sale
is in full swing
You won't want to miss our big, big savings
Save up to 50%
Hurry in ! All our summer stock must go to make room for our fall stock.
Sale ends when summer stock is depleted!

Water Quality
SOFTENERS
PURIFIERS
FILTERS
COMFORT WATER TREATMENT
14 Main St. Alexandria 525-3877
Prop. Gerald Ouellette 23-tf

Frozen **Pork Picnics** .99lb.
Frozen Montreal **Pork Shoulders** .99lb.
Legrade Smoked **Picnic Ham** .99lb.
Thrifty **Sliced Bacon** 1 lb.pkg. .89
Taillefer **Loose Sausage** .79lb.
Fresh **Beef Hamburg** .59lb.
Ideal for soups **Beef Oxtails** 4 for 1.00
Whole or Half **Ranch Style Bologna** .47lb.
Hygrade **Smoked Meat** 4/2oz. pkgs. 1.39
Fresh Dill now available
.29 a bunch
MELOCHE & SABOURIN
We reserve the right to limit quantity
TEL. 525-1295 ALEXANDRIA

LEFEBVRE'S
DISCOUNT FOODS
Lochiel St. East Alexandria Tel. 525-3501

Savings on Food
ALWAYS IN-SEASON HERE

A1 BEEF STEER BLADE ROAST	lb. .89	ONTARIO PEACHES	4 qt. 2.49
A1 BEEF STEER BLADE STEAK	lb. .89	ONTARIO CUCUMBERS	3 for .59
BURNS **SMOKED PICNIC HAM**	lb. .99	ONTARIO BARTLETT PEARS	6 for .79
Burns SAUSAGE	lb. .89	ONTARIO TOMATOES	2 lbs. .99
CHICKEN LEGS 10-lb. box	lb. .99	**POTATOES**	50 lbs. 3.99
CHICKEN BREASTS 10-lb. box	lb. 1.09	LYNN VALLEY **GREEN BEANS**	14 oz. 7 for 1.00
PORK HOCKS	lb. .39	LYNN VALLEY **WAX BEANS**	14 oz. 7 for 1.00
PORK LIVER	lb. .49	Bright's APPLE JUICE	48 oz. .48
LEGRADE BOLOGNA by the piece	lb. .59	Carlton Club ORANGE can drinks	case of 24 2.29
Burns BUCKET of chicken	3.39	Carlton Club GINGERALE	case of 24 2.29
BALDERSON CHEESE 3 lbs. or over	lb. 1.39	**KRAFT DINNER**	7¼ oz. .22
HAMBURG	5lbs. 2.99	Sunlight LIQUID DETERGENT	32 oz. .75
LEG OF PORK SHANK PORTION	lb. .99	Squirrel PEANUT BUTTER	48 oz. 2.19
LEG OF PORK whole or half	lb. 1.19	Squirrel PEANUT BUTTER	16 oz. .79
BUTT PORK CHOPS	lb. 1.29	Libby's uns GRAPEFRUIT JUICE	48 oz. 2 for 1.00
PORK SHOULDER	lb. .89	Tang ORANGE CRYSTALS	pk. of 4 1.09
GRANNY SMITH APPLES	6 for .69	RICE KRISPIES	17 oz. 1.00
SUNKIST ORANGES size 163	2 doz. 1.29		
CANTALOUPES	each .69		

PARTS GM SERVICE
GLENGARRY MOTOR SALES LTD.
Hwy. 34 South Alexandria Tel. 525-1480
Parts . . . Parts . . . and more Parts
Since we moved into our new location
we have a better selection of parts in
our bigger parts department,
along with 366 and 427 truck motors in stock.
Same day service on most major parts for Chev. cars or trucks.
If we don't have it, we'll get if for you.
Open Mon. to Friday from 8 to 6, Open at noon hour - Saturday 8 to 12