Sports Palace report calls for major changes

by Phil Rutherford

Consultants have made 30 recommendations for improving operation of the Glengarry Sports Palace and expanding recreation programs in Alexandria and the townships of Lochiel and Lancaster.

The recommendations, to be implemented over the next three years, were contained in a detailed report resulting from a $19,500 study commissioned in June by the Sports Palace's board of directors. The report was presented during a closed-door joint meeting of Alexandria, Lochiel and Lancaster councils at the Sports Palace last week. The only reporter in attendance was told to leave.

A copy of the report was given to *The Glengarry News* on Friday.

The report, signed by William Upper, president of Res Can Ltd. of Cornwall, calls for significant organizational changes, beginning with the composition of the arena's board of directors. Mr. Upper recommends the number of directors be increased to 13, including elected municipal politicians and representatives of the minor hockey and figure skating organizations and the local high school student council.

The Sports Palace, 50 per cent owned by the town and 50 per cent by the two townships, is currently governed by 10 directors: four from Alexandria and three from each township.

The report also calls for improved communication between the board and its three constituent councils and formal meetings of the four groups every three months.

The report also points out instances where "acts, laws and procedures were not totally adhered to."

For example, the Community Recreation Centres Act prohibits the board from administering its own funds and having a reserve fund without the expressed approval of a municipal council and without being under the direct jurisdiction of a municipal clerk.

Mr. Upper noted financial procedures had been part of a recent audit by the Ministry of Municipal Affairs and recommendations for change are expected.

Alexandria Mayor J. P. Touchette, who also serves as chairman of the Sports Palace board, said the financial administration of the facility was carried out precisely as outlined in the Sports Palace's charter, which was approved by the provincial government. Since then, the arena has received a number of grants from the province, all of which were administered by the arena manager with the knowledge and consent of government officials.

"Last year we received a memo from the the government saying this would have to change," said Mr. Touchette. "We called them and they said it didn't apply to us at all.

"Now Municipal Affairs is supposed to get back to us and tell us what needs to be changed, if anything. We'll run it whatever way they want us to. It really doesn't matter where it is handled."

The report also noted the Sports Palace bingos had not been operated completely in accordance with the province's Bingo Lottery Act, but went on to say changes had already been made and "all regulations are now properly adhered to. All licences are now properly applied for and all calculations are done in accordance with the Bingo Act."

Ministry of Municipal Affairs officials have conducted a detailed review of the bingo operation and recommended a number of changes.

Mr. Upper recommended the Sports Palace gradually develop a detailed policy and procedures manual over the next two years to include administration, equipment management, staff scheduling and a priority schedule for use of the facility.

He emphasized the importance of the staff understanding that they have only one boss, that all direction comes from the manager, who in turn takes authority from the board. He suggested the recommended manual include the following:

"There shall be no doubt that the ultimate authority rests with the board. There should also be little doubt that the administrative staff be free from the possibility of having more than one boss."

The report suggests the Sports Palace should be involved in more recreation programs than at present, with an emphasis on pre-schoolers, teenagers, senior citizens and those interested in casual recreation.

(Continued on Page 2)

The Glengarry News

NATIONAL CRIME PREVENTION WEEK — Sharing and Caring — NOV. 2-8 1986

Vol. 95 No. 45 | ALEXANDRIA, ONTARIO, WEDNESDAY, NOVEMBER 5, 1986 | Single copy 40¢

Union organized for Glengarry Sports Palace employees

by Dann Rogers

Employees of the Glengarry Sports Palace are trying to unionize but they won't say why.

Contacted by *The Glengarry News* Tuesday, staff member Jean Marc Girard said employees were very happy with management and felt unionizing would help preserve the status quo.

"I told Mike Depratto (Sports Palace manager) we have no complaints at all with him, but given the political situation, we decided to unionize," says Mr. Girard. He would not elaborate.

Mayor J.P. Touchette, who also chairs the Sports Palace board of management, said employees told him they were unionizing because a town councillor was giving orders and harassing the staff. He wouldn't name the councillor.

"The other reason for them unionizing is because of what the staff has been reading in the newspapers about the attacks by four councillors on the Sports Palace.

"They are worried that if management is on a hit list, how safe can the employees be? They feel they need the protection and security of a union and I don't blame them one bit," says the mayor.

The four councillors referred to are Fern Seguin, John Cormier, Larry Yaguchi and Jim Baker.

They wrote to the Minister of Municipal Affairs several months ago requesting an inquiry into the management practices of the Sports Palace. After a preliminary inquiry the minister decided not to launch an investigation but did order an audit of the bingo and bar operations.

Mr. Cormier says he'd like to question the staff members himself to see if they really are satisfied with the manager.

"I don't agree with what the mayor said. He's just saying those things to protect himself.

"The staff are unionizing because they are probably not contented with the management and they feel threatened by it," says Mr. Cormier.

Sports Palace staff members and Mayor Touchette will attend a certification meeting at the Ontario Labor Board in Toronto, Friday.

The staff is seeking membership in the Brewery, Malt and Soft Drink Workers Union, Local 304, which also represents workers at Alexandria Public Utilities Commission, Alexandria Footwear, Carnation and Woodings Rail Car.

Union organizer John McNamay wasn't available for comment.

Charlottenburgh staff apply for union certification

WILLIAMSTOWN—Charlottenburgh Township staff have applied for certification with the Canadian Union of Public Employees (CUPE) and will present their case at an Ontario Labor Board hearing Nov. 14 in Toronto.

"We received a copy of the application for certification last week and it will cover recreation, road crew and certain office staff," says administrator Jay Currier.

"I've never dealt with unions before so I will just have to give you a 'no comment' until the hearing is over," says Reeve Morgan Major.

No representative of the staff would state why the employees decided to unionize.

In a formal complaint to the township council dated April 7 and signed by all four office staff, the employees voiced their objection to a two per cent salary increase while other staff were getting increases as high as 12 per cent.

They were also upset with the threat of being placed on probation for three months following appointment of a new administrator.

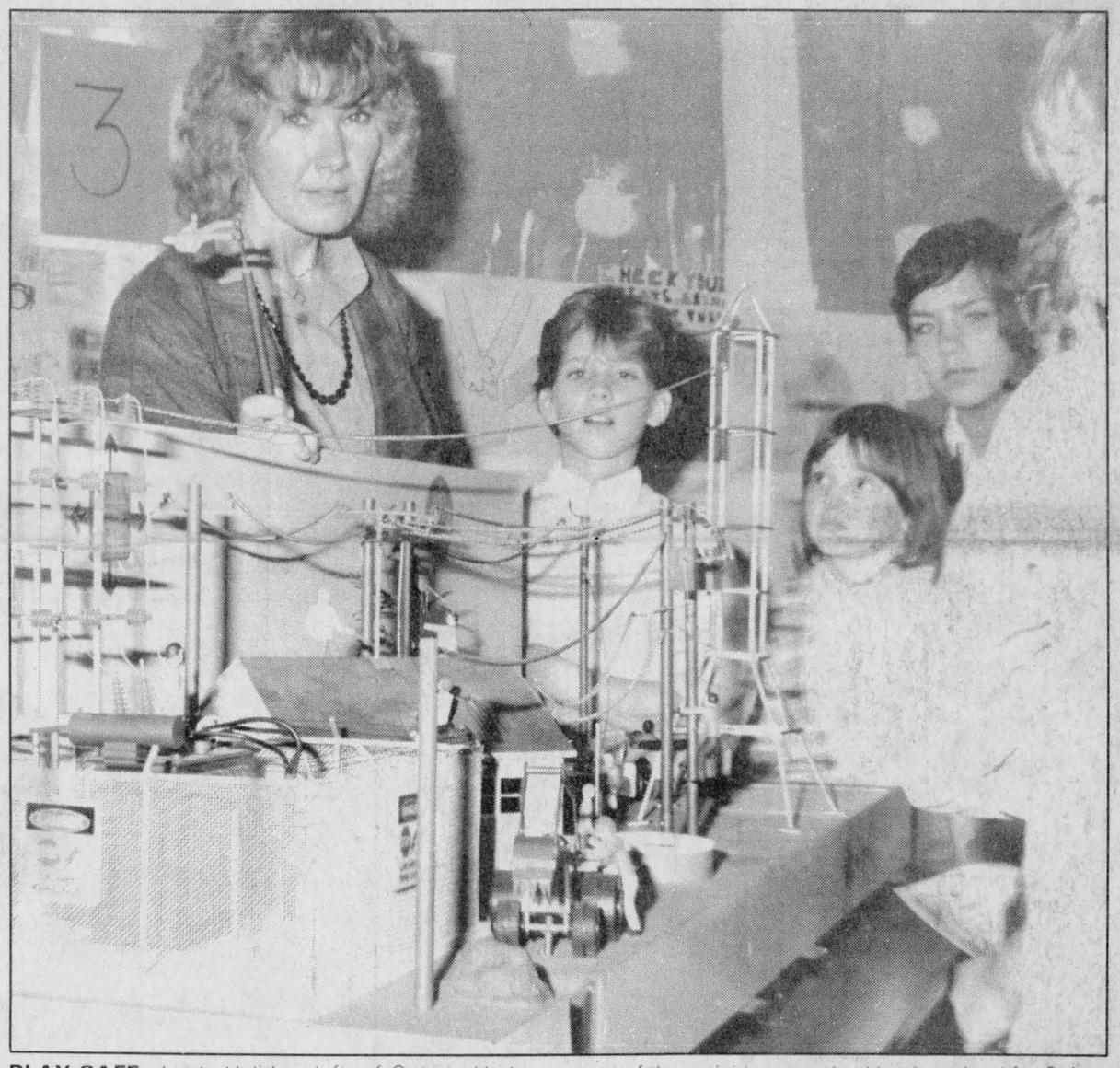

PLAY SAFE—Linda Haliday, left, of Ontario Hydro was at the Lancaster Public School Thursday teaching the students how to live with electricity safely. It was part of the activities organized by the school for Safety Awareness Day.

Staff Photo – Dann Rogers

Dunvegan man pleads guilty to assaulting three children

A 37-year-old Dunvegan man pleaded guilty to three counts of sexual assault in Alexandria Provincial Court, Thursday.

Donald Clark, who admitted to sexually molesting each of three children on several occasions over the last few years, will undergo psychiatric assessment before sentencing, Jan. 8. The most recent assault took place in July.

Mr. Clark was arrested Aug. 24 after a 10-year-old boy told Maxville OPP he had been molested by the man. During an interview Mr. Clark told police he had assaulted two other boys. In separate interviews with police officers and Children's Aid Society officials two boys said the assaults occurred on the Dunvegan soccer field and in Mr. Clark's home. The third boy was assaulted only in the home.

Defense attorney Pat Rudden told the court Mr. Clark co-operated with police in providing a statement and revealing two additional victims. He did not physically harm the children and had no criminal record other than one conviction for impaired driving, he added.

Two other Dunvegan men previously pleaded not guilty to two counts of sexual assault. Peter Deschamps, 71 and his son, Keith Deschamps, will be tried in Cornwall Provincial Court, Feb. 12. Keith Deschamps has also been charged with gross indecency.

Chenier takes FLEC seat

Alexandria's Lucien Chenier exercised his right to sit on the French Language Education Council (FLEC) of the SD&G County Board of Education last week, ensuring Glengarry a voice in francophone affairs.

Elections to the three-member council were held in Cornwall last Wednesday, but since Mr. Chenier is a francophone separate school supporter on the public board, he had the right to choose to sit on the French council.

By taking his seat automatically, he was blocking one off for someone else from Glengarry to fill after he resigns Dec. 31.

Mr. Chenier must resign from the board and the council on that date under provisions of Bill 30 which guarantee the extension of funding to separate schools.

As of Dec. 1, FLEC members represent francophones only, regardless of religion. Francophone trustees representing separate school supporters can only serve until the end of December.

To fill that spot, a francophone public school supporter will be appointed by the two other members of FLEC who were elected last week.

"I don't know who will be appointed, but I'm certain it will be someone from the Alexandria area," says Mr. Chenier.

Micheline Ouellette of Alexandria, withdrew her name from the election before the vote because she said there would already be a member from Glengarry County on FLEC.

According to published reports, she hopes her name will be there when the other two FLEC councillors choose another member in the new year.

The other two FLEC members elected last week were Charlemagne Lamarche and Basile Marchand. There was supposed to be an election at Ecole Secondaire Regionale Glengarry (ESRG) in Alexandria to choose a FLEC member from this area also, last week, but the board cancelled it at the last moment.

The FLEC elections are an interim measure in response to Bill 75, which guarantees minority-language gover-

(Continued on Page 2)

Glen Robertson postmistress given three-months in jail

by Lesley Cadham

Glen Robertson's former postmistress, who admitted to stealing mail from her post office, was sentenced to three months in jail, Thursday.

Twenty-one-year-old Lise Lanthier seemed calm throughout the hearing at Alexandria Provincial Court and showed little emotion until she dropped her head as Judge Reginald Levesque sentenced her to the Regional Detention Centre in Ottawa. Judge Levesque told the court he would recommend Miss Lanthier be granted a temporary absence permit, which would enable her to continue working while serving her jail term.

Released in her own custody after the arrest, Miss Lanthier moved to Ottawa, enrolled in Algonquin College's Futures program through which she is employed in an electrical and lighting store and obtained a weekend job as a waitress.

She was arrested Sept. 5 for stealing a package containing jewellery and clothing. Christina Vallieres told police the contents were worth $3,000. Miss Lanthier also retained $32 the sender paid to have the package mailed to Texas.

Mrs. Vallieres notified Lancaster OPP after she saw Miss Lanthier wearing the necklace and earrings she had mailed at the post office. Armed with a search warrant, OPP officers and Canada Post officials raided the Lanthier home and found $2,000 worth of the missing clothing and jewellery.

On Oct. 2, Miss Lanthier pleaded guilty to the charge of theft of mail in Alexandria Provincial Court.

Judge Reginald Levesque told the court the postmistress committed a "particularly grave" breach of trust. She obtained the position because the community trusted her and she was the post office, he said. The crime was easily committed and difficult to detect because she was the only employee. The integrity of the Canadian postal system, an essential service, depends on the honesty of its personnel, he added.

Though there were no special circumstances to affect the sentence, Judge Levesque took into account Miss Lanthier's age, guilty plea, co-operation in the investigation and $1,000 she had paid to Mrs. Vallieres. He also said the pre-sentence report was positive and she was remorseful over the incident.

"She suffered the shame of being labelled a thief in her small community of 800," he said.

He concluded there was nothing more Miss Lanthier could do to make amends and her sentence would be aimed at deterring crime rather than rehabilitating the young woman, who has no previous record.

A lifetime resident of Glen Robertson, she left high school in Grade 10 to work. In July 1984 she became postmistress and resigned her position when the investigation began.

Defense Lawyer Bruce McPhee said Miss Lanthier would probably spend only a short time in the detention centre and would be transferred to Ferguson House, a half-way house in Ottawa.

Remembrance services to begin this Sunday

A Series of Remembrance Day ceremonies will be held Sunday, Monday and Tuesday to honor those who fought and died in war.

On Sunday, Remembrance Day ceremonies will be held at the cenotaph in Alexandria at 3 p.m. The Glengarry Pipe Band will leave Glengarry District High School at 2:30 p.m. to march to the cenotaph.

At 11 a.m. that day, a memorial and dedication ceremony of an organ will be held at St. Columba Presbyterian Church in Kirk Hill.

A service will also be held at the cenotaph in Apple Hill at 11 a.m.

In Maxville, there will be a ceremony at the War Memorial in honor of the Korean veterans at 2 p.m.

Remembrance Day parades will be held Sunday in Williamstown at 11 a.m. and in Lancaster at 1:30 p.m.

On Monday, Alexandria's Legion members will visit the high school.

On Tuesday, in Maxville, there will be an Armistice Day service at the Memorial at 2 p.m.

Then on Nov. 15, the Maxville Veterans will hold their annual banquet and dance at the Sports Complex.

ALEXANDRIA COPY CUP

Dann Rogers



The Lung Association Christmas Seal campaign was launched Saturday and organizers hope to raise $60,000 from SD&G and Prescott-Russell counties.

The mailing of Christmas Seals has been the major source of support for the The Lung Association since 1927 when it was agreed seals would be the official way for the Tuberculosis Association to raise funds.

Today, The Lung Association fights all lung disease through community education programs. Respiratory diseases are among the leading causes of death and disability in Canada. One in every five Canadians has a chronic respiratory problem caused by asthma, chronic broncitis, emphysema, tuberculosis or pneumonia.

* * *

There are so many causes these days, spinal chord research, cancer research, diabetes research, lung disease research and trying to pay the rent. What can you do but dig deep and be at peace with a humanitarian way of life.

* * *

Our anonymous athletes from last week's Auld Lang Syne photo were identified by Mae MacDonald of McCrimmon. In the back row at left is Dr. M. Markson (who didn't recently submit the photo unless he's on the same wave length as that B.C. witch), Rod MacGillivray, J. MacDonald, John Campbell, S. McDonald and R.D. Campbell. In the second row are John Peter MacSweyn, John Peter MacLeod, John Neil MacCrimmon and John Grant MacSweyn. In the back row are Donald MacLeod, Hughie MacDonald, Urquhart MacDonald and Willie 'Bonnie Brier' MacLeod. Thank you Mae.

* * *

The many area residents and business people who supported the purchase of an X-ray machine by the GMH Auxiliary will be glad to hear the October Cheesefest raised enough cash to finally retire the $32,000 deficit.

* * *

The Alexandria chapter of the Canadian Diabetes Association would like to thank all the people who helped with their door-to-door canvassing campaign held last weekend. This includes members of the Lions Club, the executive board members of the association and especially out-of-the-blue volunteers Mary Lacelle and Marion McDonald.

* * *

This Saturday, Les Trois P'tits Points cultural center is presenting comedian Daniel Lemire at 8:30 p.m. at l'ecole secondaire regionale Glengarry. Tickets are $7 for students and $8 for non-academics. For more info contact the center at 525-4020.

* * *

The aerobathon fundraiser for the Canadian Heart Foundation is being held Thursday from 7 p.m. to 10 p.m. in the GDHS gym. Everyone is invited to participate in these low impact aerobics and more information is available from Edrina Matheson at 525-4168.

* * *

The Lions and Richelieu Clubs of Alexandria are sponsoring a blood donor clinic at GDHS from 2 to 4:30 p.m. and 6 to 8 p.m. today (Wed.).

* * *

Lise Ferland, an assistant manager at the Caisse Populaire, was at a convention in Toronto recently where she received a silver medal for earning the highest mark in an intermediate accounting course.

* * *

Speaking of banks, can you say second mortgage? Sure you can. No, really. The Royal Bank will be celebrating its 100th birthday Thursday by giving out samples of the new $100 bills to anyone who can make the manager smile. —Maybe.

* * *

George Hambleton of Atmospheric Environment Services in Dalhousie Mills hasn't been making too many people smile with his weather statistics these past months, but he will try again.

October was cooler than normal by 2 degrees but had only slightly higher than normal precipitation at 82 mm. The high was 21 degrees on the first day of the month and th low was -8.5 degrees on the last day.

The water table is higher than average because of all the rain in the past three months and the declining sunshine hours this month. The fields are still wet so most of the corn probably won't be harvested until freeze up.

* * *

The annual general meeting of the Eastern District Canadian Cancer Society will be this Saturday in Ottawa. The Glengarry Unit held its meeting Sept. 30 at which the officers were elected.

The President is Peggi Calder, the Secretary is Mary Gallagher, the Treasurer is Germaine Lalonde, the Campaign Chairman is Marion MacNaughton. Mrs. Zoe Grant is in charge of commemoration funds, the Education Chairman is Annabelle McNaughton and Isobel McDonald is in charge of patient services.

* * *

The next meeting of the Glengarry Historical Society will be held Thursday at 8 p.m. in the Church-on-the-Hill. The guest speaker will be Dane Lanken who will show slides and talk about his recent trip to Greenland.

* * *

Canada World Youth is looking for 800 young people between the ages of 17 and 20 who are interested in visiting foreign lands to dig ditches. These young Canadians, joined by an equal number of exchange country participants, will spend seven months living and working in vastly different cultures and communities.

The application deadline is Jan. 16, 1987 and more info is available by writing to CWY, Ontario Regional Office, 627 Davenport Rd., Toronto, Ont. M5R 1L2.

* * *

The Cornwall Regional Art Gallery is presently hosting Janet Thurms's "Acrylics, Pastels and Watercolors" an exhibition of paintings in three popular mediums. It runs until Nov. 22.

* * *

There were two errors in a Page 3 story in the Oct. 22 issue of *The News* entitled "More funding required by conservation authority."

The conservation authority's member municipalities in *Glengarry County* are Alexandria, Lancaster and the townships of Lancaster, Kenyon, Lochiel and Charlottenburgh. Also, Glengarry Park is not owned and operated by Raisin Region Conservation Authority. Gray's Creek Conservation area, a day-use park and the site of Gray's Creek Marina, is owned and operated by the authority. Sorry, Glengarry Park owner. The Glengarry Goblin did it again.

Citizens honored for help

by Sybil Carello

MOOSE CREEK—Citizens of Moose Creek and members of the volunteer fire department received a special pat on the back recently for their role in helping police locate a missing three-year-old last year.

They received the Commissioner's Citation, a distinction usually given to officers who have performed outstanding duties or to citizens who have assisted the police in carrying out their duties.

About 35 people, including the parents of the boy, Cecile and Adriaan Delhey, were present for the presentation ceremonies held last Wednesday in the council chambers of the Roxborough Township building.

Superintendent Jim Culkeen, an OPP officer with the Long Sault detachment, called the presentation a "pleasant task."

Last year's incident, he said, was one which "was beyond the capabilities of the police to carry out."

Three-year-old Luc Delhey and his Collie, Dixie wandered away from home on a chilly spring evening, April 23.

"The hazards to the child's welfare and even his life, were very real," said Culkeen.

Firefighters, along with about 60 residents joined forces in an intensive four-hour search through fields, swamps and wooded areas. Searchers were finally alerted by the dog's barking and the two were found unharmed near a pond.

Mr. and Mrs. Delhey said they were thankful the dog was with their son, believing that the two "helped each other."

Community and services officers on hand for the presentation expressed the hope that when crime prevention programs such as Neighborhood Watch come to the area, residents will demonstrate a similar willingness to take part.

Officials said some residents in the area have already indicated their interest in developing such networks.

Five communities in Stormont, presently have these programs in place.

Commending Moose Creek people for their public spirit, officials said police programs which involve public assistance are happening more and more.

Neighbourhood Watch stalls in Alexandria

Alexandria residents have not responded to a Neighborhood Watch meeting held almost two months ago. No groups have been set up in the area.

The Sept. 17 meeting, which drew about 10 people, was hosted by Lancaster OPP Const. Gilles Ruest.

"I think the people are waiting for somebody else to start it," he said Tuesday, adding he was still willing to help groups interested in establishing the program locally.

Neighborhood Watch encourages people to pay attention to things going on in their neighborhoods and call police if anything seems unusual.

"I can't believe a town like Alexandria, where we've had many burglaries, can't start up a Neighborhood Watch," said Chamber of Commerce President Jacques Trottier. "It's strange people aren't interested in protecting their own property."

The Alexandria chamber organized the meeting and paid for advertising.

"You can lead a horse to water, but you can't make him drink," said Mr. Trottier.

Chenier . . .

(Continued from Page 1)

nance of French-language schools and courses offered by school boards across the province. The council will remain in position until the municipal and school board elections in the fall of 1988.

"Bill 30 and FLEC are the crowning achievements to the great progress that has been made in French education in SD&G in the past 14 years," says Mr. Chenier.

Arena report calls for major changes

(Continued from Page 1)

A number of recommendations involve the possibility of developing an area recreation department for all activities in the three municipalities, with the Sports Palace manager in charge. An assistant should be hired to promote recreation and organize programs throughout the area, added the report.

Referring to response from a survey mailed to all residents in the area served by the Sports Palace, the report adds suggestions that washrooms at the arena and the town's park be kept cleaner; that the board consider establishing an outdoor skating rink at the Sports Palace; that a policy be estabilshed to control consumption of beer in the arena's dressing rooms and that more emphasis be placed on such tennis, arts and crafts, use of gymnasiums in the area, basketball, aerobics and volleyball.

The consultants, again reacting to their survey, also recommended the three municipalities pursue construction of an indoor swimming pool.

"The idea of a swimming pool is kaput," responded Mayor Touchette. "We've looked into this before. It would cost us more than $200,000 a year to maintain an indoor pool. There's no way we'll ever be able to afford it. We'll never build one as long as I am mayor."

The mayor said about 70 per cent of the recommendations dealt with the concept of a regional recreation department, an idea he says has been considered and rejected in the past.

"It didn't fly. There was not enough interest," he said. "The first step would have to come from the townships.

"We would probably need an assistant recreation director and perhaps a secretary. It would probably cost the town more money and there's no real benefit to the town."

The mayor said some of the recommendations in the report would be "better suited for the Montreal Forum or Maple Leaf Gardens. They would be better for a much larger facility or for a municipality with several arenas. We'd need another employee just to do all the paper work required.

"Less than three per cent of the people responded to the survey. That tells me that more than 97 per cent are satisfied. It's the best run arena in Canada for its size, with money in the bank, and they're trying to tell us how to run it better.

"Four people (Alexandria councillors) are saying it's not run properly. If anyone can tell us how to improve it, they're welcome."

He said 70 per cent of the reason for commissioning the study was to assist the Sports Palace in acquiring Wintario grants for future improvements to the facility. "Thirty per cent was to see if there was a better way to run it."

The board and the three councils have made no decision on what recommendations, if any, will be implemented.

SALON DENYSE
52 Main St. South
A NEW LOOK FOR FALL
The new bio-curl foam perm is for all hair types
We do ear-piercing
Call for appointment
525-1037
45-1c

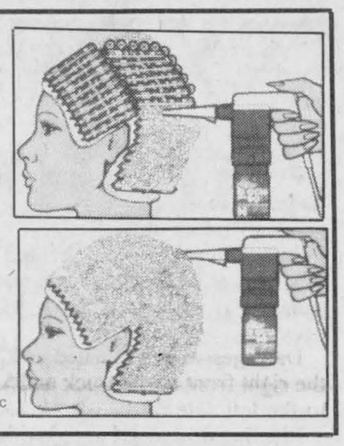



OLD-FASHIONED CHRISTMAS SHOPPING BEGINS AT HOME!

Just In Time For Christmas

YOU CAN WIN OVER $2,500.00

In Gifts and Merchandise

in the

CHRISTMAS SHOPPING SPREE

Sponsored by the merchants of Alexandria and Green Valley through the Alexandria and District Chamber of Commerce

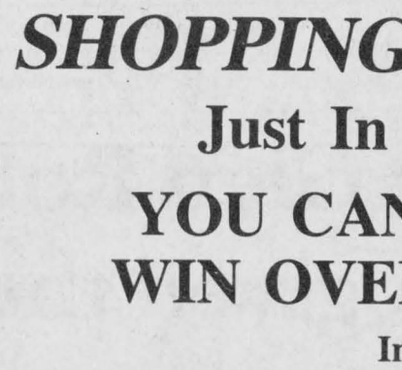

Weekly Draws Beginning Nov. 8

and a

Grand Prize Draw

On Christmas Eve

Look for the poster at participating stores and for this Santa in the ads of participating merchants in this newspaper. Enter as often as you like!

It's The Winning-est Chirstmas Ever!

Chambre de Commerce
ALEXANDRIA & DISTRICT
Chamber of Commerce

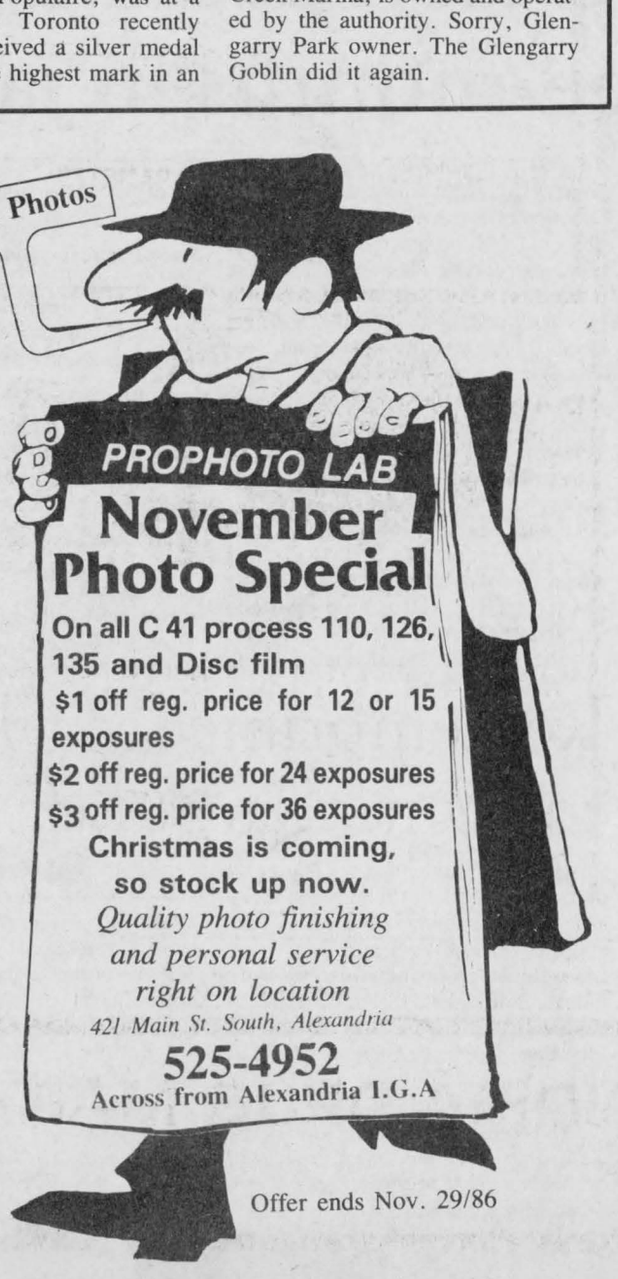

Offer ends Nov. 29/86

LUCKY DOLLAR FOOD STORES
Green Valley 525-3081

Fresh ground Regular ground Beef
99¢ lb. 2.18 kg.





Pride of Canada Bacon
500 g
2.69

Maplelodge Wieners
450 g
79¢

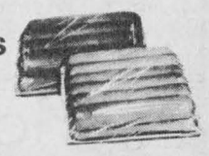



Sliced Cooked Ham
2.39 lb. 5.27 kg.

Fresh from the shoulder Pork Roast
1.29 lb. 2.84 kg.



Burn's Sweet pickle Pork Cottage Roll
1.99 lb. 4.39 kg.

Green Grapes
79¢ lb.
1.52 kg.

Mushrooms
8 oz.
1.29

Granny Smith Apples
99¢ lb.
2.18 kg.

Cooking Onions
5 lbs.
1.49

Green Onions
2 for 99¢

Mapleleaf Tenderflake Lard
1 lb.
89¢

Robin Hood Flour
2.5 kg
2.99

Kraft Peanut Butter
750 g.
2.19

Kraft Miracle Whip
1 litre
2.69

Prices in effect until store closing Sat., Nov. 8/86. We reserve the right to limit quantities.

Maxville council intensifies war on chip wagons

by Sybil Carello

MAXVILLE — A chip stand which opened in Maxville Oct. 9 is closing Friday because of a bylaw contravention, but a large sign tacked on the trailer roof indicates other reasons for the shutdown.

Owner Lee Lacrois claims he's been "shafted" by council and calls the closing "temporary."

Chip stand operators wishing to set up businesses in Maxville are required to pay a $200 licence fee. In addition, they must receive approval from council.

But Maxville council said no on both counts recently, believing "there is no need for two chip stands on Main Street."

The second chip stand, Bert's Snack Bar, opened in 1982 before the zoning bylaw was introduced. Although council earlier voiced its disapproval to the location, (adjacent to the railway tracks) and has noted complaints from residents and from the owner of the Bright Spot restaurant, council's hands were legally tied.

Snack bar owner Albert Cloutier refused to comment on the matter, saying only that relations with council right now are good and he'd like to keep it that way.

Mr. Lacroix's rented space on private property is commercially zoned. His business, says a lawyer for council, does not fall into any of the accepted categories: bank, retail store, repair shop, gas bar, funeral home, office, restaurant, tavern, accessory building, or personal services establishment. Mr. Lacroix, however, argues the point. The former Air Canada employee who moved to Maxville three years ago from Montreal, says his business is indeed, a personal services establishment.

In an interview Monday, Mr. Lacroix told *The News* he received an operator's licence for the trailer unit on May 28 of this year. He says health problems (a weak heart) made him consider a chip stand business. His teenage son, he added, shared the work.

Council, he says, was approached early about him getting an operator's licence. He said he spoke to Councillors Dale and Dave Munro and even approached the bylaw enforcement officer, Joe O'Malley. Yet, the information he sought from council was not forthcoming, although periodically he would check with council for some confirmation.

Confirmation came shortly after he opened, unlicensed and unsanctioned by council. Registered letters were sent to Mr. Lacroix and the property owner, outlining the bylaw contravention and making reference to general ratepayer complaints.

The chip wagon is parked next to Home Hardware and is directly across the street from Munro Funeral Home.

Shortly after the letter came asking him to leave, Mr. Lacroix received a visit from the Public Health Unit, which gave him a clean bill of health. OPP officers also paid Mr. Lacroix a visit after someone complained they saw his son urinating one evening behind the chip stand.

When asked why he chose to locate in a small village that already houses another chip stand and a restaurant, Mr. Lacroix replied he believed in free enterprise, competition and the "best product." He questions how a chip stand could pose any possible threat to a restaurant.

During the summer he operated in Greenfield, Apple Hill and Monkland.

Roxborough Clerk-treasurer Ed Wright and Kenyon Clerk-treasurer Mary McCuaig confirmed that no complaints were issued from any of their ratepayers concerning his business.

Mr. Lacroix said business was slow in these locations. What he was waiting for was a go-ahead from Maxville, so that he could locate in his own community.

Although Mr. Lacroix's lawyer says he has a 75 per cent chance of winning if the matter is taken to court, finances do not allow for this line of action.

"It's easy for council to fight. They're using taxpayers' money," he says, adding that he just can't pull money out of a hat to keep on fighting, as much as he'd like to.

Though he's closing, he says it's not over yet. Before the chip issue began, he made a conscious effort as a resident to spend money in the village, he says. Now, he goes elsewhere for services.

Admitting his bitterness, he says: "I refuse to support a hamlet that doesn't support me."

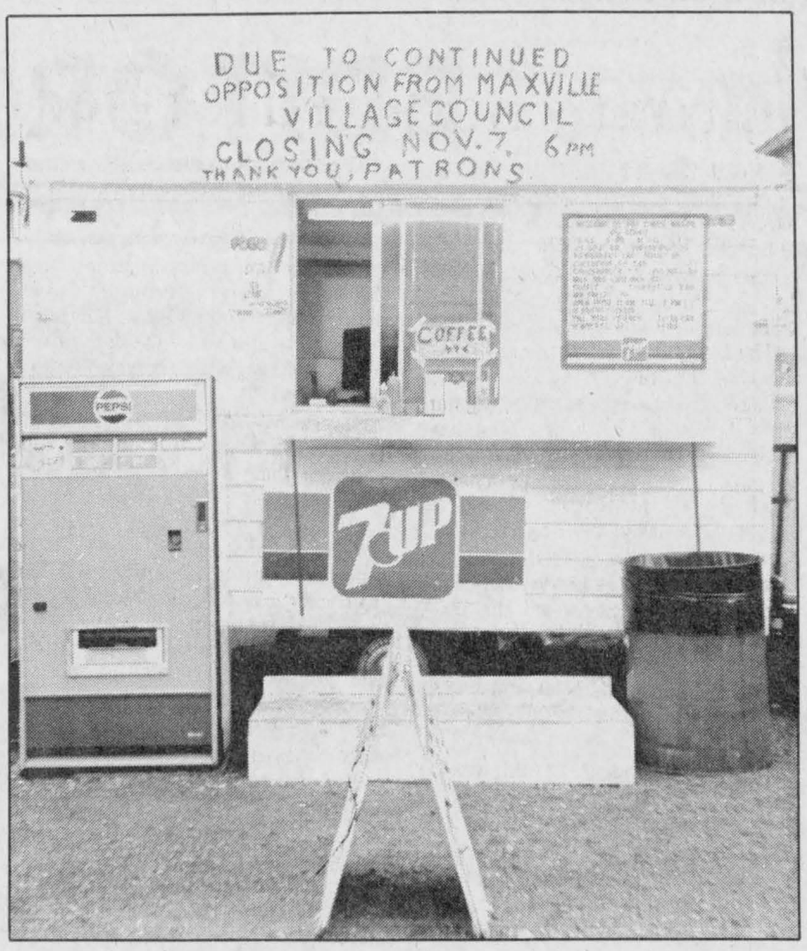

SIGN OF THE TIMES—Maxville Chip Stand owner Lee Lacroix has posted a large sign on his trailer telling his version of why the business will be closing Friday. Mr. Lacroix hired a lawyer to battle village council, but says he can no longer afford one.

Photo—Sybil Carello

Neighbours oppose explosives testing zoning change

by Sybil Carello

MOOSE CREEK—About 22 Moose Creek area residents living near the Allaire Road, off Hwy. 138 have signed a petition opposing a proposed zoning change that could see an explosives testing and training range within their midst.

Some weeks ago, Roxborough council was approached by officials of the Canadian Explosives Disposal and Technology (CEDT) branch in Ottawa, with a special zoning request.

The one year-old branch, established after last year's Turkish Embassy hostage-taking incident, needed a "safe, designated" testing range for 18 months to continue necessary research and training in the explosives disposal field.

The presentation included a video of their testing and training procedures.

CEDT officials told council that the Gloucester range they had been using was no longer available because of close proximity to buildings. Council was told that area officers had "talked and visited with neighbors" during the initial investigation of the proposed site.

They were also told that property owner André LaFleche, while in favor of the re-zoning, echoed neighbors concerns about safety coming first. If this was taken care of there should be no problem, he said.

But Arthur Bray, Roger Lafleur and Arthur Rochette, spokesmen for the 22 residents, claim they were not approached at all and that their first indication of such a plan was when they read about it in *The Glengarry News*, a few weeks ago.

Inspector Don Salt, who is in charge of the CEDT branch said he could not comment on this allegation because he didn't know how many residents had in fact been approached. He said it was Mr. LaFleche who needed the zoning change and approval from council. It was also Mr. LaFleche, along with two area officers who said they sent up feelers in the neighborhood and received a tacit go-ahead, as long as every safety precaution was taken.

"We made the presentation to council as a courtesy,"

But Inspector Salt said if there is a petition, "we certainly won't push it." He added that from the organization's point of view, any qualms registered by residents were sufficient reasons to look elsewhere.

Earlier, CEDT officials were told a zoning change could take up to three months and might meet resistance along the way, but the proposed site was described as their "best bet" and "the closest within the Ottawa area."

Cablevision has arrived in Lancaster

by Joanne Stevenson

LANCASTER — As a courtesy, village Reeve Milton MacDonald received the first hook-up from Ottawa Cablevision last Saturday in Lancaster. Other subscribers should expect to be receiving cable stations before the end of the week.

"The reception is perfect. We're enjoying all the new stations, especially the sports network," exclaimed the reeve.

Village Clerk Ian MacDonald has a terminal in the municipal office and will feed in public notices for the community channel.

Those wishing to place public notices on the air should give them to the village office.

In other Lancaster news, two businesses will be officially opening their doors this week. On Thursday, Terry's Dress Shop, formerly located on Wood St., will open its new store on Main. A ribbon-cutting ceremony will follow on Friday, the same day Talk of the Town, a gift shop on Main St., will hold its opening ceremonies.

Two charged in collisions

A two-car collision at the intersection of Dominion and Peel Streets in Alexandria caused $6,500 damage Thursday afternoon.

Alexandria police report Pauline Quesnel, 53, of Green Valley entered the intersection into the path of a second car driven by Aline Seguin, 38, of 65 Front St. in Alexandria, about 3:45 p.m.

The Seguin vehicle, a 1984 Oldsmobile, collided with the right front of Mrs. Quesnel's 1979 Chrysler.

Police estimated damages at $3,000 to the Chrysler and $3,500 to the Oldsmobile.

Mrs. Quesnel was charged with failing to yield the right of way. Const. Roger Levert investigated.

A Baltic's Corners area man was charged following another two-car accident, Oct. 28, at the intersection of Main and Linsley streets in Alexandria.

Police report Cary McCormick, 18, of 65 Elgin St., in Alexandria was turning left onto Linsley Street when his 1980 Ford was hit on the left side by a 1975 Ford pickup driven by Norman Bankley, 26, of Lot 24, Con. 6, Kenyon Township.

According to the police report, Mr. Bankley was driving behind Mr. McCormick and attempting to make the same left turn when the accident occurred.

Damages were estimated at $700 to the right front of the truck and $2,500 to the left side of the car.

Mr. Bankley was charged with making an improper left turn. Const. Levert investigated.



The Candlestick Restaurant

Enjoy fine food with excellent service

Our business hours
Tuesday to Sunday, 4:30 to 10:30 p.m.
Closed Mondays

525-4191

McCormick Rd. 1/4 mile past the Golf Course Alexandria

WINNING LOTO 6/49 NUMBERS
Saturday, November 1 1, 19, 22, 24, 36, 38, 41, Bonus 33
Wednesday, October 29 13, 17, 21, 22, 24, 46 Bonus 27

For Her... at Christmas

A Fair Isle Sweater or Cardigan

Make this an extra special Christmas for her. Gift her with something she's always wanted. A Fair Isle Sweater or Cardigan in 100% wool imported from Scotland.



Order Your Clan Crest or Family Coat-of-Arms now for Christmas Delivery

Order Your Tailor-made Kilt Now!
Orders filled from in-stock tartan will be accepted until Nov. 19 for delivery in time for the St. Andrew's Ball



CHRISTMAS Shopping Spree
Participating Merchant

Open Daily 10 to 5 p.m.

Danskin's Scottish Gift Shop
Main St., Maxville 527-2037
11-B Main St. South (Across from Priest's Mill) 525-3878

SANTÉ Services T.M.

PRICES AVAILABLE AT THE COUNTER ONLY FROM WEDNESDAY NOVEMBER 5 TO SATURDAY NOVEMBER 15, 1986

c'est votre Voisin



JOHNSON & JOHNSON BABY OIL 240 ml Limit 3 2.99

JOHNSON & JOHNSON BABY SOAP 3 Limit 3 1.19

TYLENOL 24 CAPLETS WITH A JOHNSON & JOHNSON SOFT CONDITIONER 350 ml bonus Limit 3 1.99

ENFALAC CONCENTRATED REGULAR OR WITH IRON 24 × 425 ml Limit 3 38.49

SURE & NATURELLE SANITARY NAPKINS 30 maxi or 26 super-maxi with the coupon in the circular pay: 3.49 without the coupon pay 4.49 Limit 3

CAREFREE PROTECTION LÉGÈRE 30 SANITARY NAPKINS with the coupon in the circular pay: 1.79 without the coupon pay 2.79 Limit 3

HUGGIES DISPOSABLE DIAPERS 30, 33, 48, 66 with coupon 10.99 9.99



POLY-VI-FLOR CHEWABLE TABLETS 100 Limit 3 6.99

MIXTE VITAMINES-E CAPSULES 400 UI 100 Limit 3 2.99

NICE'N EASY COLORING SHAMPOO Ass't colors Limit 3 4.49

VITAMINES-C TABLETS 500 mg 100 Limit 3 2.49

PARAMETTE ADULT TABLETS 125 Limit 3 4.99

TRI-VI-FLOR CHEWABLE TABLETS 100 Limit 3 5.99

PARAMETTE SUPER TABLETS 100 Limit 3 5.79



PHOTO FINISH
12 prints 3.99 36 prints 12.99
24 prints 8.99 Disc 6.49
Proceding C-41 on films 110-126-135
We are using Kodak paper

LES PROS DE LA PHOTO
offers throughout November
From negatives 110-126-135 (C-41)
or SLIDES 135
or DISC NEGATIVES TWO 8 × 10 or 5 × 7 for the price of 1
or ONE 8 × 10 or 5 × 7 50% OFF ON 1



VICKS VAPORUB OINTMENT 100 ml. Limit 3 3.69

LAMBERT Cough Syrup 180 ml Limit 3 2.49

OIL OF OLAY LOTION 100 ml or CREAM 90 ml Limit 3 5.79

ULTRA BALANCE SHAMPOO OR CONDITIONER 300 ml + 150 ml bonus Limit 3 2.39



WHITE SWAN FACIAL-TISSUES 2 ply — 200 PAPER TOWELS 2 rolls Limit 3 88¢

CLOSE-UP TOOTHPASTE with the coupon in the circular pay 99¢ without the coupon pay 1.59 Limit 3

BAUSCH & LOMB SALINE SOLUTION 355 ml Limit 3 2.99

COTTONELLE BATHROOM TISSUE 4 rolls Limit 3 1.39

Quantities guaranteed / Price guaranteed
All products and prices advertised in this flyer are available in all Santé Services. Tvo sale to merchants. If a Santé Services is short of an advertised item, please ask for a rain check. The description of the item takes precedence at all items.

ALEXANDRIA DRUG MART
3 Main St. Alexandria 525-2525

The Glengarry News

EDITORIALS/OPINION

Why the secrecy

Elected officials from Alexandria and the townships of Lochiel and Lancaster met in joint session last week to receive and discuss recommendations from a recent $20,000 recreation study. For reasons known only to themselves, the three municipal councils decided to hold the meeting in secret and ejected the only reporter in attendance.

There was no justification in slamming the doors shut on the public. In doing so, the officials displayed a penchant for secrecy that can benefit no one, including themselves. There is some potential for harm, as the public questions what the secrecy was all about.

During the past year Alexandria Town Council has been the source of serious accusations against the Glengarry Sports Palace, its manager and its board of directors. Though an investigation by the Ontario Ministry of Municipal Affairs effectively cleared the manager and his board of any wrongdoing, the allegations have continued through public innuendo and whispered slander.

The Sports Palace has successfully repudiated all attacks. To date there has not been a single shred of credible evidence to suggest the arena has been operated in anything less than a completely honest, competent and exceptionally ambitious fashion. With that knowledge at hand, it is easy to believe members of the board of directors when they say they have nothing to hide.

The credibility of the board and its three constituent municipal councils was seriously harmed, however, when the councils chose to go into hiding to discuss what should have been an entirely public report. The fact that the entire report was made available to the media within days of the meeting casts the decision to go behind closed doors in an even more foolish light.

The public has still been denied the right to know what the people they elected said about the report, its cost, its recommendations and related matters. It is a right that should have been given much more respect.

Some have suggested the meeting was closed so that one or more Alexandria councillors could not make a public spectacle with still more accusations of impropriety. If that was the case, the decision was still more foolish. The better approach would have been to directly challenge the councillors to publicly state their complaints and allegations and provide evidence. Others would then have the opportunity to deal with the issues head-on and put the controversies to rest at long last.

Secrecy simply plays into the hands of the accusors and lends credence to their campaign. There should be one simple guideline for closed meetings: You don't go into hiding unless you have something to hide.

Remembrance Day

Every year the veterans gather for parades and cenotaph services to honor the memory of men and women who gave their lives in war.

More than 40 years since the end of World War Two, the veterans are fewer in number. Their hair has greyed and their gait has slowed, but they still stand as witnesses of nightmarish times when lives were destroyed by the millions in some dictator's quest for more power.

Many argue we should cancel Remembrance Day, that in keeping it alive we are glorifying war when we should be forgetting it and continuing with our lives. They don't recognize the danger in their words. To forget war is to move dangerously close to repeating it.

World War One took the lives of 10 million people. World War Two killed 50 million more. World War Three would annihilate almost all of humanity.

Remembrance Day provides the ideal opportunity to express our opposition to war and our desire for world peace.

Our veterans and their associations would be in the forefront of the effort to overcome the continuing threat. No one could be more opposed to war than those who have experienced it.

While remembering our war dead, we should use Remembrance Day as a massive, international demonstration against the continued march toward Armageddon; against arming ourselves for global suicide.

We already have bombs and other horrible weapons of mass murder with 6,000 times the explosive power of those used in the last war. Why do we build more?

Remembrance Day is the perfect day to say "stop."

THE GLENGARRY NEWS

Eugene Macdonald
President

Dann Rogers
Editor

Phil Rutherford
Publisher

Lindsay Cameron
Advertising Manager

Published Wednesdays by The Glengarry News Limited at 3 Main St. S. Alexandria, Ontario K0C 1A0. Address all correspondence to Post Office Box 10, Alexandria, Ontario K0C 1A0.

Telephone (613) 525-2020 or 525-3271

Second Class Mail Registration Number 1302

Subscription Rates: $16. per year within 40 miles of Alexandria; $20. per year in Canada beyond 40 miles and in centres with door-to-door postal delivery; $52. per year outside Canada.

Single Copy 40 cents

Member of the Audit Bureau of Circulation, the Canadian Community Newspapers Association, the Ontario Community Newspapers Association, the Ontario Press Council and the Glengarry News Press Council.

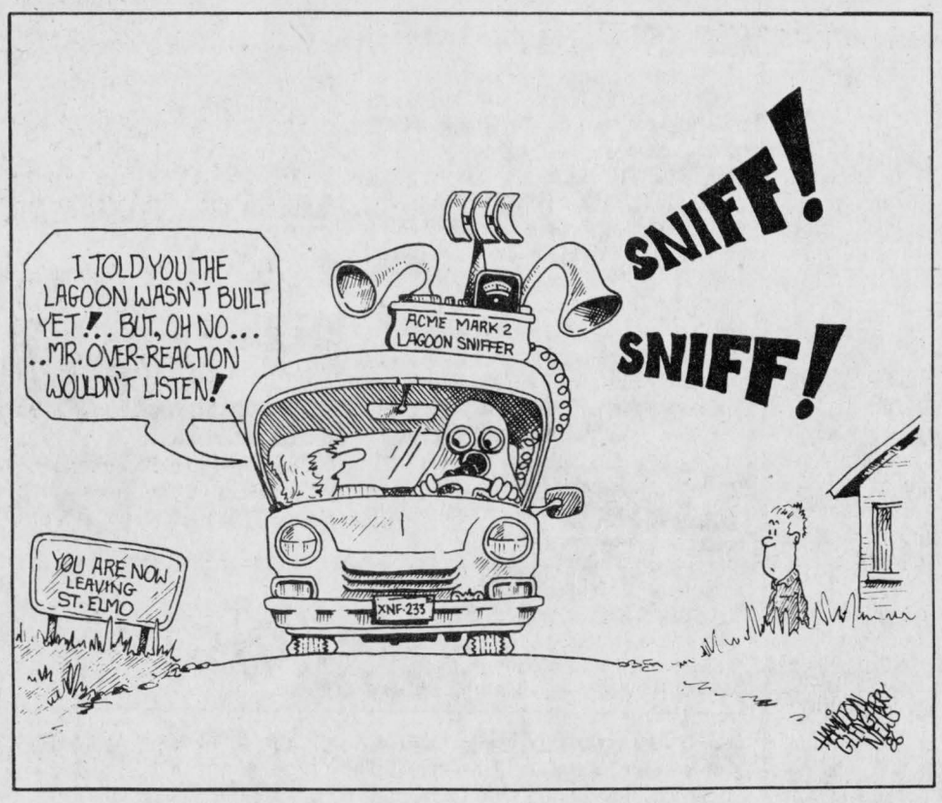

Charlottenburgh plans for future while respecting past

A FEW THOUGHTS
Joanne Stevenson

Charlottenburgh Township Council has managed to couple a progressive eye to the future with a healthy respect for the past. This is evidenced by recent decisions to hire consultants for its Industrial Development Committee while retaining, at considerable expense, such historic sites as the St. Raphael's Ruins and the Martintown Mill.

Too often, municipalities either have both eyes gazing towards the future or both feet implanted in the past. We would do well to have more councils with a double perspective.

The last few weeks have been busy and successful ones for Charlottenburgh.

Motorists heading for Cornwall will no longer cringe at the thought of travelling the gravel Boundary Road or its equally bumpy alternatives. The province has promised substantial funding to pave Boundary Road. Township council succeeded in obtaining the necessary co-operation from Queen's Park and the City of Cornwall.

At the same time, council has achieved something truly remarkable—fulfilling an election promise. Don't spoil us voters now or we'll start expecting other politicians to fulfill their campaign pledges too!

After lengthy, seemingly eternal discussion, another issue has been resolved. The McKinnon House, next door to the township hall, has been sold.

The decision to sell the house for $12,000 may not be the soundest economic judgment of the decade. The house's hefty heating bills, added to the loss incurred by the low sale price, indicate it was an expensive investment for the municipality.

However, Reeve Morgan Major, in casting the deciding vote approving the sale, admitted he wanted to end further municipal involvement with the house. The debate on whether or not to retain the McKinnon House has exhausted two councils.

Reports are the successful bidder, Melvin Lafave, will be renovating the house. Meanwhile, the township will be hunting for a future site for its roads and administrative facilities.

In addition to paving Boundary Road and dispensing with the issue of the McKinnon House, Charlottenburgh council, together with Lancaster Township Council, is progressing with the Green Valley sewer project.

On Oct. 28, the Green Valley Sewer Project Committee met and agreed to speak with property owners of the proposed lagoon sites and seek permission to perform manual soil tests.

The project was first discussed in March 1983. Setting up a committee was suggested at a joint meeting held June 4, 1986.

Perhaps, after a shaky and sometimes slow-paced start, Charlottenburgh council, with its hard-working new adminsitrator Jay Currier and its revamped systems in place, has found the winning formula and we can expect more action like the impressive work accomplished recently.

The present and the future having been investigated, let's reflect on the township's past. Charlottenburgh is home to the St. Raphael's Ruins and the Martintown Mill. Preserving these Glengarry landmarks is an expensive undertaking and Charlottenburgh has proven itself willing to shoulder its share of the costs.

The directors of the proposed Glengarry Hall of Fame have recently contacted municipal councils asking for moral and financial support to the tune of $1 per capita.

However, might not county-wide financial support be equally appropriate for the Martintown Mill and the Ruins?

And, if, in the end, each municipality in the county does contribute $1 per capita for the Glengarry Sports Hall of Fame, it will be all the more shameful for Charlottenburgh to remain unfairly burdened with the cost of heritage projects of similar significance without receiving the same financial support from Glengarry.

Quiet man in a wheelchair, Hansen courageous, able



SECOND LOOK
Phil Rutherford

In Canada and around the world millions are following the arduous trek of wheelchair athlete Rick Hansen, astounded by the courage and endurance of a rather quiet man who has devoted himself to promoting the cause of fellow victims of spinal cord injury.

Wherever he has travelled during the past 18 months he has attracted crowds and the attention of the media and politicians, proving to the world that a wheelchair is no prison; that individuals should be judged on their abilities, not on their disabilities. He has already accomplished what few able-bodied men or women would ever contemplate.

Somehow, in spite of frequent pain, exhaustion and frustration, he has managed to pull it off with a smile; without the outward displays of temper or impatience that, understandably, sometimes came to the fore among previous disabled marathoners like Terry Fox and Steve Fonyo.

Through it all he has remembered he represented Canada in the eyes of millions of people. More importantly, he represented the disabled. In both roles, he has been a great ambassador.

Rick Hansen's back was broken and his spinal cord severed in a truck accident when he was only 15. For the first 18 months the star athlete refused to accept that he would never walk again, rejecting the use of a wheelchair because it seemed like a symbol of surrender to him. Instead, he dragged himself to and from school on crutches.

Eventually, he accepted the wheelchair as a tool instead of a trap. He started coaching able-bodied athletes and earned himself a coveted place on a wheelchair basketball team that won five national championships in six years. He recruited Terry Fox, another fiercely competitive young man, for the same team.

He competed internationally in marathons and track events, winning championships and breaking world records. He broke the two-hour time in the wheelchair marathon, won the world title four times and 19 international marathons, distinguishing himself as one of Canada's finest athletes. He won nine gold medals in the 1982 Pan American Games in Halifax and in 1983 shared the Lou Marsh award with Wayne Gretzky as Canada's outstanding athlete of the year.

He had become an inspiration to others who saw in his ability, determination and astounding success a flicker of hope in their own lives.

Rick Hansen has already raised $2.16 million in this country alone to aid in spinal cord research. He has a goal of $10 million.

About 20,000 Canadians are confined to wheelchairs or beds because of spinal cord injuries. The total grows by at least three every day as accidents sever this vital link between the brain and the body.

Some progress has been made. All that is required is time and money. But last year only $300,000 was spent on spinal cord research in this country, according to the Canadian Paraplegic Association. Federal government spending amounted to only $116,000 in 1985-86.

The Hansen marathon has already brought in nearly 20 times that amount, including a $1 million contribution from Ottawa. There is no reason to doubt this courageous man's ability to reach his full goal.

The money is needed and will do much for the cause. Perhaps Rick Hansen's greatest contribution has been his success in focusing public attention on the problem and for the great strides wheelchair-bound Canadians may make in being accepted on equal terms with the rest of us.

Following this man's example, society may look more at an individual's ability instead of focusing on his disability.

Wining



LOOK OUT
Dann Rogers

Legislation to permit the sale of Canadian beer and wine in Ontario's independent grocery stores was recently introduced by the provincial Liberal government and squashed by the opposition.

It was to allow the sale of beer and wine in independent retail stores, those with three or fewer outlets under one ownership, where food makes up more than half of all sales.

The legislation did not pass because the Conservatives and the NDP voted against it and the Liberals only have a minority government.

The Conservatives called the introduction of the legislation hoax and a fraud because they felt the Liberals knew it wouldn't pass and were only going through the motions.

Other groups say this legislation would only have served to increase the amount of booze consumed and contribute to more drinking and driving accidents.

The legislation also included an opting out clause to allow any municipality to forbid the sale of wine and beer in corner stores if it deems it contrary to community standards.

Alexandria's Mayor J. P. Touchette said he would not have opposed the legislation if it passed because he felt if people were going to drink, they would do so no matter what the conditions.

The mayor is right. The sale of beer and wine should be allowed in corner stores.

This legislation could have helped small businessmen who, after all, are in the vanguard of the fight to preserve free enterprise.

It would have injected much needed capital into their businesses and struck a blow at the government's monopoly on wine sales. Every opportunity to decrease the government's influence on the economy should be accepted.

Ideology aside, there are other reasons to allow corner store sales, namely drinking and driving.

Let's say a young man invites a young woman to his abode for the purposes of getting to know her better since he is considering marriage. In these roaring 80's it could be the young woman who invites the young man, but let's not get bogged down with details.

It is quite possible that at some time during the evening, perhaps after 9 p.m., the potential mates-for-life will run out of alcohol which has been lubricating their conversation.

To break the ice, they have been melting it, you might say.

If beer or wine were available from your local corner store, the young man or woman, depending on who had a job, could skip out and get some more without ever getting in a car.

But without this convenience they will be compelled to drive to Dalhousie (if under the legal drinking age) thereby endangering their lives and everyone else on the road that night.

Fright Night

THAT'S LIFE
Lesley Cadham

Last week, I did something daring. I'm still wondering where I got the courage, yet in the darkness I sat, mashed into the sofa and ready to scream. Before everything was over, I had munched my way through three packages of chewing gum and ripped the stuffing out of two pillows.

What was I doing, you ask? (Even if you're not, here's the answer.) I was enduring the first "horror" movie since recovering from the ghastly events, both on and off the screen, during "The Exorcist."

As Halloween draws near, I am always consumed by an urge to be scared silly by a harmless movie. Naturally, I only allow the urge to overcome me when I am in the company of at least one living person.

I nibbled on the first few sticks of gum as George C. Scott moved into a haunted mansion in the movie The Changeling. Thunder, lightning, strong winds and a power failure always acompany events like that, if you horror fans out there have noticed.

During the night, Mr. Scott wakes to a booming noise, reverberating through halls. I would have been history, but Mr. Scott, being brave or stupid, stays on and accepts the absurd explanation that the noise is caused by air in the water pipes.

"Is he crazy?" I yelled.

A few nights later, he finds all the water taps turned on throughout the house and his endeavors to shut each one off lead him into the darkest heights (or depths) of the place. If he had just fled, as no doubt most people would, the movie would have lasted 20 minutes. As the film rolls, he slowly enters the attic without switching on the lights.

My companion and I were almost sitting on top of each other, screaming at the foolish Mr. Scott through the television screen. "Don't go up there! Turn on some lights!" I can't stand it anymore, I said and got up to walk around a bit. Alone at the sink in the kitchen, I imagined someone (or something) was behind me and I could almost feel icy fingers on my neck. I flew back to the security of my friend and together we endured the rest of the film.

There are several questions I always ask during horror films: Why don't people ever turn on lights when they know there's a supernatural being or a psychotic murderer in the house, why do they remain in a house where one by one, people have been killed off, and why, oh why, do they accept manifestations like blood dripping from an overhead light fixture as perfectly normal?

And why do we watch things that make our pulses race, our hair turn grey, stomachs churn and imaginations run wild?

I wish I knew. I've often watched a friend turn into a complete wreck, so bad I thought I'd have to call a doctor or give her a sedative to calm her down. Then, after the movie would finish, she'd turn to me and say, "Wasn't that great?"

About new love

WORD SKETCH

Sybil Carello

George Bernard Shaw knew well the dangers of making lifelong commitments during the throes of newly discovered love.

"When two people are under the influence of the most violent, most insane, most delusive and most transient of passions," he wrote, "they are required to swear they will remain in that excited, abnormal and exhausting condition continually, until death do they part."

It could be a life sentence of suspended animation, a daily fixation on the loved one's real and imagined attributes. Without a doubt, it will mean a life of considerable fluctuations in the delicate balance of weight gain and loss.

While it's true some enraptured souls exist very well on air and water for weeks at a time, others require something with a little more bite. Thus, Italian restaurants, chip stands and cookie aisles in grocery stores become favorite haunts. Both however, share a constant look of surprise, as if a brick had fallen out of the sky and grazed their heads.

Shaw says this state is abnormal, not to mention exhausting. No doubt he's right on both counts, for how would any work get done. Helplessly scribbling sentimental poetry on the backs of inter-office memos, business reports and executive washroom walls, is hardly a step towards achieving a desirable corporate image. Your employer knows of your goal to become president of a multinational company someday, but do you really think it was wise to confess that you only feel alive when you're with your beloved, and that in between, you're just marking time—company time. It is a rare, sensitive boss who would appreciate your chronic condition.

And friends, if you have any left, would rather putty windows than listen to another amplified outpouring of undying love. There is the possibility of becoming a consummate bore.

But the real sadness is your investment portfolio. It had all the signs of forward movement. Now it doesn't even impress your seven-year-old niece, who's getting a bigger cash return operating a weekend lemonade stand on a slow street.

Fortunately, Cupid has a different strategy. After the arrows run their course, the irrational love should naturally give way to a mature, sustaining love, one deeply rooted in reality. When this happens, all your senses begin to work with collective precision.

Now that love no longer blinds, you become aware of things. For instance, you notice the unrecognizable gourmet meal you've been served regularly for the last year, is really Hamburger Helper incognito. Those clever toppings were pure artistry. What's more, you distinctly remember the night it was served to you as a grilled lobster. You shake your head, marvelling once again at love and its ability to put a different flavor on things.

When your beloved boasts of handcrafting a wide assortment of custom-made furniture, you think of the carpentry tools on hand, which actually fit neatly in the hand, and take it all with a grain of salt. These are, after all, minor, nay, less than minor, grievances. The real challenge now is surviving on a day to day basis, planning for the future, setting goals, saving . . . what? You say you would rather be "out of your mind" over someone for the rest of your impetuous life and be abnormal, insane and wild-eyed.

Oh. Then I guess you don't want to hear about Douglas R. Casey's "Crisis Investing."

Gremlins were quiet this year

Halloween didn't draw out many mischievous monsters in Glengarry this year, according to area police.

Though All Hallow's Eve was relatively quiet in Kenyon Township, egg sales picked up before stores closed for the evening. Maxville OPP say the intended recipients of the gooey food were trick-or-treaters and OPP cruisers.

In addition, several stop signs in Maxville were removed and store and vehicle windows were soaped by unknown forces.

Friday night was also quiet in Alexandria and Const. Leo Lemieux expressed surprise at the eve's tranquility. "Past years have been rowdy," he says.

They were prepared for the expected onslaught. In addition to the officer in the cruiser, three police officers and uniformed firemen patrolled the area in their own cars. Two men in a public works truck also checked the area for troublesome gremlins.

According to Lancaster OPP, a restless spirit victimized the 8th Concession of Charlottenburgh and the 1st Concession of Kenyon, knocking down nine mailboxes and filling them with corn. There were also reports of egg-throwing in Williamstown, but by the time OPP arrived, the pitchers had vanished into thin air.



PUMPKIN DESIGNERS—The winners of the pumpkin designing contest at ecole Elda Rouleau are Sylvie Seguin (left), Chantal Montpetit, Chantal Rochon, France Paquette, Stephanie St. Denis and Cara-Lynne Lefebvre.

Staff photo—Dann Rogers

$2,000 damage

MAXVILLE—A Green Valley man escaped injury when the car he was driving skidded off the road, Oct. 27.

Paul Carriere, 20, was driving south on Highland Road, crossing the Hwy. 417 overpass.

He applied the brakes when he thought a stationary truck, stopped on the off-ramp, was going to pull in front of him. His vehicle skidded, struck a highway sign and stopped in the ditch.

Damage to his 1985 Pontiac is estimated at $2,000.

"Not a pretty picture," says judge as man is sentenced for assault

A Kenyon Township man who pleaded guilty to assault was sentenced to three months in jail, Thursday.

Richard Bissonnette, 21, pleaded guilty in Alexandria Provincial Court, October 6, to assaulting a man visiting his home. The victim tried to leave when Mr. Bissonnette started teasing him. Mr. Bissonette followed his victim outside, striking him several times and pushing him into the window of a nearby chip stand, causing it to break.

The victim suffered a bloody nose and a cut lip.

The court was told Mr. Bissonnette's aggressive behavior is caused by a personality disorder and low intelligence.

Judge Reginald Levesque said that may be true, but he also has a long history of being violent and aggressive.

According to the pre-sentence report, Mr. Bissonnette became a ward of the Children's Aid Society at 14, after assaulting his grandmother. Children's Aid enrolled him in a private school for disturbed adolescents, but he refused to stay.

"He wanted to remove himself from the program and did not want to control his aggressive behavior," said Judge Levesque.

In addition, he was suspended from public school several times for violent actions toward teachers and students.

During the last four years, he has been convicted of sexually assaulting, possession of stolen property and breach of probation.

Judge Levesque said, "The pre-sentence report does not paint a nice picture."

Mr. Bissonnette also refused to continue psychiatric treatment after the report was completed.

Glengarry youths respond to program

by Lesley Cadham

About 10 Glengarry youths will be earning while they learn in the Futures program at St. Lawrence College starting Friday.

The students, 16 to 24 years old, enrolled in the Pre-Employment Preparation portion (PEP) of Futures during a drive in Alexandria at the end of September. Five more students have already been placed in jobs.

In September, Co-ordinator Bill Murphy said if 10 to 15 youths enrolled in the program, Futures would apply to the Ministry of Skills Development to finance buses to transport the students to and from the college.

The ministry announced approval of the funding on Friday.

The program is for youths who have not completed Grade 12, have been out of work at least 12 weeks and are unable to find employment through traditional routes.

The students will study mathematics, language, computer literacy and life skills during the next 16 weeks. Futures will then place the youths in three jobs in Alexandria and surrounding municipalities lasting 16 weeks. They will be paid $100 a week while studing and $160 while in the work force.

The youths must also study toward their Grade 12 diplomas while working.

A bus will pick the students up at Brewer's Retail in Alexandria at 8 a .m. Friday and a route to accommodate students from Williamstown and Lancaster will eventually be established.

It's not too late for interested youths to join the program, says Mr. Murphy.

Alexandrian interviewed for Armistice Day

Alexandria resident Angus H. McDonell was interviewed by CJOH-TV last week for an Armistice Day special to be aired Saturday.

Mr. McDonell was visited by Mark Van Dusen, editor of Saturday evening's Ottawa Valley Regional Contact who talked to him about Glengarry's contribution to the militia from the time it was founded and during the two world wars.

Mr. McDonell is chairman of the Glengarry Highland Games and Glengarry Sports Hall of Fame.

Mr. Van Dusen also interviewed four World War II veterans who recalled the Glengarry Stormont and Dundas Highland Regiment from 1939 to 1945: Bob McLennan, Jim, John Angus and Donald MacDonald.

The film will be aired at 6:30 p.m. on channels 8 and 13.



Chaleureux
Airtight Woodstoves
'The Answer To A Problem'

7 Models to Choose from starting at only $275

Factory Direct Prices

CORBRON FOUNDARY LTD.
Boundary Rd., Cornwall
938-9221
42-4c



SYLVESTER MacDONALD
General Manager

Sylvester Says .....

DON'T MAKE ANY PLANS

For November 13, 14 and 15

Until you check with

Glengarry HONDA
HONDA Today's answer.

Where Customers Send Their Friends
Hwy. 34 South Alexandria 525-3760

COAT SALE



WINTER COATS
Full length and 3/4
Reg. $90 to $110.00
89.99

WINTER JACKETS
Reg. $54.18 to $69.18
49.99

Shop early for best selection

68 Main St., Alexandria
525-4577

Tootsie's FASHIONS

THE Biway

CLIP & SAVE!

Monday, November 3 to Saturday, November 8

BIWAY MIXED NUTS 50% Cashews 350 G $3 — VALID Nov. 3-8/86 — LIMIT 2

RIDGEWAY TEA 72's 2/$3 — VALID Nov. 3-8/86 — LIMIT 2

HERSHEY BROWN COW 750 ml. 1.59 — VALID Nov. 3-8/86 — LIMIT 2

DANISH BUTTER COOKIES 1.59 — VALID Nov. 3-8/86 — LIMIT 2

MITCHUM ROLL-ON DEODORANT 45 ml & 15 ml 2.79 — VALID Nov. 3-8/86 — LIMIT 2

SOFT'N DRY SPRAY DEODORANT 250 ml 2.29 — VALID Nov. 3-8/86 — LIMIT 2

CLING FREE LAUNDRY DETERGENT 1.8 litre 3.33 — VALID Nov. 3-8/86 — LIMIT 2

GOOD NEWS RAZORS 6 pack 79¢ — VALID Nov. 3-8/86 — LIMIT 2

J-CLOTHS 8 pack 99¢ — VALID Nov. 3-8/86 — LIMIT 2

PRESTONE II RAD. ANTIFREEZE 2 litre $3 — VALID Nov. 3-8/86 — LIMIT 2

STARTS MONDAY
1 WEEK ONLY
NOVEMBER
3rd-8th

CORNWALL SQUARE
1 Water St. E.
Monday-Friday 9:30-9:00
Saturday 9:30-6:00

SEAWAY MALL
1400 Vincent Massey Dr.
Monday-Friday 9:30-9:00
Saturday 9:00-9:00

WATCH FOR NEXT WEEK'S AD

Green Thumbs held meeting

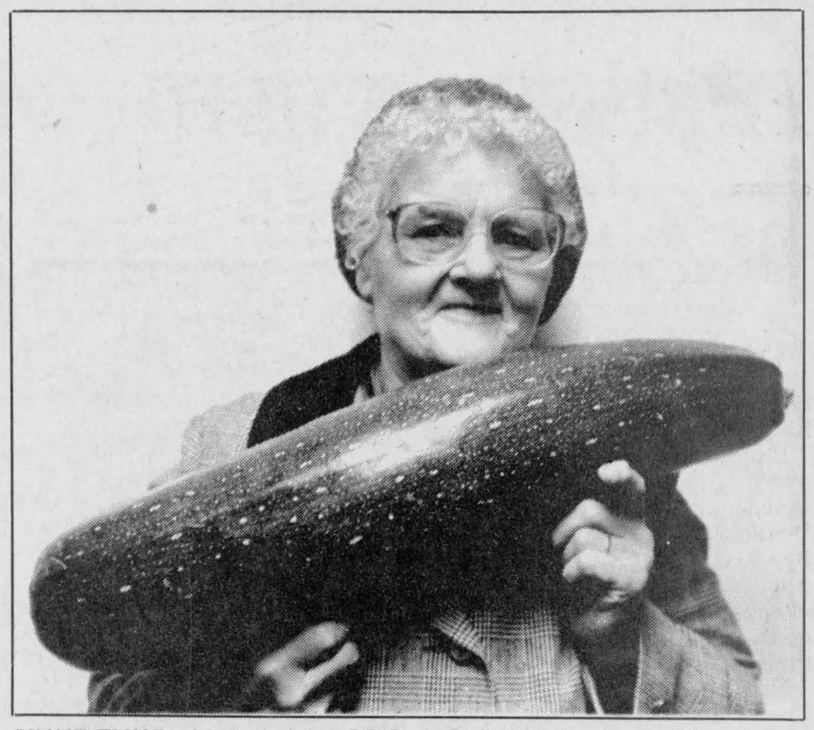

NUKE ZUKE—Marie Lajoie of R.R. 1, Dalkeith, displays a 24 inch zucchini she recently hoisted from her vegetable garden. She says it shrank an inch since being cut.

Staff photo—Dann Rogers

WILLIAMSTOWN
Sue Harrington
347-2279

Excuses, excuses. What funny things they are! The reason there was no Williamstown column last week was...Actually, it was because...I couldn't write and...too, could I?

As the week progressed I found myself digging up more excuses than dahlia bulbs, which, depending upon the enquirer, ranged from the basic truth to sheer capriciousness. As a special treat, readers, I will leave you to fill in the blanks above, and who knows? One of you might actually win the covetous privilege of writing this column for me when I am unable to because of...

* * *

Many thanks for the ego injecting comments from the lady and gentleman in the arena foyer. Each said he looked through the paper three times in search of the Williamstown news. Made my day.

* * *

One thing is certain. No excuses need be made for Williamstown these days. Not after the splendid photos and articles in "Canada Century Homes." The magazine appeared several weeks ago and finding a copy now is like venturing into black marketeering.

For those not fortunate enough to have had a look, a copy of the magazine is available at the Williamstown Library.

* * *

A few bits and pieces from events past and gone. The beautiful quilt won at St. Mary's supper by Amberley McDonell was made and donated by Mrs. Alex Lapierre of Summerstown.

Winners at the arts and crafts show of the draw for the decorated Christmas tree were Kay Graham of Beaconsfield and Hildred Lesage from Pte. Claire. See how far they come?

Two other events have been and gone. Belated birthday greetings to Gareth Pye and to Sarah McDonald, both of whom celebrated in late October: Sarah, on Halloween itself.

* * *

Speaking of the gobhoblins and their night, things were relatively peaceful in Williamstown on the 31st. I'm told that eggs were worth their weight in gold and that local merchants had made their fortunes by 8 p.m.

Good thing, actually. It probably offset all they spent in giving out candies from their stores!

As for me and my house, I'm glad I chose yellow as a front door color.

* * *

If you can think back to Halloween night, after the dance at Char-Lan, and happened to remember seeing a purse fall from a car in the parking lot, or if you have since seen a purse (a grey shoulder bag), or the beige wallet or beige container that were in it, please give me a call at the above number.

The lady who lost it is most anxious to retrieve her papers.

* * *

Two weeks worth of bridge scores in one today. From Oct. 21st Bruno and Therese Carriere were first, Leonard MacLachlan and Maurice Lagroix came second and the team of Mary and Angus McDonell tied for third with Alpheda Major and Isobel Larocque.

On Oct. 28th, Mary and Angus took first spot. Leonard MacLachlan and Garry O'Connell were second, while Alpheda and Isobel Larocque tied with Ed O'Brien and Isobel Quail for third.

* * *

Euchre enthusiasts have been busy too, recently. At the Friendly Neighbors Halloween party Ann Lalande, Jacie Taillon, Emma Gagnon were the ladies' winners, while Gilberte Marsh was the skunk.

For the men, it was Louis Thomas, Simon Fraser and Euclid Labelle, with Maurice Chretien as skunk.

Donald MacGregor claimed the door prize while the 50-50 winners were Raymond Taillon, Dorothy Brown, Dorothy Roy, Alice Portant, Ed O'Brien and Angus McDonell.

Viola Pilon as a Christmas tree and Isobel Larocque as the inscrutable Japanese lady, won prizes for the best Halloween costumes.

I have more euchre results, but here is a word of warning before I begin. My secretary took these names over the telephone and in the efficient manner of a 10 year old, wrote them on the back of an old envelope and on the front of a cereal box, so if you should find yourself amongst the following names, winning something you didn't at a euchre you didn't even attend or if you did attend and win and can't find yourself in the list, I apologize!

Here goes: At the Ladies' Guild Euchre, winners were Florida Legroulx, Eva Cholette, Dorothy Seguin, Alex McDermid, Angus McDonell and Ed Moore. Dorothy Roy won the door prize and Eva Amell, Angus McDonell (big week for Angus), and Eva Cholette shared the 50/50.

At the Friendly Neighbors Picnic Lunch, winners were: Mary Rose Pilon, Germaine White, Emily MacDonald; oh my goodness, I've just realized that the "Ed Moore" above is really Edmour Seguin! Edmour also won at this euchre, as did Clint Murray.

Annette Chretien and Roger Pilon won the door prizes while Mary Rose Pilon and Martin Van Sleeuwen claimed the Lone Hands.

The 50-50 draw prizes went to Ed O'Brien, Eva Amell, Kay McDonald, Dorothy Roy and Imelda Chretien.

Sympathy is extended to the Paradis, Joubert and Lefebvre families on their recent bereavements.

* * *

Dorothy Croll gave a most informative talk at the Green Thumbs meeting held Oct. 27th at St. Mary's Hall. Dorothy spoke on fall clean-up and care of perennials. Following the talk, members and guests conducted a lively question and answer period during which much helpful information came to the fore. Wendy Rozon thanked the speaker on behalf of the society.

Carving Halloween pumpkins was the monthly activity for members and one person with a special sense of humour even managed to carve a "Brian Mulroney" face on his.

Winners of the best carved pumpkins were: first, Wendy Rozon; second, Shannon Wightman; and third, Elizabeth Chatfield.

Elizabeth Chatfield also displayed a poster collage of photos taken during the Ontario Horticultural Associations annual meeting which was held in Peterborough in June.

Hostesses for the evening were: Norma Cattanach, Chris Crowe, Isobel MacDonell, and Vivian Trudel. I can't help wondering whether or not they served pumpkin bread!

* * *

A reminder to all of you working on the logo for the Williamstown Fair, that your entries must be in by Nov. 15. For more info, contact John R. MacDonell, Lancaster.

* * *

Attention all you responsibile youths and adults who enjoy getting a first hand look at Char-Lan Minor Hockey action. The association is looking for timekeepers for its games and as such is holding a special Timekeepers Clinic on Monday at 7:30 p.m. at the Charlottenburgh Arena. Those attending will be shown how to run the clock, fill out score sheets, etc. in the proper fashion.

Plan to attend. You never know when your services might be needed and it's always better to know the ropes before you have to!

Halloween has come and gone for another year

GLEN SANDFIELD
Lorna Chapman
874-2408

The area people were saddened to learn of the recent death of Lloyd MacMillan in an Ottawa hospital. He knew and dealt with a great many people through his busy years as an insurance agent. Mr. MacMillan was interested in area cultural and historical groups. He served in the Glen Sandfield United Church as a devoted elder and official board member in several capacities for a long time.

Always a gentleman, Mr. MacMillan was much admired and respected by those who knew him. He will indeed be sorely missed.

Sincere sympathy is extended to Mrs. Sara MacMillan on the loss of her husband and to their children and other family members, at this time.

* * *

Well Halloween has come and gone for another year. Even though the weather was cold the little trick and treaters came out. The variety of costumes was endless. Little spooks, a white rabbit, a punk rocker, robots and even a little grey pig. Some claim it is wrong to encourage this practice but I can remember planning crepe paper costumes weeks ahead.

I don't think it's the candy they get, (few seem to be deprived of junk food these days) but the thought of dressing up—donning the masks or makeup and fooling friends and neighbors.

It's just too bad some sadists take the time to fix treats so as to hurt children, isn't it?

* * *

Mrs. Arnold MacRae has returned from a weekend visit with her mother, Mrs. Clifford Smith in Pakenham.

Lalonde's Ladies' Wear



WINTER COAT SALE CONTINUES

Winter Coats
Short & Long

20% OFF

From Thurs., Oct. 30 to Sat., Nov. 8
Don't forget we're open all day Wednesday
24 Main St. South
Alexandria
525-3162

45-1c

SUNDAY BINGO
at the
Glengarry Sports Palace
Sunday, November 9
Bingo Starts at 7:30 p.m.
Proceeds go to the Alexandria and District Figure Skating Association & Minor Hockey Association
14 Games at $25
1Game at $250
6 Games 50/50
1 Winner-Take-All
Minimum charge $1.00
For further information call 525-3600

45-1c

Going, going, but not gone.
Not yet.



Catch them while you can.
Canada Savings Bonds are only here for a short time, so you'll have to hurry to buy them. Don't delay or they'll be gone.

Once again, a good rate of return.
The 1986/87 Canada Savings Bonds earn 7¾% interest the first year, and a guaranteed minimum rate of 5¾% for the next 6 years to maturity.

Rates on current bonds.
The 7¾% rate will also apply for the coming year to the last three series of Canada Savings Bonds: S38 (issued in 1983), S39 (1984) and S40 (1985).
Outstanding Series 35 (1980) and Series 36 (1981) will earn their guaranteed minimum of 10½%, while Series 37 (1982) will earn its guaranteed minimum of 8½%.

$75,000 purchase limit.
You can buy up to $75,000 of the new series, or more if you want to re-invest your maturing bonds.

Re-invest those maturing bonds right now.
Series 32 (issued in 1977) and Series 34 (1979) mature November 1, 1986, and will not earn any further interest after that date.
If you hold either of these two maturing series, you can re-invest the full face value in the new series in addition to the $75,000 purchase limit.

Always secure.
Canada Savings Bonds are guaranteed by the Government of Canada.

Cashable at any time.
You're free to cash in your bonds at any time at full face value - with no interest penalty after January 31, 1987.

7¾% First Year

So convenient to buy.
Canada Savings Bonds can be bought where you bank or invest. You may also purchase them at work through the convenient Payroll Savings Plan.

Time is running out, so buy today.
To make sure you don't miss out on this year's Canada Savings Bonds, buy them right away. Friday, November 7, 1986 is the last day the bonds may be bought without paying accrued interest.

CANADA SAVINGS BONDS
40 YEARS OF CANADIAN INVESTMENT
Canada

ZENITH
The New Look of Quality



Zenith 26" Diagonal Custom Series Color TV
178-Channel Quartz electronic tuning with 122 cable channels.
Auto-control Color System.
Programmable "Favorite Channel" Scan.



Zenith 29" "Cube" Color TV
178-channel Quartz electronic tuning with 122 cable channels.
Programmable "Favorite Channel" Scan.
Zenith Computer Space Command 2700 remote control.



Zenith VR1810 VHS
14-day/4-event auto-record timer.
108-channel tuning including up to 38 cable channels.
Only $499



Zenith VR1820 VHS 4-Head Recorder
14-Day/4-event Auto Record Timer.
TV/VCR Remote Control.
Only $599

Other models to choose from
R.E. PROULX RADIO TV
Sales and Service
Glen Robertson, Ont. We service what we sell 874-2600

Halloween party was held

ST. RAPHAEL'S
Anna Margaret MacDonald
525-1174

The St. Raphael's Bicentennial Halloween party was held in the parish centre with a great variety of hobgoblins in attendance.

Chairman Lucille Malo and her committee, Donna Schofield, Shirley Beaudin, Lillian St. Onge, Betty MacDonald, Donna McDonald and Carmel Roy went all out with decorations to give the rooms an appropriate atmosphere and served hot dogs and drinks as well as the usual Halloween treats.

Hilda Villeneuve and Hilda MacDonald were costume judges and the following were prizewinners: best overall, Neil Emberg as a fair lady; funniest, Sabrina Hagen as a clown and scariest, Martin Malo, a wild lumberjack.

ANNIVERSARY PARTY

Friends of Jack and Nancy McDonald joined them in St. Raphael's Parish Centre on Saturday evening to celebrate their 25th wedding anniversary.

Members of Jack's immediate family present were his mother, Katie from Montreal; his brother Ronnie, wife Colette and daughters Kathy, Frances and Judy all of Montreal; his brothers Charlie of Edmonton and Hughie of Sudbury; his sister June, husband Andrew Baker and their daughters Mary Baker, Bonnie Desormeau and husband Bob all of Ottawa; his sister Frances Laviolette and her daughters Joan and husband Mike Neville, Janice and husband Jim Fowles, as well as her son Douglas Laviolette and wife Cathy also from Ottawa.

Nancy's family were also all present; her parents Hugh and Hilda McKinnon of Alexandria; her sister Edna, brother Ian and wife Yolande, Danielle, Barry and Liz all of Ottawa; her brother Allan, wife Helene, Deborah Ann and Lee of Alexandria; her sister Susan, husband Ron Lajoie, Marc, Carmen, Cherylene and Caroline of Green Valley; her aunt Bea and husband Angus H. McDonell, Alexandria.

The couple have three children Ian, Elizabeth and Linda. The latter is currently in Greece so was unable to be here for the celebration.

VISITED IN NORTH BAY

Larry and Helen MacDonald, Milton and Mary MacDonald, Louise and John Shago and Jean Shago travelled to North Bay on the weekend to be with their brother Reverend Donald Shago and wife Lorraine on the occasion of their 25th wedding anniversary.

They enjoyed a quiet family party and on Sunday attended mass where Reverend Donald acted in his capacity as deacon in Holy Name of Jesus Parish.

Congratulations Donald and Lorraine from your many Glengarry friends.

ATTENDED FUNERAL

Father Thomas Villeneuve attended the funeral of Bishop W.J. Smith in Pembroke last week. Our condolences to his sister, our long-time parishioner Kathleen Emberg.

HOME FOR A VISIT

Visiting with their parents Archie and Theresa McDonald and other family members last week were Raphael McDonald of Red Deer and Alex McPherson of Spruce Grove, Alberta.

GONE HUNTING

Cameron McDonald is off to the northern Ontario woodlands this week on his annual hunting trip.

VISITED

Wayne and Rachel MacDonell, Stephen, Peter and Anne Marie of Lachine spent the weekend with his parents Ambrose and Polly MacDonell.

ARTS AND CRAFTS SHOW

St. Raphael's Bicentennial Arts and Crafts Sale will be held in the parish centre on Nov. 15, 10 a.m. to 3 p.m. Anyone wishing a table to exhibit items may call the Chairperson, Linda Brunet at 528-4688.

GREENFIELD
Mary Couture
527-2421

A euchre was held Oct. 27 and the winners in ladies play were Mrs. F. Phillips, Mrs. R. Sauvé and Mrs. P. Deschamps.

In the gents category Ranald McPherson, Peter Deschamps and Cecil McRae were the winners.

The door prize went to Adelard Sauvé and winners of the 50/50 draw were Z. Duval and Mrs. R. Laplante.

The next euchre will be on Monday.

* * *

Mr. and Mrs. Harry Shott spent two weeks in Edmonton visiting with their children and also with relatives in Winnipeg.

* * *

Russell Raymond, Brian McDonald, Donald Fraser and friends spent a week in Northern Ontario moose hunting.

* * *

The community welcomes new residents Nancy and Gilbert Ripley who have moved here from Edmonton; also Gordon Dallas who moved here from Vancouver.

* * *

Sympathy is extended to the families of the late Msgr. Smith who passed away last week and Donald Angus McCormick who was buried in Greenfield on Wednesday.

* * *

Leonard McDonell was honored by a surprise birthday party on Sunday by members of his family. Many happy returns.



HARVEST TEA – The Mount Carmel House Auxiliary recently held a harvest tea to raise money for the treatment centre. Lorraine Sabourin (left) presents a gift to Nicole Guindon for her participation and Elaine Villeneuve also receives a gift from Monique Mainville, auxiliary president.

Annual dance approaching

The Williamstown Volunteer Fire Dept. will hold its annual dance Nov. 28 at St. Mary's Centre in Williamstown. The Cornwall Police Band will provide the music. Tickets are available from any Williamstown Firefighter at a cost of $5 per couple or $3 single.

Money raised from this event is used to sponsor community activities.

LorreLein Pet Boutique

For the first time ever in this area, we can offer you *everything for your pet* under one roof. No need to go anywhere else!

Our GROOMING SALON offers:
- Clipping
- Brush-out
- Bathing
- Nail Clipping
- Specialty grooming - Terriers are one of our specialties

The PET BOUTIQUE has everything for your pet:
- Dog and Cat toys
- Collars, leashes, harnesses, coats
- Shampoos, conditioners and general grooming supplies
- Chew bones, munchies and much, much more

Brand name PET FOODS are offered in our centre:
- IAMS and EUKANUBA - the Cadillac of dry dog food
- DOC KENNEDY and GILPA dry foods - quality at a special price
- CLASSY dry cat food
- PAL and PAMPERS canned foods

Our Professional Training gives you a dog you can be proud of:
- Private Lessons
- Group Lessons
- In-house training - leave your dog with us to be trained

The Boarding Kennel, for Cats and Dogs, is still run by Lorrequer Kennels:
- Indoor/Outdoor runs
- Heating and Air conditioning for maximum comfort
- Large, full-fenced paddock for extended playtime
- Cat apartment towers

WE ALSO OFFER FREE PICK-UP AND DELIVERY FOR YOUR PET FOR BOTH GROOMING AND BOARDING

OPENING SPECIALS
Dog Kennedy Dog Food 20 kg bag, $13.25
Classy Dry Cat Food 4 kg bag, $ 6.50

Book your grooming appointment now and get a free Christmas Gift for your pet.

We are situated 5 minutes West of Vankleek Hill on Pearl Road (off Cassburn Road).
Call for Rates and Appointments, 678-3626 or 678-2553

ACUPUNCTURE CLINIC
Dr. Liew Kwong Kee
(M.D.T., C.M., AC)
33 Years of Practice
Headache or migraine, lumbago, arthritis, insomnia, neurasthenia, impotence, hypertension, smoking habits
Are you suffering from these or any other ailment?
LET ME HELP YOU!
For appointment please call
874-2618
45-3p

CLAUDE DIGNARD
DISPENSING OPTICIAN
Eyeglass Prescription Specialist
Expert Service

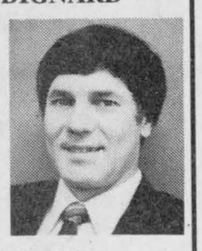

OVER 20 YEARS EXPERIENCE
Satisfaction Guaranteed
Call for appointment
933-7674
123 Pitt St., Cornwall
(Ample Parking)
Hearing Aid Centre
9-11tf

BUNNYKINS
by Royal Doulton



30% OFF
Bunnykins...
A Part Of The Magical World of Childhood
Christmas Shopping Spree
Participating Merchant
DESROSIERS & HOPE
Jewellers and Gift Shop
49 Main St. S. Alexandria 45-1c **525-2339**

Quasar



Quasar Lifestyle SERIES
Microwave Oven
designed to fit where space is at a premium
■ 1.0 cu.ft. oven capacity ■ 60-600 watts of cooking power ■ Digital Timer w/99 min. 99 sec. ■ 4 Variable Powers ■ Multi-Stage Time Defrost ■ Automatic Count-Up ■ Even Cooking Microwave Energy Distribution System ■ Cookbook included ■ **Model YMQ6655**



YWT5951AW
48 cm (20") diagonal Portable Color TV
- High Contrast DYNABRITE Picture Tube
- SUPRACOLOR System
- CUSTOM-MATIC VHF/UHF Tuning
- SAW Filter

YOUR CHOICE
$398

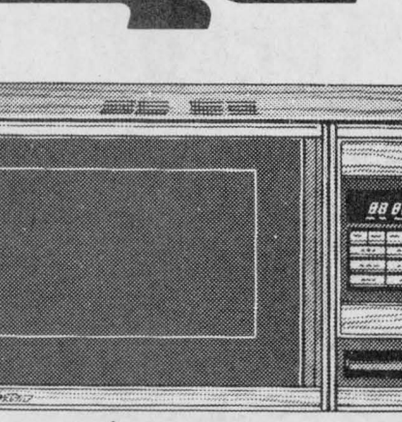

CHRISTMAS
Shopping Spree
Participating Merchant

We Service What We Sell Right Here In Our Shop
MIRON ELECTRONIC TV
Sales and Service
421 Main St., South **Alexandria** **525-4007**

Pre-Christmas Sale

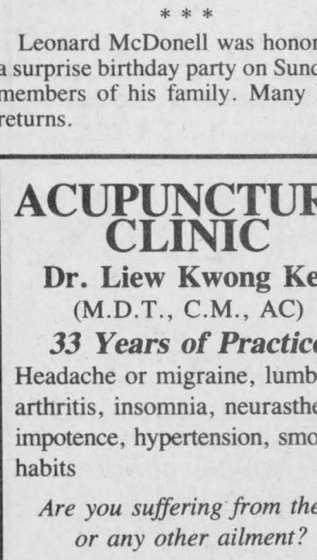

One rack of Ladies'
Winter Jackets
1/2 PRICE OR LESS

Children's
WINTER BOOTS
Complete Stock
1/2 PRICE OR LESS

Boys' & Girls'
Jogging Shoes Size 11 to 6
1/2 PRICE

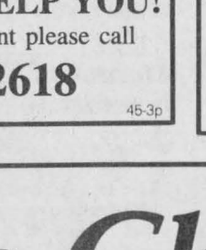

CHRISTMAS
Shopping Spree
Participating Merchant

Menard Fairway Centre
52 Kenyon St. W. Alexandria 525-2207

Maxville War Veterans will be busy around Remembrance Day

MAXVILLE
Gordon Winter
527-2888

Barbara and Doug MacDougall of Burlington were weekend guests of his mother, Dorcas MacDougall.

* * *

Mr. and Mrs. Arnold Munro attended the baptism of their grandson, Brendan Cameron MacGillivray in St. Columba Presbyterian Church, Kirk Hill. The baby is the son of Rhonda and Keith MacGillivray who entertained family members at a luncheon in their home at Kirk Hill after the church service.

* * *

Congratulations and best wishes to Mr. and Mrs. Larry Flett on the recent birth of their son, a brother for their three little girls.

* * *

The death occurred recently of Hildegarde Whitmore in Ottawa. Miss Whitmore's father was the Rev. H.E. Whitmore who was the minister of the Maxville Congregational Church prior to Church Union in 1925.

* * *

John Coleman is a patient in the Ottawa Riverside Hospital. Best wishes are extended to John for a speedy recovery.

* * *

A meeting of the Maxville Branch of the Canadian Cancer Society will be held in the senior citizens' room in the basement of the Anglican Church on Thursday, at 8 p.m.

When this branch was organized over 25 years ago there was much interest shown in it. Unfortunately this interest has waned. Greater support from those who approve of the work of the Cancer Society would be appreciated by the few who try to keep the branch functioning..

* * *

Recently in the southern U.S.A., Judy the daughter of Lloyd and Marjorie Scott was the innocent victim in a traffic accident which took her life. She leaves two sons aged 14 and three besides the members of her family in Ontario.

The sympathy of the community is extended to Lloyd and Marjorie, who now live near Avonmore, as well as to the entire Scott family.

* * *

On the sick list this week are Susan Hanniman, Charlotte Kennedy, Dunc McDonald, Neil D. MacRae and Arthur Campbell. Best wishes are extended to them all.

It is good to be able to report that Donald Kennedy is now home from hospital after his recent surgery.

* * *

The Maxville United Church Women will hold their annual bazaar, tea and bake sale on Nov. 15 at 2 p.m. Tea will be served at 2:30 p.m. A cordial invitation is extended to all who wish to attend.

* * *

The Maxville War Veterans will be busy around Remembrance Day. On Sunday at 2 p.m. there will be a ceremony at the War Memorial in honor of the Korean veterans. All are invited to attend.

On Tuesday at 2 p.m. there will be an Armistice Day service at the Memorial.

Then on Nov. 15 the Maxville Veterans will hold their annual banquet and dance at the Sports Complex with music supplied by Helen and Her Selections. All are invited to buy their tickets from Club members.

MAXVILLE MANOR AUXILIARY EUCHRE

The members of the Maxville and District Horticultural Society hosted a euchre at the Manor last Wednesday with 14 tables of players present.

It looks as if Dan MacRae's winning streak was broken and that Cameron MacLeod from Apple Hill is on one now. Other gentlemen winners were Norman MacLeod of Dunvegan and Murdie Campbell. These four men all have Dunvegan roots. There must be a secret to their success.

Lady winners were Laura Beehler, Crysler, Bertha Lalonde and Ann Michaud.

The door prize was won by Ross Fraser also from Dunvegan but winning that prize is just luck and lady luck made Ross a 50/50 winner as well. Other winners were Mrs. Oliver Clark, the Manor, Dorothy Cutt, Riceville, Jean Smith Vankleek Hill, Lawrence Thauvette, Moose Creek, Myrtle MacMillan, Apple Hill and Gladys Barton, Vankleek Hill.

The next euchre will be next Wednesday at 8 p.m. and will be hosted by members of the Sandringham Social Club.

* * *

"YOUNG AT HEARTS" SENIOR CITIZENS CLUB EUCHRE

Competition for Tuesday night euchres kept the crowd down again this week with only eight tables of players supporting this one.

However, the faithful lady supporters from Vankleek Hill were there and won their usual share of the prizes. Gladys Barton won third prize as well as a 50/50 prize along with her friend Jean Smith.

Other lady winners were Dorina Theoret of Alexandria, and Dorothy Cutt of Riceville while for the men it was Clifford Locey of Long Sault, Norman MacLeod of Dunvegan and Cameron MacLeod of Apple Hill.

Dorothy Cutt also won the door prize and other 50/50 winners were George Essery, Moose Creek, Gloria Rolland, twice, and Margaret Michaud.

The next euchre will be Tuesday at 8 p.m. at the same place and perhaps King Euchre will make a come-back at one or both euchres in two week's time.



90th BIRTHDAY—Sebastien Laporte, a long-time resident of Alexandria now residing in Mississauga, celebrated his 90th birthday recently. In the back row are his children Jacqueline Angelantoni (left), Yvette Laporte, Claudette Baldassini, Claude Laporte and Lucille Pensa. His wife of 54 years, Lucienne, stands beside him.

Photo courtesy Claudette Baldassini

Father-in-law found

GLEN NORMAN
Mary Lacelle
525-1372

Happy birthday to Lise Ferland on Thursday and to master Thomas O'Shea, one year old Wednesday and to Linda Eccleshall.

The Alexandria Chapter of the Diabetes Association would like to thank the Lions Club as well as their own members who so graciously gave of their time and energy to canvass the Alexandria homes this past Sunday. Special thanks to Marion MacDonald who volunteered to canvass Ottawa Street. This was the first time that I participated as a canvasser and I must say I thoroughly enjoyed it. A warm and heartfelt thanks to all the Alexandrians who donated so generously.

* * *

Claudette Vaillancourt got an exciting phone call from her daughter, Julie in Toronto. Julie was in high heaven and floating on air because she got to shake hands with Rick Hansen and share a few words.

* * *

If you're still wondering if I've found my father-in-law yet, the answer is yes. He was only off by a mile or so on the opposite side to what he said with an exaggerated measure to the size of the building. That may not seem so difficult to some to figure out, but on number two, let me tell ya, it ain't easy when you have to keep your eyes glued to the road.

* * *

Members of the Legion are out in full force selling poppies in honor of all who gave their lives.

Our Classifieds Work!

CANCER CAN BE BEATEN — CANADIAN CANCER SOCIETY

SOUNDS
That Always Hit The Right Note
ALBUMS and TAPES
Terrific Selection of albums and tapes by your favorite English and French artists: Iron Maiden, Ozzy Osbourne, Cindy lauper, Tina Turner, Willie Nelson, Kenny Rogers and many more
From 5.99
VISIT OUR TELEPHONE CENTRE
See our selection of Telephones and Telephone Answering Machines starting at only 139.95
GIFT CERTIFICATES AVAILABLE
CHRISTMAS Shopping Spree Participating Merchant
MIRON ELECTRONIC-TV Sales and Service
We Service What We Sell, Here in our Store
421 Main St., South Alexandria 525-4007
45 47 4c

Early Bird Christmas Shopping
Get a head start!
Choose from a wide selection of giftware, Christmas decorations, flower arrangements and more.
Use our convenient lay-away plan!
CHRISTMAS Shopping Spree Participating Merchant
Town & Country Flowers & Gifts
17 Main St. S. Alexandria 525-4098

E.S.N.
SUPER BINGO
Precious Blood Parish
Glen Walter
Every Thursday Night
7:30 p.m.
E.S.N. provides free bus service for our bingo players from these locations:
Quesnel Bus Line:
Leaving Hawkesbury at 5:45 via Hwy. 34 to Alexandria 6:30 p.m. then to Lancaster at 6:45 p.m. and then to Glen Walter by Hwy. #2.
Bus leaves immediately after bingo
For further information call 938-9423
MINIMUM PRIZES
$2,850
Licenses:
City of Cornwall 447878
Charlottenburgh 544621

Le Workout With Edrina
Introducing!
"The Perfect Combination"
Low Impact Aerobics with Powerband
Low Impact Aerobics: We've kept the energy! We've kept the music! We've kept the movement! We've just taken out the jump.
Power Band: *"the fat burner"* a more efficient and concentrated method of body toning
Aerobic Couple of the month
Claire & Alain Vallee
"It's fun exercising together"
ALAIN VALLEE
Flexibility improved
—Endurance improved
—Great way to stay in good shape for hockey
CLAIRE VALLEE
—Lost 12 lbs. (without dieting)
—1 1/2" off waistline
—Greatly improved strength (without bulk)
Congratulations Claire & Alain!
FIRST CLASS & REGISTRATION
Glengarry High School
TUESDAY, NOV. 11 — *New Gym*
7:15 low impact aerobics
8:30 beginners low impact
THURSDAY, NOV. 13 — *Gym #1*
7:15 low impact aerobics
8:30 low impact aerobics
Classes Limited!
Come and try a class with no obligation
Pre-registration at Giroux Sports
EDRINA MATHESON C.C.A.I.
YWCA CERTIFIED *(For your protection)*
45-1c

The Clansmen Shop
FOR HER This Christmas
We Specialize in Imported British Woollen Fashions of the highest quality
109 Pitt St.
Cornwall
937-0475
45-1c

GOOD NEWS
Your CANADA PENSION PLAN
is changing for the better.
As of January 1, 1987:
On January 1, 1987, your Canada Pension Plan will change. These changes put your Plan on a solid, long-term financial foundation.
It's important to know what benefits are available because your Plan provides you and/or your family with a basic level of earnings protection when you retire, become disabled, or die. You will, however, have to apply for the benefits when you believe you are eligible.
The information that follows highlights the major improvements. It's good news!
Financing a better tomorrow New financing arrangements will make and keep your Plan more secure than ever.
Right now you and your employer each contribute 1.8% of your earnings up to a maximum amount. Each year until 1991, the contribution rate will rise by 0.2% and from there until 2011 by 0.15%. If you make the maximum contribution, you will pay about $26 more in 1987.
A wider choice of retirement options After January 1st, you can begin receiving your CPP pension as early as age 60. You could qualify even if you are not *fully* retired.
If you begin your pension before age 65, your benefits will be less because you will have contributed less and will get the benefits for a longer period of time.
Or, if you choose not to start your pension until after age 65, (up to age 70), your monthly benefits will be greater.
Your pension would normally be payable the month after your 65th birthday. For each month between that date and when your pension begins, your benefit will be adjusted by 0.5%. This adjustment will apply for as long as you receive the benefit.
Increased disability benefits If you qualify for disability benefits, your monthly payment will now be significantly increased. For example, the maximum disability pension in 1987 will increase from $487 to more than $635 per month.
As well, anyone entering or returning to the work force will have disability coverage after contributing in 2 of the last 3 years, in which contributions could have been made.
Survivor benefits continue on remarriage If you receive survivor benefits, they will now continue even if you remarry.
If you remarried and had your survivor benefit discontinued, you can have your benefit reinstated.
Splitting pension credits If your marriage ends in divorce, each spouse will be entitled to one half the "pension credits" you earned together. After January 1, 1987, the credits can also be divided if your marriage or common-law relationship ends in separation.
Sharing your pension When you and your spouse receive your CPP retirement pensions, the benefits you've both earned during your life together can be shared if either of you makes this request.
Additional benefits for dependent children In the past, dependent children were limited to one flat-rate benefit, even if both parents had paid into the Plan and died or became disabled.
Should the same happen now, your children would be entitled to *double* benefits.
Improved 'Combined' benefits If you are entitled to a combination of survivor *and* disability benefits, the maximum monthly amount you could receive will now be greater.
As for combined survivor *and* retirement benefits, these will now be more generously awarded to those who qualify.
Building on a solid foundation Being financially prepared for the future is a responsibility we all share. Your new Canada Pension Plan now gives you a stronger foundation. It's a sound base, and it's up to you to build on this foundation.
It's never too soon, or too late, to begin building for your future. We hope you'll start today.
You may need further information to better understand these changes. For booklets about your Canada Pension Plan, call the toll-free number below or fill out the coupon and mail it to:
CPP-INFO
P.O. Box 5400
Postal Station "D"
Scarborough, Ontario
M1R 5E8
1-800-387-8600
In Toronto, *973-6868*
I'd like to know more about my new Canada Pension Plan. Please send me the 'good news' in English ☐ in French ☐ about
☐ Retirement Pension
☐ Disability Pension
☐ Death & Survivor Benefits
☐ Pension Credit Splitting
☐ Flexible Retirement
☐ Financing your CPP
Name
Address
City
Province
Postal Code 02
CANADA PENSION PLAN
Changing for the better. Find out.
Health and Welfare Canada / Santé et Bien-être social Canada
Canada

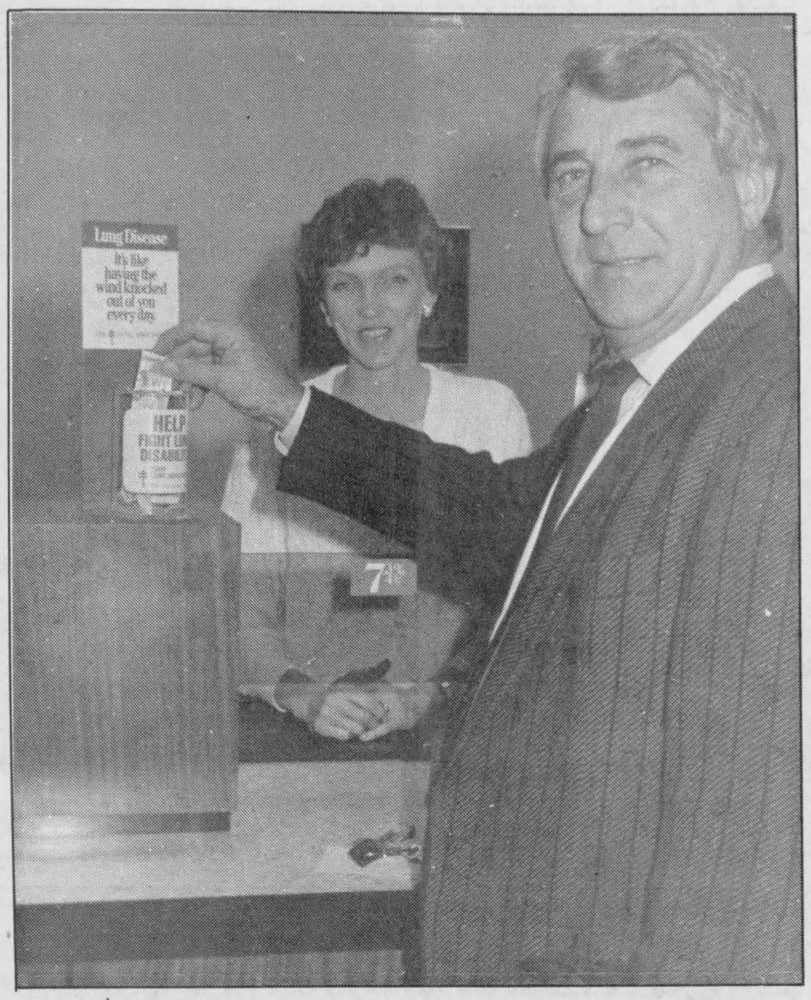

LUNGS FOR LIFE—Roger Roy, owner of Roy's Garage in Green Valley, takes a moment from his banking to give a donation to the Lung Association. The coin containers will be in Royal Banks throughout the county until the end of November. The association hopes to raise $60,000.

Annual Christmas Seal campaign gets under way

Representatives from the Lung Association warned Laggan Public School students "Octopuff is coming," last Wednesday.

Octopuff is an animated film about the hazards of smoking and is shown to children from Kindergarten to Grade 3. Grades 4 and 8 view the film, "The Feminine Mistake."

Eastern Counties Lung Association Executive Director Margaret Alexander and Christmas Seal Committee member Margaret Inskip visited the school as part of the Lungs for Life program.

They also launched the Christmas Seal campaign, which began Saturday. Donations help pay for the program and research into and prevention of lung diseases.

After their visit to Laggan, the women visited the Royal Bank in Alexandria to leave coin containers. Donations can also be made directly to the Lung Association.

The association's goal this year is $60,000 and homes everywhere will be receiving Christmas seals within the next two weeks.

Two men found guilty

A Dalkeith man was found guilty of assault and fined $250 in Alexandria Provincial Court, Thursday.

Mario Seguin, 19, was fined for punching 16-year-old Daniel Imbeault of Glen Rogertson in the stomach and face, causing him to lose a contact lens. Mr. Imbeault said he had also been slapped in the face but Mr. Seguin denied it. The assault occurred after Mr. Seguin took Mr. Imbeault's bicycle.

Thirty-six-year-old Bruno Lalonde of St. Eugene pleaded not guilty to assaulting a co-worker at Consoltex in Alexandria. The victim was preparing for work when the scuffle began. Mr. Lalonde grabbed and hit him, inflicting two small scratches on his neck and cut his lip.

Mr. Lalonde was suspended from work for three days without pay.

Judge Reginald Levesque gave him a discharge, explaining the deterrant aspect of the sentence had already been met through the suspension from work. Mr. Lalonde had no prior record.

Lancaster Jolly 50's held euchre party

LANCASTER
Joyce Lalonde
347-3483

Winners of an open euchre sponsored by the Lancaster Jolly 50's Senior Citizens Club held in the Smithfield Hall were Reta Heath, Anna Verkuylen, Dorina Theoret, Louis Thomas, Maurice Chretien and Martin Van Sleevwen.

The door prize went to Hector Leblanc and specials were won by Olive Fitzhugh Donald McGregor, Carolyn O'Brien, Kay Theoret and Dorina Theoret.

At the club's birthday euchre, gifts were presented to celebrants Ileen Latreille, Pat White and Anna Verkuylen for October and Agnes Bissonnette for September. Special prize winner was Bonnie Kennedy. A delicious birthday cake was made by Anna Verkuylen.

* * *

High scorers of the Char-Lan Alley Cats Bowling League for Oct 23 were Ted Lalonde and Joyce Lalonde.

* * *

Among area residents attending the Eastern Ontario , Ottawa Area Women's Institutes convention held at the Talisman Motor Inn in Ottawa, October 27 and 28 were Sheila Urquhart, Helen Chisholm, Shirley Black, Liette Butrym, Muriel MacLachlan, Eila Smith and Joyce Lalonde.

* * *

Winners of a euchre held in the Legion were Alda Major, Olive McCreary, Marcel Pilon, Donald MacGregor. Door prize went to Olive McCreary. Specials were won by Marie Menard, Luella Montroy and Ileen Latreille.

* * *

Santa will be visiting the Village of Lancaster on December 6th when the Legion holds its 28th annual Santa Claus parade.

The chairman of the event Reg Julien requests the support of citizens and merchants in decorating the Main Street.

* * *

Individuals and groups are invited to enter a float or take part in the parade.

To enter a float or for more information contact the Legion at 347-3286 or Reg Julien at 347-3619.

Prizes and trophies will be given for the best floats and clowns. The theme this year is Christmas Time.

Please put Dec. 6 on your date calendar and turn out to support this event which gets better each year.

* * *

Congratulations and best wishes are extended to Bertyl and Pat White of Oak Street who celebrate their 60th wedding anniversary Wednesday.

* * *

Wishes for a speedy recovery are extended to Wm. Kelsey a patient in the Cornwall General Hospital.

LAGGAN
Ingeborg Wiencke
525-1062

Charlie Titley is recovering slowly and running a slight temperature so the possibility of a rejection is looming. However, he is a healthy young man and we continue to wish him well.

* * *

The following residents at the Maxville Manor are celebrating their birthdays in November: Dougald MacMaster, Margaret MacDonell, Justina Lalonde, Alma Martin, Glenroy Charlie MacGregor and Wallace Cumming. Best wishes to all of them.



Glengarry Taxi
Competitive Rates
525-4941
Alexandria, Ont.
45-1p



Light Up Your Holidays
ALL LAMPS IN STOCK
20% Off
STEREOS
and
TVs
Specially Priced For Christmas

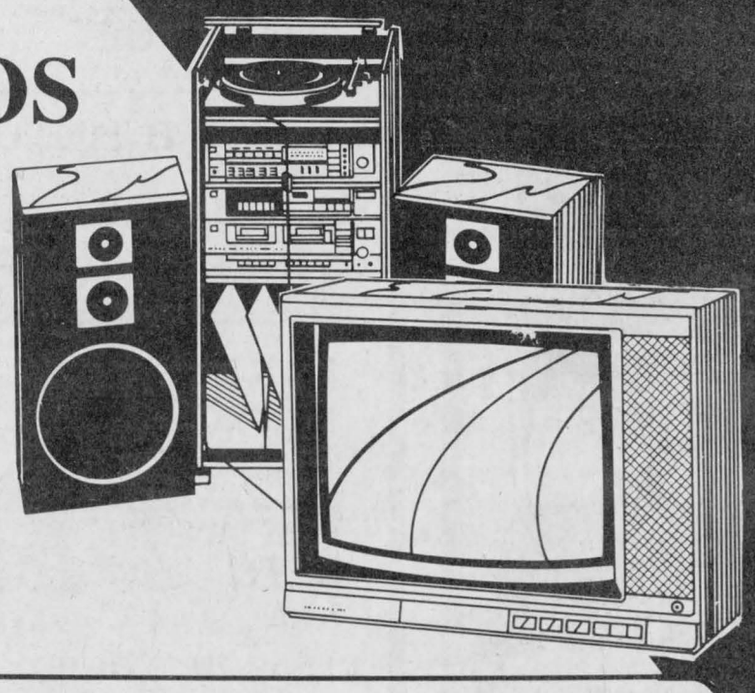

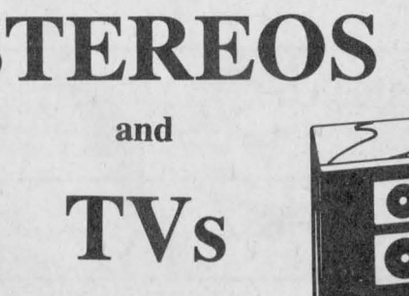

CHRISTMAS
Shopping Spree
Participating Merchant

Lay-Away for Christmas
Free Delivery

Ameublement
LALONDE FURNITURE
26 Main St. South *525-3162*

The Clansmen Shop
FOR HIM
This Christmas



We Specialize in Imported British Woollen Fashions of the highest quality
109 Pitt St.
Cornwall
937-0475
45-1c

CLASSIFIEDS GET RESULTS!

OUR SNOW BOOTS
will warm the cockles of your Heart...



and your pocketbook too!

- Guaranteed Waterproof
- Made in Canada
- Matching Handbags
- Nappa Leather
- Santana
- Dress Boots
- K-Boots
- College
- Boot Care Products
- Suede Boots
- Defrosters
- Casual Boots
- Gorotex
- Andrew McNiece
- R-2000 Boots
- Leather Boots
- Water repellent
- Riding Boots
- All Heel Heights
- Treated with "Zepel"
- Pull-ons or Zippered
- Heats-On
- All popular Colors
- North Star
- Nylon Boots
- Bion II Boots
- Virgin Wool Linings
- Money-Back Warranty
- Genuine Sealskin
- Aqua-Boots
- Above Ankle Boots
- Fold over Cuffs
- Up to Size 11

VIMI SHOES
Moose Creek Mall
Moose Creek, Ont.
538-2475

$10.00 $10.00
VIMI'S Value Coupon
On the purchase of
ANY WINTER BOOTS
Valued at $50 or More
Coupon Valid Until Closing Sat., Nov. 15/86
One Coupon per pair
$10.00 $10.00

Club 65 held meeting

GLEN ROBERTSON
Kathy McGrath
874-2758

Club 65 held its meeting October 22 with President Leona Decoste welcoming those present. Secretary-treasurer Lil MacDonald presented the financial report and listed the main fundraisers of the club which include, regular card parties, carnival events, St. Patrick's Irish stew supper and any other social events.

She also said the club had been very active and successful since its formation 12 years ago and reminded the members that the club was organized in 1974 to promote friendship and create activities for the seniors of the community.

A new slate of officers was elected and is as follows: Honorary Past President, Leona Decoste; President, Pearl Sabourin; Vice-President, Lily Rozon; Secretary-Treasurer, Lil MacDonald and Councillors: Florence Montpetit, Cecile Lortie, Beatrice Lalonde, Annette Lyman, Pauline Roussin, Juliette Robinson, and Jeanne Mance Legault.

Sincere thanks and appreciation was extended to Leona Decoste for her great leadership and keen interest in all activities of the club over the past ten years. She has been an inspiration to all.

Winners at the Club 65 card party were: Rita Proulx, Marguerite Carriere, Leo Goulet, Jean Lucien Larocque, Leona Decoste, Helene Charlebois, Laurent Decoste, and Berthe Larocque. The skunk prize was won by Viola Hanley and the door prize by Viola Hope.

The draws were won by Lily Rozon, Lucille Faubert and Therese Lortie. The birthday winner for the month of October was Cordelia Trottier.

A plaque was presented to Mr. and Mrs. William Roussin on the occasion of their 50th wedding anniversary by past president Leona Decoste.

The club's next card pary will be on Tuesday.

* * *

Jean Lucien Larocque has sold his farm to his two sons, André and Pierre. Mr. and Mrs. Larocque will remain in the family home on the farm and Jean Lucien will continue to work with his sons but as he says, "instead of giving orders, I'll be taking orders." We wish André and Pierre all the best.

* * *

Weekend visitors with Jim and Lil MacDonald were Mr. and Mrs. Doug MacKay of Beauharnois, Margaret Meehan and Kay Peachy of Verdun and daughters Heather and Joan and their families of Montreal.

* * *

Best wishes go out to Hazel (Mrs. Marcel) Cardinal who is a patient at the Ottawa Civic Hospital.

* * *

Sympathy is extended to the family and friends of Armand Beauchamps, formerly of Glen Robertson. Funeral services were held on Saturday. * * *

A reminder of the Blood Donor Clinic being held at GDHS on Wednesday, Nov. 5 from 2 to 4:30 and 6 to 8 p.m.

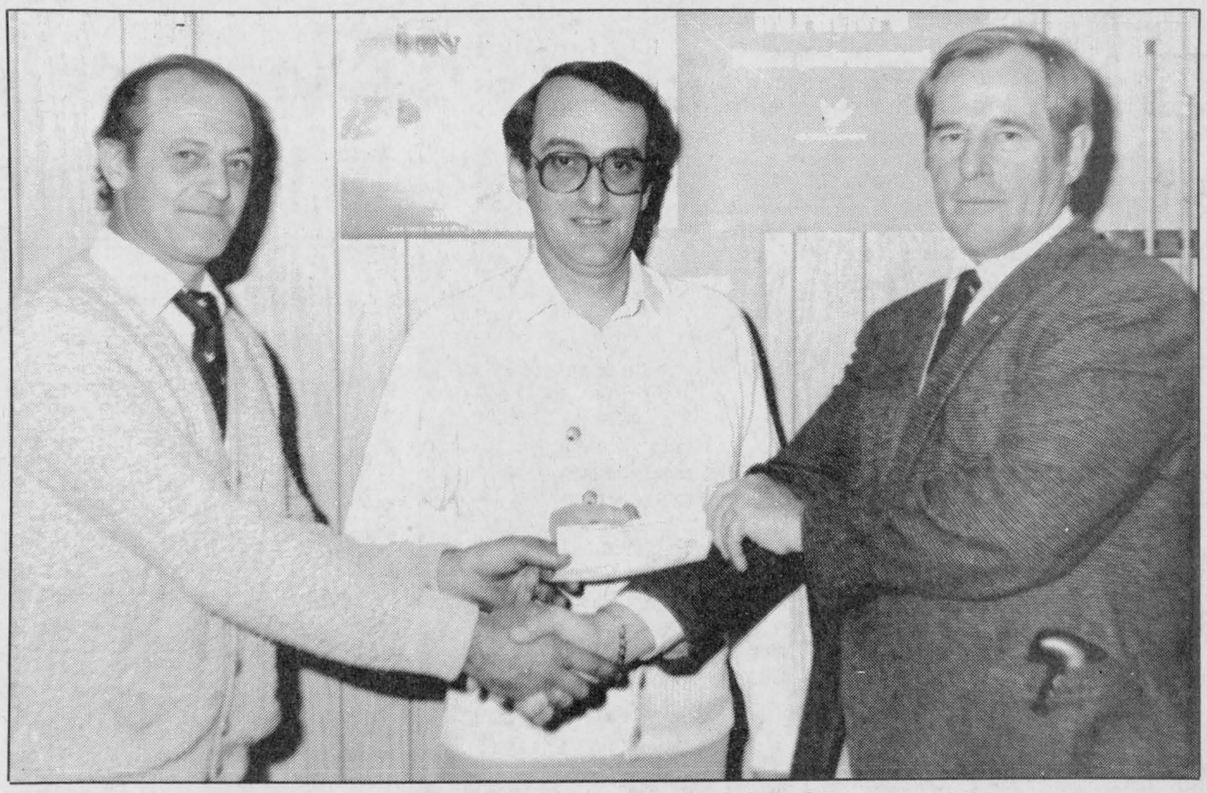

ATTACKING ARTHRITIS—The Alexandria Knights of Columbus presented a cheque for $3,000 to the Canadian Arthritis Society last week. Co-chairmen of the campaign, Gilles Diotte (left) and Grand Knight Pierre Patenaude gave the cheque to Lucien Alarie of the society.

Parishioners pleased

DALKEITH
Jean MacLennan
874-2385

Father Dumoulin and the parishioners of St. Paul's and St. Alexander's were pleased to welcome His Excellency, Reverend Eugene LaRocque for his three-day pastoral visit.

* * *

Regina Decaire of Bainsville is spending a few days with Roland and Helen Levac.

* * *

Bruce and Suzanne Polsky of Ottawa spent the weekend with her mother, Merle Levac.

* * *

The Dalkeith Restaurant held a very successful Halloween party. The winners of the pumpkin weight contest were: Brian Nixon, first, Hughie MacMaster, second and Linda Ranger was third.

* * *

The Dalkeith library held a successful Halloween poster contest. The grand prize winners were Susi Jungen, Roseann Kerr, Marcel Lanthier, Nathalie L'Ecuyer, Abbey MacGillivray, Elizabeth McIntosh and Bert MacLennan.

The prize winners were Philippe Jeaurond, Alison Kerr, Gordy Kerr, Sunny Kerr, Sandra Lacasse, Beverley MacDougall, Cheryl MacDougall, Dawna MacDougall, Marjorie MacDougall, Dean MacGillivray, Martha MacGillivray, Rachel Anne MacGillivray, Anne Marie McIntosh, Carolyn McIntosh, Jessica MacLeod, Kara MacLeod, Lyne Meloche and Matthew Tucker.

* * *

Grace MacLennan spent a few days with her daughter Sharon, Jack, Lane and Wade Tennant. While she was there she celebrated a birthday.

Vincent MacPherson recently visited in Whitby with members of his family—his sister Hazel and Wallace Holmes and family, sister Isabel Deavey and family and his brother Grant MacPherson. On his way home he called on the Weise's in Trenton.

* * *

Kay Grant and Evelyn Fogarty of Ottawa spent the weekend with their brother Stanley Campbell of Breadalbane. Lil Stephens of Vankleek Hill was with them on Sunday.

Area youth organized conference

by Joan McCuaig

Several Alexandria and area youth were involved in organizing a Youth Across Canada for the Mentally Retarded (YACMR) conference in Gananoque Oct. 17 to 19.

Martine Ouellette was the coordinator and Dale Barbara, Robert Mazes and Joan McCuaig were part of the conference committee. Deanna Page was the resource person for the eastern region.

The members of this volunteer organization are between the ages of 14 to 23 and their goal is to support equal rights and opportunities for all people.

One of the guest speakers at the conference was Judy Bobka, a teacher at CCVS in Cornwall. She spoke on the Physical Education Opportunities Program for Exceptional Learners (PEOPLE), which is now part of its school system.

The highlight of the conference was the film *Call Me Eric*, which was recently produced by YACMR.

Throughout the year, youth from across the province are involved in planning the conference and this year's local members are Martine Ouellette, Joan McCuaig and Jamie Barjarow.

North Lancaster Poultry

Custom Slaughtering of Poultry
Fresh Frozen Fish

Turbot ..... **3.00** lb.
Sole ..... **3.00** lb.
Martane Shrimp, 400 g **7.99**
Cod ..... **2.75** lb.
Snow, ready-to-serve
Crab Legs ... **3.75** lb.
Fresh frozen
Herring ..... **1.00** lb.

Tel. 347-2775
45-1p



WINTER HOURS

Mon. to Wed. - 8 to 8
Thursday - 8 to 9
Friday - 8 to 10
Saturday - 8 to 9
Sunday - 11 to 6

SPECIALS

WINDSHIELD WIPER ANTI-FREEZE 1.49 4 litres
CHAINSAW OIL 3.99 4 litres

DANIEL'S GAS BAR
Glen Robertson Rd., at SKY-HI Drive-In 44-1c **525-1036**

CO-OP

Wild Bird Seed... SALE



CO-OP SPECIAL
6.59 10 kg
SALE

FREE 10 kg. bag CO-OP Wild Bird Seed
with the purchase of 100 kg of CO-OP Wild Bird Seed

Save on Wild Bird Seed all winter by picking up your special free 10 kg bag card at CO-OP today. Everytime you purchase CO-OP Wild Bird Seed the amount is recorded on your card. When a total of 100 kg has been purchased, you qualify for a free 10 kg bag.



CO-OP Sunflower Seeds

Premium quality sunflower seeds are the favourite winter feed for Blue Jays, Cardinals and Grosbeaks. Just fill your backyard feeder and enjoy the lively antics. Backyard feeders help keep birds healthy and strong when snow blankets their natural food sources.

11.50 25 lb.
21.75 50 lb.

The Farm Store... and more!

Alexandria Co-op
361 Main St. S. 525-4116

UNIQUE CHRISTMAS GIFT SUGGESTIONS

Pre Christmas Sale

THIS SUNDAY NOV. 9
9 a.m. to 5 p.m.
We are closed all day Sat., Nov. 8 to prepare for this event

BLANKET BAR 24.95
Reg. $89.00

DINETTE SET $349
5 pce., solid hardwood

BUFFET & HUTCH $459
48" Hardwood
WHILE THEY LAST

GLIDER ROCKERS $289
Good Selection, solid ash

LARGE ROCKERS $169
CORNER CABINETS $339
SOFA SETS From $749
STOOLS Large selection various sizes From $34

CLEAROUTS OF BOX SPRINGS AND MATTRESSES — 39", 54" 60"
BUNK BEDS — BEDROOM SETS IN OAK AND BIRCH

BEDROOM SUITE 6 pce. Oak veneer $895
BEDROOM SUITE 6 pce., Solid Oak $2,195

Unbelievable Low Prices On All Clearance Items
Cash and Carry — Delivery Available

UPPER VILLAGE FURNITURE MFG

933-1090 or 933-0534
Boundary Rd., Cornwall — First exit East of Cornwall off Hwy. 401

Broomball team starts season with new sponsor

APPLE HILL
Aline Gormley
527-5692

On Friday, October 17, 34 members and eight visitors of the Happy Hour Senior Citizens Club of Apple Hill enjoyed a bus trip to points in New York State.

After crossing the bridge at Cornwall they proceeded to Massena, Potsdam, Tupper Lake and Saranac Lake with bus driver, Ken Deruchie pointing out places of interest. The group stopped for lunch at Howard Johnson's restaurant in Lake Placid.

From Lake Placid they drove directly to Malone to enjoy an hour of shopping. Coasting along, they were back in Cornwall in time for supper at St. Hubert Barbecue and arrived back in Apple Hill at 7 p.m.

Mr. and Mrs. Adelard Sauvé are to be congratulated for arranging a well organized and enjoyable outing.

* * *

At their euchre on Oct. 21 the Happy Hour Club entertained 21 tables of players.

Prizes were given to Edith Howes, Irene Losey and Rita Seguin, the top women scorers. Also to Clifford Losey, Chester Valley and Fern Brabant as top men scorers.

Fifty-fifty prizes were given to Annie Parker, Edna Barkley, Adelard Sauvé, Jean Smith, Helen Jackson, George Jackson, John MacMaster and Anne Michaud.

Fern Brabant won the door prize.

* * *

On October 28 at St. Anthony's Church hall, euchre players who won were Helen Jackson, Inez Barker and Aurore Besner for the women. Mac O'Byrne, Alex McDermid and Bernie Barker won in the men's play.

On the 50-50 draw, lucky winners were Bernie Barker, Wilhelmina Cleary, Roger Bissonnette, Myrtle MacMillan and Rita Decaire.

The door prize went to H. J. Lalonde and the special draw, a dinner for two at Mr. Poppins went to Donald Wood.

* * *

The next euchre scheduled for Tuesday will not take place at St. Anthony's, instead we invite you all to attend the euchre party sponsored by the Legion's Auxiliary at the Legion Hall in Apple Hill at 8 p.m.

St. Anthony's will hold their next euchre on Nov. 25.

* * *

The Guindon Tire Broomball team would like to inform the people of Apple Hill concerning their recent name change.

Sponsored in the past by the King Edward Hotel they take this opportunity to thank them for their support. As of now Guindon Tire Service provide them with uniforms and see to their needs.

All games are played at the Sports Complex in Maxville. They are tied for first place in their division in the SD&G Broomball League.

Their records stand at 3-1-1. The team is enjoying a favorable position and expects to keep going strong.

Anyone interested in the schedule can call Mike Bissonnette at 527-3319.

Stewart and Christina McIntosh of Apple Hill visited Angus Joseph MacDonell on Sunday on the occasion of his 91st birthday, with a cake.

Angus is in the Hotel Dieu Hospital in Cornwall. All his friends wish him a speedy recovery, hoping he will be home soon.

Christina hopes to take him for a sleigh ride with her beautiful grey mare Nellie as soon as the snow comes.

Elda-Rouleau students welcome bishop

ELDA-ROULEAU SCHOOL
Albert O'Connell Jr.

On Oct. 5 Grade 5 pupils visited the Stevenson's Orchard in Franklin Centre, Quebec. Explanations as to the jobs of employees in an orchard were given to the students. They learned how they cross certain brands of apples to make new varieties. They recognized types of apples and witnessed the making of apple juice which they tasted. After dinner, Mrs. Stevenson brought the children to the orchard where they picked a 4.5 kilogram bag of McIntosh and Cortland apples.

NEW CONTRACT

On Oct. 20, the French-speaking teachers gathered at Notre-Dame School in Cornwall. A new contract was presented to the teaching body and a secret vote was held. The teachers accepted a new two-year agreement by a 92 per cent vote. Details as to the new contract will be forthcoming.

BISHOP'S VISIT

On Oct. 27 Msgr. Eugene LaRocque visited the school. He took the time to visit each class and talked to the pupils. At recess time he spoke to the teachers and encouraged the teaching staff to continue their good work in Christ's loving way.

HALLOWEEN

On Thursday, Grade 7 pupils decorated pumpkins. Each student brought his pumpkin to school. They cut up the pumpkin, cleaned it out and finally decorated it with decorations, sunglasses, hats and makeup. When they had finished, the pumpkins were enjoyed by the other classes. Each teacher noted the three best decorated pumpkins in each Grade 7. The winners were: Chantal Montpetit, Stephanie St. Denis, Cara-Lynne Lefebvre, Sylvie Seguin, Chantal Rochon and France Paquette.

On Friday, Grade 8 pupils staged a choreography with musical accompaniment. Fifty-five pupils presented a five-minute show to all classes. Congratulations to Mr. Séguin and Grade 8 pupils.

The school PTA furnished a bag of goodies for each class. Each class made sure that everyone received part of the goodies.

V.I.P.

We are into our third V.I.P. session with Cst. Gilles Ruest acting as a very entertaining spokesman. We have covered values, first impressions and humiliation. Father Claude Thibeault has also given a very animated helping hand during the second session. With nine more stages to go, the children are readily identifying to this valuable project. Thanks to Mr. Chartrand for this report.

SCHOOL FUNDS

It was decided that school funds, which will be used by each class to either buy gifts during the year or pay for class trips, will be collected by having a spell-a-thon in French. They will be asking for sponsors. Please encourage them generously.

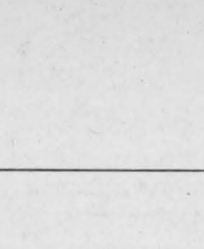
THE WATER SOURCE HEAT PUMP MAN!
Cooling & Heating Systems
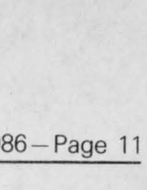
Gaston Legault
Information
Cornwall 933-0411
Mammoth Valleyfield 1-514-371-7466
THE ENERGY AT HALF PRICE OF WOOD
42-44tf

For professional personalized assistance with your insurance needs call
MASSON INSURANCE BROKERS LIMITED
8 St. George St. West 525-1836
There's More To Insurance Than Just a Policy
40-tf

Armstrong will buy your old floor... when you buy a new one.

Armstrong will pay you $3 a square yard for your tired old floor when you buy a brand-new Armstrong no-wax floor!
You don't need to bring your old floor to our store. Just bring us the measurements, and you'll get $3 a square yard trade-in allowance on an Armstrong Solarian® Supreme, Designer Solarian, Designer Solarian II, Regal Candide®, or Candide floor (minimum purchase 15 sq. yds.; maximum rebate $150).
Stop in soon for all the details. This trade-in allowance is available only on purchases between November 1 and November 29.
Armstrong
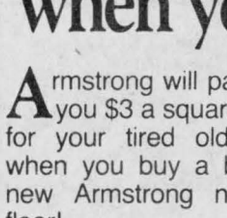
CHRISTMAS Shopping Spree
Participating Merchant
45-4c
Tapis RICHARD RANGER carpet Inc.
360 Main St. South, Alexandria
Near L.C.B.O. 525-2836 or 525-2916
VISA MasterCard


This Man Is Smiling Because He Has Just Guaranteed His Oil Price
FOR THE NEXT 2 YEARS
This Offer Has Never Been Made In Canada Before!!!
WE ARE OFFERING HEATING OIL AT A GUARANTEED PRICE FOR TWO YEARS
To all our Existing and New Customers... and Conditional Three Years for Furnace replacement and switch back

Roger M. Carriere
General Manager
PRICES ARE DOWN!
That's Right! Heating Oil prices are down 32%
Compare your Natural Gas and Electric Heating prices which are approximately 27% higher than fuel oil and you'll see why it only makes sense to stay with oil heat. We are guaranteeing your heating Oil Prices for two years also.

CHRISTMAS Shopping Spree
Participating Merchant
IT PAYS TO STAY WITH OIL
Ask Us For Details
We'll be happy to visit you
Alexandria 525-1980
Cornwall (Call Collect)
932-5211, 932-9160 or 933-3614
LALLY-BLANCHARD
Heating Cooling Chauffage Climatisation
232 Water St. East, Cornwall, Ont.

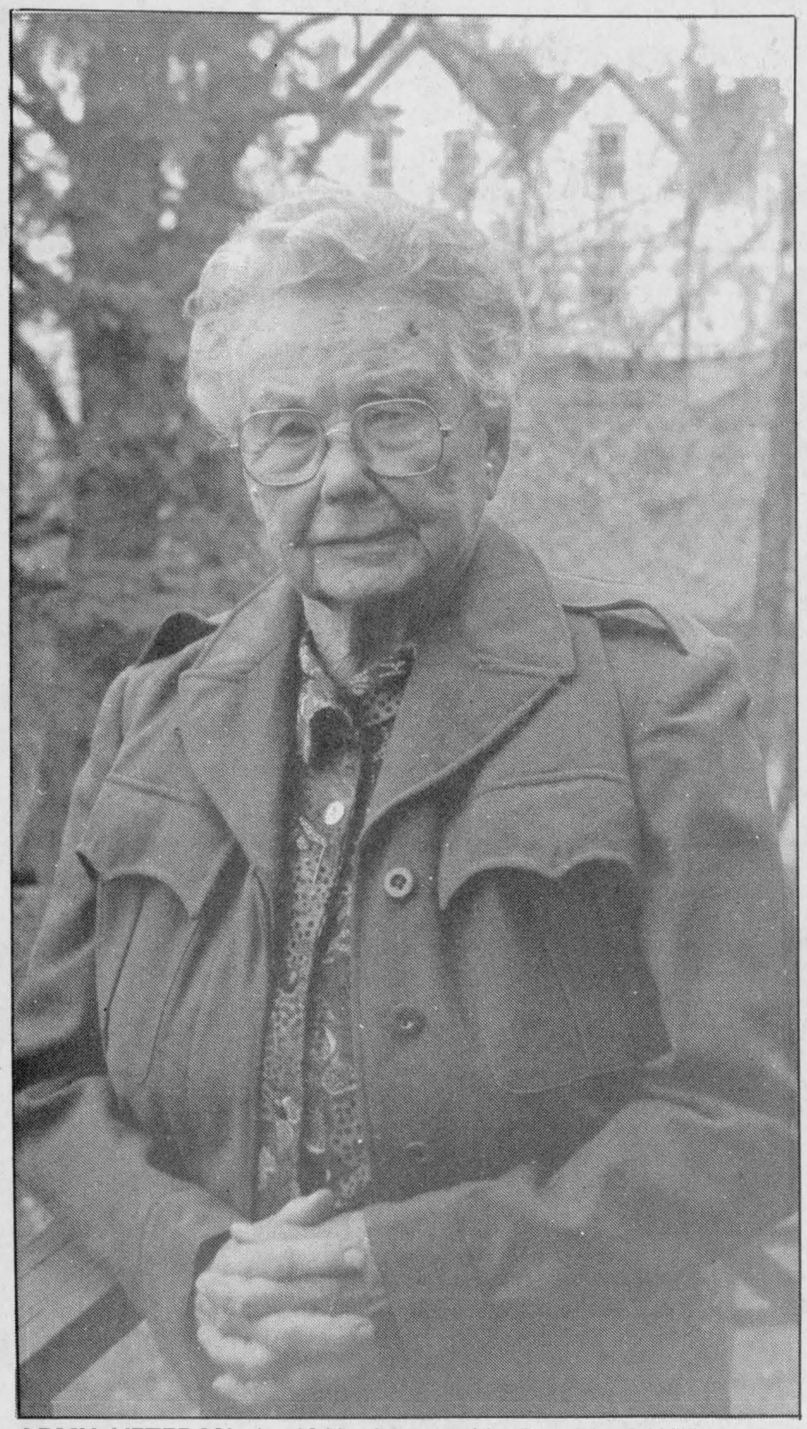

ARMY VETERAN—In 1941, Annette MacDonald of Williamstown volunteered her nursing experience to the U.S. army. Shipped to Europe to serve with a medical unit, she did not have time to dwell on the devastation and death around her, but vividly recalls the young pilots—children, she calls them—who went innocently to their graves.

Staff Photo—Lesley Cadham

Century of war has contributed nothing

by Lesley Cadham

WILLIAMSTOWN — Annette MacDonald remembers that Sunday in December 1941 when Japanese aircraft bombed Pearl Harbor. She was working in a hospital in New York and there had been a lot of pressure to join the U.S. Army. Suddenly there was more reason than ever.

"Dr. MacDonald, a great friend of mine, came rushing to me and said we were in for it. The war was on," recalls Miss MacDonald.

Born in Williamstown in 1898, she left to study at New York University and worked at the Columbia University Presbyterian Hospital as a nurse.

She could have come home when the war started and was under no obligation to serve the United States in its time of need, but she chose to enlist. The day after the United States was bombed into the war, Miss MacDonald enlisted.

"I was on my own for the first time in my life. My mother had died and I was able to do what I wanted to. I was anxious for all the boys who were going to be killed.

"You had to hfelp as much as you could and all the doctors and nurses felt they had to do it (enlist)," she says. She was the only Canadian in her unit.

Within a month, she was on her way to England on the U.S.S. O'Ryan, and remembers a sister ship had already been torpedoed. It was a passenger liner and carried about 8,000 young pilots, doctors and nurses to the fighting.

"We had a rough trip. We hit a hurricane, the German submarines got around us. we couldn't have any lights and the whole convoy — the largest convoy, they tell me, that ever crossed the ocean — was zigzagging all the way," she says.

Miss MacDonald served under generals Dwight Eisenhower and Douglas MacArthur. Once in Europe, she worked as a nurse with the 304th Station Hospital and became a "high pointer," enlisted people who, through service and experience gained a high number of points and were considered valuable to the army.

She cared for wounded men who could be treated and sent back to the battle. A lot of them were pilots, young boys under the age of 25.

"What astounded me was that these young men who were pilots thought they didn't have any more worries because nurses and doctors were there (to treat injuries)," says Mrs. MacDonald.

"How innocently they went to their graves. Some were just children."

But Miss MacDonald was too occupied providing care to think about the devastation around her. Her medical unit travelled a great deal, where it was needed and sometimes the day's work didn't end.

"You had to work night and day, whenever patients came in. If you couldn't be relieved, you had to go on," she says.

There were many times when she didn't even know what country she was in. There were no lights, signs were removed for security reasons and barbed wire was everywhere.

She dealt with the cruelty of World War II by putting her trust in God and went ahead. You lived by the hour," she says.

"We were very religious. All those people were. We put our trust in God and went ahead. You lived by the hour," she says.

It was spiritually rewarding to help the suffering people and, though she felt badly for the patients who didn't live, she says, "if you can think of death as the best possible ending for the sufferer, it helps."

Miss MacDonald's most outstanding memory took place during the Battle of the Bulge, the last ditch German counter attack towards the end of the war.

The war was beginning to wind down and her group, then working in a hospital, was taken prisoner by the Germans. They were as anxious to see the war end as everyone else was.

"There was a terrific fog over the Bristish Isles and we couldn't see for days. We were taken prisoner for five days. They were very good to us and were anxious that our patients wouldn't be hurt. Some of them were doctors and they helped us take care of our patients," she recalls.

The war was almost over when the "high-pointers" were told they were going home. it took some time to effect repairs on a boat to take the U.S.—bound units overseas and when they finally arrived, they found out the truth. Home was just a stop-over to prepare for the continuing war in Asia.

But they never saw it. Just days away, on August 8, 1945, the high pointers were ordered to turn back. Hiroshima and Nagasaki had been obliterated by the atomic bomb. The war was over.

Miss MacDonald continued nursing, this time at the Veteran's Administration Hospital in Long Island. She was fighting a new war against drug-addiction. Many of the soldiers serving in Asia had, due to trauma or temptation, become addicts.

In 1953, she completed Bachelor of Science and Bachelor of Arts degrees. Both studies were being followed at New York University and had been interrupted by the war.

In Sept. 1968, Miss MacDonald retired and returned to Williamstown.

She wonders why new generations have forgotten about World War II. It only ended 41 years ago.

War should be abolished, she believes, remembering Captain Jim MacLennan returning to Williamstown after fighting the Boer War and her uncle who returned from Spanish war.

"What have the wars accomplished? In less than 100 years, how many wars have been fought? Where are we at? Growing worse and worse. That ought to teach people a lesson.

"We're worse off than we were 100 years ago," she says.

War was an Alberta boy's escape from the Depression

by Phil Rutherford

It's not hard to get Len Jaeck to talk about the army. He hasn't forgotten the lighter moments—friendships of fellow soldiers, rowdy nights in English pubs or quiet moments with the Scottish lasses.

There's an easy smile and the occasional laugh when he recalls the months spent in Britain before being shipped out for the invasion of Sicily and the real war.

When the conversation turns to Italy, France and Belguim, the smile evaporates. More memories remain, but they're not as easily told. What he does have to say has nothing to do with heroism or glory.

A farm boy from Alberta, Len Jaeck hadn't even seen a city a few months earlier. The army showed him the world, taught him automotive mechanics and construction and turned him into an explosives expert. The army and the war rescued him from the Depression and the life of a "hillbilly," as he likes to put it.

When he was still a teenager, the same war introduced him to suffering and death on a scale no Alberta farm boy could have imagined.

"Our hearts went out to the people, the ordinary people," says Mr. Jaeck. "They suffered more than any of us. They lost their homes, their families, everything they had in this world. They were starving. They didn't know if they were going to be killed the next day.

"It was horrible. Looking at them, we knew the war was right. We knew why we were there. We were fighting because we didn't want the same thing to happen to our families back home. We had to fight."

A semi-retired contractor now living outside of Alexandria, Len Jaeck is not an obvious veteran. He has no souvenirs on the wall. He thinks one of his children probably has his medals. He's not active in the Legion and he won't be found at the cenotaph on Remembrance Day. His memories are more private, he says. He doesn't need a parade.

Like thousands more, he lied about his age when he enlisted in Edmonton in January 1940, before his 17th birthday. In an aptitude test the army determined he should be a truck driver and he was soon with the Royal Canadian Engineers, 1st Division, 3rd Field Company.

"It wasn't what I wanted," said Mr. Jaeck. "I didn't know gravel from stone. I was just a stubble jumper from Alberta.

"Then they found out I was too young, but they didn't kick me out. By that time they had a lot invested in me and I had some experience. They promoted me to corporal.

"I was not a kid," he said. "If you went through the Depression living on a farm, you weren't a kid any more. You were a man by the time you were 12."

After finishing a course on explosives, with particular attention paid to defusing booby-trapped German mines and bombs, and another course on automotive mechanics, he was 18 and on his way overseas just before the end of 1943.

He landed in England and then moved to Scotland, joining the British 8th Army for the invasion of Sicily.

"It was a good landing," he recalls. "It wasn't well fortified. We were well inland a day and half later before we ran into the Germans."

There were relatively few Canadian losses in Sicily and Mr. Jaeck lost no friends in the three-month campaign. Italy was a different story.

Some men were gunned down on the beach and the death toll climbed as the Canadians fought their way north from their landing on the "toe" of Italy.

Near Abilano 14 of his fellow soldiers and their commanding officer were wounded as the retreating Germans shelled their position at a bridge and young Jaeck was sent for help. Near Antonia a cousin was killed.

Near Casino "we were told to dig in, but the ground was so hard, we couldn't do it. Then we were strafed by German aircraft. By the next morning, everyone was well dug in."

The battle-hardened 1st Can Div was already exhausted when it was sent in to rescue the inexperienced Canadian 5th Division, encircled by German troops and fighting for its life.

This was one episode that left Mr. Jaeck with some bitter criticism for his superiors. The area was mountainous and extremely muddy, he said, "and they sent in an armored division! We damn near lost an entire division because of it."

His worst experience in the war was the sight of a friend and two other soldiers blown apart by a booby trapped German anti-personnel mine.

Mr. Jaeck was 20 years old, the senior man in a crew of 'mine sweepers' clearing a path through a heavily mined field. He and his crew made it through successfully, but some of his friend's crew died when they encountered a particularly powerful bomb near the wall of a farm house.

"Afterwards, all we could do was put the pieces in a bag," he said. "We didn't know what part belonged to whom."

The horrors of the war were shoved into the far recesses of memory when the Canadians encountered wildly cheering civilians in small towns and cities liberated from German occupation.

"They were dancing in the streets," Mr. Jaeck remembers. "The experience is indescribable."

He found the war came to a strange end in Germany's Black Forest where Russian troops had installed well fortified road blocks to prevent the Canadians from advancing further.

"We weren't allowed the satisfaction of marching on Berlin," he said. "After what we had soldiered through, it was a letdown to not be in on the final days."

After the war and his return to Canada Len Jaeck was in a hurry to get out of the army.

"But I was very well treated," he says with conviction. "The army was good to me. The army took me out of a rut, out of the Depression and showed me the world. It educated me. The experience is still paying off today.

"To me, the war and the Depression weren't separate things. They were one experience. The army was my way out of the Depression. I have no regrets."

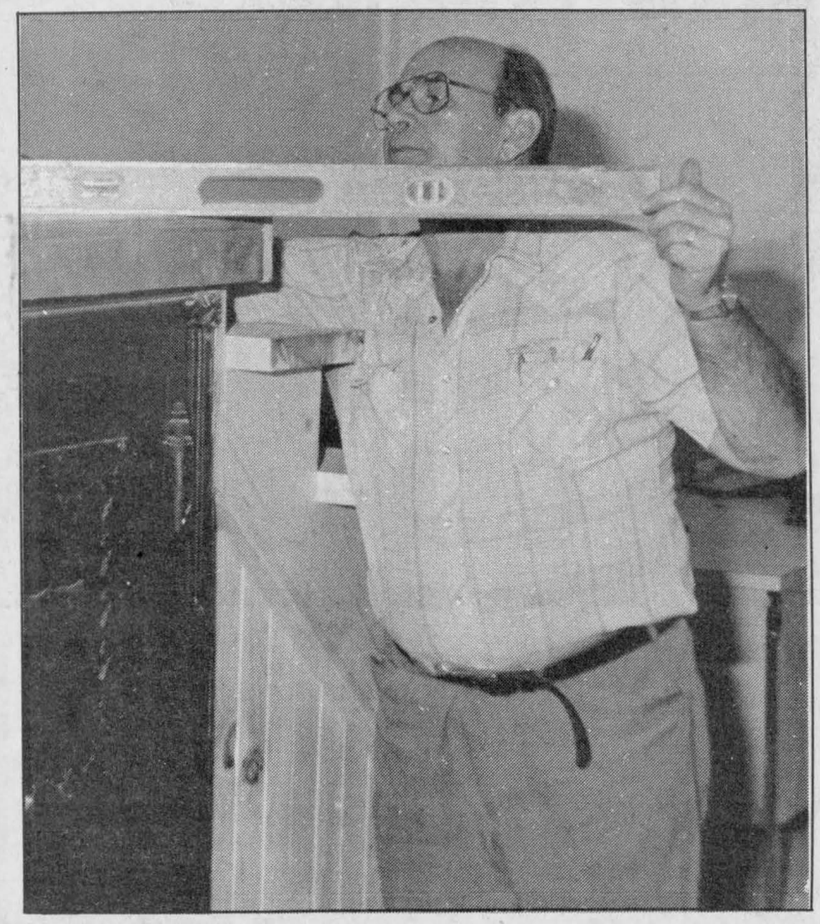

VETERAN AT WORK—Len Jaeck, a Canadian army veteran who fought with the 1st Canadian Division in Sicily, Italy, France, Belgium, Germany and Holland, has spent most of the years since the end of World War 2 as a contractor. Semi-retired, he now works part-time for the circulation department of *The Glengarry News* and is currently renovating the newspaper office.

Staff Photo—Phil Rutherford

C.R. Farm Services

Sales and Service

We have everything you need

Stable cleaners — Stackers — Chains and accessories
Manure pumps — Stalls — Water bowls — Silo unloaders
Feeders — Conveyors — Manure pit agitators
Martin Vanguard spreaders for semi-solid manure for rent
Also:
1 Ford Econoline Van, 1 Linde Mig Welder,
1 30-ft. feed conveyor, used

We supply parts for Ralco, Lajoie, Jutras and King and are dealers for Dynavent and Clay

Prop: Craig Rombough Call: 347-2164

44-2c

making your money work

TRUST COMPANY GUARANTEED INVESTMENT CERTIFICATES

10.50%

5 Year Term GIC or RRSP Annual Interest

PERCENTAGE	1 YEAR	2 YEAR	3 YEAR	4 YEAR	5 YEAR
ANNUAL	9.00%	9.75%	10.125%	10.00%	10.50%
SEMI-ANNUAL	8.875%	9.525%	9.875%	9.75%	10.25%
MONTHLY	8.50%	9.00%	9.625%	9.625%	10.125%
RRSP	9.00%	9.75%	10.125%	10.00%	10.50%

NO HANDLING CHARGES
RATES SUBJECT TO CHANGE

TRANSFER YOUR EXISTING RRSP WHILE RATES ARE HIGH

GIFFORD ASSOCIATES

SERVING OTTAWA REGION OVER 30 YRS.

CALL 937-0118

613 A PITT STREET DOREEN HEBERT

CO-OP

HOLLAND'S SPRING FLOWERING BULBS BRING YOU NATURE'S MAGIC!



Plant imported Holland bulbs NOW and delight in the dazzling array of nature's magic next Spring... Crocus, Tulip, Daffodil, Hyacinth and many other fine quality bulbs.

- Easy-to-plant
- Sure-to-bloom
- Wide assortment available
- We'll help you select

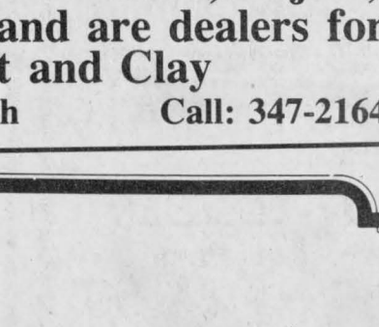

Alexandria Co-op

363 Main St. 525-4116

Auberge des Gallants

1171 St. Henry Rd., Ste. Marthe
(Rigaud Mountain) Quebec

Every Friday Night
OYSTER FESTIVAL
Including fresh oysters, Rockerfeller, soup, fried oysters, mussels marinières, buffet and sweet table
24.95

SUNDAY BRUNCH
11:30 and 1:30 Seatings
Buffet with all your favorites and more
11.95
Children 6.00

Sunday Evenings
ROAST PRIME RIB
Including salad bar
11.95

Bed & Breakfast for two $45
Wedding receptions, Christmas parties, Conference rooms

1-514-451-4961 or 1-514-459-4474
Closed Mondays



"OTHER ROOM" OPENS—The "Other Room" at the Auld Kirktown in South Lancaster was officially opened Saturday. Flora Dumouchel, a major crafter for the craft and gift shop, performs the ribbon-cutting ceremony. Assisting her are co-owners Madeleine and Ranald MacDonald.

What's in the 'Other Room'?

by Joanne Stevenson

SOUTH LANCASTER—"The Other Room" at the Auld Kirktown Craft and Gift Shop was officially opened Saturday. Participating in the opening ceremonies were owners Ranald and Madeleine MacDonald together with crafter Flora Dumouchel of Ingleside.

The public was treated to refreshments of hot mulled apple cider, coffee and local cheeses.

The addition of "The Other Room" doubles the size of the craft and gift shop, now in its third year of operations. The extra browsing space and display area allows the shopper a better view of the handmade treasures lining the walls and gracing the tables.

A storage room has also been added.

At this time of year, "The Other Room" reflects the imminent arrival of the Yuletide season. A Christmas motif, shows off unique handcrafted Christmas decorations, wreaths, assorted tree ornaments, Christmas elves and candles.

A baby corner features handquilted accessories, knitted and crocheted baby clothes.

The wares in another special corner surround the room with a homey fragrance. Mulling and apple spices are sold in this Canadian corner which highlights goods from all over Canada.

Forty local crafters provide the MacDonalds with the variety of one-of-a-kind items available at the Auld Kirktown Shop. As well, the MacDonalds attend large crafts shows held in Toronto four times a year. Crafts from B.C. to the Atlantic provinces are displayed in the South Lancaster store.

A Victorian showcase presents a collection of handpainted wooden bedroom accessories, crowned by a lovely mahogany hat box.

Ranald and Madeleine MacDonald can look back with pride at the shop's success. They credit local crafters, especially Ginny Blair of Martintown and Flora Dumouchel who were among the first to "take a chance" on the fledgling operation three years ago.

The location, off Hwy. 2 and the 401, is inviting to motorists and holidaying campers who first visit on a whim and return as faithful repeat customers.

"The larger shop will be good for the community, attracting more people to the area," said Mrs. MacDonald.

The shop is open 10:00 - 5:50 p.m. every day until Christmas.

Cancer society needs support of local people to survive

DUNVEGAN
Marion Loewen
527-2284

Congratulations to Fiona (Gamble) and Bruce Miller. They have become the proud parents of bayb son Sean Ryan, who put in his appearance last Tuesday. Congratulations to proud grandparents Betty and Jim Gamble also.

* * *

Last Monday and Tuesday Ann Stewart and Marion Loewen attended the Women's Institute (Ottawa area) Eastern Ontario Annual Convention.

* * *

On November 11, the Kenyon Women's Missionary Society will hold their annual meeting for election of officers. The roll call will be answered by the word Remembrance and Mrs. Dan MacRae will conduct the study program.

* * *

On Friday night the little people were out in force and it was so nice to see all the costumes. Even some of the bigger boys and girls came round. No damage was done in the area, so it's nice to have them come around for treats.

I love to remember when I went out, but I won't say how many years ago. We didn't have to worry about people trying to hurt the kids in those days. It seems to be a product of twisted minds in the last couple of decades. Let's hope people will one day return to sanity. Children should be cherished, not harmed.

4-H CLUB 2

The fourth meeting of the Dunvegan Debutantes was held at Linda Fraser's home on Oct. 22 at 7:30 p.m. A roll call on how to be a good delegate to the County's Annual 4-H Rally was read. They they read a sample invitation to go to the 4-H National Conference and they replied to this invitation. They were asked if they ever wondered about these questions: "What to wear on different occasions?" and "What shall I take on a trip or visit?" Cathy Arkinstall demonstrated how to pack a suitcase. They finished up the meeting by reading "Staying in a hotel", "Being or having a house guest" and "Appreciating our host".

The Cancer Society will hold its annual meeting on Thursday night in Maxville at the Anglican Church Hall, at 8 p.m. The branch can only carry on if people are interested enough to take part in its program. Ensure the continuation of the Maxville Branch by attending. It has been a very successful group over the years and has helped many people. Now we need you to help the society. Hope to see you on Thursday night.

DUNVEGAN RECREATION

The Dunvegan RA wil hold its annual meeting Sunday at 8 p.m. at the Sunday School Hall. They ask that everyone interested in the activities of the RA please come out.

REMEMBRANCE DAY SERVICE

There will be a short "Remembrance Day" service in Kenyon Presbyterian Church on Sunday at 11 a.m. It will include the observance of "two minutes silence" and the placing of poppy wreaths on the memorial plaques. The choir will sing the anthem "We shall walk through the valley" under the direction of the church organist, Angus MacQueen.

Rev. Gordon Fresque will conduct the service. A cordial welcome is extended to all to worship with us this Sunday.

* * *

With happiness sometimes the counterbalance is sadness, and we extend sympathy to Betty and Jim Gamble on the death of Betty's mother Ina K. Hamilton on Friday in Montreal.

* * *

Recent visitors with Leslie and Jean Clark were David MacLeod of Sarnia and Betty and Gordon Fergus of Richmond, B.C.

Faced With A Drinking Problem?



Perhaps Alcoholics Anonymous Can Help
English ..... (613) 938-1984
Français ..... (613) 632-9221

GLENGARRY-PRESCOTT-RUSSELL PROGRESSIVE CONSERVATIVE ASSOCIATION

NOTICE OF ANNUAL MEETING

The Annual Meeting of the Glengarry-Prescott-Russel Federal Progressive Conservative Association will be held on Tuesday, November 18th, 1986 at the upper meeting room of the Priest's Mill Restaurant in Alexandria, Ontario, commencing with registration at 7:00 p.m.

Membership cards for 1986 are required for purposes of voting at the meeting. New cards for 1987 will be sold at the meeting.

Everyone Welcome

45-1c

Insurance Agents...
before you renew your client's employee-group health and dental benefits plan, ask me for information on a Blue Cross program. Your client will be glad you did.



For details contact:
John Dancause
275 Slater Street
Suite 1504
Ottawa, Ontario K1P 5H9
☎ (613) 233-5318

BLUE CROSS

6385-1C

You Always Save At *ABS*

FIBERGLAS CANADA LTEE



Dependable Fibreglas Batts



FIBREGLAS BATTS
Friction Fit
R 20 x 15
Reg. $20.85
19.95 bdle.

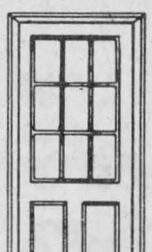

(In stock now)

STANLEY
Insulated Steel Door
- Pre-hung in pine frame
- Magnetic weather stripping

Frame, 1 1/4" × 34"

Model B-01	$189
Model B-06	$249
Model B-03	$279

ALL WEATHERSTRIPPING and CAULKING **10% Off** Reg. price

BEAUTI-TONE
Alkyd Semi-gloss Paint
Finishing white and pastels #53-00
Reg. $27.99
19.50 4 litres
Limited Quantities

Apply For Your HOMECARD Today!

CHRISTMAS
Shopping Spree
Participating Merchant

ABS BUILDERS SUPPLIES LTD.
Cash & Carry Prices — Delivery Available
HOME/ALL BUILDING CENTRE
Always Better Service
Hwy. 34, South Alexandria 525-3151

GREAT NEWS!



Your Wheel Alignment Troubles Are Over!!!

We have just installed the very latest, most advanced, top-of-the-line wheel alignment machine in our shop

Wheel Alignments at Introductory Prices

BRING YOUR ALIGNMENT TROUBLES TO US AND LEAVE SATISFIED!

Our Alignment Technician, Dennis Roy, has been factory-trained by *Bear* to do wheel alignment on all makes and models of cars and light trucks.

Whether it's front-wheel drive, rear-wheel drive or 4-wheel drive, Dennis will be happy to handle your problem.

Ask us about the advantages of a full four-wheel alignment



Guaranteed Service
Guaranteed GM Parts
Guaranteed Price

CHEV-OLDS TITLEY ALEXANDRIA, ONT.

PARTS & SERVICE DEPARTMENT
Hwy. 34, South Alexandria 525-1480, 347-2436

The Glengarry News

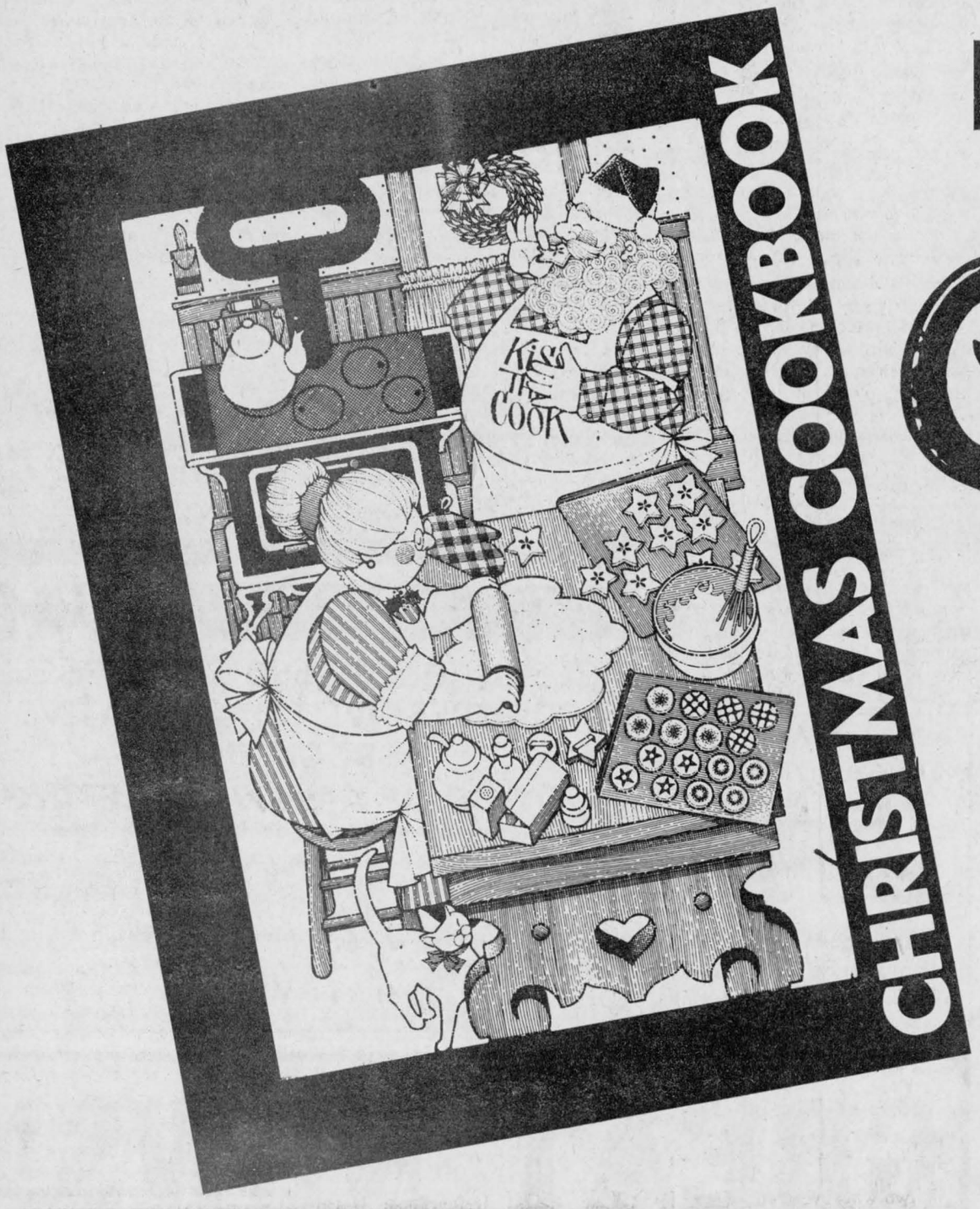

Fourth Annual Christmas Cookbook

Submit your recipe and you could

WIN

One of Four Cash Prizes
or a Special Bonus Prize of

A Case (12, 375 g. jars) **of Clover Honey plus cookbook. A $24.00 Value.**
***Courtesy of* Marcel Levac Honey**

Ladies and Gents! May we have your favorite Christmas recipe? We are publishing our Annual Glengarry News Christmas Cookbook and we would like to print that special recipe for holiday goodies that you are so proud of. Please send it in to us soon so that we will be able to prepare our cookbook in time for everyone to be able to try your recipe for the Holidays.

We will enter your name in our Special Christmas Draw to be held on December 3rd for cash prizes. First prize $50, second prize $25, third prize $15 and fourth prize $10. The deadline for entries is Thursday, November 20th, 1986 so please send your recipe in soon!

Mr. Retailer, please call us to see how you can become a part of our Christmas Cookbook.

The Glengarry News

Alexandria, Ontario **525-2020**

From cold to dark rinks, to surprising Leafs



SPORTS
Peter Conway

A few thoughts in passing and how some pieces might fit the puzzle.

The coldest Junior B rink: Without a doubt, the Clarence Creek Community Centre. In January, the building is a testing ground for anti-freeze.

The best lit rink: The Glengarry Sports Palace. A good rink for photographers and the seating is comfortable.

The darkest rink: Until the lighting is fixed at one end of the rink, the Charlottenburgh Recreation Centre challenges Metcalfe Community Centre. The Charlottenburgh Recreation Centre is a beautiful building, but I pity the goaltenders at the far end of the rink in the dark.

The best p.r. man: President John Chafee of the Charlottenburgh Rebels never hesitates to notify the press on something concerning the club. Glens' Manager Claude Roy is quickly learning the tricks of the trade.

The best dressed junior team: The Eastern Ontario Junior C Hockey League's Casselman-Cambridge Stars. Shareholders and sponsors dressed the players with sweaters and Cooperalls last season and bought players leather team jackets as well.

The New Jersey Devils look: After recently purchasing a set of away sweaters, the Alexandria Junior B Glens are looking more like the NHL's New Jersey Devils. The Glens sport the color style of the NHL club, both at home and on the road.

The biggest Boston Bruins supporter: It's no contest. Daniel Brunet loves his Bruins, especially when they beat rival Montreal Canadiens.

Blackhawks fans, what fans?: Robert MacDonald and Gaston ''Bullet'' Trottier have to be the only two Chicago Blackhawks fans left in Glengarry. The Hawks need five or six more Denis Savards to challenge the Toronto Maple Leafs.

On the road to the Cup?: The Toronto Maple Leafs continue to surprise in the young National Hockey League season. Who would have thought the Leafs and Detroit Red Wings would be battling for top spot in the Norris Division?

The longest losing streaks: Alexandria Junior C's and Hope's Auto Parts old timers team are searching for the right tonic this season. The Junior C's have one win in six games. Hope's fade in the third period and they are trying to convince the referees to halt the contests after two periods. They are winless in five games.

Plays with heart and talent: Alexandria Junior B Glens' Leonard Seguin is the heart of the club. When he's on top of his game, he is the most dominating player in the Alex English Division. He should win most valuable player honors this season.

A pro wrestler instead of hockey?: Norm Sauvé of the Alexandria Junior B Glens should join the World Wrestling Federation. He has the gift of the gab like the wrestlers. Isn't that right, James?

The I-get-no-respect award: James Robinson, off to a slow start in the goal-scoring department for the Glens, gets no respect from Norm Sauvé. Sauvé loves to kid Robinson when he misses a scoring opportunity. Robinson, however, has shot back and told Sauvé he'd score 30 goals this season.

A professional P.A. announcer: Wally Hope Jr. is dedicated in his job as public address announcer at Alexandria Glens' home games. The only thing he hasn't done is sing *O Canada*.

Doesn't care for zebra men: Leo Poirier doesn't have too much respect for hockey officials. Even when the home team is winning, he still berates the men wearing zebra sweaters.

Most dedicated junior hockey fan: Archie Stewart hands down. Archie never misses a Junior B Glens game and is a knowledgeable hockey person.

No time for soccer: The EOSSA boys soccer championship was staged last Thursday at Char-Lan High School. The bitter, cold weather was ideal for a high school football game, but a little nippy for soccer.

Becoming a goaler?: Gaetan Ravary is quickly learning the art of goaltending. Whenever a goaler can't show up in the U.I.C. League, Gaetan dons the pads. So, if your team is stuck and needs a goaler, call Gaetan and he'll stop the pucks.

Underpaid for their work?: Officials in the minor hockey system are the unsung heroes. It takes a dedicated person to officiate minor hockey and take abuse from time to time from parents and coaches. Minor hockey officials earn their money from October to April. Now you see Allan, I have nothing against officials.



CLOSE CALL—Winchester goaler Jamie McGuire slides to stop a scoring chance by Alexandria's James Robinson during the Glens' 5-3 win over the Hawks Saturday night. Robinson later scored in the contest. It was the Glens' second consecutive win over Winchester.



JOUSTING AROUND—Alexandria Glens' Stephen Stewart and a Winchester player fight for position in front of the net during Saturday's Eastern Ontario Junior B Hockey League contest. The Glens went on to win the game 5-3 and sweep the weekend series with Winchester.

Showing character, Glens sweep Hawks

by Peter Conway

WINCHESTER — Although the Alexandria Glens have played only seven games, there's an air of confidence and optimism with players on the club.

That was never more evident than on the weekend, as Roch Lajoie's club swept a home-and-home series with the Winchester Hawks.

The Glens displayed an enormous amount of character during a 6-1 home-ice win Friday night and carried it into Saturday night's 5-3 victory at Winchester.

The two wins evened the Glens record at 3-3-1 and moved them to within two points of division-leading Metcalfe Jets. The Glens and Jets meet for the first time Thursday night at the Glengarry Sports Palace.

''I'm very happy that we picked up the four points,'' says Coach Roch Lajoie. ''But we played better Friday night than Saturday. I thought the guys were tired in the second period Saturday night and they were dragging their behinds on the ice.''

Leonard Seguin has clearly emerged the on-ice leader of the club, but others contributed in the wins as well.

''There's no doubt that Leonard has been our leader. He was terrific in both games over the weekend. We moved Stephen Stewart back on defence Friday night and he played a heck of a game for us,'' Lajoie says.

More importantly for the club, the wins were a confidence booster for the players. The confidence has continued off the ice also.

''The guys are playing with more confidence and they're coming together as a team,'' says Lajoie. ''You can see the team spirit in the dressing room and the guys are talking more.''

The Glens had period leads of 2-0 and 3-1 Saturday night. Glen Campbell, who played one of his better games this season, paced the Glens with a pair of goals, while Leonard Seguin and James Robinson, with one goal and one assist, and Jean-Luc Menard completed the scoring.

John Guy tallied twice for Winchester, while Mark Smith added a single.

Lajoie has mostly the same players back from last year's team, but he sees a difference this season.

''We're a lot better at this time this year than we were last season. The guys are playing as a team.''

In Friday's win before a sparse crowd at the Glengarry Sports Palace, Leonard Seguin fired a hat trick, while singles went to Barry Labre, Jean-Luc Menard and Ken Robinson.

Winchester's lone goal came off the stick of Mike Sargent.

Glens' notes: Defenceman Norm Sauvé missed both games over the weekend. He told Manager Gilles Roy it was difficult getting time off from his employment for Friday night games. He then told Roy he couldn't play Saturday night because of the injury risk factor and if he got hurt and missed work, he wouldn't be compensated.

Glens' management wasn't impressed, but Lajoie showed some sympathy in the matter.

''Norm has responsibilities with his work and I can see his point,'' says Lajoie. ''This is only junior B hockey and he's working for a living, but he would certainly be a big asset if he continued to play for us.''

Lajoie is looking forward to Thursday night's clash with the Metcalfe Jets.

''Right now, the league is wide open and hard to predict,'' he says. ''Thursday's game against Metcalfe is a big one for us and it will give us a good indication where we stand.''

Andrew Meth, of Alexandria, has left the Cornwall AA Midgets and could be in the Glens' lineup Thursday night. He is waiting for his release from the Cornwall Minor Hockey Association.

Meth may not be the only change in the lineup Thursday. The four players from Potsdam, New York, who practised last week, are expected back on the ice at practice tonight (Wednesday). The Glens are interested in one of the players, a defenceman who likes to hit, and he has good size.

Following Thursday's game, the Glens travel to Winchester Saturday night to face rival Char-Lan Rebels. Game time is 7:45 p.m.

Wins opening bonspiel

The opening spiel, Wine and Cheese, was held this past weekend with 18 teams participating in the event. The spiel was convened by Norman and Betty Campbell.

Top honors went to Hugh Allan MacMillan and his team of Peggy Lafave, Marc Lecompte (first game) Kevin Craig (second game) and Simon Young.

The two-game runner-up was Paul Seguin with teammates Jean Campeau, Angus McDonald and Jackie Bray.

One-game high was skipped by Donald Angus MacLennan with Bonnie MacDonald, Walter Chopp and Ginette Lanthier.

The one-game runner-up was skipped by Joan Ryan with Ron Graham, Denis Bray and Duncan MacMillan.

On Friday night the lovely display of the different varieties of cheese was under the direction of Joan Ryan, while the supper (ham and scalloped potatoes) was convened by Lise Paquette and Karen Paavila.

In other curling news, the ladies will begin play on Tuesday night (Nov. 4), playing for the Alexandria Business People's Trophy, while the men will play for the President's Trophy.

The mixed will begin tonight (Wednesday) playing for the Alexandria IGA Trophy.

Upcoming events at the club are the Business Girls' Spiel, sponsored by Crevier Bus Lines on November 15, and the Turkey Spiel beginning on December 8.

The spiel ends December 19 with a gift exchange and Santa.

Glens beat North-Glen-Stor

Alexandria Midgets played host to North-Glen-Stor last Thursday night and came away with a 7-3 victory.

Coach Jacques Lajoie was pleased with his team's effort, especially since some of his players received fighting suspensions in recent games.

''The guys played a good, clean hockey game and it just goes to show that by staying out of the penalty box, we can win games,'' says Lajoie.

The local club was assessed only four penalties. Richard Willard paced the attack with a pair of goals, while singles went to Claude Lefebvre, Robbie Latreille, Marc Sauvé, Mike Sauve and Rodney Craig.

Claude Lefebvre and Luc Decoeur had two assists each, while single helpers went to Paul Vincent, Richard Willard, Richard Daniels and Mike Sauvé.

Char-Lan came to town and played to a 2-2 tie against the Alexandria Midgets for the second time this season, both teams battled each other and came away with a tie.

Char-Lan's Todd Lapierre and Jason MacDonald were scorers in the second period. Alexandria missed their chances to score in the first and second periods, but managed to put two goals in the net in the last minutes of play.

The Alexandria squad pulled their goaler out of the net, and at the .12 second mark, Alex Maclaren scored the first goal. Still with the goalie out of the net, Alexandria's Richard Daniels evened the score to end the game in a tie.

Assists for Alexandria went to Richard Daniels, Alex Maclaren and Luc Decoeur. Jamie Poulin played in nets.

Saturday night, Alexandria hosted St. Isidore and the local squad came away with a 3-2 win.

Alex Maclaren is out with a match penalty. Stephane Landriault has a two-game misconduct for fighting and Trevor Marley has a one-game misconduct. Scoring for Alexandria was Claude Lefebvre, with Marc Sauve and Richard Willard assisting.

The second goal went to Mike Sauvé with Claude Lefebvre assisting. The third goal went to Mike Sauvé following a face-off.

Stephane Landriault played in nets.

Kemp scores winner

Liam Kemp's goal in the final minute of the second period proved to be the winner as the Caisse Populaire Atoms squeaked past Cornwall Sunday in a Lower St. Lawrence Hockey League contest.

Jeff Gebbie sparked the attack for the winners with a pair of goals while Marc Boisvenue scored once. Eric Hamelin and Joel Bellefeuille had two assists each while single helpers went to Liam Kemp and Mathieu Poulin.

Chris Proulx, Dana Grant and Pierre Rozon replied for Cornwall.

New soccer executive

The Glengarry Soccer League recently elected its new executive for the 1987 season.

Back for another term as chairman is Roy MacMaster, while the vice-chairman is John MacSweyn. Handling the referee-in-chief duties is Ralph MacGillivray.

The league is still looking for a secretary-treasurer after Sylvie Chenier informed the league she wouldn't return to the position next season.



FANCY FOOT WORK—Glengarry Gaels' Andrew Meth keeps the ball away from a South Grenville player during last Thursday's EOSSA senior boys' soccer championship. The Gaels defeated Vankleek Hill Collegiate Institute, South Grenville and Kingston in the final to win the title.

Metcalfe for real, beat Rebels twice

by Peter Conway

WILLIAMSTOWN — The Metcalfe Jets are for real. After a slow start in the young season, Metcalfe showed the Char-Lan Rebels they are definitely a club to be reckoned with this season in the Alex English Division.

The Jets moved into first place following a pair of back-to-back victories over Char-Lan Rebels. The Jets, picked by some observers as the club to beat this year, skated to a 7-4 win Saturday night at the Charlottenburgh Recreation Centre. The previous night at Metcalfe, the Jets won a 7-5 decision.

"They've (Metcalfe) got a lot of players back from last year's team and they have a lot of size," said Rebels' Managerf John Chafee. "Metcalfe is a solid club and most of its players have been playing together for three years."

Although Metcalfe's sweep was impressive, Chafee is more concerned about his club's ongoing problem of players taking too many penalty infractions. Four of Metcalfe's seven goals Saturday came on the powerplay and one was short-handed.

"We're giving up far too many powerplay goals. The guys are taking some stupid penalties, which is getting us into trouble. Metcalfe capitalized on their powerplay opportunities.

"Dave (Hanson, coach) is starting to sit people out who are taking senseless penalties," Chafee added.

The Rebels led 3-2 after two periods and jumped into a 4-2 lead early in the third period. The Jets, however, stormed back with the help of powerplay opportunities.

"With the exception of the penalties which led to powerplay goals, we gave Metcalfe a good run. It was an exciting game," said Chafee.

One Rebel who was shaking his head following the game was Kevin Poapst. Metcalfe goaler Pierre Labelle robbed Poapst of at least four goals in the final stanza. Labelle played last season for the Vanier 72's, who have taken a one-year leave of absence from the league.

In Friday's win, Peter Holmes provided the spark for the Jets, scoring three times. Brian Downey, the division's top scorer, tallied once and had five assists. Completing the scoring were Gary Poirier, Rob Melenhorst and former Rebel Don Bissonnette.

Kevin Poapst led the Rebels with two goals and an assist and singles went to Ron Lefebvre, Darin Menard and Shawn Blanchard.

Saturday night at Williamstown, the Rebels got two goals from Chris Villeneuve and singles from Mike Jodoin and Ron Lefebvre.

Peter Holmes had one goal and three assists for Metcalfe, while Barry Stefureak, Mike Pratt, D'Arcy Provost, Don Bissonnette, Mike Thebarge and Jeff Flickel rounded out the scoring.

Rebels' notes: The club has lost Shawn Blanchard for about two weeks. He suffered a shoulder injury Saturday night, the same one he injured last season.

Captain Kevin Renwick, sidelined with a knee injury, skated in the warm-up Saturday, but still isn't ready to play. Gary Theoret missed both weekend games because of school commitments.

The Rebels host the Alexandria Glens Saturday night and then travel to Winchester Sunday afternoon.

ALEX ENGLISH DIVISION

	GP	W	L	T	GF	GA	Pts
Metcalfe	7	4	2	1	45	41	9
Char-Lan	7	4	3	0	52	46	8
Alexandria	7	3	3	1	36	41	7
Winchester	8	3	4	1	38	49	7

METRO DIVISION

South Ottawa	6	3	2	1	32	26	7
Clarence Creek	6	1	2	3	24	31	5
Navan	5	2	3	0	30	36	4
Ottawa West	6	1	4	1	40	46	3

(Not including Sunday's games.)

WEEKEND SCORES

WEDNESDAY, OCT. 29

Clarence Creek 3, South Ottawa 3

THURSDAY, OCT. 30

Navan 9, Ottawa West 8, overtime

FRIDAY, OCT. 31

Alexandria 6, Winchester 1; Metcalfe 7, Char-Lan 5.

SATURDAY, NOV. 1

Metcalfe 7, Char-Lan 4; Alexandria 5, Winchester 3.

ALEX DIVISION SCORING

	G	A	Pts.
Brian Downey, Met	12	10	22
Leonard Seguin, Alex	13	6	19
Peter Holmes, Met	8	10	18
Mike Jodoin, Char	8	9	17
Kevin Poapst, Char	9	7	16
Trevor McClatchie, Win	9	7	16
Shawn Blanchard, Char	8	8	16
Mike Lapensee, Char	5	11	16
Mark Smith, Win	7	8	15
Mike Sargent, Win	7	8	15



NOT THIS TIME—The traffic was heavy in front of the Cornwall goaler during Sunday's Lower St. Lawrence Atom contest at the Glengarry Sports Palace. Alexandria's Jeff Gebbie couldn't jam the puck past the Cornwall goaler during third-period action. Alexandria went on to win 4-3.

Scores hat trick

WILLIAMSTOWN — Laurie Legault's hat trick sparked Columbia Finishing Mills to a 5-0 win over Lafave Auto Sunday, in a Char-Lan Minor Broomball League contest at the Charlottenburgh Recreation Centre.

Marty Lariviere and Glenda Lauzon also scored for the winners in the Peewee contest.

In a Junior game, David Chaddock and Chris Fagan scored for Munro Feeds in a 2-2 tie against C&R Farm Services. Tommy Lauzon scored both goals for C&R Farm Services.

Two games were played last Tuesday night and in the first Columbia Finishing Mills defeated Lafave Auto 2-0. Cathy Pilon and Marty Lariviere scored for the winners.

C&R Farm Services nipped Munro Feeds 2-1 and Michael Henstock and Sasha Grant scored for C&R Farm Services, while Stephen Flipsen replied for Munro Feeds.

Shows effort, still lose

Alexandria Lalonde's General Store Peewees dropped both games over the weekend, but it wasn't for lack of effort.

Both losses were by one goal. In a league game Sunday, Cornwall nipped the local club 4-3. Scoring goals for Alexandria were Randy Gebbie, Patrick Sauvé and Nick Bonneau. Assists went to Stephane Pilon, Luc Sabourin and Normand Decoste.

Cory Maxam led Cornwall with two goals while Serge Viau and Bobby Dupuis scored one each.

In an exhibition game Saturday night, Alexandria blew a 3-0 lead and lost a 5-4 decision against Vaudreuil. Normand Decoste tallied once, while Steve Poirier and Michel Jeaurond had one goal and assist each. Nick Bonneau drew a pair of assists, while Brad MacDonald had one helper.

The club's next home game is Sunday night against Char-Lan.

Novices win

The Alexandria Knights of Columbus Novice travelling team continued its early-season hot streak Saturday night, skating to a 6-1 win over South Stormont.

It was the local club's third straight victory. Martin Boisvenue paced the attack with a hat trick and two assists, while Jean-Joel Trottier had a pair of goals and one assist. Eric Hagen completed the scoring with one goal.

Joel Menard, Steve St. Denis and Jammy Pelletier had two assists each.



Pre-Christmas
HOCKEY SPECIALS
On All Skates and Protective Equipment
FREE Roll of Tape with every Hockey Stick purchased



CHRISTMAS
Shopping Spree
Participating Merchant

SHEPHERD'S
Glengarry's Favorite Sports Shop
83 Main St., North Alexandria 525-1402

DIAMOND
Cluster Rings



From 69.50
43-4c
First in finest diamonds
fraser jewellers ltd.
13 SECOND ST. WEST 932-8714

GERRY DEXTRAS
Bookkeeping Service
comptabilité
Tel.: Office
525-1588
Residence
525-1588
92 Kenyon St. E.
Alexandria, Ont.
K0C 1A0

TAE KWON-DO
Martial Art and Sport of the 80's
Instructor: Richard Dinelle
Elda Rouleau Senior School
7 p.m. - 8 p.m.
Mondays and Wednesdays
For information call:
Ronald Valade
Days 874-2727, Nights 347-7519
Erik Tillman 874-2311
Minimum age 12 years old
45-1p

SPORTS CALENDAR

WEDNESDAY, NOVEMBER 5
Women's Soft Puck Hockey League
8 p.m. to 11 p.m.
Glengarry Sports Palace

* * * * *

THURSDAY, NOVEMBER 6
Metcalfe Jets vs. Junior B Rebels
8 p.m.
Charlottenburgh Recreation Centre

* * * * *

FRIDAY, NOVEMBER 7
Chesterville vs Junior C's
8 p.m.
Glengarry Sports Palace

* * * * *

SATURDAY, NOVEMBER 8
Junior B Glens vs. Junior B Rebels
7:45 p.m.
Charlottenburgh Recreation Centre
Men's Soft Puck Hockey
9 p.m. to 11 p.m.
Glengarry Sports Palace

* * * * *

SUNDAY, NOVEMBER 9
Char-Lan Rebels vs. Winchester
1:45 p.m.
Winchester Community Centre
SD&G No-Contact Broomball League
8 a.m. to 4 p.m.
Maxville Sports Complex
Border Hockey League
1 p.m. to 4 p.m.
Glengarry Sports Palace

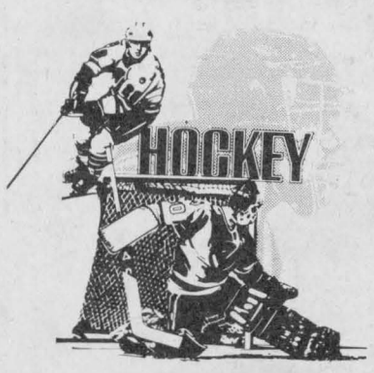



Barbara's
Complete line of men's wear and footwear
29 Main St. S. Alexandria
525-1554

LAUZON ACCOUNTING
Bookkeeping
& Income Tax Returns
124 Main St. S. Alexandria
525-2069, if busy call 525-4731

MASSON INSURANCE BROKERS LIMITED
All Types of Insurance For Your Needs
8 St. George St. W.
525-1836

ALEXANDRIA
Restaurant Pizzeria
ACROPOLIS
Dining Lounge
ITALIAN-CANADIAN-CHINESE
127 Main St. S. Alexandria
Tel. 525-2744 or 3075

Complete Home Furnishings
You'll always do better at
MARCEL TV-FURNITURE LTD.
prestige ALEXANDRIA 525-3692

Meunerie Larocque Inc. Feed Mill
BERNARD LAROCQUE, PRES.
Glen Robertson Tel. 874-2212

WILFRID MAJOR
Feed Service
North Lancaster
347-3211 or 347-3919

Betty — GRÂCE A VOUS BECAUSE OF YOU
GEORGE LANTHIER ET FILS LTÉE
Alexandria 525-2435

ROBERT RENTAL
Small Engine Repairs
Hwy. 43 West,
Tel. 525-2807
BRIGGS & STRATTON

CHEV-OLDS TITLEY ALEXANDRIA, ONT.
Formerly Glengarry Motor Sales
Highway 34 South, Alexandria
525-1480 or 347-2436

TELEVISIONS-STEREOS-TOWERS
ANTENNAS-ROTORS, ETC.
With 18 Years Experience
Ladouceur Electronic Service
(Located at Marcel TV Furniture Ltd.)
(613) 525-3695

ALEXANDRIA
IGA
Main St. S. Alexandria

GTL always on the move
Alexandria
Tel.: 525-1433

ALEXANDRIA BUILDERS SUPPLIES LTD
HOME HILL BUILDING CENTRE
ALWAYS BETTER SERVICE
Tel. 525-3151

GLENGARRY SPORTS PALACE
Macdonald Blvd.
Alexandria
525-3600

PHARMACIE GLENGARRY PHARMACY
Safwat Milad Pharmacist
Your Family Pharmacy
14 Main St. N. 525-3882

Roy's GARAGE (Green Valley) LTD
PONTIAC BUICK Cadillac GMC Trucks
We treat you Royally
Green Valley 525-2300

SATELLITE TV DISHES FROM $2,495
ANTENNA SYSTEMS
Do-It-Yourself Kit
Includes Rotor (9510), Antenna (SV829) 30 ft. Tower with baseplate, house bracket, 3 Base studs.
Only $398
BOOSTER EXTRA
119.95
MIRON
Electronic-TV
Sales & Service
421 Main St., South
Alexandria
525-4007
15-tf

TOYOTA TERCEL



TERCEL 3-DOOR LIFTBACK

RESTYLED FOR '87
FUN & FUNCTION
$7998
Pre-Delivery, Tax, Freight and License Extra

The newly redesigned Tercel continues setting the standard for reliability and economy. For '87 it's also more fun-to-drive with a responsive new engine.

*New aerodynamic styling
*New 12-valve engine for efficiency and responsiveness
*Better fuel economy
*Michelin all-seaon radials
*Practical fold down rear seat

WHO COULD ASK FOR ANYTHING MORE!
TOYOTA

HIGHLAND
Motor Sales
(Maxville) Ltd.
Main St., Maxville, Ont.
347-3950 or 527-2735

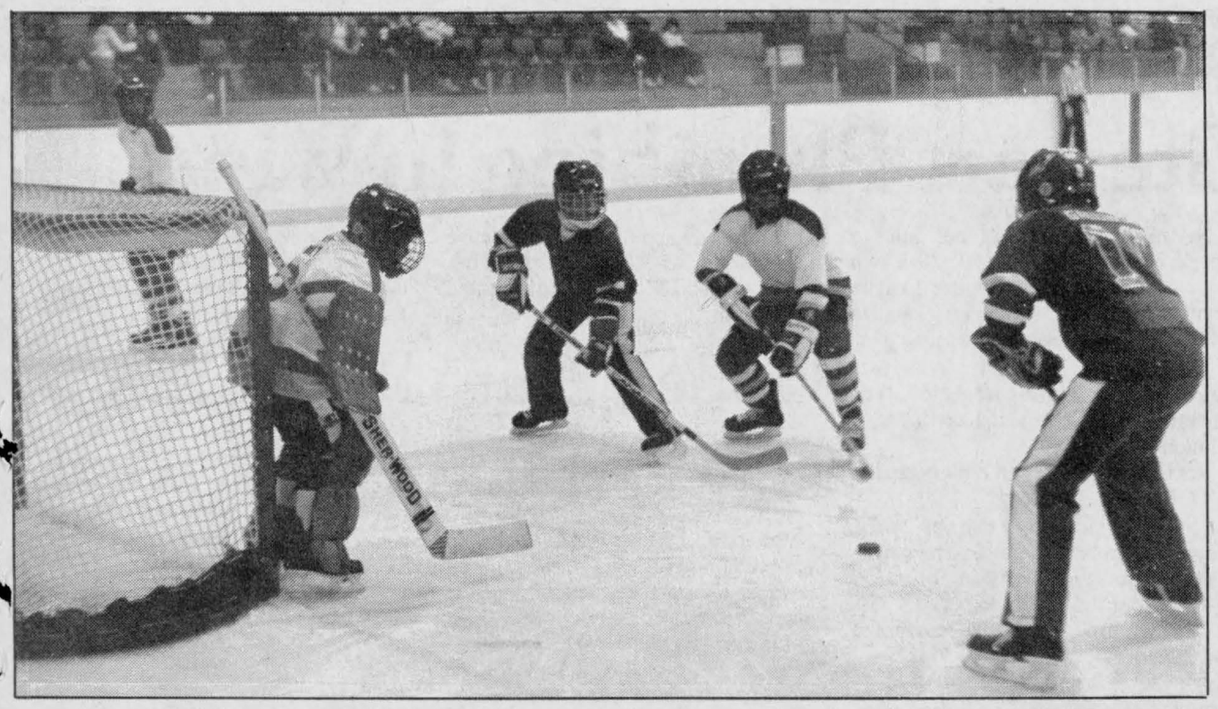

SCORING CHANCE—A Cornwall player moves in on a loose puck during a Peewee game Sunday in the Lower St. Lawrence Hockey League. Alexandria goaler Daniel Dumont clings to the post while a teammate arrives to help. Cornwall nipped Alexandria 4-3.
Staff Photo—Peter Conway

GTL keeps winning

by Bruce Howells

Ladies sponge puck play for October 29 saw GTL down Tapis Richard 3-2 and move into second place. Shirley Van Loon, assisted by Annie St. Denis gave GTL a 1-0 first period lead. Anne Marie MacGillis assisted by Donna Clark, made it 2-0 early in the third period, and then Lori Trottier on an unassisted breakaway goal made it 3-0.

Two goals by Cheryl Rigby assisted by Sue Borris, and Helen MacDonald in the last minute and a half made the final score 3-2.

The evening's second game saw Glen Nevis defeat Torque 5-1. First period goals by Beth Lancaster assisted by Laurie White, and Sharon Hope assisted by Sharon MacDonell, gave Glen Nevis a 2-0 lead. Second period play saw Sharon Hope set up goals by Laurie White and Kim Smith.

Sharon MacDonell assisted by Beth Lancaster, upped the score to 5-0. Helene Gravel, assisted by Diane Seguin, scored Torque's lone goal.

The evening's final game saw Ray's Sealtest down Glengarry Glass 4-1. Leading the way for Sealtest were Johanne Lauzon with one goal and one assist Sue McIntosh, Johanne Wood and Joan Filion with one goal each.

Barbara Benton, Laurie Cooper and Jackie Prieur had one assist each.

Corkie Robinson, assisted by Julie Montpetit, scored the lone Glengarry Glass goal.

Ladies' sponge puck for Oct. 22 saw Tapis Richard down Glengarry Glass 7-1 in the evening's first game. Leading the way for the winners were Louise St. Pierre with one goal and two assists, Elaine Oetelaar with three goals, and Cheryl Rigby with two goals.

Cathy Depratto picked up one goal, while Helen MacDonald added two assists, Mary Nixon picked up two assists, and Louise Laferriere added one assist.

Linda Van Den Oetelaar, assisted by Debbie Robinson had the lone Glengarry Glass goal.

The evening's second game saw Sealtest down Glen Nevis 2-0, with Barbara Benton's goal, assisted by Johanne Wood breaking a scoreless tie with 1:10 to go in the second period.

Jackie Prieur, assisted by Marie Bellemare made the score 2-0, late in the third period. Natalie Theoret recorded the shutout.

The evening's final game saw GTL down Torque 1-0. Torque played the first half of the game with no spares and the last half with one spare. Sue Delage turned in an outstanding effort in nets and held GTL scoreless until the last four minutes of the second period.

Henrietta MacSweyn, assisted by Margie Laferriere scored the game's only goal. Kathleen Lowe registered the shutout.

Crack back as president

by Peter Conway

There'll be a few new faces and some familiar ones on the 1987 Glengarry Golf and Country Club executive.

Wayne Crack returns as president for another year, while Sandra MacDonald is back as the ladies' president. Steve Pefanis is vice-president and director of special projects. He'll be assisted by Richard Bellefeuille, while Wally Hope Jr. is back as junior golf director.

Maurice Lemieux handles the treasurer's duties and Marcel Ranger is the finance director. Danny O'Brien is the director of golf, while Gerry Bellefeuille is director of administration.

Phoebe Hay is responsible for entertainment and publicity, while two other new directors are Betty Campbell and Edna Peterson. The two women will be involved areas which will be determined at the new executive's first meeting, Nov. 17.

St. Raphael's loses first in Border Hockey League

by Sue Sloan

The past week in Border Hockey League has seen a couple of firsts and perhaps a change in trend.

The first surprise came on Tuesday night when Alexandria took their first win of the season over Lancaster 7-4.

Jean-Luc Desautels, Joel Doiron and Alain Giroux scored two each to give Alexandria the boost with Frank Paquin topping it off with one.

Vance MacLachlan set the pace for Lancaster when he popped in two between the pipes, while teammates Richard Picard and Norm Leroux each scored singles.

Laggan toppled Glen Nevis last Thursday in Williamstown 16-2.

Neil Sandilands set the goal-scoring spree for Laggan throughout the game with five goals to his credit.

Jeff Johnson followed closely with four goals while Dwayne Spink and Danny McDougall poked in two each. Andy Sangster and Scott Campbell rounded it out with one each.

Robert MacDonald and Randy McDonell gave Glen Nevis their two-goal effort.

The second "first" of the year came Sunday when Laggan defeated league-leading St. Raphael's 9-4.

Jeff Johnson led the way with a four goal effort, while Dwayne Spink scored two and Mark Titley, Kenton Spink and John Tessier knocked in singles.

St. Raphael's goals came in the form of pairs off the sticks of Leo Seguin and Kennedy MacDonald.

Game two on Sunday swa a closer match with Lancaster taking the game, 5-3 over Glen Nevis.

A pair of goals came off the sticks of Marc Bissonnette and Donald Wightman for Lancaster, while Jacques Shrier rounded it out with his single.

Chris MacDonald sent two past Lancaster's goaler while Randy McDonell topped it off with a single.

Upcoming games in the Border League sees St. Raphael's facing Glen Nevis Thursday, at 10:40 in Williamstown.

Sunday's first game pits Glen Nevis against Alexandria and game two has Lancaster taking on St. Raphael's.

Tuesday night St. Raphael's takes to the ice to play Alexandria at 10:20 at the Sports Palace.

Lauzon sparks Junior C's

RUSSELL—Alexandria Junior C's have struggled offensively in the young Eastern Ontario Junior C Hockey League season.

But the club got a much-needed confidence booster at Russell Friday night, recording a 7-6 win over the Lions for its first win of the campaign. Alexandria had lost its first five contests.

Sniper Jean Lauzon, who missed the club's first four games because of a suspension he received in the final playoff game last spring, sparked the offence with four goals. Mike Campeau chipped in with a pair, while Mike Sabourin completed the scoring.

"Jean played an excellent game against Russell. He's a goal scorer," said Charlie Giroux, who coaches the club with Mike Lapensee. "If we can get all our guys out for each game we'll be okay."

The clubs traded a pair of goals in the first period and Alexandria carried a 3-2 lead into the final stanza.

Alexandria dropped a heart-breaking 5-4 decision to Embrun last Thursday night on home ice.

GLENGARRY SPORTS PALACE
PROGRAM
WEDNESDAY, NOV. 5
3 - 5 p.m. Free Skating
THURSDAY:, NOV. 6
10:00 a.m. Moms & Tots
1:30 p.m. Moms & Tots
8 p.m. Metcalfe vs. Jr. B Glens
FRIDAY, NOV. 7
Jr. C. Glens vs. Chesterville
8:30 p.m.
SUNDAY, NOV.9
7 p.m. Public Skating
WEDNESDAY, NOV. 12
3 p.m. Free Skating
THURSDAY, NOV. 13
10 a.m. Moms & Tots
1:30 p.m. Moms & Tots
TEL.: 525-3600
45-1c

CURLING!
Maxville Curling Club
Welcomes curlers and non-curlers to an open house BONSPIEL
Sat., Nov. 8th
Try the Game
Sun., Nov. 16th, instructions will be given by a qualified instructor. For further information on lessons or the BONSPEIL please call
527-5225 or 527-5544
Fee schedule for membership
Men: $100 *Students: $25*
Ladies: $ 75 *Afternoon: $40*
Mixed: $ 50 *Associate: $25*
44-2p

MORE FOUR FOR YOUR MONEY.
FOURTRAX 4x4

350 cc four valve engine.
Full time four wheel drive.
Five-speed with reverse.
Save Now On A
Great Family Gift
Special Prices on All Remaining '86 Three and Four Wheelers
(Hurry! Only two 1986 FOURTRAX 4 x 4's left)

CHRISTMAS
Shopping Spree
Participating Merchant
HONDA FOURTRAX
Ride the Rough Country.
SHEPHERD MOTORS LTD.
83 Main St., North Alexandria 525-1402
43-1c

WE ARE EQUIPPED TO REPAIR CARS MANY BODYSHOPS SHOULDN'T TOUCH
We have recently purchased and installed a Blackhawk® Bench System The Ultimate system for repairing today's Unibody cars. It takes the right equipment to do the job properly.
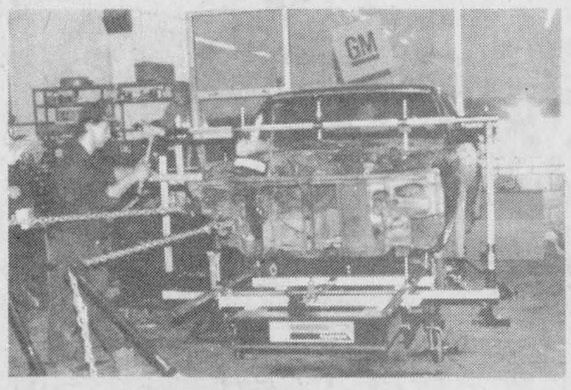
By investing in this latest innovation in the body repair field and by factory training Bernard St. Denis in the full use of this equipment, we feel confident that if your accidented car or light truck can be repaired...
WE CAN DO IT!
You, Our Customer have had the best in Award Winning Sales and Service...
We are proud to continue that tradition with our Hi-Tech Body Repair Department
Visit us today and see how it's done
GUARANTEED SERVICE
GUARANTEED GM PARTS
GUARANTEED PRICE
Roy's GARAGE (Green Valley) LTD.
PONTIAC BUICK Cadillac GMC Trucks
PARTS and SERVICE
Open to 6 p.m. Mon. to Thurs.
Fri. to 5 p.m. and Sat. to Noon
All major credit cards accepted
Green Valley, Ont. 525-2300



GETTING CONTROL—Glengarry Gaels' Glen Campbell follows the bouncing ball during the EOSSA senior boys soccer championship last Thursday at Char-Lan High School. The Gaels nipped South Grenville in their second outing. A South Grenville player races towards Campbell to stop him from shooting towards the net.

Staff Photo—Peter Conway

Lavigne's four goals sparks Stewart Plumbing in win

Sylvain Lavigne tallied four times to spark Stewart Plumbing to a 9-2 win over OPP in an Atom House League contest Saturday in the Alexandria Minor Hockey Association.

Alain Borris chipped in with two goals, while singles went to Yves Menard, Eric Lobb and Kerrin McKinnon.

Roch Jeaurond scored both goals for the OPP.

Joey Ladouceur's hat trick lifted Deguire Plumbing to a 5-1 victory over Picher. Luc Titley and Daniel Lauzon rounded out the scoring.

Dean Seguin was the lone marksman for Picher.

PEEWEE

Top Valu won its first two games of the season over the weekend. Gilles Goddard scored twice in Sunday's 4-3 win over Masson Insurance.

Wade McNaughton scored the winner late in the third period, while Jean Vaillancourt completed the scoring.

David Paavila paced Masson Insurance with two goals, while Randy Lavigueur tallied once.

On Saturday, Top Valu beat Char-Lan's MacDonald's Store 3-1. Scoring for the winners were Gilles Goddard, Andre Leroux and Marc Henri. Grant Davis tallied for Char-Lan.

BANTAM

The Commodore Bantams nipped Hope's Auto Parts Sunday in a Bantam House League contest.

Kevin Craig opened the scoring for Commodore assisted by Martin Levert.

Allan Kennedy and Steve Maisonneuve then scored for Hope's Auto Parts. Assists went to Maurice Paquette and Joel Seguin.

Kevin Craig scored his second of the game, with help from Martin Levert. Craig and Yves Menard set up Levert for the final Commodore goal.

Hope's Auto Parts ties Hawkesbury squad

Alexandria's Hope's Auto Parts of the Bantam House League played Hawkesbury on the weekend and the contest finished in a 3-3 draw.

Maurice Paquette set up Steve Maisonneuve on a breakaway for the team's opening goal. Maisonneuve also scored the second goal.

The local club's third goal came off the stick of Allen Kennedy, assisted by Joel Seguin and Alain Larocque.

Scoring for Hawkesbury were Mario Dicaire, Alain Hoffman and Martin Blais.

MacLennan tallies three

MAXVILLE — Earl MacLennan tallied three times to lift the Dunvegan Highlanders to a 4-0 win over Villeneuve's Water Supply Sunday, in an SD&G No-Contact Broomball League game at the Maxville Sports Complex.

Also scoring for the winners was Edward McDonald, while the shutout went to Michel Menard.

Tremblay Poleline defeated Cashway 5-2 and Armand Lapansee paced the winners attack with a pair of goals, while singles went to Daniel Bourgeois, Romeo Lacombe and Jack Minor.

Scoring for Cashway were Rick Brunet and Noel Lalonde.

Bedard Energy blanked Lacombe Trucking 2-0. The goal scorers were Roch Seguin and Ray Lepine.

Barry Benton's pair of markers lifted Guindon Tire to a 5-1 win over Monkland. Completing the scoring were Claude Lapierre, Terry St. Onge and Steve Rogers.

Dan Flipsen scored for Monkland.

Marc's Canteen blanked Maxville Farm Machinery 2-0 and scoring for Marc's Canteen were Gaetan Quesnel and Jacques Hamelin. The shutout went to Guy Quesnel.

Darryl Dumouchel scored the game's only goal as Sabourin Construction nipped Bourget 1-0. Gaetan Sabourin earned the shutout.

Two contests were played in the women's division. Manny's Auto Body posted a 3-1 win over the Maxville Aliens. Corkie Robinson fired a pair of goals for Manny's, while Barb Benton rounded out the scoring. Scoring for Maxville was Lori Trottier.

Casselman blanked Lemieux 2-0. Scoring for Casselman were Suzanne Matte and Laurie Cooper, while Kathy Wensink earned the shutout.

L. and M. Guns Reg'd.
NEW ADDRESS
R.R. #1, Cornwall, Tyotown Rd.
(Between Boundary Rd. and Purcell Rd.)
Special Prices throughout the new store - Firearms bought and sold, traded and repaired.
Complete line of darts and camping accessories.
931-2010
30-tf

Atlantic Hotel
The Station, Alexandria
Monday, November 3 to Saturday, November 8
FRED WORTHMAN
Designated Driver Program
One customer at each table who is designated as driver receives free soft drinks or "Mocktails" all evening
Coming next week
Monday, November 10 to Saturday, November 15
RAY ELDERBROOM
EUCHRE TOURNAMENT
Draw for Partners
Monday, November 10

MacGillivary's
Outfitters
BAGPIPES
HIGHLAND
SUPPLIES
TARTAN
BY THE METRE
Anything Scottish we have it!
315 Clark Avenue, Cornwall
Tel. 933-4867 347-3729
tf-1f

TROPHEES BRAY TROPHIES
Come and see our large selection of trophies for all occasions.
SPECIAL
Plaques and Trophies 10% Off
Offer expires Sat., Nov. 15
Conc. 2, Kenyon Twp., 1/2 km. West of GTL
525-2393
43-45-2c
Fast, Quality Service

Lin Scott Drainage
"Being on Top of what goes Below!"
Your Local Contractor
R.R. 4, Alexandria
Ontario
LINDSAY DAPRATO
525-1940
GARRETT McGILLIS
525-1140 45-1c

CO-OP®
More Feature Values From Our
1986 FALL & WINTER catalogue
Pick up your copy today!

Insulated Coveralls
50/50 polyester/cotton blend with soil release finish. 4½ oz. polyester fill, nylon lining keeps you warm. Comes with hidden hood rolled in the collar, extra heavy duty 2-way zipper and lots of roomy pockets. Large roomy cut for a comfortable fit over clothing. Olivewood or Navy. Reg. fit S-2XL. Tall fit M-2XL. 546-804
Priced from 64.99 ea.





Co-op Warble Killer
A quick way to control cattle grubs and reduce lice populations. Approved for beef and non-lactating dairy cattle. 552-302
19.95 4 L



Co-op Water Bowl
Reinforced galvanized steel construction. Frost resistant. Operates with water pressure from 5 to 50 lbs. 532-008
Farm price 22.95 ea.



Washable Parka
This parka features a water repellent finish on a polyester and cotton outer shell, detachable hood and much more. Sizes 36-50. 546-762
Priced from 44.88 ea.

Prices in effect until December 31st, 1986.

MasterCard VISA
Alexandria Co-op 361 Main St. **525-4116** Open: Mon. - Fri. 8 to 5 Sat. 8 to 4
Cornwall Co-op 3045 Pitt St. **933-4935** Open: Mon. - Fri. 8:30 to 5:30 Sat. 8:30 to 5

WIN FREE HEATING OIL THIS SEASON*
*MAXIMUM 800 GALLONS/3640L — $1200 APPROX. RETAIL VALUE
ENTER MacEWEN'S ANNUAL NEW HOME HEATING CUSTOMER DRAW!

The heating season is here! Now is the time to sign up! All new and existing home heating customers in our books, as of **December 20, 1986** are eligible for our draw to be held,

MONDAY, DECEMBER 22nd, 1986

One lucky home owner will **WIN** up to **800 GALLONS** of heating oil, this winter, **ABSOLUTELY FREE**! It could be **YOU!**

"Our Commitment to Service"
*We feel we provide the best service in the area. With our **Furnace Service Plan, Degree Day Deliveries** and **Radio Dispatched Trucks** you can be assured of efficient worry-free home heating during even the coldest part of winter. Our **Competitive Pricing** and **Equal Monthly Billing** make oil home heating economical and easy on your budget. We also supply quality stove oil, gasoline, diesel fuel, and a full line of **Quaker State** lubricants in bulk and case lots.*

CALL US TODAY & SIGN UP FOR THE 1986/87 HEATING SEASON!
1-800-267-7175
OR 527-2100

MacEWEN FUELS LTD.
Maxville, Ont. **1-800-267-7175 or 527-2100**

Remembrance Day is a time to give thanks and pray for peace

GLENGARRY CHRISTIAN COUNCIL
Rev. Donald R. Chisholm

As we begin the month of November and we see persons wearing the poppy "the symbol of remembrance", we are reminded of those men and women who gave their lives for the cause of freedom and peace. We remember those who fought in World War I, World War II, the Korean War and the members of our peace keeing forces throughout the Middle East.

We in Glengarry have a long military history. Many of our ancestors, as well as our fathers, mothers, sons, daughters, brothers and sisters have paid the price of our freedom.

So this Remembrance Day, let us, as we bow our heads in two minutes' silent tribute to those who took part in wars past, be reminded that the struggle for justice and peace continues. Hot war flares in the Middle East; cold war permeates the atmosphere at international conferences and injustice still is felt in many lands. Far from turning their swords into plowshares, too many nations are acquiring arsenals of newer and deadlier weapons.

So as we recall the horror and bloodshed of bygone wars, let us resolve to strive mightily for peace. It is the best tribute that we can pay to those who fought and died in the cause of freedom and whom we remember this Remembrance Day.

"They shall grow not old, as we that are left grow old; Age shall not weary them, nor the years condemn. At the going down of the sun and in the morning "We will remember them."

Fall camporee held in Apple Hill

SCOUTING NOTEBOOK
John Witham, Scott Sayers

Oct. 18 was Apple Day. It was a big success thanks to the active participation of all 20 groups through Stormont and Glengarry. A total of $5,100 in donations was received. A portion of the money goes to the groups for their particular needs and the remainder is used by District Council for such things as leader training, camp developments and district events.

CAMPOREE

The district's fall camporee took place at the Apple Hill Camp from Oct. 24 to 26. More than 90 people including 81 boys and leaders took part. Groups represented on the weekend were 4th Cornwall, 14th Cornwall, 15th Cornwall, 2nd Alexandria, 1st Glen Walter, 2nd Ingleside, 2nd Long Sault and 1st Tagwi.

The success of the event was due to the enthusiasm of the boys and the hard work of the Scout co-ordinators Ron Mason, Scott Sayers and Dave Short in planning the program. First Monkland was responsible for the administration of the event.

BOWLING TOURNAMENT

The annual Cub Bowling Tournament wil take place Nov. 15 at the Olympia Bowl, 71 9th St. West in Cornwall. The registration fee for this year's tournament will be $2.25. This covers the cost of the vent crest and bowling. The competition will start at 1:30 p.m.

Gold medalist speaks to students

TAGWI NEWS
Norma Wheeler

Linda Thom, the Canadian sport pistol shooter who won gold at the L.A. Olympics in 1984, spoke at a school assembly. Mrs. Thom described her Olympic training and participation and passed her gold medal around for all the students to examine. The importance of persistency and goals were stressed by Mrs. Thom.

Although both our junior and senior girls basketball teams were unsuccessful against Seaway District Thursday, both teams showed potential. Mike Nalepa, coach of the junior team was pleased with the team's intensity. The girls played their best game of the season, executing outside plays and strategy well.

Unfortunately, the junior girls could not hold on to their eight point lead, and were defeated 38-34 by Seaway.

The senior team had excellent penalty shooting, but Seaway proved too strong. Led by Heidi Hollingdrake, Judy Bender, Tracey Buchanan and Janet Baxter, Tagwi came to within three points of beating Seaway. The final score was 33-30.

The SD&G Soccer finals were held October 24. Tagwi's senior girls, coached by Keith Daniels played an aggressive, spirited game against Glengarry. Both teams were scoreless for the first 30 minutes. Only in the final minutes of the match did Glengarry pull ahead to a 3-0 win.

A busload of area students went to Ottawa last Wednesday for a day at the Parliament Buildings. Tagwi was well represented by Jennifer Clark, Brigitte Bill, Ari Mitropoulos and Chad Brownlee. The students observed Question Period from the visitors gallery and attended a banquet where many current issues were discussed.

Students are happy graduation pictures have arrived from Gregory of Ajax. Various photo packages are available, starting with the basic price of $29. Fundraising continues among several groups within Tagwi. Along with their citrus fruit campaign, the band made $250 from a bake sale they had at Cornwall Square October 25. The Francis Club is selling almond chocolate bars. The Drama Club executive has such activities as a book sale, euchre tournament and school dance planned.

Halloween was a special day at Tagwi. A dance-a-thon was held to raise money for UNICEF. Many students got into the Halloween spirit and wore costumes.

Progress?

GDHS NEWS
Paula Wheeler

A quaint part of Glengarry history was surreptitiously removed from GDHS a few weeks ago. The particular landmarks may not be of great importance to many Glengarry historians; but to the students of GDHS, the landmarks were part of their school history.

The landmarks that are being referred to are the tables in the cafeteria at GDHS. The tables, although rickety and old, were covered with graffiti representing different school years.

The graffitti seemed part of the tradition of the school.

The cherished tables were replaced by smaller ones with arborite covering. Although the new tables improve the appearance of the cafeteria, many students regret the loss of a piece of their heritage.

* * *

Congratulations to the senior boys and girls soccer teams who competed at the EOSSA soccer championship last week. The senior boys team won the EOSSA title. The senior girls won their semi-final game against TISS, but they will have to wait till the spring to play the deciding match for the EOSSA title.

The junior boys and girls soccer teams also competed at EOSSA championships but unfortunately they were eliminated in the final tournament.

CO-OP
NATURE'S MIRACLES ARE HERE FROM HOLLAND!



Plant Spring flowering bulbs NOW for breath-taking displays of color next Spring.

- Easy-to-plant
- Sure-to-bloom
- Wide assortment available
- Finest quality imported bulbs

Alexandria Co-op
363 Main St. 525-4116

ROXANNE'S FITNESS



Do you have inches you'd like to get off before the Christmas Holidays?

Join the Team!

We proved the effectiveness of our Tone & Slim Down class by inches lost without dieting.

We are out to prove it again!

Try a class at no obligation.

REGISTRATION & FIRST CLASS
TONE & SLIM DOWN
5-week session

Tuesday, Nov. 11	Thursday, Nov. 13
Rouleau School, Alexandria	Rouleau School, Alexandria
7 - 8 p.m. *(Sorry, class filled)*	7 p.m. - 8 p.m.
8:15 p.m. - 9:15 p.m.	8:15 - 9:15 p.m.
5 wks. for $12	5 wks. for $12

Twice a week $20
(We will finish 2 weeks before Christmas.)
A maximum of 40 per class
Qualified Canadian Fitness Instructor
Qualified Fitness Appraiser
If you have any questions, please call
Roxanne Lauzon, 347-7344

We carry a full line of BUILDING SUPPLIES

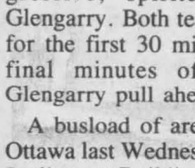

Free Estimates and Delivery

OPEN
Mon. to Fri. 8 to 5:30
Sat. 8 to 12 noon

unitotal
The Problem Solver
CURRY HILL
Lumber and Building Supplies
Hwy. No. 2, Bainsville 347-2401
10-tf

Charette, Fortier, Hawey Touche Ross
CHARTERED ACCOUNTANTS
- accounting and auditing services
- insolvency
- computer services for agricultural and commercial enterprises
- management consultation
- taxation

Resident partners in Hawkesbury and Cornwall offices
Vincent Patenaude
Jean-Luc Poulin
Gilles Gratton
250 Main Street
Hawkesbury Centre, Suite 210
Hawkesbury, Ontario. K6A 1A5
Tel.: (613) 632-4178
Richard Johnston
162 The Pitt Street Mall
Cornwall Commercial Centre
Suite 200
Cornwall, Ontario. K7J 3P4
Tel.: (613) 932-5421

RELIABILITY

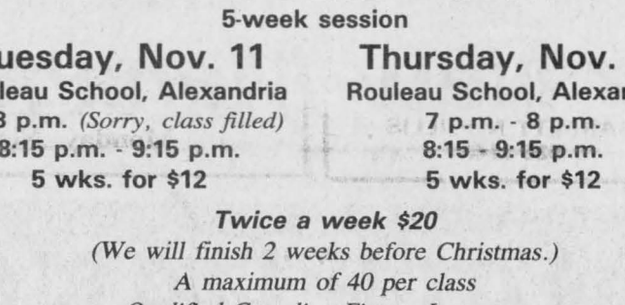

ARIENS Lawn & Garden Tractors
The famous Ariens line of Lawn and Garden tractors are used world-wide. They are available from 11 to 19 h.p. *(19 h.p. model has a diesel engine).* A full range of attachments are available.



SNO-THROS
With manual or electric start
Ariens pioneered the two-stage Sno-Thro in 1960. Twenty-six years later, Ariens Sno-Thros are renowned for their reliability and durability, no matter how big the driveway or wet and heavy the snow, you can count on Ariens.

Ariens®
THE EASY CHOICE FOR TOUGH CUSTOMERS.™

ROBERTSON FARM EQUIPMENT
3058 Pitt St., Cornwall 45 47 1c 932-2841

The ALL-CANADA "GET IT, and FORGET IT" BATTERY SALE!!
• DELCO FREEDOM •
THE "LIVE EYE" BATTERY
$63.95
M.S.R.P. DELCO MODEL 71B60
RETAILER MAY SELL FOR LESS.



- 60-MONTH PRO-RATED WARRANTY! SEE YOUR RETAILER FOR DETAILS.
- COMPARE TO BATTERIES COSTING $20 MORE!
- NO MAINTENANCE!
- 390 AMPS COLD CRANKING POWER! MODEL 71B60
- OTHER DELCO "LIVE-EYE" BATTERIES ON SALE TOO!

IT KEEPS "AN EYE" ON ITSELF!
SALE ENDS JAN. 15, 1987. GET YOURS NOW!
FOR A LIMITED TIME
WHERE YOU SEE THIS SIGN...

Roy's GARAGE (Green Valley) LTD.
PONTIAC BUICK Cadillac GMC Trucks
PARTS and SERVICE
Green Valley, Ont.
Open to 6 p.m. Mon. to Thurs.
Fri. to 5 p.m. and Sat. to Noon
525-2300

Dark times ahead for cyclists on our streets and highways

by Nick M-Wolochatiuk

On Sunday we reverted to standard time, losing that extra hour of daylight yet cyclists will continue to ride about the town and the countryside until wintry temperatures force them to retire their bikes until next spring. For a while children will continue to make their daily ride to and from school and adults will still nip down to the store.

Cst. Gilles Ruest of the OPP wants to remind cyclists of their legal obligations as vehicle operators. According to the Highway Traffic Act a bicycle is a vehicle and subject to the laws governing it.

"When a bicycle is on the highway at any time from one half hour before sunset to one half hour after sunrise and at any other time when, due to insufficient light or unfavorable atmospheric conditions . . . it shall carry on the front thereof a lighted lamp displaying a white or amber light and on the rear thereof a lighted lamp displaying a red light or a reflector approved by the Ministry," says the act.

"In addition there shall be placed on the front forks thereof white reflective material, and on the rear thereof red reflective material covering a surface not less than 250 mm in length and 25 mm in width," the act continues.

Those are statements of the minimums required by law.

To safely survive the dangers of the streets and highways of Glengarry during the night, day, dawn and dusk, cyclists need to equip themselves with more than the minimum. It is necessary to be seen by motorists as early as possible.

Eric McAuley, president of the Cornwall Cycle Club, appreciates the importance of cyclists being highly visible. "I've ridden on the rural roads of Glengarry, and tripped the misty hills and glens of Scotland," he says.

"An experienced cyclist avoids riding at night. That's rule number one, but sometimes it's unavoidable, especially when you're on a long trip, one which takes you over unfamiliar terrain," says Mr. McAuley.

"During the daytime bright colors are important, but after dark yellow and white are the only ones that work. Forget about red! The only red firetrucks I've seen lately are in museums and on late-night movies.

"Reflective surfaces are the only things that can really do the job at night. Just look at all our road signs. Cyclists should sew, stick, or screw any possible reflective material or objects onto their clothing, rain gear, panniers and bicycles. Reflective sashes and vests are available. They're also used by flagmen and joggers.

"Any moving light or reflector is better than a stationary one. I highly recommend the leg lights that you can strap on. As you pedal, the light and reflector appear to dance up and down."

"Most cycling and jogging shoes have reflective tabs attached to the heels. If you've ever seen them in the beams of headlights, you know just how effective they are," he adds.

Mr. Brock Currie, an experienced cyclist of La Caravane at Glen Roy, tells of one of his nighttime adventures. "I was on the second day of two consecutive century rides. A century is a hundred mile ride (162 kilometres) in one day. On the second day it rained. It rained almost all day. We had a headwind. We weren't able to get back until long after dark. There was no way I was ready to think about quitting.

"That's when I really felt the need for every reflector I could think of. I wanted to be sure that the cars coming up from behind could see me," says Mr. Currie.

Almost every sort of reflector is available at any good bike shop. These are strips you can sew on the fabric of jackets, raincoats, panniers, even onto the seat of your pants. There are adhesive tapes that stick on any hard smooth surface: fenders, forks, frames, and helmets. Some reflectors are designed to be bolted onto pedals and spokes. They really show up well when the bike's being pedalled along.

One of the most eye-catching items currently on the market is fluorescent pennants that fly atop two metre high flexible fibreglass rods. Such pennants are especially effective for the junior riders, as they tend to sway from side to side with each push on the pedals and the waving action is highly noticeable to motorists.

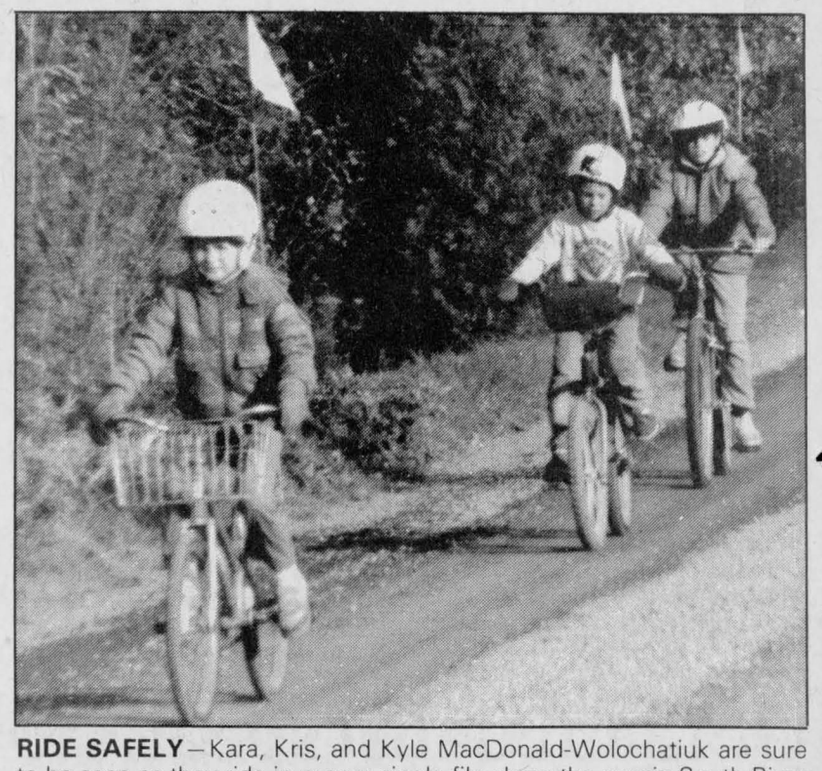

RIDE SAFELY—Kara, Kris, and Kyle MacDonald-Wolochatiuk are sure to be seen as they ride in proper single file along the scenic South River Road near Williamstown. Each bike flies a highly visible safety pennant, and their helmets bear reflective tape. (In the background is the still unharvested corn of Earle Sandilands. The wettest harvesting conditions since 1972 continue, thanks to Monday's and Tuesday's rains.)

Michel Menard, D.D.
DENTURIST
Immediate Appointments
Dental Repair
Complete, Partial and Soft Plates at
"Smiling" Prices
50 Ste. Catherine, St. Polycarpe
Tel.:. 1-514-265-3332
02-tf

GUITARS



Martin, Takamine, Yamaha, Peavey, Cort, Hawk *by Lado*, **Ibanez, Citation, Sharvel** *by Jackson*

See them all at
Cornwall's No. 1 Music Store
MELODY MUSIC CENTRE
Since 1963
104 The Pitt St. Promenade 933-0205
45-1c

Sales Rep of the Month
Jerome Masterson, general sales manager
At Roy's is pleased to announce that

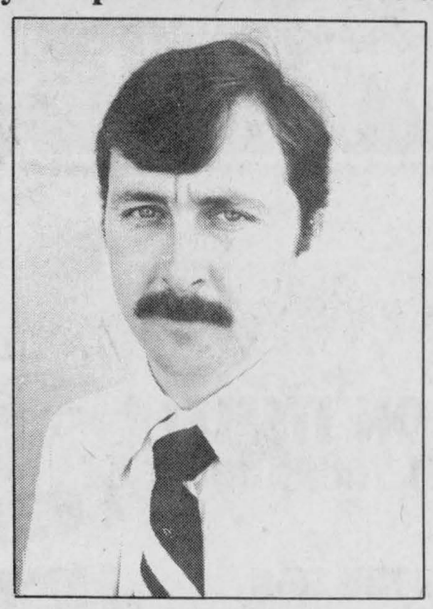

SONNY MENARD
Is Sales Rep of the Month for October
Sonny would like to thank all his friends and customers for his success.
For a Great Deal on a New or Used Car or Truck
See Sonny
Roy's GARAGE (Green Valley) LTD.
PONTIAC BUICK Cadillac GMC Trucks
We treat you Royally
THE PRESIDENT'S TRIPLE CROWN — YOUR TRIPLE CROWN WINNING DEALER
Green Valley, Ont. **525-2300**

BAR UNION
STE. JUSTINE
Now Open
Under New Management
4 FEMALE DANCERS
Tuesday to Friday
from 7 p.m. - 3 a.m.

POOL TOURNAMENT
December 5 and 6
$1,000
IN CASH PRIZES
Tel. 764-9212, Yvan
$15 Entrance Fee
Sponsored by Mr. T's Amusements
45-1c

Weather conditions threatening corn crop and promoting mold growth

AG REPORT
Glen J. Smith

Weather conditions have not changed substantially since mid-October and continue to cause great concern for those with corn yet to be harvested.

It is certainly apparent that our heat units and growing conditions have not been comparable to other years. The moisture content of most hi-breds continues to be high with numerous reports of corn still greater than 35 per cent. Mold growth is apparent in numerous fields, but the majority is white mold, which may cause palatability problems but should not be of any great concern. Fusarium, or pink, mold is prevalent in corn fields in South Western Ontario but is not in any high incidence in Glengarry County.

The 1 1/2 inches of rain we received in the past week again delayed harvesting, due to soft fields. It now appears numerous days of cold weather are required to firm up the ground in order to continue the harvesting. We should not give up hope. There are many good harvesting days to come in November.

PARTNERS IN SUCCESS

The Ontario Ministry of Agriculture and Food is offering a weekend conference for farm couples to be held on Feb. 27, 28 and March 1 at the Glen House Resort and Motel, Gananoque.

This weekend provides farm couples with an opportunity to open lines of communication often shut down by stress. The program will focus on communication skills between spouses, goal setting, negotiating, dealing with change and confidence building. Professionals such as John Harries, specialist in Career and Life Development Skills and Strategies, will be a part of much of the program.

This seminar will be held in a resort situation on the St. Lawrence River near Gananoque. It has an indoor pool and sauna, as well as outdoor winter facilities such as skating and cross-country skiing. The cost for the Partners in Success Seminar will be $135 per couple, including room and board.

Application forms are available at the agricultural office. Deadline for registration is January 9.

It is a good opportunity for many farm couples to get away from the farm for the weekend to meet and socialize with other farmers across Eastern Ontario. There are six such seminars organized across the province, with a similar program being offered in French in Ottawa on February 6, 7, and 8. Anyone interested in attending the French program should contact Andre Pommainville, Agricultural Representative for Prescott County, at 673-5115.

ADVANCE PAYMENT

Corn and soybean producers who intend to store much of their crop to be sold in 1987 should be aware that they can receive an advance payment from their respective organizations, interest free, until the crop is sold.

Soybean producers can apply for an advance in the amount of $130 per tonne and corn producers are eligible for an advance of $55 per tonne of #2 corn equivalent.

The corn must be sold to designated buyers and the advance will be paid by September 15, 1987. The buyer will make the deductions and remit to the Ontario Corn Producers Association. Farm-to-farm sales may be eligible, but must be approved prior to sale by the Ontario Corn Producers Association. There is an administration fee of $50 charged to the participants and a 10 per cent deposit, which is held "in trust" and returned after full repayment.

Administration fee for soybean producers is 140 for advances up to $30,000.

Application forms and further information is available at the agricultural office.

Weather conditions this year with significantly higher levels of precipitation have created considerable problems with livestock production. There have been many reports of high incidence levels of coliform mastitis infections and footrot. It has also become apparent that because of the continuous precipitation and ponding in pastures, cattle have been exposed to leptospirosis.

The Leptospirosis organisms live on dead or decaying tissue and their natural habitat is in such places as rivers, lakes, ponds, low areas and sewage. Leptospirosis is not a single dease, but a group of diseases caused by a variety of closely related bacterial types. Leptospira pomona is a common lepto organisim in cattle. It is commonly transmitted to livestock by wild animals. Deer have been recognized as one of the main culprits in spreading this disease and since our deer population appears to be building, so will the incidence of leptospirosis if preventative measures are not taken.

Cattle with leptospirosis will display many symptoms, with abortion at any time during the pregnancy being the most serious. Other symptoms such as high fever, poor appetite or bloddy urine will be noticed. Antibiotics are an effective form of treatment but losses from abortion can be serious before the disease is detected. The disease can be transmitted within the herd by entering the digestive tract, abrasions or cuts in the skin or through the eyes and nose. Lactating cows may shed leptospirosis in their milk during acute stages of the disease.

This disease can also be spread to humans, especially children. It is, therefore, important that livestock producers consult with their veterinarians regarding a vaccination program for leptospirosis. Many producers in the past have been vaccinating for this disease, but, since the incidence has been insignificant in the past few years, they discontinued the practice. Vaccination for leptospirosis should be a part of your vaccination program.

COMING EVENTS

Glengarry Holstein Awards Banquet and Ladies Night, Friday, Nov. 7, at the Maxville & District Sportsplex, starting at 7:15 p.m.

Royal Agricultural Winter Fair, Nov. 13 - 22, Exhibition Place, Toronto. Ayrshire Show, Tuesday, Nov. 18. Holstein Show, Wednesday, Nov. 19.

Glengarry 4-H Awards Banquet, Thursday, Nov. 27, 7:30 p.m. at the Bonnie Glen Pavilion. Tickets available at the agricultural office.

Glengarry Holstein Club Annual Meeting, Dec. 10, Kirk Hill United Church at 10:30 a.m.

O.M.M.B. Udder Health Specialist, Peter Hobkirk, in Glengarry County, Dec. 17 to 19. To reserve his services please call Paul Leclair, O.M.M.B. Fieldman at 764-5522.



CARRY ON THE GOOD WORK—The Glengarry Air Cadets #379 Mustang Squadron was the recent winner of the George Moir Trophy, in recognition of the most progressive cadet squadron in Ontario. The Glengarry squadron is the youngest to ever win the award. Warrant Officer First Class John Ruttenburg, left, accepts the plaque on behalf of the cadets from Second Lieutenant Reg. Cooke, deputy commanding officer, centre, and Captain Bruce Marr, commanding officer.
Staff Photo—Lindsay Cameron

CLASSIFIEDS GET RESULTS!

AUCTION DISPERSAL
Complete Crossbred Herefords
for
Robert and Dorothy More,
Martintown 528-4667
Hobbs Bros. Sale Pavilion
Dwyer Hill Rd., Ashton, Ont.
SATURDAY, NOV. 8
1:00 p.m.
Selling 1 Reg. Hereford bull (Index 121 - ADG 3.97) 26 Bred cows, 8 bred heifers and 17 - 1986 pre-conditioned calves. Outstanding young milking herd.
Auctioneers
Ken NcNeely - 258-5988
Rick Hobbs - 257-7583
Sales Managers:
Hobbs Bros.: 257-2537-7583
45-1c

Siffari Siffari
Jewellery for all Occasions
You'll always do better at
MIMI'S JEWELLERS
Store Hours: Thurs. 10 to 5 Fri. 10 to 6 Sat. 10 to 2
84 Main St., Vankleek Hill, Ont. 678-2122
45-2c

Christmas Decorations and Gifts
Table centerpieces, Christmas decorations, silk or fresh cut flower arrangements, gifts and more.
Lay-away for Christmas
Enter the Christmas Shopping Spree here!
GLENGARRY FLOWERS AND GIFTS
Mrs. G. Legroulx and A.W. Hope, props.
24-Hour Service
43 Main St. 525-1660

How to get your financial life in shape.

• protection for mortgage, business, family income, disability or estate;
• retirement planning, RRSP's and annuities;
• employee benefits and pension plans.
Call me: Paul Roy
48 Kenyon St. W.
Alexandria
Bus.: 525-4944 Res. 525-1479
SunLife OF CANADA

OUELLEX
525-2132
WATER CONDITIONING
Water Quality Certified Dealer
Sales Service Supplies
FREE
Water Analysis
Conrad Menard
ELECTRICAL CONTRACTORS
Martin Van den Oetelaar
OUELLEX HOLDINGS INC.
150 Kenyon St. West
Alexandria
Claude Ouellette

Automated Drafting and Design
Automated Drafting and Design specializes in plans for residential additions and renovations. Thanks to modern technology we can now offer a dependable mail order service at substantial savings. Call or write for your free planning kit.
43 Eccles St.
Ottawa, Ontario
(613) 728-8074
40-45tf

ROYAL BANK
100th Anniversary
Nov. 1886 - Nov. 1986
OPEN HOUSE
ROYAL BANK
Everyone Welcome
Thursday, Nov. 6
From 10 a.m. to 6 p.m.
Coffee, Doughnuts
Carnations For The Ladies
Mel Roy and Staff

GRAND OPENING
At
TERRY'S DRESS SHOP
Nov. 6, 7, 8
Up To
50% OFF Specially Marked Items
20% OFF on all Reg. Stock
And Many More Great Savings Specials
PLUS 3 Draws for a $20.00 Gift Certificate
FREE Coffee and Cake
Remember our Helpful Lay-Away Plan for Christmas
Store Hours: Mon. to Wed. 9 a.m. to 6 p.m.; Thurs. 9 a.m. to 9 p.m.
Friday 9 a.m. to 9 p.m., Saturday 9 a.m. to 5:30 p.m.
115 Main St. South, Lancaster 347-2890

CLASSIFIED ADVERTISING

Coming Events

CLEARANCE sale in Thrift Shop at United Church on the Hill, $1 bag for clothing, Wednesday, Nov. 5, 1986, Wednesday, Nov. 12, from 1 to 4 p.m. 44-2p

ST. Andrew's United Church, Williamstown, turkey supper, will be held Nov. 8, 5-8 p.m. Adults $6, children $3. 43-3c

The Children of
LLOYD AND EUNICE NIXON
of
Dunvegan
cordially invite you to the
40TH WEDDING ANNIVERSARY
of their parents on
SATURDAY, NOVEMBER 8
at
Caledonia Community Centre
St. Bernardin
Music: Helen & Her Selections
Lunch served Everyone welcome
44-2p

Church Services

LOCHIEL REFORMED
PRESBYTERIAN
CHURCH
Lord's Day Service
11 a.m. and 8 p.m.
Bible School 10 a.m.
Wednesday 8 p.m.
Prayer & Bible Study
Tel. 874-2989 40-tf

VAIDYA
Unitarian Fellowship
8 p.m.
Saturday, November 8
Maxville Senior School
527-2829
"A SENSE OF
THE FUTURE"
Alan Jessop speaking
Public invited
45-1c

UNITED CHURCH
OF CANADA
Services of Worship
SUNDAY, NOVEMBER 9
Alexandria 9:30 a.m.
Dalhousie Mills 11:15 a.m.
Glen Sandfield 10:00 a.m.
East Hawkesbury 11:00 a.m.
Rev. Colin and
Rev. Pat MacDonald
525-2858
45-1c

THE ANGLICAN CHURCH
OF CANADA
ST. JOHN THE EVANGELIST
Lancaster, Ontario
(In Glengarry Provincial Park off South Service Road)
SUNDAY 9:15 a.m.
Holy Eucharist
7 p.m. Sung Prayerbook
Evensong
Sunday School
Nursery
THURSDAY
10:00 a.m. - Holy Eucharist
Rector:
The Rev. Roger Steinke
40-tf

Alexandria
Alliance Church
SUNDAY
10:00 a.m. Sunday School
11:00 a.m. Morning Worship
Harmony Glen School
Kincardine Street
WEDNESDAY, 8 P.M.
Prayer Meeting and Bible Study
23 Kenyon St. W.
A warm welcome awaits you
Pastor Tom Felts
525-4899
Christian & Missionary Alliance Church
42-tf

THE PRESBYTERIAN CHURCH
IN CANADA
Sunday Morning Worship Services
DALKEITH
St. Columba Church Kirk Hill
525-2333 874-2450
Worship at 11:00 a.m.
Minister: Rev. K.A. Hincke
DUNVEGAN
Kenyon Church 527-2811
Worship at 11:00 a.m.
Minister: Rev. G. Fresque
LANCASTER
St. Andrew's Church 347-2206
Worship at 11:00 a.m.
Minister: Rev. R. MacPhee
MARTINTOWN
St. Andrew's Church 347-7340
Worship at 9:30 a.m.
Minister: Rev. R. MacPhee
MAXVILLE & ST. ELMO
St. Andrew's Church, Maxville
Gordon Church, St. Elmo
527-2885
Worship in Maxville at 11:00 a.m.
Minister: Rev. G. van Bruchem
MOOSE CREEK
Knox Church 538-2496
Worship at 11:00 a.m.
Minister: Mr. T. Saulters
A warm welcome awaits you
23-tf

Coming Events

CARD party on Tuesday, Nov. 11, at 8 p.m., church hall, Glen Robertson, sponsored by Club '65. Lunch and prizes. Everyone welcome. 45-1p

ARCHIE and Marjory MacRae of Kirk Hill will be at home to their friends on the occasion of their 40th wedding anniversary on Sunday, November 9, from 10 o'clock on. Best wishes only. 45-1p

WEDDING RECEPTION
in honor of
SUSANNE SAUVE
daughter of
Mr. & Mrs. Armand Sauve of Apple Hill
and
JAN LYSTER
son of
Mr. and Mrs. John Lyster of Navan, Ont.
SATURDAY, NOVEMBER 8
in Maxville
9 p.m. to 1 a.m.
Music by: Brigadoons
Everyone welcome
45-1p

The New
LANCASTER OPTIMIST CLUB
is sponsoring a
"Turkey Shoot"
at
Lancaster Inn
on
Friday, November 14
at
8:30 p.m.
Everyone welcome
Get a few turkeys for your freezer!
45-1c

HERITAGE VALLEY
Christmas Arts,
Crafts & Antique Glass
SHOW & SALE
November 7 - 8 - 9
Cornwall Civic Complex
Salons A, B, C, & The Gallery
2 floors
150 artists & artisans participating
FRIDAY 10 a.m. - 9 p.m.
SATURDAY 10 a.m. - 9 p.m.
SUNDAY 10 a.m. - 5 p.m.
Donations to Cancer Society & Eastern Ontario Children's Hospital
44-2p

Maxville War Veterans Club
AUTUMN DANCE
Saturday, November 15
at 9:00 p.m.
Maxville Sports Complex
Music by: "Helen's Selection"
Door prizes - Lunch served
Tickets: $5.00 per person
Everyone welcome
also
CEREMONY HELD FOR
KOREAN VETERANS
at
Maxville Memorial
SUNDAY, NOVEMBER 9
at 2 p.m.
ARMISTICE DAY CEREMONY
to be held at
Maxville Memorial
NOVEMBER 11
at 2 p.m.
45-1c

FRATERNITE
ALEXANDRIA INC.
BINGO
starts 8 p.m.
Friday, November 7th
JACKPOT $450
in 5 numbers
* * *
CARD PARTY
Thursday, November 6
at 8 p.m.
Fraternite Hall
Lunch and Prizes
* * *
PHYSICAL FITNESS
Every Monday afternoon
at 1:30 p.m.
Fraternite Hall
45-1c

MAXVILLE & DISTRICT
SPORTS COMPLEX
OSIE F. VILLENEUVE ARENA
SATURDAY, NOVEMBER 8
7 - 8:30 p.m.
Public Skating
* * *
SD&G Broomball League
EVERY SUNDAY
8 a.m. - 4:00 p.m.
* * *
EACH EVENING
Adult Hockey
* * *
For information concerning our banquet hall facilities for weddings, mixed parties social gatherings, business meetings, etc. Please call
527-5659
Let our experienced staff assist you with catering and entertainment suggestions
45-1c

Coming Events

THE Jingle Bell sale of crafts and Christmas gift items, floral arrangements and home baking sponsored by the Glengarry Memorial Hospital Auxiliary will be held in the hospital lobby on Friday, November 14, from 10 a.m. to 3 p.m. 45-2c

3rd annual Christmas Craft show and sale on Saturday, Nov. 8, 1986, 11 a.m. to 4 p.m. at Martintown Community Centre. Dessert and tea will be available. Free admission. 45-1c

THE students of Jean McCormick invite you to an Art Exhibition at the Priest's Mill (upstairs), Saturday, Nov. 15, 10 a.m.-8 p.m. and Sunday, Nov. 16, 11 a.m.-6 p.m. Refreshments will be served. 45-2p

MIXED PARTY
in honor of
DENISE LEVESQUE
daughter of
Mr. and Mrs. Paul Levesque
and
GILLES DUBEAU
son of
Mr. and Mrs. Ernest Dubeau
SATURDAY, NOVEMBER 8th
in Alexandria
Music by Station To Station
Everyone welcome
For more information Tel. 874-2255
44-2c

Green Valley
Pavilion
Tel. 525-1079

SATURDAY, NOVEMBER 15
Opening dance for the Glengarry Snowmobile Club. Music by Mike Gibbs. Everyone welcome.

Few Dates Still Available
for your
Christmas Party
Two halls available. Reserve now!
45-1c

MARY KAY COSMETICS
Holiday Open House
SATURDAY, NOV. 8
St. Paul's Hall, Dalkeith
1 - 4 p.m.
4 Consultants on hand to help you with your "Skin Care" needs.
Everyone welcome
For more information call
Michele 874-2095
Huguette 874-2101
afternoons
Refreshments
45-1c

The family of
LESLIE & NORMA GODDARD
(nee MacCrimmon)
wish to invite friends and family
to a reception on
SATURDAY, NOVEMBER 8
at the
Arnprior Golf Course
at 8:30 p.m.
OPEN HOUSE
SUNDAY, NOVEMBER 9
between 1 p.m. and 4 p.m.
Arnprior, Ontario 45-1c

CHARLOTTENBURGH
RECREATION CENTRE
OPEN EUCHRE
Monday, November 10
BINGO
Every Tuesday
8 p.m.
New Format
beginning Nov. 4
Jackpot $1,000
Plus $25 Weekly until won
Everyone welcome
* * *
Good Hall Rental Dates Available
347-2411
45-1c

BONNIE
GLEN
NEW YEAR'S
EVE PARTY
Save the trouble of entertaining guests at home. Enjoy yourself at our New Year's Eve Party. No more worries on how to get home. Bus service provided. Live band!
45-1c

Births

MacDONALD—Barry and Lynne (nee Benton) are pleased to announce the birth of their son, Brody John Benton, 7 lbs. 1 oz., on Saturday, October 4, 1986. Proud grandparents are Mr. and Mrs. Larry MacDonald of St. Raphael's.

CARDINAL—Rejean and Joanne are proud to announce the birth of their son Philippe, on Sunday, September 28, 1986 at the Hawkesbury General Hospital. A new brother for Alex-André, Derick and Maxime. Proud grandparents are Mr. and Mrs. Bruno Cardinal of Ste. Anne de Prescott and Claudette Jeaurond of Green Valley.

DIGNARD—Madeleine and Claude Dignard of RR#1 Williamstown are happy to announce the arrival of their son, Colin, Sunday, October 5, 1986, 11:55 a.m., weighing 7 lbs. 9 ozs., at the Hotel Dieu Hospital, Cornwall. Special thanks to Dr. Raymond Gatien and the staff of the 5th floor at the Hotel Dieu. 45-1c

ST. DENIS—Collette (nee Taillefer) and Gilles are proud to announce the birth of their first son, Joseph Roger Zacharie, on Thursday, October 16, 1986, weighing 8 lbs. 9 ozs. Proud grandparents are Roger and Ruth Taillefer and Romeo and Lorraine St. Denis.

BRAY—Bella (Guindon) and Bernie are very pleased to announce the birth of Kailie Ann, 8 lbs. 13 ozs., on Thursday, October 23, 1986 at the Hotel Dieu Hospital, Cornwall. A sister for Jason and Shannon; an 18th grandchild for Alderic and Estelle Bray of Tayside and 13th grandchild for Mrs. Ann Guindon of Maxville.

Cards of Thanks

SEGUIN—I wish to thank my friends and relatives for visits, cards, flowers and gifts while I was a patient in Cornwall General. Thank you to the nurses in ICCU and 2nd floor north, Dr. Redda, Dr. Varma, ambulance attendants and a very special thank you to Joan at the Barbecue restaurant for getting the ambulance there on time. Thank you all.
—Mrs. Anita Seguin. 45-1p

Coming Events

EUCHRE at Laggan Public School on Thursday. Nov. 6, 8:15 p.m. Everyone welcome. 45-1c

MAXVILLE United Church Women Bazaar, Tea and Bake Sale, Saturday, Nov. 15 at 2 p.m. Tea served 2:30. 44-2p

KEEP this date open, Nov. 22, 1986, for our Christmas bazaar and tea, at Glen Robertson Parish Hall. 45-1p

SUPER CRASH
"Dance till you drop"
Chez Paul, Dalhousie
SATURDAY
NOVEMBER 15
Sound by: Mr. Music
Spot dance and light show
Advance $1 Door $2
45-1p

Glengarry Pipe Band Inc. 1986
St. Andrew's Ball
on
Saturday, November 29
in
Maxville
Cocktail Hour: 6 to 7 p.m.
Dinner 7 p.m.
Guest Speaker: Max Keeping
Dance to The Brigadoons
Dinner Tickets: $17.50 ea.
Dance only: $5.00
Tickets available from Band members and Danskin's Gift Shops
45-3c

GLENGARRY
SPORTS PALACE
Tel. 525-3600
THURSDAY, NOVEMBER 6
Bingo
8:00 p.m.
JACKPOT $1,200
in 6 numbers
11 regular games at $25
3 regular games at $50
6 specials 50/50
1 Winner Take-All
MINIMUM CHARGE $1.00
Reg. Cards 6 for $1.50
12 for $3.00
Specials 6 for $1.00
12 for $2.00
In Booklet Form
SUNDAY BINGO
NOVEMBER 9
Starts 7:30 p.m.
14 games at $ 25
1 game at $250
6 games 50/50
1 Winner Take-All
Minimum Charge $1.00
Proceeds go to the
Alexandria and District
Figure Skating Association
and
Minor Hockey Association
45-1c

REMEMBRANCE PARADE
Sunday November 9, 1986
WILLIAMSTOWN 11:00 a.m.
LANCASTER 1:30 p.m.
The Claude Nunney V.C. Memorial
BRANCH (Ont. 544)
Royal Canadian Legion
45-1c

Cards of Thanks

VARMA—My sincere thanks to relatives, friends and patients for their visits, flowers, cards, gifts and letters while I was a patient in Hotel Dieu Hospital. Special thanks to the nurses for their kindness and care.
—Dr. Ajay Varma. 45-1p

GIROUX—We wish to thank our family, friends, relatives and neighbors for cards, gifts and for attending our 40th anniversary party on Sat., Oct. 18, 1986. It was very much appreciated and will always be remembered.
—Henry and Helene. 45-1p

MacMILLAN—The family of Lloyd MacMillan wish to thank all their friends, neighbors and relatives who were so kind at the time of Lloyd's death. Thank you also to Rev. Colin MacDonald for his visits. Your thoughtfulness will always be remembered.
—The MacMillan family. 45-1p

McLENNAN—Sincere thanks to all who visited me, sent gifts and cards and a special thank you to Dr. Roman, nurses and staff at Glengarry Memorial Hospital.
—Cassie McLennan. 45-1p

CROTTY—A sincere thank you to all my Glengarry friends who remembered me when I was a patient recently in Hotel Dieu Hospital.
—Jessie Crotty,
Cornwall. 45-1p

MacCRIMMON—My sincere thanks to all who sent cards, gifts and visits while I was a patient at the Hotel Dieu Hospital. Thanks also to the nurses and doctors.
—A. M. MacCrimmon. 45-1c

MacDOUGALL, Catharine—Williamstown, wishes to express her appreciation and thanks to her neighbors, friends and relatives for their sympathy and kindness offered at the time of her brother Harold's death. 45-1p

LADOUCEUR—We wish to express our sincere thanks to our family, friends, relatives and neighbors who attended our 25th wedding anniversary on October 3rd, 1986. It will always be a memorable occasion.
—Adrian and Beatrix. 45-1c

MacCASKILL—The family of Donald W. MacCaskill wish to thank their many friends, relatives and neighbors for their floral and food offerings, expressions of sympathy, acts of kindness and donations to the Heart and Stroke Foundation at the time of the death of our beloved father. We also thank our kind friends and relatives who came to our home after the funeral. Special thanks to Rev. Fresque and Dale Munro who also helped ease our sorrow on this saddest of occasions.
—Stanley, Mary and family. 45-1p

Entertainment

CHEZ PAUL
Dalhousie, Que.
Rock'n Roll
Dance
EVERY FRIDAY NIGHT
Music by Jake at Work
9 p.m. - 1:30 a.m.
2-tf

Have you heard any
good stories lately?
Back by popular
Demand
at the
St. Eugene Hotel
FRED BROWN
and the
Blackwater Band
from Ottawa
One weekend only!
FRIDAY & SATURDAY
November 7 and November 8
Don't miss it!
Everyone welcome
45-1c

In Memoriam

KAUFMANN—In loving memory of my dear husband Philip who passed away November 8, 1983.
They say time heals all sorrow
And helps one to forget
But time so far has only proved
How much I miss you yet.
—Lovingly remembered by wife, Helen.45-1p

DUVAL—In loving memory of a dear husband and grandfather, Rene, who passed away October 20, 1985.
We have learned with silent effort
To hide the tears that start;
But we cannot hide the longing
That lies within our hearts.
Wherever life may take us
Whatever we may do,
The memories of the years we shared
Will keep us close to you.
There's a family who misses you dearly
In the home where you used to be,
There's a family who wanted to keep you,
But God willed it not to be.
You left many a happy memory
And a sorrow too great to be told,
But to us who loved and lost you
Your memory will never grow old.
—Always lovingly remembered by your wife Renalda and family. 45-1p

Lost—Found

FOUND—Watch, brought into Glengarry News. Owner may claim by identifying.45-2n/c

Articles for Sale

CEDAR log siding, cedar bevel and rustic siding, cedar for fencing, exterior cedar doors, cedar shingles, aromatic cedar for chests and closets, now available through White Pine Lumber. Tel. 525-3040. 19-tf

1986 Super Special: House kits, all the building materials for a house 26x42, 3 bedrooms, kitchen, bath, dining and living rooms, 2x6 framing, 6 in. wood, all the exterior vinyl siding, windows and doors, etc., for as low as $12,400. D. N. Racine Inc., Athelstan, P.Q. J0S 1A0. Tel. 514-264-5533 or 3222. 19-tf

PLYWOOD super specials, 4'x8' spruce, 1/2", $15.25; 5/8" tongue and groove $18.95; 3/4" $23.90; 5/8" fir, $18.50; aspenite 7/16" $6.95; 5/8" aspenite tongue and groove, $15.45, windows, doors. Tel. (613) 764-2876. 3-tf

SOLID pine doors, interior, solid cedar doors, interior and exterior, garage doors, cedar panelled. White Pine Lumber. Tel. 525-3040. 10-tf

GLENGARRY Association for Mentally Retarded Inc., 41 Main St. S., Alexandria. Donations needed. Small household items, dishes, jewellery, furniture. Your support is greatly appreciated. Tel. 525-4771 or 525-4357. 14-tf

KILN dried oak, maple and birch in 1"x6", dressed four sides, now available at White Pine Lumber, Tel. 525-3040. 15-tf

OLD General Store, North Lancaster, antiques, used furniture, everything must be sold. Open every Saturday and Sunday till Christmas. Tel. 347-3938. 37-tf

ON sale at Comptoir Populaire: box stoves, sewing machines, furniture, baby accessories, skates, skis, winter clothing, material, curtains, footwear, etc. New and used. 100 St. James St., Alexandria, Ont. Tel. 525-3445. 43-8p

5 h.p. snow blower, $325; Franklin stove, excellent condition with screen, $150; cab for a 1/2-ton truck, $325 or best offer. Tel. 527-5499. 44-2p

Misc. Sales

ANTIQUE SIGNS
Handcrafted antique reproduction signs for homes and business. In stock, made to order. Commemorate an ancestor's business.
525-1714
27-tf

CLASSIFIED
Only $3.10
(20 words)
2nd week 50¢ less
RATES

General Classified—$3.10 for 20 words, plus .10 for each additional word.

Births, Found, Weddings, Engagements, Graduations, Anniversaries (25th, 50th and over) will be accepted free, with picture.

Classified Display—$4.70 per column inch. We reserve the right to place all advertising under the appropriate classifications.

Box Numbers—$5.00 per week (includes Box), c/o The Glengarry News, Box 10, Alexandria, Ontario K0C 1A0.

Deadline for advertising: Monday, 4 p.m.

ALL ADS MUST BE PAID FOR IN ADVANCE

Vehicles for Sale

TWO 1975 Sno-Jet snowmobiles with tarps and double snowmobile trailer. 1974 Honda 750 motorcycle. All in good shape. Call after 6 p.m., 525-3828. 44-3c

1974 AMC Matador, as is, in good running order. Tel. 525-3396. 44-2p

1979 Plymouth Horizon hatchback, good condition, $975. Tel. 525-4359. 44-2p

1978 Datsun with Fibrobec cap, 4-cyl., AM/FM radio, recently painted, was certified in June, 1986, $2,500, as is. Call after 5 p.m. weekdays or anytime weekends. Tel. 525-4136. 44-2p

FORD pickup truck, 1/2-ton, 1976 Explorer, 55,000 miles, for sale as is. Tel. (613) 347-3391. 44-2p

1979 Dodge 1/2-ton truck with cap, PB/PB, automatic, 318, new brakes, exhaust, tires, 87,000 kms., $4,000. L. Calvank, 613-525-1917. 44-2p

1974 Dodge 1/2-ton pickup, 6 cyl., standard, 71,000 miles; good running condition, $500. Tel. 347-3690. 45-1p

'74 Land Rover, 4 w.d., good condition. Tel. 613-674-2866. 45-2p

Articles for Sale

RADIAL arm saw "Dewalt", commercial duty, 10" with R-1201 stand, excellent condition. Tel. 874-2571. 45-2p

FOR sale: glass top coffee table; 2 winter coats, size 14; new men's pants, size 42, and other articles. Tel. 527-3791. 45-1p

STONEWARE pottery for your home or gifts handcrafted at the Apple Hill Pottery, south and west of Apple Hill village, Tel. 528-4329. 45-7p

ANTIQUE cook stove, excellent condition, black and chrome features. Asking $450. Tel. 525-4669 after 6 p.m. 45-2p

FISHER wood stove, 4 years old, good condition. Tel. 525-1493, 525-3695. 45-2c

PHOTOCOPIER for sale, 3M, 732, needs toner powder, 8 1/2x11 or 8 1/2x14 copy size, $100. Tel. 525-1922, Monday to Friday between 8 a.m. and 4 p.m. 45-1c

FOR sale: new Kodak slide projector and screen, model 5600. Tel. 524-5587 after 6 p.m. 45-1c

SNOWBLOWER for sale, 3 pt. hitch. Tel. 525-4507. 45-1p

ELMIRA cook stove (Julia), 3 years old, like new. Please call 528-4440. 45-3p

OVERLOCK sewing machine for sale, like new, asking $500. Tel. 674-5372. 45-2p

FOR sale—9" table saw with 1 h.p. motor; 3 1/2x14 sap evaporator; antique organ (Bell). Tel. 347-2236. 45-1p

ANTIQUE trunk $20; coffee table $20; yard trailer, like new, $225; Fascination almond colored 30" refrigerator and stove, $750 for set. Tel. 527-2852 evenings. 45-2p

9-piece dining room set for sale. Good condition. Tel. 874-2589. 45-1p

20 sheets of galvanized tin. Tel. 527-5776. 45-2p

FOR sale: sofa $50; fridge $150; stove $60; braided rug carpet, 13x9, $150; corner table $10. Tel. 525-4355 after 4 p.m. 45-2p

SECTIONAL chesterfield; 220 electric stove, round kitchen table, chest of drawers in very good condition; coat rack, wooden linen closet, platform rocker with matching foot stool; end tables and coffee tables; boy's and girl's skates; tap dancing shoes; complete Boy Scout suit; lawn swing, assorted sizes of aluminum plate. Tel. 525-3956. 45-2p

7-piece dining room set; Singer cabinet sewing machine. Tel. 527-5776. 45-2p

TIRES—winter-summer, guaranteed used tires in all sizes. We also buy tires in excellent condition. Open 7 days, 7:30 a.m.-6:30 p.m. Tel. 525-3864. 45-1p

GLENGARRY Surplus now has extreme cold-weather army parkas and mukluks, combat and steel toe work-boots and work-clothing. New and like-new at best prices. Open 7 days, 7:30 a.m.-6:30 p.m., 3 miles west of Fassifern, Tel. 525-3864. 45-1p

SURPLUS sale at Robert's Rental: Lawn Boy snowblower, 4 h.p., $180; posthole digger, 3-pt.-hitch, $400; 2" GSW gas powered water pump, $275; bathroom vanity with 42" top and 4 drawers, $90; 2-wheel Simplicity garden tractor, $350. Call 525-2807. 44-tf

400 old bricks cleaned, 15¢, 500 white enamel bricks, 25¢; Franklin stove with new grates and pipe, $70; quantity of 5/16 plywood, used. Tel. 347-2784. 44-2p

BLINDS—Draco vertical, vinyl, cream color, new, 60"x65"; 2 horizontal, blue, aluminum, 72"x72"; in very good condition. Tel. (613) 347-3391. 44-2p

CLEARANCE of TVs, VCRs, microwaves. All stock must go! No reasonable offer refused. Commtech Servicing, Tel. 525-4229, Stanley Thayer, 525-3709. 44-2p

PORCELAIN bathtub, chesterfield and chair set, stereo, also various household items. Tel. 525-2451. 44-2p

ALMOND colored stove and refrigerator, like new. Asking $60. Tel. 525-2405. 44-2p

I.R. BELL AND SONS

Scrap Metal, Batteries, Radiators
Copper, Brass and Steel.
We also sell used pipe and steel plates
Prices have gone up for scrap metal
Please call for new prices
Isadore Bell

Tel. 933-1119
3000 Copeland St.
Cornwall, Ont.

ALEX ROBERTSON *SAW MILL*

Slab wood, Fire wood
Hardwood and Softwood
Lumber
"FREE ESTIMATES"
Cedar Squares
up to 20 feet long
6x6, 8x8, 4x4, etc.
JONSERED CHAINSAWS
(Sales and Service)
528-4262
R.R.2, Martintown

Vehicles for Sale

'75 GMC pickup, best offer; Honda Z50R motorbike, in good condition; sheep trimming stand; grey flannel slacks, size 12 and grey corduroy jacket, size 12, hardly worn. Tel. 527-2101. 45-2p

1976 Vega for sale. Tel. 527-3101. 45-1p

GLENGARRY FORD · MERCURY MAXVILLE · ONT.

Where You The Customer Are Always No. 1
527-2007 or 528-4518
12 or 24 month Warranty available

1985 MERCURY Lynx, 2-dr, 5-speed, radio
1984 TOYOTA Tercel, 4-dr, hatchback, 4-speed, AM/FM radio.
1984 TOYOTA Celica GT, AM/FM stereo cassette, 5-speed, real sharp car
1983 FORD Escort 2-dr., hatchback, 5-speed, AM/FM stereo radio, sunroof SOLD
1981 CHEV Malibu, 2-dr., auto., 8 cyl., clean car
1981 FORD Fairmont wagon, auto., PS & PB
1981 FORD Mustang 2-dr., auto., radio
1981 FORD Fairmont, 4-dr., auto, radio
1981 MERCURY Lynx wagon, auto., 4-dr., radio, clean car
1981 MERCURY Lynx 2-dr., hatchback, 4-speed, radio
1981 FORD T-Bird, low miles, well equipped, clean car.
1979 MERCURY Capri
1979 MERCURY Marquis, 4-dr., auto., fully powered.
1978 MERCURY Monarch, radio, wire wheels, 2-tone. Must be seen, very clean.
1977 CHRYSLER Cordoba
1976 FORD LTD., 4-dr., 8 cyl., auto.
1976 MERCURY Montego, 4-dr., auto., 8 cyl.

—TRUCKS—
1985 GMC S-15 pick-up, diesel, well equipped
1984 FORD pick-up 6 cyl., low miles
1983 Chev, cab SOLD assis, 4-speed, 8 cyl.
1982 FORD F-150 1/2 ton pick-up
1979 GMC 1/2 SOLD k-up, diesel, auto.

MANY "AS IS" UNITS
Monday to Fri.
8 - 8 p.m.
Sat. 9 - 3 p.m.
Where You The Customer Are Always No. 1

GLENGARRY FORD · MERCURY MAXVILLE · ONT.

CHEV-OLDS TITLEY ALEXANDRIA, ONT.

1985 Olds 98 Br. fully loaded, 4-dr
1984 Firebird, red
1983 Cierra Brougham fully loaded, 4-dr.
1983 Olds 98 Br. loaded
1983 Pontiac Grand Prix, T-roof, 2 dr., AM/FM stereo, 62,000 km.
1983 Chev Celebrity, 4-dr., auto, PS & PB
1982 Pontiac Parisienne Brougham, 4-dr., auto., PS & PB, 2-tone, tilt, cruise, only 31,000 km.
1981 Ford Fairmont SOLD 4-dr., 6 cyl., PS & PB, auto., only 51,000 km.
1981 Buick Century 4-dr., air., PS & PB, auto., AM/FM, 52,000 km.
1981 Grand Lemans SOLD 4-dr., PS & PB, auto., AM/FM
1981 Pontiac Grand Prix LJ, bucket seats, console, auto., AM/FM, PS & PB
1981 Ford Lynx 2-dr., hatchback, only 68,000 km.
1980 Cutlass SOLD ne 4-dr., auto., PS & PB
1980 Dodge Diplomat SOLD 4-dr., auto., PS & PB
1980 Ford Granada 4-dr., auto., PS & PB
1980 Ford Fairmont Stationwagon, auto., PS & PB
1979 Chevette, 2-dr., 4-speed, radio, very clean
1978 Cougar XR-7, well equipped
1978 Camaro Z-28, auto

TRUCKS
1984 Chev 1/2 ton pick-up, Scottsdale, auto., PS & PB, tilt, cruise, AM/FM stereo, only 43,000 km., 2-tone
1981 Ford Custom van

MOTORCYCLES
1985 1200 Honda Interstate motorcycle

OTHER VEHICLES TO CHOOSE FROM
WE BUY CARS AND TRUCKS FOR CASH

CHEV-OLDS TITLEY ALEXANDRIA, ONT.
Formerly Glengarry Motor Sales Ltd.
525-1480 or 347-2436
525-3035
(used car lot)
45-1c

Vehicles for Sale

'82 Toyota truck, diesel, 34,000 kms., fibrobec box, A-1 condition; trailer double, good condition, $350. Call 525-1772 after 5:30 p.m. 44-2p

1982 Ford Granada 4-cylinder propane (no sales tax) or 1980 Chev van 6-cylinder gasoline. Both are low mileage vehicles, in excellent condition, safetied, sell either one at best offer over $3,000. Please call before 6:30 p.m. Tel. 525-3864. 45-1p

'86 TOYOTA 1/2 ton pick-up 5-speed, AM/FM cassette stereo 13,000 km.
'85 HONDA Accord 4-dr., auto. PS & PB, AM/FM stereo cassette 61,752 km.
'85 HONDA Civic 2-dr. hatchback, 5-speed, AM/FM radio, 55,000 km.
'84 DODGE Aries, 4-dr., auto., radio, 87,780 km.
'84 HONDA Accord LX, auto., 4-dr., AM/FM stereo radio, 95,056 km.
'83 HONDA Civic, like new, 2-dr., 5-speed, 39,200 km.
'82 FORD Escort 2-dr., 4-speed, specially priced to clear.
'79 CHEV Monte Carlo, maroon, auto., 2-dr., very, very clean 98,000 km.

Glengarry HONDA
A Place Where Customers Send Their Friends
Hwy. 34, South
Alexandria
525-3760

GRÉGOIRE TOYOTA INC.

GET READY FOR WINTER
With A Quality Reconditioned Used Car

CAR OF THE WEEK
1984 TOYOTA SUPRA—2-door, 5-speed, power sunroof, air cond., AM/FM cassette, Baby Blue, only 47, 250 miles.

'85 NISSAN Pulsar, 2-dr., 5-speed, 26,900 mi.
'85 PONTIAC Fiero, 6 cyl., 4-speed, sunroof, 27,454 mi.
'84 TOYOTA Corolla, SR-5, 2-dr., 5-speed, 45,979 mi.
'84 TOYOTA Camry, LE, 5-speed, sunroof, 47,400 mi.
'83 CHEV Caprice, 4-dr., auto., clean, only 23,400 mi.
'83 TOYOTA Cressida, 4-dr., auto., only 52,237 mi.
'82 DODGE Aries, wagon, auto., air cond., 38,777 mi.
'81 PONTIAC Parisienne, 4-dr., cruise, tilt, 45,600 mi.

GRÉGOIRE TOYOTA INC.

1515 Pitt St., Cornwall 932-1106

Roy's GARAGE (Green Valley) LTD.
PONTIAC BUICK *Cadillac* GMC Trucks
GREEN VALLEY, ONT. 525-2300
(Cornwall Area) 347-7312

DON'T GET STUCK IN THE COLD

CHOOSE FROM OUR FINE SELECTION OF QUALITY USED CARS

'84 Sunbird, 4-dr., 4-cyl./auto.	6-020A
'84 Escort, 4-dr., 4-cyl./auto., only 48,000 km	6-081A
'84 Phoenix, 2-dr., V-6/auto	7-008A
'84 Pontiac 1000, 2-dr., SOLD to., only 33,000 km	6-442A
'83 J-2000, 2-dr., 4-cyl./auto.	7-017A
'83 Parisienne, 4-dr., V-6/auto., only 49,000 km	6-507A
'83 Parisienne wgn., 4-dr., V-8/auto., only $6,995	6-579A
'83 Sentra, 2-dr., 4-cyl., 5-spd.	4-423A
'83 Electra Estate wgn., V-8/auto., well equip.	6-283A
'83 Acadian, 2-dr., 4-cyl./auto.	6-484A
'83 Chevette, 2-dr., 4-cyl./4-spd., only 53,000 km	6-549A
'83 Fairmont, 4-dr., 6-cyl./auto., only $4,295	6-011A
'82 Phoenix, 2-dr., 4-cyl./auto., only 58,000 km	6-358A
'82 Camaro, 2-dr., V-6/4-spd., only 71,000 km	6-025A
'82 Parisienne Brougham, 4-dr., V-8/auto., very clean	6-156A
'82 Parisienne, 4-dr., V-8/auto.	

Many More To Choose From

Including Some Good Buys on "As Is" Units!

We Also Have A Good Selection of Used Trucks

'84 GMC Cube Van, 1 ton, V-8, 4-spd., gas and propane	4-310A
'83 GMC Rally Van, 8-pass., V-8, auto., well equip.	6-612A
'81 Chev. pickup, 1/2 ton, V-8, auto., cheap	6-580A
'81 GMC pickup, 1/2 ton, 6-cyl., 3-spd.	6-581A
'81 GMC pickup, 1/2 ton, V-8, auto. with cap, 60,000 km	6-530B
'81 GMC pickup, 3/4 ton, V-8, auto.	5-025B
'83 GMC pickup, 3/4 ton, V-8, 4-spd.	7-037A
'80 GMC pickup, 1/2 ton, V-8, auto.	6-315A

THE PRESIDENT'S TRIPLE CROWN
YOUR TRIPLE CROWN WINNING DEALER

GOODWILL USED CARS

Rooms - Boarders

CLEAN, furnished room in Alexandria, centrally located. References required. Tel. 525-3956. 43-4p

WILL take senior citizens into my home. For more information, Tel. 525-3944. 45-1p

CLEAN private room, laundry, home cooked meals, full house privileges. Tel. 525-1199. 45-2p

Wanted

WANTED: old furniture of about 1885, for private use; wardrobes, chairs, tables, silverware, a set of china, grandfather clock, living room set (rose and thistle) preferred and other articles. We are not dealers so we can pay you a higher price. Call or write 932-6285. "Debbie" St. Andrews W., K0C 2A0. 36-tf

WANTED: harvest gold, frost-free refrigerator. Tel. 527-3388. 45-2n/c

ANTIQUES
WANTED
Anything old
entire house contents
or single items of furniture
quilts, tools and decoys, etc.
GARRY McLAUGHLIN
Dunvegan
Tel.: 527-3408
38-tf

Vehicles for Sale

1972 Alouette snowmobile, $125; Alouette sleigh, $75; blind and drapes with vallance to fit 5' window; baseboard heater; hair dryer; 2 matching lamps. Tel. 525-2701. 45-2p

1982 Honda Civic, very good condition, never winter driven. Tel. 874-2270. 45-2p

1981 Yamaha 340, Excel 111, skidoo, electric start. Tel. 347-7522. 45-1p

Pets for sale

TO give away, young male German Shepherd, 8 months old; good watch dog. Tel. 525-4984. 45-1p

PUREBRED German Shepherd pups for sale, $100 each. Tel. 525-2013. 45-2p

KITTENS to give away to good home. Tel. 525-1063. 45-1p

GERMAN Shepherd puppies, CKC registered, males. Tel. 525-1251. 45-2p

4 kittens to give away to a good home. Tel. 525-1463. 45-1p

Help Wanted

WOULD like guitar player and bass player to form top 40 ensemble and part-time fusion group. Reading an asset but not necessary. Call Alain, Tel. 525-1955. 44-2p

EXPERIENCED babysitter required after Christmas holidays, to take care of my child in my home 5 days a week. No housekeeping. Non-smoker. References required. Tel. 525-4538. 45-2p

GOOD man with chainsaw to cut stove wood. No splitting required. Tel. 874-2510. 45-1p

RELIABLE babysitter wanted for 1-yr.-old girl. References required. Non-smoker. For interview call after 2 p.m., 525-3492. 45-2p

LIVE-IN COMPANION
for
Elderly Lady
Location Lancaster
Reply to
Box 214, Lancaster
or
Phone collect
418-338-4413
Ask for Rae McCallum
43-3c

EXPERIENCED OPERATORS
On Plain Sewing Machines
—Good working conditions
—Piecework rate with guaranteed base
10 paid holidays per year
Call Regal Knitting
525-2209
or visit at
113 Main St. North
Alexandria
42-5c

PART-TIME HELP NEEDED
For early Wednesday mornings
Some lifting required
Contact:
Barb McCormick or Tena Giroux
The Glengarry News
525-2020
45-2p

SALESPERSON
for
Heavy Construction Equipment Dealership
Willing to train but some working experience required
Bilingual Individual
Grade 13 or University graduate preferred
Apply to: Alex McIntosh
Tel. 1-613-822-2252
43-3c

SENIOR SECRETARY

Due to a recent retirement, the Corporation of the Township of Charlottenburgh has begun the search for a Senior Secretary who will have responsbility for conducting the majority of administrative support functions for the Township's main office in Williamstown. Reporting directly to the Chief Administrative Officer, the incumbent will be working in a high-profile public sector environment which requires a combination of dedication and skills far above average.

The person we are seeking to fill this important position will have a history of progressively responsible experience in a work environment which demands high productivity and excellence. Advanced secretarial skills are essential, and preference will be given to applicants who have had post-secondary secretarial sciences training. The successful applicant will be fully conversant with dicta-typing techniques, and will be comfortable with the use of word processing equipment.

Tact, good judgement, the ability to take initiative, and a personality suited to routine encounters with the public are also requirements of the position. Highly developed written and verbal communications skills will be needed in order to be successful.

The applicant who is selected for this position can expect to receive a salary which fully recognizes the complex and demanding nature of the job. In addition, the Township offers a very attractive employee benefit program.

Applications will be received by the undersigned until November 20, 1986. Submissions should include a full description of academic training and related work experience, with special emphasis on skills which have been acquired.

James B. Currier,
Chief Administrative Officer.

CORPORATION OF THE TOWNSHIP OF CHARLOTTENBURGH

P.O. Box 40
Williamstown, Ontario
K0C 2J0
45-2c

For Sale or To Let

4-bedroom bungalow with attached garage on large landscaped lot, 2 bathrooms, fully finished basement, etc. May call at 525-3439 or 931-2263. 40-tf

ENQUIRIES are invited from parties interested in renting modern, furnished home, Glengarry County for winter months. Electrically heated, two bedrooms. Write Box P, The Glengarry News, Box 10, Alexandria, Ontario K0C 1A0. 42-4p

SMALL house on large lot for rent $275.00 per month Tel. 347-3443. 43-3c

FOR rent: 3-bedroom house on the Glen Roy Rd., $375 monthly, pay own utilities; responsible persons only. Tel. 347-7221, 528-4344. 44-2p

HOUSE for rent Dec. 1st/86, $375 monthly, pay own utilities, first and last month rent, no pets, centrally located. Tel. 525-3041. 44-2p

MODERN accommodation suitable for professional services or offices, approximately 660 sq. feet, just 2 miles south of town. Tel. 525-3793. 44-4p

HOUSE and property for sale, 4 bedrooms and bathroom downstairs, beautiful landscaping. Tel. 525-1400, 145 Lochiel St. W., Alexandria. 45-3p

FOR rent: 3-bedroom mobile home. Tel. 525-3034. 45-2p

FOR rent: 3-bedroom bungalow ($325) monthly; bachelor apartment, utilities included, $325 monthly. Tel. 525-1642. 45-2c

For Sale or Rent
SOUTH LANCASTER
Executive Home
on Lake St. Francis
3 acres, 4 bedrooms, 2 1/2 baths, pool, pool house, fully equipped kitchen, maid's quarters.
Very Private
Tel. 347-2605
44-2p

FOR SALE
Alexandria South
Brand new 3-bedroom home, family room, laundry room, 2 baths, T.V. tower, central vacuum, dishwasher, many extras. Price $180,000. Must be seen.
By appointment only
Call Cape Height Ltd.,
c/o Réal Vallée, Pres.,
525-4848
45-2p

Help Wanted

Real Estate

FOR sale: mobile home with large extension; also large shed included; situated in Alexandria trailer park. Tel. 525-3763. 45-2p

Real Estate

SUMMER cottage for sale on Loch Garry, 3 bedrooms, hot shower and porch, lot 80x80. Tel. 514-748-7061. 43-4p

Real Estate

THREE bedroom brick bungalow on double lot in Village of Lancaster. Tel. 347-712343-4p

Real Estate

LOG barn for sale. Tel. Gordon MacMillan, 874-2507. 44-2p

Real Estate

Real Estate

REAL'S MOBILE HOME CENTER LTD.

INSTALLED in the new section of park, a new 14'×64' mobile home. Available November 1, 1986.

INSTALLED in the park. Previously owned 14'×64' mobile home, 3 bedrooms. Available November 1, 1986.

We also have a few lots for spring of 1987 available in park.

Highway 34 Green Valley Tel. 525-1555

R. VANDER HAEGHE

Real Estate & Mortgage Broker
181 Main St. North
Tel. 525-1642

ALEXANDRIA

CENTRALLY LOCATED 2-storey, 3-bedroom home with maintenance free exterior, 2 bathrooms, laundry room and central heating. $31,500.

ALEXANDRIA

LOOK MA! NO STAIRS! Features a 3-bedroom bungalow with garage in fair condition. Can you think of a better deal for $43,000?

ALEXANDRIA AREA

ONCE IN A LIFETIME You have an opportunity to buy something different and special. This special 3-bedroom bungalow with garage has an exceptionally beautiful lot. THe price is right $53,600. M.L.S.

BUSINESS OPPORTUNITIES

4-BEDROOM BUNGALOW with **HOME LICENSE FOR SPECIAL CARE** for 4 persons. Live in with your family and receive over $30,000 yearly. All you provide is food and shelter $102,000.

CHIPWAGON $16,500. make us an offer.
MOTEL $185,000. a good place for an investment.

WE NEED

ALEXANDRIA 1 or 2 storey homes $45,000 to $50,000. 3-bedroom bungalow in $68,000. range. **DUPLEX or TRIPLEX** any price range. **AREA VILLAGE** 2-storey home in $40,000 range. **COUNTRY HOME** within 5 miles from town in $40,000. range and $60,000. range. **COUNTRY LOTS** within 2 miles from Town in $12,000. range



TREVOR LEROUX
Lancaster, Ont.
347-3373

The salespeople at *Sauvé Real Estate Ltd.* are pleased to welcome Trevor Leroux as a new salesman to our firm.

Trevor Leroux is only 20 years old but is ready to dedicate long hours to service the Lancaster area.

GOOD LUCK TREVOR!

FOR SALE

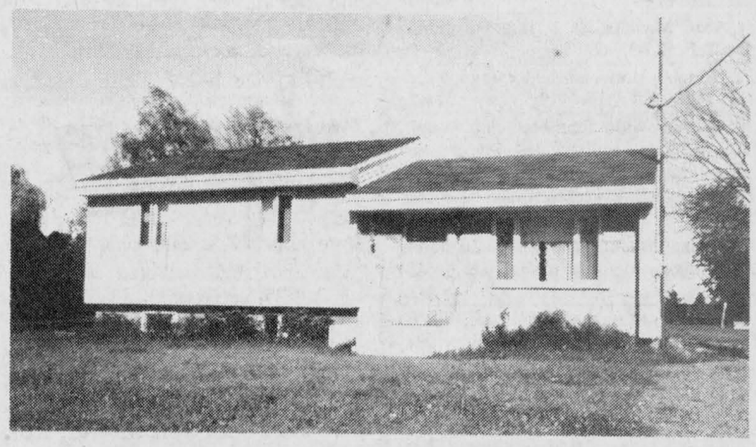

Own your own home
in new development near Alexandria on Highway 34 South.
Quiet Location. Financing Available
For viewing appointment contact:
HOPE HOLDINGS
Alexandria
525-1330 or 525-2462 42-tf

SAUVE REAL ESTATE LTD.

Real Estate Broker *In Glengarry Since 1962* **39 Main St. North (613) 525-2940**



BAINSVILLE AREA: Excellent, quality-built 2-storey home on 3-acre lot. Oak cupboards in kitchen, living room with fireplace and cathedral ceiling, family room with fireplace, formal dining room, 4 bedrooms on second floor with bathroom off master bedroom, 2 other bathrooms. Forced air electric furnace with electronic air cleaner and air conditioned, many other excellent items. M.L.S.



Bill Werely
525-2052

EXCELLENT COMMUTING to Montreal and Cornwall.



6th OF KENYON: 93 acre farm, large brick home built approx. 1903, 200 amp. service forced air/oil heating, practically in original condition as when built, $89,900. M.L.S.

DUNVEGAN ROAD: 100-acre farm, good barns and home, approx. 90 acres tillable, $89,000. M.L.S.

For further information on above listings, please call Bill Wereley at 525-2940, evenings 525-2052.

PRICE REDUCED



Ranald MacDonald
525-2406

Your own summer and winter playground. 119.82 acres, some trails with comfortable home with fireplace in living room, coal stove and air cond. in family room, sundeck. Your own summer/winter equipment including Massey Ferguson tractor, 4-wheel drive Bronco 1978 (32,000 miles), MTD ride-on mower, 1 blade, hay mower, snow blower, wood splitter, woodshed, green house, garage, small tractor shed, metal tool shed, small trailer for equipment moving.

All this is for you for only $95,000. M.L.S. Call me today, home 525-2406, office 525-2940.

2 MILES NORTH of North Lancaster, Concession 7, country home, 17 acres, $[illegible]. Also available [illegible] acres nice high well-drained land same area, $24,000. M.L.S.

SOLD



Germain Glaude
19 Kenyon St. E.
Alexandria, Ont.
525-2940

GOOD BUSINESS opportunity, Lancaster Village, with 4.5 acres. M.L.S.

BUNGALOW east of Brown House, large lot, priced to sell. M.L.S.

66 ACRES good rolling workable land, east of Maxville, lot 30, Concession 6. M.L.S.



2-APT. BUILDING, center Alexandria, Main St., price reduced to sell. M.L.S.

BUILD LATER
INVEST IN LAND



Maurice Sauvé
Real Estate
Broker
931-2953
Evenings

- 6 acres maple bush, high building spot, $16,900.
- Airport Road, Summerstown, 197x302 feet, $14,800.
- $9,800, 5.7 acres near Glen Roy.
- 25 acres, all treed, $17,800, recreational.
- 37 acres near Cornwall, near South Branch Road, $34,800.
- 24 acres on Highway 34, north of Lancaster.
- Close to Alexandria, 25 acres treed, $23,800.
- 125 acres on Marcoux Road.
- Rolling land on Delisle River, 33 acres.
- Curry Hill lot, adjacent church, $13,800.

LAGGAN, PRIME LOT: 2.5 acres, river frontage on west and north boundaries, adjacent public school across bridge, large cement block garage, drilled well, very small home, $20,800. M.L.S. Call Maurice nights, 931-2953.

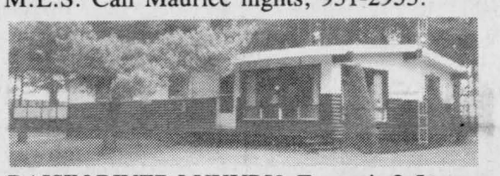

RAISIN RIVER LUXURY: Fantastic 2.5 acres on shores of Raisin River, navigable to Lake St. Francis, half of lot on beautiful stand of mature evergreens, completely renovated modern home, new double garage, make a change you'll enjoy. M.L.S. Call Maurice 931-2953. REDUCED.

DALKEITH WOODED FARM: Executive home hidden away in the evergreens, 150 acres with variety of mature evergreens and other bush, some pasture, $98,800. M.L.S. Call Maurice Sauve, 931-2953.

CURRY HILL RESIDENCE: Beautifully designed and decorated 3-bedroom home, brick fireplace serving living room and dining room, lake rights, only $66,800. M.L.S.

ALEXANDRIA HOME: Corner of Margaret Street and Elgin Street, nice old 2-storey home, perfect for a growing family. M.L.S.

ALSO IN ALEXANDRIA



Thérèse Menard
525-2943

Beautiful 4-bedroom bungalow with completely finished basement, bar and bedroom. Has large garage and paved driveway. M.L.S. Priced to sell at $66,900.

FABULOUS RURAL HOME on 18 acres of land, landscaping just like a park and home is in mint condition, has 3 bedrooms and finished recreation room in basement. Must be seen.

LOOKING FOR A HOG FARM? I've got the perfect one for you, located just 3 miles east of Alexandria. Well-built bungalow with machine shed and new hog barn. M.L.S.

NEED SOME LAND TO BUILD ON? Don't forget to call me anytime, morning, afternoon or night.

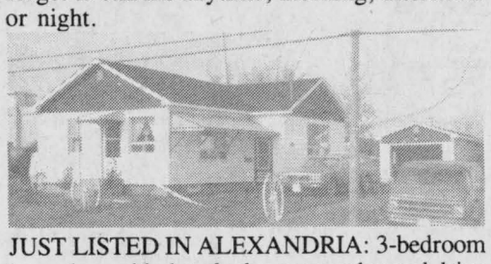

JUST LISTED IN ALEXANDRIA: 3-bedroom bungalow with detached garage and paved drive also has new oak kitchen cupboards and includes adjacent subdivided lot which could be used to expand or build new home. M.L.S. Priced to sell. Make an offer. $60,000.

Call Therese Ménard for more information, 525-2943 or 525-2940.

MAKE A MOVE from the country to town. Come in and see this new home in front of the arena, has sunken living room, large bedrooms and beautiful 4-piece bathroom. Exclusive. Has to be seen. Call for appointment, Therese Ménard.

November & December are the months To Buy Interest Rates Are Low



EXCELLENT dairy farm in St. Raphael's area, cattle, quota, outstanding buildings and machinery. You'd be proud to call this farm your own.



COMMUTING DISTANCE to Cornwall or Montreal, 188 acres with good home, garage, barn and machine shed. Could be severed three different ways and has very good building sites.



Ernst Sauer
525-2413

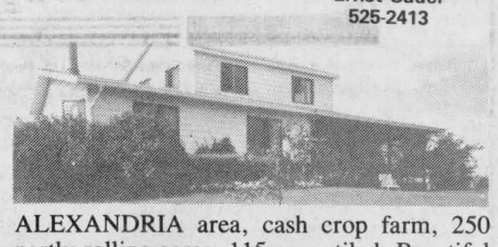

ALEXANDRIA area, cash crop farm, 250 partly rolling acres, 115 acres tiled. Beautiful hilltop home plus second home on opposite side of road, machine shed, 2 grain bins, 2 old barns.



ALEXANDRIA HOME, south end of town, 7 bedrooms, excellent condition. Call today.



EXCELLENT FARM, DUNVEGAN AREA, dairy farm, large quota, price reduced. Call me today, Ernie Sauer, for information on the above and many other properties at 525-2940 or 525-2413 and don't forget to ask for me by name.



André Brunet
347-7593

COMMERCIAL & RESIDENTIAL, possibility for 3 apts., $69,500.
INDUSTRIAL LOT with 40x60 building, $15,000.
BUILDING LOT with drilled well, 120'x300, $15,000.
6-ACRE LOT with unique bldg. site, $11,900.
HOTEL with restaurant, licensed (living quarters), $119,000.
FARM with buildings, 99 acres, $64,900.
FARM, 100 acres, $69,500.
3-BEDROOM BUNGALOW with finished basement, $82,500.
250 ACRES (2 farms), cash crop operation, $195,000.
RECREATIONAL property (summer), $11,900.
236 ACRES of recreational land with superb home, $141,000.
COUNTRY BUNGALOW on 4-acre lot, $49,500.
MAGNIFICENT hobby farm, 50 acres, $129,000.
HOBBY FARM, 61 acres, $65,000.
PRIME WATERFRONT property (Curry Hill area), $110,000.
LARGE HOME on 2 acres with carport and garage, partly finished basement, $117,000.

MLS Century 21

ALGUIRE & BROWNELL REAL ESTATE LTD.
904 TOLLGATE ROAD
933-5154



Marjet Rogers
347-3516

ALWAYS dreamed of owning your own business? Let's talk. Give me a call at 347-3516.

COMMERCIAL property - all with income - start your own business - excellent location - Main St., Lancaster.

—YOUR own business right in your home! 3-bedroom apartment, kitchen, living room PLUS seperate room for front office or small store facing Main St. Yours for only $34,900. M.L.S. 2980.

—BIG DIPPER store area PLUS 2 partments, hardwood floors, already rented. 2-storey, 3-bedroom apartment with kitchen, living room, dining room, also, 2-bedroom apartment with kitchen, living room, dining room. Priced to sell $64,900. M.L.S. 2982

—VERY large store with display windows along the whole front PLUS very roomy 3-bedroom apartment with kitchen, living room and dining room. Excellent opportunity $64,900. M.L.S. 2983.

—SEPARATE 2-storey building, real estate office area, fronting on Main St. PLUS a large 2 storey 4-bedroom apartment PLUS a vacant lot with development potential. Make an offer $64,500. M.L.S. 2979.

MOOSE CREEK, 3-bedroom home with main floor laundry room, close to all conveniences. Priced to sell.

WILLIAMSTOWN, the ultimate hobby farm. A modern three bedroom bungalow on approx. 9.19 acres, a barn setup with 5 box stalls, riding paddocks and more!

CLOSE TO QUEBEC BORDER: A building lot with right-of-way to Lake St. Francis, perfect place to build your summer cottage. Buy it now and enjoy it next summer. M.L.S.

NORTH OF ALEXANDRIA, 3 bedroom farm house of log construction, approximately 100 years old. Several outbuildings, including large barn on 98 acres. This move-in house is within easy commuting distance to Montreal. #2900. Mary Conway

COUNTRY LOT: 7 Hills Rd., Lochiel Twp., insulated workshop, drilled well, asking $12,500. M.L.S. #2921.

LAND SOUTH Branch Rd. 50 acres with 3-bedroom house. Approximately 300 ft. frontage. $71,500. #2841.

LARGE parcel of land in Apple Hill area, approximately 97 acres, would be a beautiful building lot, nice, high and dry. M.L.S. #2770.

EXCELLENT market garden farm. About 83 acres in Bainsville area, lovely old home, immaculate condition plus barn and outbuilding. Asking $216,000. M.L.S. #2800.

STANLEY ISLAND 2-bedroom cottage, 3-pc. bathroom, electricity, lot 150'x 150' on north side of island across from Summerstown.

BEAUTIFUL 1/2 acre waterfront lots with view of St. Lawrence River. #2582.

PEACEFUL and private, 1 hr. west of Montreal. Super private country home on former campground, 22 acres. Four large bedrooms, inground pool, badminton and volleyball courts, lighted. Large insulated garage. Barn 12'x 14' insulated, water and electricity. Extra cottage or guest house. Two wells, approved septic and much more. Priced to sell $125,000. M.L.S. #2866.

80 ACRES approximately 600 ft. frontage. $62,500. #2838.



Mary Conway
347-3983

RE/MAX
cornwall realty inc., realtor
an independent member broker

938-8100



ALEXANDRIA NEW LISTING
2-bedroom starter home on corner lot. Asking $38,000. M.L.S.



ALEXANDRIA NEW LISTING
2-bedroom 2-storey house located in quiet area in Alexandria. For appointment call today. M.L.S.

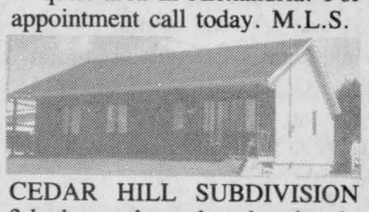

CEDAR HILL SUBDIVISION
3-bedroom bungalow has lovely landscaped yard with mature cedars. Large deck off dining area. Immediate possession. Excl.

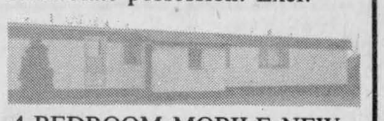

4-BEDROOM MOBILE NEW LISTING: set up on extra large lot on 9th Conc. Lancaster. For appointment call today. M.L.S.
INCOME PROPERTIES NEW LISTINGS: We have just listed some good income properties in Alexandria.
For information on these or any other listings call Cathy at 525-3047 salesperson for Remax Cornwall Inc.

Cathy Claude
Sales Agent
525-3047
Residence

Farm Produce

CEDAR posts for sale, any length or size. Tel. 525-4991. 45-2p

Real Estate

MOBILE home for sale, 1975, Canadian, 3 large bedrooms, excellent condition on serviced property in Glen Robertson. Asking $20,000. Available under rental purchase plan. Tel. 525-3571 evenings. 44-2p

GREENFIELD, 20 acres, drilled well, septic system, mobile home, building site, quick sale, Dunvegan, 18 acres, cedar trees. Tel. 527-5776. 44-2p

117 Dominion St South
Alexandria

Corner lot 66'×132'
4-bedroom immaculate single home, 11/2-bathrooms, electric heat, enclosed front and rear porch, care-free exterior, immediate occupancy

For appointment call
525-2851, after 5 p.m.
44-3c

Creg Quay
Your Key to The Good Life.
613-347-2705
43-4c

Century 21
Shield Realty Inc.
329 Second Street West
Cornwall, Ontario
EXECUTIVE
Quiet residential street, 5 bedrooms, large stone fireplace, in-door pool, radiant heat, Asking $149,000. M.L.S.—S974
Call Mike DeBoer, representing Century 21 Shield Realty Inc., Cornwall
Tel.: 933-9876 45-2c

ROYAL LEPAGE
Real Estate Services Ltd. Realtor
9th Road West, Green Valley, Ontario K0C 1L0
1-613-525-4163

Robert Poirier	Ray Lalonde	Charlie Tobin	Doug Arkinstall
Green Valley	Apple Hill	Long Sault	Dunvegan
525-4163	527-2660	534-2029	527-5435

OFF CHAPEL ROAD 1020 sq. ft. modern 3-bedroom bungalow. Full basement, electric heating, insulated 20'x24' garage on 1.5 acre well landscaped lot. Priced for your budget at $69,900. M.L.S.
VILLAGE DUNVEGAN: Two building lots 149'x109' on paved road $6,500. each. M.L.S.
FARMETTE: 33 acres east of Green Valley good house, barn and garage. Numerous fruit trees. Buildings set high with southern slope to valley $69,500. M.L.S.
GREENFIELD AREA, Horse farm 100 acres with excellent 5-bedroom two storey house has 2 bathrooms, family room, fireplace and many extras. Small insulated barn with 4 boxstalls. Regulation size dressage ring with flood lights. Private trails in wooded area. Make this your dream home. M.L.S.
50 ACRES: 20 year old evergreen plantation of Scotch pine, white and red pine. Check out your large Xmas tree market. This could be your sideline. M.L.S.
ON BEAUDETTE RIVER and Glen Roy side road, 21 acres with high building site with cedar trees. Buy now for next spring construction. M.L.S.
BAINSVILLE VILLAGE: Good building lot 105'x315' no reasonable offer will be refused. Vendor may finance at low interest rates. M.L.S.

R. Vaillancourt
REAL ESTATE - IMMEUBLES
TEL 613-525-3419 • ALEXANDRIA, ONT

Rene Jeaurond	E. Vaillancourt	R. Vaillancourt
525-3202. 525-1105	525-3641	525-3419

ALEXANDRIA town, BRAND NEW split level 3-4 bedroom brick and vinyl siding home, 2 baths, laundry room, modern kitchen, living room and family room. All located on spacious landscaped lot with many mature cedar trees. Immediate possession. M.L.S. MAKE US AN OFFER.
OFFERS INVITED on this Canadiana 1 1/2-storey brick home located within minutes from ALEXANDRIA, extra spacious master bedroom, formal dining room, 2 bathrooms, modern kitchen with oak cupboards, sunken living roon with fireplace and many other extras. Country atmosphere on this 2.3 acres well landscaped and small bush. PRICED FOR IMMEDIATE SALE & POSSESSION. Excl.
JUST LISTED: Green Valley village, almost 1 acre of land, 1 1/2-storey, 3-bedroom frame home with all conveniences, 1 1/2-storey double garage, and small barn. Additional 5 1/2 acres of land available. MUST BE SOLD. OPEN TO OFFERS. M.L.S.
ALEXANDRIA town, INVESTMENT PROPERTY—duplex centrally located with immediate possession. Call for more information. M.L.S.
ALEXANDRIA area, minutes from town, country atmosphere on this 100'×200' building lot, and high land, driveway installed and good drilled well. BELIEVE IT OR NOT. THE PRICE IS ONLY $10,000. M.L.S. HURRY BEFORE IT'S SOLD. Just listed.
ALEXANDRIA town, south end location, just listed, building lot on quiet street, near IGA and Canadian Tire, 75'×100'. Immediate possession. M.L.S. Sewers and water.
ALEXANDRIA area, JUST LISTED, only 5 miles from town. Your own immaculate 3-bedroom mobile home, small addition, good storage shed, almost new 2-stall horse barn with storage. Located on 1.39 acres with mature trees and corral. IMMEDIATE POSSESSION. M.L.S. VENDOR WILL CONSIDER YOUR OFFER.
LOOKING FOR A BARGAIN—GLEN ROY area, over 14 1/2 completely treed acres of mixed bush, severed and surveyed, telephone and electricity available. M.L.S. ASKING $14,500. MAKE US AN OFFER.

Farm Produce

HONEY for sale: clover, wildflower and buckwheat honey, $1 per pound in your container or we supply. Available at Pleasant Corners, Vankleek Hill, Ontario, Monique and Lothar Pettkus or call 1-613-678-2496. 38-tf

WANTED: cedar and spruce sawlogs also mill wood for sale. Ed Brown Sawmill, Tel. 874-2604 43-3p

OATS or barley, bulk or bags. $6 per hundred, delivery extra. Moose Creek, Tel. 538-2320 43-3p

SCOTCH pine, 3 to 5 feet tall, and fieldstone for sale. Tel. 347-2190. 43-4c

6 acres, cedar logs and fence posts for sale. Some good for building log houses. Tel. 347-7264. 44-2p

GROUND feed, oats, barley, wheat and shelled corn, mixed. For dairy, beef, goats, poultry, $7 per hundred. In your bags. Shelled corn $6.50 per hundred. George Crites, Tel. 527-5393. 44-4p

WANTED: No. 1 first and second hay and straw. Tel. 518-358-9513 or 518-358-2018. 44-2p

LUMBER: rough cut elm and pine, well seasoned, various sizes. Tel. 931-1489.44-2p

MIXED wood for sale, delivery $42 cord. Tel. 874-2531. 45-4p

FRESH CROP
NATURAL HONEY
OF CLOVER
& Buckwheat
Comb Honey also
MARCEL LEVAC
Green Valley, Brown House
East of Caution Light
Open year-round
613-347-3480 37-tf

Marlin Orchards
& Garden Centre
APPLES
Sweet cider, honey, jams, jellies & pickles

Open Daily
9 a.m. to 5 p.m.
Expected Closing Date
for 1986 Season
Mid-November
Marlin Orchards
& Garden Centre
Highway # 2
2 km. west of
Summerstown Rd.
Tel.: 931-1213
45-

Real Estate

Farm Produce

WHITE beans, sunflowers for birds, clipped cleaned oats for horses. Apply Bert Beaudette, Maxville, Tel. 527-5485. 45-4p

Personal

MANY thanks to the Sacred Heart of Jesus for favors obtained. E.B. 44-2p

MAY the Sacred Heart of Jesus be praised, adored and glorified throughout the world. Thank you for favor received. J.K. 45-2p

CONGRATULATIONS
Mr. and Mrs. Bertyl White
Oak Street, Lancaster
on your
60th
Wedding Anniversary
NOVEMBER 5, 1986
Best wishes from Shirley and grandchildren Shawn, Laurie and Scott.

Apartments

BELLEVUE Apartments: 2-bedroom apartments including parking, 2 TV outlets, garbage removal, stove and fridge, rugs, intercom system, storage area. (You pay water and electricity.) Tel. 525-2417 or 525-2718. 28-tf

BACHELOR apartment, available immediately in Hope Bldg., fridge, stove, table and chairs included, downtown location, $275 per month. Tel. 525-1330. 33-tf

ONE and two-bedroom apartments, available Sept. 1, in St. Margaret's Apartments, 88 St. Paul St., Alexandria, $365 and up. Tel. 525-3668. 34-tf

ALEXANDRIA ground floor duplex, 3-bedroom apartment, $310 per month. Tel. 525-3307. 40-tf

NEW 2-bedroom apartment for rent in North Lancaster, heated and lights, available Nov. 1. Tel. 347-7465 after 5 p.m. 42-4p

1-BEDROOM, upstairs apt. for rent $225 per month. For Nov. or Dec. 1st. Electric heat. Utilities not included. Tel. 525-1955 43-tf

1-bedroom apartment for rent. Available Nov. 1st. Tel. 525-4947. 44-2p

1-bedroom apartment in Lancaster area, furnished, $300 monthly, utilities included. Tel. 347-2535. 44-2p

NEWLY built, partly furnished apartment, suitable for adult, married couple only, near town. Tel. 525-3793. 44-4p

2-bedroom apartment in Green Valley, all utilities included, $355 monthly. Tel. 525-3307 after 4:30 p.m. 44-tf

FOR rent: 3-bedroom apartment, $324 month; 3-bedroom home, $325 month; bachelor apartment including utilities, $320 month. Tel. 525-1642. 44-2c

2-bedroom apartment, $375 per month, utilities not included. Tel. 525-3882. 2-bedroom apartment, $400 per month. Utilities not included. Tel. 525-3882. 45-tf

3-bedroom apartment for rent, available Dec. 1st, located on Hwy. 43, between Alexandria and Apple Hill, $325 a month plus utilities. Tel. 984-2881. 45-4p

2-bedroom upstairs apartment, partly heated. Contact Marcel Lanthier, 95 Peel St., Tel. 525-2646. 45-1c

2-bedroom apartment for rent, available immediately. Contact Rolland or Helene Paquette, Tel. 525-2517. 45-1p

Real Estate

Apartments

2-bedroom apartment for rent, 2 miles west of Alexandria. Available Dec. 1st. Tel. 525-3966. 45-1p

1-bedroom Main Street apartment, available for rent December 1/86, $250 per month, garbage collection included. Utilities not included. Tel. 525-4098. 45-1c

Poultry-Livestock

HILLTOP Poultry Farms. Tel. 347-2530.33-tf

THREE Arabian horses for sale. All registered, 6 year-old mare, 3 year-old filly, 7 month-old colt. Tel. 347-3401 43-3p

WANTED: healthy, free listed dairy heifers to feed for winter. Low daily rates, good retions, will breed at no extra charge. Call W. Meyer, Tel. 1-347-3690. 43-3p

HEREFORD cows, purebred, polled, A.I. bred, $750 each. Simmental purebred bull calves with four generations of A.I. breeding, $1.10/lb. C. VanDrunen, Tel. 525-2574.44-2p

WANTED: registered Holstein open heifers, 12 to 18 months of age. Tel. Ralph MacKenzie, 984-2027, on weekends. 44-2c

Work Wanted

WILL do housecleaning in Williamstown area. Tel. 347-2686. 44-2p

2 ladies willing to clean homes for Christmas, on a regular basis, or sit your home while you vacation. Tel. 347-3100 between 9 and 4 p.m. 44-2p

EXPERIENCED babysitter willing to babysit children in my home. References available. Tel. 528-4760. 44-2p

WILL babysit in my home in Alexandria. Tel. 525-1063. 45-4p

Farm Machinery

SILO plastering, barn and roof painting. Bill Wammes, RR2 Osgoode, Tel. 613-821-3718. 24-tf

WOODSPLITTERS for rent, David Geddes, Green Valley, Tel. 525-3861. 36-10p

3-pt.-hitch Dodgen hydraulic pressure cleaner, 1200 p.s.i. Tel. 347-2530. 41-tf

THREE complete wheels for 5 ton truck 900x20, 2 gravity boxes 225 bushels and 10 ton wagons, 40'' David grain cleaner complete with two set screens. Tel. 347-2930 before 8 a.m. to after 6 p.m. 43-3p

BULK tank and vacuum pump for sale. Tel. 525-2816. 43-3c

ROTARY ditching machine, 3-pt.-hitch, 40-80 h.p., excellent for draining water puddles in fields. Price $650. Call before 8 a.m., Tel. 346-5625. 44-2p

FOR sale: Massey Ferguson, hyd., 4-16'' plow, automatic reset, good shape; New Holland 354 grinder-mixer, good shape. Tel. 525-1712. 44-2p

FORD tractor 8-N 1950 with plow and woodsplitter, both excellent condition. Tel. 525-1028. 44-2p

LOUIS LAUZON LTD.
525-1937
164 Kenyon St.
BUTLER
Stave Silo, Butler Silage Unloaders
Conveyors, Cattle Feeders
40-

Real Estate

Farm Machinery

GRAIN grinder ''Little Beaver'' with 3 h.p. single phase motor 110/220 volt, overload switch, cable, plug and stand; also fertilizer spreader, 3 p.h., ''Lely''. Tel. 874-2571. 45-2p

INTERNATIONAL 4-furrow plow model 720 with automatic reset. Tel. 525-3034. 45-2p

BARN cleaner, 240-foot chain, 50-foot boom. Tel. 525-2816. 45-1c

WOOD splitter for sale, 10 h.p. motor. Tel. 525-2451. 44-2p

GARRY SMITH
Sales & Service
(Maxville) Ltd.
JOHN DEERE

6.5% FINANCING
For 4 Years On
All New Tractors

USED TRACTORS
1—Ford 600
1—MF 180
1—JD 1830 with loader
1—IH 574
1—JD 2140

MISCELLANEOUS
1—TAYLOR-WAY 14 ft. disc.
1—J.D. 602 Fertilizer Spreader
1—J.D. KBA 10 ft. disc.
1—DUNHAM LEHR disc., 11ft.
1—DUNHAM LEHR loader
2— J.D. 37 Loader with hyd-bucket
1—HARDI loader self-leveling to fit Zetor 7045
1—Kongskilde 16 ft. cultivator
1—JD 34 manure spreader
1—JD 40 manure spreader
1—JD 1209 mower/conditioner
1—Set of 23.1x26 Rice tires and wheels for combine
1—Sims tractor cabs
1—J.D. 6600 combine
1—J.D. 4400 combine with 443 corn head
1—JD 3 pth 350 mower

Good Selection Of
USED PLOUGHS
In Stock Now

DEALER FOR
OVERRUM
TRIPLE-OK PLOWS

Dealer for
HARDI SPRAYERS

GARRY SMITH
Sales & Service
(Maxville) Ltd.
Maxville, Ont. 527-2152

Real Estate

MacMillan and Howes Real Estate Ltd.

D.A. MacMillan 931-1198
J.S. Stewart, AACI, MAI
Amy Ward 347-2858
Denis Carr 932-7239
Carol Fortier 933-2080

Cornwall Office 933-6524

Alexandria Office 525-3039

Ewen McLeod 525-2479
Jo-Ann Trottier 525-2010
Howard Broten 525-4597
Hugh Allan McDonald 525-2844
Lusia Jasiewicz 527-2044



EXCELLENT STARTER HOME 3 bedrooms upstairs, open living and dining area, appliances negotiable, attached shed, barn. All on over 1 acre of land. Priced to sell under 50 thousand. M.L.S.

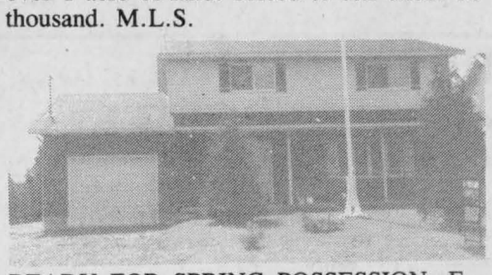

READY FOR SPRING POSSESSION, Executive type, 2 storey home on 66'x140' lot. Call for details. Excl.



THE PICTURE TELLS THE STORY. Large brick home, center of Alexandria, residential area, formal dining room, large bedrooms, hardwood floors throughout, well insulated, much more. Asking $118,000. Call for details. M.L.S.

CHOICE BUILDING LOT 5.4 acres close to Quebec Border. Drilled well, bush at rear. Estate Sale, $13,900. M.L.S.

OVER 1/2 MILE OF ROAD FRONTAGE picturesque 50 acres in Township of Kenyon. Asking $18,500. M.L.S.

NEARLY 2 1/2 acres on South facing slope. Located about 2 km. west of Hwy. #34 on Beaupre Road. Many cedars, great building lot. M.L.S.

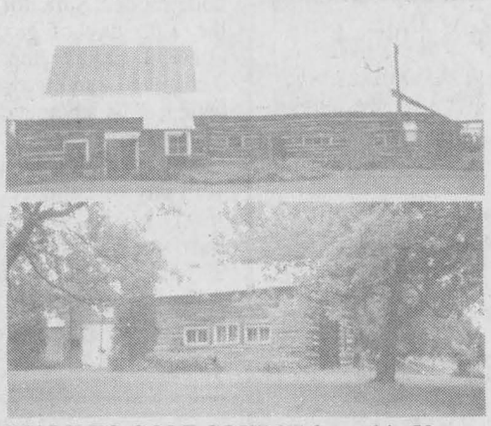

WALK TO GOLF COURSE from this 50 acre log farm just east of Alexandria. Exceptionally scenic property. Only $64,900. M.L.S.
1ST OF KENYON 7.75 acre building, clear at front bush at rear. Asking only $11,000. M.L.S.
NESTLE YOUR NEW HOME AMONGST THESE 9 ACRES OF BUSH. Priced to sell. Township of Lancaster. M.L.S.

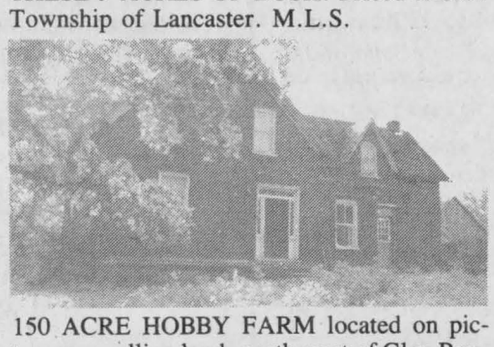

150 ACRE HOBBY FARM located on picturesque rolling land, north west of Glen Roy, fronting on paved road. Large century-old 2 storey brick home with good barn and lots of good bush.
BUILDING LOT with access to St. Lawrence River. Bainsville area, $18,000.
-COMMERCIAL acres, Summerstown Station $55,000.
-107 ACRES 1st of Kenyon great land for future development.
-46 ACRES on Chapel Road, half clear balance high and wooded, $19,500.
-DUNVEGAN area, 10 acre bush lot with high building area, $6,500.
-50 ACRES with barn and cottage, 10 acres of bush north of Lochiel Township Office.
-LARGE lot, Village of Maxville $14,000.



RECENTLY RENOVATED 7 room, 2 storey home with family room. Maintenance free exterior on large well landscaped lot. Village of Apple Hill. M.L.S.



9 ROOM HOME AND HOBBY FARM between Martintown and Apple Hill. ;70 acres of well drained land rented on yearly basis. Only asking $79,900. M.L.S.

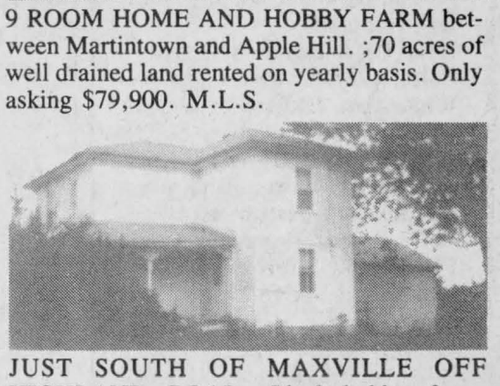

JUST SOUTH OF MAXVILLE OFF HIGHLAND ROAD. Ideal hobby farm. 4-bedroom 2-storey house, good barns, good land. 10 acres of hardwood bush, small stream crosses land. Listed at $79,500. M.L.S.

BUNGALOW, 3 bedrooms, full basement, small barn and machine shed, large pond west of barn, 100 acres of clay land, some bush, North of Glen Robertson. Asking $69,500. Open for offers. M.L.S.

FOR RENT 3 bedroom home, Glen Roy area. Appliances included, $450 per month. Call 525-3039.

Services

DRIVING instructions, licensed by Dept. of Transport, Tel. 525-1304 or 525-2574.45-1p

CHIMNEY cleaning. Tel. 874-2531. 45-4p

TUTOR. Does your child have trouble reading? Qualified teacher will provide individualized help through intensive reading sessions. Tel. 347-3876. 45-2p

dude
MOBILE DISCOTHEQUE
Weddings-Stags-Parties
525-2943
André M. Menard
11-tf

Farm Machinery

PATZ barn cleaner with swing, Case 3-furrow plow 14'', $200; 2 mobile home axles, $350; Bolen snowblower #1026. Tel. 525-2493.45-2p

MENARD FARM SUPPLIES LTD

MF Massey Ferguson

1—ONLY
New M.F. 298 Tractor, 78 h.p.
Super Low Price $17,995

1—ONLY
M.F. 144 Plow, 4-furrow, semi-mount 18''
Super Low Price
$5,995

USED TRACTORS
1—M.F. 1085

USED MACHINERY
1—Ford plow, 4-furrow
2—Woods 48'' rear mower
2—Used balers

USED LAWN TRACTORS
1—Kubota 7200DT 4x4 (300 hrs.)
1—Sears 5 h.p. rear-tine tiller
1—Roper 16 h.p. with mower & blower
1—Gravely 16 h.p. with mower

We're looking for work.
KUBOTA

1 80 h.p. Tractor
FOR RENT

DION MACHINERIES
Parts - Sales -Service

DEALER
MENARD
Farm Supplies Ltd.
Andre Seguin, Prop.
Green Valley, Ont.
Tel. 525-2190 or 525-1961
Business Hours
Weekdays-8 a.m. - 5:30 p.m.
Saturdays-8 a.m. - Noon

NEW HOLLAND

AUTHORIZED DEALER
MAXVILLE
Farm Machinery Ltd.

USED MACHINERY
1—NH 676S manure spreader
1—JD 54 spreader
1—NH 327 spreader
1—NH 516 spreader
1—NH 512 spreader
1—IH 550 manure spreader
1—NH 8/2beater/8 ton wagon
1—NH 7/2beater/10 ton wagon
1—REX 3 beater/10 ton wagon
1—TURNCO 2 beater/6 ton wagon
1—NH 8 3 beater, 10 ton wagon
1—NH 8 2 beater, 8 ton wagon
2—FARMHAND 2 beater/8 ton
2—GEHL boxes for parts
1—NH 890 harvester, elec. control
1—NH 1890 self-propelled harvester
1—JD 35 harvester
1—JD 34 harvester
1—N.H. 718 2 row harvester
1—IH 350 harvester
1—IH 91 combine
2—Little Giant elevators
2—Calsa sprayers
1—White disc, 10-ft.
1—Kraus disc, 13-ft.
1—Bush Hog disc. 19-ft.
1—Kverneland 4-furrow, 3-pt. plows
1—Kverneland 3-furrow x 14''
2—MF 3-furrow, 3-pt. plow
1—FORD plow 3-furrow, 3-pt.
1—Kverneland 3 x 16'' plow

TRACTORS
1—Universal 640, 4 wheel drive with loader, demo

Good Selection of
Farm King Grain Augers
New Vicon
Cultivators and Spreaders

DION MACHINERIES
SALES SERVICE PARTS
Highland Rd., Maxville
527-2834

Farm Machinery

4-furrow plow, semi mount, Overrum 16'', good condition, $1,500. Tel. 347-3489 or 347-7158. 44-2p

NEW HOLLAND

USED MACHINERY
1—I.H. Forage Harvester model 350
1—N.H. 258 rake
1—I.H. 56 blower
1—I.H. 1190 Mower/cond.
1—M.F. 925 Mower/cond. (like new)
1—N.I. Mower/cond.
1—N.H. 489 haybine
1—N.H. 495 12 ft. haybine
1—Gehl 880 haybine
1—Cockshutt baler
1—N.H. 320 baler with model 70 thrower (like new)
1—N.H. 36 Flail Chopper
1—N.H. 962 N6 Corn Head
1—N.H. 770E Snapper Head
1—I.H. baler (model 430)
1—N.H. 273 baler

FERNAND CAMPEAU
et Fils Ltee.
Open: Mon. - Fri. to 6 p.m.
Saturdays 8 to 4 p.m.
Dalhousie Station
1-514-269-2737

Ford Tractors Equipment

TROTTIER FARM EQUIPMENT LTD.
Hwy. 43, Alexandria
Tel. 525-3120

5 3/4% Financing AVAILABLE
On 1000 Series Only
6 3/4% FINANCING AVAILABLE
On All New Ford Tractors

NEW TRACTORS
1—Ford 1510
1—Ford 1710
1—Ford 1910
1—Ford 2110
1—Ford 3910
1—Ford 6610
1—Ford 7710

USED TRACTORS
2—Ford 600
1—Ford 8-N
1—Ford 3000 & cab
1—Ford 5000 & loader
1—Case 730
1—Case 410
1—N.H. 358 Grinder/Mixer (very good shape)
1—3 pth. backhoe for 30 h.p. tractors
1—Used 40' Cardinal elevator

Good Supply of Loader buckets custom fit to your loader
Blades, 4'' and 5'' grain augers, post-hole diggers,

Good Supply of
PLOUGHS
Ford and Fiskars
New & Used

Choice of all-steel
ZERO GRAZERS

WAGON and RACKS

NOVEMBER
OIL SPECIALS
Buy 12 - 24 litres
get 2 btls. gasline antifreeze Free
Buy 25 to 48 litres
Get 1 can of handcleaner or ether Free
Buy 49 - 72 litres
Get 1 can of ether and diesel fuel conditioner Free
Buy 73 - 99 litres
Get 1 gal. antifreeze and 1 of windshield washer antifreeze Free
Buy 100 litres and more
Get 1 case of grease Free

NEW IDEA EQUIPMENT

2—1-row corn pickers (used)

Good Supply of
New Idea Spreaders
220, 320, 390 bu.
Just Arrived

BUSINESS HOURS
8 a.m. to 5:30 p.m.
Sat. 8 a.m. to 12 noon
45-1c

Services

CARPENTY, wallpapering, painting and ceramic tiling, also weekends. Free estimates. Call Ken at 525-2454. 2-51p

WILL do custom corn combining, 3-row corn head. Reserve now, Tel. 347-3433 43-3p

CUSTOM combining, Inter. 1480, 8-row, 4WD combine at your service. For more information. Tel. Hubert Gauthier, 269-2878. 45-3p

CUSTOM combining for corn and grain, IH 1460 4 w.d. Call André Roman at 347-2294 (French) or Dan Roman after 6:30 p.m. at 347-7528 (English). 44-2p

CUSTOM combining, J.D. 6620 6-row, 4 w.d. combine. For more information Tel. Warren MacDonald, 525-3607. 45-2p

SEGUIN WRECKERS
Used Auto Parts
We also buy cars for parts
Dalhousie Mills
347-3291
40-tf

WE OFFER
professional typing service for scholastic or practical use
We can also Photocopy most types of documents
All at a very reasonable rate
Call now at
525-4952 41-tf
During regular business hours

A CAREER
IN TRUCKING
Transport Drivers Needed.
Now is the time to train for your Class 'A' licence. For pre-screening interview and job placement information contact:
Merv Orr's Transport Driving Training
Ottawa — 1-800-265-1260
43-tf

NOTICE TO CREDITORS
AND OTHERS
IN THE ESTATE OF
HERVE EMOND
ALL persons having claims against the estate of Hervé Emond, late of Dalhousie, Quebec who died on or about the 30th day of September, 1986, are hereby notified to send particulars of same to the undersigned on or before the 30th day of November, 1986 after which date the estate will be distributed, with regard only to claims of which the undersigned shall then have notice, and the undersigned will not be liable to any person of whose claim it shall not then have notice.
DATED this 23rd day of October, 1986
Aline Emond, Executrix
by her solicitors,
Brennan, Tunney, Neibergall & Emond
804 - 77 Metcalfe Street
Ottawa, Ontario K1P 5L6
44-3c

NOTICE TO CREDITORS
IN THE MATTER OF THE
ESTATE OF
LAURANZA LEFEBVRE
late of the Town of Alexandria
in the County of Glengarry
TAKE NOTICE that all persons having claims against the Estate of LAURANZA LEFEBVRE, who died on or about the 26th day of August, 1986, are hereby required to send full particulars of their claims to the undersigned Solicitor, on or before the 19th day of November, 1986, after which date the Estate will be distributed, having regard only to the claims of which notice shall then have been received.
DATED at Alexandria, Ontario this 17th day of October, 1986.
JEAN MARC LEFEBVRE, Q.C.
Barrister & Solicitor
39 Main Street North
Alexandria, Ontario
K0C 1A0
Solicitor for the Executor
45-2c

Services



SKYLARK
MOBILE DISCOTHEQUE
Weddings, Stags, Parties, etc.
Music for all occasions
Tel. 525-2008
Jean Seguin
40-tf

STATION TO STATION
MOBILE DISCOTHEQUE
Weddings, Stags, Parties, Etc.
Music for all occasions

Tel. 874-2255 or 525-1833
Maurice Menard
11-tf

See the experts for all your made-to-meassure windows & doors



Vitrerie
Green Valley
Glass Ltd.
525-2704
15-tf

MO'S MASONRY
all types of masonry work
bricks, blocks
chimneys & repairs
Basement sand finish
For estimates
TEL.: 525-1779
Ask for Maurice

JAKE AT WORK
''Mobile Discotheque''
Weddings - Stags - Parties
525-3999 or 525-1973
Jacques Massie

NOTICE TO CREDITORS
IN THE MATTER OF THE ESTATE OF ANNIE ROBINSON
LATE OF THE
VILLAGE OF MAXVILLE,
COUNTY OF GLENGARRY,
WIDOW, DECEASED.
TAKE NOTICE that all persons having claims against the estate of Annie ROBINSON, widow, who died on or about September 1, 1986, are hereby required to send full particulars of their claims to the undersigned solicitors, on or before the 17th day of November, 1986, after which date the Estate will be distributed having regard only to the claims of notice which shall then have been received.
DATED at Alexandria, Ontario this 17th day of October, A.D. 1986.
MACDONALD & AUBRY
Box 1000,
Alexandria, Ontario
K0C 1A0
Solicitors for the Executrix
45-2c

RESIDENTS OF THE TOWNSHIP OF LOCHIEL

If you are planning renovations to your home you may qualify for a $10,000. loan of which the first $5,000. in repairs could be forgivable depending on your income. This work could be done during the coming months when contractors are readily available. A period of 12 months is allowed to complete the renovations.
Applications are now being processed for approval.
For further information contact
Dave Dumouchel
Building & Zoning Administrator
Township of Lochiel
Tel. 525-3291
45-2c

ATTENTION WOODLOT OWNERS

We can offer a full range of
Woodlot Management Services:
- Consultation and advice
- Tree marking
- Wood buyers — fuel wood or pulp
- Cutting and skidding
- Marketing of wood
- Specializing in selection cuts and thinning operations
- References available
- Skidder available by hour or job

Telephone: 527-5324
John Filliol, Forest Technician
44-2p

NOTICE
TOWNSHIP OF KENYON

The regular meeting of Council will be held November 10, 1986 at 1:00 p.m. due to the Remembrance Day Services the following day. Monthly meetings are held the second and last Tuesday of every month. Meetings from November to April will be held at 1:00 p.m. The Clerk must have 48 hours notice for requests to appear on the agenda.
By Order of Council
45-1c

AUCTION SALE

Farm Machinery, Automobiles, Guns & Misc.
Lot 20, 6th Conc., Lancaster Twp.
1 mile east of North Lancaster Village

SATURDAY, NOV. 15

12:30 p.m.

1980 Ford Fairmont, 6 cyl., with safety check; 1979 Buick Century, 6 cyl., with safety check; 1976 Toyota; M.H. model #30 tractor; Ford baler #504; grain seeder; corn planter; corn sheller; 2 chain saws; Wisconson gas motor; stone puller; two wheel trailers; scale, 1000 lbs. cap.; extension ladder; oil heater and pipes; fanning mill with motor; grindstone; cages; office desk and 2 swivel chairs; fur and leather sewing machine; new leather garments; large quantity of zippers; humidifier; butcher block; clothing rack; 12 & 16 guage shotguns; three 22 cal. rifles; 7 mm. rifle; tools and other artilces.

FARM HAS BEEN SOLD
TERMS: CASH

Marcel Major, Auctioneer **E. Kovacs, Prop.**
North Lancaster, Ont. **R.R. #1, North Lancaster**
Tel. 613-347-2955
45-1c

SENIOR CITIZENS APARTMENT SURVEY

If you are 58 years of age or over, this is of interest to you!
The Council of the Town of Alexandria is trying to determine the need for assisted and market rental housing for senior citizens in the Town of Alexandria.
Questionnaires are being distributed to senior citizens as part of a survey during the week of October 6 to 11.
to provide more information
A PUBLIC MEETING
will be held on
WEDNESDAY, NOVEMBER 12, 7:30 p.m.
at the Municipal Council Chambers
Alexandria, Ontario
Only by completing a questionnaire can you help to determine whether there is a demand for assisted and market rental accommodation for senior citizens.
Seniors interested in obtaining more information should contact the Project Consultant, L. Cotton at 774-3183, or Leo Poirier, Clerk-Treasurer, at 525-1110.

FAMILY APARTMENT NEED SURVEY

If your present rental accommodation is inadequate this may be of interest to you!
The Town of Alexandria is undertaking a study in conjunction with the Ministry of Housing to assess the need for the development of a family apartment project, which would contain a mix of tenants paying market rent and rents that are geared to income.
Questionnaires are being distributed to all tenants in the Town of Alexandria as part of a survey during the week of October 6 to 11.
Only by completing a questionnaire can you help us identify the need for a project.
A PUBLIC MEETING
will be held on
WEDNESDAY, NOVEMBER 12, 7:30 p.m.
in the Municipal Council Chambers
Alexandria, Ontario
to provide further information about the proposed project and to answer any questions about the survey. If you want further information, or are unable to attend the meeting, please call Mr. L. Cotton at 774-3183, or Leo Poirier, Clerk-treasurer, at 525-1110.
42-4c

PUBLIC MEETING
CONCERNING PROPOSED OFFICIAL PLAN AND ZONING BY-LAW AMENDMENTS

TAKE NOTICE that the Council of the Corporation of the Village of Maxville will hold a public meeting on December 9, 1986 at 7 p.m. at the Municipal Building, to consider a proposed official plan amendment and a zoning by-law amendment under Section 17 and 34 of The Planning Act.
The Proposed OFFICIAL PLAN AMENDMENT would change the designation of approximately 1,300 square metres (14,015 square feet) of land from ''Commercial to ''Residential-unserviced''. The lands are located at the north-west corner of Mechanic Street and Marlborough Street, and comprises part of Block ''A'' in the Village of Maxville (as shown below). The proposed official plan amendment is intended to permit the property to be used for residential purposes.
The proposed ZONING BY-LAW AMENDMENT would change the zone category of the same parcel of land (as shown below) from ''General Commercial (C1)'' to ''Residential, Second Density-Special Exception (RM-1)''. The ''special exception'' would change certain yard requirements due to the location of the existing building on the property to accommodate three (3) dwelling units subject to the requirements of this By-law and other relevant sections of the Village's Zoning By-Law No. 82-08.
ANY PERSON may attend the public meeting and/or make written or verbal representation either in support of or in opposition to the proposed official plan and/or zoning by-law amendment(s).
ADDITIONAL INFORMATION relating to the proposed amendments is available for inspection at my office during regular office hours.

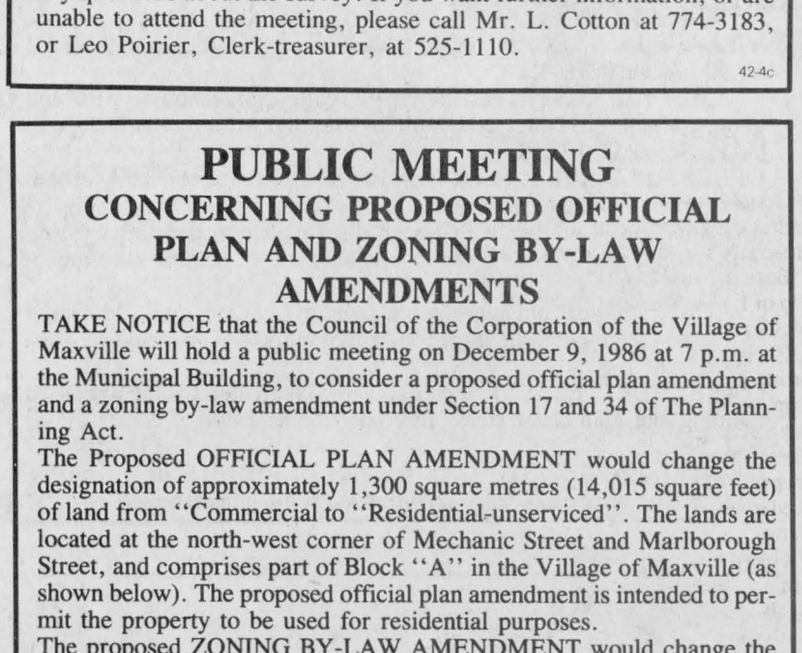

DATED at the Village of Maxville this 5th day of November, 1986.
Mrs. Connie Charbonneau, Clerk Treasurer
Village of Maxville
Box 277
Maxville, Ontario K0C 1T0
Telephone: 527-2705
45-1c

OBITUARIES

John Neil MacLeod

On Sept. 15, in the Maple Hill Extended Care Unit of Langley Memorial Hospital, Langley, B.C., John Neil McLeod passed away peacefully at the age of 97.

Mr. McLeod, a native of Kirk Hill, was the eldest of a family of five, the son of the late John J. McLeod and his wife Marcella MacGillivray. He was predeceased by his wife, the former Louise Obleman, also of Kirk Hill, and by brothers, Rory, Norman John and sisters, Mary (Tattie) Dewar, and Ruth Marcella.

He is survived by a step-daughter, Mrs. Nora Forrest, residing in Calgary and by sisters-in-law, Mrs. Jessie McLeod of Alexandria and Misses Catherine and Nora Obleman of Kirk Hill. He is also survived by six nieces.

Mr. McLeod lived in Prince Rupert for many years, but moved with his wife, Louise, to Langley in 1959. He was interested in community affairs and several charitable agencies to which he generously contributed.

In earlier years, Mr. McLeod helped in the building of the Grand Trunk Pacific which formed part of the CN rail line. He also worked on the Canadian Northern rail line for a while, and on the line between Calgary and Edmonton. In winter he was a pile driver and in summer a prospector, the latter a hobby he pursued tirelessly.

He also worked in the construction of gold mines, and had a hand in the construction of the Kitimat Smelter.

During his long and varied career, mostly in Northern B.C. and Alaska, Mr. McLeod gained a wealth of human interest experiences, stories he never tired of recounting.

In the last several years, he became completely blind and deaf but suffered his dual afflictions with courage and patience.

the funeral was held at 1 p.m. on Sept. 22 with the Rev. John Rhoad officiating at the graveside service in Langley Lawn Cemetery.

A.J.Lloyd MacMillan

A lifelong resident of the Glen Sandfield area, A. J. Lloyd MacMillan died Friday, October 31, in Cornwall General Hospital. His sudden death at age 77 followed a heart attack and came just a few weeks following the death of a sister, Mrs.Bessie Wiggins, at Cobourg.

A son of Angus Neil MacMillan and his wife, Christine Campbell, Mr. MacMillan farmed and was in the insurance business, in recent years as agent for the Glengarry Farmers' Mutual. Active in agricultural groups and in community affairs, he was an elder of Glen Sandfield United Church and a Past Master of Alexandria Lodge AF&AM.

He married Sara Grant MacSweyn who survives with one son, Ernie, at home, one daughter Christena, Mrs. Stephen Landon of New Westminster, BC, and one stepson, Richard Fraser of Kincardine, Ont. One grandson also survives, as does one sister, Mrs. Hazel Huckvale of Williams Lake, BC.

Rev. Colin MacDonald conducted the funeral service at the Morris Funeral Home, Alexandria, at 2 p.m. Sunday. Burial was in the United Church cemetery at Kirk Hill.

The pallbearers were neighbors: Lewis Fraser, Hugh MacPherson, A. K. MacPherson, Lynus MacPherson, Stanley Nixon and Ross MacGillivray.

Armand Beauchamp

Armand Beauchamp died at the Glengarry Memorial Hospital last Wednesday. He was 72 years old.

He was married to the late Rita DeBellefeuille and was the son of the late Oscar Beauchamp and the late Eugenie Hamelin.

He is survived by his son Clement, four brothers, Elzear, Fernand, Raymond and Eldege and one sister, Beatrice Lalonde of Glen Robertson.

He was predeceased by two brothers and three sisters.

The funeral was held Saturday from the Co-operative Funeral Home in Alexandria to the Sacred Heart Church with interment in Glen Robertson.

The mass of christian burial was offered by Rev. Roger Desrosiers and the pallbearers were: Armand, Denis and Sylvain Beauchamps, Daniel Lalonde, Lucien Pilon and Gilles DeBellefeuille.

Donald McCormick

Donald Angus McCormick of Alexandria died Oct. 26 at the Hotel Dieu Hospital. He was 55 years old.

Born in the 6th of Kenyon he was the son of Isabel MacLean and the late Dan McCormick.

He is survived by his mother, four brothers, Allan, Bernard, Hugh and Ron, as well as two sisters, Inez (Mrs. John Kennedy) and Betty (Mrs. John Chisholm). He is also survived by friend Claire McGee. He was predeceased by one brother, John James.

The funeral mass was held at St. Finnan's Cathedral and officiated by Msgr. D. B. McDougald with burial in St. Catherine of Sienna cemetery in Greenfield.

The pallbearers were: Joe McDonell, Charles McKinnon, Danny McGee, Michael Kennedy, John McCormick and Ken Chisholm.

Doreen Joan MacGillivray

Doreen Joan MacGillivray died Oct. 14 at her home in Kirk Hill. She was 41 years old.

Doreen was the daughter of Eileen (Campbell) and Archie MacGillivray. She attended Pine Grove Public School and Glengarry District High School. She was an enthusiastic member of the local 4-H Clubs and St. Columba Teen Club.

As a result of a fall in 1963, she suffered injuries from which she did not fully recover. During the ensuing years, she lived at home, in her beloved Glengarry, where she enjoyed the company of a devoted family, neighbors and friends.

She was an avid reader, with a wide range of interests, including local events, sports, politics, world of entertainment and the Royal Family. She had a special interest in ARC Industries, having attended the Alexandria Workshop for several years.

She was a dear sister to Margie, to Campbell and his wife Beth, and Aunt to Dean, Martha, Abbey and Rachel Anne, in whose company she took special delight. Also she enjoyed the friendship of "little brother" Mark Duchesne during his year with the family.

The funeral service was held in the Munro and Morris Funeral Parlor in Alexandria Oct. 16. Rev. Robert Martin of Knox Church, Vankleek Hill, the officiating clergyman, delivered a comforting message.

Interment followed at St. Columba Presbyterian Church cemetery, Piper Arnold Munro played "Going Home."

The pallbearers were cousins Scott Campbell and Hugh MacGillivray and neighbors Emerson MacGillivray, Jim MacGillivray, Keith MacGillivray and Carlyle MacMillan.

Catherine Hazel Blair

Catherine Hazel Blair, a highly respected and life long resident of Moose Creek, passed away Oct. 26, at the Winchester and District Memorial Hospital. She was 94.

The wife of the late Ezekiel L. Blair, Mrs. Blair was born on the 6th Concession of Roxborough, the daughter of the late Edward Blair and his wife, the former Margaret Cameron.

Educated locally, she married Mr. Blair on Nov. 22, 1916. They spent 56 years together.

In addition to her roles as wife and mother, Mrs. Blair played a prominent part in the life of her church and community.

A mainstay in Knox Presbyterian Church, Mosse Creek, Mrs. Blair served in the Ladies Aid Society and the Women's Missionary society. She was a past president of the Glengarry Presbyterial of the Women's Missionary Society and attended regular meetings as recently as one month ago.

She was active in the Women's Institute both locally and nationally, having attended meetings in Vancouver and Wolfville, N.S.

For many years Mrs. Blair was a member of the Rebekah Lodge and she held the position of Noble Grand.

Mrs. Blair is survived by two daughters, Jean (Mrs. Leonard McMahon) of Chesterville and Mrs. Irene Byers of Morrisburg, one son, Arthur Blair of Moose Creek; a sister, Mrs. Hanna Tinkess of Cornwall, 14 grandchildren, 33 great grandchildren and one great-great-grandchild.

The body rested at the Brownlee Funeral Home, Finch, from where the funeral was held, Oct. 29, in Knox Presbyterian Church, Moose Creek, at 2 p.m. The service was conducted by Rev. Dr. Wallace MacKinnon.

The pallbearers were Cecil Robertson, Bernard Robertson, John Blair, Wayne Smirle, Jim Byers and Terry Blair.

Donald MacCaskill

Donald William MacCaskill, after many years of failing health, died early on Oct. 26 of a heart attack at his home at Baltics Corners in his 84th year.

Mr. MacCaskill had been until recently a patient at Glengarry Memorial Hospital for five years. He then took up residence with his son Stanley and his wife.

Born in Vankleek Hill, he was married to the late Louella Kinnear and the late Rebecca MacSweyn. He was the only child of the late Roderick MacCaskill and Martha MacGillivray.

Predeceased by one daughter, Velma and one son Elburn, he is survived by five sons and three daughters: Lyla Shields, Eunice Emery, Renie, Ken, Audrey Saunders, Ian, Wayne and Stanley; as well as many grandchildren and great grandchildren.

The funeral service was held Oct. 29 at Munro's Funeral Home, Maxville. Rev. Fresque of Kenyon Presbyterian Church officiated. Interment followed at St. Columba cemetery, Kirk Hill.

The pallbearers were: Ernie Wigfield (nephew of the deceased), John Stewart and Gilbert Bissonnette (long time neighbors), Doug Arkinstall (cousin), Kevin Saunders and Mark MacCaskill (grandsons). The honor guard at graveside were Jeffrey and Kathy Williams (#379, Glengarry Air Cadet Squadron).

Mr. MacCaskill was a member of the Orange Lodge of Dunvegan.

BRIGHTSIDE TEMPO SHELTERS

Sales • Rentals • Installation • Maintenance • Repairs

It's Time For A TEMPO Shelter
There's A TEMPO For Everything
• CAR • BOAT • TENT-TRAILER
• SNOWMOBILE • EQUIPMENT
• MATERIALS

Shelter them ALL with a Tempo

933-0911
13 Leonia St., Cornwall

TEMPO®

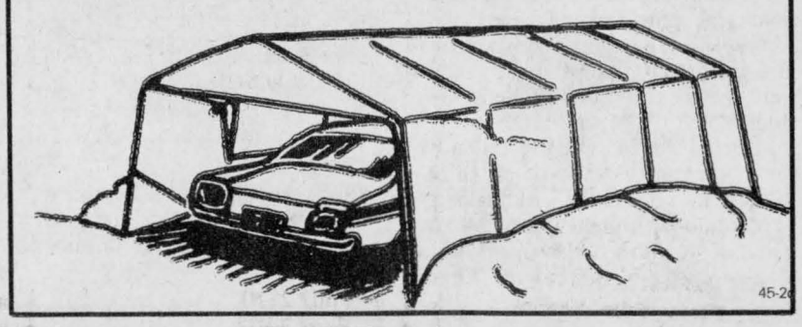

45-2c

ALAIN'S hair crafters



Hi! My name is Michele Ouimet, As a get acquainted special I am pleased to offer 9 perms with a **$5.00 discount offer ends Nov. 19th**

The future is as bright as the style

Looking forward to meeting you.

Call 347-3471
117 Main St., Lancaster

45-1p

ALEXANDRIA HOTEL
Glengarry Landing
Live Entertainment
Thursday to Saturday from 9 p.m. to 1 a.m.
KING'S RANSOM
Sgt. Pepper's
Adult Entertainment
Monday to Saturday

Sunday Special
Leg of Roast Pork or Roast Beef
Includes: soup, vegetables, dessert, tea or coffee 2.99
Hot Chicken or Beans & Wieners 2.99

Come and Sing Along With the
Singing Machine
Sgt. Pepper
on Sunday from 3 to 11 p.m.
Glengarry Landing
Tues. & Wed. from 8 p.m. to 1 a.m.

Sunday
Euchre Party
Starts at 1 p.m.
$100 in cash prizes guaranteed
Admission $5

45-1c

BROOKDALE CINEMAS
Brookdale Mall
Cornwall, Ont.
938-8414

HELD OVER — 5TH WEEK
1 CROCODILE DUNDEE
P/G
Warning: Swearing
7:00 p.m. and 9:00 p.m.

HELD OVER — 3RD WEEK
2 THE COLOR OF MONEY
Paul Newman and Tom Cruise
A/A Warning: Coarse language
7:00 & 9:10 p.m.

STARTS FRIDAY
3 PLAYING FOR KEEPS P/G
7:00 p.m. and 9:00 p.m.

EVERY TUESDAY
ALL SEATS $2.50

NEED A POSITIVELY DURABLE, POSITIVELY ALL-SEASON RADIAL?

GUINDON TIRE

has it: IT'S MICHELIN XA4

If your choice is a 4-season radial, your best choice is Michelin XA4!
• plows through the snow
• clings on wet roads
• precise, accurate handling response

Don't wait! We have the XA4's you need... at a price you'll like!

"Lowest Price" In Town



P185/70R14 BLK.
$75.00
Includes installation, balancing & a new valve

MICHELIN
Because so much is riding on your tires.

GUINDON TIRE SERVICE
Apple Hill . . . 527-2844 or Cornwall, 1300 Pitt St. . . . 933-6761
CALL TOLL FREE 1-(800)-267-7191
VISA MasterCard

Swede stops for blood transfusion then heads to human rights conference

by Dann Rogers

A 67-year-old Swedish man, fresh from a blood transfusion at the Glengarry Memorial Hospital, left Alexandria Monday bound for a human rights conference in Vienna where he will attack the U.S. for separating him from his family.

Bertil Sagermark was deported from the U.S. Aug. 7 after 12 years of legal wrangling over his request for political asylum there. His Guatemalan wife and two American-born sons remain in California.

He was in Alexandria for part of his campaign to drum up Canadian media coverage when the need for a transfusion arose.

"I can't live in Sweden with my family because there is an oppressive bureaucracy running the government. That is why I was seeking political asylum in the U.S.," he says.

"The Swedish bureaucracy is a monolith with legislative, executive and judicial power concentrated in the same hands, so as to make the appeals system unworkable.

"I will be at the Vienna conference so high ranking U.S. officials will know my request for political asylum was denied. The U.S. will be attacking Russia for impeding reunification of families, but that is exactly what the Americans are doing to me and my family," he says.

The Vienna conference, which started Monday, will monitor the performances of 35 nations, including the U.S.S.R. and U.S.A., which signed the Helsinki accords, granting citizens basic human rights.

Before flying to Vienna, Mr. Sagermark will go to the U.S. Customs Office in Niagara Falls to apply for reentry to the U.S. and will ask for the response to be sent to the American consulate in Austria.

If his request is again refused by the Americans, he will apply for status as a political refugee in Canada.

"Leverage is the key to this situation," says the civil engineer, who has travelled the U.S. and Canada in search of media and academic support for his cause.

"The Vienna conference and its emphasis on human rights is my leverage with the U.S. and getting the U.S. to recognize me as a political refugee is my leverage with Sweden."

And he adds he will need all the leverage he can get to debunk the popular impression of Sweden as the model state of a hybrid of capitalism and socialism.

Sagermark's disagreement with the Swedish government began in 1962 when, working in Madrid as a civil engineer, he negotiated with Linden Crane, a Swedish company, on a design plan for constructing cranes and agreed to see if the machines could be sold in Spain.

According to court documents, Sagermark testified that once he realized the conditions under which the cranes could be operated, he changed the designs at his own expense and entered into negotiations with a Spanish company to market the revised equipment on his own behalf.

The Linden firm claimed this violated the agreement with Sagermark and brought criminal charges against him.

Sagermark says Linden Crane tried to squeeze him out of the deal, lured him back to Sweden and had him detained on orders from the public prosecutor in Vaesteras. While he was held in Sweden, Linden officials were in Spain trying to close the deal with the Spanish firm, he says.

"The prosecutor and Linden officials were in collusion because the prosecutor's wife wanted a large laundry contract from Linden. But even worse than that, all these alleged offenses took place in Spain, but I was tried in Sweden. The Swedish judicial system has no jurisdiction in Spain.

"Prosecuting me in Sweden was tantamount to infringing on Spanish sovereignty. Then there were continual cover-ups when I tried to appeal the guilty verdict against me," says Sagermark.

"A wholesale conspiracy involving the Parliamentary Ombudsman for Justice, the Chancellor of Justice, the Supreme Prosecutor and the Supreme Court to perpetuate a major miscarriage of justice took place," he says.

"I would like to add that I've had blood transfusions in Sweden, the U.S. and Alexandria and I think the staff of your local hospital (Glengarry Memorial Hospital) is the most competent and professional I've ever encountered."

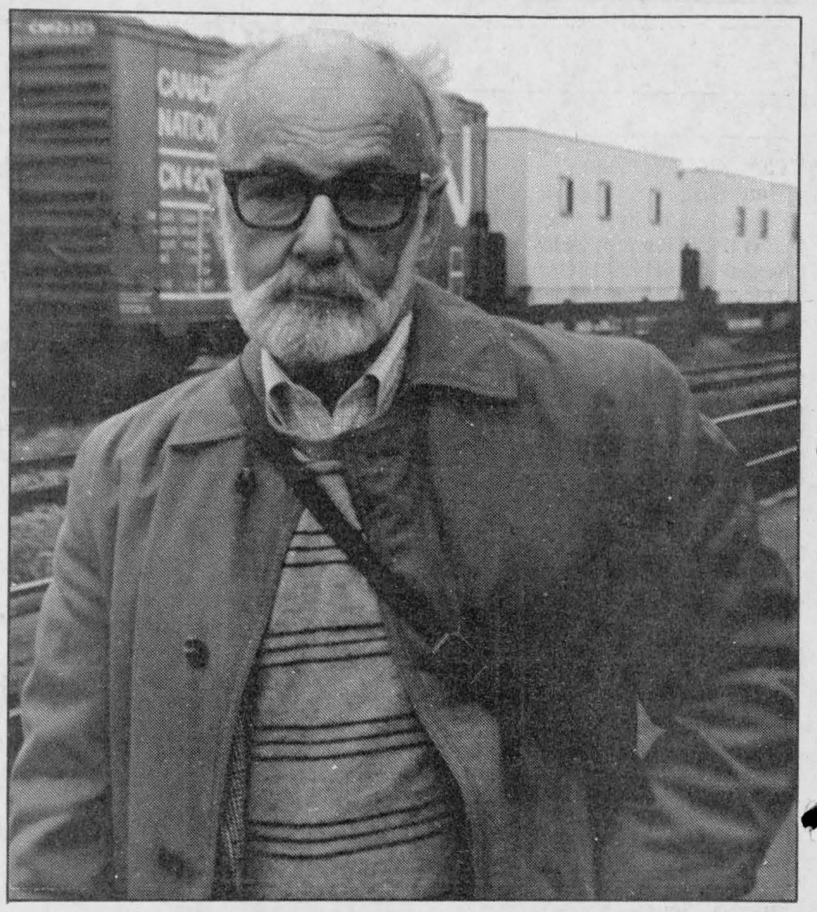

FRESH BLOOD—After receiving a blood transfusion at the Glengarry Memorial Hospital Sunday, Bertil Sagemark left Alexandria for a human rights conference in Vienna. He was recently deported from the U.S. and he is going to the conference to denounce American officials for separating him from his family.

Staff Photo—Dann Rogers



Residing in Alberta

On August 9, 1986 the marriage of Maureen Morris, daughter of Gwen Morris and the late Howard Morris of Alexandria, and Jeff Manley, son of Bill and Lois Manley took place. The ceremony was held in St. Finnan's Cathedral and officiated by Msgr. D. B. McDougald and Rev. Brian Hunter.

The trumpet processional and recessional was performed by Joanne Pickell accompanied by the organist, Alana Morris. Other musical presentations were by vocalists Donald Bell, Jean Hudson and the Morris brothers.

Maureen was escorted to the altar by her mother and eldest brother, Bill.

Those included in the wedding party were Maid of Honor: Mary Morris (sister of the bride); Bridesmaids: Lora Manley (sister of the groom), Grace Armstrong (sister of the bride), and Carole Berger; Best Man: Tyrone Paterson; Groomsmen: Scott Stewardson, Jim Manley (brother of the groom), and Frank Morris (brother of the bride); Flower Girl: Tara Morris (niece of the bride); Ring Bearer: Joey Mercier (nephew of the bride); Ushers: Darryl Williams and Joe Mercier (brother-in-law of the bride).

The reception and dance were held at the Bonnie Glen. Guests in attendance were from B.C., Alberta, Saskatchewan, Ontario, Quebec, New York and Italy.

After spending their honeymoon in Vermont, the coast of New Hampshire, and Maine, the couple are residing in Olds, Alberta.

NEED STORAGE?
Look No Further!
Announcing
ENTREPOSAGE ROZON STORAGE
Opening November 1, 1986
Cars, Boats
Furniture, Trailers
Appliances, etc.
Call us today and reserve your spot
525-2816
Call after 6, Monday - Saturday
43-3c

DAIRY AUCTION
at Neverett Sales Reg.
5 miles West of Ormstown, Que.
5 miles East of Huntingdon, Que.
TUESDAY EVENING
NOVEMBER 11
at 7:00 p.m.
All sale days are the second Tuesday of every month.
TO BE SOLD: Approximately 100 head of Holstein dairy cattle, mostly fresh or close. Top first and second calf heifers. All cattle consigned from good free-listed herds of Quebec and Ontario. All cattle blood tested and eligible for exportation to the United States.
For more information, contact the auctioneer.
BILL NEVERETT
at 514-829-2000 or 514-264-5110
If you wish to consign, please call your regional agricultural office for a Form 4. All cattle will be blood and T.B. tested on our premises prior to auction.
44-2c

BUSINESS AND PROFESSIONAL DIRECTORY

Accounting/Bookkeeping

CORNWALL MORRISBURG
BLAKELY, CRAIG, VISCOUNT & CO.
CHARTERED ACCOUNTANTS
1343 Rosemount Ave. P.O. Box 789 Cornwall, Ontario K0H 5T7 613-932-3610
Fifth Street P.O. Box 27 Morrisburg, Ontario K0C 1X0 613-543-2981

Automotive

Are you having RADIATOR PROBLEMS?
RADIATOR SERVICE
Air Conditioning & Refrigeration
MR. RADIATOR
Laurent Ladouceur, Prop.
Tel. 525-3752

Construction

Triang HOME SYSTEMS
Builder of fine Home Craft and Scholzh Homes
General Contractor
250 models to choose from
H.U.D.A.C. Builder
Tel. 416-356-4242

Electrical Repairs

RON'S PUMP & SOFTENER SERVICE
Electric motor repair
well systems
Small gas engine repair
Ron Livock
613-525-2469
RR1 Dalkeith

Repairs

Kelly's Small Engine Repairs
Mowers, Tillers
Good Service!
Headline Rd.
7 days a week
932-9450

Appliance Repairs

APPLIANCE REPAIRS
BRUCE PICHER
Alexandria & Area
525-3463
205 Dominion St.
Dishwasher Repairs
Now Available - Parts
Dryer Belts, Elements, etc.

Ryax Holdings Inc.
John Ryan, Proprietor
We reconstruct Alternators and Starters for all makes of vehicles, also imported makes, Commercial, Industrial and Agricultural Vehicles
24-Hours Service for Industry and Agriculture
WHOLESALE AND RETAIL DEALERS
60 Main St. S. Alexandria 525-1123

J. E. CAMPEAU
Cement Work
Cement Floors
Polishing
Finishing
Parging
TEL. 525-3353
P.O. Box 1247
Alexandria, Ont.
K0C 1A0

General Contractor
CARMEL SABOURIN
525-1231
after 5 p.m.
51 Bishop St., Alex.

Excavation

Armand Chenier
President
Chenier Excavating
Shovel & Bulldozer
Backhoe and Front-end loaders
WEDCO septic tank dealer
613-347-2190

Appliance Repairs

TED'S SATURDAY FIX-IT SHOP
Main St., Dalkeith
Small Appliances Repaired
A good job for a fair price
24-hour answering service
If we can't fix it, throw it!
Tel.: 613-874-2501

Insurance

McDONELL—LEVERT
Insurance Brokers
all types of insurance
156 Bishop St. N.
Alexandria
(across from Carnation)
525-1200

Carpets

DISCOUNT CARPET SALES
938-0735
421 Fourth St. West
Cornwall, Ont.
K6J 2S7
Art Buchanan

Construction

Ron-David
Minor and Major Renovations
Specializing in drywall, plastering and painting
Tel. 525-4190

Convenience Store

LEVAC & SON
Butcher, Grocery & Cold Beer
Custom Slaughtering
Dalhousie Stn., Que.
514-269-2754

Farm Repairs

Ted Van Den Oetelaar
General Repairs
Badger
Farm materials handling equipment
SALES & SERVICE
Pressure Steam Cleaner, Trail. Injector Test & Cleaning
Portable welder
613-525-3468

Fasteners

NICHOL SALES & SERVICE
Industrial & Automotive Fastners
Inch & Metric
MARC SEGUIN
R.R. 1, Martintown
(613) 528-4628

Automotive

NORTH END GARAGE
Muffler Shop
Lifetime Muffler Guarantee
Wheel Alignment and Brakes
Superior Propane Refill Station
Open Mon. - Fri. till 9 p.m.; Sat. to 6 p.m.
344 Main St. N. (at the tracks) 525-1732

Carpets

FLOORING
CUSHION FLOOR
FLOOR TILES
CARPETING, ETC.
Tapis
Armstrong floor fashion center
RICHARD RANGER
Carpet Inc.
360 Main St., South Alexandria 525-2836

Electrical Repairs

ADRIEN MENARD ELECTRIC INC.
ELECTRIC MOTOR REPAIRS
11 Mill Square, Tel. 525-2173
- Service of water pumps and installation
- Repair of Sunbeam cow clippers
- Sales of Jacuzzie and Beatty jet pumps (Repair all makes of water pumps)

Freezer Meats

APPLE HILL MINI MART
Open 7 Days a Week
7:00 a.m. to 10:00 p.m.
We specialize in custom meat cutting and frozen orders. We only use Red Brand CANADA #1 Top Quality Beef. Time to stock up your freezer for the winter.
Main St., Apple Hill 527-3215

AULD LANG SYNE

TEN YEARS AGO
Thursday, November 4, 1976

Heavy loss was suffered by Donald Ross of Martintown on Wednesday of last week when fire completely destroyed his garage and its entire contents.—Patricia Filiatrault, Alexandria, a graduate of GDHS and St. Lawrence College School of Nursing, has been successful in her recent RN exams.—Glengarry '76 played to a near capacity crowd of over 2,200 in the opera house of the National Arts Centre in Ottawa last Friday evening.—Mrs. Lorne Hall, Bishop St. North, suffered a severe fracture of the hip, Thursday night, in a fall on the street near her home.

TWENTY YEARS AGO
Thursday, November 3, 1966

James P. McCaffrey of Ottawa, died of a heart attack on board the CNR night train as it approached Maxville Saturday. His body was removed from the train at Alexandria, where he was born 71 years earlier.—Fort Needles, raised at South Lancaster during the 1837-38 Rebellion has been located on the property of Hugh Fitzpatrick at the junction of the Aux Raisin River.—Gail Fourney, 15 of Williamstown, fractured her skull in a fall from a horse, Saturday. She is reported in satisfactory condition in the Neurological Hospital, Montreal.

THIRTY YEARS AGO
Thursday, November 1, 1956

Four-year-old David Roy, son of Mr. and Mrs. Rene Roy of Green Valley, suffered a fractured skull in a fall from the loft in the family garage.—Tenders have been called for erection of the first separate school in Williamstown. It will have three classrooms.—A Glengarry 4-H Club member, Brian Arkinstall of Dunvegan, exhibited the grand champion Holstein calf at Ottawa Winter Fair.—Cattle buyer George Goodfellow of Lancaster assembled 21 dairy cows from Glengarry for shipment to Puerto Rico in the Caribbean.—Paul Goupil of the Royal Bank staff, has been transferred to Ottawa.—Mr. and Mrs Henri Major of North Lancaster were feted on their golden wedding anniversary.

FORTY YEARS AGO
Friday, November 1, 1946

Loss was estimated at $7,000, by Hentry Tittley when his combined store and home at Kirk Hill were destroyed by fire early Friday night.—Expected to reach Halifax Saturday are Edna Annette (Wilkinson) and son Paul, four months, wife and son of Cpl. Albert Peterson, Alexandria.—Warden J. D. McPherson was guest of honor at a luncheon tendered by members of Counties Council when an engraved gold watch was presented him.

FIFTY YEARS AGO
Friday, October 30, 1936

Fred Forsyth, popular representative of the Ontario Department of Agriculture here, has resigned his post and will remove to Almonte, where he has purchased one of the finest farms in his home county. On Monday, Victor Langton, BSA, of Waterdown, Ont., will take over the duties of local representative.—V. G. MacDonald, BSA, Dominion Experimental Station, Kapuskasing, has joined the Swift Canadian Company at Sudbury.—Alexandria Outfitters was entered by burglars, early Sunday morning, when suits, overcoats and other men's wear to the value of $800 was taken.

SIXTY YEARS AGO
Friday, October 29, 1926

At the opening meeting of the October session of Counties Council on Tuesday evening a petition was received from Angus A. Macdonell, reeve of Charlottenburgh, on behalf of himself and the Canadian National Parks Commission, the people of St. Raphael's and of the township generally, praying that a certain tract of land be granted for the purpose of erecting a suitable memorial to the Honorable and Rt. Rev. Alexander Macdonell, first Bishop of Upper Canada. The Commission chose a triangular plot of land the site of the late Bishop's home at St. Raphael's, built in 1808.—Mrs. R. J. Graham, formerly Miss Dorothy Hope, will receive for the first time since her marriage, on Tuesday afternoon, November 2, at her home on Bishop Street north.—L. W. Brady has been appointed Postmaster of Lancaster, in place of Robert McArthur, who resigned a short time ago to enter the automobile business in Montreal.

SEVENTY YEARS AGO
Friday, October 27, 1916

The 154th Battalion has spent its last Sunday at Barriefield Camp before leaving for overseas. Prior to the departure Lieutenant Colonel A. G. F. Macdonald was the recipient of a handsome cheque from an old Glengarry boy, A. M. Chisholm, banker, of Duluth, to cover the purchase of regimental badges to decorate the sporrans of the new Highland uniforms.—The Basilica, Ottawa, was the scene of a very impressive ceremony, on Sunday morning, October 22, when Rev. Emile Secours, Main Street South, Alexandria, was raised to the dignity of the priesthood, his Grace Archbishop Gauthier officiating.—This week's Canadian casualty list Glengarrians: Missing, believed dead—Pte. Walter St. John, kin at Alexandria; missing—Pts. James H. Eaton, kin at Maxville, and J. F. Streers, South Lancaster; wounded—Ptes. Andrew Irvine, kin at Maxville, and William F. McLaurin, kin at Vankleek Hill.

EIGHTY YEARS AGO
Friday, November 2, 1906

A wedding which was of much interest in Glengarry, took place on Wednesday morning in St. Margaret's Convent Chapel here, when two of our most popular young townspeople in the persons of J. A. McMillan, MLA, and Miss Flora A. Macdonell, were united in the holy bonds of matrimony.—Business is more than brisk at the Munro & McIntosh Carriage Works. Last week this firm shipped 11 carloads of cutters, averaging 30 cutters per car.—A. Grant, who for some time has been actively engaged in the milk business here, this week disposed of his business to James A. and Donald A. Grant.—Dan K. McDonald of this place, who was recently appointed by the Public Works Department, as caretaker of the Alexandria Post Office, has entered upon his new duties.

NINETY YEARS AGO
Friday, October 30, 1896

There is every prospect of a firstclass skating rink being in existence in this town during the coming winter. It is also proposed to run in connection with the ice rink, a curling club. Before winter season closes, many of our citizens may have proved themselves adepts at the roarin' game.—A large number of lights have been placed in several buildings in town and it is estimated that by Christmas upwards of 800 lights will be in use.—We understand that the Village of Williamstown expects to have a strong hockey team to the fore this coming winter. The agricultural building is to be turned into a first class ice rink and the boys should make it interesting for outside clubs.



UPTOWN MAXVILLE TEAM—This photo of the Uptown Maxville hockey team was taken in 1912 by Fred McMillan. In the back row at left are Merrill Frith Anderson who lives in Ottawa now, Lorne Frith and Donald McKercher. In the second row are Hamilton Morrow, Coach Earl McIntyre and Clark Hoople and Donald John Kippen is sitting in front.
Photo contributed by Isabel (Frith) Templeton

Seeks new emblem

Charlottenburgh Township needs a new corporate logo and is inviting residents of all ages to bring artistic talents out of the closet and onto the township's letterhead.

The search will take the form of a contest, to run until Dec. 2 and is open to Charlottenburgh residents.

"We are really trying to find something which will stand out in the crowd and of which we can all be proud," says Reeve Morgan Major.

Students are being urged to participate because there is a great deal of creative talent in schools and the contest will encourage a sense of community pride in the young people, says Councillor Paul Rozon.

The winner will receive $100 cash.

Councillor Carol Ann Ross says the logo will become the masthead. "It will be what the maple leaf is to Canada and what the eagle is to the United States."

Participants can obtain more information from the township office.

BUSINESS AND PROFESSIONAL DIRECTORY

Fuels

Glengarry Fuels
Regular & Unleaded Gas
Diesel Fuel
Furnace Oil & Stove Oil
48 Main St. S.
Alexandria, Ont.
(613) 525-4526

Funeral Homes

McArthur Bros. & MacNeil Ltd.
FUNERAL HOMES
Funeral Directors
Donald W. Derry
Brent Trudell
William MacDonald
David MacDougall
Lise J. Durocher
Member of NSM, OFSA & ODFSA
932-6300
428 - 2nd St. E., Cornwall
Oak Street, Lancaster

Landscaping

Rene St. Amour
Excavation and Landscaping
Backhoe equipped with 4x4 and bulldozers
Sodding - Top Soil - Sand - Gravel
Licensed for Septic Bed
20 years of experience in fencing
Tel. 525-3305

Painting

Globe Painting & Renovating
painting
wallpapering
carpentry
ceramic tile
drywall plaster
Tel. 538-2325

BOB'S PAINTING & WALLPAPERING SERVICE
Why not let us freshen up your rooms?
54 Main St.
Alexandria
525-4077

Trucking

R. LAVIGNE TRUCKING
Movers, Clean-Ups,
Garbage Pick-Ups
We buy Aluminum, Brass
Copper, Batteries etc.
Also Snow Removal
(613) 525-3956

Upholstering

Rembourage
A & C UPHOLSTERY
Reupholstering
House furniture
Guaranteed Work
Reasonable Prices
Free Estimates
First of Kenyon
Alexandria
525-3260

Furnaces

AUBIN'S HOME COMFORT
Repairs to all
Makes of Oil Furnaces
13 years experience
Free Efficiency Tests
525-4896
R.R.2 Green Valley

DENIS JOANETTE
Licensed to clean and maintain furnaces
24-hr. service
Tel. 525-3193

Lawn Maintenance



Planing & Milling

Kiln-dried Hardwoods
Cedar and Pine
Custom planing
and milling
John Runions
R.R. #1 Maxville
TEL.: 527-2456

Roofing



D.J. & SON
Roof Specialist
(any height)
Spray painting, brush painting, repairs
Tel. 525-3193

Vertical Blinds



VERTICAL BLINDS
Custom Made
Also carpeting, flooring, tiles, ceramics, wallpaper, draperies and much more **Submanufacturer for** ***Vertican Blinds***
Tapis
RICHARD RANGER
Carpets Inc.
360 Main St. South Alexandria 525-2836

Furniture Refinishing

THIS SPACE
Can Be Yours!
13 WEEKS - $132

Lawn Mower Repair

ROBERT'S RENTAL SERVICE
is now an authorized Briggs & Stratton Dealer
We repair most small motors
We also have a good selection of parts for the "do it yourself" jobs
Lawn mower blades sharpened
Have a problem, don't hesitate to call
BRIGGS & STRATTON
525-2807

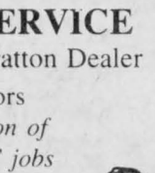

Sandblasting

J.P. MOBILE SANDBLASTING
Make it last "Sandblast"
Sandblasting of all kinds
Metal - Wood - Brick - Stone - Logs - Etc.
Concrete Swimming pools, spray painting
For Estimates Call 525-2368
Prop., J.P. Castonguay & Sons

Water

COMFORT
WATER TREATMENT
- Softeners
- Filters
- Distillation
- Free Water Analysis

525-3877
GERALD OUELLETTE
33 Main St. Alexandria

Horse Shoeing

K & D FARRIER SERVICE
Trimming
and
Shoeing
Tel. 525-2013

Horse Shoeing & Trimming
Richard Laing
Farrier
Alexandria
Tel. 525-2676

Lumber



DOORS
Pine, Cedar, Oak
Pine Stair Railings
Posts, Spindles
PINE PANELLING
Wainscotting,
Board & Batten,
Bevel Siding
PINE MOULDINGS
Colonial Pattern,
Rosettes and
Baseboard Corner
Mouldings

FLOORING
Pine, Oak, Maple and Birch
CEDAR
Panelling, Exterior Siding and Decking
Ken Alexander
R.R. 1, Alexandria

Tack Shop



MRS. CATHERINE B. MILLER
PROPRIETOR
The Horseman Shop
COMPLETE OUTFITTERS FOR HORSE AND RIDER
R.R.1, Williamstown, Ontario Telephone (613) 931-1863

Whitewashing

Clément Whitewashing
pressure wash
Call Collect
514-451-0798
after 6 p.m. (Point Fortune)
(Formerly Bill Anderson Whitewashing)

Land Surveyors

HAZEN MELDRUM LIMITED
ONTARIO LAND SURVEYORS

Cornwall Office
Hazen Meidrum
N.S.L.S., O.L.S.
Tel. 932-8124

Winchester Office
W.J. Johnson
O.L.S.
Tel. 774-2414

Towing

PETE'S TOWING SERVICE
24-hour
Emergency Service
525-1105
(Answering Service)
or
525-3143

GORDIE'S TOWING & SERVICE
General repairs, welding
Quality used parts and
Used Vehicle Sales
24-Hour Towing
346-5679
Avonmore

Wood - Heat



SUNWORKS
RENEWABLE ENERGY CENTRE
Specialists in efficient wood-burning stoves, furnaces and fireplaces
Richard Kerr
1466 Hwy. 34 Dalkeith 874-2293
Hawkesbury 632-0456

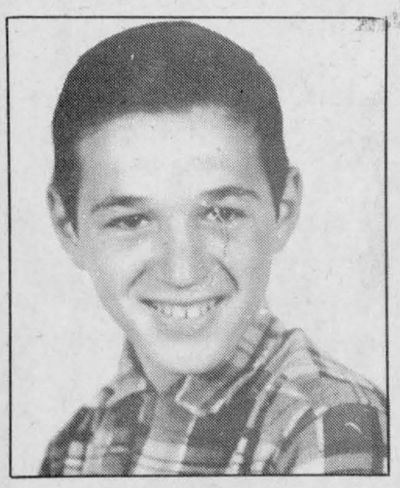

Guess who was
40
on November 3rd



Happy 40th Anniversary
Mom and Dad
We love you!
From your children:
Mark, Diane, Robin and Bobby



Guess Who Will Be
58
November 10?



Happy 25th Wedding Anniversary
Leslie & Norma Goddard
From Carol, Peter, Erin,
Dale, David and Andrew
45-1p



Happy Birthday Dad!
40 years old
From the Boys
November 6, 1946
45-1c

CLASSIFIEDS GET RESULTS!

TOYOTA **Service with a smile**

Compare our value.
Check out our Do-It Yourself Parts Counter

Do-it-yourself TOYOTA

HIGHLAND TOYOTA
Motor Sales Ltd.
Maxville, Ont. 347-3950 or 527-2735
GENUINE PARTS
45-1c

WE NOW HAVE THE FIREPLACES™ BY VERMONT CASTINGS.



Whether you are planning to add the magic of a fireplace to the decorating scheme of your home, or looking for America's best airtight heater, the FirePlaces by Vermont Castings are what you want. And we're the place to find them. The Defiant®, the Vigilant®, the Resolute®, the Intrepid®, and the FirePlace Insert™ give you the elegance of fine furniture combined with the efficiency of America's best airtight heaters. Come in and see the FirePlaces. We'll be glad to answer all your questions and help you choose the size that's just right for your home.

SUNWORKS
Renewable Energy Centre
1466 Hwy. 34, Hawkesbury (613) 632-0456
Dalkeith 874-2293

Horse lovers remember George Hope

by Angus H. McDonell

What a coincidence! In our mail today, November 4, we received a copy of the feature story in the current issue of the *Canadian Percheron Broadcaster* entitled, "George Hope, One of a Kind." One of Glengarry's and Canada's all time internationally known horsemen, Glen Robertson's George Hope, died in Glengarry Memorial Hospital, November 4, 1984.

The author of the biography is Shirley Lewis. The records quoted are memorable to Shirley because she played an important role with George and his Percherons' awards by her driving skills with the reins at country fairs and all the way to the prestigious Royal in Toronto.

The author recalls how George's fondness for horses began when he was a wee four-year-old lad on the Hope homestead in the Gore of Lochiel Township. Although George's original favorite heavy draft horses were Belgians, his first show horse was a Hackney Clydesdale crossbred named "Bell." And the first time George drove in the exhibition ring was at the Maxville Fair, guiding "Bell" in the Commercial Class and winning the first red ribbon of his noted career as a horseman.

In a short time, author Shirley Lewis continues, George Hope was on the complete show circuit with a double team of black, white-legged commercials. Ably assisted by his wife, Viola, the Hope horses competed at Lachute, Ormstown and Maxville in the spring curcuit, then to Western Ontario at Wingham, Chatham, the International Plowing Match and completing the Ontario-Quebec tour at the CNE in Toronto.

Success breeds success is an old cliché. George Hope had ambitions to move up to the top class of six-horse-hitch competition. That was in 1975 and he chose Percherons. The nucleus of his future prize winning horses was bought in Nova Scotia from the noted breeder of Percherons, Fred Hampson.

At an Indianna horse sale, in order to complete his breeding stock, George bought a U.S. junior stallion, Commander's Bob. George's judgment of horse flesh gained further credibility when his pride and joy, Commander's Bob, was judged the Junior Champion Percheron Stallion at the 1977 Royal Winter Fair, Toronto.

Shirley relates a number of ring awards in sequence and records that George's last champion red ribbon was won by a grandson of Commander's Bob, Hope's Jacob's Patty, Reserve Junior champion at the 1983 Royal.

We may add that at this time George's hour of glory was tinged in sorrow by the loss of his beloved Commander's Bob by leukemia.

Author Shirley tells of the Hope entourage travelling from Glen Robertson to country fairs and all the way to the famed Royal. George's wife, Viola, drove the motorhome, towing a show wagon. George piloted the rest of the caravan, consisting of two trucks loaded with horses, harness and two more show wagons.

Shirley recalls that in 1982, "The directors of the Glengarry Sports Hall of Fame selected George Hope as one of its inductees.

REMI PrudHomme
INSURANCE BROKERS INC.
Assurance General Insurance
Vie, Feu, Vol, Auto, Theft, Fire, Life
FARM
Tel. 525-3134
151 Main Street, P.O. Box 1600, Alexandria, Ont. K0C 1A0
40-tf

THIS IS WHAT YOU'VE BEEN WAITING FOR

20" Color TV
with Remote Control
$499

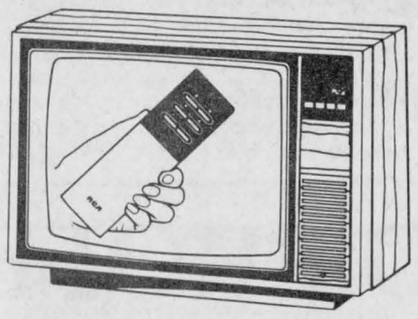

20" Monitor
with Remote Control
Only $549
reg. $649.00

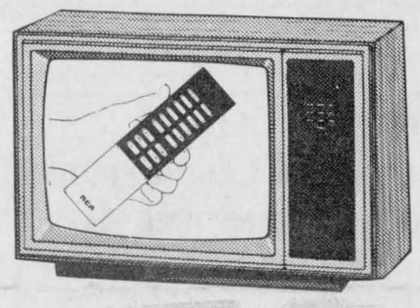

20" Color TV
Only $339

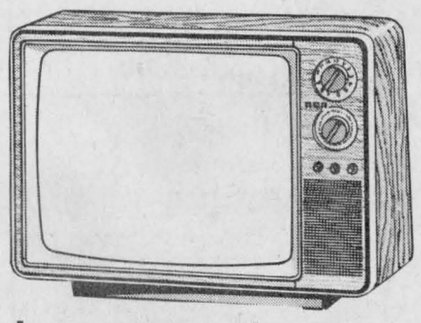

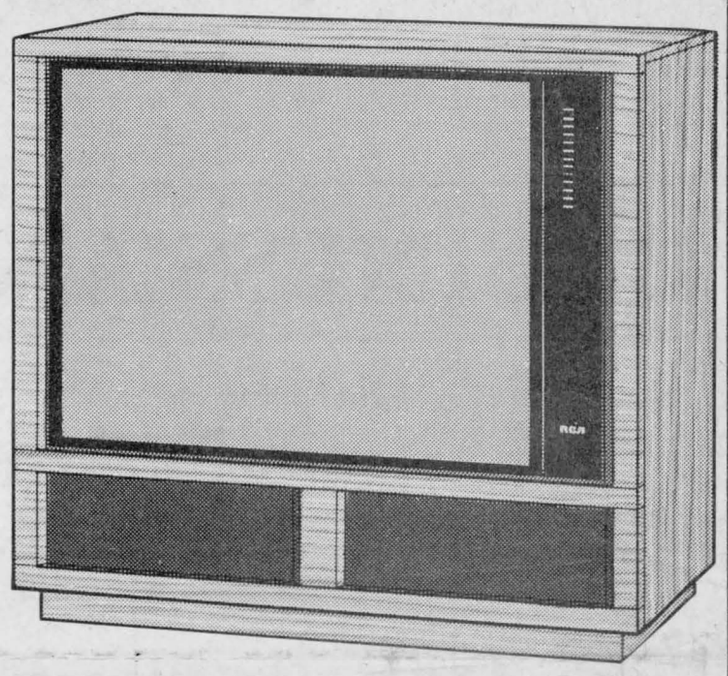

GIANT 40" COLOR TV

RCA
Movie Camera
Only $599
reg. $999.00
Limit of 3



CKC021

Other models start at $339

Any electronic equipment purchase of $450 or more, gets you a Gift Certificate from AU-NU-KI-Boeuf Restaurant

RCA products are backed with a 3-year parts and service warranty. RCA

E N T R Y F O R M



RCA'S First Choice Stereo Spectacular, Extravaganza, TV Mogul Making Event and Sweepstakes

PLEASE PRINT

NAME _____

STREET _____ APT. NO. _____

CITY _____ PROV. _____

POSTAL CODE _____ TEL. NO. _____

(OPTIONAL)
DEALER NAME/ADDRESS _____

_____

Contest closes on November 30, 1986. By entering, contestant agrees to abide by the contest rules; and to use of photograph, name and address if a winner. Winners will be requested to sign a standard form of release.

Contest Rules

1. To enter, visit your participating RCA Dealer during the contest and obtain an entry form. No purchase is required. Complete the entry form and deposit it in the RCA Sweepstakes Contest Box on display at your Dealer. Entry forms are limited to one per shopper, per visit. Contest starts October 16 and closes November 30, 1986, after which time entries will be forwarded by Dealers to Contest Headquarters.

2. There will be 306 prizes awarded as stated above. All trips will be awarded. Trips will be arranged by the Sponsor's Travel Agent, and merchandise prizes will be delivered/mailed to the addresses on winning entry forms. Trip prize winners will be responsible for ground transportation, travel documents and departure taxes, and for meals and personal expenses, as required. All trip prizes will be one week duration unless otherwise stated, and must be completed by December 31, 1987. Travel accommodations will be subject to availability and hotel/resort will be as double occupancy. Prize values are based on Toronto departure as of September 1986. Only one prize per contestant. Prize must be accepted as awarded, no cash substitutions will be made. Sponsor reserves the right to substitute travel accommodations of equivalent value, as necessary.

3. Following the receipt of entries, random selections are scheduled to be made on Thursday, December 18, 1986, at 11:00 a.m., in Toronto, Ontario. Selected entrants will be contacted and in order to win will be required to first answer unaided, a time-limited, arithmetical, skill-testing question. Entrants selected for the first six prizes will be contacted by telephone and contestants for the remaining prizes will be contacted by mail. All decisions of the contest judging organization will be final. The odds of being selected will depend on the total number of all entries received.

4. This contest is open to all residents of Canada who have reached the age of majority except employees and members of the immediate families of RCA Inc., its advertising and promotional agencies, its dealers, and the independent judging company. Quebec residents please note: any litigation respecting the conduct and awarding of prizes in this publicity contest may be submitted to the Regie des loteries et courses du Quebec. This contest is subject to all federal and provincial laws and regulations. RCA will not be responsible for entries lost, misdirected or delayed.

RML LANTHIER INC.

2904 Main St. **Ste. Justine, Que.**
Tel.: Que. 1-514-764-3402 **Ont. 874-2605**