What a fellow gets out of night classes may depend on how he gets through his daze.

The Glengarry News

The Separatists have been quiet since Quebec liquor stores closed. Maybe they have a new appreciation of Ontario's Scotch.

ONE OF CANADA'S AWARD-WINNING WEEKLY NEWSPAPERS

VOL. LXXIV — No. 1 * * * ALEXANDRIA, ONTARIO, THURSDAY, JANUARY 7, 1965 * * * SINGLE COPY 10c

Night Courses In Eight Subjects Underway As More Than 200 Responded Tuesday

Night courses in eight subjects got underway at Glengarry District High School Tuesday night, when more than 200 adults from town and country registered. Classes will be held from 8 to 10 p.m. each Tuesday night until March 31st.

All classes were well filled except that of Grade XIII Francais which had too few to be practical. But more than 50 registered for Conversational French and it was found necessary to set up two classes for this subject.

The courses and instructors are:

Carpentry and Woodwork—K. W. Bennett, staff member.

Machine Shop—Jack Trudel, staff member.

Ignition and Carburetion—Laurier Lefebvre, Alexandria.

Dollars, Trends and Practices in Agriculture in 1965—J. Y. Humphries, Ag. Rep., who will have assistance of other experts in specialized fields.

Conversational French — J. P. Rouette and Yvon Menard, both staff members.

Typing—Mrs. Olive Gorman, staff member.

Millinery—Mrs. Jacqueline Samson of Bainsville.

Choral Singing—Miss Suzanne Viau of Alexandria, music teacher in Cornwall.

In welcoming the night students at a gathering in the school cafeteria, Principal C. C. Fraser expressed his gratification and that of the school board at the response. He had received 204 applications as a result of the advertisement in the News. Others had approached him personally and the exact number of participants will probably not be known until next week's classes convene. There undoubtedly will be dropouts, Mr. Fraser warned, and the success of the first venture in adult education will depend on the sustained interest of those participating.

New Year Baby

No Christmas babies were reported in Glengarry and only one New Year's baby.

The seventh child of Mr. and Mrs. Duncan Morris of Alexandria, was born January 1st at Hotel Dieu, Cornwall, their second daughter. Mrs. Morris is the former Mary Catherine O'Shea of Glen Nevis.

Builders Finishing Hospital Work

Construction work on the Glengarry Memorial Hospital should be completed by the end of this month when the contractors, M. Sullivan & Son, Arnprior expect to be able to turn the building over to the Board. Sod was turned in late April and it is expected equipping of the hospital will be completed by late March.

Recent installations include an emergency generator which will operate on gasoline and which will supply lighting in operating rooms and on a limited scale throughout the building should the electric power go off.

Tiling of floors in the bedrooms is now complete and the hallway floors should be finished by weekend.

Over the holiday period the hospital was left lighted through each evening to give the public a new awareness of the progress being made.

Ken MacLennan Heads Area Board

Kenneth MacLennan of Dalkeith, was elected chairman of the new Lochiel Township Area Public School Board at the inaugural meeting held last night in Alexandria Public School. Doug. Baxter, Alexandria, was named vice-chairman and the board is advertising for a secretary-treasurer.

The new board is made up of four members from Lochiel and three from Alexandria and it will have jurisdiction over all public schools in the township and town. It was decided all schools would carry on as now constituted, at least for the present.

Meetings will be held at 8.15 on the first Thursday of the month with a special meeting next Thursday night at Dalkeith.



TO TRAIN AS NURSE—Ann Ellen Lyons, a Grade 12 student at St. Joseph's High School, St. Thomas, plans to train as a nurse at St. Joseph's Hospital. A student who has kept her name on the school's honor roll, she hopes to continue her education at the University of Western Ontario after completing her training as a nurse. Ann Ellen is the daughter of Mr. and Mrs. John P. Lyons of St. Thomas and a granddaughter of Mr. and Mrs. John D. McRae, St. Raphael's.

Town To Have First Chance For Armouries

Town Council received word this week from the Department of National Defence that no definite decision has yet been made on sale of the local Armouries.

If and when such a decision is reached the building will be turned over to the War Assets Corporation for disposal. The town will then have the first opportunity to purchase should it so desire.

The Armouries building was closed permanently in early December and windows in the front doors were boarded up. Since then considerable equipment has been moved out.

Florimond Legault Widely Mourned

A widely known resident of Lochiel who had served on the township council for some 25 years, Florimond Legault died December 26th at the age of 82. Mr. Legault died en route to hospital at Cornwall after an illness of only a few days.

He had served his township as councillor, deputy-reeve, assessor and relief officer at varying times and Mr. Legault was held in high regard by a wide circle of friends. Throughout his life he had been active in the Glengarry Liberal Association and in many farm groups.

A son, Benoit Legault, had predeceased him on November 19th.

Mr. Legault was born at St. Marthe, Que., a son of Delphus Legault and his wife, Alzire St. Pierre. He came to the 2nd Lochiel at the age of 15 and had lived on his farm there since.

To mourn he leaves his wife, the former Nelida Meilleur, two sons and four daughters: Bruno, on the home farm; Wilfrid and Irene, Mrs. Mea Rozon of Montreal; Fernande, Mrs. Maurice Longpre of Lachine; Lucienne, Mrs. Paul Emile Lamarche, Cornwall; Oliane, Mrs. Leo Massie, Lochiel.

Also surviving are 15 grandchildren as well as one brother, Dorima Legault, Glen Robertson and two sisters: Mrs. Wilfred Cuillerier, Dalhousie, and Mrs. Olier Bertrand of Montreal.

The largely attended funeral was held Monday, December 28th from the Alexandria Funeral Home to Sacred Heart Church.

The Solemn Mass of Requiem was chanted by a cousin, Rev. Edward Seguin. He was assisted by Rev. Leo Leblanc and Rev. Patrick Breton.

The pallbearers were three grandsons: Robert Lamarche, Richard Longpre and Marcel Rozon; and three nephews: Arthur Legault, Gerard Legault and Raoul Meilleur.

Interment was in St. Finnan's cemetery.

Had 75th Birthday

Good wishes from near and far came to Mrs. Henri Lortie, 1370 Notre Dame St., Cornwall, on Christmas day, her 75th birthday.

A beautiful bouquet of roses was from her daughter (Theresa O'Connor) in New Zealand where she has resided since her marriage in 1945, in Alexandria, to James Nesbet Scott. They are now the proud parents of eight daughters and two sons. Letters, pictures and souvenirs are received regularly by her relatives in Canada.

Mrs. Lortie also received gifts and good wishes from many other relatives and friends.

Widow Of MP Died At Toronto

Mrs. Arch J. Macdonald, widow of a former Glengarry MP, the late Archie John Macdonald of North Lancaster, died suddenly at Toronto, Tuesday, January 5th. Mrs. Macdonald had been residing in Ottawa in recent years and was with her daughter, Mrs. E. F. Lyons, at the time of her passing. She was 86.

Surviving are her daughter and one son Archibald S. Macdonald of Ottawa; one brother, Lloyd McDonald of Windsor, and three sisters: Miss Florence McDonald, Mrs. W. J. Bishop and Mrs. Maurice Kennedy, all of Ottawa.

The funeral will be held Friday from the Racine & Robert Funeral Home in Ottawa to St. Margaret Mary's Church at 8 a.m.

Brief Holiday

Mr. and Mrs. Bill Williamson are home in Glen Robertson after plans for spending the winter in California were cut short when Mrs. Williamson became ill. They had been in Los Angeles for a week with their son, Douglas, when the doctor suggested Mrs. Williamson might better be home.

Former Resident Apple Hill Dies

The funeral was held at McArthur Bros. and MacNeil Funeral Home in Cornwall of Donald MacLennan who passed away Saturday, December 12th at Cornwall General Hospital following a stroke. He was a veteran of World War I and he never married.

Mr. MacLennan was born February 21, 1890, in the First Kenyon near Apple Hill, the second eldest son of the late Allan D. MacLennan and his wife, Janet Ann McNamara. For the past 34 years he resided in Cornwall. Until his retirement he was an employee of the former mills of Canada Cottons.

The service was conducted by Mr. M. Mattice. Pallbearers were Jacques Larin, Ronald Bonnville, Gilbert Legroulx, Edward Ansley, Maurice Dumais and Anton Wetzl.

Left to mourn his passing are three brothers and two sisters, Duncan MacLennan of Verdun, Que.; Mrs. Phillip J. MacDonald (Mary) Apple Hill; Glen MacLennan, Massena, NY; Langill MacLennan, Cornwall; Mrs. Ernest L. Filion (Janet) of Avonmore. Two brothers predeceased him, John in 1957, and Angus in 1962.

The eldest brother Duncan was unable to attend the funeral due to illness. Relatives and friends were present from Montreal, Massena, Canton, Alexandria, Martintown, Apple Hill, Summerstown and Avonmore.

The body was placed in the vault at North Branch cemetery, to await burial in the family plot at Martintown in the spring.

McMillan Fund Near $10,000 Mark

The fund set up at Avonmore to assist the family of Rev. Hector McMillan, slain in the Congo while on missionary duty, has passed the $8,800 mark.

Area residents who have donated to the fund this week received official receipts and with them an acknowledgment from the minister's widow.

Trustees of the fund have decided to leave the books open for some time yet in case others wish to contribute. Donations may be made at any area bank.

Nun Injured In Crash In Edmonton

Cormic Macdonell, Green Valley, received word yesterday from his sister, Rev. Mary Janet of the Ursuline Order in Edmonton, that she is making good recovery in hospital following an accident. Sister Mary Janet was injured December 20th in a car crash in Edmonton.

The former Elmira Macdonell, Sister taught for several years at Alexandria High School before joining the Ursuline Community.

Died Christmas Day At Ottawa

A former resident of Alexandria, John McCormick died Christmas day at his home, 292 Eastview St. in Ottawa. He was 76.

Born in Lancaster in 1889, Mr. McCormick came to Alexandria the following year with his parents, the late Mr. and Mrs. Roderick McCormick. He attended the local schools and on the outbreak of World War I enlisted with the 38th Battalion.

Wounded twice, he was awarded the Distinguished Conduct Medal for gallantry in action. He also served in World War II.

In 1919 Mr. McCormick married Catherine Ann McDonald in St. Finnan's Cathedral and they resided here until 1926 when they moved to Ottawa. He served with the Dominion Police at the Parliament Buildings before enlisting again in World War II. A son Hugh paid the supreme sacrifice in that war.

To mourn he leaves his wife and two sons: Angus J. and Nicholas J. McCormick. Two brothers, Robert of Alexandria, and Neil in Alberta, also survive as do seven grandchildren.

The funeral was held December 28th to the Church of the Assumption where the Requiem Mass was chanted by Canon J. E. Brennan. Burial was in Notre Dame cemetery.

Friends from Toronto, Montreal, Cornwall, Brockville and Alexandria attended.

New Anglican Rector at Maxville

Rev. H. M. Preece, of the mission of Ashton, has been named rector of the Long Sault parish, embracing the three congregations: Christ Church, Long Sault, St. Mark's at Avonmore, and St. Michael's at Maxville.

The announcement was made by Bishop E. S. Reed of the Anglican diocese of Ottawa.

Mr. Preece's appointment will be effective on January 15th next. He succeeds Rev. R. H. Hobbs, recently named rector of Emmanuel Church, Arnprior.

Mr. Preece, born in Ottawa, secured his education at Carleton University and at Trinity College. He was assistant curate at Trinity Church, Ottawa, before being named to Ashton.

He has been an active leader in the Boy Scout movement and has been director of the senior boys camp at Camp Pontiac for some years.

Purchases Hotel At Glen Robertson

The Glengarry Hotel at Glen Robertson has been purchased by Rheal Roy of Cornwall, from Henri Lalonde. Mr. Roy took over the management on December 28th.

Mr. Roy had been employed with the Lloyd George Hotel in Cornwall for the past 15 years.

Former Superior Dies At Monastery

The Community of the Sisters of the Precious Blood lost an esteemed and valued member in the person of Sister Mary St. Anne, Lillian Pauline Landy, who passed away very peacefully on January 4th in her 88th year and the 58th of her religious life.

Sister came to the Alexandria Monastery as Superior in 1928. Failing health in recent years compelled her to relinquish active duties but her enforced freedom she turned to spiritual advantage by spending much time before the Blessed Sacrament. Her lifelong devotion to prayer was manifested in these visits and her quiet presence in the Chapel made a profound impression. When the end of life was drawing to a close, full of peace and fortified by the rites of Holy Church, she welcomed God's call to her true home, Heaven, to enjoy the reward of her well spent life.

Start Drilling For Oil Or Gas At Bainsville

A drill crew hired by Consumers Gas Co. on Sunday started its search for oil or gas on the farm of George Osborne and Son, north of Bainsville. The drill was set up Saturday at the site of a test well drilled one hundred years ago and the new drilling started some 500 feet below ground level.

The drilling has proceeded since Sunday morning but if any interesting results have been obtained Mr. Osborne has not been informed.

The Company plans to drill in several areas of the Ottawa Valley where wells have previously been sunk. Representatives of Consumers Gas were in Alexandria before Christmas endeavoring to locate the spots where deep drilling was done in 1895 when the town's water system was being planned. Where these holes have previously been drilled the Company expects to realize a considerable saving if the casings are still usable.

Start Made On Apartment Building

A start was made Wednesday of last week on pouring foundations for the 13-unit apartment building being erected in rear of the IGA Foodliner by Jean Paul Touchette and Remi Poirier.

It is being built under the winter works program and will be completed in early March.

Two model homes are nearing completion in the same area and it is expected several other house starts will be made this month in that housing development.

Avonmore Couple 65 Years Wed

Showered with congratulatory addresses from relatives and friends both local and distant, Mr. and Mrs. Duncan D. McRae, highly respected citizens of Avonmore, quietly observed the 65th anniversary of their wedding on Sunday, Dec. 27th.

Mr. and Mrs. McRae in spite of their advanced age are quite active and enjoying reasonably good health.

Mr. and Mrs. McRae were married on Dec. 27, 1899, at the home of the bride's parents in the Fourth Concession of Roxborough by Rev. George Weir, then minister of St. Andrew's Presbyterian Church, Avonmore. They have both lived their entire lives in this community where they are well known and highly respected. They lived on the farm in the Fifth Concession of Roxborough, until five years ago when they took up residence in the village.

Mrs. McRae, who is in her 89th year, is the former Elsie E. Grant, a daughter of the late James Grant and his wife, Jane Anne Begg. She is the last surviving member of her family.

Mr. McRae is a son of the late Duncan R. McRae and Isabella McAuley, He is in his 90th year and is also the last member of his family.

To this union were born eight children, seven of whom survive. They are Clarence McRae and Stuart McRae, Avonmore; Donald McRae, Fifth Concession; Mrs. Angus Bethune (Clara), and Mrs. John Copeland (Lil), Moose Creek; Mrs. John McHugh (Eva), Finch; and Grant McRae, Trenton. Their eldest daughter, Hazel, died at eight years of age.

Mr. and Mrs. McRae have 17 grandchildren and 36 great grandchildren. They are members of St. Andrew's Presbyterian Church, Avonmore.

To Demonstrate At Achievement Day

The last meeting of the Alexandria Bedbugs was held this week in the boardroom of the Agricultural office, completing a course in "Sleeping Garments" in the 4-H Homemaking Club. Mrs. Herman Parsons, leader and Mrs. J. Y. Humphries, assistant leader, have been teaching the girls how to make pyjamas, baby dolls and nightgowns.

Mrs. Murray, Home Economist for Glengarry, attended the sixth meeting at the Sunday School of the United Church where most of the meetings were held.

Preparations are being made to demonstrate the girls' work and a program "Variety in Sleeping Garments" will be presented on January 23rd at the 4-H Homemaking Achievement Day.

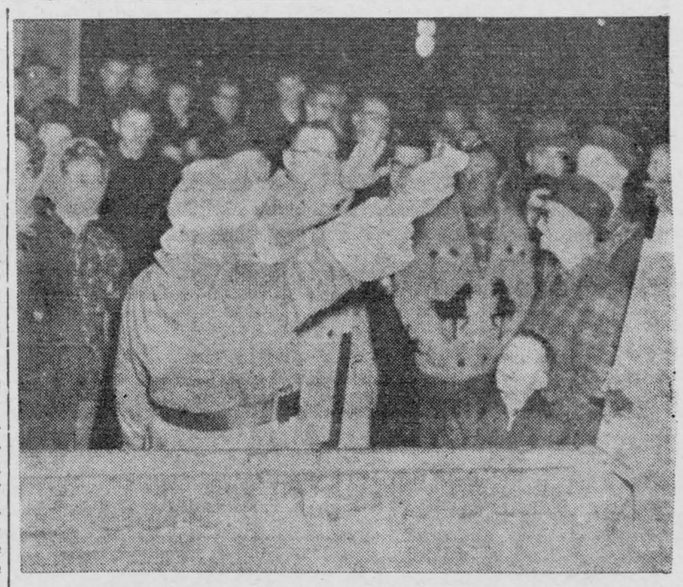

PREFERRED CASH TO HOLIDAY—Miss Danielle Brunet, 12, of St. Raphael's, was the lucky winner of the holiday for two in Miami, but she preferred a cash settlement. The winning ticket in the Alexandria Board of Trade draw was pulled from a crowded drum by Santa Claus, before he pulled out from his Mill Square snuggery at 5.30 p.m. Christmas eve. A portion of the crowd present may be seen above, with Board of Trade President John Proulx calling for silence with upraised hand so that Santa could make known the winner. Danielle is the daughter of Mrs. Alcide Brunet of St. Raphael's.

St. Eugene Woman Struck Fatally Injured Near Home

A native of the Dalhousie Mills area, Mrs. Eugene Bouvrette, 69, of St. Eugene, was fatally injured, Monday evening, December 28th, when struck by a car as she crossed the main street of that village.

Driver of the eastbound car, Cleo Maisonneuve of Vaudreuil, Que., hit the brakes, sending the vehicle into a skid. The car hit Mrs. Bouvrette and struck a parked car.

The accident, which occurred at 7.30 p.m., was investigated by Const. D. W. Prentiss of the Ontario Provincial Police, Hawkesbury detachment.

The former Emérancienne Lacombe, Mrs. Bouvrette was a daughter of Mr. and Mrs. Hyacinthe Lacombe of Dalhousie Mills. Her mother is still living at 91 and resides with a daughter, Mrs. Omer Perrier at Rigaud, Que.

To mourn she leaves her husband, three sons and two daughters: Gerard of Rigaud; Denis, at home; Claude of St. Eugene; Jacqueline, Mrs. Leslie Smith of Montreal and Rejeanne, Mrs. John Gratton of Hull.

Also surviving are her mother, five brothers and four sisters. They are: Albert Lacombe, Dalhousie Mills; Emile Lacombe, Massena, NY; Réal and René Lacombe, North Lancaster, and Brother Rolland Lacombe, of the Jesuit Order in Montreal; Sarah, Mrs. Omer Perrier, Rigaud; Angeline, Mrs. Antoine Castonguay, Montreal; Rollande, Mrs. Fernand Giroux, Dalhousie Station; Marie, Mrs. Leo Major, Green Valley.

A brother, Charles Lacombe, died at Massena in March 1964.

The largely attended funeral was held December 31st at St. Eugene.

Will Be 92 On January 12th

A well-known resident of the Dunvegan area, Mrs. Duncan William MacLeod will observe her 92nd birthday on Tuesday, January 12th. She will have the good wishes of many friends as she reaches this milestone in comparatively good health.

Home Decorator Had Light Stolen

Mrs. Antoine Sauve had some ten sets of large lights stolen from her impressive home decorations on Victoria Street almost on the eve of Christmas. Completely disgusted with the occurrence, she removed the remaining lights and is resolved not to decorate again unless the police locate and return her lights.

Mrs. Sauve was among the first Alexandrians to use outdoor lights some 13 years ago and her displays each year have been widely commented on. The lights were removed between 9 and 11.30 p.m. the night of December 23rd, she reports; while she was visiting a neighbor.

Awarded Bursary

Miss Wanda J. Mitchell of Bainsville, a third-year student at Queen's, has been awarded a Dominion-Provincial bursary valued at $275. A graduate of Glengarry District High School here, she is a daughter of Mr. and Mrs. John A. Mitchell, Bainsville.

Public Speaking Contest On Jan. 23rd

The Glengarry finals in the Public Speaking competition sponsored annually by the Ontario Trustees and Ratepayers Association and Hydro will be held in the PUC building here on Saturday, January 23rd. The competition is open to senior students of elementary schools and will get underway at 2 p.m.

Nun Bereaved

Sister Mary Angela of St. Margaret's Convent, here, was bereaved with the death, Tuesday night at Montreal of her father, Gerald Carrington. His death at 65 followed a period of failing health.

To mourn he leaves his wife, the former Elizabeth Macdonald of St. Telesphore, Que., and two daughters: Miss Iona Carrington, at home and Sister Mary Angela.

The funeral will be held Saturday at Montreal.

Official Opening Of Season At Glengarry Gardens To Feature Hockey

An exhibition hockey game will be the feature Saturday night when Glengarry Gardens will have its official opening of the season. Cornwall Junior Royals will meet an all-star Glengarry team and the door prize will be five tickets to an NHL game at the Montreal Forum.

The arena has been open since Christmas week and Manager R. J. Graham reports public skating has been popular, especially so on Sunday afternoons. Minor hockey has kept the ice busy on Saturdays and the regular minor schedules get underway this weekend.

Visitors to the rink for Saturday night's opening hockey will see quite a transformation. A lot of repairs have been effected, including painting of the cushions, new ceilings and re-painting of the dressing rooms. The ice is in fine condition and Manager Graham reports there is plenty of ice time available for rentals.

Bill Gallant of Cornwall, has been hired to promote the arena and he will be given a free hand, Mr. Graham reports. Mr. Gallant is now endeavoring to organize a house hockey loop among local industries and he will try to foster a broomball league as well.

There is the handicap of a late start in arena activities and the Gardens should have all possible encouragement for the balance of the season.

EDITORIAL

IT'S OUR OPINION

A Century Of Secondary Schooling

Two years before Canada's century of progress is unfolded at the World Fair in Montreal, Alexandria will be marking a century of progress in the field of education. There may be no special celebrations of this centennial but it is worthy of note that secondary education came to our town one hundred years ago this year.

From our files we learn that instruction in High School work in Alexandria began in 1865 in the old Public School. Our town was far from even village status in those days and the Public School referred to was probably the building on Main Street South adjoining the United Church cemetery which has since been converted into apartments.

An old log building across the street was occupied for three or more years and then the upper flat of the Separate School was used. In 1876 another change was made to the building on Dominion Street South commonly known as the "old High School". The building now housing St. Maria Goretti Academy and which the present generation refers to as "the old High School" was erected in 1895 and it served its purpose, even to furnishing higher learning to this unsung undergraduate, until Ontario loosed the purse strings and educational facilities bloomed into a new era more than a decade ago.

That vast educational plant we now know as the Glengarry District High School must be a far cry from the quarters which housed High School students a century ago. Now most of the pupils ride to school in a bus and the courses taught may even make of some mechanics capable of keeping that bus mobile.

Higher learning at the secondary level is now aimed at providing country kids with as adequate an education as their city cousins long have known. With that objective we cannot argue; even as we meet the higher tax bills that today's costs of education keep hiking. Our youths must be equipped to meet a new age of automation and specialization or they cannot hope to enjoy the good life.

We agree with today's authorities on education, even to the point of recommending the new night courses in adult education. New skills can be useful, a broadening of the mind must lead to a fuller life.

Higher education is something we think all today's children should be geared for. But can it be mass-produced to fit the needs of all God's children?

This is the challenge of today. Our forefathers started the ball rolling a century ago here in borrowed quarters. The huge school plant that has now evolved must be put to such good use that all our youngsters will obtain some measure of useful higher learning.

May You Know One Of Your Best Years

The hectic yuletide season is now behind us and a period of comparative relaxation lies ahead as we ease into a new year. This is a time for stock taking in the world of business and in our own individual spheres as we evaluate the impact of 1964 and strive to fathom what is in store in our immediate future.

On the international scene we knew an easing of tension in the ideological struggle between East and West. China was still trumpeting its challenges and had made progress in the development of its own nuclear bombs. There were trouble spots such as South Vietnam, the Congo and Cyprus. But the Russian Bear was in a mood for give and take and there was every indication this spirit of co-operation would survive the enforced retirement of Khrushchev.

U.S. President Johnson had been given a record vote against extremism in the November elections and their Canadian neighbors seemed well satisfied with the mood of the U.S. people as reflected in the presidential poll.

It was another buoyant year of expansion for the Canadian economy and the year-end predictions by Big Business left room for nothing but optimism concerning the 1965 prospects. Sales in the Canadian market will be up, most businessmen look for higher profits this year and the Gross National Profit will continue to rise, we read.

If there was a dark cloud on the Canadian horizon it emanated from Ottawa where federal politicians provided a sorry performance that could result in another federal election this Spring. One that no one wants. Canada got its new national flag before Christmas, as Prime Minister Pearson had insisted it must. But in the year-long haggling over the issue Mr. Pearson displayed a lack of leadership ability that ranked with the prior performances of Mr. Diefenbaker.

The Tory leader did his best to complete the wreckage of the Conservative party as a national entity and leaders of the splinter parties seemed equally intent on giving the Canadian electorate no party or platform worthy of their vote should another election be imposed upon them. Federal politics reached a new nadir in 1964 and the year-end investigation of bribery charges left the prospect of a Spring election which could result in even more confusion in the Commons.

Here in Glengarry the political fencing at Ottawa was but a minor annoyance. Long bored by the flag issue most of us were more concerned with a summer of poor growth, of unseasonal weather which included an almost total lack of summer and autumn rains. It was a disappointing year on the farm front with near-drought conditions cutting crops and impairing pastures on which the dairyman's milk cheque depended.

Dry wells posed the threat of a winter of water hauling until unseasonally late Christmas rains helped restore the water table and the farmer's faith in the weatherman.

It was a year of marked progress for Alexandria which gained a new industry, saw the new hospital near completion and added more than a score of new homes and apartment units to house an influx of new residents. Growing pains were being felt and there was every evidence that these would extend into the year ahead when a controlled water supply and overall town planning would be only two of the major problems requiring attention.

An accomplishment on the southern scene was the completion of both lanes of Highway 401 across Glengarry. Progress on the ARDA project at Loch Garry could also be reported and other accomplishments in the county included the big cheese factory at Lochiel, the installation of artificial ice in Maxville arena and a start on the $400,000 addition to Iona Academy at St. Raphael's.

As the new year dawned, Consumers Gas was readying to drill for oil or natural gas at Bainsville, Alexandria and possibly other points in the county. Glengarrians might remain more than a little doubtful of the results; nevertheless, flowing gold in paying quantities beneath our rock stratum was something to dream of through the bleak months of winter.

The last days of 1964 were blessedly free of serious accident or death by misadventure on the local scene and we trust this is an augury for the year ahead. One year hence, when we are taking stock of the still-infant 1965, we hope to be able to report a year of plenitude on the farm front, a summer of verdant pastures and bountiful harvests that will make up for the lean year of 1964. It is our hope, too, that we will be recording another year of accomplishment for our growing town.

This paper knew another year of progress in 1964 as our press run reached a new plateau of 4,000 copies and we added some 300 new subscribers to our lists. Readership is the yardstick of success for any publication and we start our 74th year with a warm appreciation of what your continuing interest contributes to the healthy position in which the News presently finds itself.

Our thanks go to every reader, with the wish that each will know 1965 as an extra-good year.

THE GLENGARRY NEWS

Canadian Weekly Newspapers' Association
Ontario Weekly Newspapers' Association
Eastern Ontario Newspapers' Association
Audit Bureau of Circulation

THE NEWS PRINTING COMPANY
PO Box 10 —— Telephone 9
EUGENE A. MACDONALD — EDITOR AND PUBLISHER

SUBSCRIPTION RATES: $3.50 per year, anywhere in Canada, payable in advance; United States and Foreign, $4.50 per year.

DISPLAY ADVERTISING RATES: Casual, 84 cents per column inch. Contract rates given on application. COPY MUST BE IN OUR OFFICE NOT LATER THAN 5 P.M., TUESDAY — Authorized as Second Class Matter by the Post Office Department, Ottawa, Canada.

"... may old antagonisms be forgot, for the days of **OLD ENSIGN**"



Auld Lang Syne . . . DO YOU REMEMBER?

Gleaned from the fyles of THE GLENGARRY NEWS

TEN YEARS AGO—

Thursday, Jan. 6, 1955

Captain Allan B. McRae of St. Raphael's, a Catholic chaplain in Korea, writes of singing a Midnight Mass for his unit, the Queen's Own Rifles, at which five Glengarrians were present. They were his driver, Pte. Guy Vachon of Alexandria; Rfmn Donald Joseph MacDonell, Apple Hill; Rfmn. Roderick Allan MacDonald (Colin) of Glen Nevis; Cpl. J. Lapierre of Maxville, as well as a Montreal soldier with St. Raphael's connections. — Two Christmas fires at Stewart's Glen badly damaged the farm home of John Paul Leger and damaged that of Stanley Campbell. — Gordon McIntosh of Apple Hill, has resigned as township roads supervisor in Kenyon after 14 years' service. — Col. Donald C. Cameron, DSO, of Alexandria, who has been serving as director of infantry, has been named commander of the 25th Canadian Infantry Brigade with acting rank of Brigadier. He will be stationed at Camp Borden.

☆ ☆ ☆

TWENTY YEARS AGO—

Friday, Jan. 5, 1945

Sgt. Earl W. Fortin, a former resident of Williamstown, has been killed in action in Holland. WO2 Alfred MacGregor of the RCAF is reported missing since Dec. 28th. He is a son of Mr. and Mrs. Charles MacGregor. — Pte. Bernard Lauzon of Alexandria, son of Mr. and Mrs. Alex Lauzon, was seriously injured when struck by a car at Brantford, Dec. 27th. — Cornwall assumed the status of a city New Year's day. — Sgmn John A. Chisholm of Loch Garry, arrived home for Christmas, one of the servicemen selected to return on 30-day leave after serving five years overseas. — Madeleine and Gisele Sabourin, daughters of Mr. and Mrs. J. L. O. Sabourin, left Wednesday to fill Civil Service positions at Ottawa after completing business training at Hawkesbury.

☆ ☆ ☆

THIRTY YEARS AGO—

Friday, Jan. 4, 1935

There are to be contests, Monday, in both Lancaster township and Lancaster Village. In the township R. A. McLeod, was given acclamation as reeve. D. McDonald is retiring; Robert Edgar and Wm. J. Major are contesting the deputy-reeveship while C. M. Edgar, Geo. Fourney, T. Scott Fraser, Allan R. McDonald and James Allan McDonald are seeking the three council seats. Reeve J. R. McLachlan was re-elected in Lancaster Village and D. McLean, J. Dufresne, O. Bougie, A. Seguin, H. Carrier and H. Sauve, are contesting the three council seats. — J. A. Chatelain, accountant, Royal Bank, was presented with a purse prior to his departure, Wednesday, for Quebec City where he has been transferred. — A. D. Clingen, J. Albert Dancause and Howard Coleman were elected trustees of the Police Village of Apple Hill, by acclamation at the nomination meeting held Monday evening. — Wilfrid Beaudette, student, Ontario Agricultural College, Guelph, was at his home in Martintown for the Christmas holidays.

☆ ☆ ☆

FORTY YEARS AGO—

Friday, Jan. 9, 1925

The Government assay of the gold ore from the mine on the farm of Michael Boudreau, 8-2nd Kenyon, was made public on Christmas eve, and the richness of the assay, $1,085.20 of gold to the ton, has amazed our townspeople. The pit is now sunk to 45 feet. — Two hundred and fifty eight churches throughout Canada have voted to enter the United Church and 28 voted non-concurrence. Among Glengarry results are: St. Columba, Kirk Hill, 11 for, 131 against; Knox, Lancaster, 131 for, 61 against; Maxville, 57 for, 114 against; St. Elmo, 37 for, 64 against; Williamstown, 121 for, 57 against; Apple Hill, 78 for, 42 against. — J. A. Cuthbert recently named Manager of the local branch Royal Bank, Mrs. Cuthbert and children, arrived in town from Orillia, Tuesday. — Miss Ella Dever left on Monday for Toronto, where she enters St. Michael's Hospital as nurse-in-training. — In Monday's voting in Lochiel township, Allan Campbell was elected reeve; F. L. Cains, deputy-reeve; H. Robertson, A. Lalonde and Fred Sabourin, councillors. — Miss Anne Lalonde, Apple Hill, left Sunday for Montreal, where she purposes training as a nurse.

FIFTY YEARS AGO—

Friday, Jan. 8, 1915

A. J. McLellan was elected deputy reeve of Charlottenburgh by but a 16 vote margin over H. R. McDonald in Monday's balloting which also saw A. Farlinger, H. Kinloch and Wm. Edgerton returned as councillors. In Lochiel township, A. A. McMillan, D. W. Fraser and Jas. Robertson were successful in the contest for council seats. — Miss Ethel Ostrom left Friday evening for Haileybury, Ont., having accepted a position on the High School staff there. — Two residents of the 3rd Lancaster, suffered heavily by fire this week. On Wednesday evening Joseph Lalonde lost his barn and contents which included 14 milk cows, pigs, hens and valuable machinery. Early Thursday morning, W. F. McBain lost his valuable new barn. — Arthur Esdon, son of J. H. Esdon, Bainsville, is leaving for the front shortly to fight for his king. — Neil A. McLeod of McCrimmon left last week on an extended trip to British Columbia and California.

☆ ☆ ☆

SIXTY YEARS AGO—

Friday, Jan. 6, 1905

Charlottenburg township election results, Monday saw H. A. Cameron elected for Counties Council; J. B. Ferguson, reeve; W. Centre, Allen McDonell and D. A. McDonell, councillors. In Lancaster township, Finnan R. McDonald was elected reeve; Donald W. Morrison, D. W. McGillis, W. J. McGregor and F. J. McLeod, councillors. Alex J. McEwen was elected reeve of Maxville. — A sad drowning occurred last Friday evening when Miss Annie McDougall, 72, of 31-6th Lancaster, slipped while getting water and fell into the boxed spring. — Master David Kemp has joined the local Post Office staff. — Moose Creek had a disastrous fire on Wednesday morning when Gagnon's store, John Munroe's blacksmith shop and dwelling and several outbuildings were destroyed. — Wilfred McDougall of Maxville, left Tuesday for Ottawa, where he has secured a good position.

LETTERS to the EDITOR

MISSIONARIES ACTIVE

Our Lady's Missionaries
65 Clarendon Avenue
Toronto 7, Ontario
Christmas 1964

My Dear Friends,

Last week I returned to Canada after visiting our Sisters in Japan. They have asked me to convey their best wishes and their everlasting gratitude to you, our faithful and generous friends. Their work is progressing well and Sister Mary Alexander, our musician, is now teaching violin and piano lessons to 30 young Japanese children. As most of these children are from pagan homes, the influence Sister can have over them and their parents is bound to give them a better understanding and appreciation of Christianity.

Our Sisters in Brazil are in their last month of language studies and will commence their work in the Maternity Hospital in Fortaleza some time in January. They are well and happy and most enthusiastic about their new way of life.

Our Lady's Missionaries are grateful to you for the spiritual and material assistance you are giving us in our work for Christ in the mission fields.

May you and your loved ones have a truly blessed Christmas.

Gratefully yours in Our Lady,
Sister Mary Joseph



WITH OUR

RAMBLING REPORTER

by Ed.

A man may want to pick out the ring himself but his girl wants a finger in it.

****

CLEAN AS CAN BE

We've heard of people starting out the new year with a clean street. But we've got something to beat that. Our friend the editor is starting with a clean desk.

Don't take our word for it. Just casually drop in to pass the time of day and you'll see something to make your eyes pop. Those heaps of paper, that accumulation of invoices and statements, clippings and unanswered letters and such, have been flung to the four winds or otherwise disposed of. His desk is still a bit cluttered, mind you, but it's quite a transformation.

Took him more than a week to work through the stuff. While you thought he was taking a week off he was pawing through that heap, consigning most of it to overflowing wastebaskets but taking time out to deal with items that should have been attended to weeks or months ago.

One of his New Year's resolutions is to keep up with the flood of daily mail and maintain elbow room on his desk.

But if you want to see his desk clean, you'd better drop in soon, just in case.

****

Behind every successful man you'll find a woman—who hasn't a thing to wear.

****

THEY'RE CHIC IN CHILE

What are pretty girls made of?, we learned way back, from Mother Goose. But it wasn't until New Year's weekend that your Rambling Reporter found out where the prettiest girls are made. (We use that expression in its most innocent context).

The most beautiful women in the world are to be found in Chile. Next most fetching are the girls of Newfoundland; and the belles of France place third.

Don't take our word for it; we

(Continued on Page 3)

Things 'n Stuff

By WALTER HENRY JACKSON

THE NIGHT BEFORE NEW YEAR'S

'Twas the night before New Year's and all through the house not a creature was stirring excepting a souse, who was down in the coal-cellar making home-brew, and, take it from me he had had quite a few. Up over his head, on a cob-webby shelf stood bottles of stuff he'd concocted himself from raisins, potatoes, pineapples and wheat from recipes gathered from friends on the street. He said to himself: "Tho' I know I've had ample, there's one still remaining I really must sample. I don't know what's in it. The label is missing. It must be OK now for it has stopped hissing. So, pulling the cork with an audible pop, he refilled his glass and he drank the last drop.

A few minutes later some bells began pealing. The walls were revolving and so was the ceiling. The floor that he stood on appeared overhead and made him desire to fall into bed. No bed being handy, he looked at the coal and snuggled down into it body and soul. The next thing he saw was an elephant, pink, its long trunk exploring for something to drink. It pulled down the bottles, extracted the stoppers and out came some green snakes — some small and some whoppers. Some stayed on the shelf and some slid down beneath and fashioned themselves in a great Christmas wreath. Their eyes glowing red and the size of big cherries stood out in relief like the red holly berries.

Upstairs in the kitchen his wife, washing dishes, alarmed at his absence became quite suspicious. She went down the stairs midst the fragrant aroma, and promptly she found her old man in a coma with coal in his ears and more coal in his hair, and in both his eyes a malevolent stare. With a great deal of trouble she got him to bed. Next morning he woke with a magnified head, with eyes that were bloodshot and nerves all on edge — his only desire was signing the pledge.

He held up his hands and said: "Never again. I'll jump on the wagon and there I'll remain. Here's hoping I'll lead an exemplary life. Here's hoping I'll always be good to the wife. Here's hoping next year I'll be in a position to buy all I want from the Liquor Commission.

Be Seein' Ya!

—Uncle Walt

A THOUGHT ON

FARM SAFETY

Make January bright — drive right

Glengarry Farm Safety Council

NEWS OF INTEREST FROM MAXVILLE AND SURROUNDING DISTRICT

Dr. Cameron Cumming of Quebec, and Miss Evelyn Cumming of Montreal, spent the Christmas season with their mother, Mrs. James Cumming and the members of the family.

Mr. and Mrs. Robert Robertson of Ottawa, spent the holidays with Mr. and Mrs. J. N. Whissell and with Mr. and Mrs. Harold MacInnes and family.

Mr. and Mrs. Bill Crowley and son Timmy of St. Regis, were recent visitors with Mr. and Mrs. Jim Whissell.

Mrs. Malcolm MacLeod spent the New Year weekend with her daughter Mrs. Alpin MacGregor, Mr. MacGregor and family at Williamstown.

Malcolm MacRae returned to Vankleek Hill after spending the past week with Mr. and Mrs. N. MacRae.

Miss F. M. Hamm of Saskatoon, spent the holiday season with Mr. and Mrs. Hubert Quart and family.

Nancy Campbell and Lorna MacEwen returned to the Ottawa Teachers' College the early part of the week.

Mrs. Willie Sprott and daughter Miss Reta Sprott called on Maxville friends recently.

A large number from here were in Dunvegan on Tuesday of last week to attend the funeral service for the late Mrs. Bert Wade, the former Annie Mary Campbell, who passed away in Montreal.

Mr. and Mrs. C. L. Rowe visited during the Christmas season with their daughter Mrs. J. J. Godawa and Mr. Godawa in Don Mills, with Mr. and Mrs. Percy Hunt and Mr. and Mrs. Ross Howes of Toronto, and with Mr. and Mrs. Keith Rowe and Mr. and Mrs. Gregory Jackson of Arthur.

Mr. and Mrs. C. L. Rowe spent Monday with their daughter Mrs. A. P. Murdock and Mr. Murdock in Kemptville and attended the Soil and Crop Improvement Convention. Accompanying them were Douglas MacMillan and Walter Blaney.

Recent visitors with Mrs. Bickerstaff and Mrs. M. A. Clark were Mr. and Mrs. Murdie Bickerstaff, Harold and Joan of St. Hubert, Que., Mr. and Mrs. Duncan Clark and son Lawrence of Pembroke; Mr. and Mrs. Willie Clark of Dunvegan; Mr. and Mrs. James Scott of Fournier; Mr. and Mrs. Donald Gillies of Winnipeg; Mr. and Mrs. M. Renaud of River Beaudette; and Harold Cameron of Ottawa.

Mr. and Mrs. Jim MacLeod of Cornwall, spent the weekend with Mrs. Annie Campbell.

Mr. and Mrs. Norman Fletcher and daughter Fay of Oakville, were recent guests with Mrs. Dan Campbell.

Osie F. Villeneuve MPP, is spending this week in Toronto.

Brian Villeneuve returned to Ottawa University after holidaying with his parents, Mr. and Mrs. O. F. Villeneuve.

Mrs. Haramis of Pembroke, is spending some time with her son Nick Haramis, Mrs. Haramis and family, King George Hotel.

John D. MacRae is a patient in Cornwall Hospital.

Mr. and Mrs. W. Sterling MacLean spent the Christmas season in Toronto visiting with their son, H. D. J. MacLean, Mrs. MacLean and family, Mrs. Peter Cameron of Ottawa, is spending some time with Mrs. A. D. Stewart.

Mr. and Mrs. John Jamieson were recent guests with friends in Montreal.

Mrs. J. Howard Munro spent the Christmas season with relatives in Ottawa.

Mr. and Mrs. L. Gutoski and family visited with Montreal friends recently.

Mrs. R. T. O'Hara spent Christmas with Mr. and Mrs. Howard O'Hara, in Cornwall.

Miss Marion MacRae returned to Toronto after spending the holidays with her father, J. D. MacRae.

Mr. and Mrs. Gerald Lamb and son Colin of Renfrew, were recent visitors with Mr. and Mrs. C. B. McDermid.

Miss Hazel MacLeod of the Cornwall teaching staff visited with Maxville friends during the holidays.

Rev. William Sutherland of Ottawa, occupied the pulpit in St. Andrew's Church for the Christmas and New Year's Sundays.

On Sunday, January 3rd, the Rev. I. D. MacIver who has been unavoidably absent through illness was able to return to his own pulpit.

Mrs. V. Hoople returned to town after spending some time in Cardinal. Her daughter Mrs. A. Campbell accompanied her.

Mr. and Mrs. Gene Hunter, spent a short holiday with the former's parents, Mr. and Mrs. W. Hunter.

Mr. and Mrs. Lynus MacPherson and family of Glen Sandfield, were recent visitors with Mr. and Mrs. Willie MacDonald.

Mr. and Mrs. R. F. MacRae spent Christmas in Ottawa with Mr. and Mrs. J. D. Lefleur and family.

Miss Helen Hannah was in Montreal for Christmas and New Year's.

Mr. and Mrs. J. D. Lefleur and family of Ottawa were with Mr. and Mrs. R. F. MacRae over the New Year holiday. Mr. and Mrs. John Brodie of Alexandria also spent New Year's with Mr. and Mrs. MacRae.

Mr. and Mrs. Aubrey Marjerrison and son Lorne of Central Butte, Sask., visited friends in Maxville during the week.

Mrs. Stewart Norman and son Harold visited Mr. and Mrs. R. F. MacRae and Mr. and Mrs. J. D. Lefleur on Saturday.

Miss Barbara Barrows of Kars, was a holiday guest with Mr. and Mrs. Keith Beggs.

Holiday visitors with Mrs. Rod MacDonald and Miss Jennie MacDonald included Mr. and Mrs. A. J. MacDonald and Miss Flora MacDonald of Greenfield, Mr. and Mrs. D. R. MacDonald and family, Mr. and Mrs. George Servage and family of Cornwall; and Mr. and Mrs. Ronald MacDonald and daughters of Renfrew.

BIRTHDAY MARKED

Miss Helen Hannah was pleasantly surprised on Friday, December 18th, when friends and neighbors gathered to mark her birthday. Mrs. James Dixon pinned a sprig of holly on Miss Hannah while Mrs. R. F. McRae read an address and Mrs. George Eppstadt presented a Christmas corsage, Mrs. Donald Golden presented two beautiful cups and saucers from the group. Master Paul Sinclair made his own presentation.

Miss Hannah, although completely taken by surprise, thanked everyone for their good wishes and gifts. An enjoyable afternoon was spent.

Lunch was served by Mrs. R. F. McRae, Mrs. George Eppstadt, Mrs. Donald Golden and Mrs. James Dixon.

TOPS IN OUTDOOR LIGHTING

The competition for Home Beautification for the Christmas Season sponsored by the Maxville Chamber of Commerce received a ready response with many home owners putting on that extra touch of added beauty to their out of doors, thus adding beauty and a deeper meaning to the spirit of Christmas over the holiday season.

Judges decided prizes for this competition as follows: Herbert Graham, first; Osie F. Villeneuve, second; Dr. John Mutch, third; Ronnie Clare, fourth; Dr. D. M. Gamble, fifth; and Donald M. Kennedy sixth.

To you all who helped add that Christmas spirit to our village, Maxville says "A very warm Thank You".

HOMEMAKERS MET

The Maxville 4-H Homemaking club held their final meeting of "Sleeping Garments", at the home of their leader, Mrs. Ralph McIntosh, on Tuesday, Dec. 29. The members and Mrs. McIntosh were pleased to have Mrs. Alison Murray, Home Economist for Glengarry, attend this meeting. Final plans were made for Achievement Day to be held January 23rd.

DUNVEGAN

Relatives and friends were sorry to learn of the death in Montreal on Dec. 19th of Mrs. Bert Wade, the former Annie Campbell of Baltic Corners. Funeral service and burial took place here on Tuesday afternoon, Dec. 22nd.

Mrs. K. K. MacLeod was a weekend guest recently with Mr. and Mrs. Norman MacLeod and family.

Among those at their homes here for Christmas were Catherine Anne MacLeod, Kingston; Shirley MacRae, Malcolm Dewar, Ottawa; Derry Tenger, Prescott; John C. MacLeod, Gananoque; Melville MacLeod of Guelph University and James MacLeod, Cornwall.

Mr. and Mrs. Aubrey Marjerrison and Lorne of Central Butte, Saskatchewan, spent part of their Christmas holiday with Mr. and Mrs. Norman MacLeod and John Keith, Skye. Fraser Ashton of Lucknow, Ont., was a New Year guest with Melville MacLeod.

Mrs. Alex Campbell was in Maxville on Christmas day with Mr. and Mrs. Alex MacEwen and family.

Neil B. MacLeod was in Ottawa for Christmas with Miss Gladys MacLeod and Mr. and Mrs. Rae MacLeod.

Mr. and Mrs. A. Wilkes, Maxville, visited on Saturday with Miss Florence Campbell.

Malcolm MacRae, Vankleek Hill, and Norman MacRae, Maxville, called on friends in the Village on Saturday.

Mrs. Mary Campbell, Neil D. MacLeod, Mr. and Mrs. Leslie MacKinnon and John Andrew of Ottawa, were with Mr. and Mrs. Forbes MacKinnon on Christmas day. Mrs. Alex Williams of Greenfield Park spent Saturday with her parents.

Murdoch MacRae of the Presbyterian College conducted service in Kenyon Church on Sunday. He was accompanied by Mrs. MacRae.

Mrs. John D. MacLeod and John C. spent a few days with Mr. and Mrs. Bob Armstrong and family at Rapides des Joachims.

Mr. and Mrs. Gordon Kippen and Murray were guests for Christmas with Mr. and Mrs. M. C. Ferguson.

Rev. and Mrs. Peter Barkway, Mr. and Mrs. Reg. McCausland and Cathy, Cornwall, were guests of Mr. and Mrs. Derry Tenger on Saturday.

Jack Haworth, Chris and Tony, Cornwall, were recent visitors with Miss Mora MacLeod and Norman P. MacLeod.

STEWART'S GLEN

To the editor and staff of the News we extend our wishes for a very happy and prosperous 1965.

Norman M. MacLeod, attended a meeting on Wednesday night of the South Nation Authority at the Community Hall at Chesterville.

New Year's day visitors with Mr. and Mrs. Norman M. MacLeod and family were Mr. and Mrs. Manley Wheeler and family of Chesterville and Mr. and Mrs. Laurier Bourgeois and family of Crysler.

Mr. and Mrs. John R. MacDonald, Mrs. Ranald Campbell, and Miss Florence Campbell, spent New Year's evening with Mr. and Mrs. Alistair Campbell and family.

Mr. and Mrs. Duncan Clark and son Lawrence of Pembroke, visited over the weekend with Mr. and Mrs. Willie Clark and family. On Saturday they visited Dan MacRae in Cornwall General Hospital. Mrs. Willie Clark, Mrs. E. Bickerstaff, Mrs. K. W. MacRae and Mrs. Dan MacRae accompanied them.

Mr. and Mrs. Murdo Stewart and Darleen of Ottawa, visited during the holidays with Mr. and Mrs. L. A. Stewart and Ian, and Mr. and Mrs. Sander Stewart.

Mr. and Mrs. Angus MacRae of Maxville, Mr. and Mrs. Archie Stewart and Allan of Alexandria, were recent visitors with Mrs. Alex M. Stewart and Murdie.

Mr. and Mrs. K. W. MacRae, Mrs. Dan MacRae Eileen and Kennie MacRae, spent Friday evening with Mr. and Mrs. Cecil MacRae, Baltic Corners.

Mr. and Mrs. Reg. Inglis and family spent Christmas day with the former's sister, Mrs. Mae Roach and family in Ottawa.

MARTINTOWN

Dr. and Mrs. Malcolm Murray and children, now of Hamilton, were recent guests of Mr. and Mrs. Clinton Murray and David, Glen Falloch.

Mrs. Mabel Brown of Ottawa, spent the Christmas weekend with Mr. and Mrs. Leonard MacArthur.

Mr. and Mrs. R. Nicholson and family had as their holiday guests, Robert and Mrs. Nicholson and baby daughter, Ottawa.

Hugh D. MacDiarmid spent Christmas with his son Duncan, Mrs. MacDiarmid and family, in Kingston.

Holiday guests of Mr. and Mrs. Kenneth Barton Jr. were Mrs. Barton's brother, Frank Barnfield, Mrs. Barnfield and children of Minneapolis, Minn.

Recent guests of Mr. and Mrs. Athol Edgar were: Mr. and Mrs. Robt. Edgar and children, Lachine, Que.; Mrs. Charles Edgar Lancaster; Mrs. George Snider, Smiths Falls and Mrs. W. L. Miller, Toronto.

Mr. and Mrs. Alex Lagroix and family had as holiday guests, Miss Verna and Earl Lagroix, Etobicoke, and Edwin Lagroix of Ontario Agricultural College, Guelph.

Mr. and Mrs. Lloyd and family spent Christmas with relatives in Cobourg.

Mr. and Mrs. George Taylor of Russell called on friends in the village last week.

Keith MacDermid, Hamilton, spent Christmas with his parents, Mr. and Mrs. Kenneth MacDermid and Christine.

Mr. and Mrs. Stanley Keir called on friends in the vicinity on the weekend.

Holiday guests of Mr. and Mrs. Finley MacIntosh were Kennie MacIntosh and James McCuaig of Kingston.

Mr. and Mrs. Percy Keir spent the New Year's weekend with relatives in Montreal.

Mr. and Mrs. Alex MacMillan spent the New Year's weekend with Mr. and Mrs. Stafford Yanch, Flinton, Ont.

Mr. and Mrs. Pierson MacArthur, Ottawa, were New Year guests of Mr. and Mrs. Clifford McIntyre.

Mr. and Mrs. Leslie West and children visited relatives in Montreal at New Year's time.

DALHOUSIE

New Year's day guests of Mr. and Mrs. Callum MacLeod and D. A. MacRae were Alex N. MacLeod, Mr. and Mrs. Ferguson MacLeod and Judith of Dalkeith; Mr. and Mrs. George MacCallum of Picnic Grove; Miss Heather MacCuaig and Morden MacRae of Montreal and Jack MacDonald, Dalhousie Station.

Mr. and Mrs. Jack MacRae and daughter, Janna spent several days during the holiday season with Mr. and Mrs. Walter MacCuaig.

Duncan A. MacRae spent the Christmas holiday with his sister, Mrs. George McCallum and Mr. McCallum of Lancaster.

Ray MacMillan enjoyed a very pleasant New Year's day skiing at Moon Valley, U.S.A.

On Monday, Dec. 28th, Mr. and Mrs. Walter MacCuaig had as guests Mr. and Mrs. Alex MacNeil of Toronto and Jack MacDonald, Dalhousie Station.

Mr. and Mrs. Callum MacLeod spent Christmas Day with Mr. and Mrs. Ferguson MacLeod, Dalkeith.

Mr. and Mrs. Jack MacRae and Mr. and Mrs. Walter MacCuaig were guests of Mr. and Mrs. Don Ebbett, Huntingdon, Que.

On Monday afternoon, Dec. 21, residents of the district gathered at the school at Cote St. George where an enjoyable concert was held. Both the teacher, Mrs. Ebbett and the children are to be congratulated on an excellent performance.

With a great ho! ho! ho! Santa Claus arrived with gifts for all.

Rambling . . .

(Continued from Page 2)

wouldn't know. This bit of advice to men only came to us in one of those suds spilling sessions that highlight the holiday season. It came from a Glengarry man home for the holidays, one who has been around and who has apparently carried on his journeys an eye attuned to the female of the species.

He's something of a wolf, still a bachelor, and he must remain anonymous. Your Rambling Reporter was threatened with severe reprisals if he leaked this vital information. Probably our pal has a girl or two in these parts he would rather not get a chilly reception from when girls from Chile are unavailable.

We pass on this interesting opinion to Glengarry men who may have an itchy foot and an eye for the finest in femininity. Glengarry girls will probably want to know that they have competition.

A bit of reassurance we bring to them 'ere they panic. There was another world traveller at the table, a Glengarrian by marriage, and he was loyal to our homebred lassies. "Glengarry girls have them all beat", he stoutly maintained.

About that time we were beat too, and we never found out who won the debate.

New Year's Resolutions!

Get a new car!
Take off weight.
New stove for Doris!
Cut down on candy
Good Stereo set!
Get to work on time
Special vacation this summer!



BANK OF MONTREAL

Family Finance Plan

"MY BANK" TO 3 MILLION CANADIANS B of M

puts *many* of the things you want within your reach in 1965

Bring all your personal credit needs under one roof

LOW-COST LIFE-INSURED LOANS

Available at your neighbourhood B of M branch

Lancaster Branch: CECIL SHENNETT, Mgr.

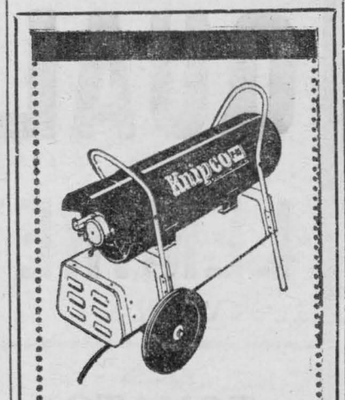

INSTANT HEAT Anywhere

Only a Knipco heater brings you *circulating warm air instantly*, wherever you need it. Plug it in anywhere—indoors or out. Use the really *low priced* Knipco in your machine shed, hog house, milk house, or chicken house. Thaw pipes, pumps, equipment. Pre-heat engines. Many other applications.

Burns kerosene or No. 1 fuel oil, needs no vent. Anyone can run it. Plug in for heat—pull plug to stop! Thermostat available.

The larger F155 works just as easy but puts out more heat. Stop in soon for a demonstration.

MENARD FARM SUPPLIES

Massey-Ferguson Dealer

Green Valley — Phone 960

SAY IT SOFTLY —
— SAY IT SWEETLY.

Say It With Flowers

— FROM —

PAUL'S FLORIST AND GIFT SHOP

— Phone 870 —

Budget Stretchers

— AT —

Alexandria IGA

MEAT and PRODUCE

FRESH PORK LOIN ROAST RIB END, 3½ lb. av.	lb.	.39
TENDERLOIN END	lb.	.45
LEAN PORK LOIN CHOPS (Centre Cut)	lb.	.65
HALF PORK LOIN ROAST RIB END	lb.	.49
TENDERLOIN END	lb.	.59
TABLERITE BEEF BLADE and SHOULDER STEAKS	lb.	.49
FRESHLY GROUND MINCED SHOULDER BEEF	lb.	.59
MEATY PORK HOCKS	lb.	.19
WHYTE'S SKINLESS WIENERS, 1 lb. cello	ea.	.45
WHYTE'S SLICED CHICKEN LOAF, 1 lb. pkg.	ea.	.49

50 Free Gold Bond Stamps with purchase of 1 lb. Tablerite Beef Steakettes at regular price.

HEAD LETTUCE, size 24's	2 for	.25
CALIFORNIA RED GRAPES	2 lbs.	.39
CANADA FANCY SPY APPLES	3-lb. bag	.45
CANADA FANCY DELICIOUS APPLES	3-lb. bag	.39
Produce U.S.A. BRUSSELS SPROUTS	lb.	.25
Produce U.S.A. BROCCOLI	bunch	.35

Cashiers should be distributing Orchid Bingo Cards.

Magic Cuff Baby Pants	assorted sizes	10c
PRIDE OF NIAGARA Choice Whole Dessert Pears	28 oz.	2 for 49c
Bedford Choice Diced Carrots	20 oz.	10c
Aylmer Fancy Cream Corn	10 oz.	10c
Heinz 2c off Tomato Soup	10 oz.	10c
IGA Tomato Catsup	11 oz.	2 for 35c
Bulldog Steel Wool	Medium 6s	10c
Top Valu Lunch Bags	25's	10c
IGA Bread & Butter Pickles	15 oz.	25c

No problem in parking when you shop at IGA
You are welcome to use our parking plaza at any time

24 Teams In Four Age Groups Start Minor Hockey Play Saturday

Twenty-four teams in four age groups start play Saturday in the Alexandria Minor Hockey Association, taking up the ice of Glengarry Gardens each Saturday from 8 a.m. to 5 p.m.

Williamstown will have entries in all four categories this season and Maxville's bantams and midgets will play in the local leagues. Alexandria will ice two teams in each age group and Lancaster, St. Raphael's and Glen Robertson are also to be represented.

Sprites will play half-hour games from 8 to 9 a.m. in the order listed in the schedule. PeeWees will have the Saturday ice from 9 to 12; the Bantams from 12 to 2 p.m. and the Midgets from 2 to 5 p.m. Teams will play their games in the order called for by the schedule.

Games for the next two weeks follow:

January 9th—
Sprites
Alex. A vs. Alex. B
Lancaster vs. Williamstown
PeeWees
Alex. A vs. Alex. B
St. Raphael's vs. Glen Robertson
Lancaster vs. Williamstown
Bantams
Alex. A vs. Alex. B
Glen Robertson vs. Maxville
Midgets
Alex. A vs. Alex. B
St. Raphael's vs. Maxville
Lancaster vs. Williamstown

January 16th—
Sprites
Glen Robertson vs. Alex. B
Lancaster vs. Alex. A
PeeWees
Lancaster vs. Glen Robertson
Alex. A vs. Williamstown
Alex. B vs. St. Raphael's
Bantams
Lancaster vs. St. Raphael's
Williamstown vs. Alex. A
Midgets
Lancaster vs. Maxville
Alex. A vs. Williamstown
Alex. B vs. St. Raphael's

Balance of the schedule will follow later.

SURE——

STARTING TROUBLES ARE ANNOYING

. . . BUT THEY'RE EASILY FIXED

LET US TUNE UP THAT MOTOR

LEFEBVRE AUTO ELECTRIC

Authorized Factory Service Distributor
89 MAIN STREET PHONE 391
ALEXANDRIA -:- ONTARIO

If You Buy A Battery—You'll Do Better With A Delco

EXCEL MARKET . . . UNITED FOR LOWER PRICES

SHOP AND SAVE AT YOUR

EXCEL MARKET

LEO LAUZON, Prop.

THE PLACE WHERE PARKING IS NO PROBLEM

EFFECTIVE WEEK OF JAN. 7 - 8 - 9, 1965

FRANCO AMERICAN BEEF GRAVY, 10 oz.	2 for 39c
VAC-O-NUT PEANUT BUTTER, 16 oz.	29c
DELMONTE ORANGE JUICE, 20 oz.	2 for 39c
VACHON CUT WAX BEANS, 20 oz.	2 for 29c
COUNTY KIST KERNEL CORN, 14 oz.	4 for 49c
TOMATOES, 28 oz.	29c
CORDON BLEU HOT CHICKEN SAUCE, 20 oz.	2 for 49c
CAMPBELL'S OLD FASHION VEGETABLE SOUP, 10 oz.	2 for 29c
CAMPBELL'S NOODLE & GROUND BEEF SOUP, 10 oz.	2 for 39c
STUART CHICKEN NOODLE SOUP	10 for 99c
CLARK SPAGHETTI DINNER with TOMATO SAUCE, 10 oz.	2 for 39c
OMO DETERGENT, 10c off	85c

EXTRA SPECIAL

WHITE SUGAR, reg. 53c with every $5.00 order	5 lb. for 35c
PIE, Apple, Cherry, Raisin, reg. 53c with $3.00 order	one for 35c

We reserve the right to limit quantity.

WANT TO SAVE ON MEAT?
CHECK OUR VALUES!

DELICIOUS BLADE ROAST	lb. 43c
TENDER SHORT or CROSS RIB ROAST	lb. 53c
BONELESS COUNTRY STYLE ROAST	lb. 63c
BONELESS STEWING BEEF	lb. 63c
LEAN BRISKET PLATE	lb. 23c

We Deliver - Phone 185

EXCEL MARKET . . . UNITED FOR LOWER PRICES

UNDER NEW MANAGEMENT

ALEXANDRIA SERVICE STATION

formerly operated by Gerald McGillis

182 MAIN STREET NORTH
ON THE ARMOURIES HILL

- PROPRIETORS -

Andre Lacombe - - - Hubert Carriere

Completing Rink At Avonmore

With the inevitable return of cold weather it may be only a matter of a few days before the Avonmore rink, so popular with local residents of all ages during the past two seasons, will again be in operation.

Members of the Avonmore Rink Committee have plans for the season well in hand. Headed by committee chairman Clarence (Buster) Henderson the committee has great plans for extending the rink's services this year.

At a public meeting, held in the local public school, reports of last year's operations were given. The major project of the 1963-64 season was the erection of a new rink house which offered fine facilities to the skating public.

This season's innovations will include the installation of a protective fence of heavy wire mesh along the north side of the ice surface; the provision of recorded music for skating; and painting the ice surface with regulation red centre line, blue lines, etc., as aids to hockey practices and games.

Charles Empey has again been engaged as caretaker. A schedule for skating and hockey has been prepared. The program of skating and hockey has been worked out for Monday through Thursday evenings. There is no hockey on Fridays and Saturday nights, this period being reserved for public skating. However, on Saturday mornings there will be a four-hour session for all hockey enthusiasts.

The local committee has endorsed the sale of season tickets and these are available from the committee secretary-treasurer, Douglas Robertson.

Committee members also include Glenn McMillan, Neil Bush, Gordon McElheran, Sterling Lang, Clarke McElheran, Oarn Flanagan, and Dr. D. G. Bennett.

LEGION-AIRES

With my head bowed in shame and my assurance that I will endeavor to do better from now on, I submit my first report for 1965, along with my wishes that the year be most successful for you and yours, Bonne et Heureuse Année to all.

Meet the boys who will conduct the affairs of your Branch in 1965:

President—Chas. Dear; past pres.—Marcel Pattyn; 1st vice—James G. McCrimmon; 2nd vice—Donald E. MacMaster; 3rd vice—Gerald M. Blair; secretary—Dr. B. Villeneuve; rec. sec.—Jean Paul Hudon; service officer—Laurent Sicard; Sgt.-at-arms—Laraine Aulenback.

Executive—H. D. MacCuaig, John D. Grant, Donald McDougall, Roddy McDougall, Hugh Stewart, Laraine Aulenback, George Fulton, Malcolm McCuaig, D. O. Collin, Christopher Walton, Angus R. MacDonell, Florient Lecuyer.

The New Year's eve party was outstanding. Bravo to the organizers, the waiters, the caterers et al.

Although it's old news it's worth mentioning in our colmn for the first time. Congratulation to Ray and Rita Periard, for presenting this town with a big baby boy — anyone looking for a truck driver or a prospective mayor — here's your chance.

Coming events: Wed., Jan. 13, 1965—General meeting, let's start the year right by being present.

Don't forget that the position of treasurer-manager for our Branch is open for application from any veteran, before the end of the month.

D. O. Collin, P.R.O.

Basketball Loop Starts Today

The five-team Senior Prescott-Glengarry Interscholastic Basketball league opens play today with Char-Lan going to Hawkesbury and Alexandria to Vankleek Hill. Maxville is the fifth entry.

All games will be played at 3.15 p.m. except Hawkesbury home games which start only at 3.45 p.m.

The schedule follows:

Jan. 7—Wmstown at Hawkesbury;
—Alexandria at VCI
Jan. 12—Maxville at Alexandria;
Jan. 14—Wmstown at VCI;
—Hawkesbury at Maxville
Jan. 19—Alexandria at Wmstown;
Jan. 21—Alexandria at Maxville;
—VCI at Hawkesbury
Jan. 26—Maxville at VCI;
Jan. 28—Hawkesbury at Wmstown;
—VCI at Alexandria
Feb. 2—Maxville at Hawkesbury;
Feb. 4—Alexandria at Hawkesbury
—VCI at Williamstown
Feb. 9—Maxville at Wmstown;
Feb. 11—Wmstown at Alexandria;
—Hawkesbury at VCI
Feb. 16—Wmstown at Maxville
Feb. 18—VCI at Maxville;
—Hawkesbury at Alexandria
Feb. 23—Play-Offs
Feb. 25—Play-Offs

Local PeeWees Won

An Alexandria PeeWee team won the honors December 29th in a PeeWee hockey tournament at Maxville. The local Nuggets, coached by Howard Morris, finished the championship final in a 3-3 tie with a Cornwall team, but Alexandria had scored first and so took the honors.

Alexandria goals in the final were by Jerome Poirier, Geoffrey Mosher and Donnie Morris. That last goal came with two minutes to play and fashioned the tie that brought tourney honors here.

In an earlier game, won 13-0 over Long Sault, Geoff Mosher and Lee Taillefer had scored 3 apiece for the Nuggets. Michael Kelly and Donnie Morris each counted a pair.

TWENTY-FOURTH WEEK WINNERS in the LIONS 300 CLUB

$20 EACH TO:

PAULINE PLAMADORE
Alexandria

MRS. AIME LALONDE
Alexandria

MARCELLE LALONDE
Alexandria

GLORIA LAUZON
Alexandria

JACQUELINE CARRIERE
Alexandria

TWENTY-FIFTH

STEPHEN RUSSELL
Martintown

MELOCHE and SABOURIN
Alexandria

JACK FLAX
Alexandria

MRS. A. J. WALL
Alexandria

HARRY LAJOIE
Alexandria

The FINAL DRAW for the 1965 CAR will be held SATURDAY, JANUARY 16, at the GREEN VALLEY PAVILION. Members are reminded to get their free tickets from the salesmen. All draw tickets must be paid in full to become eligible for the car draw.

Additional Personals

Miss Claire Courville is spending a week with Mr. and Mrs. Reg. Minty at Chateauguay, Que.

Douglas Robinson of Toronto University, spent the holidays with his mother, Mrs. Annie Robinson and Stanley at Glen Robertson. Douglas and his mother spent Christmas with Mr. and Mrs. R. J. Harvey, Pointe Claire, Que.

Donald and Alex MacMillan, Lochiel and Mr. and Mrs. Royal Renwick, Jimmy and Rodney of Vankleek Hill spent Christmas day with Mr. and Mrs. Clifford Austin. Other visitors were Mrs. Ransom Nixon and Miss Jean MacMillan of Ottawa. They had Miss Elizabeth Luga of Picton, Ont., for the New Year holidays.

Mr. and Mrs. Josephat Theoret spent New Year's weekend in Lasalle, Que., with Mr. and Mrs. Leonard Bergmame. They also visited Mr. and Mrs. Marcel Lalonde and Denis of Fabreville and Mr. and Mrs. Paul Ranger and family, St. Eustache.

Mr. and Mrs. Angus Grant of Kingston spent Christmas with Mr. and Mrs. Francis Kearns and Mrs. Florence Grant, Cornwall.

Sister Mary Francesca csc, Renfrew, visited at St. Margaret's Convent and with her parents, Mr. and Mrs. John A. Shago, on her way back from Montreal. Also visiting Mr. and Mrs. Shago during the holidays were Mr. and Mrs. Larry MacDonald and family, Mr. and Mrs. Milton MacDonald and family, Lancaster; Mr. and Mrs. John Shago and family, Green Valley; Mr. and Mrs. Donald Shago and Andrea, Alexandria and Mr. and Mrs. Stanley Keir, Montreal.

Visiting Mrs. D. D. MacKinnon over New Year's were Colin MacLeod of Detroit; Mr. and Mrs. Donald MacKinnon of Newmarket; Heather Trim of Rexdale; Sharon MacLennan, Dalkeith and Mr. and Mrs. D. A. MacGillivray of Spring Creek.

Mr. and Mrs. Vincent Cameron, Carol and Sheila of Belleville, called on Mr. and Mrs. John McIver last Monday. They also had Patrick McIver, Brian and Kevin of Montreal, on Tuesday and Mrs. M. J. Kelly of Montreal on Monday.

Holiday visitors with Mr. and Mrs. J. L. O. Sabourin were Mr. and Mrs. Harold Choppin and Denise of Port Credit; Mr. and Mrs. Eugene Hudon, Wrightville, Que.; Claude Sabourin of Cardinal and Robert of Montreal.

Miss Bess MacDonald spent the Christmas and New Year's holidays with her sister, Mrs. C. P. Whyte and Mr. and Mrs. A. S. Macdonald, Ottawa.

Carl Humphries of Renfrew is visiting his son, J. Y. Humphries, Mrs. Humphries and family.

Arnold MacDonald of London, Ont., visited his parents, Mr. and Mrs. Valentine MacDonald, Munroe's Mills, during the holidays.

Mr. and Mrs. Harold Lapierre and son, John, of Montreal and St. Francis Xavier students, Sheldon MacDonell and Tom Purser, St. Catharines, were holiday guests of Mr. and Mrs. Angus H. McDonell. Miss Evelyn Cumming of Montreal, was also a Highland Chief Farm visitor during the holiday. Angus H. McDonell was a business visitor in Ottawa on Wednesday.

Members of their family with Mr. and Mrs. Donald Edward MacPhee for the holidays were Mr. and Mrs. J. J. MacPhee and Lucy of Ottawa; Donald Joseph and Catherine Olive of Toronto, and Madeline of St. Joseph's School of Nursing, Cornwall. Donald Edward MacPhee spent New Year's weekend in Detroit visiting his daughter, Mrs. Edwin MacDonald, Mr. MacDonald and family. He was accompanied to Detroit from Toronto by his son, Don.

Miss Joan Fraser of the Library Staff of Waterloo University, Waterloo, Miss Frances Fraser, St. Patrick's College, Ottawa and James Fraser, Quebec, spent the holiday season with their parents, Mr. and Mrs. A. Fraser, Lancaster.

Was Native Of The Hill

A Vankleek Hill native, Rev. J. R. MacCrimmon, 91, a missionary in the Prairie provinces for many years, died Friday in a Toronto nursing home.

The United Church minister was born in Vankleek Hill, attended Queen's and McGill Universities.

He did missionary work in Saskatchewan and Alberta for the Presbyterian Church and became a United Church minister with church union in 1925.

Since his retirement in 1940 he had served under the Home Mission Board in various places in the Prairie provinces and Ontario.



He took off to check the big buys at

GLENGARRY MOTOR SALES

No chump is this chimp!
Knows a good buy when he sees one . . .
and he'll see plenty here.
If you're in the market for a new or used car,
why wait till Spring . . . buy now.
Drop in and talk it over with

JIM, RANALD or VIC

OFFICIAL OPENING

GLENGARRY GARDENS



EXHIBITION HOCKEY

CORNWALL JR. ROYALS vs. GLENGARRY ALL-STARS

SATURDAY, JAN. 9 - 8 p.m.

DOOR PRIZES 5 TICKETS TO MONTREAL FORUM FOR NHL GAME

ADMISSION: ADULTS $1.00 CHILDREN 50c

FOR BETTER BUYS IN

QUALITY FOOD

SHOP AT

LEMIRE'S SUPERMARKET

STATION ALEXANDRIA PHONE 500

HEINZ TOMATO KETCHUP 11 oz. 5 for 1.00	HEINZ TOMATO JUICE 20 oz. 7 for 1.00	HEINZ TOMATO SOUP 10 oz. 10 for 1.00
BEEF LIVER 3 lbs. for 1.00	MINCED BEEF 3 lbs. for 1.00	BLADE ROAST BEEF lb. 45c
DELMAR or SILVERDALE MARGARINE 4 lbs. for 1.00	TOMATOES Pk. 14 oz. 2 for 39c	ICEBERG LETTUCE No. 1 Large Heads 2 for 39c

Canada Grade A Medium Size Eggs ..... 3 doz. for 1.00

Womens Page

SOCIAL and PERSONAL

Allan Macdonell returned Tuesday to his studies at St. Francis Xavier University, Antigonish, NS, after holidaying with his parents, Mr. and Mrs. Cormic Macdonell, Green Valley.

Mr. and Mrs. Maurice Poirier of Wiseton, Sask., spent several days with Mrs. Procule Poirier and also visited relatives in Montreal and Ottawa.

Vincent McDonald of Ottawa, spent Christmas and New Year's at his home here.

Miss Patricia Stafford of Jacksonville, Ill., visited over Christmas with her sister, Mrs. Angus R. MacDonell, Mr. MacDonell and Margo.

Mr. and Mrs. Peter Nuberg and children of Toronto, spent New Year's with Mr. and Mrs. Howard Kelly and family. They also had the Misses Kay, Violet and Frances Kelly of Montreal and Terry from Ottawa. Mr. and Mrs. Howard Kelly and Michael visited Miss Patricia Kelly, Holy Cross Novitiate, Ottawa, on Sunday after Christmas.

Mrs. Albert Laurin and daughter, Alice, spent New Year's weekend at St. Sauveur, Que., and were accompanied by Mr. and Mrs. George Hurtubise of St. Rose, Que.

Mr. and Mrs. Robert Morrison and children of Detroit, Mich., spent Christmas and New Year's with her mother, Mrs. Angus McCormick, Lochiel.

Miss Mary McHugh visited Mr. and Mrs. Bruce Wilson and family at Dollard des Ormeaux for several days during the holidays.

Mr. and Mrs. Jan Ulrichsen and family of Penetang, Ont., spent several days during the holiday season with her sister, Mrs. D. A. McDonald, Centre Street. Mrs. McDonald was in Arnprior for Christmas with Mr. and Mrs. Timothy Mulvihill.

Mrs. Everett Montgomery and Brenda of Maxville, spent the New Year weekend in Cornwall, guests of Mr. and Mrs. Edward Hough and Betty. Christmas holiday guests of Mrs. Montgomery and Brenda were Mr. and Mrs. Hough, Billy and Betty of Cornwall.

Bernard Urquhart spent the holiday with his grandmother, Mrs. J. Urquhart, Maxville.

Mrs. Harry Keyes of Ottawa spent Christmas with her son, James, Mrs. Keyes and children. New Year's day they had Mrs. Patrick Keyes and children of Morrisburg.

Mr. and Mrs. Lionel Billette and Louise of Valleyfield, visited with the Misses Georgina and Angeline Sabourin for the New Year holidays.

Donald Gormley of Waterloo, Ont., and Miss Gabrielle Gormley of Montreal, spent Christmas weekend with Dr. and Mrs. Bernard Villeneuve and children. The Villeneuve family were in Glen Walter for New Year's day with Father Rudolph Villeneuve, J. D. Villeneuve and other members of the family.

Mr. and Mrs. D. N. McRae, Main Street N., were guests on Christmas day with Rev. and Mrs. Stanley Andrews, Montreal.

Home for the holidays with Mr. and Mrs. Adelard Sauve and family were Maurice of Guelph, Herve of Kingston and Roger, Mary and Eileen of Ottawa.

The Misses Edith and Kay McLeister of Montreal, spent the holidays with their brother, Wilfred.

Visiting Mr. and Mrs. Peter J. Morris during the holiday season were Mr. and Mrs. Pat Brady and daughters, Patricia, RN, and Valerie of Montreal; Mr. and Mrs. Bruce Irvine, Robert, Mary, Miriam and Leah and Mrs. Edgar Irvine of Ottawa; Miss Gail Irvine, RN, of Huntsville, Ont.; Mr. and Mrs. J. E. Morris, Richard and Paula, Ottawa; Mr. and Mrs. E. W. Morris and Peter James, Campbell's Bay, Que.; Mr. and Mrs. Jim Donaldson, Brownsburg, Que., and Mr. and Mrs. Felix Morris and Cheryl of Finch.

Mr. and Mrs. Lyall Costello and children spent Christmas in Arnprior with her sister, Mrs. Francis Murphy, Mr. Murphy and children.

Misses Vieve and Helen Gormley and Miss Phyllis F. Mosher, of Montreal, spent Christmas weekend with Mrs. R. M. Mosher and family.

Christmas day visitors with Mr. and Mrs. John F. MacCrimmon were Mr. and Mrs. Alexander MacCrimmon and Melvin, Huntsville; Mr. and Mrs. Millan McCuaig and Ian and Gordon McDonald, Cornwall; Mrs. H. M. Lee, Grace and David of Verdun. Sunday visitors were Mr. and Mrs. J. G. MacCrimmon and Harold, Dunvegan; Miss Barbara MacCrimmon and Mr. and Mrs. George Icllwain, Ottawa, and Mr. and Mrs. Barry Barton and Kenneth of St. Bernardin.

Leonard MacGillivray spent Christmas in Hartford, Conn., with his sister, Miss Edith MacGillivray, RN, and on his way back to Ottawa visited friends in town.

Mr. and Mrs. Ambrose MacDonell of Montreal, visited last Monday night with Mr. and Mrs. Mervyn MacDonald and Mr. and Mrs. Rene Seguin of Green Valley, on their way home from Espanola where they had spent Christmas.

Mr. and Mrs. C. W. Mutchler and children spent New Year's in Hudson, Que., with her sister, Mrs. Murray Smith, Mr. Smith and family. They were accompanied by Mrs. M. Varney who had spent Christmas holidays in Alexandria.

Miss Bea Dolan, RN, of Ottawa is holidaying with her brother, Dr. D. J. Dolan and Mr. and Mrs. Vince MacIntyre.

Miss Tena McDonald is visiting her sister, Mrs. Lawrence McIntee and Mr. McIntee, Glen Robertson. Miss Barbara McDonald spent Christmas with Mr. and Mrs. Mac Lafave and girls.

Mrs. F. LeVoguer has returned to her home in Greenfield from Dalhousie, NB, where she visited with Mr. and Mrs. Hubert LeVoguer and family.

Tom Costello spent a few days in Arnprior visiting his sister, Miss Jen Costello who is a patient in Arnprior Memorial Hospital.

Raymond McDonald of Campbellford, Ont., spent Christmas weekend with his parents, Mr. and Mrs. Alex McDonald.

Mr. and Mrs. Gerald Trottier and Joelle of Seven Islands, Que., returned last Monday after spending Christmas holidays with Mr. and Mrs. Arcade Trottier. Also with them on Christmas day were Doreen Trottier and Georgette Gagnier of Ottawa; Mr. and Mrs. Wilfred Trottier and Lise, Mrs. Elie Besner and Mr. and Mrs. Armand Lalonde, all of Montreal; Mr. and Mrs. Bill Ryan, Shannon, Trudy and Sharon of Verdun; George Dumouchel and Mrs. Claire Courville and Mr. and Mrs. Leo Trottier, Mr. and Mrs. Alcide Roussin of Alexandria.

Mrs. Pearl McRae, Gale and Orval spent Christmas day with Mrs. McNeil, Glen Sandfield.

Mr. and Mrs. Arthur Maclaren and children of Montreal spent Christmas and New Year's with Mr. and Mrs. Alex Maclaren and family.

Mrs. Jack Morris spent Christmas with Mr. and Mrs. Edgar MacLeod, Pointe Claire. On her return she was accompanied by Janice and Ian who spent a few days with their grandmother.

Miss Mamie MacMillan spent New Year's weekend in Montreal.

In Montreal for Christmas holidays were Mrs. Jos. Marcoux, Mr. and Mrs. Gaston Chevrier, Louise, Elaine and Jean. They visited Mr. and Mrs. J. E. Roy, Denise and Andre, also Mr. and Mrs. Cyr and Mr. and Mrs. Benoit Taillefer and family. Mr. and Mrs. Walter Schreck, June and Linda, of Cornwall, spent New Year's day in Alexandria.

Mr. and Mrs. D. N. McRae spent New Year's day with Mr. and Mrs. Fergus McRae at Laggan.

George E. McDonald returned to Resolute Bay, NWT, on Monday after spending two weeks' holidays with his parents, Mr. and Mrs. John S. McDonald, Glen Roy. Other members of the family home for Christmas and New Year's holidays were Mr. and Mrs. Ambrose McDonald and family, Ottawa; Mr. and Mrs. Duncan B McDonald and daughter, Tara, of Pembroke; Mr. and Mrs. Stewart Baker and children, Cornwall; Charles of Montreal and Angus D., a brother of Toronto.

The Misses Lucille and Claudette Laporte of Toronto, and Claude of Joliette, spent Christmas weekend with their parents, Mr. and Mrs. Sebastien Laporte.

Spending Christmas with Mr. and Mrs. J. D. McRae, St. Raphael's were Angus D. McDonald, Mr. and Mrs. A. E. McRae and family, Toronto; Mr. and Mrs. Duncan McRae and family, Harrowsmith; Mr. and Mrs. George Lunan and family, Glen Gordon; Mr. and Mrs. Angus McRae and family, Munroe's Mills; Mr. and Mrs. Mel McRae and family, Alexandria. Telephone greetings were received from Mr. and Mrs. Francis McRae, Burbank, California, Mr. and Mrs. John Lyons, St. Thomas, Ont., and Mr. and Mrs. John R. McRae, Toronto.

Visiting Mr. and Mrs. Z. Courville during the New Year holidays were Larry Courville, Mr. and Mrs. Bruno Courville and family and Miss Jean Courville, of Montreal; Mr. and Mrs. Allan MacDonell and family, of Waddington, NY; Mr. and Mrs. Raymond Courville of Ottawa; Mr. and Mrs. W. L. Courville and daughter, Francine of Cornwall.

Frank Morrison of Berkley, California, visited Val and Miss Hannah Chisholm during the holidays.

Pledged Vows At Saskatoon

GRANT—NEWELL

A double-ring ceremony was held at St. Paul's Cathedral in Saskatoon, Saskatchewan, uniting in marriage Kate Rona Newell, daughter of Arthur Stanwood Newell, Saskatoon and Hugh Joseph Grant of Apple Hill, Ontario, son of Mrs. Florence Grant, Cornwall. Rev. J. H. Mahoney officiated.

The bride was attended by the bridegroom's sister, Mrs. Francis Kearns of Cornwall and the best man was Edward B. Clark, Saskatoon. Following the ceremony a dinner was served at The Marigold.

The couple will reside at 827 Avenue "C" North, Saskatoon, Sask.

Couple Wed At Sacred Heart

BRUNET—ROUSSEAU

The marriage of Lorraine Rousseau, daughter of Mr. and Mrs. Clovis Rousseau, Verner, Ont., and Paul Brunet, son of Mr. and Mrs. Bruno Brunet of Alexandria, was solemnized at Sacred Heart Church, Alexandria on December 26th. Father Lionel Bourque officiated.

Paul Viau was organist and solos were sung by Miss Christiane Rousseau, sister of the bride.

Given in marriage by her brother, Leo Rousseau, the bride wore a street-length dress of white brocade, A-line style, with a pastel mink stole. Her shoulder-length veil of tulle illusion was held by a miniature crown and she carried an orchid on a prayer book.

A reception was held at the residence of the groom's parents and later the young couple left for Quebec City. The bride travelled in a peacock blue wool crepe suit with white accessories and orchid corsage. They will reside in Montreal.

Out of town guests were Mr. and Mrs. Richard Brunet, Christiane Rousseau and Rejean Frappier of Ottawa; Valmont Gosselin and Leo Rousseau of Sudbury; Mrs. Gertrude Rousseau and Evelyne Rousseau of Verner, Ont.

Witnessed Vows Of Daughter

ILLMAN—WILSON

Rev. Hugh Wilson, minister of St. Andrew's Presbyterian Church, Avonmore, officiated at the marriage of his daughter, Miss Eleanor Wilson, Hamilton, to James Illman, son of Mr. and Mrs. Ellwood Illman, Monkton, Ontario. The marriage, at which Rev. Mr. Wilson was assisted by the groom's brother, Rev. David Illman, Port Elgin, Ont., was solemnized in St. Enoch's Presbyterian Church, Hamilton, on Wednesday afternoon, Dec. 23rd, in a setting of white chrysanthemums.

The bride, given in marriage by her father, was charming in a white floor-length gown, fashioned of peau de soie with appliques of alencon lace, embroidered with seed pearls, a scooped neckline, long sleeves and a skirt ending in a chapel train. The bride carried a white orchid and ivy.

Miss Rosemary Thomas, Hamilton, the bride's attendant, wore a dress of red velvet. She carried a cascade of white carnations with ivy.

The best man was Charles Illman, Monkton. Ushers were Kenneth Wilson, Avonmore, and Paul Illman, Monkton.

The wedding reception was held in Gulliver's Travel Hotel, Hamilton. Guests were present from Windsor, London, Shakespeare, Stratford, Port Elgin, Monkton, Guelph and Kitchener.

Telegrams of congratulations were received from Northern Ireland and the Session and Congregation of St. Andrew's Presbyterian Church, Avonmore. An array of very lovely and useful gifts was received from a very wide circle of friends and well-wishers in Canada and Ireland.

Following the reception the happy young couple left on a wedding trip to points in the USA. For travelling the bride wore a pink wool sheath dress with a pink feathered hat and a black Persian lamb jacket.

On their return Mr. and Mrs. Illman will reside at 1036 Upper James Street, Hamilton, where they are public school teachers.

Engagements

DUMOUCHEL—VALADE

Mr. and Mrs. Laurier Dumouchel announce the engagement of their daughter, Desneiges, to Mr. Edgar Valade, son of Noe Valade, St. Raphael's, Ontario. The wedding will take place early in the spring.

DUMOUCHEL—ST. DENIS

Mr. and Mrs. Laurier Dumouchel announce the engagement of their daughter, Marie-Paule to Laurent St. Denis of Greenfield, son of Mr. and Mrs. Osie St. Denis.

Miss Vivien Graham of London, Ont., spent Christmas weekend with her parents, Mr. and Mrs. R. J. Graham.

PAUL'S FLORIST and GIFT SHOP
Everything for your office — Typewriters
Adding Machines; Office Furniture, Wood or Metal;
Filing Cabinets; Stationery Supplies
13 MAIN ST. — PHONE 870

FOR
Top Quality Meat
— SHOP AT —
LEVAC'S
MEATS and GROCERIES
Catherine St. — East of the Post Office

White Swan TOILET TISSUE	4 for 45c
Habitant PEA or VEGETABLE SOUP, 28 oz.	2 for 39c
Hereford CORNED BEEF, 12 oz.	49c
Aylmer STRAWBERRY JAM, 24 oz.	49c
New Brunswick POTATOES, 50 lbs.	2.09

— MEAT —

Eversweet RINDLESS BACON	lb. 59c
PORK CHOPS	lb. 69c
BONELESS STEW	lb. 59c
HAMBURGER	lb. 45c

Phone 851 — WE DELIVER — Phone 851

Gaiety
THE BEST IN SCREEN ENTERTAINMENT
— CINEMASCOPE —
THURSDAY, FRIDAY and SATURDAY
Jan. 7 - 8 - 9
"Advance To The Rear"
SUNDAY
Jan. 10
"The Avenger"
with Steve Reeves
MONDAY, TUESDAY and WEDNESDAY
Jan. 11 - 12 - 13
ADULT ENTERTAINMENT
"Twice Told Tales"
with Vincent Price
ALSO
'Diary of a Madman'

A Quality-Built
TYPEWRITER
for only 54.95
(Commodore 650)
Wilfred McLeister
Stationery - Shoppers' Needs
ALEXANDRIA, ONT.

PORK HOCKS ..... 4 lbs. for 1.00
THICK RIB
BEEF STEW ..... 4 lbs. for 1.00
BOSTON BUTT
PORK CHOPS ..... lb. 49c
LIDO BISCUITS
3 pkgs in one 1.00
VACHON CARNIVAL SPECIAL
Caramel and Strawberry Jam
2 lb. Reg. 1.29 24 oz.
both for only $1.05
1 CARTON — 6 oz. — Reg. 47c
SEVEN-UP ..... plus deposit 36c
SUNKIST
ORANGES ..... size 180 2 doz. 89c
WE REMAIN OPEN on WEDNESDAY AFTERNOON and SATURDAY EVENINGS
MELOCHE & SABOURIN
Phone 48 WE DELIVER Phone 48

MILL SQUARE GIFT SHOPPE
Main St. Alexandria
Formerly Ben's Jewellers
NOW ON MILL SQUARE
JEWELLERY, CRYSTAL, TOYS, SMALL APPLIANCES, NOVELTIES, etc.
ALSO WATCH REPAIRS
L. Sauvé, Owner

Ron & Maynard Men's Wear
ANNUAL CLEARANCE SALE NOW ON
TREMENDOUS SAVINGS — STYLED MERCHANDISE — LARGE ASSORTMENT

SPORT SHIRTS were 6.95 NOW 4.88	SPORT SHIRTS were 5.95 NOW 4.88	SPORT SHIRTS were 5.00 NOW 3.48	SPORT SHIRTS were 3.95 NOW 2.48	SPORT SHIRTS were 2.95 NOW 1.88

PANTS — Belted or No Belt Style
Sizes 28 to 46
Were 9.95 ..... NOW 6.88

SKI JACKETS, QUILTED
Assorted colors — Sizes S.M.L.XL
Were 12.95 ..... NOW 7.88

WHITE SHIRTS fine quality were 3.95 NOW 2.48	WHITE SHIRTS No-iron, popular style were 5.00 NOW 3.48	STRIPED SHIRTS Tabs or Button Downs were 6.00 NOW 3.48	HARVEY WOODS SOCKS Kroy Wool were 1.50 NOW 97c	STRETCHEE or WOOL SOCKS and TIES were to 2.00 NOW 87c

GLOVES — SCARVES — THERMAL UNDERWEAR — CAPS — FUR HATS — TUQUES — JEWELLERY
ALL 30% OFF

A LARGE ASSORTMENT OF FINE SWEATERS — CARDIGANS — PULLOVERS . . .
ALL 25% OFF

LATEST STYLE O'COATS Smart Shades were 39.50 NOW 24.88	WOOL SUITS Smart Styles All Sizes were 59.50 NOW 38.00	SPORT JACKETS Large Selections Plains - Fancies were 32.50 NOW 21.00	OUTER JACKETS Assorted Styles Quilted-Lined were to 19.95 NOW 11.88	"HYDRO" TYPE PARKAS Melton Lined were 16.95 NOW 12.88

SPECIAL TERYLENE DRESS SHIRTS were 5.00 NOW 3.48

ALL WOOL DRESS SLACKS were 15.95 NOW 10.88	HATS Latest Styles All Sizes were to 9.95 NOW 4.88	WORK PANTS and SHIRTS Large Assortment NOW 20% OFF	DROP IN EARLY DURING OUR SALE FOR BEST SELECTION	LUCKY DECEMBER SHOPPER FOR $100.00 BILL Was N. LALONDE ST. ISADORE

WE HAVE MANY MORE INTERESTING BARGAINS TOO NUMEROUS TO MENTION
Ron & Maynard Men's Wear
MAIN ST. (GENTLEMEN PREFER RON'S) PHONE 662

News from Here and There

DALKEITH

Best wishes for a Happy and Prosperous New Year to the editor, staff, and the readers of The Glengarry News.

Colin MacLeod of Detroit, spent a few days calling on old friends here during the holiday season.

With Mr. and Mrs. R. A. Denovan for Christmas, were Mr. and Mrs. A. H. Brown and four children of Oakville, Ont.

Mrs. Murchison MacLennan of Montreal spent the holiday season with Mrs. J. K. MacLennan.

Mr. and Mrs. R. D. K. MacLeod and family had for Christmas day, Raymond MacLeod, Kingston, Donald Norman MacLeod, Ottawa, Merle MacLeod, RN, Cornwall, Lorraine MacLeod, Montreal.

Mr. and Mrs. Kenneth MacLennan and children and Mrs. J. K. MacLennan called on Cornwall friends Christmas eve.

Mr. and Mrs. Claude Munroe of Asbestos, Que., visited with Dr. Munroe, and Mr. and Mrs. J. K. and family during Christmas, and Mrs. Munroe's mother, Mrs. D. M. MacGillivray, at Glen-Stor-Dun Lodge.

With Mr. and Mrs. Donald John MacLeod and family for Christmas day dinner were Mr. and Mrs. Beverley MacQueen, Dunvegan; Mr. and Mrs. Cliff Rae, Montreal; Mr. and Mrs. Lloyd MacLennan, Glen Sandfield and all their grandchildren.

Mr. and Mrs. D. A. MacGillivray and Garry spent a day or two Christmas week in Montreal with their daughter Evelyn and family.

Albert Tessier took suddenly ill last week and is in hospital at Hawkesbury for treatment.

Mr. and Mrs. Kenneth MacLennan and family, visited in Ottawa on Monday of last week with Cpl. L. A. and Mrs. McNiece and children.

Miss Carol Anne Haley and Miss Lynn Blatchley of Bell's Corners and Ottawa, visited with Miss Barbara MacLeod for a day during the holiday season.

Mr. and Mrs. Allen Oldfield and four children of Ottawa were guests of Dr. and Mrs. McLean for Christmas.

Miss Marilyn MacIntosh and Miss Dianne MacMillan were holidaying in California for a week during the holiday season and took in the Rose Bowl game at Pasadena.

Visitors for New Year's were Mr. and Mrs. Robert Ferland and baby son of Montreal, with Mr. and Mrs. Albert Brisbois.

Mrs. Walter Henry of Lachine, spent New Year's day and the weekend with Mr. and Mrs. J. W. MacLeod and family.

Mr. and Mrs. John Denovan and Lillian of Ottawa, spent New Year's day with Mr. and Mrs. R. A. Denovan.

Mr. and Mrs. Hector Perrier, accompanied by Mr. and Mrs. Alex MacMillan of Martintown, spent a few days with relatives at Flinton, and Peterborough over New Year's.

Mr. and Mrs. Ferguson MacLeod, Judy, and Alex N. spent New Year's day with Mr. and Mrs. Callum MacLeod at Dalhousie.

Mrs. Elizabeth MacLennan, after a short stay with her son Donnie and Mrs. MacLennan, spent New Year's day in Ottawa with her daughter, Mrs. Lyle Francis and family.

Mr. and Mrs. Stanley Vogan and children visited New Year's day with her father Lyle Wilson and family at Riceville.

Mr. and Mrs. Lloyd Miles of Edesham, Sask., are spending some time with Mr. and Mrs. Stanley Vogan over the New Year.

LOCHIEL

A happy New Year to the editor and staff of The Glengarry News.

We are pleased to hear that Michael McCormick is improving in health at the Hotel Dieu, Cornwall and hope it won't be too long before he is home again.

Miss Dianne MacMillan spent the Christmas holidays in Los Angeles, California visiting her aunt, Mrs. Bill Kreinik and Mr. Kreinik.

Misses Mildred and Anna M. MacPhee and Mrs. M. Kelly, Montreal, were with Mr. and Mrs. Donald A. MacPhee for the holidays.

Mr. and Mrs. Harold MacMillan and children, Hawkesbury, called on friends and relatives in the section on Saturday.

Mrs. James L. MacMillan is spending some time in Montreal with her daughter Jean. She had her daughter, Elizabeth and Mr. Heath and family with her for Christmas.

We are sorry to hear that John Duncan McMillan is a patient in the Cornwall General Hospital.

Mr. and Mrs. R. Stilwell and family visited Mrs. Norman Lacroix during the holidays. Miss Edna Lacroix also visited there for Christmas.

Mr. and Mrs. Keith MacMillan and Carmen were recent supper guests of Mrs. Robert Rutherford at Green Lane.

Mr. and Mrs. Ewen MacPhee and children returned to New York, Monday, after spending a week's holidays with Mrs. A. W. MacPhee and D. A. and with Mr. and Mrs. Arthur MacMillan and Helen, Glen Sandfield.

Miss Ann McDonald, RN, Toronto is spending a few weeks' holidays with her parents, Mr. and Mrs. Edwin McDonald and family. Mr. and Mrs. Jimmy McDonald and baby were also here for the holidays.

Miss Lera McCormick returned to Guelph on Sunday after holidaying at her home here.

Mr. and Mrs. Kenneth MacQueen and family, Ottawa, and Mr. and Mrs. George Layland, Cornwall were holiday guests with D. A. and Mrs. A. W. MacPhee. The Laylands left on Sunday to spend the winter months in Florida.

Visitors at McCormicks over the festive season were Mr. and Mrs. Basil McCormick and children, Ottawa; Mr. and Mrs. A. D. MacDougall and children and Miss Helen McDonald, Montreal.

Dinner guests at the home of Mr. and Mrs. Lloyd Howes and family at Christmas were: Mr. and Mrs. Morris Wilkins, David Darlene, Denis and Donald Wilkins of Vankleek Hill; Mr. and Mrs. Shirley Howes and Stephanie; Mr. and Mrs. Murray Howes, Dougie and Gordon, Mr. and Mrs. Brian Meabey and Janie of Sault Ste. Marie and Miss Dorothy Howes of Ottawa Teachers' College.

LAGGAN

Happy New Year to the editor and staff of The Glengarry News and its many readers.

The following spent the holiday season at their respective homes: Heather Grant, Kingston; Bevans McMaster, Bernice Franklin, Julia Goodman, Annabel McMaster, RN, Ottawa; Jean Franklin, RN, Cornwall.

Mr. and Mrs. Fergus McRae spent Christmas with Mr. and Mrs. Clifford Campbell, Dalkeith.

Guests of Mr. and Mrs. Dougald MacMillan for Christmas were Mr. and Mrs. Harold Campbell, Jennifer and Robin, Morrisburg and Mrs. P. Lothian, Vankleek Hill.

E. L. D. McMillan spent Christmas with Mr. and Mrs. Sydney Williams and family, Chateauguay Centre.

Douglas MacLean, Athens and Bill Powers, Toronto, spent the Yuletide season with Mr. and Mrs. Arthur Franklin.

Eddie McRae and Mrs. Maltby, Montreal, spent Christmas with their brother John and Mrs. MacRae.

Mr. and Mrs. Donald McLeod had as guests for Christmas Mr. and Mrs. Stewart Cameron and family, Ville St. Pierre. On New Years day they visited friends in Maxville.

Ralph McSweyn spent Christmas with Mr. and Mrs. D. J. McDonell and on his return to Johnstown, Penn., he was accompanied by Kent and Glenn McSweyn and John A. Kennedy. On the return trip they attended Jets hockey games in Utica, NY and spent a few days in Niagara Falls, NY.

Miss Marion Urquhart, Chalk River, spent the holiday season with her brother Angus J. Urquhart.

Guests of Mr. and Mrs. Lloyd MacLeod and family for Christmas were Mr. and Mrs. A. Hobbs, Carleton Place, Mr. and Mrs. W. Dunbar and Robert, Perth. New Year's guests were Mr. and Mrs. J. J. McMillan, Neil B. MacLeod and Gladys MacLeod.

Christmas guests of Mr. and Mrs. Keith MacMaster were Mrs. Harry Lee, Ruth and David Lee of Vernon.

Miss Hattie McLeod, Dalkeith, spent Christmas with Mr. and Mrs. D. J. McMaster.

Guests of Mr. and Mrs. D. E. MacMaster and family for Christmas were Mr. and Mrs. Gilbert McRae, Mr. and Mrs. Arnold McRae, Glen Sandfield, and Miss Annie M. McRae, Alexandria.

Malcolm N. Grant, Heather, Sharon and Shirley spent New Year's day with Mr. and Mrs. Alister McLeod, Chambly.

New Year's guests of Mr. and Mrs. Fergus McRae were Mr. and Mrs. Clifford Campbell, Allan and Fergus Campbell, Mr. and Mrs. D. N. McRae, Mr. and Mrs. W. R. MacLeod,

(Continued on Page 7)

CAR, TRUCK, TRACTOR REPAIRS
— CONTACT —
John Warden - Warden's Garage
Glen Road, Williamstown, Ont.
For Free Estimate
Phone Cornwall WE 2-8463
All Work Guaranteed

OTTAWA HOTEL
DINING ROOM
IS
NOW OPEN
From 6 a.m. to 12 p.m.
ENJOY THE DAILY SPECIAL
Full Course Meals - $1.00
Served Fast and Efficiently, Anytime
BAR-B-Q CHICKEN A SPECIALTY
Your Favorite, Sandwiches, Hamburgers,
French Fries and Delicious
Hot Smoked Meat Sandwiches
WE ALSO CATER to BANQUETS, WEDDINGS,
RECEPTIONS, STAGS, MEETINGS
or PRIVATE PARTIES
MEALS DELIVERED TO HOMES ON REQUEST
PHONE 19

FLOWERS . . .
for all occasions
at
WILKINSON
FLORISTS
Maxville -:- Ontario
PHONE 613-527-5325

You can't go wrong with Volkswagen
SPEND A LITTLE, SAVE A LOT
Begin this new year with one of these completely reconditioned cars
1959 VOLKSWAGEN DELUXE
1960 VOLKSWAGEN CUSTOM
1960 VOLKSWAGEN DELUXE
1962 VOLKSWAGEN DELUXE
Only a short drive to big savings at
MINDY'S
VOLKSWAGEN
Pitt St. North, Cornwall Phone WE 2-8673
OPEN DAILY FROM 9 A.M. TO 8.30 P.M.

TOWNSHIP OF CHARLOTTENBURGH

1965 TAX PAYMENTS

DISCOUNTS

As an incentive to ratepayers to make early payments of taxes for 1965, advance payments based on last year's amounts will be received at the following rates of discount:

January	5½%	June	3 %
February	5 %	July	2½%
March	4½%	August	2 %
April	4 %	September	1½%
May	3½%	October	1 %

This procedure is offered to encourage the early payment of taxes and in so doing to pass on in discounts to ratepayers monies now paid out as interest on bank loans. It is hoped that as many ratepayers as possible will take advantage of the discounts offered.

TAX ARREARS PENALTY and INTEREST

Taxes for the current year unpaid on October 31 of that year will be subject to the following additional charges for penalty and interest:

November 1: 2% penalty.
December 1: 4% penalty.

January 1 of the following year: 4% penalty plus two-thirds of 1% interest.

February 1 of the following year: 5⅓% penalty and interest, increasing by two-thirds of 1% on the first of each month thereafter.

Early Payment Saves You Money

W. J. MURRAY,
Clerk-Treasurer.

THANK YOU

*

Production of General Motors cars and trucks has resumed. Daily output will rise speedily and our plants will soon reach maximum capacity. We wish to express our sincere thanks to everyone who has waited so patiently for this good news.

Our appreciation embraces many people across Canada . . . our customers . . . our suppliers . . . and our dealers.

To the customers who have cars or trucks on order and are awaiting delivery, we are particularly grateful for your faith in our products, for your forbearance and for your understanding. Now that our production has started again, rest assured we will fill your orders as quickly as possible.

To our suppliers, we extend our sincere appreciation and offer the encouragement that soon all our operations will be back to their normal level. Already, you are providing the many quality products and services that will enable us to reach peak production with minimum delay.

We thank our dealers and their employees—the men whose important job it is to sell and service General Motors cars and trucks. We know they will welcome this renewed opportunity to fulfil the transportation needs of every customer.

Those of you who have not yet ordered your new vehicle can now buy your choice, confident that delivery will be made within a reasonable time. Every effort will be put forth by our dealers, our suppliers and ourselves to meet your requirements.

It is our belief that our 1965 cars and trucks are the finest ever produced. This is confirmed by the enthusiastic reports of the thousands of customers already driving them. Try them out soon at your General Motors dealer's.

Again we thank you, and, along with all our employees, we extend warmest seasonal greetings and good wishes for 1965.

GENERAL MOTORS PRODUCTS OF CANADA, LIMITED
OSHAWA · ONTARIO

CHEVROLET · PONTIAC · OLDSMOBILE · BUICK · CADILLAC · ACADIAN · ENVOY
VAUXHALL – CHEVROLET & GMC TRUCKS

ALEXANDRIA COMMISSION AUCTION

Held Every Wednesday

at ALEXANDRIA — starting at 7:30 p.m.

We will pick up cattle for our sale at $1.00 per head over any reasonable distance.

All stock must be on premises before 9 p.m.

Telephone 14-R-4 OMER POIRIER

Florent Patenaude

C. P. A.

CERTIFIED PUBLIC ACCOUNTANT

TRUSTEE IN BANKRUPTCY

CORNWALL and HAWKESBURY

Phone WE 2-3793 — Levesque's Bldg., 31 Second St. E.

Phone MEL 2-2292 — Main Street

NOTICE!

Township of Lancaster

Vehicles of any kind, also logs, wood or any other material, are prohibited from being parked or piled on the Township Roads so as to obstruct the removal of snow on said roads.

Any damages resulting from same will be the responsibility of the owners of such obstruction.

Furthermore, the Township will not repair fences broken due to snow plowing causing drifting on same.

BY ORDER OF COUNCIL BOARD

J. G. GAUTHIER, Road Superintendent
Township of Lancaster.

1-1c

FOR A WARMER WINTER CHANGE TO

Premium KLEEN-FLO Fuel Oil

—Hotter and Brighter Oil Fires
—Less Soot, Carbon and Oil Odors
—More Heat with Less Oil

Lancaster Lumber and Fuel

— LLOYD FAWTHROP, Prop. —

COAL and FUEL OIL

Phone 347-3486 LANCASTER

SPORTS in the GLENS



by ANGUS H. McDONELL

We met up with a couple of older cronies a few days ago in an elbow-bending nook and this being the season when Auld Lang Syne is a popular ballad, we replaced the line "Should Auld Acquaintance be forgot" by rambling down memory lane, winding up with this quip, "If you remember such and such, well you are getting up there".

So, do you remember when William MacPherson owned a general store in Williamstown and was one of Glengarry's top sports promoters, past or present . . . when he brought in Montreal Victorias, one of the best amateur hockey clubs in Canada, to play an exhibition game in Williamstown, and also the summer attraction of staging a long-distance race featuring Tom Longboat, the famed Canadian runner from an Indian Reserve near Brantford? . . . and while in Williamstown, recalling when Dr. Robinson, Tupper McDonald and Capt. J. A. B. MacLennan were among the hockey club boosters.

While on the hockey theme . . . when the Beckstead brothers were either on the Martintown rink with the Keirs, etc. or in the butcher shop? . . . when the Maxville rink was not far from the station, and among the scheduled games was a meeting of the Ragged Pants Six from Greenfield and the Hungry Seven out of Maxville and Christie's Pit?

Hockey games recall hotels . . . remember Big Johnie "Mac" MacNamara and his Martintown house? . . . the Clifton House in Maxville, later changed in name to Ottawa by Frank B. Villeneuve who had Myles Kennedy as bartender when Frank B. was on the road buying cattle? . . . the Commercial Hotel owned by Billie Lalonde before he moved to Apple Hill, and later the Commercial became the King George with Donald Duperron as mine host? . . . down Glen Robertson way, when Jim McGillis operated the hotel north of the tracks, while on the south side there were Bob McPhee and the Campeaus? . . . and back north of the tracks in Greenfield, when Archie Cameron's was a noted rendezvous? . . . while in Greenfield, when Dan McIntosh had a livery stable and his burly young son, Johnie, apart from being one of Glengarry's top lacrosse players, drove the mail to Dunvegan? . . . Little Archie McMillan, and later Leo Marcoux, did likewise between Alexandria and Green Valley? . . . ditto, Les Fraser from Martintown to Apple Hill? . . . when Johnie Alec (McRorie) MacDonald pioneered rural route delivery out of Greenfield and Cleveland MacPhee — Alexandria, and when Father Fox said Sunday Mass at Loch Garry Chapel, while Rev. Donald Stewart was minister of the now Church on the Hill . . . back to sport, remember Gregor McMaster, the football referee, and Johnie "Bun" (Dannie Kenneth) MacDonald, a whistle tooter both on the lacrosse fields and ice lanes . . . Alec "Little Archie" McMillan, Allan Blair, Jimmie Lamabe and Eddie Courville playing hockey with AHS, and still in school when Bertha Fraser taught public school at Picnic Grove, Florence MacDonald west the 4th Kenyon, and Grace McDougall patrolled a similar deck with a hickory shillelagh east the 4th?

And when Peter White, an invalid who was quite a nomad with a horse and express, would take your wool to Stackhouse Mill near old Dalhousie and wasn't adverse to bringing back high wines for a "bee" or a turkey raffle? . . . and by the way, a raffle wasn't a raffle without a brawl.

When Father "Johnie Jack" McDonell held one of the last Church picnics in Lancaster? . . . Angus Bertrand, a popular Lancaster fishing guide, while Bradies sold Ford cars and tractors . . . Donald (Curry Hill) McVichie, a noted violinist with the Valleyfield Orchestra . . . Charlie Stewart, the blacksmith at Fiske Corners, while Dunc (The Banker) MacDonell made cheese at Lorne, boarding with the Valentine Chisholms. When Felix Bedard was gardener at Garry Fen and if you wished to practise a 100 yd. dash just let out a deep shrill whistle within earshot of Jerry De'haitre . . . Albert Laurin launching The Times with a subscription contest . . . the winners, first — Joe Legroulx, a Chev. car; 2nd—Ambrose Kennedy, a piano, and third—Isabel (Sandy Ranald) MacDonald, a victrola.

Finally the Federal Election with the reciprocity issue written for posterity in poetic habitant verse by the late Dr. D. D. McDonald—

The Demonstration

Dat's very beeg assemblee on Alexandriaw,
W'en dis election bring to town de farmerre habitant,
For Grand Sir Wilfred Laurier is come down here one day,
To spik for Johnie Angus and reciprocitay.

So, at the Grand Trunk station 'bout half-pas wan or two,
De great beeg crowd is gather dere, de train can scarce pass t'roo.
W'en Laurier is come right out, and take it off hees hat,
And smile and bow to all the peup, now, w'at you t'ink of dat?

He's meet with Johnie Angus an' shake dat on de han',
Den Hugh Munro and Costello's come up for do 'de grand.
Wit' Joe Huot dat's Reeve de town and many more also,
An', soon, dey take de beeg voiture and down de town dey go.

De partis ride wit' Jules Delages, he's try for cut de dash,
Wit' new kid gloves, he's sit above and drive de beeg calash,
High beaver hat — chapeau d'castor, an' fine, black pigeon coat,
Wit' stand up collar t'ree inch high, and red tie on his t'roat.

De band dey call "Les Petites Jupes" is start heem blow la vaise,
And den de boys from Valleyfield is play "La Marsellaise",
An' after dat de crowd is cheer, and mos' de peup is say,
"Horrow for Wilfred Laurier, and reciprocitay".

Dey make de gran procession t'roo de Main Street of de town,
De Johnstown road, an' Bishop street, den pass on de race-course Ground',
Dere's arch and drapeau on de street and mottoes all de way,
Of "Vive McMillan, Laurier and reciprocitay".

De chairman dere address de crowd — five t'ousan' man or more,
Dat's come from all de comte-side, also, St. Telesphore,
He's lak for tole de whole beez-nees, Sir Wilfred Laurier, —
"Munro and Mackintosh's not 'fraid for reciprocitay".

He's call on Johnie Angus and start heem out first-rate.
La vaise is play "Garcon d'Ecosse" an' den he have to wait, —
He say, de chieftain's getting ole, an' not much time for stay,
But while hees han is rule dis lan we get prosperitay.

Sir Wilfred den come on de front, avec se politesse,
He's kiss de girl wit' de bouquet, an' hear two fine address, —
De Maxville band on de grand stand was play "O Canadaw"
And "Feuille d'Erable", jus' lak la vaise was play "Le Bon Garcon".

He tell about Jock Cartier, in fifteen-forty four, —
De tam he fine dis Canadaw, bote side St. Lawrence shore;
But after dat de place is los'! No matter what they say,
De man dat fine dat place again was Wilfred Laurier.

Now, M'sieu Smith de lawyer, is come from Montreal,
He says, "Glengarry comte is not for sale at all".
An' Docteur Mousseau from Soulanges, he's proud for see today,
So many Frenchman come out here to welcome Laurier.

"McMartin don't want farmerre to trade across de line,
"But where he sell dat silver ore he take from Cobalt mine?
He tell the fermerre 'bout de place dey get de bon marche,
W'en dey vote for Johnie Angus an' reciprocitay.

"W'en farmerre get dis Libre-change, de poor man's get a show,
"An win good wages all de tam, wit' pork an' bean also;
"Den de beeg fac-tree is boom, an' work mos' night and' day,
"An dat's de way de tam is go wit' reciprocitay.

Den M'sieu Morfay's come de las', de Secretaire of State,
He's not spik long but say few word, becos' he's come too late,
An' den Munroe is ax de peup to cheer for Laurier
An' vote for Johnie Angus an' reciprcitay.

Well, if you remember some of the foregoing items — "You are getting up there".

News from Here and There . . .

(Continued from Page 6)

and Donald N. MacLeod.

New Year guests of Mr. and Mrs. Alex M. McCuaig were Mr. and Mrs. M. J. McRae and Grant McRae.

On New Year's day Mr. and Mrs. D. J. McDonell had Mr. and Mrs. Myles McMillan, Leanne and Kerry, Mr. and Mrs. Terry Nolan, Kent McSweyn and Linda Crawford all of Ottawa; Mr. and Mrs. Donald McSweyn, Angus Gray and Donald I. McLeod.

Guests of the Nixons for Christmas were Mr. and Mrs. Ransom Nixon and family, Ottawa; Mrs. Wilda Campbell and Barry, Montreal, and for New Year's, Mr. and Mrs. Ernest Nixon, Vernon.

Douglas McMaster who spent the past month with his mother, Mrs. Gregor McMaster, returned to McBride, BC, on Monday.

Guests of Mrs. Alex McMillan for Christmas were her parents Mr. and Mrs. Higgins, Dorion, and Mr. and Mrs. Rae Ziegler, Montreal. Bruce and Lorna McMillan accompanied them back to Dorion for the holidays.

Mr. and Mrs. Neil J. McLeod, Mr. and Mrs. R. D. McLeod and family, accompanied home by David and Neil Dolson who spent the holidays with their grandparents, spent New Year's day with Mr. and Mrs. D. Dolson and Ross, Pointe Claire.

— For RESULTS Use —

"NEWS" WANT ADS

VANKLEEK HILL COMMISSION AUCTION

EVERY WEDNESDAY NIGHT

— FOR TRUCKING SERVICE CALL —

VANKLEEK HILL — 678-2811

Dalkeith Area:
JOHN D. McMEEKIN — Lochiel 35-R-4

Just for a little while.

The luxury of Tex-Made sheets can be yours at low White Sale prices.

THE MOST FASHIONABLE BEDS IN CANADA WEAR

TEX-MADE SHEETS

DOMINION TEXTILE COMPANY, LIMITED, MONTREAL

CHILDREN...FOR ADOPTION



Many boys and girls in Ontario need the love and security of a permanent home. They are wards of Children's Aid Societies and are available for adoption. Somewhere there are new parents with whom each child could share a lifetime of happiness. Here are descriptions of a few of the children:

PETER is 3½ years of age, a French Canadian, Roman Catholic boy who is big for his age. He has hazel eyes, light brown hair, a round face with even features. A healthy, outgoing lad with a pleasant personality. He is progressing normally for his age and needs Roman Catholic parents who will enjoy a robust miniature rugby player.

KIM is a little 2 year old, Roman Catholic girl of English and Irish parents. This child is slender with lovely eyes of an unusual gray-green colour, long lashes, strawberry blonde, very fair complexion. She is shy and quiet at first but mischievous and outgoing later on. Kim has average intelligence and is a healthy little girl.

BARRY and **SHIRLEY** are brother and sister and they want parents who would welcome two children since they wish to remain together.

Barry is a 9 year old, Roman Catholic boy, of English and French heritage. Stocky build, dark brown eyes and hair. Grade 4. Barry is an outgoing lad, pleasant personality, bright and active.

Shirley is 6 years of age, in Grade 1. A slender, dainty girl with brown eyes, fair hair and complexion, attractive appearance. Somewhat shy with a pleasing personality, bright and a very appealing little girl.

JUDY and **ROSS** are separated from their family but not from each other, and they wish to remain together. Ross is very manly and protective of his little sister. He is a Canadian, Protestant, of 10 years of age and in Grade 4. Slight, wiry build with hazel eyes, brown hair and fair complexion. Musical ability and enjoys the piano. Judy is 6 years of age, in Grade 1, showing average ability. Nicely built child with blue eyes, wavy, light brown hair and rather sweet looking. Quiet but affectionate and responsive. A Protestant couple who would appreciate these children could give this brother and sister and themselves an interesting future.

RUTH is an 8 year old, Protestant, Dutch child who is tall and slender with blue-grey eyes, blonde hair and a fair complexion. Ruth is a healthy, talkative and active girl who is anxious to please and has a great need of a permanent home. This little girl feels insecure and only Protestant adoptive parents can give her self-certainty and happiness.

STEVEN would like a country home with his very own adopted parents. He is a 3½ year old, Canadian, Protestant boy. Stevie is tall and slender with blue eyes, blond hair, rosy cheeks and even, fine features. A handsome youngster. Stevie is quiet and shy with strangers, but outgoing and demonstrative on further acquaintance. Here is a healthy normal boy who wants parents by adoption.

ROSE is a 6 year old, chubby little Roman Catholic Indian girl. She has brown eyes, black hair and a dark complexion with a round face. Rose is a normal, healthy, average little girl with a placid disposition. Rose needs Roman Catholic parents now, so she may grow up in her own home.

LYNN is a healthy, very active, contented and happy child of a year and a half. She is a Roman Catholic girl of Dutch and Negro parents. Lynn has a large frame with dark brown eyes, black hair and Mulatto complexion. Even facial features and very attractive looking. She is outgoing and friendly and needs loving parents.

WAYNE is a healthy and bright, 17 months old, Roman Catholic baby boy of Scottish and Irish descent. He is well developed with blue eyes, light brown hair and fair complexion. A handsome boy. This wee lad is relaxed, contented, easy-going but sensitive to new surroundings and new people. Wayne has a slight involuntary movement of the eyes, this however, does not preclude normal childhood activities, schooling or adult attainment. Wayne needs Roman Catholic parents and his own permanent home before he grows any older.

A Children's Aid Society is located in your area. Ask them about adoption—or write to:

THE DEPARTMENT OF PUBLIC WELFARE,
PROVINCE OF ONTARIO, PARLIAMENT BUILDINGS, TORONTO

ONTARIO PROVINCE OF OPPORTUNITY

HONOURABLE LOUIS P. CECILE, Q.C., *Minister*

Robert of Alexandria

PHOTOGRAPHERS

We specialize in
WEDDINGS — ANNIVERSARIES
— PORTRAITS
— NEWS PHOTOGRAPHY
— GROUP PHOTOS
—COMMERCIAL PHOTOGRAPHY

Business: Tel. 667 Home: Tel. 866
Alexandria, Ontario

LALONDE'S FOOD MARKET

PHONE 245 — ALEXANDRIA

SPECIAL ATTENTION TO PHONE ORDERS AND DELIVERIES

FOR YOUR PROTECTION ALL OUR MEAT IS GOVERNMENT INSPECTED

FRESH GREEN BACON ..... lb. 49c
MAPLE LEAF LOOSE WIENERS ..... 2 lbs. 85c
DEVON RINDLESS BACON ..... 1 lb. pack 59c

WESTERN STEER BEEF

ROUND STEAK, full slice ..... lb. 79c
BLADE or CHUCK ROAST ..... lb. 49c
THICK RIB ROAST ..... lb. 79c

SUNKIST ORANGES, No. 163 ..... 2 doz. 99c
EMPEROR RED GRAPES ..... 2 lbs. 39c
FANCY DELICIOUS APPLES No. 125 6 for 39c
CALIFORNIA ICEBERG LETTUCE, No. 24 .... head 23c

Silverdale Colored Parchment Wrapped MARGARINE ..... 4 for 1.00

1—Coming Events

A course of 10 lessons in ballroom dancing will be held in Glen Robertson Parish Hall Fridays at 10 p.m., beginning Jan. 15th. For further information call 1083-W-3. 1-1c

The Royal Canadian Legion No. 423 Alexandria regular monthly meeting will be held in the club rooms at 8.30 p.m. Wednesday, January 13th. Come and assist at the installation of your 1965 slate of officers. 1-1c

Annual Scottish Concert in the Community Hall, Maxville, Saturday, January 23rd at 8.15 p.m. Admission $1.00 and 50c. Sponsored by the Glengarry Highlanders Pipe Band. 1-3c

COMING EVENTS
AT THE
GREEN VALLEY PAVILION

Mr. and Mrs. Harris Labelle and Mr. and Mrs. Omer Pilon invite you to a wedding reception in honor of Mr. and Mrs. Telesphore Pilon (nee Berthe Labelle) of Lancaster, Saturday, January 9th, from 9 to 12, at Green Valley Pavilion. Music by the Galaxies. Everyone welcome. 1-1c

Lions Club Dance and draw for 300 Club car, Saturday, January 16th. Non-members will pay $1.00 admission. 1-2c

2—Births

CHENIER—At New Mount Sinai Hospital, Toronto, on December 21st, 1964, to Mr. and Mrs. Maurice Chenier (nee Mae Larocque), a daughter, Tammy Lynn.

MacDONELL—Jerome and Ruth (nee Cowan) are happy to announce the arrival of a daughter, Natalie Anne, on Christmas day, December 25th, 1964 at the Civic Hospital, Ottawa.

MacLEOD—To Kenzie and Elsie MacLeod (nee Urquhart) on December 22nd, 1964, at Cornwall General Hospital, a daughter, Sandra Lillian, a sister for Gary, Murray and Rae.

MacLEOD—To Mr. and Mrs. Edgar MacLeod (nee Betty Morris) on December 17, 1964, at the Royal Victoria Hospital, Montreal, a son.

MacMILLAN—To Wyman and Georgette (nee Massia) at Hotel Dieu, Cornwall, December 15th, 1964, a son, Wyman Randy Bruce, a brother for Curtis, Melanie and May.

MORRIS—To Mr. and Mrs. Duncan Morris (nee Mary Catherine O'Shea) at Hotel Dieu, Cornwall on January 1st, 1965, a daughter.

2—Births (Continued)

MENARD—Mr. and Mrs. Yvon Menard (nee Donalda Bedard) of Green Valley, are happy to announce the arrival of their first child, a daughter, Sandra, born at Hotel Dieu, Cornwall, on Sunday, December 29th, 1964.

MINTY—On December 26th, 1964 to Mr. and Mrs. Reg Minty (nee Merilda Courville) a son, at the Lasalle General Hospital, Lasalle, Que., a brother for Paul and Michael.

PICHER—At Hotel Dieu, Cornwall, on December 29th, 1964, to Mr. and Mrs. Bruce Picher (nee Lorna Proulx) of Alexandria, a daughter, Deborah Ann.

7—Card of Thanks

LEGAULT—We wish to express our sincere thanks to neighbors, friends and relatives for Masses, cards of sympathy, floral tributes and many acts of kindness at the time of the loss of a beloved husband, father and grandfather.
—Mrs. Florimond Legault, Mr. and Mrs. Bruno Legault and family. 1-1p

LEGAULT—Nous désirons remercier sincerement nos voisins, nos amis et parents pour les messes, les nombreux actes de sympathie au moment de la perte d'un mari très cher, d'un père et d'un grand-père.
—Mde. Florimond Legault, M. et Mde. Bruno Legault et famille. 1-1p

MACDONELL—The family of the late Archie J. Macdonell wish to thank their friends and neighbors for the many acts of kindness shown them at the time of his death.
Cornwall, Ont. 1-1c

URQUHART—I would like to extend sincere thanks to all my neighbors, relatives and friends for their visits, cards, letters and gifts while I was a patient in the Neurological Hospital in Montreal. Special thanks to Dr. J. F. Mutch.
—Mrs. Sara Urquhart
Dunvegan, Ont. 1-1p

8—In Memoriam

McEWEN—In loving memory of my husband, Albert McEwen, who passed away five years ago, January 4, 1960.
The thoughts I have from day to day
No length of time can take away.
For in my heart you are always here,
Still loved, still missed and so very dear.
—Loved and missed by his wife, Carrie.
St. Catharines, Ont. 1-1c

8—In Memoriam (Continued)

MacLEOD—In loving memory of a dear wife and mother, Mrs. Thomas MacLeod, who passed away January 6, 1961.
Treasured in memories
Of bygone days,
Of those that stay
With us always.
—Thomas, Elizabeth and D. R.
Dunvegan, Ont. 1-1p

9—Personal

$10 reward for anyone who can tell me who stole my suit out of my house shortly before Christmas. Edward Brown, Glen Robertson. 1-2c

Does your drinking interfere with your business or home life? Alcoholics Anonymous, Lancaster 347-2615. Meetings Friday 8.30 p.m. Separate School, Oak St. 23-tf

ATTENTION FARMERS!
Highest prices paid for crippled, sick, or dead cows and horses. Also meat horses. Call Collect immediately, day or night, Lancaster 347-2955, Glengarry Farm Service, Marcel Major, proprietor. Licence 128-C-61. 1 tf

Bargain prices in Security Lock Aluminum and Steel Roofing; also eavestroughs, fittings; building and carpenter work. Work guaranteed. Call Fred Hambleton, Dalhousie Station, Lancaster 347-3000. 1 tf

ATTENTION
FARMERS

Do you want a SILO THAT IS MARBLE COATED on the INSIDE, SEALED FROM the WEATHER on the OUTSIDE? Buy your quality GRANGE SILO now while you can get your WINTER DISCOUNT.

For further information
write or phone
The Grange Silo
Co. of Can. Ltd.
Box 366
Winchester, Ont. 1-4c

EYES EXAMINED
CONTACT LENSES
DR. ROGER CUIERRIER, OD
Eyesight Specialist
Valleyfield:
249 Victoria St. Phone 373-8206
EVERY DAY 9 a.m. to 5 p.m.
EVERY NIGHT EXCEPT TUES.
St. Polycarpe
Medical Centre Phone 265-2071
EVERY TUESDAY 7 to 9 p.m.
41-43-45-tf

12—Articles for Sale

We do rug shampooing, repair vacuums and polishers, sell new and used ones. Home demonstrations. Phone Alexandria 302. 39-17p

14—Autos for Sale

1958 Chev coach V-8, radio. Apply to Upton's Garage, Phone 168. 51-tf

1964 Vauxhall Viva at low price. Apply to Andre Vander Haeghe, 17 Peel St., phone Alexandria 362-J. 51-3c

15—Farm and Garden Produce

Attention Farmers! If you need hay call Rene Valade, Alexandria, phone Lochiel 70-R-23. Delivered in 8 to 12 ton loads. 1-tf

16—Poultry — Livestock

For Sale: Registered Holstein bull, 2 years old. Apply to Dougal A. MacGillivray, McCrimmon East, phone Lochiel 3-R-11. 1-1p

For Sale: 800 DeKalb hens. Apply to Maurice O'Connor, Glen Roy, phone 18-W-2. 1-2c

For Sale: Guernsey pure bred herd, AI bred for January and February. Hugh Bradley, Fournier. 1-2p

Wanted — Late freshening heifers and young cows. Contact John M. McDonald, Northfield Station. Phone Cornwall WE 2-2937. 1 tf

18—Fuel for Sale

Mixed slabs, delivered in $8, $10 or $15 loads. Phone Ken MacLennan, Lochiel 12-R-2-5, Dalkeith. 20 tf

20—Farm Machinery

For Sale—Snow blowers, two different types on hand. All other makes available at short notice. Very substantial savings. Ranald V. McDonald, Dalhousie Stn., phone 347-3532. 51-3p

21—Real Estate

REAL ESTATE
When considering the purchase or sale of Real Estate, whether new or used housing, businesses, farms or country properties.
See or Phone
ELDEGE VAILLANCOURT
REAL ESTATE
& MORTGAGE BROKER
195 Main St. S. Alexandria
Phone 718

21—Real Estate (Continued)

REAL ESTATE

Alexandria—Elgin Street, 5-room house, lot 60x132.

Maxville—Large house, close to churches, stores; immediate possession.

DOMINIONVILLE—7-room house, automatic oil heating, bathroom, small barn, shed, 20 acres land.

St. Anne de Prescott—House, situated in front of church; price only $3,300.

LANCASTER—Highway 34, semi-bungalow, 5 bedrooms, kitchen, parlor, bathroom, automatic oil heating, full size basement, garage, ½ acre land.

BUSINESSES

St. Anne de Prescott—Factory with all equipment to make windows and doors; plus garage and good house.

St. Anne de Prescott—Restaurant with all equipment; large room, could be made into pool room; plus living quarters consisting of 4 bedrooms, bathroom, kitchen, large parlor; building 35x40.

Brown House—Garage on good business corner, good for machine business, car dealer; also good 7-room bungalow.

FARMS

Alexandria—Look into the future of this farm situated on the edge of the town of Alexandria.

Glen Robertson—150 acre farm situated ¼ mile west of village; good house, good barn, good machinery and cattle.

Bainsville—80 acres land on Highway 2, situated close to oil drilling.

Bainsville—¼ mile from Quebec border between Highway 2 and Highway 401, good house and barn plus 20 acres valuable land.

Buyers please note this is the best time of the year to buy or look over what we have for your future needs.

BUYING—SELLING—TRADING
SEE — PHONE — WRITE
ADELARD SAUVE
Real Estate Broker
23 Kenyon Street East
Alexandria, Ont. Phone 1071
SALESMAN
LEO SALMI
Bainsville Phone Lanc. 347-2188

22—Farms for Sale or to Let

Farm for sale with or without stock and machinery, 100 acres, 60 good rich tillable. Fifth concession W. Roxborough. Contact William Perry, RR 2 Maxville. 1-1c

Farm for sale: 100 acres, good buildings, with or without stock. Amedee Seguin, phone Alexandria 299-W-1. 1-2p

24—Houses for Sale or to Let

For Sale—7-room brick bungalow with fireplace; 8 ft. high cellar, as well as extensive yard. Apply at 184 Bishop St., South, Alexandria. 1-4p

26—Lots for Sale

Lots for sale on Peel Street close to school and church. Contact Marcel Lanthier, Dominion St., phone 620. 1-2c

29—For Rent — Miscellaneous

Store to Let — 15' x 60', 76 Main Street South. Previously occupied by Carmen's Dress Shoppe. Apply to above or phone Alexandria 832. 15 tf

30—For Sale — Miscellaneous

Canada builds with Canada Cement! Canada Cement always in stock. See or phone Ken MacLennan, Dalkeith, phone Lochiel 12-R-25. 38-tf

33—Apartments, Flats to Let

5-room apartment, 2 bedrooms, complete bathroom. Available immediately. Apply at 81 Centre St., Alexandria, phone Louis Lauzon 1077 or 185. 1-2p

To let: light housekeeping bachelor apartment; kitchenette, 3-piece bath, bed-sitting room, separate entrance, central location. Ideal for two working people. Phone 886. 1-1c

35—Rooms — Boarders

Room to let with cooking facilities. 127 Main Street, phone 520. 1-1c

37—Help Wanted, Female

Mature woman wanted for kitchen help at the Townhouse Restaurant, Alexandria. Phone 495. 1-1c

Female office clerk, grade 11 education; no experience necessary but capable of neat and accurate work. Apply to Brown Shoe Company of Canada, Alexandria. 1-1c

Reliable woman wanted to look after 2 children and do light household duties for two weeks, January 17th to 29th. Call Mrs. Ron Bass, Alexandria, phone 324. 1-1c

Woman who can drive . . . If you would enjoy working 3 or 4 hours a day calling regularly each month on a group of Studio Girl cosmetic clients on a route to be established in and around Alexandria and are willing to make light deliveries, etc., write Studio Girl Cosmetics, Dept. VA028, 840 La Fleur Ave., Montreal 32. Route will pay up to $5.00 per hour. 1-3c

39—Help Wtd., Male, Female

Applications are invited for the position of Secretary-Treasurer for Lochiel Township Public School Board. Please apply in writing before January 13th, 1965, stating experience and salary expected, to Kenneth MacLennan, chairman, Dalkeith, Ont. 1-1c

WANTED
SECRETARY-TREASURER

Applications are now open for a Secretary-Treasurer for Lancaster Township Public School Board for the year 1965.

Apply to the undersigned on or before January 17th, 1965, stating qualifications.

Mrs. Audrey Cumming,
Box 152,
Lancaster, Ont. 1-1c

40—Employment Wanted

Truck driver seeks job in district. Apply to Marcel Carriere, Maxville, Ont. 1-1p

42—Salesmen Wanted

Man 40 to 60. Handle sales territory surrounding Alexandria. Worth up to $12,000 in a year, plus bonus. Write Vice Pres., Dept. CJ, PO Box 70, Station R, Toronto 17, Ontario. 1-1c

44—Sales Help Wanted

Avon Calling! Due to illness an excellent territory has just become vacant in the Dalhousie Mills, Glen Norman district. Write or phone Mrs. G. M. Nassif, 13 Old Orchard, Cornwall, Wellington 3-2559. 1-4c

45—Sales Help Wanted, Male

Rawleigh Business now open in Alexandria. Trade well established. Excellent opportunity. Full time. Write Rawleigh, Dept. A-113-189, 4005 Richelieu St., St Henry, Montreal. 1-1c

EYES EXAMINED
EVERY FRIDAY
Phone 667
For Appointment
FILION
JEWELLERS CO., LTD.
JOSEPH YAWKOO, RO
Optometrist

Position Vacant

APPLICATIONS are invited on or before February 1, 1965, for the position of TREASURER-MANAGER of ALEXANDRIA BRANCH, ROYAL CANADIAN LEGION, membership of 220, licensed under L.C.B.O.

Apply in own handwriting giving full details concerning education, experience, service record, salary expected, when available and references to

DR. B. VILLENEUVE
Canadian Legion
Box 149
Alexandria, Ont.

TO WHOM
IT MAY CONCERN

The ALEXANDRIA BRANCH of VANKLEEK HILL CO-OPERATIVE WILL CONTINUE TO BE OPEN FOR BUSINESS at its present location; CONTRARY TO ANY MISINFORMED RUMORS. The Board and Management take this opportunity to assure everyone that there will be continued co-operative services in this area and would appreciate your continued patronage.

MANAGER
ALEXANDRIA BRANCH
Vankleek Hill Co-operative

GOODYEAR
TIRES INSTALLED
and wheels balanced.
MUFFLERS installed.
MINOR REPAIRS, Lubrication
TOP SOIL, FILL and GRAVEL
BULLDOZING
ACETYLENE
and
ELECTRIC WELDING
Lloyd's Service Station
Alexandria — Phone 724
Open 8 a.m. to 10 p.m.
30-tf

Mrs. A. MacRae Monkland, Dies

Mrs. Archibald MacRae of Monkland, passed to her eternal reward in the Cornwall General Hospital on Saturday last, January 2, 1965, following a brief illness. She was in her 78th year.

Mrs. MacRae was the former Rebecca MacRae, a daughter of the late Archibald MacRae and Catherine MacCaskill and was born at Gravel Hill. Following her marriage to Mr. MacRae in 1922 she resided in Dunvegan for some years, later returning to Gravel Hill, and then moving into Monkland Village to retire.

Besides her sorrowing husband, Mrs. MacRae is survived by a daughter Catherine (Mrs. Duart MacLean) of Finch; two sons, Malcolm, in Vankleek Hill, and Norman in Maxville; a sister Mrs. B. Silvertorn in Bindloss, Alberta; two brothers, Donald MacRae in Calgary, Alta., and Malcolm in Gravel Hill. Five grandchildren, Norman, Margaret and Peter MacLean in Finch and Lee and Lynn MacRae in Maxville, also survive.

Her remains rested at the Hoople Funeral Home in Maxville where her funeral service was held on Monday afternoon at 2 o'clock, conducted by her pastor, Rev. Hugh Wilson, of Avonmore. Mr. Wilson presented a comforting message and paid fitting tribute to the deceased.

Pallbearers were Murdie MacRae, Howard Haley, Lyman Crawford, Robert Jackson, Orville McLean, and Lloyd Grant.

The remains were placed in the vault in Maxville for burial in the family plot in Dunvegan cemetery in the Spring.

The lovely floral offerings, gifts to the Bible Society and messages of sympathy received, were tributes of the esteem in which Mrs. MacRae was held.

Friends attended the funeral from Montreal, Vankleek Hill, Finch, Cornwall and the surrounding community.

New Minister For Finch, Crysler

Rev. William W. McI. Craig, BA, of Southampton, Ont., in the Presbytery of Bruce, has accepted a call from the congregations of St. Luke's Presbyterian Church, Finch, and Knox Church, Crysler.

For the purpose of inducting Rev. Mr. Craig into his new pastoral charge, the Presbytery of Glengarry met in special session in St. Luke's Church, Finch, on Wednesday evening, Jan. 6th, at 8 o'clock. The service took the form of a public service of worship.

Rev. J. A. McGowan, Vankleek Hill, moderator of the Presbytery of Glengarry, presided. Rev. Dr. William McLean, Kirk Hill, preached the sermon. Rev. Hugh Wilson, Avonmore, interim moderator of the Finch charge, narrated the steps leading up to the call. The address to the newly-inducted minister and the congregation was given by Rev. Dr. W. L. MacLellan, Cornwall.

Rev. Mr. Craig, who is a native of Northern Ireland, has been in Canada for the past two years.

Warmest Greetings
at the
New Year
to all our customers
and friends
McLEISTER'S
REXALL DRUG STORE
Frank McLeister
and staff

A HAPPY NEW YEAR TO ALL

and my warm thanks for the support given me in the December elections for seats on the PUC.

BONNE HEUREUSE ANNEE A TOUS!

Mes sincères remerciements pour votre appui

ADOLPHE LAUZON

HAPPY NEW YEAR
to one and all
BONNE HEUREUSE ANNEE
a tout nos amis
White Rock Motel
ALEXANDRIA, ONTARIO

NOTICE

Pursuant to By-law No. 3381, the January Session of the Council of the Municipal Corporation of the United Counties of Stormont, Dundas and Glengarry will be held in the Council Chambers, County Buildings, Cornwall, on

MONDAY, the 18th day of January, AD, 1965
at 2 o'clock p.m.

County Buildings, Cornwall, Ontario.

L. C. KENNEDY,
Counties' Clerk-Treasurer
1-2c

TOWNSHIP OF CHARLOTTENBURGH

Council Meeting

THE INAUGURAL MEETING
of the 1965 COUNCIL of the
TOWNSHIP OF CHARLOTTENBURGH
will be held at the
TOWNSHIP HALL, WILLIAMSTOWN
AT 10 A.M. ON

Wed., 13 Jan., 1965

W. J. MURRAY
Clerk-Treasurer

BUSINESS and PROFESSIONAL DIRECTORY

BARRISTERS

MILLIGAN & MacDONALD
Barristers-Solicitors-Notaries
R. P. Milligan, QC
D. J. MacDonald, BA
Court House
Cornwall, Ont. — Phone WE 2-5640
ALEXANDRIA OFFICE:
Insurance Bldg., Main St. North
Thursday of each week—9-5
1-64 tf

ADAMS & BERGERON
Barristers and Solicitors
151 Pitt Street
Cornwall, Ont. — Phone WE 3-0630
Office Hours: 8:30 - 5:30 Daily
MAXVILLE OFFICE:
Main Street Phone 527-2137
Thursday of each week—10-5 p.m.
1-64 tf

INSURANCE AGENTS

MORRIS & FILION
General Insurance - Coal
Agent for:
ROCK OF AGES MONUMENTS AND INSCRIPTIONS
Office Phone 33
ADRIEN J. FILION — 418
1-64 tf

OPTOMETRIST

J. J. DUBUC, BA, OD
Doctor of Optometry
EYE EXAMINATION
Wednesday — 9 a.m. to 6 p.m.
21 Main Street Alexandria
(Above McLeister's Book Store)
Alexandria — Phone 414
Cornwall — Phone WE 2-6634

WELL DRILLING

STEEVES
WELL DRILLING REG'D
Artesian Wells. Winter or Summer
Phone Dorion 234-2724
or
Keith MacMillan, Lochiel 24
1-64 tf

Investment Opportunities

PUBLIC and ROMAN CATHOLIC SCHOOL DEBENTURES
bearing interest at 6% per year
Maturities from 6 to 15 years
Bernard Cardinal Investments Ltd.
717 Second Street East
Cornwall, Ontario
Phones
Day WE 2-3013 Evening WE 2-4736
40-tf

ACCOUNTANTS - AUDITORS

ERNEST G. LEGAULT
CHARTERED ACCOUNTANT
420 Third St. West Tel. WE 3-0197
Cornwall -:- Ontario
1-64 tf

D. A. FAWTHROP, B.Comm.
CERTIFIED
PUBLIC ACCOUNTANT
101 Sydney Street
Phone WE 2-5421
Cornwall -:- Ontario
1-64 tf

Ottawa - Cornwall - Morrisburg
MacLEOD, COMRIE
& COMPANY
Certified Public Accountants
338 Second St. West Tel. WE 2-3613
Cornwall -:- Ontario
1-64 tf

MILTON M. MATHESON
CHARTERED ACCOUNTANT
39 Johnson Crescent
Telephone KE 4-2505
Long Sault -:- Ontario
1-64 tf

ENTERTAINMENT

For Wedding Receptions, Banquets, etc., all modern conveniences . . . best of food.
GREEN VALLEY PAVILION
Phone Alexandria 630-W-3 or Call Collect Cornwall WE 2-8319 or WE 2-3037
Special rates for different occasions
11 tf

REAL ESTATE

CHARLES GIROUX
Real Estate Broker
and
Mortgage Loan Arrangements
R.R.1, Long Sault, Ont.
Phone WE 2-3810
Salesman—A. R. MacLeod
Cornwall WE 3-0110
For buying or selling homes or commercial contact us.
25-tf