Inside

The cost of winning in sports — pages 13

A weekend of Christmas cheer — page 3



Meters: An answer to water worries? — page 6

The Glengarry News

VOL. 97 No. 49 ALEXANDRIA, ONTARIO, WEDNESDAY, DECEMBER 7, 1988 Single Copy 45¢



Pondering the procession

Lancaster Village's annual Santa Claus parade Saturday sparked excitement among hundreds of the area's children, but Justin Lalonde, spotted here riding the Bob 'T' Equestrian Centre sleigh in the parade, appeared to be pretty at ease with the whole situation. That's his mom Shirley reining in the 'horse' pulling the family.

Staff photo — Joe Banks

Government not acting on pleas to extend shoe quotas

MP Don Boudria's "11th-hour plea" to the Minister of International Trade to extend import quotas on women's footwear for two years, has not been answered.

The Glengarry-Prescott-Russell MP sent a letter to John Crosbie Nov. 30 — the day which the import quotas were scheduled to end — and had not received any response when contacted by *The News* on Monday.

"It was an 11th-hour plea and this is not the first time I have asked. The footwear industry needs at least two more years to modernize," said Mr. Boudria.

Ray Whippey, vice-president of Alexandria Footwear, said Monday, "We're very concerned about the lifting of quotas and the possibility of free trade. It's out of our hands now and in the government's."

Mr. Boudria said he is concerned that lifting the women's footwear quotas will cause some Glengarrians to lose their jobs.

Mr. Whippey said Alexandria Footwear does not manufacture ladies' footwear and there are no plans to lay off workers in the near future as a result of the deal.

"Our parent company (Rosita) in Montreal does manufacture ladies' footwear so it could affect us in a global sense and could hurt us badly," he added.

A shoe factory in Lachine, Que., will be closed in March as a result of the deal. The factory, Jarman Inc., was shut down by their parent company, Agnew Group Inc.

Mr. Boudria stated in his letter to the minister; "These quotas are the last remaining since the government's decision to allow import quotas on men's shoes to lapse two years ago.

At that time... 4,000 jobs were lost in the Canadian footwear industry." Ron Dixon, public relations officer for Brown Shoe Company in Alexandria said from his Perth office Tuesday, he could not comment on the effects the deal could have on the company.

Under the free trade agreement, Canadian tariffs on American-made shoes will be removed in 10 equal stages over the next 10 years.

Fire damages Kenyon garage

A blaze caused by a backhoe's faulty wiring wreaked an estimated $70,000 damage at the Kenyon Township garage Friday night.

The Kenyon Township Fire Department arrived at the smoke-filled garage shortly after 7 p.m.

Although the exterior of the building remained intact, the interior suffered extensive smoke damage.

Fir Chief Allan MacMillan said Monday, "The backhoe is a total write-off and it's valued at about $65,000. The interior was quite heavily smoked, everything is black including the walls and office."

No water damage was reported.

Also stored in the building, located at the corner of Greenfield Rd. and Conc. 4 of Kenyon, were two graders, two plows and a pickup truck. The equipment was undamaged and removed from the building once the smoke cleared.

"It started in the backhoe. There was grease or oil on the floor and one thing led to another," said Fire Chief MacMillan.

The department remained on site for about two hours.

Former Knox U.C. splinter congregation looking into old church reformation

Former Knox United Church members, who left the church in September over the issue of the ordination of homosexuals, are considering banding with a movement to bring back the Congregational Church of Canada.

Eric Urquhart, leader of the worship services of the splinter congregation, attended a meeting with church officials in Toronto yesterday (Tuesday) and is scheduled to return this evening (Wednesday).

The Congregational Church of Canada was one of three churches which formed the United Church of Canada in 1925. The Methodist and Presbyterian Churches also joined.

Representatives of a movement seeking the re-establishment of the Congregational Church are now calling on disgruntled members of the United Church to discuss the possibility of reformation as a result of the homosexual issue.

Almost half of the 30 families of the Lancaster church have been holding separate services at the Smithsfield Hall since Sept. 11, after the United Church's General Council voted to accept homosexuals into the ministry.

The Knox United Church Women (UCW) disbanded after about 15 people withdrew their memberships from the church.

Rev. Don Chisholm of the Knox United Church said Monday, the split did not result in any major financial difficulties.

"It was like a split in the family. After it happened there was a lot of pain and it's still there. But we are working it through and the church is still operational," said Rev. Chisholm.

The future of the church was uncertain after the Knox Bargain Centre, which was run by the UCW, closed following the separation. The centre was re-opened Sept. 19 and is now run by the congregation.

Letter should not cause concern

Laggan Public School students were sent home with a letter Monday, warning parents to be on the lookout for a stranger who'd been seen watching childen getting off the bus.

Laggan Principal Kent MacSweyn sent the letter to parents after discovering that local bus drivers had been made aware of an attempted abduction in the area.

But Lancaster OPP Const. Gilles Ruest said Tuesday, parents should not be too concerned because the incident did not occur in Glengarry. It happened in Lansdowne, near Ottawa.

Residents fire first shot in PCB protest

By Janet Clermont
Staff writer

Residents of the Glendale Subdivision in Charlottenburgh Township began a fight last week to shut down a PCB storage site located near their homes.

About 15 protesters gathered at the site on the Glen Road near the Charlottenburgh/Cornwall boundary road, Thursday afternoon.

Resident, Carol Tessier said Monday, the group is concerned for their health and wants the site closed off until further tests are taken near the residential area which is located within a one-mile radius of the site.

The land is owned by Robert Laframboise and is leased to Cornwall Factory Surplus.

Gerry McKenna, district officer for the Cornwall District of the Ministry of Environment (MOE), said Tuesday from his Cornwall office that concentration in 14 of 100 drums tested reached from 50 to 100 parts per million (ppm). He also confirmed that 15 drums containing PCB-contaminated oil remain on site and have been sealed and labelled.

He added that the company is permitted to store oil with PCB levels under 50 ppm.

Paul Brasseur, manager of Cornwall Factory Surplus said Tuesday, there is no danger to the surrounding residents.

"The ground and water are all right...The ones who are making trouble (protesters), ask if any of them smoke and drink beer if they're so concerned about their health," he added.

Mr.Brasseur denied charges that septic wastes were being dumped on the site.

Mrs. Tessier claimed, "People living on the north side of the Glen Road have witnessed the dumping of septic wastes."

Mr. Brasseur said he has hired a licensed hauler from Toronto to transport the drums within the next three weeks.

Mr. McKenna said that MOE will not be testing the residential area for the toxic substance.

"Four wells were tested in the Glendale Subdivision and water is perfectly safe for consumption. No soil samples will be taken near the residential area because the worst contamination is on site."

Mr. McKenna would not confirm whether charges will be laid against Cornwall Factory Surplus. But the company could face charges of "management of PCB wastes without approval," he said.

UNESCO honors couple

First time Canadians have received prize

Bonnie and Fred Cappuccino, directors of Child Haven International of Maxville have received a 1988 Honorable Mention Prize from UNESCO for Teaching of Human Rights.

The award was formally announced at a UNESCO ceremony in Paris on Dec. 5, celebrating the 40th anniversary of the Universal Declaration of Human Rights. This will be the first time anyone from Canada has won a UNESCO Human Rights Award.

Mrs. Vera Freud of Montreal, representative of the International Humanist and Ethical Union which nominated them for the prize, attended the Dec. 5 ceremony on their behalf.

They were also nominated by the World Movement of Mothers. Both organizations are members of UNESCO.

Mr. and Mrs. Capuccino are parents of 22 children, 20 of whom were adopted from various cultural and ethnic backgrounds.

They are also directors of Child Haven International, a registered charity in Canada, USA and India. Together with another couple, Dr. and Mrs. Natubhai Shah of Cornwall and Peter Freud of Montreal, they founded Child Haven in 1985.

It's a non-sectarian organization,



Maxville residents Bonnie and Fred Cappuccino

attempting to follow a Gandhian philosophy. Destitute children aged 0 to 8 are referred to it for care. They are then raised to maturity.

All are treated equally without regard to race, caste, color, sex or religion. Living is simple, meals are vegetarian. Child Haven now operates three homes for destitute children and women in India.

On many occasions, the Cappuccinos have taken part in Gandhian demonstrations for peace and racial justice. Mr. Cappuccino was active in Martin Luther King's five-day vigil in Selma, Alabama in 1965 which helped bring about the Voting Rights Bill in the USA.

The couple has tried to follow a Gandhian philosophy of life for the past 35 years.

Mr. Cappuccino is a Unitarian minister and now works as a remotivation therapist in a long-term-care hospital in Cornwall. In addition to family responsibilities, Mrs. Cappuccino visits the three Child Haven projects in India several times a year.

In 1985 the Maxville residents were awarded the Ontario Medal for Good Citizenship by Premier David Peterson in Toronto and the following year they received the Canada Volunteer Award from Jake Epp, Canadian Minister of Health.

In commenting on the award, Mr. Cappuccino said the announcement was "quite overwhelming and a great honor especially in this...a field of increasing importance."

Mrs. Cappuccino said it "was certainly a very great honor. It's in an area that Fred and I have been actively interested in since we've known each other (35 years)."

They are currently involved in improving human rights for families and in particular women in the state of Anhra Pradesh in India. They are endeavoring to assist the governor of the state to liberalize traditions which do not dissuade the harsh treatment toward women.

Lions plan food drive

The Alexandria and District Lions Club will again help less fortunate families during the festive season by carrying out its annual food basket drive.

Glengarry District High School-Ecole Secondaire Regionale Glengarry and local elementary schools are also doing their part to assist the Lions Club. Students will collect food until Dec. 16.

"We helped about 70 families throughout the county last year. We're fortunate that the area schools help us in the collection of food," Lions Club member Pierre Aubry says.

Donation jars have also been placed at various businesses in Alexandria. The Lions club will distribute food baskets Dec. 23 and Dec. 24.

Alexandria Copy Cup

And the winner is...

Nicole Geoffrion of RR1 Alexandria, of $50 in the draw held through our Christmas Cookbook special section. **Ginette Charbonneau** of Green Valley won $25, **Bev Gaucher** of RR1 Lancaster won $15 and **Jean van den Oetelaar** won $10. A gift pack of honey, courtesy of Levac's Honey was won by **Florence Montpetit.**

Those ladies and scores of other cooks became eligible for the draw automatically when they submitted recipes for use in our cookbook. This year's edition was the largest yet — 20 pages and it countinues to grow in popularity among holiday recipe-seekers and advertisers alike. We have received a number of favorable comments from readers who look forward to the section every year. Bon appetit!

* * *

The centre culturel "Les trois p'tits points..." is preparing a big Christmas party. It will take place on Dec. 11, 1988 from 1:30 to 4:30 p.m. at the Paroisse du Sacré Coeur.

There's a challenge on the way amongst nine different schools, to see which school will be able to bring the most grandparents. A trophy will be awarded to the winning school.

There will be local talents, singsongs, the Santa Claus visit, lip synch and many other surprises.

Our slogan is "Amusonsnous."

* * *

The francophone literacy program is now starting a new season. A La P.A.G.E. is offering instruction in reading and writing for every day use such as cheque writing, reading menus and recipes. The workshops will begin around mid-January 1989. They will be two days a week for a duration of three hours each. Some will be in the aftrnoon, others in the evenings depending on what the public needs. This program is FREE of cost for all participants. A La P.A.G.E. is located at 64 Main Street, above Mr. Lemieux's accounting firm. Drop in to talk or call Réjeanne Arseneault at 525-4194. They are now taking registration.

* * *

The Ontario Nursing Home Association (ONHA) recently announced nursing home residents and staff across the province have raised a total of $113,565 for research into Alzheimer Disease this year. To date, the ONHA has raised $367,924 through an annual fundraising campaign begun in 1984.

The Alexandria Community nursing hone, its staff and residents raised a total of $3,705, says **Marguerite Proulx,** administrator. "And since the campaign began, we've raised $9,805. It's truly heartening to see staff and residents rallying their efforts to help their fellow residents. A great many people living in nursing homes suffer from this disease," commented the administrator. "At our home, we have 10 residents with Alzheimer's. We are acutely aware of the debilitating nature of the illness and the fact that it is afflicting more and more people."

Birthday party

Maria and **Hughie McDougald** and **Katie** of the 4th of Kenyon hosted a very enjoyable birthday paty for their son and brother, **Donald,** who celebrated his 11th birthday on Nov. 29. Donald is a student at Alexander School. Seven of his classmates enjoyed an evening of fun and games. Many lovely gifts were presented to the birthday boy as well as money gifts and cards.

A very delicious lunch was served topped by a lovely birthday cake. Congratulations Donald.

* * *

The sympathy of her Alexandria friends goes on to **Mrs. Douglas McKinnon** in the death of her sister **Mrs. George Modler (Evelyn Geary)** in Montreal on Saturday, Nov. 26. Area relatives attending the funeral in Montreal on Tuesday were **Mr. and Mrs. Douglas McKinnon** of Alexandria, **Mr. and Mrs. Gerald Lajoie, Debbie McKinnon** and Charles McKinnon, all of Cornwall.

* * *

St. Finnan's Cathedral Parish Christmas Tea and Bazaar was held on Sunday, Nov. 27 in the Alexander Hall, from 2 to 4 p.m. It was very successful.

Winners were, 1st prize, $250, **Mathew Barker,** 3nd prize, $75, **Marjorie Crowley,** 3rd prize, $50, **Gavin McDonald.**

The arrangement donated by **Madeliene McDonald** was won by **Mrs. Sabourin.** There was a very good attendance.

* * *

The Glengarry Memorial Hospital Auxiliary held its Jingle Bell Christmas Tea and Bazaar at the Hospital on Friday afternoon and evening. It was very well attended. The lucky winner of the $1,000 was **Mrs. Florence Montpetit** of Glen Robertson.

* * *

Ladies Auxiliary Br. 423 Royal Canadian Legion, Alexandria will hold its bi-monthly Euchre Party in the club rooms on Wednesday, December 7 at 8 p.m. Convenors are **Mary Fulton, Eileen McNaughton** and **Jean McDonald.** Everyone is welcome. The January euchres will be convened by **Mary Main** and **Pearl MacRae.** Proceeds of these two euchres will go to the sports funds of the auxiliary. The auxiliary is holding a Christmas party on Friday, Dec. 9 at Candlestick Restaurant at 5 p.m. with an exchange of gifts.

* * *

According to our resident weatherman George Hambleton, November was 1° milder than normal with a high of 19° and a low of -11°.

Snow fell five times for a total of 23 cm along with 100 mm of rain (2/3 above normal.)

Nov. 1987 was much cooler with 32 cm of snow and 130 mm of rain again much above normal.



Aiding the cause

The Alexandria Royal Canadian Legion donated $500 toward the Glengarry Cenotaph Fund, recently. The cheque was presented to committee Treasurer Doris Seeley and committee members Duncan G. Macdonell and J. Y. Baker. Holding up the cheque is Legion President Harry Main, left, and Donald MacMaster.

Staff photo — Peter Conway

Alternative school to hold third graduation

The T.R. Léger School honored 75 graduates at a commencement exercise on Nov. 26, bringing to over 400 the number of students who have graduated from the SD&G Alternative School since its inception.

Since 1978, alternative education has grown throughout the three counties. The development of a program in English and French has flourished over the past decade. Having started in a portable at the board office, the school has expanded to over 20 locations throughout SD&G

"A significant part of this growth has been the inclusion of programs in Morrisburg, Winchester and Alexandria," said Roger Billard of the board.

Over the years students have benefitted from an expanding curriculum in Alternative education including Literacy/Numeracy, English as a Second Language, Academic programs, Co-operative Education and Business/Office Technology.

Other specialized programs include Education-Health Care and Connections, a program designed for women.

"Many students have appreciated the opportunity of furthering their education through government sponsored programs such as Job Entry/Re-Entry and Futures," said Mr. Billard.

He added that Mr. T.R. Léger, past director of the SD&G County Board of Education, did much to encourage the development of alternative education. In June, it was the decision of the trustees to rename the school in his honor.

Mr. Léger will be the featured speaker at this year's graduation ceremony.

UPTOWN HAIR DESIGN
*We now offer earpiercing services
15 Mill Square
Alexandria
525-4921
Open 6 days a week
Joanne O'Connor-Danaher
Susie Ladouceur
Sylvie Van Den Oetelaar
49-1c

SELECTED CHRISTMAS DECORATIONS
30% off
Until Dec. 10
La Maison D'Artisanat
Hwy. 34 Green Valley 525-5020
49-1c

NEW—WE'RE NOW OPEN
THURSDAY AND FRIDAY AT 11:45 A.M. FOR LUNCH
— WEDNESDAY —
Over the hump of the week
HUMP DAY SPECIAL
from 4:30 p.m.
Caesar-Caesar
Caesar Salad, Rolls
Bloody Caesar
(or glass of wine)
5.00
or choose from our regular menu
The Candlestick Restaurant
RESERVATIONS 525-4191
McCormick Rd., 1/4 mile past the Golf Course, Alexandria

Fill her Christmas wish list with fashion
Choose from a wide selection of
- Blouses
- Sweaters
- Pants
- Skirts
- Dresses
- Lingerie
- Leather Gloves
- Gift Certificates
- And Much More
*Free gift wrapping for men
Open until 9 p.m. beginning Thurs., Dec. 15 (Except Sat., Dec. 17 and Christmas Eve until 5 p.m.)
N.B. We are closed Dec. 26 & Jan. 2
CHRISTMAS DRAW '88
To be drawn
Two 50.00 Gift Certificates
VIAU'S LADIES' WEAR
Green Valley
525-2992
49-3c

LUCKY DOLLAR FOOD STORES
LUCKY DOLLAR
Green Valley, Ont. 525-3081
Cut from Canada Grade A Beef Boneless Top Sirloin Roast 2.99 lb. 6.59 kg
White & Red Grapefruits size 48 4 for 99¢
Schneider Kent Brand Sliced Side Bacon 1.99 500 g
USA Broccoli 99¢
Schneider Red Hot Wieners 450 g 1.99
USA, Cda No. 1 Tomatoes Large size 79¢ lb. 1.74 kg
Freshly ground Lean ground Beef 1.59 lb. 3.51 kg
USA Green Onions 2 for 89¢
Schneider Boneless Smoked Olde Fashion Ham 4.49 lb. 9.90 kg
Canada Fancy Red Delicious Apples 3 lbs. 1.79
Fully, part skin Smoked Ham 18 lb. avg. 1.39 lb. 3.06 kg
Canada Dry Gingerale Club soda tonic and Collin mix 450 ml 49¢ plus dep.
Canada Dry Gingerale 24x280 ml. 6.99 case
Maxwell House Gold ground Coffee 300 g 1.99
White Swan Towels 2 rolls 99¢
Lipton Cup-O-Soup Chicken Noodle or cream of Chicken pkg. 4 99¢
Mapleleaf Tenderflake Lard 1 lb. 99¢
Sunlight Liquid Detergent 1 litre 2.29
Prices in effect until store closing Sat., Dec. 10/88.
We reserve the right to limit quantities.

MAKING A LIST? CHECK IT TWICE
With a visit to
ALEXANDRIA DECOR CENTER
-Carpeting -Cushion Floors -Ceramic Tiles
-Custom Made Verticals-Kitchen Cupboards-Wallpaper
-Decorating Products -And Much More
Full Line of FLOOR COVERING 10% to 60% OFF
27×48 CARPET MATS Finished sides. Assorted Colors 6.99
BALANCE OF CARPETS MUST GO
NO REASONABLE OFFER REFUSED
CHRISTMAS DRAW
Come in and fill out a ballot
Pick up your 1989 Calendar Today
ALEXANDRIA DECOR CENTER
152 Main St. S. Alexandria 525-4856
49-1c

PICTURE PERFECT EVERY TIME!
Our Photofinishing ...Excellent Work
AT SUPER LOW PRICES
12 exp 4.37
24 exp 8.97
36 exp . 12.97
Disc exp . 5.87
24-HOUR SERVICE ON MOST FILMS
ENTER OUR WEEKLY DRAW FOR FREE PHOTO FINISHING
ALEXANDRIA DRUG MART
5 Main St., South
525-2525

Christmas events get Glengarrians in spirit



Grace McEwen and Tom Boyle rode upon the Maxville and District Horticultural Society float during the Santa Claus parade in Maxville Saturday afternoon.

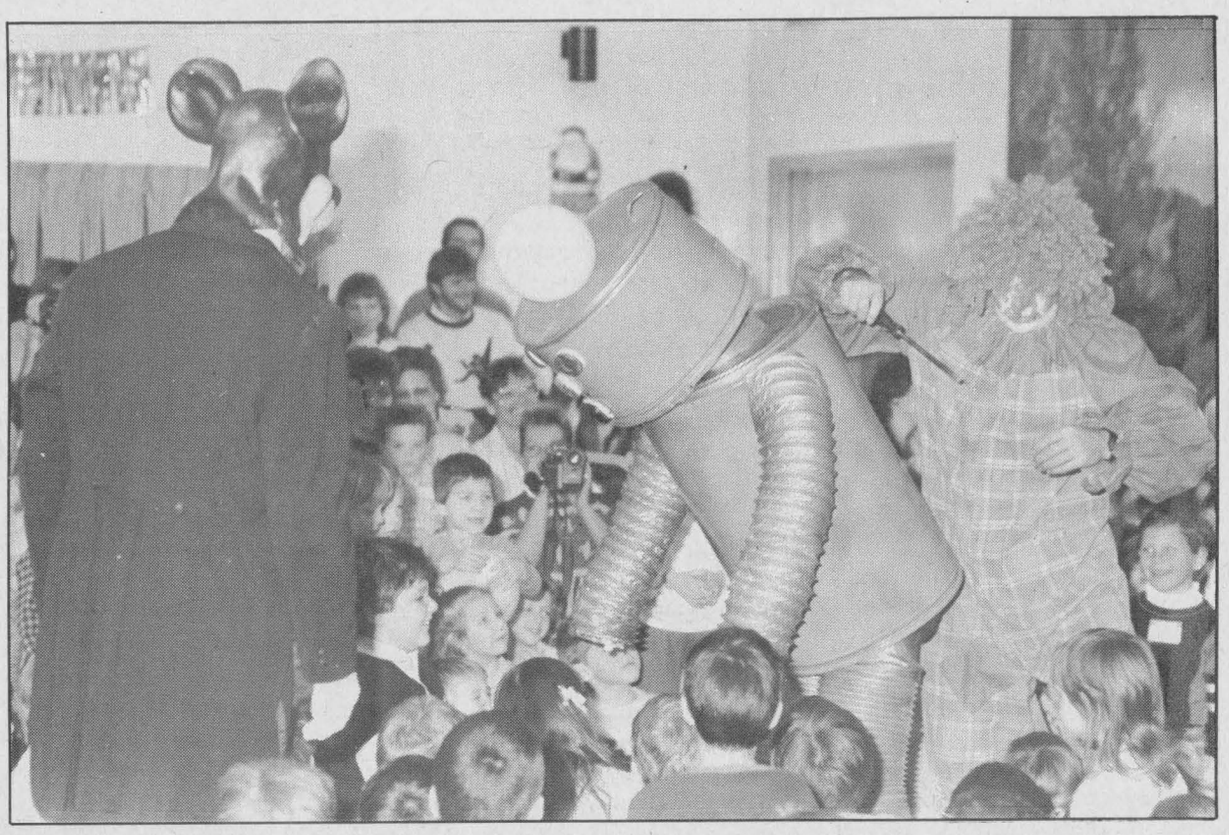

Mickey Mouse and a clown tried their hands at repairing a robot after it broke down during the Christmas party at the Glengarry Sports Palace Sunday afternoon. Over 600 children attended the Richelieu Club sponsored event.



This pair of Siamese-twin clowns entertained the crowd along the entire route of the Lancaster Village parade Saturday.

Staff photos by Janet Cermont and Joe Banks



Sitting high upon a fire truck, Santa Claus made his way through Maxville during Saturday afternoon's Christmas parade.

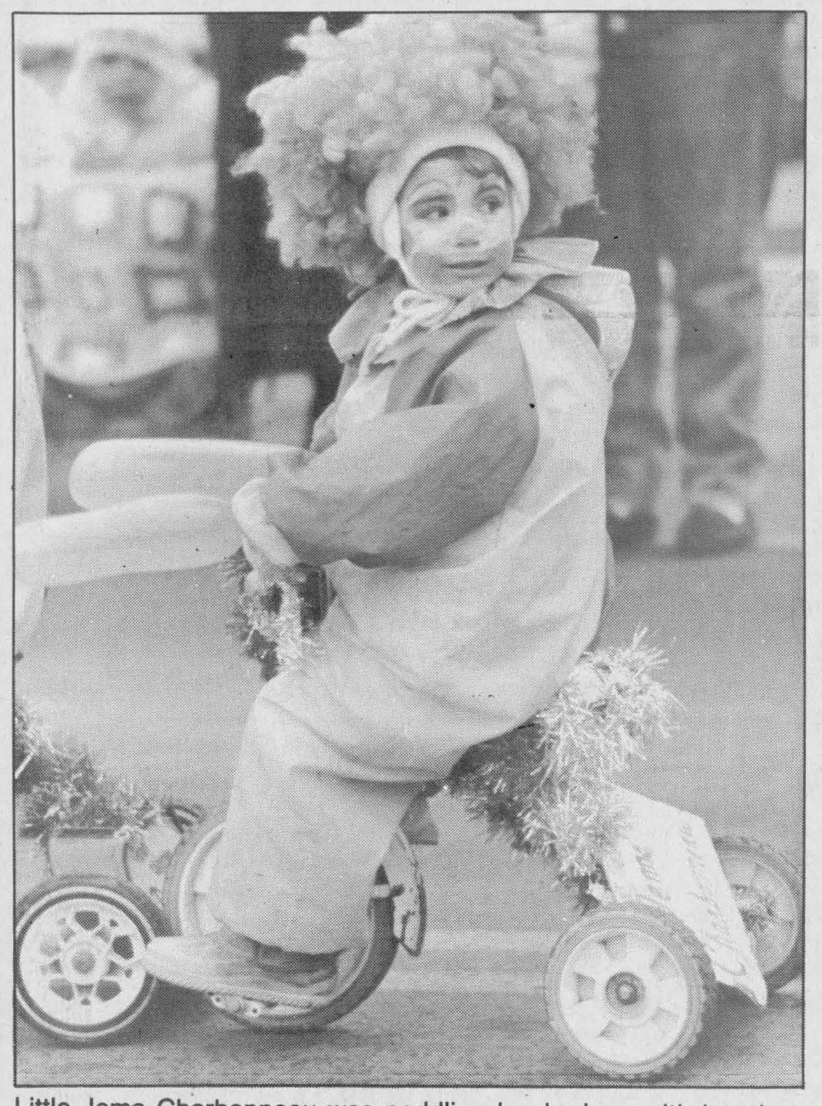

Little Jema Charbonneau was peddling hard, along with her three fellow cyclists from Claire Leger's clown show, but found herself looking the other way when she bumped into a rider in front of her, during Lancaster's Santa parade. The group won the Best Clown category of the parade.

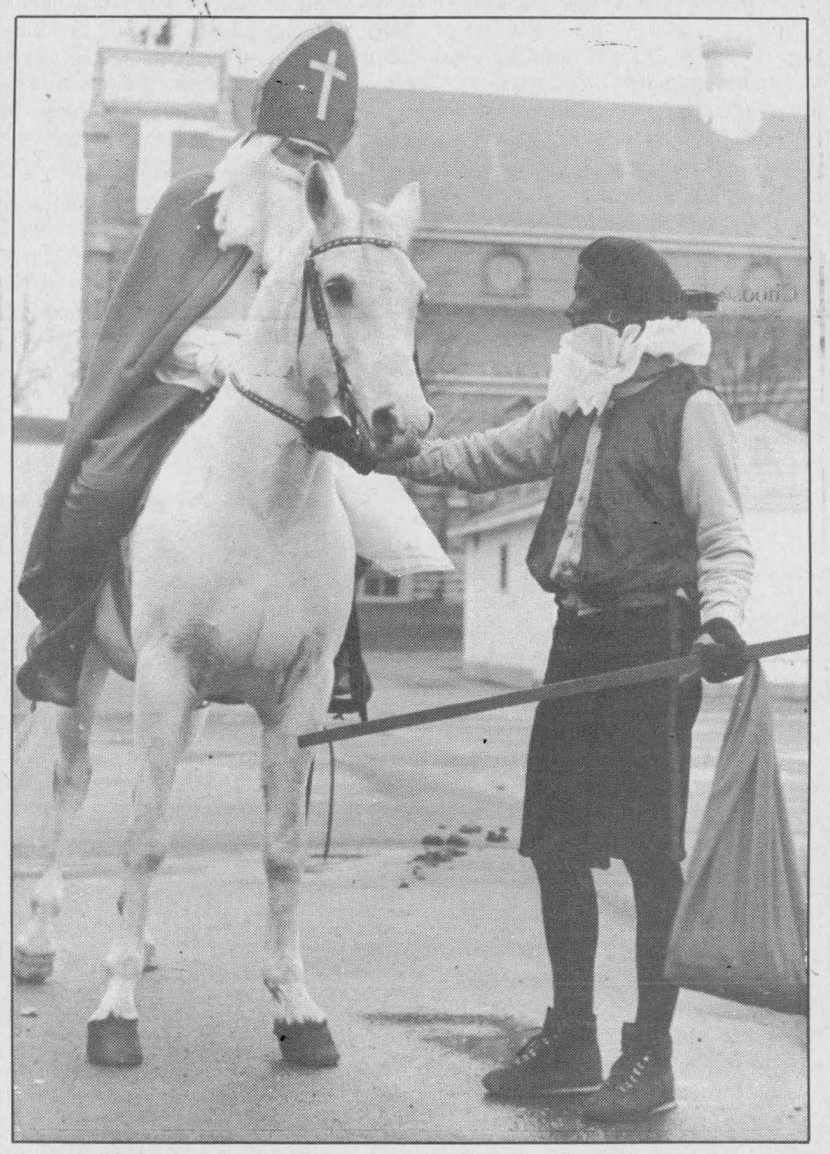

About 20 children attended the Feast of St. Nick at Alexander School Saturday afternoon. It was reported that St. Nick travelled all the way from Spain to visit the children and hand out gifts.



Shane McDonell of the Alexandria Beavers Colony was quite pleased to receive a gift from Santa Claus during the Second Annual Alexandria Boy Scouts Christmas Party. The event was held Sunday afternoon at Alexander School.

SD&G Counties

Council Briefs

The following are among the items dealt with by SD&G Counties Council at its last regular meeting.

May reduce premiums

A $360,000 surplus in the ROMA Insurance bank account may be used to reduce municipalities' liability premiums, it was announced.

Frank Rooney, reeve of Iroquois, said for the first time, ROMA has added $100,000 environment liability coverage to individual municipalities at no additional cost to the insured.

Environmental insurance covers the cleanup of spills and expenses incurred through environmental hazards.

"This environmental insurance brought in nine new municipalities to the 262 municipalities we (ROMA) insure," Mr. Rooney reported.

Mr. Rooney told *The Glengarry News* in an interview that a decade ago ROMA saw that their liability premium costs were climbing. "We decided we could do better shopping for our own insurance — and make municipal dollars stretch farther." ROMA Insurance was formed to serve small municipalities.

AMO $100,00 in red

Immediately after Mountain Township Reeve Keith Fawcett was elected to the executive of the AMO (Association of Municipalities of Ontario) he told united counties council — "I found out AMO is $100,000 in the red."

The surprise announcement sparked a dsebate at SD&G United Counties council last week over their membership in AMO. Williamsburgh Reeve Johnny Whitteker couldn't understand how AMO, which receives funding from Ontario "could end up with a $100,000 deficit."

Mr. Fawcett is paid $70 a day and expenses by the United Counties to attend AMO meetings.

Mr. Fawcett, who represents not only the three United Counties on AMO, but also Leeds, Grenville, Prescott and Russell admitted he sometimes felt snowed under at meetings.

"It's the large urban municipalities who do all the talking at AMO meetings," Mr. Fawcett explained. "Rural and small town problems don't get much attention."

Employees honored

Four retiring employees were honored with presentations of weather barometers bearing plaques noting their years of service at the closing meeting of SD&G United Counties council last week.

George Lunan of Lancaster retired after 24 years with the SD&G Roads Department. Melvin Lafave of Williamstown retired after 20 years with the roads department and Donald St. Pierre of Finch retired after 29 years with the department.

Mrs. Aline Tessier of Cornwall retired after 25 years service at Glen-Stor-Dun Lodge.

Road work in Glengarry

SD&G United Counties council voted last week to apply to the Ontario Ministry of Transportation for subsidies for 1989 road work in the Glengarry area.

Council applied for $160,000 for completion of Grady's bridge; $275,000 for continuation of the arch pipe replacement program on Cty. Rd. 20 at the Beaudet River and $425,000 for replacement of the Glen Norman bridge.

Tenders awarded

The united counties council awarded tenders for reconstruction of Grady's bridge to John Chisholm Ltd. at the tendered price of $192,245.

A well-drilling tender was awarded to Roy's L.B.R. Ltd. for $14,445. An asphalt patching roller purchase was awarded to Glenlion Industries for $11,340 and a survey vehicle was bought from Riverview Dodge Chrysler for $12,224 for a Dodge Ram extended cab.

South Lancaster man jailed for punching woman in bar

A South Lancaster man was sentenced in Alexandria Provincial Court last week to 35 days in jail after pleading guilty to a charge of assault causing bodily harm.

Richard Jorgensen, 24, was arrested by Lancaster OPP at the Impala Motel in South Lancaster, Nov. 10, after police received a complaint of an altercation between two people.

Mr. Jorgensen and the victim, a woman, became involved in an argument. The two individuals punched each other during the altercation.

The 18-year-old victim suffered a black eye and bruises from the incident.

County councillors say goodbye

There were lumps in throats and tears in eyes at SD&G United County Council's wind-up meeting recently as 17 members said their goodbyes. And several who had resigned or lost seats in the Nov. 14 municipal election vowed to return.

The new 36-member United Counties council will have its inaugural meeting in December. There will be many new faces among the reeves and deputy reeves representing the 20 townships, villages and towns which make up SD&G.

Two women, new Charlottenburgh Reeve Carol Ann Ross and new Lancaster Village Reeve Jennifer Charbonneau will be initiated into the formerly all-male council.

Alexandria Deputy Reeve Roger Lemieux, who lost out in the election for Reeve to John Cormier, said his goodbyes but promised "like General Douglas MacArthur — I shall return."

Kenyon Reeve Wilfred Vallance, who lost out in the election to his former Deputy Reeve Finlay McDonell, told council "I really enjoyed my work here and I found being on the health committee very rewarding and enlightening."

Charlottenburgh Deputy Reeve Bob Roth, who chose to run for councillor instead of trying to maintain his deputy reeveship, and was elected, told council, "We've had some interesting and exciting times here in the last three years and in spite of all our disagreements around this table I'm happy to be able to consider all of you friends."

Editorials/Opinion

Forging an alliance for the good of students

Rarely, if ever, has there been such a sensitive issue before public and separate school board supporters. The pending transfer of Ecole Secondaire Regionale Glengarry (ESRG) students to the Roman Catholic school board in September of 1989 obviously has a large number of parents, students, some trustees and teachers from the public board concerned about the possible long-term effect of the move.

But whether those fears are founded or not appears to very much depend on the perspective of the observer, even after both boards recently held public meetings to invite public comments from parents.

From the SD&G Roman Catholic School Board's point of view, the matter is clear-cut and simple. When the province extended full funding to separate secondary schools through Bill 30, it encouraged those boards, including SD&G, to seek ways to build or find their own high schools — and to govern them accordingly. Bill 75, The Education Act, provides for partial governance of minority language instruction in Ontario school boards. The Canadian Constitution and the Canadian Charter of Rights and Freedoms make up the supporting federal legislation. They guarantee minority language citizens the right to receive instruction in that language and the right to govern their own schools, and that any school system in Ontario must respect the right of Roman Catholics to receive instruction in keeping with their beliefs.

In essence, the separate board is doing nothing more than meeting the tenets of provincial and federal legislation, as well as seeking to address the wishes of the parents and students in the community.

Others see it as a prefix to eventual total division between two cultures and religions. However, the SD&G County Board of Education knows the separate board is fully within its rights to propose the transfer, and that it can only react to it without a challenge. The supporting provincial and federal legislation confirms that.

It seems to us that the same spirit of co-operation that has existed for the last 10 years between the French and English entities at ESRG/Glengarry District High School is stable ground to build upon. When the school was divided along linguistic lines some 10 years ago, there was a fear division between the students would be promoted. With the exception of practical differences, this hasn't transpired, and in fact the schools are a suitable model for other boards in Ontario to follow. With a resolve to co-operate, while guarding the French and English cultures and interests of the students, be they French or English, Catholic or otherwise, trustees can expect to enjoy the same success.

The common goal must be the good of the students. Their futures have to be protected, and only they will be hurt if this issue threatens to erupt into divisive battle. How can they expect to comprehend the notion of national unity when their elders fail to see past their linguistic barriers?

In the end their hopes and dreams are the only course to a united community — and a united Canada.

Finally — women are represented on council

For the women of SD&G who have endured a centuries-old male monopoly on the seats of SD&G council—or indeed anyone wishing to see a more effective and enlightened local government encouraged—the municipal election was good news. Two women—Carol Ann Ross and Jennifer Charbonneau, reeves of Charlottenburgh and Lancaster village respectively—were sworn into their new positions two weeks ago and with it, made long overdue history.

Their election is also evidence that the changes for women's status on a national and international arena are finally beginning to take hold at the local level.

The quest for women's rights is no new struggle, but tangible changes around here have been few and far between. Never mind the fact that women farmers and others in the work force, single mothers and homemakers have had to remain patient while decisions affecting them most were made by men. Simply eking out any kind of recognition of their worth to the local economy and the home has been travail anough.

Clearly, there has been pathetic little influence from women at any level of the local levers of power. And yet, women make up well more than half of the voting list in any one municipality in Glengarry.

Opinions on county-funded programs from library services to social programs to homes for the aged need a liberal perspective. This is not to say past councils have not met these needs or fully understand them, but many of them stem from the needs of the family and the perspectives of women and men on this subject can be far apart.

Taken together, the melding of opinions will doubtlessly ensure the best decisions will be made and inspire other women to get involved.

THE GLENGARRY NEWS

Kevin E. Macdonald
President

Lesley Cadham
Editor

Joe Banks
Publisher

Lindsay Cameron
Advertising Manager

Published Wednesdays by The Glengarry News Limited at 3 Main St. S. Alexandria, Ontario K0C 1A0. Address all correspondence to Post Office Box 10, Alexandria, Ontario K0C 1A0.

Telephone (613) 525-2020 or 525-3271
Second Class Mail Registration Number 1302

Subscription Rates: $18 per year within 40 miles of Alexandria; $22 per year in Canada beyond 40 miles and in centres with door-to-door postal delivery; $65 per year outside Canada.

Single Copy 45 cents

Member of the Audit Bureau of Circulation, the Canadian Community Newspapers Association, the Ontario Community Newspapers Association, the Ontario Press Council and the Glengarry News Press Council.

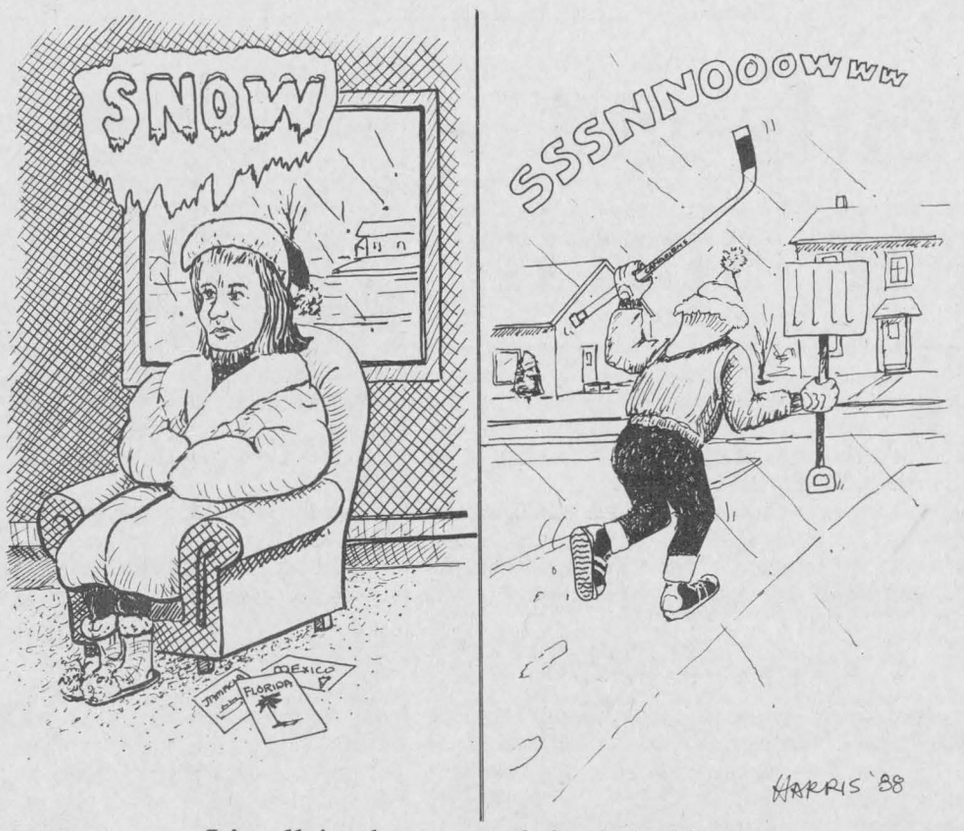

It's all in the eyes of the beholder

Double windmill confounded future NHL Great in '79

AFTER THOUGHTS
Joe Banks



While idly flipping through the pages of a magazine in a doctor's office recently, I came across an article profiling the life and times of the Ottawa Citizen's acerbic sports columnist, Earl McRae. You've probably heard of him. He's the one who has, more often than not, sent blood pressures around the city into the ozone layer (or lack of it) with his harsh indictments of sports figures, teams or events.

In the story, I was surprised to read that Earl does not see himself as a sports writer, but more as a chronicler of the human condition. Indeed, as I recalled his more notable scribblings, the target of his penned arrows were the human failings or triumphs behind the story. His background as a feature writer for the now-defunct Canadian magazine backed that image up.

That insight temporarily had me thinking back a few years to Haliburton in 1979, and I considered giving Earl a call since I felt he'd appreciate the story. Instead, I thought I'd offer it to you first. It is completely true, and concerns a men's fastball game played that year, involving none other than the NHL's current scoring leader, Bernie Nicholls.

It, like Earl's stuff, provides a stark look into the soul of a competitor, one who, we knew, would go on to great things.

That summer, Bernie was between teams. He'd just finished his contract with the Kingston Jr. A. Canadians, and had settled a $38,000 signing option with the L.A. Kings. He was still a kid, 16 or 17, full of summer's spirit, possessed a keen eye for the girls and was immensely competitive in everything he did.

He was playing ball in the village's industrial league to help him stay sharp between the seasons. A muscular lad from nearby West Guilford, Bernie pitched for the Haliburton Legion, fortunately the same club I happened to be tossed into during the draw.

The boy was a one-man destruction machine. He sent two or three balls per game over the centre field chain-link and into the curling club parking lot, and pitched all seven innings with a windmill wind-up that withered all who faced him. And he made it look easy.

Naturally, Bernie's prowess got us into the championship final with a team that was actually favored to win, since it had more depth. But thanks to an unprecedented performance by our star at the plate, the score was tied at the bottom of the seventh. Bernie was pitching with two outs, bases loaded, and a full count to the batter. It looked like extra innings, since Bernie's control was coming back after a sluggish start.

With a lethal jerk from its pitcher, the ball found its mark, right down the centre of the plate. The batter watched it go by with no time to flinch.

Just as we were ready to head back to the dug-out the umpire, a hefty Salvation Army captain who could yell down any attacking batter, waved his arms in the air and called an illegal wind-up on Bernie. The ump yelled to everybody within earshot that Bernie had delivered a double-windmill pitch, which, like a balk, entitles the other team to advance its runners a base. Of course, that meant our opponents had just won the title.

Bedlam reigned. Spectators — about 200 of the locals who'd gathered in the stands to digest their supper — threw themselves onto the field in fits of fury, heading en masse to the clutch of Legion players quivering about the ump. In the middle of it all was Bernie Nicholls, red with anger and embarrassment, booming out insults and colorful objections that would make a sailor's enemy blush.

The umpire, not wanting to prolong the agony, slowly stripped off his equipment and headed toward his car, with the flailing gang following him, still furious. Bernie, seeing his objections were having no effect, turned to any person who would listen, and appealed for aid.

"You saw it," he looked at me, knowing I was somewhat objective, being a reporter for the local paper. "I didn't double windmill, did I?"

Others crowded around Bernie, looking at me with burning eyes. How could I let him and the boys down? And I did want to escape with my life. I chose the safe route — and lied.

"Bernie, it was a perfect pitch. The ump lost it for you."

He nodded satisfied, and trudged off in the general direction of downtown with a fist-shaking team in tow.

Later in the week, Bernie dropped by the office and we talked about the game. He was adamant about his innocence, and was still clearly agitated about what had happened.

"Ah well, Bernie," I comforted, "It's only a game."

He looked me squarely in the eye and displayed that side of him that would make him the 1988 early-season scoring leader in the NHL, up on even the Great Gretzky.

It was the kind of look that told me I really didn't understand where he was, and who he was.

"No. It was the final," he said.

And he left the office into a world only he — and Earl — can truly understand.

Let's redeem customs to celebrate Christmas

LIFE WORTH LIVING
Rev. Gordon C. Smyth

One of England's best known hospitals was founded during the 13th century. At the time, as for long thereafter, there were no hospitals except those established by the Christian Church. This particular one was called "St. Mary of Bethlehem."

Several centuries later "the Bethlehem Hospital," as it was now known, was turned into an institution for the emotionally and mentally ill. Mobs of inmates made it a place of noise and confusion that became a byword across the kingdom. In the way words change and enter the vocabulary, "Bedlam" replaced "Bethlehem."

While the name was new the experience was old.

The first Advent Season was no exception, when Mary "gave birth to her first-born son and wrapped him in swaddling clothes, and laid him in a manger, because there was no place for them in the inn" (Luke 2:7).

Census-time in Judea, with crowds of people travelling to their tribal cities, must have been wearing on everybody. Fathers worried about accommodations, mothers fussed about their children's behavior on the way, the inn was packed with customers loudly debating what Caesar could be up to. Jostling and shouting filled the streets of the over-crowded city of David. It certainly was not the best time for religion to capture the headlines. People had their minds on so many things.

It is not the use of seasonal customs that should bother us, but the abuse. It is not a matter of putting Christ back into Christmas, as a sentimental slogan put it a few years ago, but of redeeming customs whereby his birth is celebrated.

Instead of abolishing office parties, let us

(Continued on page 5)

Message of hope



THAT'S LIFE
Lesley Cadham

About a month ago, while taking photographs of one of Glengarry's primary schols, I happened into a conversation about books with the school's principal. "Had I ever read anything by Og Mandino?" he asked.

"Og Mandino?" I echoed, my eyes wide with interest. Og Mandino, perhaps the most inspirational author of this time? The author whose words gave hope not only to me, but to my friends when the inevitable unhappy peaks of life were reached? Yes, I'd read Mandino. Not the book of which the principal spoke so highly, but I'd be sure to look it up the next time I was in a bookstore. Three days later, I was on my way home with *The Choice* tucked safely in my pocket.

It had been four years since I'd read *The Greatest Miracle in the World,* a small pocketbook which turned out to be the singly most important book I'd ever read. In five years of higher education, none of my teachers had assigned books which were so chock-full of what people really need to live fuller lives in this day and age.

The *Greatest Miracle* was written from the author's viewpoint, as a published writer who had met and engaged in hour upon hour of inspirational conversation with a "rag picker." The author was successful and, no doubt enjoyed wealth and the better material things in life, but he chose to spend time with a more or less materially impoverished man who was spiritually rich.

As a rag picker, the "poor" man sought out people who, for any number of reasons, had thrown themselves on the rag-pile of life, who had forsaken themselves and their worth in the world. He picked them up, dusted them off and helped them to re-join the human race.

At the end of the book, the rag picker disappeared, leaving only a manuscript he wanted the author to publish. It was called "The God Memorandum"; a divine message to all people on earth, that we are unique and special.

The Choice, another work whose message is ultimately the same, addresses the priorities in our lives. Mandino uses as his subject, a man who has spent most of his life climbing the ladder of success providing his family with material wealth. One morning, he opens his eyes to discover that his sons have grown up without his being aware.

He arranges the priorities in his life, resigns from his executive position, turns down an offer as vice-president of the company and moves to a countryside home outside of a quiet little town.

He proved that we always have choices.

True, the flip side of our current situations may not always seem rosier, but the choices are there for us to make. If we do not enjoy being lonely, we must go out and meet people; if we do not enjoy being poor, we must seek a way to make more money; if we do not enjoy the jobs we are doing, we must strive to change jobs. It is only fear of the unknown and of failure that keeps us from doing what we truly want, and from being successes in our own eyes.

Mandino says we were not meant to be a ~~sad~~, distressed race which wakes up and thinks, "Oh no. Another day to live through. How will we ever face it?" We were meant to find some comfort in this life, some happiness in our days. There are answers. And there are people who are willing to listen.

And most of all, there are always choices.

Uninhibited Cher

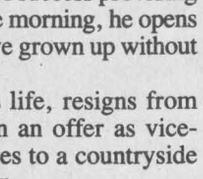

WORD SKETCH
Sybil Carello

Cher, better known to her legion of fans as the woman most likely to spend inordinate amounts of quality time trying to fashion herself into a living legend, has finally taken the big cachet splash.

You guessed it. She now has her name scrawled across a crystal decanter containing her personal made-to-measure scent. And the question on everybody's lips is: "What the heck took her so long?"

This personalization of a perfume has long been one of the more popular stratagems leading to legendhood. You may recall other mega-watt stars who helped mix a middle note or two of their own at peak moments in their dramatic careers.

First there was Elizabeth Taylor and her Passion.

Then Sophia Loren's Sophia.

And now, at long last, Uninhibited Cher.

I had a chance to smell **Uninhibited** on a perfume tear-flap in the November issue of **Premiere.** Cher's face spills unapologetically across the page behind the scent strip. Its slopes and planes are assembled in a pose, familiar and constant. There's some major brooding here. Enough to depose former Brood King, James Dean. In the photo layout, Cher's upper lip suggests a faint smudge of contempt (possibly for ex-hubby Sonny Bono who never allowed her to wear perfume in all the years of their marriage or for other ex-hubby, Greg Allman, who spent most of his marriage to Cher face down in a plate of sauce-covered spaghetti). Her wild, black hair conveys a touch of sorcery. The scent itself is heady, provocative, a sizzle of sweet, musky notes. Its name however, is redundant. Any woman who spends the last 20 years of her life strutting and sashaying about in tulle and gossamer netting, feathers, black leather garter belts and 20-pound star-spangled Las Vegas showgirl head pieces, is not about to name her perfume anything but **Uninhibited.**

There's no telling how well **Uninhibited** will do once it is firmly established on perfume counters across North America. Cher is hot right now. And the launching of her new scent strategically timed to coincide with her recent successes is no mere accident.

It's all so commercially clear. Or so it should be. But I have trouble with it. I've never fully understood the sales psychology behind this type of signature endorsing. I do know that to find and successfully wear a scent that doesn't have half of all the women you know doing the backstroke in it, is a singular feat in

(Continued on page 5)

Letters

Former deputy reeve says he is not a yes man

To the editor:

I cannot help but comment on articles written by Lesley Cadham and Joe Banks in the *Glengarry News* of Nov. 23, even though I am playing your game.

I did say that I might be perceived as a yes man but anybody who even knows me remotely would certainly deny this as I do.

I and the majority of council during the last term were forced into a very awkward position to say the very least. On the one hand we wanted to remain impartial in the personal vendetta waged by the so-called gang of four; on the other hand, I could not let this animosity harm the interests of our municipality.

Council is certainly not parliament where you might want to be in opposition. Council, to my view at least, is a forum where ideas for the betterment of our town are debated and acted on. We are councillors and as such provide guidance and counsel to the elected mayor.

If watchdogs (what an expression) are needed on council, please make sure that your allegations and innuendos do not harm your municipality. You have been elected to do some good. As for me, I only wish that the word watchdog will never apply.

But Lesley to even suggest that the bobbing heads were because some members of council were not enough anti-J.P. is so ludicrous as to defy all comprehension. I would have certainly been as strong in opposition if the need had been there, as I was strong in defending when the need was really there.

Obviously there are problems in Alexandria but the effort to rectify them is there. To dwell on these problems at each and every meeting can only promote negative feelings for anyone wanting to establish here. If you had a house for sale, would you dwell on the negative or the positive?

We need to sell Alexandria and the late owner of *The News,* Gene Macdonald, understood this so well.

Yes Lesley, there might have been yes men on this council but possibly some of their thinking was from outside of council. This is a fact of life in Alexandria.

Please Lesley and the *Glengarry News*, do not promote the kind of council which will create action for you and spur the sales of your newspaper.

Prior to serving these last three years, while serving on one of the finest councils this town could have, I heard *The News'* comment that the meetings were dull and not newsworthy. Please council, go back to that and Alexandria will be well-served.

In closing, let me say that without a doubt, Alexandria will be severely affected and might even be at this moment, if negative comments and personal confrontations, promoted in part by stories in *The News,* are not stopped.

Please do not try to manipulate news.

Thank you, the people of Alexandria.

Alexandria deputy reeve,
Roger Lemieux

French immersion an asset, not a hindrance

To the editor:

RE: Mr. Michael MacGillivary's letter of Oct. 26, 1988 dealing with French as a second language teaching.

I agree with Mr. MacGillivray that acid rain and pollution are very serious problems in our great country. However, most young parents have their children's present welfare foremost in mind and education demands an immediate decision.

As the mother of six adult, bilingual, employed children I strongly urge parents to prepare these children for the competitive job market and a successful personal life. Let them learn French and as many other languages as they possibly can learn. Young children absorb knowledge at a very rapid rate, especially the language of their neighbors and friends. As they grow older it is much more difficult. Our children were unilingual students starting school in September and were fluently bilingual by Christmas the same year. In Europe children learn at least five languages in elementary school.

I admit I did worry about spelling and grammar. They had some problems, but with a dictionary and some guidance, the problems were overcome. many universities are considering literacy tests because students registering have trouble reading and writing proper sentences. I do not believe all of these students learned two languages in primary school.

With two languages the job market is only half as competitive. One daughter obtained her B.A. at York U. in Toronto. She had no problem finding employment to finance her education. Another daughter financed her degree at Carleton U. in Ottawa. A third nurses at the Civic Hospital and is frequently called upon to assist unilingual people. I am confident that French immersion has been an asset rather than a hindrance to these people and many thousands more. So, please, young parents, let your children have every possible advantage available, a good education and as many languages as possible to open the gateway to the world. French was not available when I attended elementary school and I was the loser. Now my grandchildren are teaching me.

Sincerely,
Jean "Conroy" Menard
RR1 Williamstown



Philippe and Rachelle are proud to be with their mom, Joanne Pharand, who recently graduated from the Alternative School. Joanne is married to Maurice Pharand.

49-1p

Let's redeem Christmas customs

(Continued from page 4)

have more fraternal ones. Instead of endeavoring to impress others with the generosity of our gifts, let us indicate the true spirit of Advent by donating to the needy through the Salvation Army and some agency serving the desperate needs of the Third World.

In addition to dropping in on relatives and friends, let us welcome newcomers down the street and spend time with known folk who have recently experienced bereavement.

Dr. Arnold Edinborough, scholar, author and columnist, has written, "We are still too much perhaps in the hands of the pagan celebrators of Christmas. But if we try to fight it with increased Services in the churches, better methods of using presents than just heaping them on one another, and by making it a time for spiritual renewal as well as physical recreation, we are in a long and continuing tradition."

(Dr. Gordon C. Smyth is a United Church minister and a writer who resides at 112 Beckwith Street East, Perth, Ontario, K7H 1C7.)

Uninhibited Cher

(Continued from page 4)

and of itself.

There really aren't that many fragrances out there. And the ones that are out there smell remarkably alike.

It's not as if these famous perfume pushers are saying: Try this scent. I discovered it by accident. I love it. You will too. It's me. But it can be you too. No, what they're saying is the exact opposite: This is **my** perfume. Created just for **me, me, me. I** had a hand in its creation. It's the **real me.** Exposed for the first time.

And then, having said all of that, they expect us to run out and buy the perfume and all extenuating bath accessories by the kilo.



ALEXANDRIA OPTICAL LTD.
Complete Optical Service
EYEGLASSES
AND CONTACT LENSES
"Where Care and Service make the difference"
OPEN:
Mon.-Thurs. 10-5:30
Friday 10-6 Saturday 9-12
46-tf
J.M. DIGUER
C.C.L.F.(M)O.C.L.A.
Ample parking — Nous sommes bilingues
LOCHIEL ST. W. ALEXANDRIA 525-4340

CHRISTMAS TREES
Kenyon Tree Farm
Phone 525-4368
1st of Kenyon, 2 miles west of 34
Weekends only 9 to 5
48-4c

SALESMAN OF THE MONTH

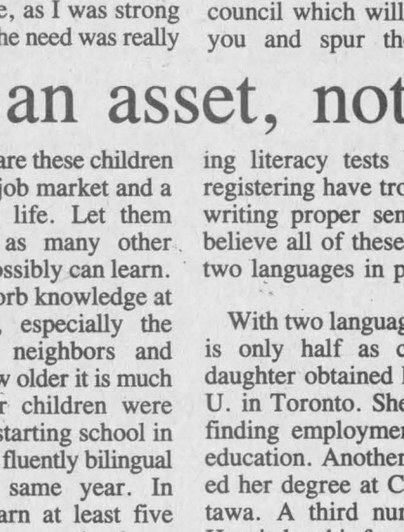

EARL DEROUCHIE

We are pleased to announce that Earl Derouchie has become our Salesman Of The Month for November.

Earl would like to thank all his customers and friends for helping him achieve that honor.

For a good deal on a new or used car or truck, see Earl.

Have a safe and joyful Holiday Season

WE'LL SAVE YOU MORE!!!

We're your neighborhood QUALITY Plus Dealers GLENGARRY FORD LINCOLN MERCURY ALEXANDRIA ONT Built Ford Tough
Where You, The Customer, Are Always No. 1
dealer in Alexandria Hwy. 34 525-3760

A BAGFULL OF IDEAS FOR CHRISTMAS GIVING

Scottish Giftware, Celtic and Heather Jewellery, Kilt Pins and Accessories, Tartan Tableware, Placemats, Clan China, Pewter Jewellery, Tartan-by-the-yard.



FAIRISLE
Sweaters, Gloves and Cardigans

Pipers and Dancers supplies, Highland wear and accessories, Music books, Records and tapes by your favorite local and Scottish artists and much, much more.
Seniors — please ask for your 10% discount.

Danskin's
Scottish Gift Shop
Main St., Maxville 527-2057
11-B Main St. South (Across from Priest's Mill) 525-3878

WE MAKE IT EASY FOR YOU TO DRIVE A FORD PICK-UP

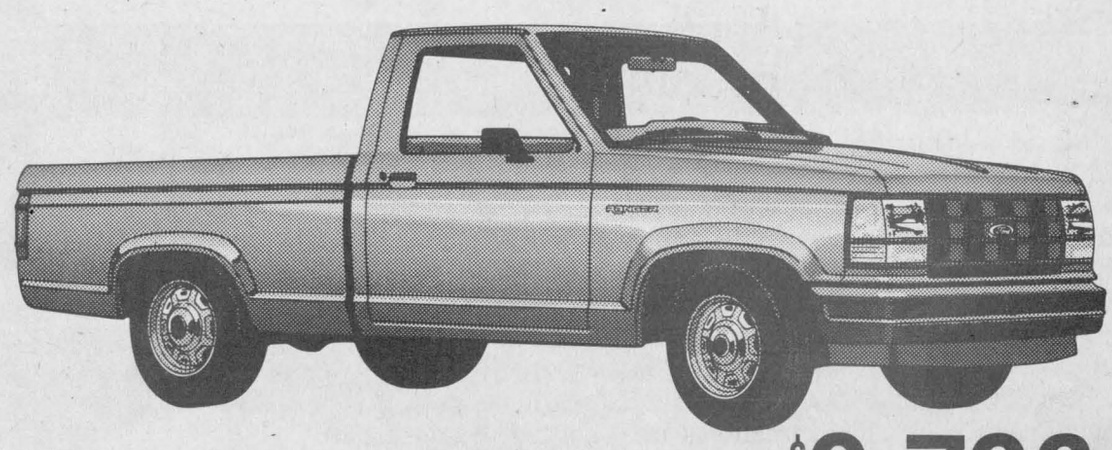

The Famous Ford Ranger 'S' Truck from $9,796
Freight, tax and PDI extra



The Reliable Ford F-150s Full-size, 8-ft. box from $12,524
Freight, tax and PDI extra

We'll Save You More!!!
We're your neighborhood QUALITY Plus FORD MERCURY LINCOLN Dealers GLENGARRY FORD-LINCOLN-MERCURY ALEXANDRIA, ONT Built Ford Tough
Where You, The Customer, Are Always No. 1
dealer in Alexandria Hwy 34, South 525-3760 or 347-3780

NEW FIREPLACE DOORS FROM ELMIRA

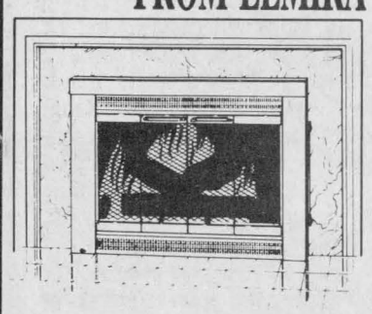

The beauty and easy convenience of Fireplace Doors with all the features and quality you'd expect from Elmira
Elmira Stove & Fireplace

SUNWORKS
Renewable Energy Centre
1466 Hwy. 34, Hawkesbury
(613) 632-0456
Dalkeith
(613) 874-2293
48-2c

I Love You, Mom...



The perfect "thank you" for all her years of love and devotion. Exquisitely created Family Rings, set with the birthstone of each child or grandchild.

Designed by Siffari
DESROSIERS & HOPE JEWELLERS & GIFTS
49 Main St. S. 525-2339
49-1c

Township of Kenyon
Council Briefs

The regular meeting of Kenyon Township council was held at the township office in Greenfield on Wednesday, Nov. 30. The following are among items dealt with by council.

Won't pay bill

A township resident's refusal to pay a fire bill has prompted council to begin court proceedings.

Brian Seguin of RR3 Alexandria notified council of his intentions not to pay the $540 bill because he did not feel the fire was caused by negligence.

The Kenyon Township Fire Department responded to a grass fire at Mr. Seguin's residence in May. At that time it was believed the fire erupted after a lit match was dropped on the ground.

Bylaw Enforcement Officer Peter Addison requested council pass a resolution to bring the matter to court. All council members were in favor with the exception of Deputy Reeve Finlay McDonell.

Request refused

Council refused an application for severance on Lot 32 Conc. 1 of Kenyon Township.

Council turned down the request for a 1-acre severance from landowner Jack Deguire because the property is located inside the buffer zone of the Apple Hill waste disposal site.

Property located within 500 m of the site cannot be developed as a residential area.

Alexandria's water capacity to be reviewed

By Lesley Cadham
News editor

The installation of water meters on buildings in Alexandria is one of the possible answers to conserving the town's water, Cornwall Ministry of the Environment (MOE) District Officer Gerry McKenna said Tuesday.

Mr. McKenna met with Gaetan Lascelles of Desjardins-Lascelles Engineering and Alexandria's Public Utilities Commission Manager Laurent Poirier last week to discuss the expansion to Alexandria's water filtration plant. A representative from the Raisin Region Conservation Authorty (RRCA) was asked to be at the meeting but did not attend because of a misunderstanding about the hour of the meeting, said Mr. McKenna.

Water meters could force Alexandria residents to be more prudent when turning on their taps; people who let their lawn sprinklers run all night or let the water from their garden hoses run down their driveways when they are washing their cars, might think twice. And people who use more water would pay for more water, said Mr. McKenna.

He said MOE will look into possible funding to implement a meter system in town.

Re-processing "backwash" water used to rinse filters is also under consideration. "Backwash", amounting to about 100,000 gallons a day, could be put into a tank where mud and debris could settle. It could later be processed as drinking water.

Also arising out of that meeting was an instruction to Desjardins-Lascelles to review the figures put forth in the Garry River Management Report, compiled by McNeely Engineering in 1980, to determine whether those figures are still accurate.

The meeting was in part spurred by the RRCA.king, General Manager Mike Lalonde last week said, the RRCA wanted to know why the town was expanding the water filtration plant to handle 1.8 million gallons of water per day when the source, Loch Garry, was thought to be able to provide no more than that daily and when

Mr. Lascelles said yesterdaythat he will review the Garry River Management Report's figure of 1.8 million gallons.

600,000 gallons a day is needed to dilute sewage in the lagoon.

That would leave only 1.2 million gallons per day to process for drinking water, he said. The town currently uses about 800,000 gallons daily.

The authority is responsible for regulating the flow of water from Loch Garry through the dams to Alexandria Lake and for operating the "Garry River System" which provides water to Alexandria.

He claims that McNeely's study was only carried out over one year and the results were compared with those from a longer-term study of the South Nation River.

In addition, eight years have passed since 1980 and the flow could have changed.

"The figures might not have been entirely accurate," said Mr. Lascelles. "By now, they (RRCA) should have more data on the water flow."

He also said that he believes the system could put out 1.8 million gallons of water during a drier spell; under normal conditions, it could provide much more.

Mr. Lascelles plans to write to Mr. Lalonde this week, pointing out any inconsistencies which may lie in the report.

Mr. McKenna said the groups probably will not meet again until the new year.

Construction to enlarge the water treatment plant on Park Street and Gernish to increase the amount of daily treated water from 1.2 million gallons to 1.8 million gallons, is scheduled to begin in the spring.

Thieves net $1,800 in goods

Lancaster OPP are investigating two reports of break and enter from which thieves netted over $1,800 in stolen goods.

Between 8:30 a.m. and 3:30 p.m. Monday, persons entered the residence of Garry Atchison at Lot 49 Conc. 3 in Charlottenburgh Township and took stereo equipment valued at $1,300.

And on Sunday, John Mossop of Westmount Que., reported that his summer residence in South Lancaster had been broken into sometime in November.

Individuals entered the residence and stole a pair of snowshoes, speakers, a guitar, binoculars and shotgun shells, valued at a total of $504.

Doors stolen

Alexandria police are investigating the Monday evening theft of a set of patio doors.

The doors, of unknown value, were stolen from the interior of the new housing complex on Industrial Blvd. The theft was reported by Gary Bennett of Charles Gilbern Homes Ltd. on Tuesday.

Failed to yield

An Alexandria man was charged with failing to yield after the vehicle he was driving collided with another car at the intersection of Sandfield Avenue and St. Paul Street Monday morning.

James Rigby, 81, of 538 Main Street South was charged by Alexandria police.

Mr. Rigby was northbound on Sandfield Street in a 1986 Plymouth sedan when the vehicle collided with a 1973 Buick sedan westbound on St. Paul, driven by Elie David, 85, of McCormick Road.

Damage to both vehicles was light.

Police briefs

Cars collided

A Green Valley man was charged with "moving from a parked position not in safety" when his vehicle collided with another car on Kenyon Street Nov. 30.

John Pugh, 61, was charged by Alexandria police.

Mr. Pugh's vehicle, a 1978 Ford coupe, was parked on the south side of Kenyon Street when he pulled onto the roadway and collided with a 1984 Pontiac Sedan driven by Ludwig Frei, 47, of Maxville.

Nutrition counsellor dispels cancer prevention myths

A meeting of the Glengarry County Unit of the Canadian Cancer Society was held in the library of the high school on Monday, Nov. 28.

The public participated in the Diet and Cancer Awareness Program, arranged by Eleanor MacNaughton, education convenor.

The guest speaker, Mrs. Suzanne Bowen, nutrition counsellor with the Eastern Ontario Health Unit, was introduced by Lilian Munro, another member of the education team.

Mrs. Bowen's talk dispelled many of the myths that presently exist such as "Vitamin E supplements slow the aging process" and "high doses of vitamins protect against cancer."

Daily dietary changes suggested, which may reduce the risk of cancer, are to reduce one's total fat intake, eat more fibre and have four to five servings of vegetables and fruit. Vegetables mentioned were cabbage, broccoli, cauliflower, brussel sprouts, rutabagas and turnips. Several studies have indicated that these may reduce the risk of cancer of the colon. Other important suggestions included keeping one's weight close to ideal and reducing consumption of smoked, nitrite-cured and salted foods.

The speaker stressed the importance of foods high in fibre, such as whole grain cereals, fruits and vegetables, as they seem to provide some protection against cancer — particularly cancers of the colon and rectum and possibly cancers of the stomach as well.

As for alcohol consumption, a limit of two drinks a day is suggested. It is preferable to choose non-alcoholic beverages. Excessive beer drinking has been associated in some studies with increased risks of rectal and colon cancers.

The speaker urged that care be exercised as to whom to consult for advice regarding diet, nutrition and cancer.

She ended her talk with an offer to answer any questions posed by her audience and was most generous in her response to their inquiries.

President Peggi Calder thanked Mrs. Bowen for her interesting and informative talk.

Eleanor MacNaughton and her committee provided delicious light refreshments.

Glengarry artists to be judged in Cornwall juried show

The works of two local artists have been selected to be judged in Cornwall Regional Art Gallery's prestigious annual juried show.

The art gallery officially opens "Exhibition '88," Dec. 10.

The show has, in the past, featured Glengarry talent such as that of Williamstown's Esther Bryan. This year, works by Alexandria's Claire Lanthier and Margot Bentley of Green Valley have been selected to be judged in the show; only 13 pieces are selected.

Everyone is welcome to attend; the event kicks off at 7:30 p.m. at the art gallery, located at 164 Pitt Street Mall.

LISE HAIRSTYLIST
and
ELECTROLYSIS
Cuts — Perms — Tints — Ear Piercing — Wax Removal



Certified Electrologist
OIL PERMS SPECIALS — 30.00
Open Mon.-Fri., 8:30-9, Sat. 9-2
By appointment Tel. 525-3603
335 Main St. S. (across from Bowling) 49-1c Alexandria

Michel Menard, D.D.
DENTURIST
Immediate Appointments
Dental Repair
Complete, Partial and Soft Plates at
"Smiling" Prices
50 Ste. Catherine, St. Polycarpe
Tel.: 1-514-265-3332
46-tf

Christmas Gift Ideas
UNDER $15
SWEATPANTS
9.99
BLOUSES
9.99
SWEATERS
12.99



Men's Night
Tues., Dec. 13
10% OFF
"Free Gift Wrapping"
Open till 9 p.m.
NOW OPEN 218 Bank St. Ottawa
TOOTSIE'S FASHIONS
MasterCard VISA
68 Main St. 525-2240

This Christmas please her with her favorite cosmetics and perfumes



Forever Krystle
Le Jardin d'Amour
Chanel
Vanderbilt
Lady Stetson
Xia Xiang
Enjoli
Yardley
Musk
Fabergé
Bonne Bell
Cie
Exclamation
Coty
and many more

Ladies!
For the men in your life choose from
Carrington
Chaps - Chaps Musk
Stetson
Musk
Old Spice
Blue Stratos
Brut
and many more to choose from

FREE Gift Wrapping
Free Customer Parking While Shopping At...
48-4c
ALEXANDRIA DRUG MART
5 Main St. S. Alexandria 525-2525

Turkeys won by bingo players

APPLE HILL
Nancy Marleau
527-3293



Here's another week's birthday list for you to look over.

There are two from last week I missed; happy birthday to my baby brother, Robert, who lives in Ottawa. Sorry I'm late Rob! And to a lady from town Melba Murray. Happy birthday to Norma Filion who had a birthday last Monday. Belated greetings. It seems December 9 is a busy day.

I'd like to wish my mom and dad happy 38th anniversary on Friday. Keep up the good work you guys! Also Brian Lafave turns nine on the 9th; he's expecting to have a very lucky year. Brian's grandmother and great grandmother have birthdays around his, so it's a very busy time for that family. There was someone else's on the 9th, let's see now. Oh yes, there's a lady on the other side of the tracks, Claire Van Putten, whose big day is Friday. I wonder what will happen to you this year, Claire! Special wishes to you anyway! (I told you the 9th was a very busy day.)

* * *

Our bingo from last Monday was a huge success. Thank you to everyone who came out that night and also to all the helpers. Winners of the turkeys were Andrea Bearial, Winston Van Putten, Bernice Valley, Ellen Bissonnette (2), Peter McDougall, Jim Colbran, Donalda Derouchie, Loretta Martin, Shirley Smeal, Florence Harkin, Claire Van Putten, Nancy Ripley, Debbie Tournigny, and Loretta Martin. Dorothy McDougall won the 50/50 draw.

* * *

The euchre results from Nov. 22 are as follows: Ladies, Bertha Lalonde, Gloria Rolland, Catherine McRae. Mens winners were Mac O'Byrne, H. St. John and George Jackson. Judy Johnson won the door prize and Alex McDermid won the dinner for two. Winners of the 50/50 draw were H. St. John, Armand Bissonnette, Cassie Welsh, Catherine McRae, Dan MacRae, Rita Decaire, Judy Johnson, Mrs. H. St. John and John Lapierre.

* * *

Is there anyone in the area who could spare two or three hours, one day every three weeks? The S.O.S. (Senior Outreach Service) is unable to provide hot meals to our seniors without drivers to bring the meals to them. It could be a husband and wife, or a friend and neighbor. It sure does not involve a lot of your time. Please give it some thought and call Phyllis Burtenshaw at 527-2170. What a nice gift to be able to give — your time.

St. Elmo seniors group to hold meeting

ST. ELMO
W. MacKinnon
527-2348



The St. Elmo Seniors group will meet on Tuesday, Dec. 13 at 8 p.m. in the lounge room of Maxville Manor. All who are interested will be welcome. There will be a special speaker as part of the program for the meeting.

* * *

Best wishes to Dave Valley of Moose Creek for an early return home from the Winchester and District Memorial Hospital where he has been a patient for the past week. St. Elmo friends are thinking of you, Dave.

* * *

John and Margaret Billinghurst, St. Elmo West, arrived home last Thursday following an enjoyable month's vacation in Florida. John enjoyed some interesting fishing experiences during the holiday.

* * *

Velma Franklin, St. Elmo East, was in Milton, Ont., the last week in November attending a meeting of the Advisory Board of the Ontario Agricultural Museum.

* * *

Members of the Franklin family honored their mother, Velma Franklin (St. Elmo East) for her birthday anniversary at a family gathering at her home on Saturday, November 26. Family members present for the happy occasion were: daughters, Eileen, Vivian from Montreal, daughters-in-law Inez and Sandra; sons Kerry, from Toronto, Mark, Mallory and Garth and brother-in-law Emmerson of St. Elmo East; grandmother Mrs. Fitzgerald of Maxville; sister Sheila and husband Harvey Leroy, David and Judith of St. Eugene, Ont. Those who came brought the birthday cake, food, refreshments, books, flowers and humorous card greetings for the guest of honor.

* * *

Visiting with Dr. Wallace MacKinnon on Saturday afternoon were his daughter Jane and husband Blaine Chamberlain of Ottawa.

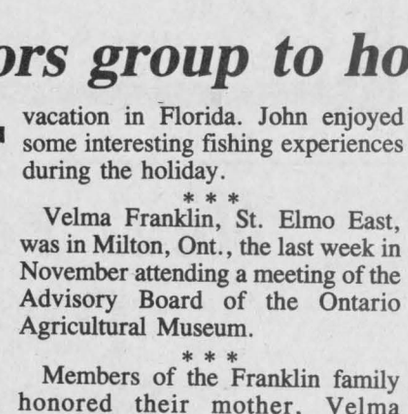

Guess who is 66
on December 11?
Happy Birthday
from the boys at the shop
49-1p

CHRISTMAS SHOPPING IN
Alexandria
SPREADS GOODWILL TO ALL

The War Amputations of Canada...
Safety Is No Accident
CHAMP PLAYSAFE Program



CHRISTMAS GIFTS WITH VERY MERRY PRICES
... Picture This...
Beautifully Framed Art Prints,
Reproductions and Original Paintings
SUNSCOOP
Starting for as low as $15
9 Main St.
Mill Square
Alexandria
525-5302
Open Wed.-Sunday
11 a.m.-5 p.m.
Fridays 'til 8 p.m.
49-1c

HOME MOVIES!!!
DEVELOP A MEMORY AT PROPHOTO LAB
When was the last time you saw your home movies?
VIDEO CONVERSION



Now you can see them on video cassette!
We will professionally transfer:
•8 mm/Super/16 mm •Slides •Duplication
•PAL/SECAM/NTSC
•Beta/VHS/3/4"/Betacom/1" Broadcast
43-1c
PROPHOTO LAB 1HR.
QUALITY PHOTO FINISHING
HOURS: Mon.-Wed., 9-6, Thurs. & Fri., 9-9, Sat., 9-5
421 Main St., S. Alexandria (across from IGA) 525-4952

Santa's On The Mall
Come and meet Santa until December 23rd, Monday to Wednesday 10:00 - 12:00, 2:00 - 4:00 and Thursday to Saturday 10:00 - 12:00, 1:30 -4:30, 6:00 -8:00 P.M.
Souvenir photos are available on request for only $4:00 each.
You Could Win A New 1989 Dodge Daytona Sport Coupe





Shop often at Cornwall Square this Christmas because everytime you do, you will receive a ballot for a chance to win our **Christmas Dreamstakes Draw,** *a value of $13,800, compliments of the Merchants of Cornwall Square and Riverview Dodge Chrysler Details available at The Square.*
cornwall square
AT THE INTERSECTION OF PITT & WATER ST., DOWNTOWN CORNWALL
STORE HOURS
MON., - SAT. — 9:30 A.M. - 9:00 P.M.
all you could ask for

Technics
SOUND GIFT IDEAS FROM
Santa's Favorite Electronics Store





TECHNICS SC-A840
Wireless Remote
SU-V98 Stereo Amp - Incredible 110 watts per channel 20 Hz to 20kHz with no more than 0.05% harmonic distortion, Super Bass, Digitally encoded volume adjusts in 1dB steps. *SL-P127 Compact Disc Player* - 20 selection random access programming, preset editing. *RS-T19 Double Cassette Deck* - High-speed editing series playback synchro-editing start, Dolby B NR. *ST-S98 AM/FM Tuner* - 24-channel random access preset memory, auto-scan, auto-memory, FL display for frequency. *SB-2844 3-way Speaker System* - Reflexed port design, 10'' woofers, auto-reset thermal relay protection. *SH-661 Audio Rack*
M.S.R.P. $2,299.95
Special $1,999



TECHNICS SC-A820
SU-V78 Stereo Amp - Massive 100 watts per channel from 20Hz to 20kHz no more than 0.05% harmonic distortion. *RS-T18 double Cassette Deck* - High-speed editing, series playback, synchro-editing start, Dolby B NR *ST-S78 AM/FM Tuner* - 24-channel andom access preset memory, auto-scan, auto-memory, FL display for frequency. *SL-BD27U DC Belt-driven Turntable* - P-mount cartridge system, auto-tonearm return. *SH-8017 Graphic Equalizer* - Boosts or attenuates response by up to 12 dB in seven bands, smooth action sliders, LED position indicators. *SL-BD27U DC Belt-driven Turntable* - P-mount cartridge system, auto-tonearm return. *SB-2855 3-way Speakers* - Large 12'' woofers, auto-reset thermal relay protection. *SH-661 Audio Rack* (Black Finish)
M.S.R.P. $1,399.95
Special $1,239



FREE BONUS
Technics EAH-X80 Headphones free with every Technics system purchased (Value of $89.00)



TECHNICS SC-A830
SU-V78 Stereo Amp — Massive 100 watts per channel from 20 Hz to 20kHz no more than 0.05% harmonic distortion, Super Bass. *SL-P127 Compact Disc Player* - 20 Selection random access programming, preset editing. *RS-T18 Double Cassette Deck* High-speed editing, series playback, synchro-editing start, Dolby B NR. *ST-S78 AM/FM Tuner* - 24-channel random access preset memory, auto-scan, auto-memory, FL display for frequency. *SL-BD27U Belt-driven Turntable* - P-mount cartridge system, auto-tonearm return. *SH-8017 Graphic Equalizer* - Boosts or attenuates response by up to 12 dB in seven bands, smooth action sliders, LED position indicators. *SB-2866 3-way Speakers* - 12'' woofers, auto-reset thermal relay protection. *SH-663 Audio Rack*
M.S.R.P. $1,699.95
Special $1,499



TECHNICS SC-A800
SU-V78 Stereo Amp - Massive 100 watts per channel from 20 Hz to 20khz with no more than 0.05% harmonic distortion, Super bass. *RS-T18 Double Cassette Deck* - High-speed editing, series playback, synchro-editing start, Dolby B NR. *ST-S78 AM/FM Tuner* - 24-channel random access preset memory, auto-scan, auto-memory, FL display for frequency. *SL-BD27U DC Belt-driven Turntable* - P-mount cartridge system, auto-tonearm return. *SB-2822 3-way Speaker System* - Reflexed port design, 10'' woofers, auto-reset thermal relay protection. *SH-660 Audio Rack*
M.S.R.P. $999.95
Special $929

ASK US ABOUT OUR LAYAWAY PLAN
MIRON ELECTRONIC-TV
Sales and Service
VISA MasterCard
We Service What We Sell In Our Shop
421 Main St. South Alexandria 525-4007

L'Union Culturelle holds Christmas party

NORTH LANCASTER
Diane Roy
347-3553



A lovely Christmas party was held at Robin's Place for the lady members of North Lancaster's Union Culturelle and for their husbands last Friday, Dec. 2.

The social evening filled with dancing to the varied music of Omer and Florence Claude's discotheque, singsongs, amusing stories and square dancing was enjoyed by the lively group.

Participating in the amateur talent part, either by leading songs or storytelling were: Aline Charlebois, Lucille Campeau, Angeline Poirier, Florence Legros, Bernadette Campeau, Gloria Poirier, Lucille Glaude, Bernard Besner, Normand Campeau, Paul Poirier, Jacques Allard, René Poirier and Gilles Glaude accompanying some of the singers on his guitar.

Master of ceremonies, Bernadette Campeau reported that the two spot dance winning couples were: Robert and Lucille Glaude and Marcel and Pat Major. Aline Charlebois and Angeline Poirier came out lady winners of the singing competition while Paul Emile Poirier took the men's prize. Three door prizes including dinners for one or for two at Robin's Place were won by Normand Campeau, Gloria Poirier and Paul Legros. As the party coincided with Robin Robinson's birthday, the happy gathering marked her anniversary and her restaurant staff presented her with gifts and a beautiful cake.

A delicious buffet of homemade treats and Christmas goodies concluded the festive occasion. UCFO President Florence Claude agreed along with all members that this type of Christmas party should be repeated annually.

Christmas project

On the subject of l'Union Culturelle, about a dozen lady members are presently working on a Christmas decoration project under the artistic guidance of Jean-Pierre Bourdeau, principal of Ecole Ste.-Thérèse. They will be producing a Christmas scene made up of pencil shavings skillfully glued on a plate. Though the techniques are relatively simple, the results are strikingly beautiful.

Appearing on Ecole Ste.-Thérèse honor roll for November are: David Raymond, pre-kindergarten; Daniel Legroulx, kindergarten; Katérie Dubeau, Grade 1; Vivianne David, Grade 2; Freddy Oliveira, Grade 3; Eric Renaud, Grade 4; Donald Roy, Grade 5; Sonia MacDonald, Grade 6; Ginette Poirier, Grade 7 and Jason Menard, Grade 8. Congratulations to these students who received their merit certificates from director Jean-Pierre Bourdeau at the student assembly on Nov. 30.

Concerts

Thank you ESRG-GDHS band members for providing much of the season's spirit last night (Tuesday, Dec. 6) with your annual Christmas concert. Congratulations to our community high school musicians for their contribution to the evening's delight: Julie Carrière, Dominique Roy, Paul Shipton, Lynn McCuaig and good luck to all members of the senior band who are delivering this week the many fruits of their active '88 citrus drive to their encouraging supporters.

Lancaster Public School band will be playing at Robin's Place tonight (Wednesday) at 7 p.m. Taking part from our village are young musicians Amy McCormick and Ryan Macaulay.

I hear their school Christmas concert will be held next Wednesday evening, Dec. 14. Parents don't miss it!

Wedding congratulations are in order to Kenny McDonell, son of Jack and Mary McDonell of our neighborhood and to Sandra MacLeod, daughter of Mr. and Mrs. Alec MacLeod of Dalkeith who will be married Friday, Dec. 9. Best wishes to the young couple who will be residing west of North Lancaster.

Shopping trend

We often hear of women going on Christmas shopping sprees but when husbands do the same on their own, it becomes a news item.

Célyne Renaud and Micheline Samson still don't believe it but are sure eager for Christmas since their husbands Jacques and Rosaire were off to Pointe Claire's shopping centre last Friday to find appropriate gifts for their wives . . . Along with our recent area earthquakes, guess a new trend is developing . . .

Bright lights

The Christmas light fairy is swiftly touching every village homestead with colorful displays these days, thus spreading the festive spirit. Among the many original decorations, I love to marvel at Jean and Lisa Major's house glowing like a fairytale Christmas gift. Another "luminous" idea from Jean Major . . . Santa has no reason to miss our bright tiny village on Christmas eve.

Residents have itchy feet

GREENFIELD
Mary Couture
527-2421



December birthday wishes: Nancy Baggs, Gladys MacMillan, John Gruzleski.

* * *

John and Olga Gruzleski recently returned from a three-month holiday in Voiron France, also visiting in Grenoble, Paris, South of France and on the Mediterranean.

* * *

Dan Raymond and son Donnie spent a few days in Alliston visiting with Lew and Helen Raymond. Last weekend Betty Raymond and son Jason from Toronto were home for the weekend.

* * *

Ken Davies has left on a two-month trip to visit his sister and family in South Africa.

CLASSIFIEDS GET RESULTS!

M & R GOLD SHOP
In Cornwall Since 1977



Unique and Original Design in Jewellery

* We specialize in Gold and Silver Jewellery repairs
* Gemstone replacement
* Diamond remounts
* Work to order
* Certified appraisals
* Restyling your old jewellery

** Certified Diamond Specialist on Premises*

RIA PRUSA (prop.)
Certified Diamond Specialist

ALL WORK DONE ON PREMISES
Our Craftsmanship And Fine Quality Is Well-Known

49-1c
231 Pitt St. Mall, Cornwall 938-0367



New Year's Eve
PARTY
Saturday, Dec. 31
at the
Glengarry Sports Palace
Full Chinese Buffet
$13 per person — Limited Tickets
Music by "Jake at Work"
49-4c

Alexandria Pizzeria
Our Upstairs Buffet
features
Canadian, Chinese, Italian or à la carte
Open: Friday, 11 a.m. to 2 p.m.; Saturday, 5 p.m. to 9 p.m.
Reserve now for Christmas Parties
127 Main St., S. 48-2c 525-2744 or 525-3075

Don't Delay... GET ON YOUR SLEIGH
And Dash in For Savings
AT OUR
PRE-CHRISTMAS SALE
(JUST IN TIME FOR CHRISTMAS)

SALE
30% OFF & more ALL SWEATSHIRTS & JOGGING SUITS
ALL DRESSES 40 - 50% OFF
30% OFF & more ALL WOMEN'S PULLOVERS & COAT SWEATERS
30% OFF & more ALL WOMEN'S SPORTSWEAR Pants/Skirts/Blouses
SALE

BOUTIQUE MARGO
Ladies' Wear & Footwear
(Formerly Menard Fairway Center)
We carry sizes 4 to 24-1/2
HOURS
Mon.-Thurs. 9-5:30, Fri. 9-9, Sat. 9-5
48 Kenyon St. W.
Alexandria 525-2207
SALE



It's Our Biggest Pre-Christmas Sale Ever!

ATTENTION ALL SENIORS!
On Thursday, Dec. 8

Lalonde's Ladies' Wear
24 Main St. S. Alexandria
525-3162

Town & Country
FLOWERS & GIFTS
17 Main St. S. Alexandria
525-4098 (also open Sundays 11 a.m. - 3 p.m.)

THE BOOTIQUE
SHOE STORE
25 Main St. S. Alexandria 525-2934



will be reserving this day to help you with your Christmas shopping.

All our staff will be on hand to help you choose your gifts and to wrap them for you.

Come in, sit down, and let us do the work.

A Special Discount of 20%
will be on for this day only!
49-1c

Santa Claus parade was the best ever

LANCASTER
Janice Montreuil
347-7464, 347-2420



Well, I did it . . . all the Christmas shopping done in a day. How's that for a determined shopper. Now all I have to do is wrap them . . . a sure sign of a paper fog on the way.

* * *

A reminder to the community of the Knights of Columbus No. 8715 Lancaster 'La Gignole' to be held this Sunday, Dec. 11. Please give generously. The group will also hold their Christmas turkey bingo on the same day at 7 p.m. at St. Joseph Hall. The general meeting for all members is Thursday, Dec. 8 at 8 p.m.

* * *

Branch 544 Royal Canadian Legion, Lancaster members are reminded of their general meeting to be held on Tuesday, Dec. 13 at 8 p.m. at the Legion Hall.

* * *

Lancaster's 30th annual Santa Claus parade was surely the best ever. There were 13 flatbed floats, two bands, clowns everywhere, elegant cars featuring local dignitaries and, of course, Old St. Nick himself. Credit should be given to parade organizer Rej Julien and his band of happy elves. Before the main parade formed up, a busload of clowns along with a piper and Santa Claus were taken to Chateau Gardens where carols were sung and candy was given to the residents. Winners in the Best Clown category were Claire Leger's gang of four on tricycles, Tweety Bird and The Grinch. The Best School Float award from Pattingale Bus Lines was given to Ecole St. Joseph. The Best Out-of-Town Float award was taken by Glen Brook Sportsmen. The Best Horse and Rider award from Alex McDonald Grocery as well as the Gilles Dubeau Print were given to Andrea Carriere. Don Conroy took second prize in this category. Artist Gilles Dubeau was present to give the award and promised another print for 1989.

The Best Youth Group Achievement award from Cornwall Motor Sales in memory of Ron Kelly was given to 1st Lancaster Cubs and Beavers. The Best Float award from Branch 544 Royal Canadian Legion was taken by D & R Rose and 'Snoopy'. Second prize award from the Merchants of Lancaster was given to the Bank of Montreal. Third prize award from the Village of Lancaster was taken by the Impala Motel. The Dr. Donal Conway Award for Most Original Float was taken by Branch 544 Royal Canadian Legion with their rendition of "We Three Kings." The Santa's Helpers Surprise prizes were given to Sylvester the Cat and Tweety Bird. Mention should also be made of the Grinch (Ralph Bourdon), his little apprentice (Stephanie Bourdon) and the sleigh puller (Bear) for keeping the streets so clean during the parade. He had his work cut out for him . . . all the horses were very busy. Legion President Eric Newman thanked the organizer and all his helpers for a good job well done.

* * *

Melanie Carriere of Nationview Horse Association called with news of the annual Awards Night held Nov. 26 in Crysler. Area riders awards for Lead Line Walk Jog were given to Allison Kentall, Melanie and François Boudrias, Adam and David Jodoin and Megan McMillan. Most points award was given to Andrea Carriere on Tiny. Horsemanship award was given to Karen Atkinson on Peppy's Push Button. Halter award for colt or filly was taken by Karen Aitken on Intensive Tim. Relay Race was won by Marc Carriere on Chico Boy and Karen Aitken on Pistols Sugar Pack. Adult Keyhole award was taken by Claude Boudrias. The Most Improved Rider was Chris Laing. The Children's Poles award for Showmanship and Dash for Cash was won by Brandi McDougald on Shawna. Junior Flat-Junior Poles-Junior Ring Race and Overall Junior Games award was taken by Kathy Wheeler on Hi Jog Starsocks. Participation award was given to Gina Currie.

Lucky winner

Green Valley resident Yvonne Girard, second from left, was the lucky winner of free jeans for a year during a Levis contest at His and Hers Boutique, Nov. 26. The prize package is worth $625. Presenting the cheque to the winner are store co-owners Lucie and Richard Hamelin. Levis sales representative Dawn Stevenson participated in the presentation.

Staff photo—Peter Conway

* * *

Shelley Bray called with results of play for the week of Nov. 30 for the Legion Darts League. The High Men's Single was shared by B. Donohoe, B. Benson and D. Smith. The High Ladies' Single starred E. Pruner. The High Men's Finish was taken by B. Laliberte and the High Ladies' Finish was a tie between C. Lowe and S. Smith.

* * *

June Pecore called with results from the Char-Lan Alley Cats Bowling League for the week of Dec. 1. Men's High Single was taken by P. Sauve. Men's High Triple was won by J. Corput. The Ladies' High Single and Ladies' High Triple starred M. Lalonde. Team standings for November are Panthers, Wildcats, Lions, Cheetahs, Pumas, Leopards, Polecats, Lynx, Tigers, Cougars, Jaguars and Tomcats.

THE LUNG ASSOCIATION
Lungs are for life

INVENTORY LIQUIDATION
SALE
on entire stock of Men's & Ladies'
Fall & Winter Fashions and Selected Jeans
50% OFF to 75% OFF
HIS ♥ HERS BOUTIQUE
421 Main St. S., Alexandria
(Across from IGA) 525-3808

Squire William's
Air conditioned/heated
Fully Licenced Lounge
Saturday, December 10th
The Singing Machine
100 Main St. Lancaster
347-3434
Coming Friday & Saturday, December 16 & 17
"BLACKWATER"

SANTA'S HERE!
DEC. 10 & 11
&
DEC. 17 & 18
Have a photo taken with dear old ST. NICK
$3 each
No appointment necessary
SEARS ORDERS
Layaway Plan
TOYS
GIFTS
CARDS
STATIONERY
AND MORE
THE TALK OF THE TOWN
106 MAIN ST. LANCASTER 525-3684
Open 7 days/week • Fully lit parking area behind store! 49-2c

CHRISTMAS STORE HOURS
STARTING MON., DEC. 12
OPEN
MON-FRI. 'til 9 p.m.
SATURDAYS 5:30 p.m.
CHRISTMAS EVE & NEW YEAR'S EVE
open 'til 5 p.m.
CLOSED DEC. 26 & JAN. 2
CANADIAN TIRE
CLAUDE L'HEUREUX
Holdings Inc.
A Canadian Tire Associate Store
The Right Choice Has Never Been So Clear
400 Main St. South Alexandria 525-3454
49-1c

ONLY AT YOUR EASTERN ONTARIO GM DEALERS!
ASK ABOUT GM'S $500 COLLEGE GRADUATE BONUS CREDIT PROGRAM
UNDER $9700*

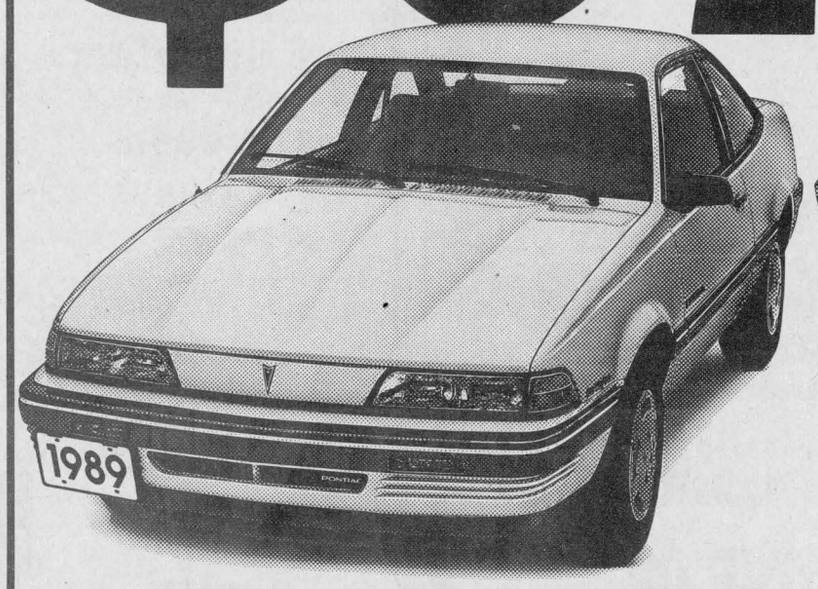



1989 PONTIAC SUNBIRD
The Re-styled, Affordable 2 dr., new for '89

1989 CHEVY CAVALIER
Canada's Best Selling Car†

Features:
• 2.0L EFI Engine
• 5-Speed Manual Overdrive Transmission
• Reclining Front Bucket Seats
• Rack & Pinion Steering
• Power Brakes
• Rear Window Defroster
• Engine Block Heater
• Steel-Belted Radial Tires
• and much more...

GM SMARTLEASE™
Ask Your Dealer About The Convenience of Leasing.

AND! ON OTHER SPECIALLY-EQUIPPED MODELS, GET
NO-CHARGE AUTOMATIC OR $750 MSRP CREDIT
ON MANUAL TRANSMISSION**

YOUR ONTARIO GM DEALERS
CHEVROLET • OLDSMOBILE • CADILLAC • PONTIAC • BUICK • CHEVY & GMC TRUCKS

TOTAL 3 YEAR 80 000 KILOMETRE WARRANTY
SEE YOUR GM DEALER FOR FULL DETAILS.

*MSRP for new base-model, two-door 1989 Chevrolet Cavalier, less $750 manual transmission credit, is $9,398 equipped as described. MSRP for new base-model, two-door 1989 Pontiac Sunbird, less $750 manual transmission credit, is $9,698 equipped as described. Dealer may sell for less. Vehicles may not be available immediately from dealer stock. Dealer order may be required. Freight charges, insurance, licence, and applicable sales taxes not included. See your individual dealer for freight charges.

**Automatic transmission at no extra charge or a $750 MSRP Credit on Manual Transmission available on certain specially-equipped models of new 1989 Chevrolet Cavalier or Pontiac Sunbird purchased and delivered by Dec 31 88.

†Based on R.L. Polk & Co. Ltd. combined national new passenger vehicle registrations for the period ending August 31, 1988.

SEE YOUR PARTICIPATING GM DEALER FOR FULL DETAILS.
EASTERN ONTARIO GM DEALERS ASSOCIATION, c/o 141 Laurier Ave. W., Ottawa, Ontario K1P 5J3

#1
We're right here for you.

Horticultural Society building nesting boxes to attract bluebirds

MAXVILLE
Gordon Winter
527-2888



Catherine Hartrick has returned from a 10-day visit in the West where she helped her brother-in-law Peter Hartrick celebrate his 80th birthday. Best wishes are extended to Mr. Hartrick. Mrs. Hartrick was accompanied by Hilda Campbell from Dunvegan.

* * *

Margaret Mutch has returned, also, from a wonderful holiday in Kenya, Africa. Mrs. Mutch travelled with her son, Dr. David and his wife, Dr. Dawn.

* * *

It is good to have Helen MacKay home and about after a recent stay in hospital.

* * *

This is a final reminder of the craft sale at Nellie Wensink's home on Thursday and Friday.

* * *

We extend congratulations and best wishes to Chris Michaud, son of Wilfred (Manny) Michaud and Heather Scott, who was married to Kim Walker of Cornwall on Nov. 25 in Maxville United Church.

Home for the wedding of his nephew were Mr. and Mrs. Blair Scott, Grimsby, who were guests of his parents, Mr. and Mrs. Gordon Scott.

* * *

The purple finches seem to be around early this year. They are identified by their raspberry colored markings, not purple.

The feeders are up at the Manor and residents have reported the first evening grosbeaks of the season.

A small flock of snowbirds was sighted last Thursday along the highway and sure enough, it snowed the following day.

* * *

The interview with Ronnie Beaudette on the *Valley Farmer* a week ago last Sunday was very interesting. Mr. Beaudette has built a roasting machine that he takes to farms to roast soya beans and corn. This innovative machine is apparently doing a great job but Mr. Beaudette has plans for a better one.

* * *

Jeff Bond and friend were home for the weekend from Brampton with his parents Enid and Don and brother, Murray.

* * *

Recent visitors with Eileen and Gordon Scott were Sybil Stanley and Ola Atkinson, Russell and Gwen and Stew Hamilton and Kevin from Amherstview.

* * *

Word was recently received by relatives that Dr. Delbert McKercher had died in California. He was the son of the late Mr. and Mrs. Harry McKercher, Athol West and the brother of Grace Sweet, Montreal and James, in Barrie.

* * *

Two baby girls arrived recently to become the sisters of two little brothers. Lee Anne and Jim Vallance, Dominionville, had their's first and a few days later came the one for Sandy and Allan Blaney, Carr St. E.

Even the grandparents are all local — Joan and Richard Burton, Donnie and Wilfred Vallance, Thelma and Murray MacQueen, Skye, and Connie and Walter Blaney, Christie's Pit, in that order.

* * *

Sympathy is extended to Mae and Elbern McEwen and their family in the death of their son Ronald in Texas as the result of a fire. The entire community mourns with the family from the 5th Conc. of Roxborough in the death of this young man at the age of 45.

* * *

The project of the local Horticultural Society to try to attract the bluebirds back to the area has received sufficient support to have 48 nesting boxes built. It there is anyone still interested in assisting this project, your correspondent will accept $3 for each box to be built and installed in the countryside.

* * *

Thanks are extended to retiring warden George Currier for a job well done and for bringing the honor of office to the village. Mrs. Currier, Annette, must not be forgotten. She fulfilled the duties of the warden's wife very graciously.

* * *

The residents at the Manor are about to enjoy TV programs via Cable TV. Thanks to the Manor Auxiliary, the cable has been installed underground up to the Manor and connections inside the Manor will cost the residents nothing and will be of minimal expense to the Manor itself.

The Cablevision company probably deserves the greatest vote of thanks because they are not charging a monthly fee for the service.

* * *

To encourage Christmas lights and decorations, the Horticultural Society is once again sponsoring the contest in the area served by the society. So as our readers plan their outside decorations, they should plan on entering the contest. There will be complete details next week.

* * *

Helen Hunter has returned home after an extended visit with relatives. First, she was in Timmins for two weeks with her granddaughter, Tracy Hunter and Tracy's mother Jeanie Barty and then in Ottawa and Peterborough for 10 days.

* * *

The Centennial Souvenir book, in the process of being prepared by a Kenyon Agricultural Society committee, will not be ready for Christmas. However gift certificates for Christmas may be purchased from Jean Metcalfe (527-2003), Donna Addison (527-5472), Catherine Kippen (527-5225) or Karen Collier (527-2052) and they will be redeemed for books at the time of publication.

* * *

Your correspondent was invited to speak to the Grade 7 and 8 classes at Ecole St. Bernard last week and to explain his responsibilities. He received a most friendly reception from the principal, Gilles Joanette and his class and promised the 14 students that they would be able to read their names in this column.

The students who listened attentively, asked good questions and expressed their appreciation at the end of the hour-long visit were Louise, Lynn, Christine and Andrea Villeneuve, Natalie Vallée, Lorna Scott, Roxanne and Victor Sarault, Steven Rolland, Patrick Cadieux, Roch Lacombe, Raymond Charbonneau, Rémi Cardinal and Jason Ducross.

Manor euchre

The last euchre of the season was held at the Manor on Nov. 17 with the usual good crowd. Ladies from Main Street South were in charge of the arrangements.

Irene Locey from Long Sault had the top score for the ladies followed by Alice Richer and Leona Lafrance, Moose Creek.

Laggan's John MacMaster led the men with Bill MacMillan of Apple Hill coming in second and Adelard Sauve of Alexandria, third.

Isabel MacLeod won the door prizes and also a 50-50 draw prize. Other draw winners were John Stewart of Baltics Corners. Eldon Cutts of Riceville, Helen Jackson of Monkland, Chester Valley of Moose Creek, Eldred Scott, Gretta MacInnes, Herbie O'Byrne, Catherine (Dan) MacRae, and Roderick MacLennan.

A special vote of thanks is extended to Howard Eamon, Morrisburg, for supplying the tally cards for the young at Heart and Manor euchres all season.

* * *

St. Michael and All Angels Anglican Church is holding a "St. Nicholas Brunch" at the Maxville Sports Complex Sunday (December 11) from 11 a.m.-1:30 p.m. Everyone welcome.

* * *

I think it is in order to suggest that those who were responsible for the posters publicizing one of the candidates for the federal election should now take them down.

FOR THE HOLIDAYS
Side of
PORK 98¢ lb.
(Bacon smoking-no extra charge)
PORK LOIN 1.99 lb.
GROUND CHUCK 1.89 lb.
SMOKED HAM 1.79 lb.
EDAM CHEESE 2.99 lb.
HOMEMADE MEATLOAF 2.99 lb.
APPLE STRUDEL 99¢ ea.
Specializing in freezer orders and custom cutting
NOW—HOME SMOKING
SUMMERSTOWN MEAT SHOP
Summerstown Rd. (Near Hwy 2)
931-2473

GLENGARRY TIRE INC.
Sales & Service
On The Spot Road Service
Tél.: (613) 874-2727
Night Calls:
Gilles (613) 874-2727 Ron 347-7519
Glen Robertson, Ont. 17-tf

Clan Crests, Jewellery, Coats of Arms and traditional Scottish Jewellery
"My hope is constant in thee"
The Clangmen Shop
109 Pitt Street
Cornwall
937-0475

Some really sweet deals just for her
Hotpoint MICROWAVE
Maximize your vaulable counter space with a compact under-the-cabinet microwave. Both models above are .8 cubic feet in size, have 10 convenient power levels, and feature an electronic digital display, a 100 minute timer, a cooking complete signal and a time of day clock. The White, easy-clean enamel finish suits any kitchen decor.
For as low as $199
Hotpoint DISHWASHER
• Built-in Model • 6 Pushbutton Controls for Choice of 12 cycles • Economy Dry • Door Panels in White, Almond or Black
For as low as $439
Layaway for Christmas!
Ameublement
Lalonde Furniture
In-store credit available on approval
26 Main St. S. 49-2c 525-3162

FREE ESTIMATES
WHY WAIT?
THE HOLIDAYS ARE NEAR
Carpet Cleaning
•Dry in a few hours
(Dry foam process used)
ALSO AVAILABLE
•Upholstery Cleaning
•Wall/Ceiling Cleaning
•Deodorizing/Disinfecting
•Teflon protective shield
•Janitorial
•Commercial/Residential
Only 19¢* Limited time offer *per sq. ft.
347-2096
All work guaranteed
Fully bonded
48-4c
SPEEDY CLEANING SERVICES
24-hr. emergency service
FREE ESTIMATES

Come see our wide selection of
"FANCY HOLIDAY"
• Sweaters (Beaded, Leather Appliqué and Sequin)
• Dresses
• Blouses
• Pants
• Skirts
• Belts and Scarves
• Tank Tops
• Jewellery
Christmas Checklist
☑ Housecoat for Mom
☑ Nightie for Grandma
☑ Hat & Scarf Set for Valerie
☑ Silk Scarf for Sue
☑ Rhinestone Bracelet
☑ Party Dress
☑ Gemini Coat
☑ Angora Sweater for Me!!!
Free Gift Wrapping "for Men"
Gift certificates available
HOURS
Monday & Tuesday, 9-6
Thursday & Friday, 9-9
Wednesday & Saturday, 9-5
VISA MasterCard
Chez Thérèse
Ladies' Wear
MOOSE CREEK MALL
Moose Creek, Ont.
613-538-2333



POMMIER'S ONE OF A KIND
CHRISTMAS COLLECTION
PRICES START FROM $1500
YOUR FAMILY JEWELLER FOR OVER FOUR GENERATIONS
THE DIAMOND ANNIVERSARY RING
"Only a Band of Diamonds says you'd marry her all over again"
932-4022
6 SECOND ST. E.
Pommier JEWELLERS LTD.

Seniors bake sale nets $400



MARTINTOWN
Lorne MacDonald
528-4378

This past week I received a nice note from the organizers of the One Stop Christmas Shoppe, filling us in on the details of this event. The Seniors held a very successful bake sale and turned over the proceeds (approximately $400) to the centre.

The winner of the craft basket of approximately $350 crafts and baked goods was none other than May Thompson of Martintown. A huge thank you goes out to the following people and businesses who donated to that raffle: Terry Reid, Linda Prichard, Betty Wallis, Glengarry Electric, Dr. Ian MacNaughton, Charlie Kinloch, Ginny Blair, Peggi Birch, Janet Keefe, Donna McDonald, Donnie Ross, Len Noort, Jane Lalonde, Bank of Nova Scotia, Kitlan Farms, United Co-op, Jennie William (Alexandria), Town and Country (Alexandria), Theresa McDonald, Lucie Dumouchel, Paulie Aitken, Johanna Masson, Linda Brunet, Marilyn Cooke.

This was truly a community effort and everyone can pat themselves on the back for a job well done. Special thanks go out to Linda Howes who motivates everyone and gets this thing off the ground year in and year out.

* * *

Martintown Recreation Committee is holding a Turkey Bingo at the Centre on Monday, Dec. 12 at 8 p.m. In case of bad weather the event will be held the following evening at 8 p.m. Everyone is most welcome to come out and try your luck at winning your Yuletide beast!

* * *

Martintown Goodtimers are holding a potluck luncheon on Dec. 14 at 12:30 p.m. at the centre. Everyone is invited to attend this Christmas event.

Char-Lan high school will be holding their Christmas concert on Tuesday, Dec. 13 at 8 p.m. at the high school in Williamstown. Everyone is invited to attend.

* * *

Martintown Public School will be holding their Christmas Concert on Wednesday, Dec. 14 at 7:30 in the school gym. The play entitled "Where Was Santa" will be presented by the students. Everyone is most welcome to attend this event!

* * *

The school will hold its annual Christmas dinner for the students the following day Dec. 15 at noon at the community centre. Anyone wishing to donate food or cash should do so by contacting the school this week.

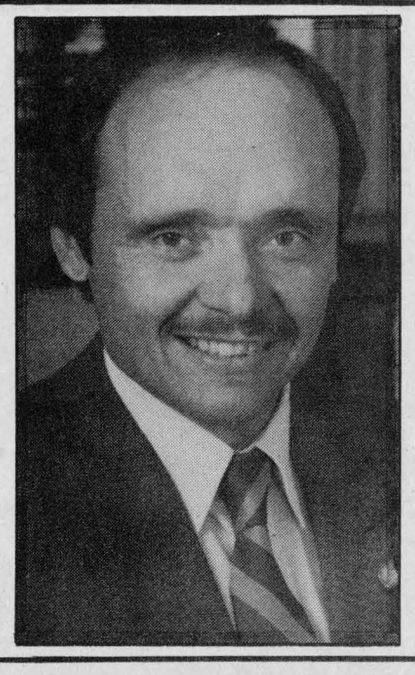

THANK YOU
FOR YOUR
SUPPORT
Don Boudria, MP
Glengarry, Prescott and Russell
49-1p

Many events in parish



ST. RAPHAEL'S
Cathie MacDonald
525-1174

St. Raphael's turkey bingo will be held at the parish centre on Friday, Dec. 16, at 8 p.m. There will be 10 games for turkeys, five games of 50/50 and one winner take all. Each turkey will be worth about $15.

* * *

The parish Christmas party will be held on Sunday, Dec. 18 after the 10 a.m. mass in the parish centre. Santa is making a special trip to visit with us.

* * *

Mary McGillis accompanied by her two sisters, Carmel Murree of Cornwall and Nora Brownrigg of Barrie just arrived back from a three-week tour of Europe. They visited Belgium, Holland, Germany, Austria, Italy, France and Switzerland. Mary says it was just a grand trip. The mountains through Austria and Switzerland were just beautiful. Germany was so clean you never saw a scrap of paper anywhere. They took a boat trip on the Rhine. Mary says she's ready to go again.

Iona Academy

Student of the week is Michael Bissonnette, 12 of Lancaster. He is in Grade 7. Michael is the son of Mr. and Mrs. John Bissonnette. He has one brother.

* * *

Iona is helping to raise money for cystic fibrosis research by purchasing 27 poinsettias during their fundraising drive. Colleen McDonell is head of this project for Iona.

* * *

To assist the Children's Hospital of Eastern Ontario the staff of Iona is buying a group lottery ticket.

* * *

Grant Cameron just returned from a trip to California. He participated in the American Dairy Farmers convention.

* * *

Tammy Cooper of St. Raphael's celebrated her 18th birthday recently.

CHRISTMAS GIFT IDEAS



These uniquely Canadian handcrafted garments have a special appeal in both originality and quality. Along with the traditional native designs, Longhouse annually produces a limited number of contemporary design originals which are valued highly by our customers.

The Clansmen Shop
109 Pitt Street
Cornwall
937-0475

Pizza
LOEB
Pizza



Made Today!
Large Deluxe
. . . and only
$5.99
PLUS FREE COKE
One 750 mL Bottle, Regular, Diet or Classic
(Customer to pay 40¢ Bottle Deposit)

EFFECTIVE UNTIL SATURDAY, DECEMBER 17, 1988. WE RESERVE THE RIGHT TO LIMIT QUANTITIES.

LOEB IGA

IGA

Season's Best

PRICES EFFECTIVE FROM MONDAY, DECEMBER 5 UNTIL SATURDAY, DECEMBER 31, 1988. WE RESERVE THE RIGHT TO LIMIT QUANTITIES.

POULTRY

FRESH TURKEY
GRADE "A", UNDER 4.5 kg/ 10 lb
2.62 /kg 1.19 /lb

BASTED TURKEY
FROZEN, DIND-O-JUS, GRADE "A", UNDER 8 kg/ 17 lb
2.84 /kg 1.29 /lb

FROZEN TURKEY
GRADE "A", UNDER 8 kg/ 17 lb
2.62 /kg 1.19 /lb

HALF TURKEY BREAST
FRESH, NO BACK
6.15 /kg 2.79 /lb

TURKEY BREAST
FRESH, BONELESS
12.10 /kg 5.49 /lb

FROZEN DUCK
GRADE "A"
3.06 /kg 1.39 /lb

TURKEY DRUMSTICKS
FRESH
2.62 /kg 1.19 /lb

BASTED ROASTING CHICKEN
GRADE "A", FROZEN, OVER 2.5 kg/ 5 lb
3.51 /kg 1.59 /lb

TURKEY THIGHS
FRESH, BONELESS
4.39 /kg 1.99 /lb

FRESH ROASTING CHICKEN
GRADE "A", OVER 2.5 kg/ 5 lb
3.29 /kg 1.49 /lb

TURKEY LEGS
FRESH
3.06 /kg 1.39 /lb

CORNISH HEN
FROZEN
6.15 /kg 2.79 /lb

SMOKED MEAT

SMOKED LEG HAM
WHOLE OR SHANK HALF, PARTLY SKINNED
3.29 /kg 1.49 /lb

SMOKED HAM
BONELESS, HALVES OR QUARTERS, MARY MILES
4.83 /kg 2.19 /lb

PICNIC SHOULDER
BONELESS, SMOKED
3.95 /kg 1.79 /lb

COTTAGE ROLL
SMOKED, WHOLE OR HALF, SCHNEIDERS
6.37 /kg 2.89 /lb

PICNIC SHOULDER
SMOKED
3.06 /kg 1.39 /lb

DINNER HAM
BURNS, VINTAGE
7.69 /kg 3.49 /lb

DINNER HAM
COUNTRY KITCHEN, MAPLE LEAF
8.13 /kg 3.69 /lb

TOUPIE HAM
BONELESS
4.83 /kg 2.19 /lb

DINNER HAM
MIDGET, MAPLE LEAF
6.37 /kg 2.89 /lb

DINNER HAM
NUGGET, SCHNEIDERS
7.69 /kg 3.49 /lb

DINNER HAM
MARY MILES
4.61 /kg 2.09 /lb

DINNER HAM
DELI-LEAN, SHOPSY'S
7.25 /kg 3.29 /lb

CHECK YOUR LOCAL IGA FOR HOLIDAY STORE HOURS.

Minor sports for youths: The cost of winning

By Peter Conway
Sports editor

It has become a familiar scene in hockey arenas, softball diamonds or on a soccer pitch. A young athlete makes a mistake and is the focus of criticism from coaches and parents.

In some cases, the athlete's mistake has caused a goal for the opposing team. After an earful of criticism from the coach, the youngster must then deal with his parents.

Is there too much emphasis on winning in minor sports from coaches and parents?

Alexandria resident Michel Boisvenue has been involved as a minor hockey coach, executive member and parent for a number of years in the Alexandria and District Minor Hockey Association (ADMHA). He says too much emphasis is put on winning, but it is also a difficult situation to deal with.

"There is far too much emphasis on winning, but it isn't just because of the coaches. Parents are just as much to blame because they push the kids," Boisvenue says.

"No matter what sport it is, the emphasis is on winning. If it's team or one-on-one sport, the participants want to win. But there has to be a fine line between winning and losing."

Boisvenue says some coaches and parents expect too much of their children in minor sports. Is it parents pushing their kids to win, or are the coaches too demanding?

"The whole aspect behind sports is winning. Take the kids out of hockey or soccer, and winning will become a dominating factor in school sports. How do you change the emphasis on winning? I don't know what the answer is, but it's still more fun for everyone when you're winning. I don't like the idea of coaches leaving kids on the bench for the sake of winning a hockey game. I've seen some soccer coaches leave kids on the sidelines and not play them because they wanted to win so badly," said Boisvenue.

Setting wrong goals

ADMHA President Bill Gebbie says minor sports are more fun for coaches, parents and the youngsters when a winning attitude is installed among teams. But winning at all costs among coaches and parents isn't the main objective of minor hockey.

"The emphasis should be on kids having fun and learning the skills of the sport. Everybody likes a winner and it isn't fun to lose all the time. But the objective of minor hockey is to make sure the kids are enjoying themselves and to keep them in the sport as long as possible," Gebbie says.

Carol Loyer of North Lancaster is the travelling team convenor in the Char-Lan Minor Hockey Association. She says kids are subjected to pressure on and off the ice.

"The kids are subjected to a lot of pressure away from hockey, such as at school, from their peers and from stress. My philosophy is that people have forgotten about the kids. I know we tell our son to perform to the best of his ability. That's all you can ask for," Mrs. Loyer says.

She says the "fun" aspect has been taken out of the sport.

"Parents are close to hockey and they are a big influence on the kids when it comes to winning. But we as an association are to blame as well. Hockey has become so technical the past couple of years. There are so many rules and legalities involved in minor hockey now. The word 'kid' is never brought up at a league meeting. All we hear about are new rule changes. It just seems everyone has forgotten about the youngsters playing the game," she says.

Jacques Trottier, the ADMHA travelling team convenor, says it isn't so much the kids who want to win, but the parents who pressure them to win.

"We as parents put a lot of pressure on the kids to win and also on the coaches to make the team more competitive and successful," says Trottier.

Taking a year off from coaching has changed his outlook on minor hockey.

"This year I'm finally realizing that even though my son's team may not win every game, I still leave the rink satisfied if the kids gave their best effort on the ice. Minor sports should be fun for the kids, whether it's house league or competitive hockey," he says.

Trottier agrees with Mrs. Loyer that minor hockey has become too complicated off the ice.

"Minor hockey has to be the most over-organized sport in the world. Players have to sign cards; there are transfer cards and travelling permits. The pros don't have to go through all the technicalities that minor hockey does," says Trottier.

Should kids be rewarded?

Some minor sports leagues or associations reward their participants at the conclusion of the season with silverware and awards. As is the case in most leagues, only the top athletes are recognized.

Should minor sports league reward top performers with silverware? Or, should all its participants be rewarded. Some leagues hand out participation trophies, while others reward only the best players.

The Glengarry Soccer League, the oldest continuing soccer league in North America, awards trophies to players in its minor and senior divisions. There are approximate-

(Continued on page 15)

FROM THE SIDELINES

Peter Conway



Keep Grey Cup outdoors

Count me in as one of many CFL fans who is in favor of keeping the Grey Cup shifting from city to city, rather than having the game played indoors in Toronto or Vancouver.

Sure, the weather was great in Ottawa recently and there were 50,000 fans at Lansdowne Park. Football is an outdoor game and that's where it should be played — whether in rain, sleet or snow. Moving the Grey Cup from city to city is the only way to keep the CFL alive in Canada.

The recent Grey Cup in Ottawa was the fourth one I have attended over the years. And Ottawa's was the best Grey Cup package I've seen.

* * *

It's hard to believe the Ottawa Rough Riders aren't interested in Leo Cahill as the club's new general manager. Though Leo is controversial at times, he knows the football business inside out. And he's been a great recruiter of talent over the years he's been employed in the Canadian Football League.

Leo has stated publicly he isn't interested in the Ottawa job, but the Riders' brass hasn't approached him either. Leo's the right guy for the job!

* * *

Some people may not agree, but there's no way Montreal Canadiens' defenceman Craig Ludwig should have been suspended for his vicious elbow infraction directed towards Chicago's Trent Yawney recently.

It may have been a cheap shot by Ludwig, but elbowing has been part of hockey and it will continue in the future. Now, when every player lands an elbow in the facial area and knocks a player on his butt, clubs will cry suspension.

And besides, if Yawney had his head up on the play, aware of where he was going, it's very unlikely Ludwig would have run at him. Gordie Howe was a master at using his elbow on opposing players. But then again, Craig Ludwig isn't Gordie Howe.

* * *

In the I-don't-understand department: It's difficult to understand why Ottawa Rough Riders' running back Orville Lee wasn't selected to the CFL's all-star team.

Lee, the league's top rookie, was left off the club in favor of B.C. Lions' Anthony Cherry and Toronto's Gill Fenerty. Cherry belongs, but Fenerty missed a number of weeks due to a broken leg.

Fenerty is a hell of a player, but he didn't play an 18-game schedule like Orville Lee. Lee should be on the squad instead of the Argo back.

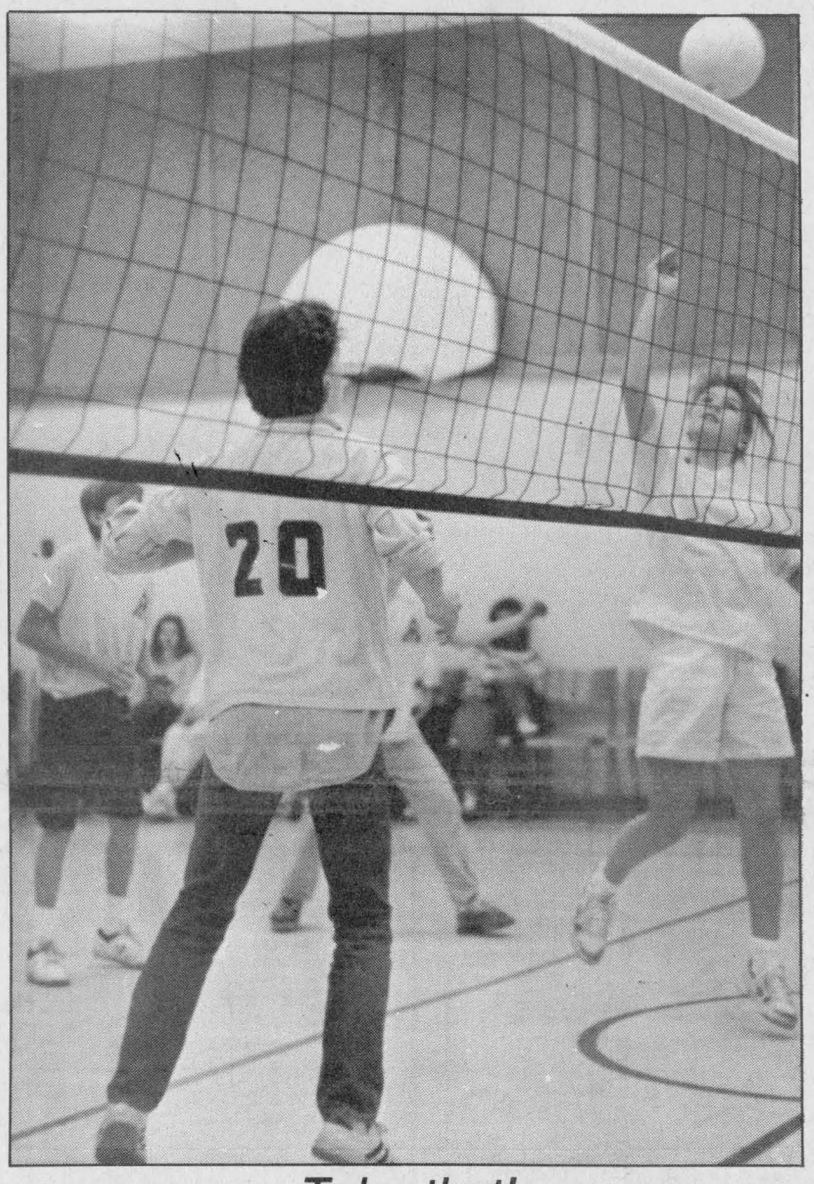

Take that!

A Williamstown Public School player tips the ball over the net against Laggan during a volleyball contest at a Nov. 30 tournament at Maxville Public School. The host school went on to win the tournament.

Glens' streak snapped

By Peter Conway
Sports editor

The Alexandria Junior B Glens found out Sunday night all good things must come to an end, sooner or later.

The Glens hockey club entered its Rideau-St. Lawrence Division interlocking contest in Gananoque riding a nine-game winning streak.

The Platers, sitting in second place in the Rideau Division scored three third-period goals and went on to hand the Glens a 7-5 setback, snapping the Alexandria win streak.

"It was probably the toughest game for us all year. I think we've had things a little too easy lately. We made a few mistakes in the third period, but Gananoque has a good hockey club," Glens' Coach Peter DeRooy said.

The Glens occupy first place with a 12-4-2 record, one point ahead of the Char-Lan Rebels.

Despite the loss, DeRooy had a couple of reasons to be happy.

"We got four of six points with our two of three victories last week. Other than a couple of injuries, I'm very happy with our week," he said.

Glen Campbell sparked the Glens with one goal and three assists, while Andrew McCormick, Ben Frappier, Marc Sauvé and Alex Maclaren also added singles. Andy Meth and Stephane Chollette picked up two assists each, while Stephane Lacelle and Scott Barnes each had an assist.

Jamie Dorey spearheaded the Gananoque attack with two goals, while singles went to Terry Collette, Derek Bennett, Rob Borthwick, Todd

(Continued on page 14)

Massena nips Sultan Drugs

Alexandria Sultan Drugs Bantams lost a 2-1 squeaker in double overtime to Massena in the bronze medal contest of the South Stormont Bantam Tournament, Sunday.

Randy Gebbie set up Norm Decoste for Alexandria's lone goal. The club received stellar goaltending from Donald Glaude and Michael McDonell in the club's three games.

In the team's second game, Norm Decoste and Luc Sabourin each scored twice in Alexandria's 8-2 win over Morrisburg. Scoring singles were Randy Gebbie, Victor Denobriga, Trevor Levert and Brad MacDonald. Picking up two assists each were Randy Gebbie, Stephane Pilon and Brad MacDonald.

Alexandria dropped a 4-2 decision to Tri Town in the opening game for both teams. Alexandria's goals came off the sticks of Patrick Sauvé and Stephane Pilon.

In a Lower St. Lawrence Hockey League contest played last Thursday night, Alexandria lost 5-2 to Cornwall.

Scoring for Alexandria were Stephane Pilon and Patrick Sauvé, while assists went to Victor Denobriga and Michel Jeaurond.

In a game in Massena, Friday night, the host club skated to a 7-2 victory over Alexandria. Scoring for Sultan Drugs was Stephane Davidson with a pair of goals.

Midget club splits games

Alexandria Hope's Auto Parts Midgets split a pair of Lower St. Lawrence Hockey League games last week.

On home ice, Friday night, North-Glen-Stor blanked Alexandria 4-0. Scoring for North-Glen-Stor were Jeff McLean, George Bostameng, Bobby Vanasse and Ken Wensink.

Alexandria nipped South Stormont at Long Sault, Thursday night. Serge Bellefeuille led the attack with two goals and one asist, while Luc Francoeur and Scott Graham chipped in with singles. Francoeur also had three assists, while single helpers went to Stephane Nadeau and Denis MacDonald.

Brown scores two in victory win

In the first game, Lancaster and Char-Lan United played to a 1-1 draw. Alan Brown, on a penalty kick, scored for Lancaster, while Joshua Harrington replied for Char-Lan United.

Allan Brown scored twice in the second game as the Rovers beat Cornwall City Strikers 3-1. Eric Brown rounded out the scoring for the winners, while Henk Kuchlein tallied for the Strikers.

Cornwall F.I.S.T. and St. Lawrence College played to a 2-2 draw. Lawrence Cayer scored both goals for St. Lawrence College.

In the final game, Darrell Hay's two goals sparked the Glengarry Stars to a 4-2 win over the Avonmore Pacers.

Rebels hang on for victory over Kemptville

By Peter Conway
Sports editor

It appears the road to the top in the St. Lawrence Division will be a two-team race between Alexandria Glens and Char-Lan Rebels.

The Rebels kept pace with first-place rival Alexandria following a 6-4 win over the 73s in Kemptville, Sunday night. Char-Lan improved its record to 13-3-2, remaining one point behind Alexandria.

While the Glens won two of three games in a hectic schedule last week, Sunday's game against the 73s was the Rebels' lone contest in the schedule.

The second-place Rebels, however, still hold a game in hand over the Glens. The club has opened a six-point cushion over third-place Kemptville.

The Rebels jumped out to a quick 3-0 lead over the 73s after one period and entered the third period with a comfortable 4-1 advantage.

The third period was a different story. The Rebels held off a late rally by the 73s.

"It seemed like a cake walk at first, but Kemptville gave us a scare in the third period. We lost Kevin Buchan (goaler) because of a fight in the first period," Rebels' Manager John Chafee said.

With goaler Phil Poitras nursing a knee injury, the club was forced to use Char-Lan midget goaler Matthew MacKenzie. And he didn't look out of place, considering he saw limited ice time action with the Rebels this season.

"We were very pleased with Matthew and he did a good job for us," Chafee said.

Kevin Poapst, with two, and Chris Villeneuve with his first of two, scored for the Rebels in the opening period. Blake McDonell, with help from Wally MacDonald, scored in the second period. Mathieu Germain and Villeneuve rounded out the club's scoring in the third period.

Kirk Tallman paced Kemptville with a hat trick, while Kevin Tallman added a single marker.

Rebels' notes

Char-Lan hosts Brockville, Saturday night for its only game this week.

The injury bug has put a damper on the Rebels' battle for top spot.

Not dressed in Sunday's game were Brent Laplante, Darin Menard and Phil Poitras. Larry Frappier wasn't dressed because of school commitments.

The club signed Cornwall native Craig Faubert over the weekend. He played last year and was in the lineup in Sunday's game.

Lauzon tallies hat trick

By Sue Harrington

Char-Lan Bantam Rebels were four points richer this week, following a pair of wins against South Stormont in Lower St. Lawrence league action.

Adam Lefebvre, Shane McDonell, Serge Campeau and Bruce Tessier all put the puck in the net for the Rebels in the team's 4-2 victory at home, Wednesday.

The South Stormont team failed to gain home ice revenge as it went down to the Rebels, 5-1, in Long Sault. Scoring for Char-Lan were Jeff Robertson, Shane McDonell, Kurtis Latreille, Mike Laframboise and Serge Campeau.

Atoms

Brent Lauzon had a hat trick as Char-Lan's Rob McIntosh China Atom Rebels smashed NGS, 9-1, Nov. 29. Don Proctor and John Fisher each scored a pair of goals for the Rebels, with Jamie Pennell and Darrell McDonell chipping in singles.

Char-Lan and South Stormont played to a 1-1 draw, Friday, at the Long Sault Arena. John Fisher had the Rebels' goal.

Midget

South Stormont's attempt to even a 5-4 hockey game against Char-Lan's Derry's Limousine Service Midget Rebels failed Wednesday as Peter McIntosh scored into Long Sault's empty net.

McIntosh also scored earlier in the game, along with teammates Todd Cameron and Mike Everson. Bernie Dirven notched a pair of goals for the Rebels in their 6-4 win.

House League

Gauthier's Greenhouse defeated

(Continued on page 14)



Glengarry junior champs

The Maxville Public School co-ed volleyball team recently captured the Glengarry junior championship. Standing behind the second row is Coach Pater McIntosh. In the second row from the left are Sommer Miller, Jamie St. Louis, Heather MacLeod, Nancy Scott and Amy MacEwen. Kneeling in the forefront are James Addison, Jason Brown, Blair Munro, Charlie Jack and Billy Buchanan.

Atoms, Massena tie games

Alexandria Caisse Populaire Atoms and Massena didn't settle much in a pair of games over the weekend.

At the Glengarry Sports Palace, Sunday, the clubs skated to a 2-2 draw. Jamie Pelletier scored both goals for Alexandria, while assists went to Jean-Joel Trottier, François Lortie and Chancey Lajoie.

At Massena, Friday night, Jamie Pelletier scored for Alexandria in a 1-1 draw against Massena. Jean-Joel Trottier collected an assist.

Alexandria has been accepted to take part in the prestigious Lake Placid International Minor Hockey Tournament. The tourney runs from March 30 to April 2.

North-Glen-Stor hosts Alexandria tomorrow night (Thursday) and Cornwall pays a visit to the Glengarry Sports Palace, Sunday.

Novice club nipped in A final

Alexandria Knights of Columbus Novice team dropped a 1-0 heartbreaker to North-Glen-Stor in the A final of the South Stormont tournament Saturday.

Miguel Lafleche scored the only goal of the contest. Alexandria defeated Riverside 3-1 in its second game to earn a berth in the final.

Alexandria's goals came off the sticks of Stephane Boisvenue, Jason Poirier and Sylvain Campeau. Eric Leroux picked up an assist. Blake Cushing replied for Riverside.

Sylvain Campeau and Stephane Boisvenue tallied hat tricks in Alexandria's opening 12-1 win over Tri Town. Daniel Boisvenue chipped in with a pair, while singles went to Greg Lalonde, Jason Poirier, Kurt MacSweyn and Michel Quesnel. Campeau and Lalonde picked up two helpers each, while single assists went to Stephane Boisvenue, Daniel Boisvenue, Andrew Bowen, Kurt

(Continued on page 15)



SD&G junior champs

Char-Lan District High School's junior girls basketball team recently captured the SD&G high school A championship. Standing in the back row from the left are Coach Irv Francis, Stacey Laroche, Sharon Huzinga, Catherine Hodgins, Andre Johan, Wendy Woollven, Jennifer Dupuis and Coach Tom Stewart. Kneeling in the front row are Bernadette Peeters, Lisa Chafee, Julie MacDonald, Cheryl Proctor, Lisa Sloan and Sara McDonald.

Staff photo—Peter Conway

Char-Lan hoopsters lose in final

By Peter Conway
Sports editor

The Char-Lan High School senior girls basketball squad came away as the bridesmaid at the Eastern Ontario Secondary School Athletic Association (EOSSAA) A championship in Vankleek Hill, Nov. 24, but Coach Irv Francis wasn't looking for excuses.

After winning its first two games of the tournament, Char-Lan dropped a 64-55 decision to host Vankleek Hill Collegiate Institute in the championship contest.

"We were down 20 points at the half and brought the deficit to within five points in the second half. We just ran out of gas in the last six minutes. I was still happy with our team's effort," said Francis.

The SD&G senior girls' A champions entered the six-team tournament with a perfect 12-0 mark. Francis is already looking forward to next season.

"We don't lose anyone off this year's team and we have some good juniors coming up. I think we'll have a good season next year," he says.

Against Vankleek Hill, Carolyn Rose sparked the club offensively, while Shannon Aubin's shooting from the field cut into Vankleek Hill's lead in the second half.

"Shannon played really well for us defensively and she sank a couple of three-point baskets in the second half to keep us close in the game," said Francis.

Char-Lan defeated Opeongo High School of Renfrew 59-48 in its second game of the tourney. The team's top scorer was Nancy MacLachlan.

Carolyn Rose and Karen Arnott paced the offence in the club's 59-51 opening win over Kemptville's North Grenville High School.

Francis also praised the effort of guard Laurie MacDonald in the club's three games.

"Laurie was incredible on defence throughout the tournament. She sat down about only 60 seconds in the three games," he said.

The Char-Lan Junior girls squad lost its opener to Vankleek Hill Collegiate at the EOSSA championship staged at North Grenville High School in Kemptville.

The squad defeated St. Mary's High School in its second outing and was led in scoring by Julie MacDonald.

The junior team finished the season with an impressive 13-1 record.

Glens' winning streak snapped

(Continued from page 13)

Dano and Randy Goodsell.

Dominate 73s

The Glens skated to an 11-3 win over the Kemptville 73s on home ice, Friday night. The Glens led 4-1 after one period and 7-2 after two periods.

Scott Barnes, Stephane Chollette and Martin D'Amour scored two goals each, while singles went to Glen Campbell, Marc Sauvé, Daniel Levert, Andy Meth and Andrew McCormick. McCormick and Campbell each picked up three assists. Mike Sauvé and Meth also had two assists each.

Easy win over Brockville

The Glens won a 16-5 laugher over Brockville on the road last Wednesday night.

Brockville, the Rideau Division leader, was no match for the Glens from the opening face-off.

"I thought it would be a closer game because Brockville is first in its division. We scored three shorthanded goals on Brockville's first powerplay," DeRooy said.

Francis Marleau and Martin D'Amour each scored hat tricks, while Scott Barnes and Andy Meth chipped in with doubles. Singles went to Glen Campbell, Andrew McCormick, Stephane Chollette, Mike Sauvé, Stephane Lacelle and Marc Sauvé.

Lauzon tallies hat trick in victory

(Continued from page 13)

Malyon Construction 5-2 in Bantam House League play. David Carriere scored twice for Gauthier's, while Innes Fraser, Nicky Dirven and Jeff Cashion tallied singles. Kent McDonell had two assists in the game which featured solid goaltending from Gary Hicks. Ryan Winter also played well for Gauthier's.

Ben Pye and Stephane Viau scored for Malyon's.

Atom

Kevin Owens scored a pair of goals for Big Dipper and Darryl Knight replied with a pair for Munro Fertilizer as the two teams played to a 2-2 draw.

In a re-match between the two teams played Dec. 4, Brennan Cameron had the deciding goal for Big Dipper as it clipped Munro's, 2-1. Kevin Owens and Darryl Knight also scored.

Novice

Curry Hill Lumber and Williamstown Fire Dept. tied 1-1 on goals by Dean Fraser and Robert Martin. Blake Sicard picked up the assist on Fraser's goal.

Robert Martin's two goal effort and Jason Pilon's goaltending led the Fire Dept. to a 2-0 shutout over McCuaig Plumbing.

Rozon Insurance tied Curry Hill Lumber 1-1. Joel Plamandon had the goal for Rozon, while Sylvain Martin scored for Curry Hill.

McCuaig Plumbing and Williamstown Fire Dept. tied 1-1 on goals by Chad Macintosh and Robert Martin. Chad MacDonald played well for the Firemen.

Jason Pilon posted his third shutout of the year as Williamstown Fire Dept. blanked Rozon Insurance, 2-0. Robert Martin had both Fire Dept. goals. Jesse Hart had a good game on defence.

Sylvain Martin and Philippe Menard scored as Curry Hill Lumber nosed out McCuaig Plumbing, 2-1.

Kirk MacMillan had the goal for McCuaig's.

Cagers lose two games

The Alexandria Glens Bantam Basketball Team opened its schedule in the Eastern Ontario Basketball Association Bantam League on Saturday with games at home against teams from Hawkesbury and Richmond.

The first game saw Hawkesbury defeat Alexandria 45-28. Meng Chao and Simon Vinet led Hawkesbury with 14 points each. Scott McPherson with 14 points and Kent O'Shea with 10 points paced Alexandria.

In the second game, Richmond, led by a starting forward line that averaged six feet, defeated Alexandria 49-34. Jim O'Grady had 12 points to lead Richmond while Richard Greatrex chipped in with 9 points. For Alexandria, Scott McPherson led all scorers with 16 points with Ewen Kennedy adding 8 points.

The third game saw Richmond defeat Hawkesbury 42-35 in a closely played match. Jim O'Grady with 14 points and Tom Arnold with 12 points sparked Richmond

The perfect gift for her!
Maytag appliances save you money & energy too!
Available at...
McDONALD ELECTRIC
Maytag dealer
Maxville 527-2189
MAYTAG
48-4c

Johnny Mac's
TAVERN
Martintown, Ont.
528-4233
ENTERTAINMENT
Friday, Dec. 9 to Sunday, Dec. 11
BRANDY & PORT
Kitchen Open Sunday from 12 noon to 11 p.m.
Canadian and Italian Specialties,
Chicken Brochette, Pizzas, Subs, Hamburgers, Hot Dogs, French Fries, etc.
Dine In or Take-Out

TRI-COUNTY
Antique Arms Fair
(Formerly Glengarry Antique Arms Fair)
Sunday, Dec. 11
9:30 a.m. to 3 p.m.
at the
CORNWALL
CIVIC COMPLEX
100 Water St. East, Cornwall
Antique Guns, Swords, Military Items, Bought, Sold, Traded and Appraised
Modern guns, hunting and shooting supplies also available.
Admission $3 50 Ladies and children under 12 FREE
Lunch available—Everybody welcome
For more information Call 525-3840
49-1c

GLENGARRY SPORTS PALACE
PROGRAM
WEDNESDAY, DEC. 7
3 - 5 p.m. - Free Skating
THURSDAY, DEC. 8
10 a.m. & 1 p.m. - Moms & Tots
SUNDAY, DEC. 11
7:15 p.m. - Athens vs Glens
Public skating cancelled
WEDNESDAY, DEC. 14
3-5 p.m. - Free Skating
THURSDAY, DEC. 15
10 a.m. & 1 p.m. - Moms & Tots
TEL: 525-3600
49-1c

For The Fisherman On Your List
LURES • REELS • RODS
TACKLE • DEPTH FINDER
SEAWAY VALLEY TACKLE SHOP CUSTOM LURES
Abu Garcia Authorized Dealer
SHIMANO Authorized Dealer
SHIMANO COMBO
Spinning Reel (FX200)
6'6" Spinning Rod (FX2652)
$44.50
ABU GARCIA COMBO
Spinning Reel (574)
6' Spinning Rod (DC60M)
$29.50
*We repair most makes of reels!
LIVE BAIT YEAR ROUND
HWY 2 E., GLEN WALTER 48-1c 931-1184

SPORTS CALENDAR

SPORTS PERSONALITY OF THE WEEK

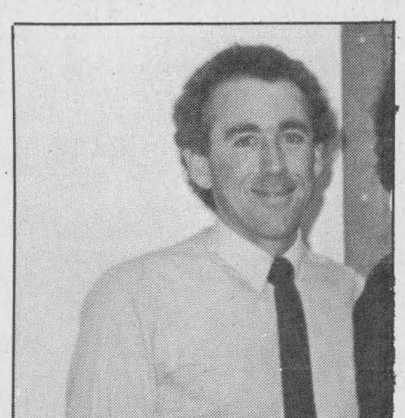

Sports personality

This week's sports personality is Irv Francis. Irv guided the Char-Lan High School senior girls basketball to a perfect 12-0 record in the SD&G high school loop. The team lost in the final of the EOSSAA championship recently in Vankleek Hill.

SPORTS CALENDAR
Wednesday, December 7
Women's Soft Puck Hockey League
8 p.m. to 11 p.m.
Glengarry Sports Palace
* * *
Thursday, December 8
Border Hockey League
9 p.m. to midnight
Glengarry Sports Palace
* * *
Friday, December 9
Junior B Glens vs Winchester
8:15 p.m.
Winchester Community Centre
* * *
Saturday, December 10
Brockville vs Char-Lan Rebels
7:45 p.m.
Charlottenburgh Recreation Centre
* * *
Sunday, December 11
Athens vs Junior B Glens
7:15 p.m.
Glengarry Sports Palace

MASSON INSURANCE BROKERS LIMITED
All types of Insurance For Your Needs
8 St. George St. W.
525-1836

ALEXANDRIA Restaurant Pizzeria
ACROPOLIS Dining Lounge
ITALIAN-CANADIAN-CHINESE
127 Main St. S. Alexandria
Tel. 525-2744 or 3075
BAR-B-Q RESTAURANT 525-3435

MARCEL LALONDE ELECTRIC INC.
Thérèse Lalonde, Pres.
105 Lochiel St. E. 525-3345

CHEV-OLDS TITLEY ALEXANDRIA ONT
Highway 34 South, Alexandria
525-1480 or 347-2436

WILFRID MAJOR
Feed Service
North Lancaster
347-3211 or 347-3919

ALEXANDRIA BUILDERS SUPPLIES LTD.
Home Hardware and Building Supplies
Hwy. 34 South Alexandria
Tel. 525-3151

OUELLEX
HOLDINGS INC.
CLAUDE OUELLETTE
Alexandria Tel. 525-2132

CANADIAN TIRE
Claude L'Heureux Holdings Inc.
A Canadian Tire Store
400 Main St. S., Tel. 525-3454

The Glengarry News
Your hometown paper
Main St. Alexandria
525-2020 or 3271

DOIRON AUTO INC.
See us for all your car parts and light duty trucks
R.R.#4, Alexandria, Ont.
613-525-2791 1-800-267-9138

PHARMACIE GLENGARRY PHARMACY
Safwat Milad Pharmacist
Your Family Pharmacy
14 Main St. N. 525-3882

TELEVISIONS-STEREOS-TOWERS
ANTENNAS-ROTORS, ETC
With 21 Years Experience
Ladouceur Electronic Service
(Located at Marcel TV Furniture Ltd.)
(613) 525-3695

BMR
MENARD LUMBER
Beside Bowling
296 Main St. S. Tel. 525-4723

GLENGARRY SPORTS PALACE
Macdonald Blvd.
Alexandria
525-3600

GTL always on the move
Alexandria
Tel.: 525-1433

Betty
GEORGE LANTHIER ET FILS LTEE
Alexandria 525-2435

ALEXANDRIA IGA
Main St. S. Alexandria

Roy's
PONTIAC BUICK Cadillac GMC Trucks
GARAGE (Green Valley) LTD.
We treat you Royally
525-2300

Cruising the Steeps
DOWNHILL SKI SUITS
For The Whole Family
Men's/ Ladies'/Children's
Starting at 99.95
Buy any Ski Suit and get 50% off a pair of Gloves Hat or Tuque
THIS WEEK'S SUPER SPECIAL
Reebok
NEWPORT CLASSIC™ For Christmas
54.95 (reg. 59.95)
Men's Sizes 6-12, 13
6-1354 White/White
6-1328 White/Navy

CHRISTMAS SKATE SALE
Daoust Pro 66
Boys' Reg. $76.95 Sale Price $59.95
Men's Reg. $79.95 Sale Price $64.95
And for The Ladies...
Girls' (12-3) Reg. $44.95 Sale Price $39.95
Ladies' (4 - up) Reg. $49.95 Sale Price $44.95

MasterCard VISA
GIROUX SPORT
55 Main St. S. ALEXANDRIA 525-3688

Scoreboard

Eastern Ontario Junior B League
St. Lawrence Division
Hockey Standings

	GP	W	L	T	GF	GA	Pts.
Alexandria	18	12	4	2	135	75	27
Char-Lan	17	12	3	2	99	73	26
Kemptville	18	9	7	2	78	97	20
Morrisburg	15	8	5	2	79	76	18
Winchester	17	5	9	3	90	107	13

Scoring

	G	A	Pts.
Kevin Poapst, Char-Lan	23	16	39
Glen Campbell, Alexandria	13	20	33
Scott Barnes, Alexandria	23	9	32
Andy Meth, Alexandria	11	19	30
Chris Villeneuve, Char-Lan	9	21	30
Randy Mullin, Morrisburg	14	15	29
Chad Brownlee, Winchester	12	12	24
Rod McKenzie, Char-Lan	4	20	24
Kevin Tallman, Kemptville	9	14	23
Randy Jodoin, Morrisburg	9	14	23

Women's Soft Puck Hockey League

	GP	W	L	T	GF	GA	Pts.
Art Benton	8	6	1	1	29	9	13
Tapis Richard	7	6	1	0	37	12	12
Titley Chev-Olds	8	3	3	2	16	10	8
Gareau's Sunoco	8	3	4	1	16	31	7
Chez Paul	8	3	5	0	23	19	6
Torque	7	0	7	0	2	42	0

Gareau's Sunoco upsets Chez Paul

By Jeff Lowe

Anne Belanger's two goals and one assist sparked Gareau's Sunoco to a 3-2 upset victory over Chez Paul last Wednesday night in the Alexandria Women's Soft Puck Hockey League.

Chez Paul grabbed a 2-0 lead on goals by Shannon Wightman and Cheryl Wightman. Collecting assists were Tracy Masterson and Sylvie Menard.

Belanger then scored two straight goals to tie the contest. The first goal came on a nice pass from Jeanine Lalonde and her second goal came when she scored unassisted with an end-to-end rush.

Belanger then drew an assist on Louise Theoret's winning goal.

Lori MacMaster and Fiona MacDonell scored twice each and added two assists each to pace Titley Chev-Olds in a 5-0 victory over Torque. Wendy Hay completed the scoring for the winners.

In the final contest, Art Benton defeated Tapis Richard 6-2. Debbie Nadon paced the attack with two goals and an assist. Margie Laferriere also scored a pair of goals, while Donna MacGregor and Josée Guerin added singles. Collecting assists were Viola McRae, Debbie Fourney and Donna MacGregor.

Sue Delage scored both goals for Tapis Richard, while Sue MacIntosh picked up two assists.

Novices nipped

(Continued from page 13)

MacSweyn and Jason Poirier.

Stephane Boisvenue's two goals lifted Alexandria to a 5-3 win over South Stormont in a league contest on home ice, Sunday.

Scoring singles were Sylvain Campeau, Andrew Bowen and Eric Leroux. Collecting assists were Jason Poirier, Kurt MacSweyn, Greg Lalonde, Guy Lauzon, Ryan Nielsen, Campeau and Bowen.

Adam Nelson paced South Stormont with two goals, while Kevin Amelotte tallied the other goal.

Minor sports for youths: The cost of winning

(Continued from page 13)

ly 500 youths in the minor division.

The idea of handing out participation trophies in the minor division was rejected at a recent league meeting.

"The executive felt it was too expensive to buy keeper trophies for all the kids. The board agreed to stay with the old format," says Glengarry Soccer League Secretary/Treasurer Margie Laferriere.

She says the must-win attitude in minor sports falls on the shoulders of coaches.

"It should be competitive among kids to a certain extent, but it depends on the coaches on the field or behind the bench. On the other hand, it shouldn't be a do-or-die situation for the players. What happens is that the weaker players aren't always recognized as much as the elite players. The players should be treated on an equal basis."

Carman MacMillan, a long-time official in hockey and soccer, says there is far more pressure on youths in minor hockey than in soccer because of the potential future in the sport.

"I don't think there's as much emphasis on winning in soccer as hockey because a parent may say a kid has a future in pro hockey if he's talented at an early age. Where do local kids go after minor soccer? There isn't a future professionally later on," MacMillan says.

Though there may be too much emphasis on winning in minor sports, everyone agrees it's more fun to win than lose. But in the field of athletics, winning shouldn't be the major concern of coaches and parents.

Shepp's wins

John Ferguson and David Chaddock each scored three goals and added an assist each to power Shepp's Pizzeria to an easy 9-0 win over Munro Feeds Sunday.

Also scoring for the winners in the Char-Lan Minor Broomball League Junior game were Sasha Grant with two and Chantal Quenneville with a single marker. Grant and Quenneville also picked up an assist. Jillian Chaddock earned the shutout.

In a Peewee contest, Garry Benson's two goals lifted Columbia Finishing Mills to a 2-2 draw against Mario's. Wendi Lawson scored one goal and added an assist for Mario's, while Shelley McGillivray rounded out the scoring.

In a Nov. 27 game Mario's and Columbia Finishing Mills battled to a 2-2 tie. Wendi Lawson scored once and added a helper for Mario's, while Paul Seguin scored the other goal.

Coiffure au Masculin
Hairstyling
48 Jean St., Alexandria
Lynne Vaillancourt, prop.
By Appointment Only!
525-5132
Hours: Mon., Tues., Thurs., 8-5
Wed.-CLOSED, Fri., 8-8, Sat., 7:30-1
46-tf


Lynne Vaillancourt

EDELWEISS
Riding Academy
Lessons—Boarding—Training
Instructor: Ika Rek
Indoor/Outdoor Riding Facilities
Beat and Lucia Mueller (props)
347-3245
46-4c

CLAUDE DIGNARD
DISPENSING OPTICIAN
Eyeglass Prescription Specialist
HIGH FASHION EYEWEAR



OVER 20 YEARS EXPERIENCE
Expert Service
Satisfaction Guaranteed
Call for appointment
933-7674
123 Pitt St., Cornwall
(Ample Parking)
Hearing Aid Centre

THANK YOU /MERCI
To the voters of Alexandria my sincere thanks for your support this past election.
Michel Boisvenue
49-1c

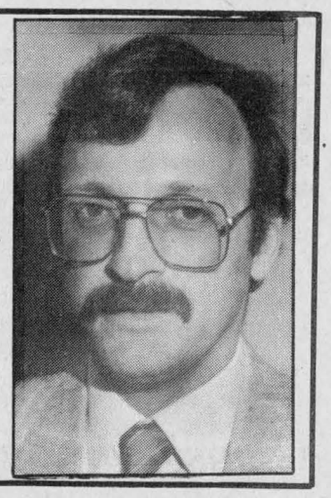

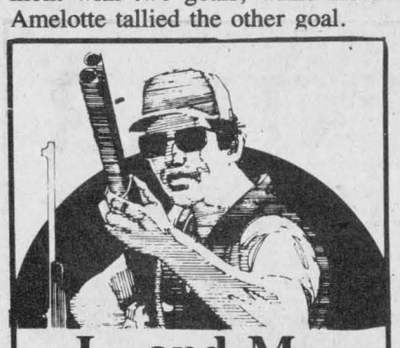
L. and M.
GUNS REG'D.
Firearms bought, sold, traded, and repaired
Crossbows
Camping Equipment
Outdoor Clothing
Top Quality
Fishing Tackle
R.R. #1, Cornwall
Tyotown Rd., between Boundary and Purcell Rds.
Michael Massia, prop.
931-2010
2 tf

WHAT'S GOT 150 ~~HORSE~~ DEERPOWER AND CAN CARRY 40 SANTA BAGS THROUGH ICE, SLEET OR SNOW?



TOYOTA 4X4
PRICED BELOW:
$16,500
Tax, freight and PDI extra
Or under 390.00 monthly
Plus tax, freight and PDI



"OH, WHAT A FUN TIME TO BUY"
TOYOTA
TOYOTA **HIGHLAND**
Motor Sales, (Maxville) **Ltd.**
We Believe In Service
Main St., Maxville 527-2735 or 347-3950

WHAT A GREAT IDEA!



NEW MEMBERS
SAVE $200

Now Until May 31/89 New Members Pay
NO Initiation Fees, A Savings of $200.00
Why not give a 1989 Membership to our New 18-hole Golf Course to your favorite person?

1989 Fee Schedule

Man	$350	Student (college)	$200
Lady	$325	Senior man	$300
Man and wife	$550	Senior lady	$250
Family	$625	Senior couple	$495
Weekday man	$275	Corporate	$500
Weekday lady	$250	Juniors	$ 75

Social (non-golfing) ..... $ 40

Write to:
Jim MacDonald
GLENGARRY Golf and Country Club
GLENGARRY GOLF AND COUNTRY CLUB LTD.
P.O. Box 400 **Alexandria** **K0C 1A0**
49-1c

SANTA'S FAVORITE SPORTS SHOP
Christmas Gift Ideas
Men's, Ladies' and Children's
SKATES
Footwear by Adidas, Nike and Bauer
Ski-doo Suits, Jackets, Helmets, Boots, Mitts
Ski Gloves and and Mitts
Sports Bags, Fishing Tackle, Bicycles, Knives
Sporting Goods For All Seasons
Great selection of
Golf Bags, Clubs and Carts
Ski-Doo Snowmobiles and Honda ATVs
New and Used

SHEPHERD'S
83 Main St., North
Alexandria
525-1402
Santa's Favorite Sports Shop

McCrimmon WI birthday bash a success



GLEN SANDFIELD
Lorna Chapman
874-2408

The McCrimmon WI ladies recently hosted a birthday party at the Community Nursing Home in Alexandria. The 11 celebrants were Margaret MacDonald, Georgina Carriere, Albina Massie, Florida Doré, Elizabeth Magas, Emma Hêtu, Emile Leroux, Angelina Brisson and Perle Chenier. Most of them attended the party, and all received a corsage and homemade candy with a birthday card.

The party theme was St. Andrews, and the Lochiel Strings entertained with toe-tapping Scottish tunes. Duncan MacDonald, (whose mother was a birthday celebrant) played his fiddle alone and then for Sharon MacKinnon, who fairly flew through a lively highland fling, as lightly as thistledown. Bessie MacLennan accompanied Lorna Chapman for two Scottish medleys and Evariste Decoeur played several rousing numbers, accompanied by Lucille Lafontaine and Isabel Lacombe gave us several familiar Scottish tunes on the piano.

The Strings came back to play for the Happy Birthday song, and during the serving of the cake and juice. The large crowd seemed to be pleased with their entertainment, and the afternoon was deemed to be successful.

* * *

The St. Colomba Presbyterian Church was the scene of the McCrimmon WI Christmas dinner and party. After a superb dinner, President Bertha Fraser welcomed the group, and opened the meeting. The roll call was, "a highlight of your year," and it told us that we are certainly a roving crowd; trips were mentioned to the Maritimes, to Victoria, Troy, Lake Placid, Banff, Calgary for the Holstein Convention, Murray Hill, N.J., Athabaska, Newfoundland Convention, a drive up the West Coast, Kentucky, a wedding in St. Louis, Missouri, also one in North Carolina, and a Yellowknife visit. One mentioned moving from Beaconsfield to Glengarry. There were great grandchildren, grandchildren born, more weddings (some still to come) and anniversaries. Such interesting events and varying activities keeping members hopping all year long!

After the minutes and financial report, the 4-H club donations were decided upon. There are two this year.

Marguerite McGillis and Leonora MacMillan showed completed quilt blocks, and gave out the rest to members to work on. Betty McDonald presented a poinsettia to Bessie Fraser, to welcome her home from hospital and back to the W.I. The Kirk Hill United Church ladies will cater the District Annual in May, with date to be announced.

Nan Campbell had acquired a fact sheet on alternatives for household cleaning materials, and volunteered to contact the Friends of the Earth for more copies. Some 15 members expressed a desire for fact sheets. The motto — A Christmas Story — was commented upon by Mrs. W. R. MacLeod. Her delightful essay was about modern Christmas cards. We learned that Jingle Bells was written in 1857, Santa Claus is Coming to Town in 1939, and was first sung by Eddie Cantor and Bing Crosby. In 1949 Rudolph the Red Nosed Reindeer was offered to Gene Autry to sing and at first he refused to record it, as it seemed too childish. Over 2,000,000 records have since been sold, and it is still in the top five of Christmas record sales. 1949 also gave us Irving Berlin's White Christmas, sung by Bing Crosby, and the number one secular carol for many years. 1950 was the year of Frosty the Snowman, '52 saw 'Mommy Kissing Santa Claus' for the first time. The overall top seller and world favorite is Silent Night, loved by all for many, many years.

January 19 is the Resolutions meeting, and will be in Lochiel Township Hall. The WI District project, Microwave Cooking (short order meals) will be held in the curling club, Alexandria, on January 21 from 11 a.m. to 2 p.m. Christmas carols, led by Lorna Chapman were accompanied by Bessie MacLennan at the organ. Mrs. "Santa" McGowan distributed gifts for the gift exchange. At one point, the St. Colomba ladies came in and joined in the singing. When Good King Wenceslas was sung, one half of the group sang the King's part, the other half was the page. All were the choir. Lastly was Auld Lang Syne. And a fitting end to a delightful afternoon Christmas time meeting.

Local farmers attend GATT conference



DALKEITH
Jean MacLennan
874-2385

On Sunday, Nov. 27 at Domaine Maria Goretti a birthday party was held for all the residents who were 90 or over during 1988. Virginie Goulet, and her sister Delima Poirier were among the celebrants.

* * *

Sympathy is extended to the relatives of the late Rosemary Wylie who died on Nov. 28. She has been a resident of the village the last few years.

* * *

At the 4-H Achievement night held at the high school on Nov. 29 Hélène Jeaurond and Ginette Legault each received a 4-H desk pen set for the completion of 12 projects. That's a very nice achievement.

* * *

On Monday, Nov. 28, the ladies who took the knitting and crocheting course at the Dalkeith library had their last class. The group presented Mrs. Besner with a gift followed by a social hour. Most of the class expressed the wish that another course would follow in the new year.

* * *

Congratulations and best wishes to Leanne (Oke) and Mackie Stewart who were married on Saturday. Leanne is the daughter of Lorna and Eric Oke.

* * *

The "Christmas Card" contest at the library closes on Dec. 16 so be sure to have them in on time. There are prizes in both categories.

* * *

On Saturday evening, Yvette and Gerard Goulet and Debbie Lavigne entertained the newlyweds, Annette (Goulet) and Pat Aris and some close friends of the couple.

* * *

This Monday the Glengarry OFA chartered a bus to Montreal. Interested Glengarry farmers were to attend the GATT conference.

* * *

Recently Helen MacLeod, Mary MacLeod, Lillian Howes, Doreen Howes, Sylvia Fraser, Doris MacIntosh and Linda LeRoy were off on an overnight shopping excursion.

ROUND BALE MOVER

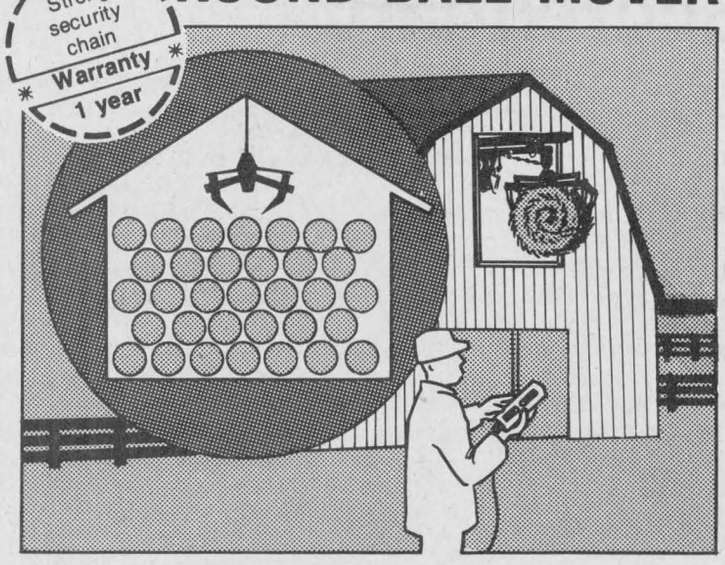

STORE AWAY YOUR BALES EASILY BY PUSHING A BUTTON.

- Stock pile to the roof
- Stock in rows
- Fits in most barns
- Save time and energy
- Handling is child's play

Dynavent FARM EQUIPMENT INC.

C.R. FARM SERVICES
Craig Rombough, prop.
RR#1, Bainsville (613) 347-2164
48-2c

GERRY DEXTRAS
Bookkeeping Service
comptabilité
Tel.: Office
525-1588
Residence
525-1588
92 Kenyon St. E.
Alexandria, Ont.
K0C 1A0
49-1c



SANTA'S FAVORITE AUTOMOTIVE STORE



Christmas Specials
AM/FM STEREO CASSETTE (T-407)
Reg. $99.95
Special ..... 69.95 ins. extra

Radio adaptor plates available for all makes and models

6½" 25-watt DUAL CONE SPEAKERS
(SK605F) Reg. $49.95 ..... 34.95 Ins. extra

Custom antennas for all makes and modes

FREE T-SHIRT
with every purchase of $100 or more
(While quantities last)

Enter our Christmas Draw

We now cut and install
Safety glass (Tractors, backhoes, loaders, school buses, etc.)
Mirrors (Automobiles and truck mirrors)
Plexiglass

ALEXANDRIA AUTO GLASS & TRIM INC.
West Boundary Road
(Beside GTL) Alexandria
525-2481

LIFE



Meet your changing financial obligations with a Financial Security Planning Program from The Co-operators. Call me today for complete information.
Frederick Leroux
the co-operators
Insuring Canadians in the co-operative spirit
Apple Hill - 527-5672
LIFE · HOME · AUTO · COMMERCIAL · FARM · TRAVEL



Country Gift Basket
Gourmet, Baby, Shower, Get Well, etc.
For any occasion
Arranged to your order
For information and directions, please call
347-3816
45&47&49- c

HI SIERRA®
Steel Belted Winter Radial
Built for winter. S speed-rated. Distinctively styled.

63.35 155SR12

- Aggressive, open tread design for sure-footed traction in snow and mud.
- Polyester body and two steel belts provide strength for long life and smooth, comfortable ride.
- Radial construction with Low Rolling Resistance tread compound provides superior fuel savings over non-radial tires.
- S speed-rated for speeds up to 112 mph (180 km).

BFGoodrich

Size	Our Price
155SR13	64.60
175/70SR13	77.05

Installed, balanced, new tire valve
Guindon Road Hazard Protection

go with GUINDON TIRE SERVICE
des gens de chez nous
Main Street, Apple Hill ..... Tel.: 527-2844
1300 Pitt Street, Cornwall ..... Tel.: 933-6760
TOLL FREE (Watts Line) 1-800-267-7191

Introduction to Horse Management

For the novice contemplating his/her first purchase as well as for the experienced showman or breeder

This 10-week course on the care and management of a horse will cover the following topics:

- the anatomy and conformation of the horse
- equine health and nutrition
- design of horse handling facilities
- care and grooming
- an introduction to equine reproduction

Wednesdays, January 18 to March 29
7 - 10 p.m.
Avonmore OMAF Building
$100 each or $180 per couple
Instructor: F.W. Guse

Registration in advance preferred at ST. LAWRENCE COLLEGE SAINT-LAURENT, Registration Centre, Aultsville Hall, Windmill Point, Cornwall. You may also register the first night of class.

For further information, please contact the Dean of Educational Development, ST. LAWRENCE COLLEGE SAINT-LAURENT at 933-6080, ext. 2223 or 937-1520.

ST. LAWRENCE COLLEGE SAINT-LAURENT
BROCKVILLE CORNWALL KINGSTON

Obituaries

Hermas Levac

On Wednesday, November 30, at St. Luc's Hospital, Montreal, Hermas Levac died at the age of 75.

He was a son of the late Benjamin Levac and Flore Deschamps. A native of Alexandria, he resided in Pierrefonds, Que.

He is survived by his wife the former Gilberte Sauvé and one daughter and three sons. They are: Monique (Mrs. Gaetan Bilodeau), Claude, Richard and Gerald.

Surviving brothers and sisters are Lucien, Rene and Leo Levac; Marie-Jeanne Thauvette, Laurette Meloche, Jeannette Théoret and Simone Théoret. Mr. Levac is also survived by five grandchildren.

The funeral was held on Saturday, December 3 to Sacred Heart Church in Alexandria. Father Roger Desrosiers officiated at the mass of Christian burial. Interment was in Sacred Heart parish cemetery.

Pallbearers were Gilbert Gendron, Bernard Thauvette, Robert Meloche, Yvon Levac, Peter Brown and André Poulet.

Doris Margaret Blaney

A Maxville native, Doris Blaney, died after a short illness on November 13, 1988 in a Cornwall hospital at the age of 71 years.

Born at MacDonald's Grove, the late Mrs. Blaney was the only child of the late Neil MacDonald and of his late wife, Jessie Benton.

Surviving Mrs. Blaney are her husband Charles and their six children: Joan, (Mrs. Dwight Chadbourn), Hampton, Virginia, Douglas, Toronto, Susan, (Mrs. Paul Chapman), St. Catharines, Donald, Maxville, Neil, Navan and Charlene, (Mrs. Ken McCordic), Elgin. She is also survived by her nine grandchildren, her sons-in-law and daughters-in-law and a host of friends.

The funeral was held on Nov. 16 to Maxville United Church where the service was conducted by the Rev. Frank Bailey. Interment was in Maxville Cemetery.

The pallbearers were Wilfred Vallance, Bernard Robertson, Glen McRae, David Munro, John Morrow and Dale Munro.

Francis George MacDonald

Born at Munroe's Mills, Francis George MacDonald died in Cornwall on Oct. 21, 1988. He was in his 63rd year.

Born the son of the late Valentine MacDonald and the late Ida May MacDonald, he later farmed at Munroe's Mills for many years before moving to Cornwall.

In the city, he worked at Morbern Industries for 20 years.

Left to mourn his death are two brothers, Philip of London and Ewen of Glen Roy; a sister, Mrs. Isabel McPherson of RR4, Alexandria and several nieces and nephews.

The funeral was held Oct. 24 from Morris Funeral Home to St. Raphael's Church. Interment was in the parish cemetery, officiated by Rev. Bernard Cameron.

The pallbearers were Keith MacDonald, Donald Joseph McPhee, Donald MacDonald, Allan McPhail, Stanley Bradley and Glen McMillan.

Frances Margaret Hutchison

Glengarry native Frances Margaret Hutchison died in hospital in Kirkland Lake on Nov. 21, 1988. She was aged 73.

She was born on Lot 25, Conc. 4 of Lochiel Township, the daughter of the late Duncan Alex MacMillan and the late Margaret MacMillan.

In the 1930s, she married Jack Hutchison of Lochiel Township and the couple moved to Kirkland Lake, where they had lived for the past 54 years. Mrs. Crawford is survived by her husband.

She was a former employee of the dietary department of the Kirkland and District Hospital.

Also left to mourn her death are two sons, Kent (Joanne) of Brantford and Kim (Susan) of Windsor and a daughter, Karen (Mrs. Rick Schram) of Whitby. She is also survived by nine grandchildren.

The funeral was held on Nov. 23 in Kirkland Lake. Rev. David Bould officiated. Interment will take place in the spring in Kirkland Lake Cemetery.

Edna Crawford

Mrs. Edna Crawford, a resident at Maxville Manor for the last 1½ years, died in Hotel Dieu Hospital in Cornwall on Nov. 8, 1988. She was 70 years old.

A former resident of Gravel Hill, and later Monkland, she was predeceased by her first husband, Stewart Norman and her second husband, Milton Crawford.

Mrs. Crawford was born the daughter of the late Peter A. MacDiarmid and the late Ella Mae MacDiarmid.

She is survived by a daughter, Florence (Mrs. Jack Heemskerk) and a son, Harold Norman, both of Monkland.

Also left to mourn her death are several sisters and brothers: Sarah Montgomery of Monkland, Erva Begg of Cornwall and Violet, Hannah and Emma of Moose Creek, George of London, John of Prescott and Ernest, Robert and Cecil of Moose Creek and by six grandchildren and one great-grandchild.

Mrs. Crawford was a lifetime member of Avonmore UCW and a member of St. James United Church in Avonmore.

The funeral was held from Brownlee Funeral Home to the Gravel Hill Cemetery on Nov. 11. The service was officiated by Rev. Philip Gaudine.

The pallbearers were Earl Robinson, Milton Haley, Neil Begg, Ron Barker and nephews Bob and Clare Crawford.

Before you send it, seal it... with a Christmas Seal!

THE LUNG ASSOCIATION. Lungs are for life

DON'T JUST SIT THERE...

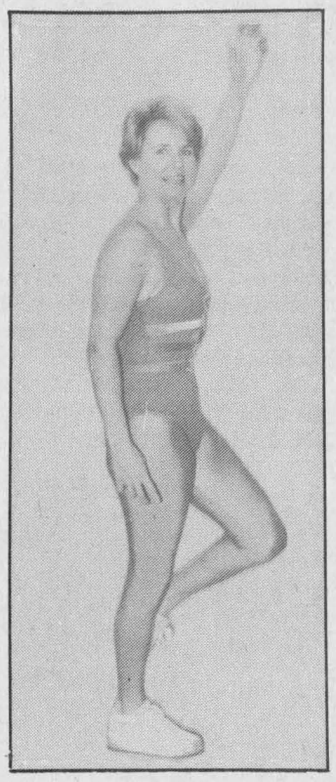

Chloe Ann Baker-Pelletier
(Certified Instructor)

GET FIT
STAY FIT
with
TONE & STRETCH
& AEROBICS

STARTING
TUES., DEC. 8
until
THURS., JAN. 17
G.D.H.S.
Gym #2
(Tues. & Thurs.)
7:00 - 8:00 p.m.

All classes are coed gentlemen welcome

FOR MORE INFORMATION, CALL
525-1418

DID YOU HEAR ABOUT THE LADY WHO BOUGHT A $10 PURSE FOR $62.50?

(She didn't Christmas shop at home!)

That's right — by the time she spent most of a day, figured up her mileage, bought lunch, then added the $10 for the purse, the total came to $62.50.

If she had tried shopping at home, part of every dollar spent would have helped pay her local tax bill, and for improvements in her community.

She also would have found that home town merchants have the same merchandise at comparable prices. But, the worst part of the story is that the $62.50 purse was the wrong color and after going all the way back to the big city found that it couldn't be exchanged because it had been on sale. Shop at home — it makes sense.



This message co-sponsored by the following businesses and Alexandria & District Chamber of Commerce.

ALEXANDRIA AND DISTRICT CHAMBER OF COMMERCE

MERCI! MERCI! MERCI!
THANK YOU

for your support during the municipal elections Nov. 14



Season's Greetings
Joyeux Noël

J. C. Jacques Joly

Deputy Reeve, Town of Alexandria
Sous-Préfet, Ville d'Alexandria

49-1p

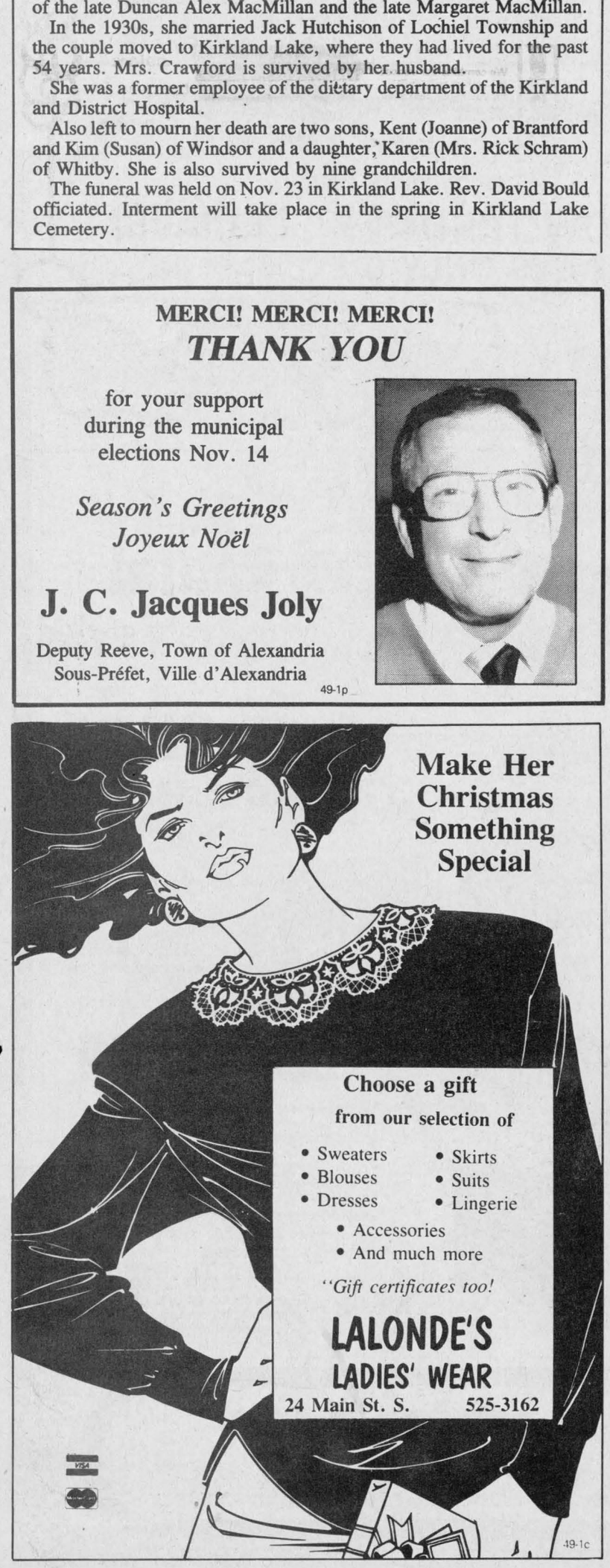

Make Her Christmas Something Special

Choose a gift from our selection of

- Sweaters
- Blouses
- Dresses
- Skirts
- Suits
- Lingerie
- Accessories
- And much more

"Gift certificates too!

LALONDE'S LADIES' WEAR
24 Main St. S. 525-3162

49-1c

PHARMACIE GLENGARRY PHARMACY
Safwat Milad Pharmacist
Your Family Pharmacy
Mon. thru Friday
9 to 9
Sat. 9 to 6
Open Sundays 10 to 5
14 Main St. N. 525-3882

PADDY'S Casual Attire LADIES & GENTS
8 Main St. N. Alexandria, Ont.
(613) 525-4985

Men's and Ladies' Wear
LEVI'S JEANS
HIS HERS BOUTIQUE
421 Main St. S. Alexandria
525-3808
Across from Alexandria IGA

Stedmans
works harder for you!
Right Here
in Alexandria

* Cards
* Gifts
* Magazines
* Lotto 6/49

Open seven days a week
8 a.m. to 10 p.m.
TABAGIE ST. DENIS INC.
Newsstand
1 Main St. S. Alexandria
525-2107

Giant Selection of Carpet, Cushion Floor and Miscellaneous Items
PEERLESS Fashion SHOWPLACE™
AT
TAPIS RICHARD RANGER CARPET INC.
360 Main Street South Alexandria 525-2836

CANADIAN TIRE
Claude L'Heureux Holdings Inc.
A Canadian Tire Store
Give like Santa
Save like Scrooge
400 Main St. S., Tel. 525-3454

Ladies' and Children's Shoes
Ladies' Handbags and Accessories
THE BOOTIQUE
25 Main St. 525-2934

LALONDE'S LADIES' WEAR
Complete Line of Ladies Wear
24 Main St. S. Alexandria
525-3162

Shop Locally and Save
ALEXANDRIA
IGA
Main St. S. Alexandria

A.S.P
AUTO SERVICE PARTS
431 Main Street South
Alexandria, Ontario
525-3620

AMEUBLEMENT LALONDE FURNITURE
Full Line of Furniture & Appliances
TVs - VCRs, Stereos
Layaway for Christmas
26 Main St. S. Alexandria
525-3162

GIFTS GALORE
AT
TOWN & COUNTRY FLOWERS & GIFTS
17 Main St. S. Alexandria
525-4098

Shop Locally
Barbara's MEN'S WEAR
29 Main St. S.
Alexandria
525-1554

Miron Electronic TV
Very Good Choice of TVs - VCRs
and
Music Components
421C Main St. S. Alexandria
525-4007

Alexandria Drug Mart
OBONSOINS
Specials for Christmas
Wide Assortment of Perfumes
Men's Cosmetics
5 Main St. S. Alexandria
525-2525

Char-Lan students to learn about careers

WILLIAMSTOWN
Sue Harrington
347-2279



What are you going to be when you grow up? If the answer to that one is slow in coming, or if you are having second thoughts about your child's intentions of becoming a WWF wrestler, or if you just want an interesting (and free) afternoon out, then I have news for you.

On Wednesday, Dec. 14, a career fair will be held at Char-Lan High School. Participating will be more than 40 representatives of an even larger number of occupations, institutions and organizations. There will be information available on everything from careers in computers to hairdressing; from aviation to architecture; from the arts to the Armed Forces.

The day will begin with Hugh McAlear of the Canada Employment Centre, guest-speaking from 9-10 a.m. From 10 a.m. to noon, and from 1-3 p.m., students will have the opportunity to visit the various booths at the fair and to talk to the representatives of their choice.

Brian McKinley, Char-Lan's principal, stresses that the fair is open to the public, especially to parents, and says he expects 300-400 people to attend.

Who knows? Maybe after the fair there will be some big career changes. Brian MacNaughton might be persuaded by Rev. Baumet to take over St. Andrew's pulpit, while he in turn convinces her of a fourth career — as a vet! Or possibly you will see Ellin O'Connell taking a stab at the palette, while resident artist Esther Bryan becomes a social worker.

The four mentioned above, plus Bill Dean, are Williamstowners who will be participating in the event.

* * *

The "Green Thumbs" already have their jobs lined up for the next year or so. At the club's annual meeting held at St. Mary's Centre on Nov. 28, a new executive was chosen.

Carmen Hunting will lead the group as president, replacing Lyall Hargrave who moves to that best-of-all jobs, past-president. Viv Trudel and Betty Dremanis become first and second vice-presidents, respectively.

Elaine Pye continues as secretary, while Barbara Gale takes over the keys to the treasury.

Anna May Wightman, Hugh Grice, Bridget Grice, Lillian Toczyski and Carolyn Cooper will be first year directors.

Serving as second year directors are Wendy Rozon, Gordon Turnbull, Esther Bryan, Joyce Ayers and Elsa Hore.

Doug Hargrave and Jack Hunting are the auditors.

Elsa Hore was the winner of the best decoration for a Christmas tree — a paste angel.

During the social hour which followed, Elizabeth Chatfield led the group in a musical pictionary game. Gifts were exchanged and hostesses Eleanor Gibson, Kay McDonald, Lillian Toczyski and Wendy Rozon laid on the wine, cheese and punch to mark the festive season.

* * *

The Glengarry Community Club will hold its last open euchre of '88 at the Charlottenburgh Recreation Centre on Dec. 12 at 8 p.m. There will be a turkey raffle, a lunch, and cash prizes. Everyone is welcome.

The Club's annual Christmas dinner will be held Dec. 14 at noon at the Recreation Centre. Entertainment will be by the Williamstown Public School Choir.

* * *

Williamstown's Alan Sullivan has a new job. Beginning next week Alan will take up residence in Rome, where he is Canada's Ambassador to Italy, with responsibilities also for Libya and Malta.

Alan, who has already presented his credentials, has been commuting between Rome and Williamstown at a frenetic pace in the last few weeks. But I'm told his dog is now in Rome and awaits his more permanent arrival shortly.

Alan's last posting was in Austria, where he was Canada's Ambassador up until the fall of '85. Since that time he has been in Ottawa.

We look forward to hearing interesting stories about contessas and Khadafys and wish Alan the continued success he has had at his other postings.

I wonder if he ever attended a job fair when he was a lad?

* * *

He's coming! He's coming! Santa will be at the fire hall in Williamstown on Sunday, Dec. 18, from 1-3 p.m. All area children are invited to visit the old fellow and tell him of their hearts' desires.

* * *

MacDonald's Groceries whipped Flaro Bulls in ladies' broomball, Sunday. Scoring were Lynn Lalonde, Leina Lacelle, Diane Martin and Wendy Bourdon.

Melinda Lafave scored twice, and Shelley Lauzon once, as the Old Mill Restaurant defeated M.D.M., 3-1. Ginette Leblanc had M.D.M.'s goal.

* * *

Marilyn and Gil Cooke are full of surprises. At least that's what Marilyn's parents, John and Toni Kroes of Merrickville thought on Sunday, as they were surprised by a party held on the occasion of their 47th wedding anniversary.

Attending the event, held at the Cooke's William Street home, were Susan and Micky Barrett of Montreal, Bill Kroes of Ottawa and Brian and G. G. Kroes of Greeley.

The Kroes' grandchildren, Jim Cooke (and friend, Diane Martin of Glen Walter), Nancy Cooke (and friend John Lalonde of Brockville), Michael Cooke, Lisa Cooke, Paul Barrett and Kira Barrett were all at the party.

Mrs. Kroes' brother Bob Bailey and his wife Mildred, came from Spencerville, while family friends Mary Kerrick and June Hussey made the trip from Prescott.

* * *

Events are certainly covering our calendars these days faster than snowflakes are the ground. To put you in the Christmas spirit, plan to attend Char-Lan High School's Christmas concert, which will be held Dec. 13, beginning at 8 p.m. in the cafetorium. The concert will feature a rejuvenated band under the direction of Luc Groulx, and one of Ken Johns' famous Christmas choirs.

* * *

All Char-Lan Minor Hockey Skate-a-thon participants are invited to attend the Char-Lan Rebels game against the Brockville Tikis this Saturday night, (Dec. 10), free of charge.

Between periods, skate-a-thon prizes will be awarded to the two players bringing in the most amount of pledge money. There will also be draws made for many, many other prizes, so plan to come out, watch our local team turn on the red light and win.

SAVE UP TO 60% OF THE COST OF REPLACEMENT WINDOWS
BEFORE
INTERLOCKING VINYL RAILS ELIMINATES DRAFTS
ORIGINAL CEDAR OR REDWOOD FRAMES
SAFETY LOCK SPRING LOADED
ORIGINAL GLASS
CUSTOM BUILT ADJUSTABLE VINYL TRACK
TWO STAGE DRAINAGE
TIGHT FITTING SCREEN
WHY SHOULD YOU BUY THESE WINDOWS ?
60% SAVINGS ON HEAT LOSS DOLLARS
NEW
·Effortless removal for cleaning
·Eliminates drafts
·Soundproof
·New screen
·New locks
·Comfortable
·Energy saving
Easy slide action
YEAR ROUND INSTALLATION
AJUST-A-TRACK Alexandria 525-5295 Lancaster 347-3476

BUSINESS CARDS
BY SPEEDY PRINT
MINIMUM ORDER: 100 CARDS
CALL 525-2115 FOR DETAILS
49-1c
28 MAIN N., ALEXANDRIA
CELLULAR PHONE 1-769-1511

CLASSIFIEDS GET RESULTS!

G•R•A•N•D OPENING



FJARLIE
Clothing • Jewellery • Accessories
Main Street Maxville FJARLIE 527-2929
OPEN: MON—THURS & SAT. 9-6, FRIDAYS 9—8:30



Belarus
HORSEPOWER SALE
New Belarus 800 .... $9,600*
New Belarus 255 .... $8,700*
25 hp 250 - 2 WD ... $7,600*
plus freight and PDI
*Availability and special prices apply until Dec. 24/88
6% financing
Larger tractors up to 300 hp available!!
Do not give your present used Tractor away— to a competitor for nothing.**
TRADES ACCEPTED
NEW TRACTOR WARRANTY
LIMITED UNIT AVAILABILITY
**Belarus feels that after you check what the competition will offer you, you'll determine that the Belarus offer is the better priced: however nothing contained herein should be interpreted as indicating that the competition is incapable of offering you a lower price.
The Belarus Advantage - Experience it - Arrange your Demonstration today!
H. BREUERS & SON INC.
R.R. #1, Lancaster, Ontario K0C 1N0
1-613-347-2794

COMING ATTRACTION
St. Lawrence's Continuing Education flyer coming soon to a mail box near You.
The Week of December 5th.
Look for over 150 part-time courses and programs to choose from -
Everything from Accounting to Graphic Design to Trades
Mail-in Registration from December 12 to December 16, 1988.
In-person registration from December 19 to January 20, 1989.
Most classes begin the week of January 9th.
ST. LAWRENCE COLLEGE SAINT-LAURENT
BROCKVILLE CORNWALL KINGSTON

CO-OP®
Co-op makes snow removal easy!
SNOW THROWER SPECIALS!
3 DAYS ONLY (DEC. 8, 9, 10)
A. 8 H.P. 2-Stage 26" Snowthrower With Track. A popular choice plus big job performance. Comes equipped with electric starter, alternator and yard light. Also "NEW" weight transfer system that provides sure-footed tracking by selecting the mode.
• Tecumseh 4 cycle 8 H.P. engine.
• Polymer chute.
• 26" clearing width.
• 21" intake height.
• 12" auger, 11" impeller.
• 6 speeds forward, 1 reverse.
• Super trac for traction.
545-263 Reg. $1,239 . Now $1,099
B. 'Sno Trac' 8 H.P. Snowthrower. Same as above but with 14.5" x 4.50" pneumatic tires with chains.
545-250 Reg. $1,159 . Now $1,099
SALE $1,099
SALE $1,099
A
B
C. 10 H.P. 2-Stage 28" Snowthrower. With electric starter and yard light. For those who like a little bit more muscle.
• Tecumseh cast iron sleeve engine with ring gear.
• Alternator and yard light.
• 28" wide clearing path.
• 22½" intake height.
• 16" auger, 14" impeller.
• Versatile transmission with 5 speed forward, 2 reverse.
• 16" x 4.00" pneumatic tires with chains.
545-251 Reg. $1,289 . Now $1,249
SALE $1,249
C
D. 12 H.P. 33" Snowthrower. Equipped with electric starter, alternator and yard light.
• 12 H.P. Tecumseh OHV engine.
• 16" auger, 14" impeller.
• 5 speeds forward, 2 reverse.
• Drift cutters.
545-264 Reg. $1,559 . Now $1,399
SALE $1,399
D
Snowthrowers
Ask us about our extended 4 year warranty program on snowthrowers and lawn and garden tractors.
Alexandria Co-op
Monday - Saturday, 8 a.m. - 5 p.m.
361 Main St. S. 525-4116 or 525-4117

Advent creating excitement, contests in parish

GREEN VALLEY



Evelyne Secours
525-1350

Father Raymond Dumoulin of Ste. Marie's Parish, Green Valley, will be a busy priest for the next few weeks.

For the school children, he has set up a contest for the best drawing of a Nativity Scene, which will be placed at the church near the crib to be judged. There will also be a crib display the children will make out of wood and cardboard, which they should bring to church the last Sunday of Advent to be judged also. Prizes will be given to the best five.

He also wants the families to make an advent wreath to be used at home for the next four Sundays, and then brought them to church to be judged. There are also baskets in front of the altar to be filled up, after which they will be distributed to the less fortunate for Christmas.

All these nice preparations will keep the children and adults busy, and also help them realize the meaning of the celebration of the coming of Christ. If everyone would understand the meaning of Advent, where people should await and live in joy and peace what a nice Christmas families would have.

Schedule

Confessions will be Dec. 14 at 8 p.m. Midnight mass for children will be held at 8 p.m. followed by the 10:30 p.m. mass for everybody. Christmas Day mass is at 10 a.m., New Year's Eve: 7:30 p.m., and New Year's Day, 9 p.m. and 11 p.m.

Birthdays

Happy birthday to my grandson Jeffrey Secours, Dec. 1, and to Karl Hehn Dec. 8 and to a dear brother Royal Gareau Dec. 11.

* * *

Members of La Vie Montante wish the best to Lorette Scharf, Dec. 8, Cecile Joanette, Dec. 18 and to René Poirier Dec. 27. Besides having a nice day, we wish you a Merry Christmas.

Visiting

Maria and Mariette Lefebvre of Green Valley, Berthe Parent and daughter of Bainsville, were in Ville LaSalle recently visiting Ernest and Cecile Roy and family.

* * *

Royal and Shirley Secours of Pincourt paid a visit to François and Louise St. Pierre and baby Natasha and also visited Isidore and Evelyne Secours, Rolland and Theresa (Welscher) Bourdeau on their first wedding anniversary on Sunday.

A little reminder

Don't forget the Daughters of Isabella No. 919; besides having your party and meeting Dec. 14, and exchange of gifts, there is also a Christmas party, with your spouse, or friend, at the Knights of Columbus Hall on Saturday, Dec. 17. Hope to see you there. Free admission.

* * *

L'Union Culturelle of Green Valley is having their party on Wednesday, Dec. 7.

La Fraternité Christmas party will be held at the Sports Palace Sunday, Dec. 11. A supper and social evening will be held.

Les Trois P'tits Points is having its Christmas party for the children, accompanied by a parent, or grandparent at the Sacred Heart Hall Sunday, Dec. 11 from 1:30 p.m. to 4:30 p.m.

Congratulations!

You made it again! Jean Joel Trottier of Green Valley made it to the Sports Personality last week as a member of the Caisse Populaire Atom hockey team, in case you missed reading the sports calendar. Jean Joel scored four goals in three games over the weekend, at the Rverside Hunt Club tournament in Ottawa. He scored two overtime goals, including the winning goal in the championship game, while the first overtime goal came in the opening game! Green Valley hockey fans are so proud of you and Mummy and Daddy and sister too! Keep it up Jean Joel, we will be looking to read about you in the future. Félicitations.

Congratulations

To Serge Jeaurond and Suzanne (Poissant) Jeaurond of Green Valley on the safe arrival of their first child Patrick. Proud grandparents are Claudette Jeaurond of Green Valley and Mr. and Mrs. Raymond Poissant of St. Raphael's.

Thank you

To *The Glengarry News* for printing us another Christmas cookbook, which people wait for patiently every year. In case you mislaid the first one somewhere, why don't you get the second in case of emergency, or even to give to a neighbor or a friend. If

Santa Claus parade

For the kids, we need a Santa Claus parade in Alexandria. It's a way to start the Christmas season.

I'm ready to help in any way for a 1989 parade, if my health is good, and I'm even ready to dress up for a few afternoons visiting stores. I did it before, and I'm ready to do it again. You know Alexandria is my home, and I know what those parades which we used to have in our town meant to my children. I used to gather every neighbor's child, fill up a few cars and bring them to this nice afternoon of fun. I would cry with seeing their little faces smiling. Come on folks. Let's have our own parade next year!

* * *

How nice it was to see the picture in *The News* of our Doctor Bourdeau formerly of Alexandria who celebrated his birthday Nov. 30. I also wish you best wishes.

A thought

If we share our joys we double them. If we share our sorrows we halve them.

Holidaying

Julie Viau of Green Valley and Ginette Lemieux of Moose Creek, have just returned from a trip to Florida and Hollywood, where Ginette was so happy to spend two weeks with her mother and Julie with her godmother.

LOCHIEL TOWNSHIP

Thank You

to the voters of the Township of Lochiel for the confidence shown in me.

Season's Greetings

Joyeux Noël

Ron, Monique and Darcy

49-1c



TOWNSHIP OF LOCHIEL

THANK YOU

FOR YOUR SUPPORT

IN THE RECENT ELECTION

MAURICE JEAUROND

49-1p

a la programmation alpha pour gens exceptionnels

A LA PAGE

A LA P.A.G.E. FRENCH PROGRAM

You want to learn or improve how to

READ, WRITE, CALCULATE

We are open for a new season. Workshops will begin in mid-January. This program is **FREE** of cost for all participants.

Call Réjeanne Arseneault at 525-4194 or come visit me at 64 Main Street. It will be my pleasure to talk with you.

We have a new budget and new management. We are ready to take registration for workshops.

49-2c

BACTERIOSTATIC WATER TREATMENT SYSTEMS

Guarantee 20,000 to 45,000 litres of clean, odorless, fresh tasting water for as little as half a penny a litre.

- **Removes chlorine, bad taste, odor**
- **Reduces undissolved particles** (sediment, discoloration, etc.)
- **Inhibits bacteria growth** (within the unit)

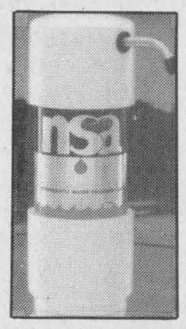

"OVER 1,000,000 SOLD"

613-347-2096

A great gift idea from

SPEEDY CLEANING SERVICES

"CUSTOMER SATISFACTION IS OUR NO. 1 GOAL"

FREE EST.

48-4c



MAKE IT A CHRISTMAS BY

Quasar

FROM SANTA'S FAVORITE ELECTRONIC STORE

VCR (VHS mode)

Compact design, 119 channel quartz tuner with auto set, on-screen programming, 1 month/2 program calendar/timer, 38 function wireless remote, hi-speed search, still frame, auto rewind and eject, auto power on/auto play, recording auto off, power off eject

Model VH5280-K
$479

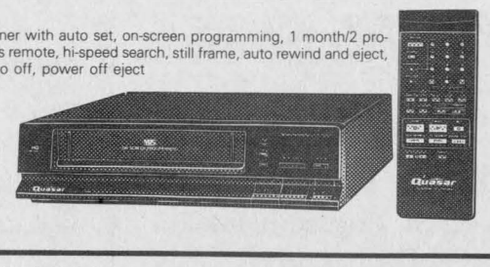

VCR (VHS mode)

Compact, 4-head double azimuth, 119 channel quartz tuner with auto set, on-screen programming, 1 month/4 program calendar/timer, 43 function wireless remote, high-speed search, double-fine slow, field still/advance, double-speed playback, auto rewind/eject, auto power on/play, recording auto off, power off eject

Model VH5480-K
$559

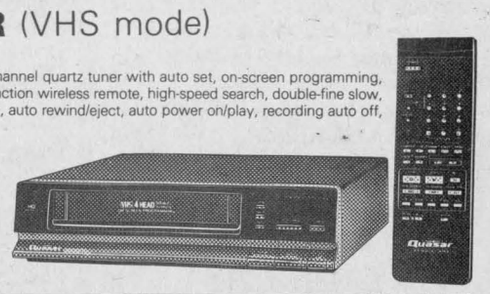

VIDEO CAMERA

High-speed shutter (1/500th, 1/1000th), 7 lux 250,000 pixcells CCD pick-up, flying erase head, index/address search system,infrared auto focus/macro (Fl.4), 8:1 power zoom, self-timer, time lapse, counter/memory, recording/review, audio/video dubbing and much much more. Case included

Model VM51
$1,499



STEREO VCR (VHS mode)

Compact, 3-head double azimuth, MTS/SAP built-in, Linear stereo sound with Dolby NR, 119-channel quartz tuner with auto set, on-screen programming, 1 month/4 program calendar/timer, 43 function wireless remote, high-speed search, variable-speed field slow, field still-advance, double speed playback, auto rewind/eject, auto power on/play, recording auto off, power off eject

Model VH5388-K
$649

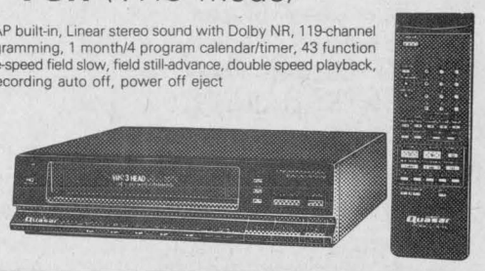

14" COLOR TV

68 channel mechanical tuner, SAW Filter, Picture control, sharpness control

Model WP3931
$299

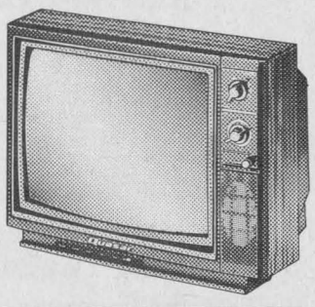

20" COLOR TV

119 channel, 19 function remote control, programmable channel scan, on-screen display, channel check, sleep timer, SAW filter, picture control, sharpness control, Dyna color

Model TT5947
$549

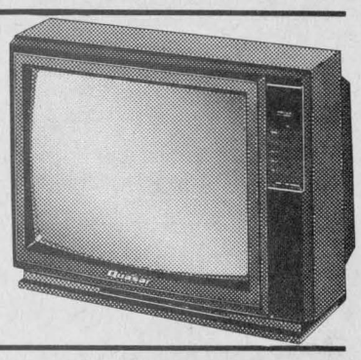

21" COLOR TV

119 channel, 21 function remote, 100° data grade picture tube, on-screen display, MTS built-in/2 speakers, bass/treble/balance control, variable audio out, Dyna color, programmable channel scan, channel check, sleep timer, picture/sharpness control, black or ivory finish and more.

Model YTT6288
$749



28" COLOR TV

Stereo sound

119 channel, 21 function remote, on-screen display, programmable channel scan, MTS built-in/2 speakers, balance control, channel check, sleep timer, picture/sharpness control, variable audio out, external speaker jacks and more

Model YTU9972CE
$1,198

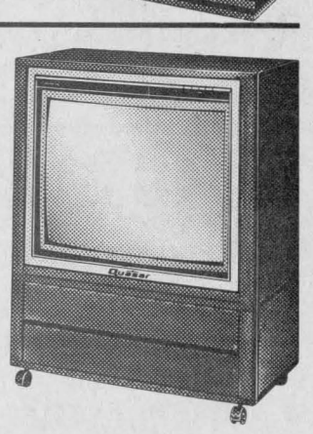

ASK US ABOUT OUR LAYAWAY PLAN

MIRON ELECTRONIC-TV

Sales and Service

VISA MasterCard

We Service What We Sell In Our Shop

421 Main St. South Alexandria 525-4007

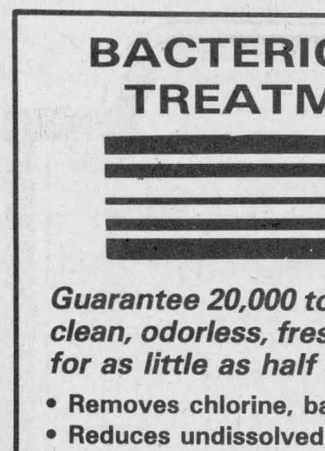

Wrap Up Your Christmas now

with

Music — the gift that lasts a lifetime.

DRUMS

Terrific Selection

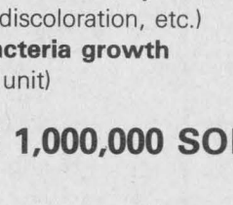

GUITARS

Electric and Acoustic



VIOLINS BANJOS MANDOLINS

and a full line of strings, etc.



Home & Portable

KEYBOARDS



VISA MELODY MUSIC CENTRE MasterCard

104 Pitt St. Promenade *Since 1963* 933-0205

Classified Advertising

Coming Events

ST. Michael and All Angels Anglican Church is holding a "St. Nicholas Brunch" at the Maxville Sports Complex Sunday, December 11th, from 11 a.m. to 1:30 p.m. Adults $5, children $3. Everyone welcome. 49-1c

MARY Kay open house, Thursday, Dec. 8, from 2-4 p.m. and 7-10 p.m., Glen Sandfield hall. Displays. Door prizes. Everyone welcome. Your Mary Kay consultant, Leona Fraser, 674-5552. 49-1p

GLEN Sandfield euchre, Tuesday, December 20 at 8:15 p.m. Everyone welcome. 49-1p

GLEN ROBERTSON SOCIAL CENTRE
874-2227 525-3283
* * *
Excellent Banquet Hall Facilities for weddings, mixed parties, social gatherings, etc.
Good dates still available for weddings, stags, etc.
49-1c

The Chief Supervisor, Ottawa District, DVA, will be at the new Legion Hall in Lancaster from 1:30 p.m., December 10, to answer all questions. All veterans in the area, whether or not they are Legion members, are invited to attend. 47-3c

OPEN HOUSE
ALOETTE
"Because your appearance says so much about you"
Please come over and review our skin care and see some lovely new makeup colors just in time for Christmas giving.
SUNDAY, DECEMBER 11
2 - 4 p.m. & 7 - 10 p.m.
1st farm west of Laggan
Your Aloette beauty consultant
JUDY MacLEOD
Door prizes *10% discount*
49-1p

Church Services

ST. MICHAEL AND ALL ANGELS ANGLICAN CHURCH
Maxville, Ontario
SUNDAYS
10:00 a.m. - Holy Eucharist and Church School
Rector: Fr. Peter Crosby
525-2267
49-1c

LOCHIEL REFORMED PRESBYTERIAN CHURCH
Lord's Day Service
11 a.m. and 7 p.m.
Bible School 10 a.m.
Wednesday 7 p.m.
Prayer & Bible Study
Tel. 874-2989 46-tf

UNITED CHURCH OF CANADA
Services of Worship
SUNDAY, DECEMBER 11
Alexandria — 9:30 a.m.
Dalhousie Mills — 11:15 a.m.
Glen Sandfield — 10:00 a.m.
East Hawkesbury — 11:15 a.m..
Rev. Colin and
Rev. Pat MacDonald
525-2858
49-1c

Alexandria Alliance Church
SUNDAY
9:45 a.m., Sunday School
11 a.m., Morning Worship
Harmony Glen School
Kincardine Street
Bible Study and Prayer Meeting
Wednesday at 8 p.m.
23 Kenyon St. W
Pastor Tom Felts
525-4899 47-tf
Christian & Missionary Alliance Church

THE ANGLICAN CHURCH OF CANADA
ST. JOHN THE EVANGELIST
Lancaster, Ontario
(In Glengarry Provincial Park off South Service Road)
SUNDAYS
9:15 a.m. - Holy Eucharist
Sunday School & Nursery
THURSDAYS
10:00 a.m. - Holy Eucharist & Bible Study
ALEXANDRIA
In the "Winter Chapel" at St. Finnan's
THURSDAYS
7:30 p.m. - Holy Eucharist
Ass't Priest: The Rev. Peter Crosby
525-2267 42-tf

Coming Events

EAST Hawkesbury United Church Christmas concert is back. Please come and enjoy the fun and music on Monday, Dec. 19 at 8 p.m. at Ste. Anne de Prescott Recreation Centre. Free lunch and bake sale after concert. Admission: adults $4, children $2. 49-2p

FRATERNITE ALEXANDRIA INC.
* * *
BINGO
Every Friday
7:30 p.m.
Jackpot $600
in 6 numbers
* * *
Card Party, Thurs. Dec. 8
at 8 p.m.
Lunch & Prizes
49-1c

MARTINTOWN COMMUNITY CENTRE
* * *
MONDAY, DEC. 12
TURKEY BINGO
(In case of bad weather, Dec. 13)
Everyone Welcome
* * *
Banquet hall available for rental
Tel. 528-4801
or 931-2069
49-1c

Alec & Helen MacLeod
Dalkeith
and
Jack & Mary McDonell
North Lancaster
invite you to join with them to celebrate the wedding reception of
SANDRA MacLEOD
and
KENNY McDONELL
at the Bonnie Glen
FRIDAY, DECEMBER 9th
Music by The Brigadoons
Everyone Welcome
48-2p

CHARLOTTENBURGH RECREATION CENTRE
* * *
JR. B. DANCE
Saturday, Dec. 17
following hockey game
* * *
BINGO
Every Tuesday
8 p.m.
Jackpot $250 guaranteed
Everyone welcome
* * *
Good Hall Rental Dates Available
347-2411
49-1c

MAXVILLE & DISTRICT SPORTS COMPLEX
OSIE F. VILLENEUVE ARENA
* * *
Public Skating
Mondays & Wednesdays
3:30 p.m. - 5 p.m.
and every Saturday
7 p.m. - 8:30 p.m.
* * *
SHINNY
Tuesdays & Thursdays
3:30 - 5 p.m.
* * *
For information concerning our banquet hall facilities for weddings, mixed parties social gatherings, business meetings, etc., please call
527-5659
GOOD DATES STILL AVAILABLE
Let our experienced staff assist you with catering and entertainment suggestions
49-1c

GLENGARRY SPORTS PALACE
Tel. 525-3600
THURSDAY, DECEMBER 8
BINGO
8:00 p.m.
Jackpot $1,200
in 5 numbers
11 regular games at $35
3 regular games at $50
6 specials 50/50
1 Winner Takes All
Proceeds to ADMHA Hockey Team
Note: Bingo played on hard cards using chips
MINIMUM CHARGE $1.00
Reg. Cards 7 for $1.00
15 Cards for $2.00
Specials 7 for $1.00
15 Cards for $2.00
* * *
SUNDAYS - 7:30 p.m.
CANCELLED
FOR THIS WEEK
Jr. B Glens weekly BINGO
Jackpot $1,000
in 5 numbers
14 games at $35
6 games at 50/50
1 Winner Takes All
All proceeds to
Jr. B Glens Hockey Team
49-1c

Births

FRASER — Joyce and Neil are very proud to announce the birth of their second child, Jessica Ann, born on Wednesday, November 30, 1988, at the Ottawa General Hospital at 6:45 p.m., weighing 8 lbs. 1 oz. A sister for Kyle and proud grandparents for the third time are Len and Jeanette MacKenzie and for the 12th time are Thomas and Isabel Fraser; proud great grandparents are Paul Emile and Fernande Lefebvre of Montreal and Mrs. Annie MacKenzie of Cape Breton, Nova Scotia.

Cards of Thanks

MacMILLAN — To Dr. A. J. MacLean surgeon, and 3rd floor nursing staff Hotel Dieu Hospital, Cornwall, to hospital chaplain Fr. Halle and members of clergy from Kenyon-Lochiel areas who visited me in hospital, to the many friends who visited, sent cards, messages, reading material, books, devotionals, floral arrangements and to church and community for prayer circles and personal intercessory prayers; to kind neighbors who tended to gardening, helped my family by assuming the post office duties (collecting my mail for them) and for receiving and transmitting telephone messages, along with many other kindnesses. To friends who provided transportation to hospitals (Cornwall and Glengarry Memorial), for "food-treats," for shopping, for cassette tapes, for music, to members of my family who helped and supported me; for the blessings of Home-Care Services provided (Homemaker and VON). For all "above-mentioned" and more, I say "Moran taing dhuit" (Gaelic) "Many thanks to you." In gratitude
—Edna MacMillan. 49-1c

MacDONALD — The family of the late Francis George MacDonald wishes to express sincere thanks to neighbors, friends and relatives for many acts of kindness, messages of sympathy, mass cards, flowers, donations of food, donations to the Heart and Stroke Foundation at the time of the loss of our brother. Special thanks to Munro and Morris Funeral Home, Rev. Bernard Cameron, and Monsignor Donald Bernard McDougald.
—MacDonald and McPherson families.49-1p

MacLENNAN — Thanks to all my relatives, friends and neighbors for cards, gifts, visits and telephone calls during my stay at the Alta Vista Lodge, Ottawa.
—Ken MacLennan,
Dalkeith. 49-n/c

SABOURIN — We wish to express our heartfelt thanks and appreciation to our relatives, friends and neighbors for expressions of sympathy, donations to the Heart and Stroke Foundation, mass offerings, floral tributes, cards, food sent to our homes, and the many acts of kindness during the recent loss of a beloved husband and father, Gerard A. Sabourin. Special thanks to Rev. Lussier and Munro Funeral Home. To those whose addresses are unknown, please consider this message a personal thank you. Your kindness and support will always be in our hearts.
—Mrs. Alice L. Sabourin and family. 49-1p

DUBOIS — I wish to thank family, relatives, friends and neighbors, Dr. C. Nadeau, Fathers Desrosiers and Thibeault, for cards, visits and flowers while I was a patient at Glengarry Memorial Hospital. Special thanks to nurses, aides and kitchen staff. Your kindness will always be remembered.
—Edna Dubois. 49-1p

Entertainment

ST. EUGENE HOTEL
St. Eugene, Ontario
FRIDAY & SATURDAY
DECEMBER 9 & 10
Entertainment by
GHOST RIDERS
Everyone welcome 49-1c

CHEZ PAUL HOTEL
Dalhousie, Que.
ROCK 'N ROLL
Dance
EVERY FRIDAY NIGHT
Music by
"Jake at Work"
Everyone Welcome 27-tf

Coming Events

BONNIE GLEN
525-3078 or 525-2646
FRIDAY, DEC. 9
Mr. & Mrs. Alec MacLeod and Jack and Mary McDonell cordially invite everyone to a wedding reception in honor of Sandra MacLeod and Kenny McDonell. Music by Brigadoons. Everyone Welcome.
SATURDAY, DEC. 10
Tapis Richard Ranger Carpet Annual Christmas Party
KEEP THIS DATE OPEN
NEW YEAR'S EVE PARTY
COUNTRY STYLE BUFFET
6 to 9 p.m.
Music 8:30 p.m. to 1 a.m.
$12.50 per pers. includes buffet, dance and light lunch
$6.00 per pers.—dance only
Light lunch served at 12:30 a.m.
49-1c

Cards of Thanks

BRUNET — The family of the late Joseph Brunet would like to express sincere thanks and appreciation to friends, neighbors and relatives for acts of kindness and sympathy extended to us during our time of bereavement. Special thanks to the Munro and Morris Funeral Home, Pierre Roy Florist and Rev. Raymond Dumoulin. It was much appreciated.
—Rose Blanche and family. 49-1p

MAHEU — I would like to take this opportunity to thank all the Knights of Columbus of Alexandria and Green Valley for the lovely evening and gift they have given us and to all our friends and neighbors and family. Special thanks to Jean Lajoie, Emile Viau, Germain Diotte, Roger Constant and Grand Knight Gilbert Sauvé. It's a night we'll always remember.
-Mr. and Mrs. Albert Maheu. 49-1p

ALLEN — Heartfelt thanks to our friends, neighbors and relatives for their many comforting words, floral tributes, donations and food received during the loss of my wife and our mother. Your support during our time of bereavement was deeply appreciated.
—Harold Allen and family. 49-1p

WYLIE — The family of the late Rosemary Wylie wish to express their sincere thanks and appreciation to friends, neighbors and relatives for the floral tributes, mass cards, visits and donations of food, during the time of our bereavement. Special thanks to Father Lefebvre and Father Labrosse and the pallbears, also Allison and Jack Leduc. It was much appreciated.
—Eileen and Mel Lobb, Reg and Hilda Wylie and families. 49-1p

Marriage Announcement

MR. and Mrs. Maurice O'Connor, Green Valley, wish to announce the marriage of their daughter Shelley to Dan Foster of Kitchener. The marriage took place November 18 at Brampton, Ontario. 49-1p

In Memoriam

ST. DENIS — In loving memory of a dear father and father-in-law Eddie, who passed away a year ago December 5, 1987.
In our hearts your memory lingers,
Sweetly tender, fond and true,
There is not a day, dear Dad ("Ned"),
That we do not think of you.
—So very sadly missed and lovingly remembered by son Emile and daughter-in-law Denyse. 49-1p

LAPORTE — In loving memory of our dear son Robert who passed away Dec. 10, 1987.
Remembering you is easy,
We do it every day;
Missing you is the heartache
That never goes away.
—Lovingly remembered by Mom and Dad. 49-1p

CADIEUX — In loving memory of a dear son and brother Michael who passed away Dec. 10, 1982.
We often sit and think of him
When we are all alone;
For memory is the only friend
That grief can call its own.
Like ivy on the withered oak,
When all other things decay,
Our love for him will still keep green
And never fade away.
—Sadly missed and always remembered by Mom and Dad, Sandra and Suzanne. 49-1p

ST. DENIS, Eddie — In loving memory of a dear father who passed away on December 5, 1987.
What we would give if we could say,
Hi Pops, in the same old way.
To hear your voice, to see your smile,
Be with you a while.
God took your hand, we had to part
He eased your pain but broke our hearts.
—Sadly missed and remembered by your son Clarence and daughter-in-law Marie. 49-1p

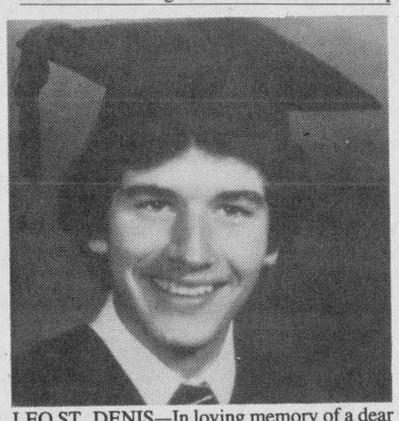

LEO ST. DENIS—In loving memory of a dear son who passed away on Dec. 11, 1981.
The midnight stars are shining
Upon your silent grave
Beneath it sleeps the one we love
If all the world was ours to give
We'd give it, yes and more
To see our son we love so much
Come walking through the door
They say that time heals everything
But we know it isn't so
Because it hurts as much today
As it did seven years ago
Always remembered and sadly missed by your Mom & Dad and sisters & brothers.
49-1p

McINTEE—In loving memory of a dear mother Isabella who pased away Dec. 15, 1983.
It broke our hearts to lose you
But you did not go alone
For part of us went with you
The day God called you home.
Sadly missed by sons John, Robert, Pat Jr. and daughters Anne, Rita & Terry. 49-1p

In Memoriam

FRALIC — In loving memory of a dear son, brother, brother-in-law and uncle, Royce Fralic Jr. who passed away tragically on December 7, 1987.
Time goes by but memories stay,
As new and dear as yesterday,
If we could have one lifetime wish
One dream that would come true,
We'd pray to God with all our hearts,
For yesterday and you.
—Sadly missed and lovingly remembered by mom, Frank, Joyce, Stewart, Rory and Beth MacLennan, Kathy and Al Briskin. 49-1p

Articles

MYSTERY and spy novels — P.D. James, Ruth Rendell, Robert Ludlum, many more. Choose your own at $2 each. Tel. 525-3396. 49-2p

AL'S Piano Shop: December Special! 3 restored pianos at $995. Price includes stool and delivery. 3 others available. We tune, move, restore, refinish, repair. Tel. 1-932-1825. 49-4p

MOVIE camera "Bell Howell" complete with accessories and stamp-up screen. Apply at: 245 West Boundary Rd., Alexandria, between 6 p.m. and 8 p.m. only. 49-1c

BACTERIOSTATIC water treatment units. Removes chlorine from tap water. For your fee in-home 7-day trial, call Paul at 1-774-3484, 8-10 a.m. or 5-7 p.m. 49-2p

PERFECT for the festive table — wine goblets and wine coolers, beautifully handcrafted at the Apple Hill Pottery, south and west of Apple Hill. Tel. 528-4329. 49-1p

SANTA Claus suits to rent, Mrs. Claus, elf, Mickey Mouse, Bugs Bunny, etc. at The Costume Shop, 170 Hope St., Alexandria. Tel. 525-2452. 49-1p

WOOD fired boiler, 29 gal. capacity for hydraulic heating, brand new, all controls, best offer. Tel. 678-3860. 49-1p

HYDRAULIC chair, dryer, shampoo chair and sink; used 3 months; reason for sale — allergies. Phone Grant or Barb at 613-678-3410 or 678-3800. 49-2p

BINOCULARS with case, 10x50, Carl Wetzlar, $55. Tel. 525-3045. 49-1p

FRIDGE and stove for sale, gold. Tel. 764-2036. 48-2p

WINCHESTER model 12 pump action shot gun, $495, like new; thermal glass 4'x8', $50. Tel. 525-1271. 49-1p

GALVANIZED hog penning (excellent calve pens); 2 kerosene heaters; also 1979 VW Rabbit, GTI. Best offer. Tel. 874-2890. 49-2p

NEW rabbit fur jacket, beige and brown, $120. Tel. 525-5115 after 6 p.m. or weekends.49-1c

GE freezer, 12 cu. ft., $100; wooden closet, 2-door, 3x6' high, $35; bedroom set, double bed and 2 dressers, $100; 2 stainless steel sinks with tops, $70; Admiral portable dishwasher, almost new, $280; 8-drawer dresser, 5' wide, $50; all in good condition. Tel. 525-2563 or 525-1959 after 6 p.m. 49-1p

ZENITH console stereo, $150; two 26" Admiral color TVs, $150 and $169, R. E. Proulx TV, Tel. 874-2600. 49-2c

JR. downhill ski package (10-14 yrs.) skis 107 cm, Solomon bindings, Nordica ski boots, Scott poles, set $50. J. Fraser, 525-3777. 49-1p

TORO snowblower, 7 h.p., 26"; mini washer and dryer. Tel. 527-5776. 49-2p

BEAUTIFUL
Christmas Baskets
and
Gift Boxes
are now available. Contents are assorted cheese, biscuits for cheese, honey, jams, fudge.
Price range $15 to $30
FRASER CHEESE HOUSE
Location: Hwy 34, 2 miles south of Hawkesbury at Greenlane Road
Phone 632-6148
48-2p

Articles for Sale

PLYWOOD special at Casselman Plywood Home Hardware Building Centre: 4x8' spruce; 3/8" $10.09; 1/2" $13.99; 5/8" $16.79; 5/8" tongue and groove $17.15; 3/4" $20.19; aspenite 5/8" tongue and groove $11.95; mahogany louvre bi-fold doors, 50% discount. Unbeatable prices on windows. Tel. 613-764-2876. 29-tf

COMPTOIRE Populaire has for sale: furniture, china cabinet, chairs, pony cutter, skates, skis, footwear, snowsuits, fur coats, clothing, fabric, curtains, handmade knitwear, etc. 100 St. James St., Tel. 525-3445. 43-10p

CHRISTMAS gift ideas — handmade musical instruments, wind chimes, door harps, toys and many other items; by appointment Tel. 674-2287. 44-6p

WOOL from Glengarry in white and shades of grey. Also sheepskins, slippers and mittens. Call 525-3669 or 527-2609. 46-6p

CASH — We buy and sell guaranteed used tires for cars and light trucks at reasonable prices. Tires must be in excellent condition only. Glengarry Surplus, open seven days. Tel. 525-3864. 49-2p

ARMY-SUPRLUS extreme cold weather parkas, jackets, pants, sweaters, shirts, boots and hats. Also a complete line of work clothing and boots. New and used guaranteed to last longer than anything else at a fraction of the cost. Glengarry Surplus, located 5 km west of Fassifern. Open seven days, Tel. 525-3864. 49-2p

MEN'S hockey skates, size 9 1/2 and 10; new 12-guage shotgun; drafting set; secondary and post secondary books. Tel. 874-2238. 49-2p

CHRISTMAS TREES FOR SALE
Spruce & Scotch Pine
All Sizes
Free delivery in town
PIERRE'S GARDEN CENTRE
98 Peel Street, Alexandria
525-3976
47-5c

FOR SALE
DON JOHNSTON BLDG.
332 Macdonald Blvd.
525-2633
2 children's wagons .... 1 wood $20
..... 1 metal $15
Furniture clamps with pipe . $10 each
1 paint spray can & extra cannister $50
1 Cascade 40 gas fired hot water tank $150
10 - 30x96 folding plywood tables $40
28 plywood chairs ..... $5 each
1 glass & wood showcase $50
1 NCR cash register $300
2 school desks ..... $5 each
1 balance bench ..... best offer
1 Black & Decker deluxe router $100
48-2c

GAS TANKS
for
Cars and light Trucks
Reconditioned with Warranty
Available now at
ASP
431 Main St., South
Alexandria
525-3620
40-tf

CLASSIFIED
Only $3.50
(20 words)
2nd week 50¢ less
RATES

General Classified — $3.50 for 20 words, plus 10¢ for each additional word.

Births, Found, Graduations, Anniversaries (50th and over) will be accepted free, with picture.

Classified Display — 39¢ per agate line. We reserve the right to place all advertising under the appropriate classifications.

Box Numbers — $5.00 per week (includes Box), c/o The Glengarry News, Box 10, Alexandria, Ontario K0C 1A0.

Deadline for advertising: Monday, 3 p.m.

ALL ADS MUST BE PAID FOR IN ADVANCE

OFFICE HOURS
Monday to Friday — 9 a.m. to 5 p.m.
Saturday — 8:30 a.m. to 1:30 p.m.

Articles for Sale

LIQUIDATION Sale, 17 Ste. Catherine, St. Polycarpe, commercial and industrial, metal shelves, small island, cabinet, filing cabinet, desk, stacking chairs, locker, safe, counters and sinks (stainless). Tel. 265-3270. Open from 10 a.m. to 6 p.m., Saturday 9 a.m. to 4 p.m.47-tf

BOOKS make good Christmas presents, especially when they are by Raph Connor, Grace Campbell and Dorothy Dumbrille. To make Christmas shopping easy, contact Gordon Winter, Maxville, telephone 527-2888. There are still a few scarce ones available.47-5p

HARDWOOD flooring, cabinet doors, glass blocks, kiln dried lumber, supplies. Source Wood Products, 111 William St., Cornwall, 932-5300. 47-tf

AUTOMATIC washer, wringer washer, 7 1/2 cubic ft. freezer, electric stove, wood stove, portable TV; kitchen set maple wood; dishwasher, chainsaw. Tel. 525-1738. 48-3p

LADY'S sheared lamb full-length fur coat, size 14-16, in perfect condition, $750; lady's black with white fleck cloth coat, worn once, size 14-16, $50. Tel. 525-1039. 48-2p

CHRISTMAS craft sale, Main St., Glen Robertson. Ask for Margot. Tel. 874-2077. 48-2p

BLUE Simmons hide-a-bed, very good condition, $50. Tel. 525-3759. 48-2p

CHINA cabinet, colonial twin bed, dressers, humidifier, glider rocker, coffee and end tables, night tables. Tel. 525-2816. 48-2p

14'' Partener cut-off saw, $400; portable gas drill w/4'' diamond bit, $375. Tel. 525-2807 days, or 525-1124 evenings. 48-tf

2 used 100-gallon fuel oil tanks, $30 each. Tel. 525-1937. 48-tf

SOFA bed, leather chairs, pump organ, wardrobe. Tel. 525-1076, after 5 p.m. 48-2p

ORGAN with 22 keys plus 15 black and 8 minors, 8 major, 8 chords; lazy boy chair, solid walnut cabinet 4'x2'; encyclopedia of adult relationships, 24 books, man and woman. Tel. 525-4835. 48-tf

SNOWBLADE, 6 1/2 ft. wide, ideal for truck mounting, complete with hydraulics, valves, etc. Call 525-3120 (days), 525-1521 (evenings). 48-2c

THE TABLE & CHAIR BOUTIQUE

Unique Gifts in Furniture and Accessories
Rockers
Deacon Benches
Hand Painted Porcelain
Brass, Wood tole Prints and oils
Shelves and mirrors
Limestone Sculptures and Candlestick Holders
5 Rooms of Quality Furniture & Accessories
Free Delivery in Glengarry
LAYAWAY AND TERMS
938-2499
1211 PITT CORNWALL

FOR SALE: HOUSE KITS

Number	
201,	26x36, 2 bedrooms $11,350
202,	26x42, 3 bedrooms $12,750
203,	26x42, 3 bedrooms $14,795
204,	26x42, 3 bedrooms $14,800
205,	26x50, 3 bedrooms $14,995
206,	28x60, 2 bedrooms & garage $20,200
207,	30x60, 3 bedrooms & garage $21,975
208,	32x58, 5 bedrooms, 2 storeys garage $35,900
209,	24x30, garage kit $ 4,140
210,	26x44, 2 bedrooms $14,525
211,	30x66, 2 bedrooms & garage $18,995
212,	32x46, 3 bedrooms, 2 storeys garage $24,350

Note: 2x6 framing, 6'' and 8'' insulation, vinyl siding, windows and doors, etc.
Additional discount of 5% on any of the above kits for November and December '88. For further information please call:
1-514-264-5533 or 5370
D.N. Racine Inc.
Athelstan, P.Q., J0S 1A0 43-10c

Vehicles

1984 Ford Temp $3,800; 1984 Renault Alliance $2,800; 1980 Monte Carlo $2,600; 1979 Chev Malibu $2,100. Call Rene at 525-1371 or Ron at 347-3937. 48-2p

1980 Honda Civic 4-speed, good condition. Tel. 525-5053. 48-2c

1986 Mazda, excellent condition, 4-door hatchback, 5-speed, white. Call 347-3675.49-2p

1983 Mazda 1/2-ton pickup, diesel, 5-speed standard, good condition, asking $3,200. Tel. 678-3860. 49-2p

1986 Honda Civic 4-door sedan, 5-spd., excellent condition, must be seen. #251A, Glengarry Honda, Maxville, 527-2007 or 347-3950. 49-1c

1986 Honda Accord, auto., AM/FM cassette with air, like new, #1305A, Glengarry Honda, Maxville, 527-2007 or 347-3950. 49-1c

1985 Honda Civic wagon, 5-spd., great family car, Glengarry Honda, 527-2007 or 347-3950. 49-1c

1987 Ford Ranger 4-spd., red, mint condition, ready to drive, #2093A, Highland Motor Sales, Maxville, 527-2735 or 347-3950. 49-1c

1985 Toyota Celica, 2-tone blue, 5-spd., digital dash, AM/FM cassette, PS/PB, tilt steering, cruise, intermittent wipers, like new, #2086A, Highland Motor Sales, Maxville, 527-2735 or 347-3950. 49-1c

1984 Toyota Celica, 4-dr. sedan, 5-spd., AM/FM cassette, only 83,000 km., extra clean condition, #2007A, Highland Motor Sales, Maxville, 527-2735 or 347-3950. 49-1c

1985 Chevette 4 cyl., 2-door hatchback, automatic, radio, winterized, no rust, excellent condition. This is a great little car for $2,400. Must sell soon! Tel. after 6 p.m. Monday to Friday and weekends: 347-7547. 49-1p

1986 Yamaha 225 cc 4-wheeler, front and rear racks, hitch, low and high gears, electric start, reverse, very good condition, only $2,395. Shepherd Motors, 525-1402. 49-2c

CARRIERE SALES
(Fern Carriere, prop.)
358 Main N., Alexandria
(At The Tracks)
525-5213 or 525-2727
Super Low Prices
USED CARS
'86 Pontiac Bonneville, 4-dr., auto, PS & PB, low miles, one owner
'83 Chev Impala, 4-dr., AM/FM, PS & PB, only 95,000 km one owner
'81 Pontiac Parisienne Brougham 4-dr., fully loaded, only 75,000 km

SPECIALS
'84 Tempo, 2-dr., 5-speed
'82 Ford EXP, 2-dr., standard
'81 Ford Grenada, 4-dr., auto PS & PB
YOUR CHOICE
$2,595

TRUCKS
'87 GMC, V-8, 5-spd. man., short box, well equipped only 21,000 km
'83 Ford Ranger, 5-speed, PS & PB, cap
'81 Ford F-250, 3/4 ton pick-up V-8, auto., PS & PB
'80 Ford F-150 Explorer, V-8, auto., PS & PB, cap, well equipped
'79 Chev 1/2 ton pick-up, auto PS & PB
BUYING, SELLING, TRADING DAILY
Mon. - Wed. 9—6
Thurs. - Fri. 9—8
Saturday 9—2

Articles for Sale

FOR SALE
The New Book
''LOCHINVAR TO SKYE''
$30.00
available from the authors
M. McCrimmon - Box 117, RR#1, Dalkeith K0B 1E0
Tel. 525-3225
Donaldson MacLeod - RR#1, Dunvegan K0C 1J0
Tel. 525-3597
Evelyn MacQueen - RR#1, Dunvegan K0C 1J0
Tel. 524-5591 or local stores
49-1c

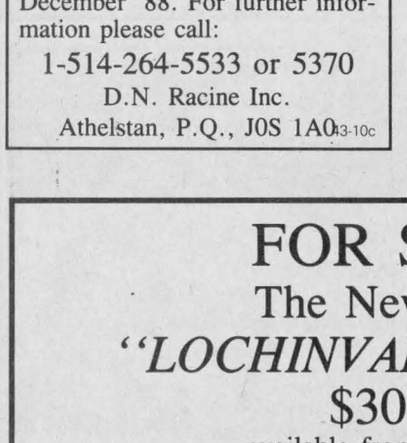

613-525-3040

DOORS - Pine, Cedar, Oak, Pine Stair Railings - Posts, Spindles

PINE PANELLING - Wainscotting, board & Batten Bevel Siding

PINE MOULDINGS - Colonial Pattern, Rosettes and Baseboard Corner Mouldings

FLOORING - Pine, Oak, Maple and Birch

Cedar Panelling, Exterior Siding and Decking

Ken Alexander, R.R. 1, Alexandria, Ontario

Vehicles for Sale

CHEV - OLDS TITLEY ALEXANDRIA, ONT.

GREAT SAVINGS
1988 Cavalier, 4-dr., auto., PS & PB
1986 Olds Cutlass Supreme Brougham 4-dr., auto, PS & PB, two-tone, loaded, air
1986 Chevette, 4-dr., auto., 2-tone paint, only 21,000 km
1986 Olds Delta 88 Royale Brougham, 4-dr., air, fully loaded
1986 Cavalier, 4-dr., auto., PS & PB, 54,000 km
1986 Chev Celebrity, 4-dr., air, auto., PS & PB
1985 Olds Cierra Brougham, 4-dr., auto., PS & PB, AM/FM, 2-tone, well equipped
1985 Olds Cutlass, 2-dr., auto., PS & PB
1985 Buick Skylark, 4-dr., V-6, auto. PS & PB
1984 Buick Le Sabre, 4-dr., auto., PS & PB, fully loaded with air
1984 Pontiac Phoenix, 4-dr., auto., PS & PB **SOLD**
1984 Chevette, 4-dr.,
1984 Cavalier, 4-dr., PS & PB 2-tone paint
1981 Pontiac Grand Prix, auto, PS & PB, AM/FM
1981 Chev Impala, 4-dr., auto., PS & PB
1980 Citation, 2-dr., auto., PS & PB
1979 Chevelle Malibu, 2-dr., auto., PS & PB, V-8

TRUCKS
1987 Chev S-10, extended cab, auto. PS & PB, AM/FM cassette, only 15,000 km
OTHER VEHICLES TO CHOOSE FROM
WE BUY CARS AND TRUCKS FOR CASH
525-1480 or 347-2436

TROTTIER SALE CENTRE
USED VEHICLES
CARS & LIGHT TRUCKS
WARRANTY AVAILABLE
SPECIAL OF THE WEEK
'86 Buick Skylark, 4-dr., auto., PS & PB, air, cruise, digital dash, only 30,000 mi.
1988 Cavalier RS, 2-dr., 5-speed man. PS & PB, AM/FM, low miles
1986 Chev Celebrity, 4-dr., auto., air, cruise
1985 Subaru Stationwagon, 4-dr., 5-speed man. extra clean
1984 Fiero, 2-dr., auto.
1984 Mercury Topaz, 4-dr., auto., PS & PB, AM/FM, air
1984 Horizon, 4-dr., auto., good clean car
1984 Dodge Charger Shelby, 2-dr. 5-speed, sunroof
1980 Pontiac Grand Prix, 2-dr., auto, PS & PB, air, good shape
1978 Chev Nova, 2-dr., auto, PS & PB, good condition **SOLD**
TRUCKS
1988 Ford F-150, auto., PS & PB
1985 GMC Sierra, 3/4-ton, V-8, auto., PS & PB
1985 GMC S-15 long box, low mileage
1980 GMC 1/2 ton pick-up, auto. PS & PB
1974 Jimmy 4x4, auto., PS & PB with plow. A-1 shape
525-1925
Hwy. 34, South Alexandria

CHOICE USED CARS
Used....but not abused!
1988 FORD ESCORT GL
1987 TEMPO
1986 OLDS CUTLASS
1986 CIERRA BROUGHAM
1985 TEMPO GL
1984 OLDS CUTLASS
1984 DODGE OMNI
1984 CAVALIER
1984 CAMARO
1984 TOPAZ
1983 TOYOTA TERCEL
1983 TOYOTA SUPRA
1983 COUGAR
1983 CAMARO Z-28
1982 PONTIAC 6000
1982 BUICK LESABRE
1982 MERCURY CAPRI
1982 GRAND PRIX
1981 BUICK RIVIERA
TRUCKS
1988 CHEV 4 x 4
1987 RANGER
1987 NISSAN KING CAB
1986 FORD CLUB WAGON VAN
1985 FORD F-150 4×4
1984 DATSUN PICK-UP
1980 FORD F-150 SUPER-CAB 4×4
GLENGARRY FORD - MERCURY ALEXANDRIA, ONT.
Mon. to Fri. 8 to 8: Sat. 9 - 3
Where You, The Customer Are Always No. 1
12 or 24 mo. Warranty available
Hwy 34, Alexandria
525-3760

Roy's GARAGE (Green Valley) LTD.
PONTIAC BUICK *Cadillac* GMC Trucks
GREEN VALLEY, ONT. 525-2300
(Cornwall Area) 347-7312
OVER 50
Pre-Owned Cars and Light Trucks
MUST CLEAR
Before year end
NO REASONABLE OFFER REFUSED
Come In And Make A Deal

Farm Machinery

2-cylinder Wisconsin engine in good condition, $200; 14'x30' stave silo, lined, in good condition, $200. Tel. 527-5393. 49-2p

LAWN and garden tractor, 16 h.p., complete with wheel weights, tire chains and 3 p.h. front p.t.o. with 48'' snowblower, 50'' mower deck; 36'', 6 h.p. rototiller; 4'x6' utility trailer, best offer. Tel. 678-3860. 49-2p

EXTRA heavy-duty gutter grates for 16'' gutter. Will not bend under weight of Holstein. Michael Krol, Tel. 347-7561. 49-2p

9' snowblower, double auger with bracket and transfer box to fit a Uni System. Tel. 347-2831 days, 347-7437 evenings. 49-2p

WANTED: p.t.o. generator and pole switch, 20 and 50 kilowatts. Tel. 874-2890. 49-2p

Vehicles for Sale

1985 GMC pickup, V-8, 305, auto. trans. (overdrive), big wheels, radio AM/FM, 50,000 km, box cover, dome glass, $7,900 negotiable. Weekends 613-525-5234, week 514-937-7921. 48-2p

TWO Sno-Jets for sale, 396 cc, excellent condition, with or without trailer. Tel. 525-3743. 48-2c

1974 Dodge Carry van, 10-ft. box, roll up door, $2,400. Tel. 525-2807 days, or 525-1124 evenings. 48-tf

1978 Oldsmobile, very good condition, asking $1,200 with safety. Tel. 525-3152. 48-2p

1984 Ford Temp $3,800; 1984 Renault Alliance $2,800; 1980 Monte Carlo $2,600; 1979 Chev Malibu $2,100. Call Rene at 525-1371 or Ron at 347-3937. 48-2p

1980 Honda Civic 4-speed, good condition. Tel. 525-5053. 48-2c

1977 Olds Delta 88, power windows, air cond., power brakes and tilt steering, fairly good condition; asking $800 as is. Tel. 874-2180.49-1p

Farm Produce

CHRISTMAS trees, cut your own at Double-A Tree Farm. Please call first, 525-3669.47-5p

FOR sale: 200 bales of straw, also electric bedding chopper. Tel. 525-3476. 47-3p

CHRISTMAS trees, cut your own, spruce only, $9 each, Kenyon Dam Road, 2 miles west of Alexandria. Tel. 525-4501. 48-4p

CHRISTMAS trees for sale at McCrimmon corner. Tel. 525-4702. 49-3p

GROUND beef, shelled corn, oats, barley, wheat, mixed. For beef, dairy, goats, poultry, $8 hundred. Your bags. Open 9 a.m.-5 p.m., closed Sundays. George Crites, Tel. 527-5393. 49-4p

PURE and natural clover and wildflower and buckwheat honey for sale, $1 per pound in your containers or we supply, 1091 Pleasant Corners Rd. West, Vankleek Hill, Ont., Monique and Lothar Pettkus. Open all year round. Tel. 1-613-678-2496. 49-1c

STOVEWOOD for sale, mixed, delivery for reasonable distance, all green apple tree. Tel. 874-2458 after 8 p.m. 49-2p

CHRISTMAS trees ''fir'' cut, from $5 to $12. Tel. 525-4370 at meal time. 49-3p

CHRISTMAS trees, Scotch pine and white spruce. Call ahead, $1.50/ft., Baltics Corners. Tel. 527-3324, Denis or Pat. 49-3p

Farm Machinery

DAVE'S Woodsplitter Rentals, 4 machines, David Geddes, Apple Hill, Tel. 528-4915. 46-4p

GLASS pipeline for sale, for 42 hook-ups, vacuum pump included. Tel. 874-2590. 47-3p

COMPLETE Lajoie stable cleaner with 300' of clean chain, in very good shape, best offer. Tel. 874-2890. 49-2p

CARRIERE SALES
(Fern Carriere, prop.)
358 Main N., Alexandria
(At The Tracks)
525-5213 or 525-2727
Super Low Prices
TRACTORS
1—MF 50 (gas) power steering, only 1,675 hrs.
1—MF 35 diesel, very clean,
1—IH 414 diesel, power steering
1—IH cub with hydraulic snowblade and mower, mint cond.
1—Oliver 550 gas, loader (37 hp)
EQUIPMENT
3—Used snowblowers
4—Blades (6' & 7')
6—Plows, 1 to 4 furrow
2—Disc plows
3—Hydraulic discs
1—Bush Hog brushcutter, 6 ft., heavy duty
BUYING, SELLING, TRADING DAILY
Mon. - Wed. 9—6
Thurs. - Fri. 9—8
Saturday 9—2

Ford FORD NEW HOLLAND
TROTTIER FARM EQUIPMENT LTD.
Hwy. 43, Alexandria
Tel. 525-3120
FORD & NEW HOLLAND
Authorized Sales & Service
USED TRACTORS
1—MF 135 gas
1—Ford 5000
1—Ford 7600 with cab
1—Case 300 (gas) with loader
1—Ford 3000 diesel
1—Ford 3000 **SOLD**
1—Ford 2600
1—David Brown 1200
1—Dexta Die**SOLD**
1—Ford 3910
Good Supply of Loader buckets custom fit to your loader.
PREPARE FOR WINTER
Snowblowers just arrived
8, 10 and 12 (on 20'' tires) ton wagons in stock
10 ton on 12.5 tires
Zero grazers
Augers and Elevators
2—Farm King augers 8''x31' and 8''x46'
GOOD SUPPLY OF GENUINE FORD PARTS OIL, FILTERS AND BATTERIES FOR FALL WORK
NH PARTS IN STOCK
CHRISTMAS TOYS
Good Supply of Farm Toys for Christmas Giving!
NEW HOLLAND EQUIPMENT
Good selection of
New and Used Manure Spreaders
Mounted and Semi-Mounted Plows
For your plowing needs
1—Fiskar four bottom variable width semi-mount.
1—Fiskar four bottom auto reset semi mount
Ideal for cornstalks
Ford blades
BUSINESS HOURS
8 a.m. to 5:30 p.m.
Sat. 8 a.m. to 12 noon

Farm Produce

DRY mixed wood for sale, $42 per cord delivered. Tel. 874-2531. 46-4p

OATS for sale, $8 per hundred cleaned, exchange bags, Bruce McDermid, Moose Creek, Tel. 538-2320. 49-4p

CHRISTMAS trees for sale, freshly cut, wide selection, starting from $10 and up. Robert's Rental Service, 325 Main St. S., Alexandria. Tel. 525-2807. 49-3c

CHRISTMAS trees for sale, $5, cut your own. Tel. 527-3101. 49-3p

Poultry-Livestock

FOR sale: 12 beef cows, guaranteed to freshen, and Charolais bull, 1,100 bales of hay, 7 water bowls. Call 525-3560 after 5 p.m. 48-2p

MEAT chickens/broilers, fresh frozen, 6 lbs. and over, $1.25/lb. Call Rene Goulet Excavation, 525-3759. 48-2p

FOR sale: Holstein (grade) heifer due this week; Holstein (purebred) heifer, mid-December. Grant MacRae, 525-2969. Call before 7 a.m. or evening only. 48-2p

SMALL pony, female, 5 months, excellent for small children. Tel. 538-2362. 48-2c

GOOD selection of miniature goats, females and males of all ages, also single and double driving harness. Contact Fred Townsend, Ste. Justine de Newton. Tel. 514-764-3285. 49-1p

HERD of 60 head consisting of 34 Holstein dairy cows, 26 heifers and calves. To be sold Thursday, December 8 at 2 p.m. at Leo's Livestock Exchange Ltd., Hwy. 31, Greely, Ont. Prop. Annette Lefebvre, St. Eugene, Ont. For more information, Tel. 821-2634. 49-1c

REGISTERED Holsteins: 4-year-old, fresh Nov. 9, G.P., 162-180, 4.7%, by Rockman Ivanhoe; 2-year-old, safe in calf, projected 161-171, milking 54 pounds, Fraserloch Farm, Tel. 527-2572. 49-1p

WILL board heifers until May 1. Call Tom Curran, 528-4432. 49-2p

FOR sale: side of beef, excellent quality, reasonable price. Tel. 525-4501. 49-1p

Personal

SINCERE thanks to the Sacred Heart of Jesus for favors obtained. C.P.D. 49-1p

THANKS to Sacred Heart of Jesus for favor received. J.V. 49-1p

Wanted

WANTED: Violin, in good condition. Tel. 347-3587. 48-2p

WANTED to buy: dry corn. Tel. 525-2522. 49-3p

Farm Machinery

USED MACHINERY
1—NH 479 haybine
1—NH 469 haybine
1—NH 770 harvester with 2 heads
1—IH 435 baler
1—NH 273 Baler
1—NH 310 Baler
1—NH 718 Harvester with 2 heads
1—JD 24T Baler
1—MF 36 swather - very good condition
1—NH 38 chopper
1—IH 555 forage harvester
1—Hay rack
1—NI cornsheller & snapper
1—MF 410 combine with 3 heads diesel, cab
1—Kverneland 3×14 plow
1—Overun 3×16 plow
1—JD 40 manure spreader
FERNAND CAMPEAU et Fils Inc.
Open: Mon. - Fri. to 5:30 p.m.
Saturdays 8 to 4 p.m.
Dalhousie Station
347-7511

MAXVILLE
Farm Machinery Ltd.
Ford FORD NEW HOLLAND
SALES SERVICE PARTS
Interest Free Until June 1/89
or
Low Finance Rate on New or Used Equipment
1—JD 3130 tractor w/cab
1—Ford 8600 with cab
1—Cockshutt 1855 tractor
1—Ford 3000 tractor
1—Uni System 702 3-row pick-up diesel engine
1—David Brown 990 tractor
1—McKee snowblower
1—IH 1150 grinder/mixer
1—OWATONA grinder/mixer
1—NH forage box
1—GM gravity box
1—FK feeder wagon, 20'
1—Kewanee disc, 13 ft.
1—Bush Hog, 19 ft. disc
1—IH disc 12 ft.
1—NH 717-S, elec. cont.
1—NH 718 harvester elec. cont.
1—NH 518 man. spreader
1—NH 512 man. spreader
1—Overun 5x16'' semi mount
1—KVERN plow 6-fur., hyd.
1—IH 4-fur. semi, auto
1—KVERN 3-fur., hyd.
1—Allied auger 41'
Highland Road, Maxville
527-2834 48-1c

For sale to Let

SMALL 1-bedroom house to rent in Alexandria, electric heat, available immediately, $325 monthly, utilities extra. Tel. 525-2425 between 10 a.m. and 2 p.m. 49-1p

880 sq. ft. newly renovated store space, available immediately. Ideal location. Tel. 525-4947 (answering machine, will call back). 49-4c

NEW 3-bedroom bungalow for rent, 10 minutes from Alexandria. Available immediately. Call between 9 a.m. and 5 p.m. Tel. 525-5278. 49-1p

Real Estate

NEW 3-bedroom bungalow for sale in Alexandria. Tel. 525-1397 after 6 p.m. 47-3p

SUMMERSTOWN area, 2-bedroom, partly renovated mobile home in Milton Park, only $14,900. MLS 8077. We care first, Wilfred Amell Ltd. Realtor, Tel. 938-1611. 49-2c

For Sale To Let

MOBILE home, 3 bedrooms, electric heat, asking $4,500 or best offer. Tel. 527-5776.49-2p

OFFICE SPACE
FOR RENT
600 sq. ft. or 1,200 sq. ft.
Air Conditioned
Plenty of Parking
Main St. South location
Call Ken
525-3620
46-tf

Real Estate

For sale to Let

MOBILE home for sale or rent. Tel. 525-1906. 49-2c

SPACE FOR RENT
Suitable for office or store
600 sq. ft. Good location
50 Kenyon West
J.Y. Menard 525-2207
48-tf

Real Estate

For Sale To Let

600 sq. feet for rent as a warehouse or could be converted for office or store. Call Claude, 525-2132. 35-tf

2-bedroom house for rent in Dalkeith, with washer/dryer, fridge/stove, dishwasher and air conditioner, $400 a month. Tel. 874-2590. 47-3p

3-bedroom house for rent in Green Valley, $450 per month, plus utilities. Available immediately. Tel. 525-3581. 48-2p

Apartments

BACHELOR apartment to rent, available now. Tel. 525-2127. 49-1p

2-bedroom apartment to rent, available now, electric heat. Tel. 874-2419. 49-2p

Real Estate

M. JEAN CAMERON
REAL ESTATE LTD REALTOR



LANCASTER VILLAGE Corner of Queen & Thomas St. Newly constructed three bedroom raised bungalow. Over 1,400 sq. ft. of living space. Large living room, patio doors off dining room, oak cupboards, double whirlpool in washroom, FAE heat. Large serviced lot 104'x104'. Call Diane for a showing. Priced at $119,900. MLS. Make us an offer.

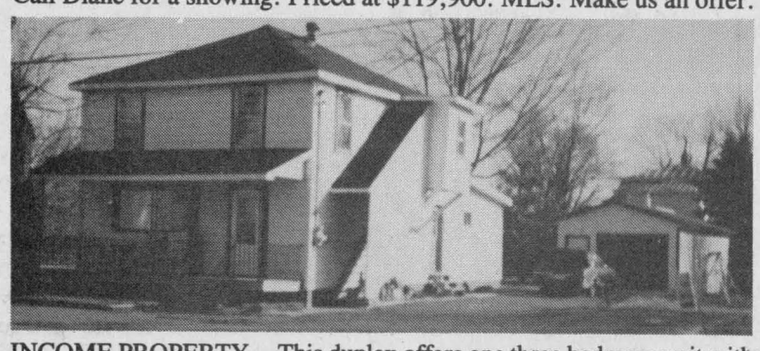

INCOME PROPERTY— This duplex offers one three bedroom unit with a large kitchen with oak cupboards. 2nd unit is a two bedroom. Garage is 44'x16'. Large serviced lot, very well located in the centre of town. Priced at $92,900 MLS. Call Diane for more details.

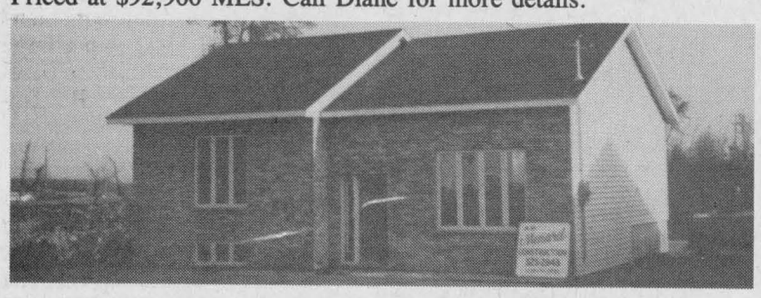

ALEXANDRIA: New home, just completed, European kitchen, luxury bathroom, sodded front yard, 90% financing from Canada Trust to qualified buyer. $89,900. Call Andy for private showing.

"NEW SUBDIVISION IN BAINSVILLE"



45 MINUTES FROM MONTREAL.— Comfortable spacious two bedroom home, oak cupboards, large living room, radiant heat. Large lot 100'x225'. Priced at $88,500 MLS

THREE BEDROOM, TWO STOREY HOME. Living room with fireplace, formal dining room, oak cupboards. FAE heat, single car garage. Asking price $120,000 MLS. Call Diane for more info.

SOUTH TERRACE IN LANCASTER— Two bedroom bungalow, dining room, large living room. Beautiful lot. Priced at $67,000 MLS. Call Diane for more details.

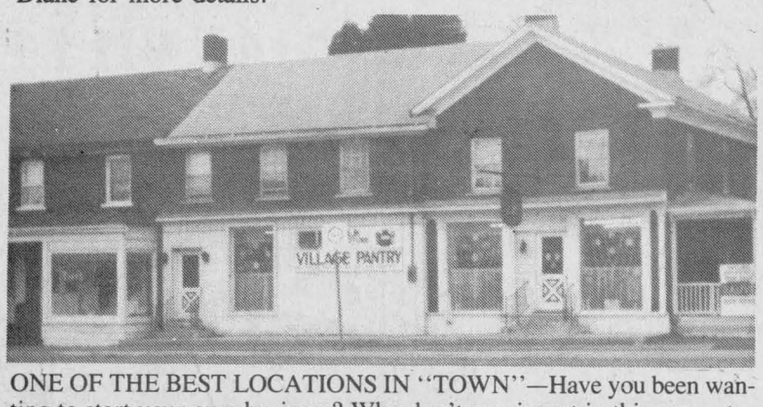

ONE OF THE BEST LOCATIONS IN "TOWN"—Have you been wanting to start your own business? Why don't you invest in this property. Own your commercial space plus 4 good rental units. Priced at $120,000 MLS. Call Diane for more details, also if interested in renting the commercial space give me a call.

If you're interested in an opinion of value of your property, give Diane a call, she'll gladly inform you on all your real estate needs.



OFFICE: 347-2215
RES: 347-3726

OFFICE 347-2215

Stan MacIntosh	Diane Chrétien	Andy & Barbara Menard
Williamstown	Curry Hill	South Lancaster
347-2813	347-3726	347-2522

Independent member of
the Canada Trust Franchise

SAUVÉ REAL ESTATE LTD
39 MAIN N
ALEXANDRIA

HOMES
HOBBY FARMS
& DAIRY FARMS
RECREATIONAL LAND
COTTAGES
VILLAGE HOMES
10 QUALIFIED SALES PEOPLE
525-2940



FUN LAND, $19,800: 3 km from Highway 417 interchange, north-east of Maxville. Good mixture of trees, some old pasture, build now or later, owner may leave a mortgage.

CREEK CEDARS: Beautiful stand of cedars. 20.5 acres. Call Maurice for a visit. $18,800 is an investment. M.L.S.

$12,400 rural lot; Solid high spot to build, on Chapel Road near other nice homes, has a drilled well. M.L.S.

OFFICE SPACE OR STORE SPACE: It's your choice, at a prime location, at 45 Main Street North, beside our office. Plenty of parking space for customers. The whole first floor and part of the second is now available. Call Maurice for details.

Highway 34: Showplace location, 23 acres, for horses or dog kennels, long highway frontage, near Lancaster. M.L.S.

SOUTH LANCASTER: 2 residential lots each has a drilled well and septic system already installed.

LAKE ST. FRANCIS: Large 40 acres land on shores of lake, nature land for your own pleasure and to build your home. $125,000.

FANTASTIC BUSINESS: You can enjoy running this combined store, restaurant and gas sales with your family. I'll meet you there for breakfast. Contact Maurice Sauvé 931-2953.

PERFECT HOBBY FARM: Excellent home, fireplace, 3 bathrooms, nicely finished, also barn and sheds, 12 acres, $95,000 in Lancaster Twp. M.L.S.

LARGE RURAL HOME in recreational area, room for large family, 1.5 acres, $68,800. M.L.S.

MacCRIMMON'S CORNER LOT: Large lot just north of Hwy. 417 exit.

ATTENTION — FREE VERBAL EVALUATION of your property. You may be considering a change in the next year or two. Be prepared by knowing what your present property is worth. I'll gladly give you this opinion. Call Maurice Sauvé, days or evenings, 931-2953.



JUST LISTED



Liette Ricard
347-2793

Prestigious Canadian style home, stone and alum, 2,800 square feet living area, double garage, oak cupboards in kitchen, formal dining room, pine and oak floors, 56 acres of which 40 acres are clear land and 16 acres are pine plantation and small bush. For more info call today! Liette Ricard, res. 347-2793, off. 525-2940.

ALEXANDRIA: 2-storey home (60 Sinclair Street). Asking only $29,900.

ALEXANDRIA: (Gernish Street) Log house! A real challenge to restore! Centrally located 2-bedroom home. Asking only $32,500. Make us an offer!

ALEXANDRIA, PRIME LOCATION: Commercial building, 2 vacant stores fronting on Main Street and one 3-bedroom apt., upstairs vacant. Priced at $89,000. So don't delay, call today, Liette Ricard, res. 347-2793, off. 525-2940.

TWO ATTRACTIVE ONE ACRE
building sites on Hwy. 43 east of Monkland. Mature cedars and other mixed trees on property. Priced at $10,000 each.

APPROX. 8½ACRES
at the junction of Hwy. 34 and 417, $50,000. Call for further information.



GERALDINE SCHWARTZ
346-5721

STARTER HOME: $34,500. This 2-bedroom home with maintenance free exterior is ready to move in. SOLD

FOR INFORAMTION on these or other properties call Geraldine Schwartz or Herb Schwartz at 346-5721, sales representatives for Sauvé Real Estate Ltd.

EXCELLENT STARTER HOME: New drilled well and septic system in 1988. Completely renovated, very clean, with modern kitchen and wall-to-wall carpeting throughout. Try an offer, $45,000.



TRUE HOME-LOVERS
never pass by this quaint 4 bedroom frame and brick home in Martintown without noting its beautiful landscaped lot. Has to be sold to settle estate $75,900 MLS

Bill Werely
525-2052

LOCATED CENTRE OF TOWN
on Main Street. Commercial property, 500 square feet store with apartment above.

EAST OF HIGHWAY 34
on County Road 18, bungalow maintenance free, really well located, built up area at a reasonable price of $72,000.



Germain Glaude
Res. 525-1536
Bus. 525-2940

1/4 MILE EAST OF CURRY HILL EXIT 401, Old Highway 2, excellent bungalow, brick and stone, central air conditioning, paved driveway, well landscaped with access to Lake St. Francis by shallow canal, for this property you could phone for me, I could meet you at Curry Hill exit.

HIGHWAY 43, 5 miles west of Alexandria, fieldstone exterior, 4-bedroom, lot 350'x 600' or more acres available.

WEST OF ALEXANDRIA, 1,550 square feet fieldstone and brick bungalow, extras, well built large attached garage with storage, a new barn 2 storey 30'x 60', with 9 or 18 acres.

N-W OF ALEXANDRIA, 100 acres rolling land now used as a small dairy operation. 4-bedroom home well priced at $95,000.

EAST OF BRODIE ROAD, Lochiel Twp., beautiful rolling land, some of it tiled, also a plantation, brick home could be repaired. $87,000.

I HAVE A FEW GOOD BUILDING LOTS SURVEYED, owner would consider mortgage back if needed. Call Germain Glaude, 525-1536

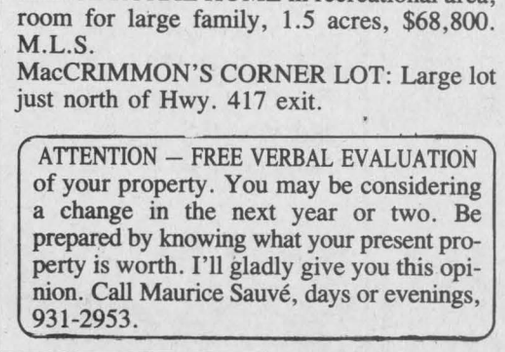

I WANT TO SELL THIS HOME
in St. Andrews. 2+1 bedrooms, finished rec room, large lot, price has been reduced from $82,500 to $78,900 MLS. You could be in for Christmas.



LANCASTER 150 acres of farm land, of which 120 acres producing land and 30 acres of mixed bush in the HEART OF GLENGARRY COUNTY. Excellent for cash crop, horses, cattle, beef and pigs. Don't overlook this opportunity to purchase. $225,000 MLS

SAUVÉ REAL ESTATE LTD

LAND
Now is the time to choose an investment in land before the snow flies.
-N.E. of Maxville, 22 acres, $19,800.
-Loch Garry area, 35 acres, $17,500.
-W of St. Isidore, 48 acres, $24,750.



Doug Arkinstall
527-5435

Many others to choose from, call Doug today.



REDUCED TO SELL; Maxville, 2-bedroom home, 2 sunporches, 120 ft. x 81 ft. lot. $45,000. TAKE A LOOK, TRY AN OFFER.



ST. ANNE DE PRESCOTT: Century brick 2,000 sq. ft. home, 3 bedrooms, totally renovated inside in the original style. Land borders on the Rigaud River. 162 acres, good barn and shed, $169,000.

OPTION #2 — Buy 100 acres without buildings. Call Doug for details.



PRESCOTT COUNTY, former dairy farm, 320 acres, large barn with pipeline, stable cleaner, feeders, 3 silos with unloaders. Good line of machinery. 4-bedroom home. For more information call Doug Arkinstall 525-2940 office or 527-5435 home.

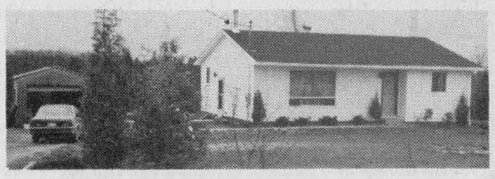

REAL RURAL CHARM!
On 2.23 acres in harmony with nature, this 2-bedroom bungalow is in move-in condition. Large living room, kitchen, dining room, patio deck, full basement, garage. Asking $84,500.



Margaret Mosher
525-2453



THE PRICE IS RIGHT! The location too! Spacious and bright 3-bedroom bungalow, Gunn Creek Road with access to Lake St. Francis. Large lot. Asking only $69,900. M.L.S



MORE FOR YOUR MONEY! Fix it yourself! The location is excellent, the view of Lake St. Francis is magnificent. Any improvement you make is bound to increase the value of this early century farm house situated on 1.4 acres. Hwy. 2 east of Summerstown. Priced to sell at $69,000. M.L.S.

"You can call me anytime!" Margaret Mosher, 525-2940 office, 525-2453 res.

HOUSE FOR SALE

165 HOPE ST., ALEXANDRIA

Newly built brick-front bungalow with heated garage, 3 bedrooms, oak flooring, oak cupboards, laundry room, 2 bathrooms, whirlpool and shower. Partially finished basement, large patio deck. Lot 70'×150'.

525 MAIN ST. SOUTH ALEXANDRIA

New home, near completion, garage, 3 bedrooms, 2 bathrooms, family room, oak cupboards.

Tel.: 525-3259

46-tf

RE/MAX® cornwall realty inc. TIME SQUARE 108-2nd St. West 938-8100

Above the Crowd!®

ALEXANDRIA—Modern brick bungalow, very large lot, interlocking brick driveway with walkway. Features modern kitchen with dining room, three bedrooms, main floor laundry room and a high basement just waiting to be finished! Call for a showing. MLS

COZY LITTLE HOBBY FARM close to Alexandria. Three-bedroom mobile home and barn with four box stalls and room for 14-head, stable cleaner. All this is located on 24.5 acres of rolling land. Affordable at $62,900. M.L.S.

NEW LISTING CLOSE TO QUEBEC BORDER... Spacious 4-bedroom bungalow, large kitchen featuring eating area and bay window with window seats, formal dining room, huge living room with fireplace, lovely treed lot. Excl. Call Marjet for more information.

NOW offered for sale at reduced price...Two bedroom bungalow, east of Lancaster...year round, insulated home, unobstructed view of Lake St. Francis, large lot. Only $59,900.

LAND FOR SALE—97 acres - rolling fields with a small bush at the back of the property. Good frontage on 1st of Kenyon Road. Asking price $56,000.

LANCASTER TOWNSHIP—Ranchstyle bungalow with double attached garage. All hardwood floors, oak doors and mouldings, main floor family room with fireplace. Formal dining room, kitchen with beautiful solid oak cupboards. Laundry room off kitchen with entrance to garage. Three bedrooms, three bathrooms, heat pump. All this on a beautiful double lot. Call Marjet for more details.



Marjet Rogers
Associate Broker
Office 938-8100
Res. 347-3516

Century 21 CENTURY 21 CARRIERE-PEDERSEN REALTY LTD.
465 Pitt Street, Cornwall, Ontario
938-2121

OPEN HOUSE 2—4 P.M.
SUNDAY, DECEMBER 11



CALVIN ST., SOUTH LANCASTER
PRICED TO SELL. Affordable and easy to maintain bungalow. 4 pce bath, fireplace in living room, stone patio, rear workshop, fenced yard. ASKING: $39,900.
YOUR HOST: CLAUDE PILON

BY APPOINTMENT ONLY



SUMMERSTOWN, FRASER ROAD
MOBILE HOME, 3 bedrooms, TV tower, tool shed, lot 209'x209'. Close to parks. ASKING: $32,500
BY APPOINTMENT ONLY



WATERFRONT PROPERTY, SUMMERSTOWN
3 BEDROOM BRICK BUNGALOW with great view of river. completely finished rec room with fireplace, 2 baths. Call for more details.
PICTURESQUE RETREAT—45 MIN. FROM DORVAL

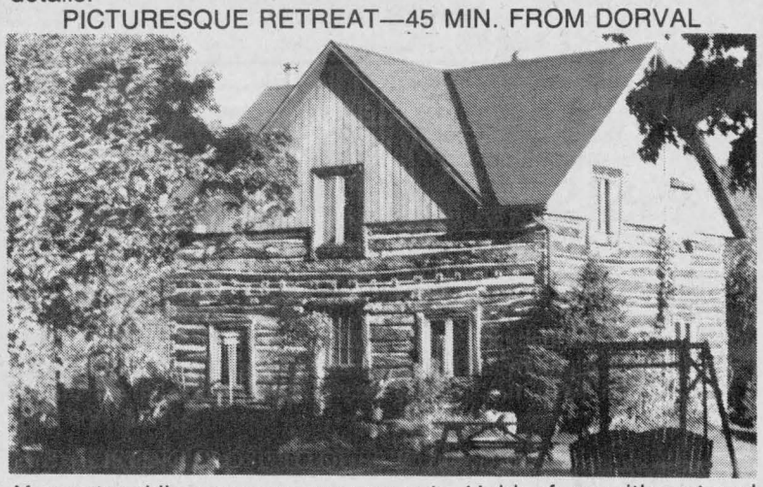

X-country skiing on your own property. Hobby farm with restored 1800's 3-bedroom log house. Modernized while retaining original charm. Winterized guest cottage; 27' swimming pool; outbuilding. 80 acres with some bush and natural springs; 15 acres, 13-year old government plantation, spruce and pine. Also includes 2-bedroom, winterized, 60' mobile home, installed. For more information call André Brunet 525-1105 or 525-5078.

49-1c

Real Estate

Century 21 **SHIELD REALTY INC.**
329 Second Street West, member broker
Cornwall, Ontario K6J 1G8
(613) 933-9876

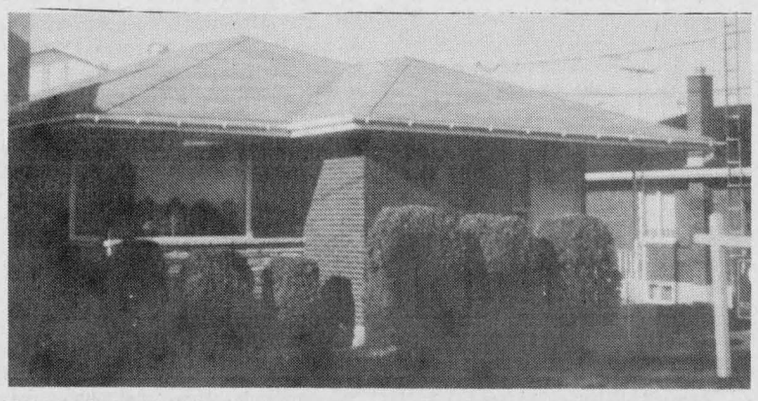

REDUCED TO SELL—Good location, 3 bedroom, 2 bathroom brick bunglow with a full basement. Has a inlaw suite on a 52x106 ft. lot. Asking only $79,500 MLS. Phone for appointment and try your offer. S. Norman 525-2032

TIRED OF COMMUTING TO CORNWALL? Come and see this well constructed 3 bedroom brick bungalow with 1270 sq. ft. of living. Finished basement. Large yard, paved driveway with carport. Ready to make a move? MLS

IN TIME FOR SPRING BUILDING—Lots priced at $7,500 and $12,000 each. Owner will consider holding a mortgage. MLS. For details on lots and listings above phone Sylvia Norman 525-2032.

"Picture yourself in one of these Beautiful Homes"



"MUST BE SEEN TO BE APPRECIATED"
New 3-bedroom brick bungalow 28'x 40', 1,120 sq. ft. living space, lot 130'x 59', sodding and landscaping completed, wall-to-wall carpet, patio doors from dining room to deck, modern kitchen, 3-pce. bathroom. 5-year warranty program and much more.

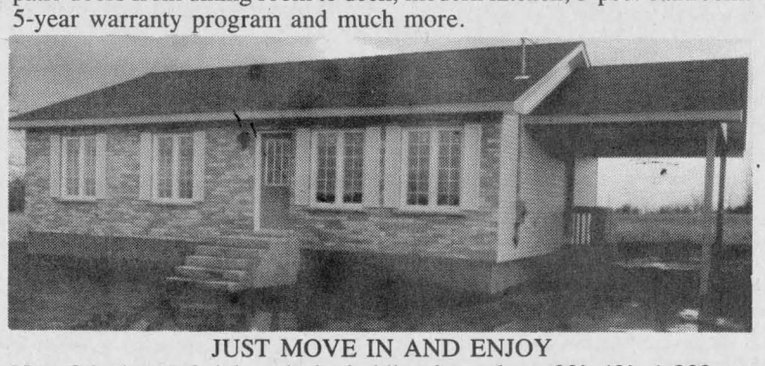

JUST MOVE IN AND ENJOY
New 3-bedroom brick and vinyl siding bungalow, 30'x40', 1,200 sq. ft. plus carport, wall-to-wall plush carpet, 3-pce bathroom, patio doors to deck, modern kitchen. Lot 130x60, sodding and landscaping completed, 5-year warranty program and much more.

Corner of Macdonald and MacDougall Blvds.

HOPE HOLDINGS
525-1330 or 525-2462 after 6 p.m.

Apartments

2-bedroom apartment, centrally located in Alexandria. Available immediately. Only $416. per month, utilities not included. Call 525-3039 for more information. 48-2c

2-bedroom apartment on McDougall Street, Alexandria, available immediately. Call after 5 p.m. at 525-3694, $290 per month. 48-2p

2-bedroom upstairs apartment, freshly painted, newly carpeted, washer and dryer hookup, centrally located, corner of Peel and Sandfield, utilities not included, fridge and stove optional. Tel. 525-4777 after 4 p.m. 49-2p

FOR rent: small 1-bedroom apartment, $250 monthly; renovated 2-bedroom apartment, $360 monthly. Tel. 525-1642. 49-1c

Apartments

LARGE 2-bedroom street level apartment with basement, available immediately; 1-bedroom apartment available January 1st; both in excellent condition. Located Alexandria near to shopping and churches. Tel. 347-2774 after 6 p.m. 48-2p

SMALLER attractive, inexpensive apartment for rent, Vankleek Hill, available immediately. Tel. 874-2589. 48-2p

BRIGHT, new clean 3-bedroom apartment in Alexandria, available immediately. Call collect, 527-3441 after 5 p.m. 48-2p

2-bedroom apartment to rent, available immediately. Tel. 525-4947, leave message, will call back. 48-2p

Real Estate

R. Vaillancourt
REAL ESTATE - IMMEUBLES
TEL. 613-525-3419 • ALEXANDRIA, ONT

R. Jeaurond 525-3202
E. Vaillancourt 525-3641
R. Vaillancourt 525-3419
Doug Baxter 525-1939



ALEXANDRIA TOWN, MOVE IN BEFORE CHRISTMAS, 3 bedroom brick bungalow, partly finished basement, attached garage and spacious lot. **PRICED IN THE $70's**



ALEXANDRIA AREA, just 2 miles from town, 3 bedroom brand new split level home, 4 pce large bathroom, partly finished basement and 1/2 acre lot. MLS Immediate possession.



ALEXANDRIA AREA, close to Ontario-Quebec border, brand new 3 bedroom brick front bungalow, 2 baths, fireplace, full basement, attached garage and over 1.3 acre treed lot. MLS. Ideally located to commute to Montreal.

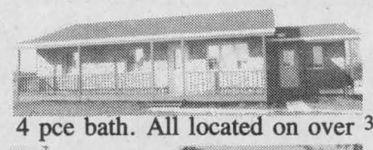

ALEXANDRIA AREA, close to town, lake view, 3 bedroom 1 year old brick front home, large kitchen, dining area, living room and 4 pce bath. All located on over 3/4 acre lot. MLS



ALEXANDRIA AREA, paved road frontage, 40 rolling acres, partly reforested, good bush, like new 2 storey (2800 sq. ft.) 4 bed., 2 1/2 baths, 2 fireplaces, Florida room, greenhouse, dining room, family room, oak staircase and much more. Lots and lots of extras. MLS. Call us today.



NORTH LANCASTER AREA, Close to border, 1 1/2 storey 4 bedroom century old log home, 2 baths, modern country kitchen, living room with fireplace, family room with wood stove, laundry room, and much more. All located on over 60 rolling acres, good bush, hilltop location with excellent view of the Adirondacks. Commute to Montreal on a daily basis from this easy access property. MLS



MacMILLAN AND HOWES REAL ESTATE LTD.

195 Main St. South
Alexandria

MLS MULTIPLE LISTING SERVICE 525-3039

REALTOR **Cornwall Office** **933-6524**

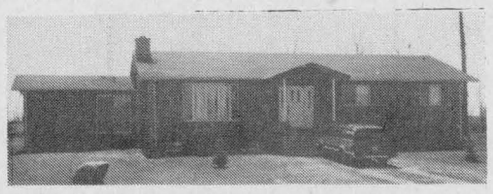

1900 SQ. FT. in this spacious bungalow in a good location northeast of Alexandria, larger fieldstone fireplace just waiting for those Christmas fires. MLS 8-39

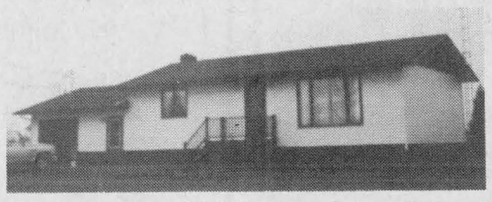

NEW BUNGALOW 5 minutes from Alexandria. Maintenance free exterior, attached insulated garage, electric heat, oak custom kitchen, large lot, under $100,000. Exclusive. 8-20

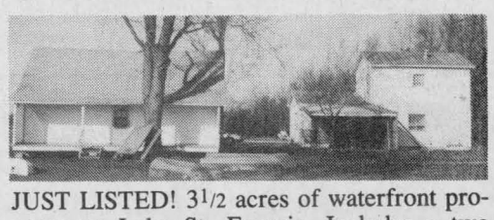

JUST LISTED! 3 1/2 acres of waterfront property on Lake St. Francis. Includes a two storey, two bedroom house, a century old cottage and 9 wharfs. Near the Quebec border. Call now for more information. MLS 8-22



TURN BACK THE HANDS OF TIME...Come & visit this log and frame home on 7.8 acres. Property has pond and outbuilding. Ideal for hobby farm. Home has 3 bedrooms, kitchen, DR, LR, family room & studio. Don't delay, call today. MLS 8-14

HOBBY FARM, 15 acres, private, large 2 storey older home on paved road with excellent access to Hwy 417 for Ottawa commuters. MLS 8-2

FIRST TIME HOME BUYERS, this is an affordable home for you, located in town (so you don't need a second car). New kitchen cupboards, dining room and living room, two large bedrooms, bathroom with W/D connection, insulated porch & garage. Priced right at $54,900. MLS 8-17

LANCASTER VILLAGE—New 3 bedroom, 2 storey home now under construction, 1920 sq. ft. of living space with main floor family room and formal dining room. Tree-lined lot. Still time to choose colors, new warranty. Just listed for $119,900. Excl.

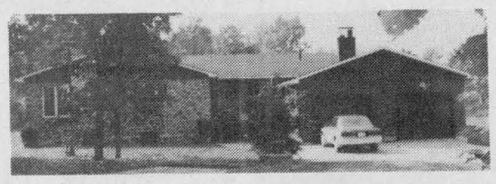

LARGE 12 ROOM bungalow secluded among maples on 83 acres of bush, paved road. Close to 417 Hwy. Has many special features. Call for details. MLS 8-28

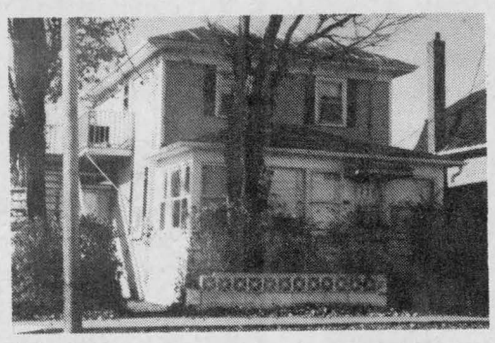

INVEST IN THIS FOUR UNIT INCOME PROPERTY in Alexandria. Good annual income and low expenses. Call us today for all the information on this great investment. MLS 8-53

WATERFRONT LOT, Loch Garry access by municipal road, good view of lake, 150' water frontage. Asking $37,500. MLS 8-85



VILLAGE OF MAXVILLE—3 bedroom maintenance free home. 1590 sq. ft. living space. Features include patio door from dining room to deck, fenced yard, mud room and much more. Asking $64,000. MLS 8-15

PRIVATED, SECLUDED 6-3/4 acre wooded lot. Ideal spot for a new country home, $16,900 MLS

WANTED
—Lots and land parcels
—Village and city homes
—Hobby farms
—Commercial or industrial properties
—Restaurants
Needed immediately. Call today. We have buyers waiting.

SALES REPRESENTATIVES

Alexandria Office — **D.A. MacMillan, BROKER**

Howard Broten 525-4597
Hugh Allan McDonald 525-2844
Martin Nadeau 525-3737
Ewen McLeod 525-2479
Jo-Ann Trottier 525-2010
Amy Ward 347-2858
Denis Carr 932-7239
Carol Fortier 933-2080

Cornwall Office

Joe Gunn 937-4866
Lusia Jasiewicz 527-2044
Myrna High 936-1137

Apartments

CENTRALLY located 1-bedroom apartment for rent, available immediately, $235 monthly, utilities not included. Tel. 525-3492. 48-2p

Apartments

1-bedroom bachelor apartment in Hope Building, $275 per month, no utilities. Tel. 525-1330. 44-tf

ROYAL LEPAGE

Real Estate Services Ltd. Realtor

9th Road West, Green Valley, Ontario K0C 1L0

1-613-525-4163

Robert Poirier, Green Valley, 525-4163 — Charlie Tobin, Long Sault, 534-2029 — Pierrette LeBlanc, Iroquois, 652-2628 — Daniel Latour, Cornwall, 937-0601



FALL SPECIAL $45,000. North of Cornwall, 1 mile west Hwy 138 - five bedroom home, 100 amp electrical service, oil forced air heating. Available immediately. MLS



WITHIN 10 MINUTES OF ALEXANDRIA. Good 3 bedroom home, hilltop setting with barn, 95 acres of land with some bush. $124,=00 MLS

BARE LAND - 145 acres, Lancaster Twp, 12 acres bush, 98 acres tile drained. Buy now for next spring at $500 per acre. MLS
RIGAUD RIVER - Building lot, 3 acres on paved road east of Dalkeith with barn. Hydro and drilled well. Reduced to $16,500. MLS
ESTATE BUILDING LOTS, 1 TO 2 ACRES
LANCASTER HEIGHTS SUBDIVISION $8,000 to $17,000.
KENYON DAM ROAD $8,000 to $14,000.
Give us an offer now and be ready for spring construction. MLS

RE/MAX REMAX CARILLON REALTY 137 Main St., South ALEXANDRIA 525-4144

"SHOW A SIGN OF SUCCESS"



SPECIAL OF WEEK. PRICE REDUCED only $74,900 will buy you this beautiful new brick and vinyl raised bungalow on treed country lot within 5 miles of Alexandria, basement is fully insulated ready to be finished, buy now and be in for Christmas. For more details call Cathy today.

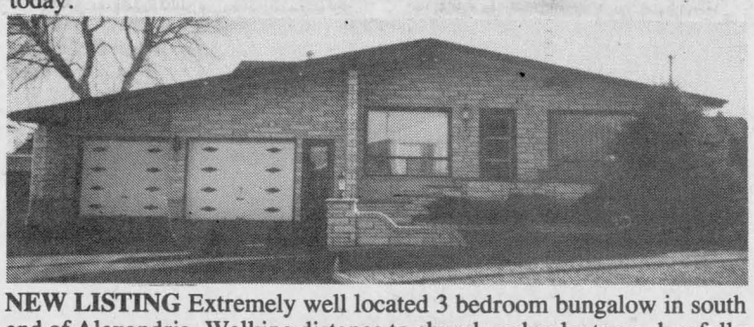

NEW LISTING Extremely well located 3 bedroom bungalow in south end of Alexandria. Walking distance to church, school, stores, has fully finished basement, double paved driveway, plenty of parking space, possession preferred summer of 1989. For further information call Jean Paul or Cathy today.

For these or any other real estate needs, call
Cathy Claude or/ou Jean Paul Claude
Office 525-4144 Home 525-3047

R. Vander Haeghe VANDER HAEGHE

REAL ESTATE & MORTGAGE BROKER
181 Main St., North Tel. 525-1642

Sales Rep. Raylene Goulder 525-1642 or 347-3838 — Broker Robert Vander Haeghe 525-1642 — Sales Rep. Mavis Fletcher 525-1642 or 874-2761

ALEXANDRIA
ZONED COMMERCIAL— Large 2 storey brick home on large lot fronting on Main St. $93,900

ALEXANDRIA
MAIN STREET SOUTH, large commercial lot. $152,500

ALEXANDRIA AREA
LOT FRONTING on paved road, only 1 mile from town, $6,900.
LOT 100x200' 1 mile from town. $13,000
14 BEAUTIFUL rolling aces, 1 mile from town. $32,500. A nice place to build.

ALEXANDRIA AREA



ONLY 3 MINUTES to town—consider this 2 storey, 5 bedroom home with large shed. Priced in the 80s. A NICE NEIGHBORHOOD.

ALEXANDRIA AREA

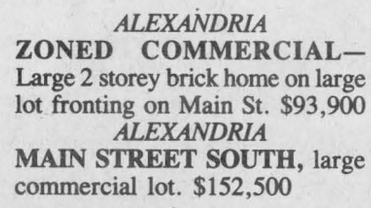

BUNGALOW in good condition with full basement and attached garage. Under $60,000. THIS IS YOUR BEST BUY.

DALKEITH AREA

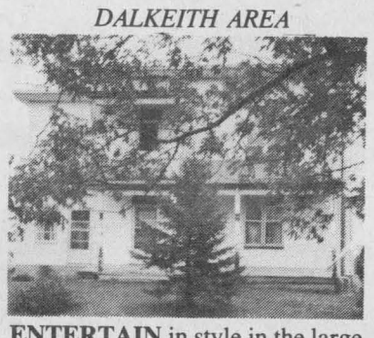

ENTERTAIN in style in the large formal dining room with bay windows. This gracious older home with character features original woodwork, huge landing with impressive staircase, large country kitchen and 4 bedrooms. Situated on a 1 acre treed lot on paved country road. $78,500 MLS

GREEN VALLEY AREA
ENJOY THE VIEW ON THIS HILLTOP LOT, has springs for a fish pond, contains 40 acres. Only $28,900.

LANCASTER AREA



HOBBY FARM with 50 acres and good outbuildings. $125,000. POSSIBILITY OF PURCHASING ADDITIONAL ABUTTING FARM LAND.

Apartments

1 and 2 bedroom apartments freshly painted, for rent. Available immediately. Include stove and fridge, garbage and parking. All carpeted, wall to wall. St. Margaret's Apartments, 88 St. Paul St., Tel. 525-3668. 2-tf

1-bedroom apartment for rent, 26 Lochiel St., $300 per month, no utilities. Tel. 525-1330. 35-tf

ONE month free — spacious 2-bedroom apartment, all utilities included, laundry room, cable available, Green Valley, $387 monthly. Tel. 347-2522 after 4:30 p.m. 45-tf

NORTH Lancaster village, renovated very spacious, 8 1/2 rooms, fridge, stove, utilities included, suitable for home or office, quiet location, lots of parking, 10 minutes from Alexandria, many extras, no pets, references, $500 monthly. Tel. 347-3938. 46-tf

ALEXANDRIA, centrally located, 6 1/2, quiet downstairs apartment with large summer kitchen, available Feb. 1st. Call after 5 p.m. 347-3741. 47-3p

1—Bedroom Apartment
upstairs, electric heat
AVAILABLE NOW
and
1—2 bedroom apartment
upstairs, electric heat
AVAILABLE JAN. 1st
Apply at:
LALONDE GENERAL STORE
117 Main St. S., Alexandria 49-tf

Rooms - Boarders

CLEAN, quiet home, will rent room to employed person, laundry included, kitchen facilities. Tel. 525-1199. 45-tf

Real Estate

FARM FOR SALE
The Farm Credit Corporation, via Power of Sale, offers:
LOCATION: On paved road 6 km south of Alfred.
DESCRIPTION: Parcel 1: Pt lot 9, conc. 10.
LAND: 88 acres of which 73 are workable.
BUILDINGS: 3 bedroom bungalow, tie stall barn for 48 cows and a silo.
Parcel 2: Pt lot 9, conc. 9. LAND: Approx. 50 acres all workable. No buildings.
Parcel 3: Pt lot 8, conc. 8 & 9. LAND: 118 acres of which 108 are workable. No buildings.
NOTES:
1. Offers may be submitted on above parcels individually or in any combination.
2. All parcels are located in Township of Alfred, County of Prescott.
Purchasers must rely on their own inspection and knowledge of the farm and not on the above or any other particulars or representations made verbally or in writing by or on behalf of the Farm Credit Corporation. Before making an offer, those interested should ascertain that the property can be used and occupied for the purposes intended in accordance with Provincial Legislation and Municipal Regulations.
Offers should be made on forms obtainable on request from any office of the Corporation and must be received by December 20, 1988, at the field office listed below.
Mortgage financing is available to qualifying purchasers.
A certified deposit must accompany the offer as follows: Parcel 1 $4,000, Parcel 2 $1,000, Parcel 3 $1,000.
All offers to purchase and inquiries should be addressed to:
FARM CREDIT CORPORATION CANADA
Attn: Raoul Joncas
20 Montreal Road, Cornwall, Ont. K6H 1B1
Tel: (613) 932-0442.
If no answer call (613) 995-1291
Please refer to file #32536-534
48-3p

Help Wanted

SHORT order cooks needed for full-time employment, will train. Call Mario's Burger Inc., ask for Ginette. Tel. 347-2838. 37-tf

AT HERB'S SERVICE
Wanted Immediately
WAITRESS
OR COOK
PART TIME.
or
FULL TIME
Please call: 525-9930
678-3742 - 678-2886 47-3p

Work Wanted

SHOPPING to do? Appointments to keep? We will babysit in our own homes, Hwy. 43 or Hwy. 34. Call 525-3492 or 525-3230. 48-2p

RELIABLE, non-smoking babysitter with good references, available full or part-time. I live 2.5 miles from town limits on Marcoux Rd. Call anytime, 525-3492. 48-2p

WILL do babysitting in my home, Lancaster, Monday, Wednesday and Friday, toddlers and pre-school, Tel. 347-3951. 49-1p

WILL keep children in my home, Alexandria. Tel. 525-1063. 49-2p

STRIPPING furniture, inside painting, wood cutting, odd jobs, washing ceilings and walls, part-time farm help. Tel. 527-3167. 49-4p

Help Wanted

TRANSPORT drivers required. Freedom, excellent pay and travel. Get your Class A licence at Ontario's oldest and largest training centre. Tax deductible, professional training and job assistance. No experience necessary. Merv Orr Transport, 1-800-265-3559. 46-tf

WANTED: school bus driver for regular morning and afternoon run. Class E licence accepted, class B preferred. Martintown-Glen Roy area. Please call 347-7358. 48-2p

LOOKING for full or part-time work? Earnings are fantastic and the work is fun. Support, recognition, training and valuable gifts. Try me. Tel. 932-4741. 48-4c

CONSEIL D'ÉDUCATION DES COMTÉS DE Stormont, Dundas & Glengarry COUNTY BOARD OF EDUCATION
902 2e Rue ouest Second Street West
Cornwall, Ontario K6H 5S6

requires immediately
CLERK TYPIST (.1 time)
at
Williamstown Public SchoolRate of Pay: Group A (a) $304.76 - $360.71
Hours of work: 3.5 hours per week
Written applications will be received until Tuesday, December 13, 1988 by:
Mr. Brian Loucks, Principal
Williamtown Public School
P.O. Box 100
Williamstown, Ontario K0C 2J0
Telephone: 347-3461
"Employeur assurant l'égalité d'accès à l'emploi"/"An equal opportunity employer" 49-1c

SEEKING EXCELLENCE THROUGH EDUCATION — L'ÉDUCATION, LA VOIE DE L'EXCELLENCE
Chairman of the Board JOE GUNN Président du conseil
Director of Education JAMES W. DILAMARTER Le directeur de l'éducation

CONSEIL D'ÉDUCATION DES COMTÉS DE Stormont, Dundas & Glengarry COUNTY BOARD OF EDUCATION
902 2e Rue ouest Second Street West
Cornwall (Ontario) K6H 5S6
(613) 933-6990

requires
(for January 30, 1989 to May 5, 1989)
QUALIFIED OCCASIONAL TEACHER
(To teach the developmentally challenged students)
at
St. Joseph's School in Alexandria
Bilingualism an asset.
Written applications will be received until Tuesday, December 13, 1988 by:
Mr. Paul Hurtubise, Principal
St. Joseph's School
P.O. Box 1509
Alexandria, Ontario
K0C 1A0
Telephone: 525-3701
"Employeur assurant l-égalité d'accèss à l'emploi"/"An equal opportunity employer"
"An Equal Opportunity Employer"

SEEKING EXCELLENCE THROUGH EDUCATION — L'ÉDUCATION, LA VOIE DE L'EXCELLENCE
Chairman of the Board JOE GUNN Président du conseil
Director of Education JAMES W. DILAMARTER Le directeur de l'éducation
49-1c

GENERAL MECHANIC
Manderley Sod requires a general mechanic to maintain and repair its fleet of farm equipment and trucks. Candidates should hae a good knowledge of diesel motors and some welding experience. A Class "A" licence would be considered an asset but is not essential. French speaking is a must. A year-round position with an above average salary and benefit package. Apply to:
MANDERLEY SOD
P.O. Box 355, Alfred, Ontario, K0B 1A0
or call Richard Lalonde (613) 679-2288 49-2c

SALESPERSON REQUIRED
An expanding local domestic car dealership requires a dynamic self-starter in the sales department. The successful candidate will be personable with good people skills.
Contact sales manager at
48-2c
GLENGARRY
FORD—LINCOLN—MERCURY
ALEXANDRIA, ONT
Built Ford Tough
Where You, The Customer, Are Always No. 1
Highway 34, South Alexandria 525-3760 or 347-3780

Pets for sale

THE PET FARM: Home of all purebred registered breeds of puppies, boarding and grooming, tropical and marine fish, aquariums, birds, accessories and much more, available at 7 South Branch Rd., Cornwall (613) 938-7970. Open 7 days. Visa and Mastercards accepted. 36-tf

Garden Centre

Gauthier's Greenhouse Garden Centre
Complete Garden Centre
Gift Certificates
Bedding Plants, Perennials, Evergreens, Shrubs
RR #1, Curry Hill 347-2237 14-tf



Apples For Sale
McIntosh, Empire, Bancroft, Russet, Cortland, and Fresh Apple Cider
Fritz Muller
Ste. Justine Orchard
3311 - 4th Rang
Ste. Justine de Newton, Quebec
1 km west of Rte 325
Tel: (514) 764-3440 48-2c

SALE! SALE! SALE!
Great Apples Great Price
WOW 25% OFF
McIntosh and Ida Red
Fancy Grade Apples
SALE PRICE
44 lb. bushel 11.95
22 lb. 1/2 bushel 6.75
11 lb. peck 3.75
4L basket 1.85
WE ARE IN CORNWALL
Red Delicious - Rome - Cortland
at great prices too!
Cold storage plant at Eamers Corner
Hwy 138 between Pitt St. and Brookdale Ave.
932-2525 or 525-4670
Bring this ad and get $1 off a 4L jug of sweet apple cider. Reg. $3.50
BEAUTYROCK PLANTATION 47-4c

Help Wanted

PROGRESSIVE GROWING COMPANY
requires ambitious, self-starter
able to work with minimum supervision in our stock room.
Previous stock room experience is an asset.
Working knowledge of English & French is a must.
Excellent opportunity for a mature resonsible person.
Please call for an appointment.
DANIKA 525-4554 (between noon & 1:00 p.m.) 49-1c

TOWN OF ALEXANDRIA BOARD MEMBERS REQUIRED
The Town of Alexandria is requesting applications from persons interested in sitting as a member at large on the following Boards and Committees.
Glengarry Memorial Hospital Board
Glengarry Sports Palace Board
Committee of Adjustment, Property Standards Committee
We require one member per Board or Committee.
Applicants should state the Board or Committee they wish to serve on. Please note that the member chosen for the Committee of Adjustment also serves on the Property Standards Committee.
Applications should be submitted to the undersigned not later than 12:00 (noon) December 16, 1988.
Leo Poirier, Clerk-Treasurer
Town of Alexandria
P.O. Box 700, Alexandria, Ont. K0C 1A0 48-2c

Glengarry Association for Community Living
requires an
ASSISTANT MANAGER
at ARC Industries
Qualifications for the job include:
- ability to establish and supervise programs for clients
- workshop experience or related management experience in business
- knowledge of production scheduling, quality control and contract pricing
- knowledge of computer operations an asset
- candidates must have a valid drivers' licence and must be willing to drive the workshop truck

Preference will be given to candidates who are proficient in both English and French and have a M.R.C., B.S.T., or equivalent.
Salary range $18,500 - $21,445
Ms. Ruth Deer, Interim Executive Director
Glengarry Association for Community Living
P.O. Box 1659, Alexandria, Ont.
Application deadline is December 16, 1988 49-1c

Pets for sale

PUPPIES, strong black Sheepdog type. Adults may be seen. Born Oct. 30, 1988. May be given away to suitable homes. Available Dec. 15/88. Reserve early. Tel. 931-2633. 46-4p

YOUNG recently hatched Budgies now available at only $12 each; also very young gray Cockatiels at only $49 each. Tel. 931-2633. 46-4p

JUST in time for Christmas, 3 adorable 8-wk.-old house trained kittens to give away. Call Hugh, 525-2327. 49-1p

PUPPIES for sale, 3 months old Spaniel at special price. Makes a great gift for Christmas! Tel. 347-3264. 49-2p

Services

CARPENTRY, wallpapering, painting and ceramic tiling, also weekends. Free estimates. Call Ken at 525-2454. 52-52p

PIANO — tuning, repairs and rebuilding, 21 years professional experience, highest quality work. Excellent references if required. Peter Kilpatrick, Tel. 527-3366 (Maxville). 37-tf

WILL do chimney cleaning. Tel. 874-2531. 46-4p

WORD-PROCESSING services for personalized flyers, mailings, etc. Also available in-house for any system. Call S. Smith, 525-4240. 46-6p

CARPET shampooer for rent, starting at $12.50 per day. Robert's Rental Service, 325 Main St. S., Alexandria. Tel. 525-2807. 49-2c

Glen Nevis Kennels
CKC Registered
•Grooming & Boarding
•Breeding: English setters
Terri Bratberg
(613) 347-3392
RR #1, North Lancaster
Ontario, K0C 1Z0 49-4p

BE READY FOR CHRISTMAS!
I will do alterations on your outfit
at a reasonable rate
Tel. 525-3808
ask for Lucy 49-2c

CARPENTRY
and
RENOVATIONS
Free Estimates
GARRY McLAUGHLIN
Dunvegan
Tel. 527-3408 32-tf

JAKE AT WORK

MOBILE DISCOTHEQUE
Weddings - Stags - Parties
525-3999 or 525-1973
Jacques Massie

Help Wanted

Services

SEGUIN WRECKERS
Used Auto Parts
We also buy cars for parts
Dalhousie Mills
347-3291

dude
MOBILE DISCOTHEQUE
Weddings - Stags - Parties
525-3203 or 525-3815
John Willard



SKYLARK
MOBILE DISCOTHEQUE
Weddings, Stags, Parties, etc.
Music for all occasions
Tel. 525-2008
Jean Seguin

STATION TO STATION
MOBILE DISCOTHEQUE
Weddings, Stags, Parties, Etc
Music for all occasions
Tel. 874-2255 or 525-1833
Maurice Menard
11-tf



See the experts for all your made-to-measure windows & doors
Vitrerie GREEN VALLEY Glass Ltd.
525-2704 50-tf

Services

ATTENTION: Anyone who would like to have 20,000 to 45,000 litres of clear, odorless fresh tasting drinking and cooking water for as little as 1/2 a penny per litre, guaranteed, Tel. 347-2096. A great holiday gift for someone. Speedy Cleaning Services. 49-4c

DAVID ARTHUR
GENERAL CONTRACTOR
Renovations
and
New Construction
JOBS BIG OR SMALL
WE DO THEM ALL
FREE ESTIMATES
525-4139 48-2p

Notices

United Counties of
Stormont, Dundas and Glengarry
NOTICE OF MEETING

The inaugural meeting of the Council of the Corporation of the United Counties of Stormont, Dundas and Glengarry, for the first year of the current term of office, will be held at the County Buildings, 20 Pitt Street, Cornwall, Ontario, commencing at 10:00 a.m., on Monday, December 19, 1988.

R.J. Lapointe
Co-ordinator/Clerk-Treasurer
49-1c

NOTICE TO CREDITORS
IN THE MATTER OF THE ESTATE OF MARGARET ANN McRAE, LATE OF THE TOWNSHIP OF KENYON, COUNTY OF GLENGARRY, RETIRED SUPERVISOR, DECEASED.

TAKE NOTICE that all persons having claims against the estate of Margaret Ann McRae, who died on the 10th of August 1988, are hereby required to send full particulars of their claims to the undersigned solicitors on or before the 21st day of December 1988, after which date the estate will be distributed having regard only to the claims of which notice shall then have been received.

DATED at Alexandria, Ont. the 21st of November 1988.

MACDONALD & AUBRY
Box 1000, Alexandria, Ont.
K0C 1A0
Solicitors for the Executor.
48-3c



DAIRY FARMERS
GOING AWAY ON BUSINESS?
WANT TO TAKE A VACATION?

FOR DEPENDABLE AND QUALIFIED *RELIEF MILKERS*
CALL: EASTERN COUNTIES
AGRICULTURAL EMPLOYMENT SERVICES
142 MAIN STREET
VANKLEEK HILL, ONTARIO
K0B 1R0
678-2134
1-800-267-4107
49-1c

PUBLIC NOTICE

CORPORATION TOWN OF ALEXANDRIA

TAKE NOTICE that the Council of the Municipal Corporation of the Town of Alexandria proposes to enact a bylaw to stop up, close and sell part of the original allowance for roads set out and described as follows:

All and singular that certain parcel or tract of land situated in the Town of Alexandria, County of Glengarry, Province of Ontario, composed of all that part of Roderick, MacMillan, MacMaster Streets and the lane that runs along the Northern Boundary of the Properties on Glengarry Streeet from the Military Road (Hwy 34) to the Western Limits. As shown on Registered Plan 7 on file in the Registry Office of Glengarry lying within the limits of Lot 38, conc. 2, Township of Lochiel now in the Town of Alexandria.

The proposed bylaws will come before the said council for consideration at its regular meeting at 90 Main Street S., Town of Alexandria, on the 9th day of January, 1989, at the hour of 7:30 o'clock p.m. and at that time the council will hear any person or by his counsel, solicitor or agent, any person who claims that his land wil be prejudicially affected and who applies to be heard.

Dated: November 30, 1988
Leo Poirier
Clerk of the Corporation of the Town of Alexandria
48-4c

AUCTION SALE

Sale of 150 Head of Bred Beef Cows from Two Herds
SATURDAY, DEC. 10th
10:30 A.M.
at Leo's Livestock Exchange Ltd.
(Hwy 31 south of Ottawa)
6th line road north, Greely, Ontario

150 head of cross bred and Hereford cows. All cows bred Charolais, Simmental or Limousine.
Herd #1—Raceview Farms, Gloucester, Ontario.
75 cross bred and recorded Simmental cows and heifers. All these cows bred to full French or Purebred Simmental bulls.
Bulls Used: Maplestone Thunder - son of Lightning, Raceview Money Maker - son of polled SBL63K, JC Dynamite 50N - son of Fame, JL Hotline 14T - son of Sawest JR 2P.
Herd #2: Manvers Farms, Lindsay, Ontario.
75 Hereford cows bred Charolais and Limousine. These cows all originated from southern Alberta. All bred to good Charolais and Limousine bulls.
All cows will be pregnancy checked. Lunch available at auction
For information:

Leo's Livestock Exchange Ltd. 613-821-2634
Del Spratt 613-822-1351
Léo Ménard 613-232-3916
48-2c

FAWCETT'S ROUND-UP SALE

at Fawcett Sale Arena, Winchester on
MONDAY, DEC. 12 AT 12 NOON
60 head of registered Holsteins selling
12 head consigned by Almerson Farms, Campbellford
12 head consigned by Caranda Farms, Castleton
Fresh or springing young cows and bred heifers with full pedigrees.
Several service age bulls selling with full pedigrees.
Remainder consignments of fresh or springing young cows and heifers.
Fawcett Bros. Sale Arena Ltd.
Winchester, Ontario - Phone 613-774-3610 49-1c

Buck up your RRSP income with a RRIF

For an income that can keep on growing, turn your RRSP into a Mutual Investco* Registered Retirement Income Fund.

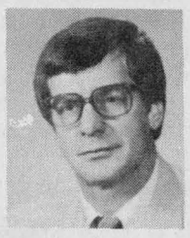

- Choose from six investment funds in the Mutual Group of Funds
- Income can start anytime between age 60 and 71
- Income can be received monthly, quarterly, semi-annually or annually
- RRIFs are designed to provide growing income until age 90

BOB BLANCHARD
933-6280 (call collect)

You've worked hard to build up your RRSP. I'll show you how to get the most from it in retirement.

Mutual Life of Canada

* One of the Mutual Life of Canada group of companies

LANCASTER HYDRO

1989 Schedule of Rates

These rates are effective with all energy used on and after January 1, 1989.
This schedule of rates reflects an average rate increase of 6.8% for all classes of customers. The wholesale power cost increase from Ontario Hydro was 5.7%.

RESIDENTIAL—NET MONTHLY
First 250 Kwhrs, per Kwhr ..... 9.52¢
All additional Kwhrs, per Kwhr ..... 5.54¢
Minimum Bill $5.50 per month
GENERAL—NET MONTHLY
DEMAND CHARGE
First 50 Kw, or less ..... No Charge
Balance,, per Kw $4.20
ENERGY CHARGE
First 250 Kwhrs, per Kwhr ..... 9.52¢
Next 12,250 Kwhrs, per Kwhr ..... 5.87¢
All additional Kwhr, per Kwhr ..... 4.18¢
MINIMUM BILL, Monthly .... 5.50 for single phase customers
.... 16.50 for three phase customers
..... Plus $0.50 per Kw for loads over 50 Kw, applicable to the maximum billing demand during previous 11 months or contracted amount, whichever is greater.
MISCELLANEOUS TRANSFORMER DISC .... $0.50 per Kw
LATE PAYMENT ..... 5% charge will apply to all bills not paid on or before "Due Date" noted on statement.
The above rates are effective January 1, 1989 pending Ontario Hydro approval.

G. Maurice, Chairman
Lancster P.U.C. 49-1c

HOULE
STEEL STRUCTURES

THE IDEAL SOLUTION FOR FARM AND COMMERCIAL BUILDINGS
UP TO 70' WIDE
EASY AND FAST ERECTION

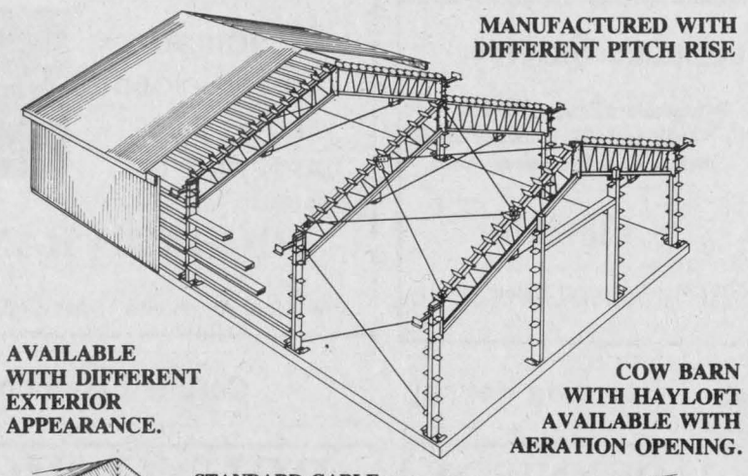

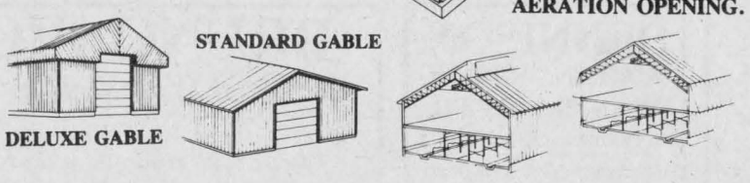

Our steel structures are built to withstand regional snowload and meet the National Building Code requirements.
For more information or a free estimation, call the nearest Houle dealer or write to: 47-3c

R.B. FARM
and
DAIRY EQUIPMENT LTD.
R. Bureau
RR#2 Alexandria (613) 525-3691

CLASSIFIEDS GET RESULTS!

The first draft of the proposal for
ONE STOP ACCESS
is now ready and has been circulated.
Any individual or agency who has not received a copy but would like to, please call:
Mrs. Irene Marchand
Eastern Ontario Health Unit
933-1375, extension 202 49-1c

LAMPS
APPLIANCE REPAIR

Parts & Home Service

Refrigerator **Washer**
Range **Dryer**
Dishwasher **Hot water tank**

Also Low Prices on Reconditioned Appliances with Warranty
Come and visit our Showroom
RR#1 Alexandria, Ont., 1/4 mile east of Fassifern on Lochiel Road
525-4520 48-2c

making your money work

TRUST COMPANY GUARANTEED INVESTMENT CERTIFICATES

10.875%
5 Year Term GIC, or RRSP

9.80% 60 - 89 days	10.00% 90 - 179 days	10.75% 1 year annual	10.75% 3 year annual

PERCENTAGE	1 YEAR	2 YEAR	3 YEAR	4 YEAR	5 YEAR
ANNUAL	10.75%	10.75%	10.75%	10.75%	10.875%
SEMI-ANNUAL	10.55%	10.55%	10.55%	10.55%	10.55%
MONTHLY	10.30%	10.30%	10.30%	10.30%	10.30%
RRSP	10.75%	10.75%	10.75	10.75%	10.875%

NO HANDLING CHARGES
RATES SUBJECT TO CHANGE

GIFFORD ASSOCIATES
613A PITT ST
CORNWALL
SERVING OTTAWA REGION OVER 35 YEARS
937-0118
FREE PARKING
666 KIRKWOOD AVENUE
Across from Hampton Park Plaza
CARLING AT QUEENSWAY 729-1455

ISN'T IT TIME YOU DROVE A NISSAN?

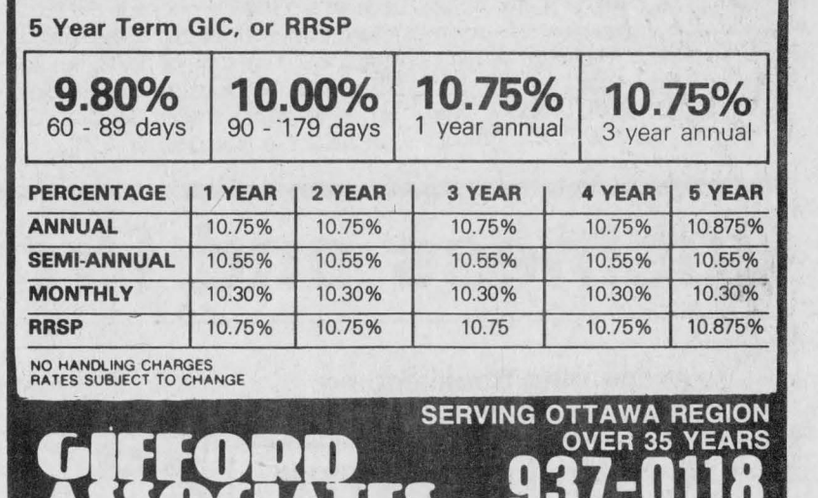

Buy any Hardbody Truck before Dec. 17/88 and we will give you a
FREE Winter Option Package
which includes Block Heater, Heavy Duty Rear Bumper, AM/FM radio, plus your choice of a Pair of Snowtires or a Locking, Sliding Rear Window or Rustproofing

ABSOLUTELY FREE!!!
Hurry In! Offer expires December 17/88

'89 NISSAN PICK-UPS
2-WHEEL DRIVE From $9,329*
4-WHEEL DRIVE From $13,989*
WARRANTY: — 3 yrs./60,000 km bumper to bumper with no deductible
— 6 yrs./100,000 km powertrain with no deductible
*Price excludes freight, dealer prep. Prov. sales tax and licence

ASP ADDED SECURITY PLAN
NISSAN NISSAN

BATEMAN NISSAN
700 Rosemount Ave. Cornwall 49-1c 933-7555

Auld Lang Syne

NINETY YEARS AGO
Friday, December 9, 1898

•H. R. Cuddon this week opened a new jewellery store in the St. Lawrence block, Mr. Cuddon comes from St. Catharines, Ont.

•D. M. Macpherson has invented a pump for milk, about eighteen inches in length, which can be separated into little pieces to facilitate cleaning. It can also be used for water.

•The last issue of our contemporary, "The Glengarrian," announced that Isaac Wilson had disposed of his interest to Arthur Craig of Toronto. Mr. Wilson returns to his native town, Cobourg, where he will be proprietor of the "Sentinel Star."

•J. A. McMillan has begun the erection of a skating rink on the rear of the property on which the curling rink is situated. The rink will be about 180 feet by 66 feet, and there will be dressing rooms for ladies and gentlemen.

EIGHTY YEARS AGO
Friday, December 11, 1908

•At a special meeting of the Board of Licence Commissioners of Glengarry, held Monday, the transfer of the licence from Donald McDougald of Green Valley, to Nap. Major was granted.

•Sympathy is extended to Mr. and Mrs. Paul McMaster of Laggan, whose son William was instantly killed at Winnipeg.

•Information has reached us that K. D. McLeod has purchased the cheese business, consisting of seven factories and equipment, from the executors of the estate of his father, the late W. D. McLeod. We understand it is his intention to build at Dalkeith, which is the most central point.

•The Apple Hill hockey club organized for the season. The officers are: Hon. Pres., J. P. McIntosh; president, J. D. McRae; vice-president, Dr. A. D. McMillan;, secretary-treasurer, Horace Marjerison; committee, J. McCallum, A. Dancause, A. Fraser, A. L. McDermid, F. McNairn, Wm. Hayes, A. Kippen, I. Patenaude and R. Sterling; Capt. G. Sterling.

SEVENTY YEARS AGO
Friday, December 13, 1918

•The following officers were elected at a meeting of the Farmers' Club in Paiement's Hall, Glen Sandfield; President, Alex J. Chisholm; vice-president, Norman B. McRae; sec.-treas., Dan B. McDonald; directors, Mal McKinnon, Rory McNeil, Ken McCaskill, Arthur Levac, A. B. Smith, D. J. McRae.

•D. D. McRae, carpenter, left the early part of the week for Port Colbourne, where he will be engaged for some days installing new post office fittings.

•The glad hand is being extended to the following soldiers who have returned to Maxville from overseas: Ptes. Henry Leitch, Stanley Ferguson, William Sprott and Adolphus Filion.

SIXTY YEARS AGO
Friday, December 7, 1928

•George A. Watson, barrister, of Williamstown, was appointed magistrate for Glengarry County.

•Lawrence Weir left Wednesday for Kirkland Lake, where he will spend some months.

•Irving Macleod, Alexandria, will receive a $100 cheque, for the first award Carter sholarship in the United Counties. The sum of $60 goes to Miss Rita McDonald, daughter of Mr. and Mrs. Angus McDonald, Lochiel, also a student at AHS.

FIFTY YEARS AGO
Friday, December 9, 1938

Charlottenburgh remains in the "dry" column as the result of Monday's vote. In heavy voting 1,034 cast "dry" votes, 1031 were "wet." Reeve Robert McNaught was returned to office and Wilfred McDonald, Cameron Kennedy, John A. Sova were elected councillors. Howard Ross had an acclamation as deputy reeve. Archie McKinnon was returned as reeve in Kenyon. Alex A. Fraser is the new deputy reeve.

•The grist mill here has been purchased by R. J. Graham from the McMartin estate.

•While climbing a tree after an owl, Archie MacGillivray of Pine Grove, fell and fractured two ribs.

•Mrs. W. B. MacCallum and Sam MacCallum of St. Elmo, have taken up residence on Peter Street, Maxville.

FORTY YEARS AGO
Friday, December 10, 1948

•Maxville's 1949 Fair will be held as a Summer Show, June 20, 21 and 22, it was decided at the annual meeting. James A. MacCrimmon of Dunvegan was elected president of the Fair board.

•John D. MacLean of Greenfield, was elected reeve of Kenyon over Archie A. McKinnon by the slim majority of 23 votes. In the contest for council seats, J. J. McMaster, Laggan, lost out to Dan Flaro of Greenfield, by one vote. Others elected councillors are Allan C. Vallance and Hugh E. Raymond.

•Dougald MacMillan of Laggan, and Dougald MacMaster, Dunvegan, arrived home yesterday following a trip to Vancouver.

THIRTY YEARS AGO
Thursday, December 11, 1958

•Two area residents escaped with minor injuries Monday when their Ottawa-bound train jumped the tracks near Vars. Miss Jeannine Seguin, Alexandria, and Mrs. John D. MacLeod, Dunvegan, were hospitalized at Ottawa but not seriously hurt.

A father and his daughter both died Wednesday. James B. Blair died at Smiths Falls only hours after a daughter, Mrs. James H. MacDonald of Green Valley, had passed away.

•Ed Dupuis has returned as chief of police and took up his duties Wednesday.

TWENTY YEARS AGO
Thursday, December 12, 1968

•A recount of the votes cast for regional separate school trustee in Zone 4 and a recount of the votes for councillor in Lancaster Township are to be held. Zone 4 comprises Lochiel, Lancaster Township and Lancaster Village. Should the tie remain unbroken, it will be the duty of Lancaster Township Clerk-Treasurer Romeo Vaillancourt to cast the deciding vote.

•The new school auditorium was the setting for GDHS graduation exercises Saturday night. The school's former principal Campbell Fraser was guest speaker.

•Robert Decaire, Bainsville, was the winner of the Glengarry Grain Corn competition with a yield of 162.8 bushels per acre. Last year's high yield was 133.5 bushels. Presentation of the award was made at the Glengarry Crop Improvement Association's annual meeting.

•The first eight-ender in the 45-year history of the Alexandria Curling Club was scored Monday night when Duncan A. Macdonell's rink counted all its rocks on the fifth end.

TEN YEARS AGO
Wednesday, December 6, 1978

•Maxville Reeve Hubert Quart has been elected warden of the United Counties.

•A fire early Tuesday morning destroyed the barn and granary of Aimé Théoret, Fassifern. At least 7,000 bales of hay and five tons of grain were lost in the blaze.

•A former Alexandrian and Glengarry teacher, Eileen Thauvette Palmer is the new reeve of Goderich.

•Alexandria's Rouleau School was closed Monday after receiving an early morning bomb threat. Lancaster OPP conducted a full-scale investigation.

Help UNICEF Help Children



Design featured on a UNICEF card.

Buy UNICEF cards & gifts.



BOOKS BOOKS BOOKS

Children's Books A Specialty
(Canadiana and Local Also!)
Bibles, Crafts, Antiques, Music, Nature
History, Fiction, Humour, etc.
(We have some French Books)

We also have serviettes, table cloths, cards, bookmarks, calendars, diaries, & gift wrap also available

HOPE TO SEE YOU!

Beginning Mon., Dec. 12 - We're open 'til 8:00 p.m.
(except Saturdays - closed at 5:00 p.m.)
We will be closed Dec. 25 to Dec. 29 (inclusive)

SEASON'S GREETINGS TO ALL
JOYEUX NOEL & BONNE ANNEE

Glengarry Book Store
525-1313 Alexandria 45 Main St. S.

Business and Professional Directory

Accounting/Bookkeeping

ACCOUNTING and BOOKKEEPING SERVICES
INCOME TAX
Confidential Services
30 years experience
Allan G. Laing
Williamstown, Ont.
(613) 347-3992

RAVTEK
Bookkeeping Services
•Income Tax
•Mobile Service
"For the small business who thinks BIG"
Marie-Paule Ravary
Ghislaine Lebrun
375 Main St. S. Alexandria
525-5222

Accounting/Bookkeeping

CORNWALL MORRISBURG
BLAKELY CRAIG & CO.
CHARTERED ACCOUNTANTS
1343 Rosemount Ave. P.O. Box 789 Cornwall, Ontario K6H 5T7 613-932-3610
Fifth Street P.O. Box 774 Morrisburg, Ontario K0C 1X0 613-543-2981

Accounting/Bookkeeping

BDO WARD MALLETTE
CHARTERED ACCOUNTANTS
COMPTABLES AGRÉÉS
431 Main St. South
(above Auto Service Parts)
Alexandria, Ont.
Tel (613) 525-1585 FAX (613) 525-1436
International BDO Binder

Accounting/Bookkeeping

Four In One 4 1 Farm Accounting
We service all accounting needs for farm and small business
"We Figure For You"
Specialists in farm start needs.
Ken Dunlop
RR#2, Finch
K0C 1K0
613-984-2453

Antenna Systems



ANTENNA SYSTEMS
Antennas, Motors, Boosters, Towers
SATELLITE SYSTEMS
4 foot and 10 foot dishes
Full line of Philips and Quasar TVs, Microwaves, etc.
MIRON ELECTRONIC TV
421 Main St. South Alexandria 525-4007

Appliance Repair



APPLIANCE REPAIRS
BRUCE PICHER
Alexandria & Area
525-3463
205 Dominion St.
Major appliance repairs
Parts & Service

Appliance Repairs

LAMP'S APPLIANCE REPAIR
Parts, Service & Installation
Ranges Washers
Dishwashers Dryers
Refrigerators Hot Water Tanks
Reconditioned Appliances for Sale with Warranty
24-hour Phone Service
(613) 525-4520
Rhéal Lampron - Service Technician

Appliance Repair

Blair Appliance Service



Refrigerators/Ranges/Window Air Conditioners/Washers/Dryers/ Dishwashers/Microwave Ovens
538-2510
RR1 Moose Creek, Ont.

Boarding Kennel

DENNISON
BOARDING KENNEL
Pickup—Delivery Svc.
Indoor/Outdoor Runs
Vet Vac. cert. required
Cats Boarded
Chapel Road
RR 1, Martintown
528-4929
11-june 8'88c

Bathtubs

BATH-MAGIC®

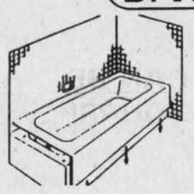

Super tough acrylic BATH-TUB LINERS, installed over existing worn or damaged tubs, without disturbing plumbing walls or tiles
525-1951

Carpets

DISCOUNT CARPET SALES
938-0735
421 Fourth St. West
Cornwall, Ont.
K6J 2S7
Art Buchanan

Carpets

FLOORING
CUSHION FLOOR
FLOOR TILES
CARPETING, ETC.
Tapis
Armstrong floor fashion center
RICHARD RANGER
Carpet Inc.
360 Main St., South Alexandria 525-2836

Certified Watchmaker

BRUNO PIGEON
Certified Watchmaker & Jeweller
WE REPAIR:
- *Watches of all kinds*
- *Clocks*
- *Razors*
- *Gold rings, chains, etc.*
- *Necklaces restrung*
- *Jewelry*

** See us for watch & hearing aid batteries **
* We carry trophies and do engraving *
Corner of Gernish & Dominion 525-1518

Construction

Van der Byl General Carpentry
Home & Farm Building
Renovating
& Additions
Adrian
874-2479
Fredric
874-2395

CUSTOM MADE



Kitchen & Vanity Cabinet & Wall Unit
FREE ESTIMATES
525-1835
Jean Yves Couture
after 6 p.m.

Construction

Sauvé Construction



Specializing in pardging cement flooring patios and steps
Also carpentry hardwood floors renovations and drywall
613-874-2785

CGS
Mechanical Reg.
Plumbing—Heating
Sheet Metal—Natural Gas
Welding (high pressure)
"Mobile Unit"
General Construction
613-347-2355
R. Giroux, Williamstown
or 525-1950

Construction

André M. Ménard Construction
Canadian Home Builders Association
Home Building
Renovations
Repairs
Alexandria
525-2943
R-2000
HUDAC NEW HOME WARRANTY PROGRAM

Construction

JOHN HAGEN CONSTRUCTION
Home Building
Renovations & Additions
347-7349 after 6 p.m.

Construction

CHARLEBOIS and SON Reg.
General Contractors
Yvon and Jean-Pierre, Prop.
NEW HOME AND RENOVATIONS
FREE ESTIMATES
613-525-4166

R. A. QUENNEVILLE
Quality Cupboards & Vanities
(custom built)
Free Estimates
525-3164
20-Aug 17/88c

Construction

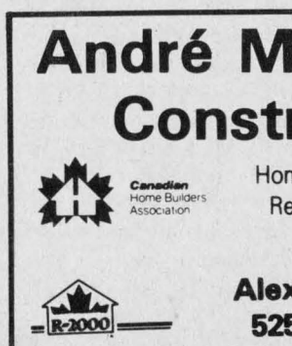

10-year warranty

GLENGARRY INSULATION
Super-efficient maintenance-free thermal windows & doors
Free estimates
305 Main St. South
Alexandria 525-4947

Automotive

Ryax Holdings Inc.
John Ryan, Proprietor
We reconstruct Alternators and Starters for all makes of vehicles, also imported makes. Commercial, Industrial, and Agricultural Vehicles
24-Hours Service for Industry and Agriculture
WHOLESALE AND RETAIL DEALERS
60 Main St. S. Alexandria 525-1123

Appliance Repair

TED'S SATURDAY FIX-IT SHOP
Main St., Dalkeith
Small Appliances Repaired
A good job for a fair price
24-hour answering service
If we can't fix it, throw it!
Tel.: 613-874-2501

Touche Ross
CHARTERED ACCOUNTANTS/MANAGEMENT CONSULTANTS
Hawkesbury Centre
250 Main E., Suite 210
Hawkesbury, Ontario
632-4178
Cornwall, Gatineau, Hull & Ottawa
... and in 36 other cities in Canada
7-tf
PERFORMANCE

Glendale Tavern
Hwy 2, Summerstown 931-1188
Sat. Dec. 10 & Sun. Dec. 11
STEAMED MUSSELS
All you can eat!
Served with Fries
$9.95
A Mountain of CRAB LEGS
served with
Garlic Butter & Rice
$11.95
DARTS Every Friday Night at 8 p.m. (mixed pairs)

How to get your financial life in shape.

- protection for mortgage, business, family income, disability or estate;
- retirement planning, RRSP's and annuities;
- employee benefits and pension plans.

Call me: Paul Roy
Alexandria
525-1479
SunLife OF CANADA

Business and Professional Directory

Construction Services

B.A. MacKINNON CONSTRUCTION
General Contractor
Additions
Old House Restoration
525-2025

GENERAL CONTRACTOR
and
INSULATION
CARMEL SABOURIN
525-1231

Electronic Repairs


WE SERVICE
all different brands
of
TVs, Microwaves,
VCRs, Radios, etc.
MIRON ELECTRONIC TV
421 Main St., South Alexandria 525-4007

Limousine Service

This Space
Can Be Yours!
13 Weeks

Transmissions

RALPH'S
Automatic Transmission Specialist

Transmission Tune-ups
Transmission Oil Coolers
and General Repairs
R.R. 1 Dalkeith, Ont. (613) 525-3194
2 miles North of McCrimmon & Lochinvar Rd.

Construction Services

Armand Chenier
President

Chenier Excavating
Shovel & Bulldozer
Backhoe and Front-end loaders
WEDCO septic tank dealer
613-347-2190

Farm Equipment

For All Your Farm Needs
Authorized Sales and Service
Dealer for:
Valmetal - Duhamel
Agrimetal - Berg - Silos
Brock Grain Bins and Hoppers
Repairs to all types of farm equipment
LEN'S FARM EQUIPMENT LTD.
528-4205 Martintown Mobile: 936-3048

Lumber



PINE, CEDAR
DOORS
PINE - OAK
Stair Railings,
Posts, Spindles
PINE PANELLING
Wainscotting, Board
& Batten Sidings
PINE MOULDINGS
PINE FLOORING
Classic & Colonial Patterns • Rosettes & Baseboard Corners
Ken Alexander RR1, Alexandria 525-3040

Upholstery

Rembourage
A & C
UPHOLSTERY
Re-upholstering
House furniture
Guaranteed Work
Reasonable Prices
Free Estimates
First of Kenyon
Alexandria
525-3260

AJUST-A-TRACK

YEAR ROUND INSTALLATION
THE ANSWER TO YOUR PROBLEMS
*SAVE UP TO 60%
Alexandria 525-5295
Lancaster 347-3476

Construction Services

MARCIAL EMOND
EXCAVATION
Backhoe equipped with 4 × 4
Licensed for Septic Tanks

Tel: 525-2359
20-Aug 17/88p

Furnaces

DENIS
JOANETTE
• Oil furnace service and repairs
• Fast, efficient 24-hr service
• Installation
525-4915

THIS SPACE
CAN BE YOURS!
13 WEEKS - $100

Real Estate

RE/MAX
carillon realty
independent member broker
cathy claude
member 100% club
137 main street
alexandria, ont. K0C 1A0
off.: (613) 525-4144 / res.: (613) 525-3047

Vertical Blinds


VERTICAL BLINDS
Custom Made
Also carpeting, flooring, tiles, ceramics, wallpaper, draperies and much more
Submanufacturer for
Vertican Blinds
Tapis
RICHARD RANGER
Carpets Inc.
360 Main St. South Alexandria 525-2836

Counselling —Stress Management—

DR. MARIA A. FRANCINI
(Gynecologist Retired)
Stress Management
Counselling
Women's Life Cycles
Body/Mind Well-Being
Exercises
874-2846

Crafts

The Fraser House (1872)

Antiques
Gifts
Collectibles
Arts & Crafts
Open: Mon, Tues, Wed, Thurs. & Sat.—10 - 6
Fri. 10 - 9—Sun. 12 - 4
206 Main Street
Lancaster 347-2527

Crafts

Wood Acres Country Shoppe
ANTIQUES
CRAFTS
GIFTS
OPEN: Wed. to Sunday, afternoons
Other times "by chance" or call
Pat Wood, Prop.
R.R.#1, St. Eugene, Ont. 674-2946
Second Farm West of village on County Rd. 10
41-Jan6,88

Home Care Products

LAJOIE PRODUCTS
Specializing in Wheelchairs, Lifts, Scooters and Urinary Supplies
Jean (John) Lajoie
CUSTOMER REPRESENTATIVE
HEAD OFFICE:
2615 Lancaster Rd. Unit 24
Ottawa, Ont. K1B 5N2
Tel. (613) 526-4503
BRANCH OFFICE:
564 Main Street South
Alexandria, Ont. K0C 1A0
Tel. (613) 525-5050

Horse Shoeing

Horse
Shoeing
& Trimming
Richard Laing
Farrier
Alexandria
Tel. 525-2676

Insurance

McDonell
Levert
Insurance Broker
Auto - Farm
Life - Commercial
156 Bishop St. N
Alexandria
525-1200

Radiator Repair

Are you having
RADIATOR
PROBLEMS?
New Gas Tanks
Available
Air Conditioning Service
RADIATOR SERVICE
Carrier
MR. RADIATOR
Laurent Ladouceur, Prop.
Tel. 525-3752

Roofing

ALEXANDRIA
RAD SERVICE
(Formerly
R & R Sports)
RADIATOR
and
GAS TANK
REPAIRS
Free estimates
525-3693

DUVAL
ROOFING
Construction &
Renovations
525-2565
Rolland
after 5 p.m.
Alexandria
Ontario

Water Treatment


MAURICE DEGUIRE
WATER TREATMENT
"Free Water Analysis"
We have The World's Most
Efficient Water Conditioners
Iron - Hardness Removal In One Unit
We repair all makes of water conditioners and softeners
280 Chisholm St.
Alexandria
525-4319

Whitewashing

THIS SPACE
CAN BE YOUR!
13 WEEKS - $200

Wood Heat

Electrical

Tel: 347-7702 DON McRAE
McRAE ELECTRIC
ELECTRICAL CONSTRUCTION
RESIDENTIAL • COMMERCIAL • RURAL
P.O. BOX 5
NORTH LANCASTER, ONT.
K0C 1Z0
20-Aug 17/88c

Insurance

Metropolitan Life
La Métropolitaine
AND AFFILIATED COMPANIES / ET COMPAGNIES AFFILIÉES
Richard L. Quesnel
Sales Representative
Représentant de ventes
Office: (613) 446-4005
Home: (613) 525-2322

Small Engine Repairs

Business
and Professional
Directory
Deadline is
FRIDAY
3 p.m.

LANCASTER
SMALL ENGINE
REPAIRS
Lawn & Garden Equipment
Chainsaws, Snowblowers, etc.
Last House on Oak Street
Prop. Allan Flaro
347-2610

Wood - Heat

Hawkesbury
Chimney Sweeps
Professional cleaning, repairs, inspection and consulting services
FULLY INSURED
Truck with 40-ft boom available for other services
Tel. 874-2550

CALEDONIA
STOVEWORKS
Fred P. Lange
Experts in Wood Heating
Stoves, fireplaces, chimneys, cleaning, stainless steel liners
678-2765

Electrical

ADRIEN MENARD ELECTRIC INC.
ELECTRIC MOTOR REPAIRS
11 Mill Square, Tel. 525-2173

• Service of water pumps and installation
• Repair of Sunbeam cow clippers
• Sales of Jacuzzie and Beatty jet pumps (Repair all makes of water pumps)

Land Surveyors

HAZEN MELDRUM LIMITED
ONTARIO LAND SURVEYORS
Cornwall Office
Hazen Meldrum
N.S.L.S., O.L.S.
Tel. 932-8124
Winchester Office
W.J. Johnson
O.L.S.
Tel. 774-2414

Storage

PUT AN END TO YOUR STORAGE PROBLEMS
Storage Bays Immediately Available
From 5 ft. x 5 ft. up to 10 ft. x 20 ft.
Ideal for Homeowners, retailers, professionals, etc.
Storage bays available for as little as 19.95 per mo.
Your Store It, Lock It, YOU KEEP THE KEY!
ALEXANDRIA MINI STORAGE
525-1301 (Days) 525-1397 (Evenings)

Wood - Heat

SUNWORKS
RENEWABLE ENERGY CENTRE
Specialists in efficient wood-burning stoves, furnaces and fireplaces
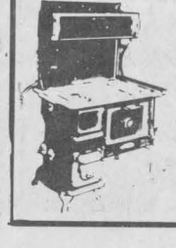
Richard Kerr
1466 Hwy. 34, Hawkesbury
632-0456
Res. Dalkeith 874-2293

Christmas lights put Glen in the spirit

GLEN NORMAN
Mary Lacelle
525-1372, 525-4998



Mrs. Cecile Ouimet visited with her husband Donat at the Lodge on Sunday.

* * *

Mary and Andre Lacelle visited Andre's dad, John Lacelle at Chateau Gardens and with Mr. and Mrs. Joseph Bergeron of Williamstown, my parents. It was a nice surprise to see my brother Joe of Sorel there and also my brother Donald and sons Brian and Brent.

* * *

We were sorry to hear of the deaths of Paul Michaud of Hudson Heights and his brother-in-law Palma Stang of St. Andrews. Both have relatives in the surrounding areas and were both former residents of Alexandria.

* * *

Christmas baking is on many ladies minds at this time of year. If your aluminum pans are dark you can remove the stains by boiling water containing one tablespoon of vinegar for each quart of water.

* * *

Friday's winter whiteness certainly got many people in the Christmas spirit. The outdoor lights are a cheerful sight and Green Valley homes have once again done themselves proud.

* * *

Alexander Pope wrote: 'Tis not a lip, or eye, we beauty call
But the joint force and full result of all.

* * *

A Spanish poet insisted that a woman should have 27 beauties:
—three white: skin, teeth and hands
—three black: eyes, lashes and brows
—three red: lips, cheeks and nails
—three long: body, hair and hands
—three short: teeth, ears and legs
—three large: breasts, forehead and the space between her brows
—three slender: waist, hands and feet
—three plump: arms, hips and thighs
—three thin: fingers, hair and lips

I wonder if he ever found his perfect mate?

* * *

Happy belated birthday wishes to Shirley Willard, Dec. 1, and Len Jaeck on Dec. 4.

Best wishes to little Melanie Ouimet, one year old on Dec. 10. Also on the 10th is Jaime Claude who will celebrate her 12th. Happy birthday today (Wed.) to Johnny Willard.

* * *

Happy belated anniversary to my aunt and uncle Emile and Georgina Socque of Alexandria, 22 years on Dec. 3.

Club 65 held Christmas dance on weekend

GLEN ROBERTSON
Colette Sauvé
874-2076



Special thanks to Beatrice Lalonde who graciously donated the four cakes that were drawn at our recent Christmas bazaar. Christmas decorations and a variety of things from the bazaar are still available by phoning Annette Lyman at 874-2391.

* * *

The winners of the first $1,000 from the Optimist draw held on Dec. 4 included Ronald and Francine MacDonald of RR1 of North Lancaster. Seller of the winning ticket was Ronald Carriere. The draw was made by Lorraine Latulippe.

Winners of the card party held at the Social Centre last Nov. 29 were: Estelle Brazeau, Donat Titley, Simone Lefebvre, Adrien Campeau, Rita McCarthy and Lill MacDonald. Skunk — Benoit Lafrance; door prize — Clifford MacDonald; draws — Claire Campeau, Lucille Henri, Beatrice Lalonde.

Birthday of the month went to Estelle Brazeau.

* * *

Happy birthday greetings to Rita Titley and Marcel Larocque who are both celebrating this coming Friday (Dec. 9). And to André Brunet whose birthday is this coming Saturday (Dec. 10). The best to all of you!

* * *

Sandra Beninca, a student exchange pupil left to go back to Treviso, Italy, last Wednesday. While here, she was the guest of Gina Lacombe and since September resided with the host family of Jean Marie and Cecile Lacombe. Friends were sad to see her go. Gina will be leaving for Italy on March 7 for a period of three months.

* * *

Club 65 held its Christmas dance last Saturday. Everybody in the Christmas spirit enjoyed the evening. A delicious lunch followed an evening of dancing in a beautifully-decorated hall. Many prizes were given away and a drawing of a quilt, which was won by Andre Pepin was held. Club President Pearl Sabourin thanked everyone who contributed.

OREGON® OMARK INDUSTRIES

chain sale



NOW... BIG SAVINGS ON THE WORLD'S LEADING SAW CHAIN

Buy One Chain At Our Regular Price
GET THE 2nd CHAIN AT 1/2 PRICE

A.S.P.
431 Main St. South Alexandria 525-3620
49-1c

SUPER SPECIAL



20" COLOR TV *Wireless Remote* From Only $399

20" COLOR TV From Only $299

MICROWAVE OVEN (0.6 cu. ft.) 199.99

Warranty up to 6 years

MIRON ELECTRONIC-TV Sales and Service

We Service What We Sell In Our Shop
421 Main St. South Alexandria 49-1c 525-4007

YOUR OLD OVERSHOES WILL GET YOU THROUGH ANOTHER WINTER



...BUT WILL YOUR OLD CAR?

NOW IS THE TIME TO TRADE

FREE Air or FREE Auto. Trans. or $750 Cash Discount
On Pontiac Sunbird, Pontiac Grand Prix and Pontiac Tempest
And a selection of Full-Size GMC Pick-ups

OVER 180 NEW '89s ON OUR LOT NOW

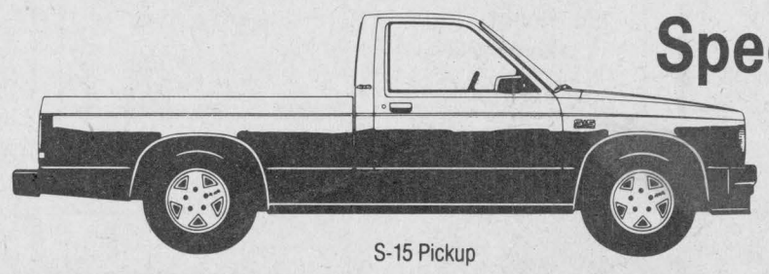

S-15 Pickup

Special Savings on New '88 S-Trucks Starting at $8,696
Sales Tax Extra

3 New '88 Jimmys at similar savings

Roy's GARAGE (Green Valley) LTD.

THE PRESIDENT'S TRIPLE CROWN
YOUR TRIPLE CROWN WINNING DEALER

We treat you Royally

PONTIAC BUICK *Cadillac* GMC Trucks

Green Valley, Ont. 525-2300

GMC

Real performance at work

NEW ROUND BALE FEEDER for DAIRY FARMERS

New motorized feed cart made to unroll large round bales in front of cows. Bales winch on for barn feeding.

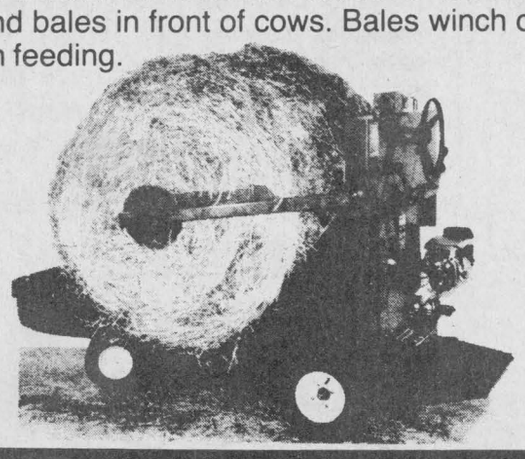

R.B. FARM and DAIRY EQUIPMENT LTD.
R. Bureau
RR#2 Alexandria (613) 525-3691