The Glengarry News

Vol. 96 No.42 ALEXANDRIA, ONTARIO, WEDNESDAY, OCTOBER 16, 1985 Single copy 40¢

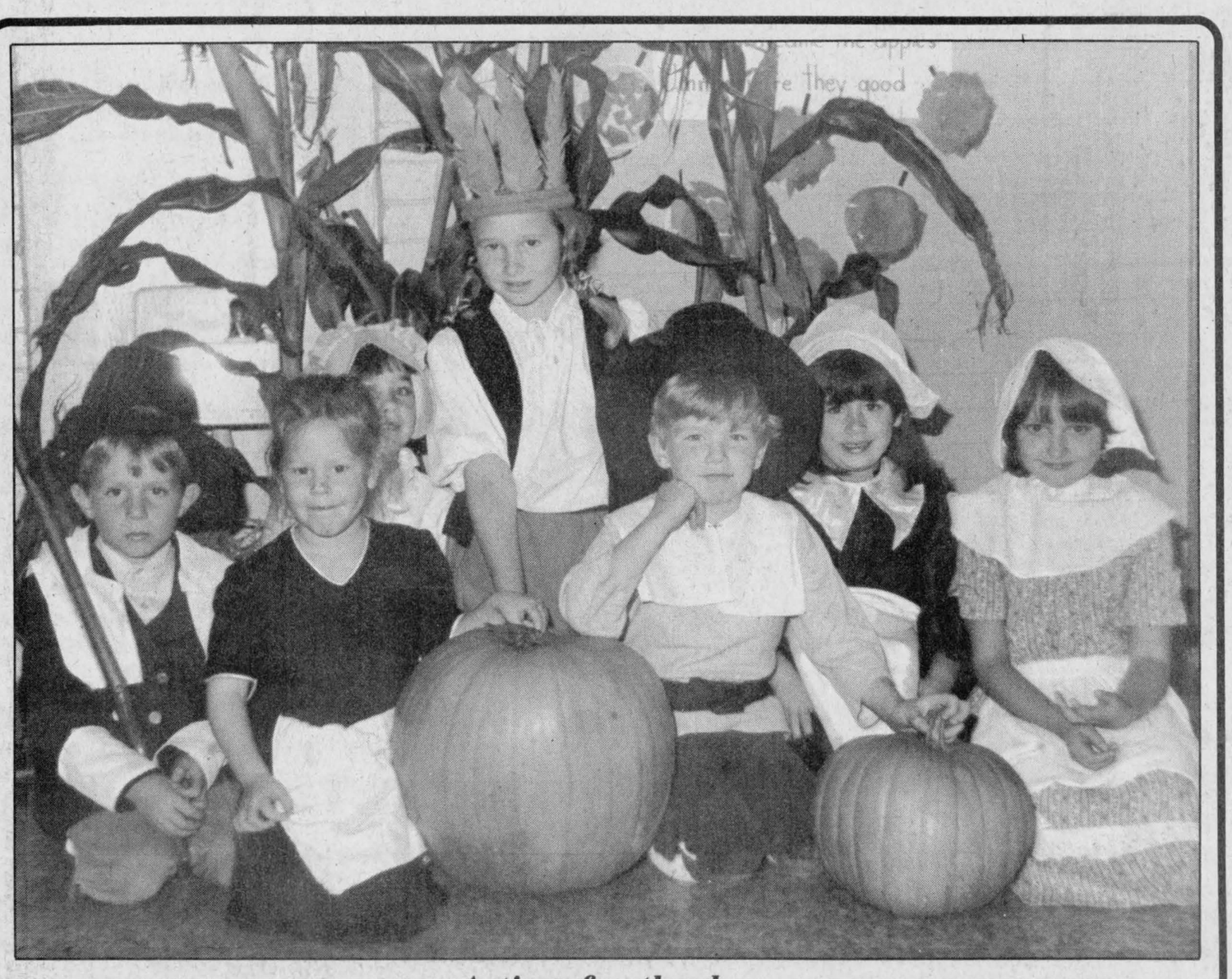

A time for thanks

Students at Lancaster Public School dressed up for the annual Thanksgiving dinner last Friday. Following a dinner, some students showed off their costumes. Front row, left, Sarah Bratberg, Brian Baker, Janet Varrin and Shannon Fourney. Back row, left, Mark Williams, Ursela Meier and Julie Giguer.

Staff Photo—Peter Conway

Runaway auto wreaks havoc on sidewalk

An out-of-control Cadillac raced down a sidewalk in Alexandria early Wednesday afternoon, damaging buildings, automobiles and everything else in the way. Fortunately, only one person suffered minor injuries.

Police report a 1981 Cadillac de Ville, driven by Florimond Meloche, 71, of Dalkeith, was eastbound on Kenyon Street, approaching the traffic lights at Main, when the driver lost control and collided with a 1978 Chevrolet pickup truck driven by Rodolphe Duval, 54, of R. R. 1, Alexandria. The truck was travelling south on Main Street.

The car then veered right, ran onto the sidewalk just south of the Royal Bank and crashed into 28 Main St., N., the apartment residence of Claire Larocque, 38.

Mrs. Lacrocque was leaving her home at the time and noticed the Cadillac racing toward her just before the collision. She quickly turned and attempted to duck to safety inside, but her right foot was caught by the door as the car crashed into the doorway.

Police report Mrs. Larocque suffered minor injuries to her right foot and right elbow, as well as various bruises and cuts.

After hitting the doorway, the Cadillac continued south, damaging the brick front of the building and ripping the door sill off the entrance to Photo Melanie at 28 Main St., N.

Still speeding down the sidewalk, the car caused minor damage at the entrance to the Stedman's department store, chipping a few bricks. In front of the former Milano Restaurant building next door a 10-speed bicycle owned by Hans Winter of R. R. 2, Green Valley was run over and damaged beyond repair.

Next door, the car hit one of the town's litter containers and sent the can flying into the front plate glass window of Dr. Naguid Milad's medical office. Dr. Milad's 1984 Mercedes, parked in front of the office, was scratched in the melee.

A 1985 Oldsmobile owned by Fernand Ethier of Montreal was also damaged before the Cadillac was finally brought to a stop, on the sidewalk, just south of Glengarry Pharmacy.

Police estimated property damage totalled about $9,000, including $2,000 to buildings, $5,000 to the Cadillac and $2,000 to assorted vehicles.

Mr. Meloche told police the Cadillac's accelerator had stuck as he approached the intersection and he lost control.

The driver was not charged. Police Chief Norm Mailhot investigated.

Currier in the running for township reeve

MARTINTOWN — Jay Currier, general manager of the Raisin Region Conservation Authority, has announced he will be entering the race for reeve in Charlottenburgh Township. He will oppose Morgan Major, who earlier announced his intention to run for reeve.

Mr. Currier, 34, is new to municipal politics. He said this decision to run came following consultations with township residents, who, he said, were clearly concerned with the lack of a program for the township for the next three years.

"Plainly, the people who live and work in our township are looking for new and innovative ideas to retain the unique character of Charlottenburgh and to allow for controlled and orderly growth," he said.

Mr. Currier said during the election campaign, he would be outlining a program for the township based on the wishes and needs of township residents. Central themes are public consultation and accountability of public officials.

A resident of the Purcell Road, Mr. Currier has worked in the area for six years and has lived in Charlottenburgh for a year and a half.

Mr. Currier is married to wife Kathy and has two children, Jamie and Patrick.

Town must spend $2 million to stop river pollution

by Phil Rutherford

Alexandria will take no action on recommendations for improving the town's overloaded sewage treatment system until January at the earliest, Mayor J. P. Touchette said Sunday.

Last week town council received a report from consultant engineers J. L. Richards and Associates of Ottawa that confirmed findings of previous studies indicating the existing lagoon system is inadequate and causes unacceptable pollution levels in the Delisle River.

The report examines several alternatives for improvement and concludes the only practical solution is for the town to spend $1.5 million for an "extended aeration process and polishing pond."

The project would include an $890,000 expenditure for new equipment, $220,000 for a new sedimentation tank, $71,500 for construction of a new earth aeration basin and $190,000 in engineering fees.

In addition, the engineers have recommended the town spend $450,000 for improvements to the main pumping station and collector sewer. This total would include $110,000 for a "wet well, dry well" installation, $40,000 for a generator and control building, $200,000 for mechanical and electrical work, $40,000 for twinning a 450 mm diameter collector sewer and $58,000 in engineering fees.

The consultants argue the major improvements are needed to reduce the levels of phosphorous, ammonia and hydrogen sulphide contained in the effluent dumped into the Delisle River from the town's sewage lagoon site on the McCormick Road.

The main problem with the phosphorous is that it contributes to excessive plant growth in the river, while ammonia and hydrogen sulfide are highly toxic to aquatic life, states the 32-page report.

A 1981 study by the Ontario Ministry of the Environment determined there were "marked changes in water quality" with the introduction of lagoon effluent into the Delisle.

After a brief study, the consultants concluded that more than 50 per cent of the ammonia found in the raw sewage originated with Consoltex, a textile firm located in the town's industrial park, "but data was not conclusive." The Carnation plant was also singled out as a major contributor to the sewage problem.

Inadequacies with the sewage treatment system are further aggravated by the fact that storm water is also carried to the lagoons, forcing overflows into the river in four locations during heavy storms and spring run-off. This is further compounded by the fact that many commercial buildings with flat roofs pipe rain water directly into the sanitary sewer.

Demands on the system could be reduced if Consoltex stopped dumping treated water used as coolant in the manufacturing process into the sanitary sewer. If no other solution is found, say the engineers, a new sewer should be constructed specifically to carry this water back to the Mill Pond.

They go on to recommend that the town enact a new bylaw outlawing the dumping of roof water into the sanitary sewer system. This could be phased in over a period of time, they argued.

"In January the new council will meet with the ministry of the environment to discuss the matter and what action should be taken," said Mayor Touchette. "More than likely, they're right."

In any event, council will ask its regular engineer to review the report and make further recommendations.

"We will do everything we are required to do, if and when we have the money," cautioned the mayor. "We simply can't afford a project of this size with the money we have available."

Provincial guidelines suggest Alexandria would be eligible for a 60 per cent grant to help cover the costs, but Mr. Touchette insists much more money will be needed before the town can proceed. He said the town will be asking for a grant equal to the 85 per cent funding granted Charlottenburgh Township for correction of sewage problems in the Purcell Subdivision, "as a minimum," he said.

Two more running for village council

LANCASTER — Two new candidates have announced their intention to run for municipal council in Lancaster Village. Richard Anderson and Denise McClements, both new to municipal politics, announced Friday they would be running for office.

Mr. Anderson, who has lived in the village for 13 months, is active with the Lancaster Fire Department. He is also a professional firefighter, a Lieutenant with the Hampstead Fire Department.

Mr. Anderson feels there is need for change in some municipal policies. Specifically, he says, "I'd like to see that each department has a specific budget and that each department head be allowed to contribute input into setting that budget."

He further hoped "people could get a fair deal on taxes and on everyday goings-on in the village."

Mrs. McClements is running for council "to get involved a little more in affairs in the village. I'd like to be there and help in any way." She had no negative comments to make about past or present councils.

"Things have improved a lot over the years," she said.

Both Mr. Anderson and Hugh McClements have been involved in disputes about work done to cover ditches. "The rules were not set out, Mrs. McClements explained. "We tried to abide by what we were told."

Mrs. McClements works part-time as a bookkeeper. She spent two years on the PTA of St. Joseph's School.

Current reeve Dorothy Perrier and Councillor Vince Leroux will not be seeking re-election. Councillors Ron Sinnott and Jennifer Charbonneau earlier announced they will run again. Councillor Janette Abbey is still considering whether to run for reeve or councillor. When contacted by *The Glengarry News*, she admitted she had not yet made up her mind and pointed out she had until October 21 to decide.

Town, townships sign annexation agreement

by Phil Rutherford

Elected officials from Alexandria and the townships of Lochiel and Kenyon gathered at the Glengarry Sports Palace Thursday afternoon to officially sign an agreement calling for the town's annexation of 382 acres of land.

Entitled a "recommendation for agreement," the package was hammered out through a year of negotiations among the three municipalities, led by Michael Fenn, a negotiator from the Ontario Ministry of Municipal Affairs and Housing. In signing the 21-page document, the nine-member committee recommended its acceptance by the three municipalities.

Before endorsing the annexation proposal and forwarding it to Queen's Park for cabinet approval, the three councils are seeking comments from the public. To this end, three public meetings have been called, one each for Alexandria, Kenyon and Lochiel.

The first meeting will be in Lochiel Township Hall on Monday, Oct. 28, followed the next evening by Kenyon's meeting at the Greenfield Parish Hall and by Alexandria's public session at the town hall on Wednesday, Oct. 30. All the meetings get under way at 8 p.m.

Following the public meetings, the agreement may be amended with the consent of the three councils. The provincial government will wait another 28 days for public input before cabinet gives its final approval.

Municipal politicians were unanimous in expressing their satisfaction with the agreement, Thursday, insisting it was a good deal for all concerned. They hailed the development as evidence of a friendly spirit of cooperation that exists among them.

Alexandria Mayor J. P. Touchette and Coun. Archie McDougall, chairman of the town's negotiating committee, said their council was satisfied with the annexation package, noting it will allow continued industrial and residential growth for years to come.

Township officials readily conceded the town's growth would also benefit rural residents in that new jobs may be created.

Suggesting the town had originally sought a much larger annexation when negotiations began a year ago, they also expressed satisfaction that the area had been substantially reduced in size to the point that it imposes no hardship on either township.

The provincial negotiators and municipal officials had planned Thursday's public meeting as the first airing of the annexation proposal, but most details were revealed the day before on the front page of *The Glengarry News*.

The three councils expect the annexation to officially take place April 1, 1986, with Alexandria acquiring from Kenyon the 147-acre Malcomson farm purchased by the town earlier this year for expansion of the adjacent industrial park.

The land includes all of Lot 2, running from the north side of Hwy. 43 to the Power Dam Road.

From Lochiel, the town will acquire 235 acres, including all of the land north of Linsley Street, the current north boundary, to the Power Dam Road, consisting of the northern sections of Lots 37 and 38 not already falling within the town.

(Continued on Page 2)



SIGNING CEREMONY—Provincial negotiator Michael Fenn looks on as, seated from left, Alexandria Mayor J. P. Touchette, Kenyon Reeve Hugh McIntyre and Lochiel Reeve Ron MacDonell sign a "recommendation for agreement" calling for the town's annexation of land from the two townships. The recommendation goes on to the three municipal councils and the Ontario cabinet for final approval, following a period of public consultation. The boundaries between the town and the townships are expected to change on April 1.

Staff Photo—Phil Rutherford

Three newcomers to run for seats on Kenyon council

MAXVILLE — Joan Siwik announced Friday she would be seeking election as councillor in Kenyon Township.

Mrs. Siwik, who has lived on the 5th of Kenyon road, for 14 years, is a housewife, part-time farmer and community volunteer. She earned her degree in Nursing Education and has worked in hospitals throughtout Ontario.

Mrs. Siwik has co-ordinated the Meals on Wheels program in the Maxville area for the past 11 years. She participates in fundraising campaigns for the Heart and Stroke Foundation and the Canadian Cancer Society.

The mother of three girls, she is a former Brownie leader and serves on the parents committee at Maxville Public School. She cites her extensive involvement in the welfare of the community and would like to serve the community further as an elected member of council.

Mrs. Siwik joins Wilfred Vallance and Finlay McDonell who are also seeking their first terms on council. Mr. Vallance, a senior partner in Val-Don Farms on the Vallance Road, had earlier announced his candidacy for reeve. Mr. McDonell, of Apple Hill, had announced he is running for deputy-reeve.

PRESENT COUNCIL

Three members of the current council will not be seeking re-election. Reeve Hugh McIntyre, Deputy-reeve Fred Leroux and Councillor Laurence O'Connor will not be running for council.

Norman MacLeod, a semi-retired farmer from Dunvegan, will campaign for reeve. He is a 23-year veteran of council and a former councillor, deputy-reeve and reeve.

Gerald Trottier will seek a second term as councillor. Councillor Walter Blaney is considering whether or not to run for reeve.



Wedding Announcement
BLAIR—MASON

Mr. and Mrs. Gerald Blair of Maxville announce the marriage of their son Gordon Edward Blair of Lethbridge, Alberta to Pamela Anne Mason, daughter of Mr. and Mrs. Barry Mason of Oshawa. The marriage took place on Saturday, June 15, 1985 at Simcoe Street United Church in Oshawa.

School wants graduates

The SD&G public board's Alternative School is looking for any former graduates to take part in the school's first graduation ceremony.

The school began in 1978 and is geared to appeal to students who, for one reason or another, couldn't continue in the regular stream and to older people who want to finish their education.

The graduation ceremony, which will be held on November 15 at CCVS, will feature the school's first principal, Gilles Metivier, as guest speaker.

According to John Brady, dean of English at the school, organizers are having problems trying to contact all former students.

"Our goal is to try and contact all of these people," he said. "Over the years many of them have changed addresses and we can't find them. I'm concerned that nobody be left out."

Mr. Brady said if anyone would like to attend the graduation night, they can contact the school at 937-0120.

New candidate

The owner of an Alexandria bookkeeping service has announced he plans to run for a council seat in the Town of Alexandria.

Gerry Dextras says his business experience gained through his firm, which has been operating since 1969, will help him as a councillor. He also said a short term spent as the local welfare officer a few years ago gave him an insight into how local politics work.

"I look at politics as a business venture," Mr. Dextras said. "I think my business background will help make this town work."

Town, townships sign...

(Continued from Page 1)

In addition, Lochiel will be ceding to the town jurisdiction over all of Lot 36, adjacent to the town's north-east boundary, from the McCormick Road to the Power Dam Road.

Lochiel will also give the town control of a small parcel of land just outside Alexandria's southern boundary, west of Hwy. 34 and Front Street. The area includes the Super Save grocery store and Bob Leroux Furniture. This is the only area west of Hwy. 34 falling within Lochiel's jurisdiction.

But Alexandria did not win agreement for the annexation without making concessions to the townships in return. Chief among them is the town's agreement that it will not again apply to the province for annexation of Kenyon or Lochiel land for at least 15 years, unless the affected township is consulted in advance and agrees to the application.

The town has agreed to assume sole responsibility for the maintenance of new boundary roads with Lochiel Township and pay the costs for maintenance and snow plowing.

Alexandria has also agreed not to increase standby fees charged the two townships for fire protection for a period of 10 years, beginning in 1986. Kenyon currently pays $5,082 a year, while Lochiel is charged $5,336. The municipalities also agreed that any annual increase in hourly rates charged to the townships for fire fighting shall correspond to the actual increase in fire protection costs faced by the town.

Township representatives will also be invited to participate in any discussions that may affect the hourly rate.

In 1986 property and business taxes within the annexed areas will be maintained at the same level as taxes on land remaining in the townships. In 1987, 1988 and 1989 the difference between property and business taxes in Alexandria and the townships will be eliminated in phases.

For the first 10 years following the agreement, the town will pay grants to the townships equalling their loss of taxes for municipal purposes, based on 1985 tax rates.

As part of the agreement, the townships recognize the town's right to establish terms and conditions for installation, repair, maintenance and improvement of water and sanitary sewer services provided by the town to properties in Kenyon and Lochiel. This includes the town's right to set rates for water and sanitary sewer services, the right to refuse to extend services and the right to refuse to extend services without annexation of the properties involved.

The town agrees that charges imposed for such services on Kenyon or Lochiel properties will not be more than double the rates within the town.

Alexandria Town Council applied to the provincial government in May 1982 for the start of negotiations for the annexation of land. The decision followed a consultant's study of available land within the town for industrial and residential growth, completed the previous March.

In June 1982 a fact-finding inquiry authorized by the provincial government found a number of boundary-related issues warranted negotiations.

The issues included the town's concern that it needed additional land for residential and industrial use, its perception that there were planning and servicing problems related to development just outside its boundaries. Lochiel's concern that Alexandria's sewage system and landfill site might be creating environmental problems and Kenyon's concern about the impact on cottage properties and future water supply of a proposal to raise the water level of Loch Garry.

In October 1984 a negotiating committee including three representatives from each township was established and the first meeting was held on Oct. 16. Another seven formal negotiation sessions were held, followed by a number of informal sessions last month.

For much of the time, the sometimes heated negotiations centred on the town's demand to take control over all rural areas receiving town services.

Alexandria agreed to continue its program of reducing consumption and waste of water, recognizing the township's concern over the level and quality of water in the area. All three municipalities agreed the town should continue to avoid establishing more "wet" industries, which would place further stress on the area's limited water resources.

Town representatives gave Lochiel their assurance that council would work with the Ontario Ministry of the Environment to improve water quality in the Delisle and Garry Rivers over the next three years.

Negotiating committee members are Mayor Touchette, Reeve John Cormier and Coun. McDougall of Alexandria; Reeve McIntyre, Coun. Laurence O'Connor and Coun. Gerald Trottier of Kenyon and Reeve Ron MacDonell, Deputy-reeve Lynda Kennedy and Coun. Alex McDonald of Lochiel.

Each municipality also had three alternate committee members.

For professional personalized assistance with your insurance needs call

MASSON
INSURANCE BROKERS LIMITED
8 St. George St. West 525-1836

INSURANCE BROKERS ASSOCIATION ONTARIO

There's More To Insurance Than Just a Policy

40-tf

UNIFORMES CHOIX
Vast selection, in professional White and Pastel Shades
15 to 35% OFF
114 Atlantic
Off Main St., E. across from the post office
Hawkesbury 632-9014
40-42tf

Father Norman Loney & the Parishioners of
PRECIOUS BLOOD PARISH
Glen Walter
Cordially invite you to their Delicious
HARVEST TIME SUPPER
SUNDAY, OCTOBER 20
Served from 4 p.m. to 7:30 p.m.
EVERYBODY WELCOME
TICKETS:
Adults - $6.00
Children under 8 - FREE
42-1c

WAREHOUSE SALE
First time every Tootsie's opens its warehouse to the public
EVERY
Thursday, Friday & Saturday
During the Month of
OCTOBER
All Warehouse Merchandise will be
25% OFF
** Our warehouse is located in behind Tootsie's Store at 68 Main Street South, Alexandria*
TOOTSIE'S FASHIONS
68 Main Street, Alexandria

Atlantic Hotel
The Station, Alexandria
Monday, October 14 to Saturday, October 19
JOHN MILLS
Coming Next Week
Monday, October 21 to Saturday, October 26
VINCE ROSTAD

The new safety accessory from *Lucas* that can reduce rear end collisions by over 50%



It's fact! High-mount brake lights like RearGuard have been proven to reduce rear end collisions by over 50%. The evidence is so powerful that these lights will be *required by law* on all new cars.
Get the jump on a profitable retrofit market. With a quality light in an eye-catching package. one RearGuard model fits all domestic and imported cars. Interior mounted—like original equipment—RearGuard features an anti-glare shroud to eliminate driver distraction. Reg. $53.95

PROMOTION SPECIAL 41.95 Installed

Available at...
ALEXANDRIA AUTO GLASS & TRIM INC.
182 Main St. North, Alexandria 525-2481
42-1c



TOYOTA
HIGHLAND MOTOR SALES
TOYOTA
1986 TOYOTA
We Care
Your Invitation
You are cordially invited to attend our new car showing
OF 1986 MODELS
Time: 9 a.m. - 9 p.m. *Date:* October 17
Place: Maxville, Ontario
FREE SOUVENIRS AND REFRESHMENTS
THE ALL NEW AERODYNAMIC
CELICA *FWD*
CAMRY
TERCEL
TRUCKS
2-Wheel Drive and 4x4's
CRESSIDA
COROLLA
CARGO VAN
HIGHLAND MOTOR SALES
MAXVILLE, ONT.
OPEN:
Mon. to Fri. 9 a.m. to 8 p.m.
Tel. 527-2735
Tel. 347-3950



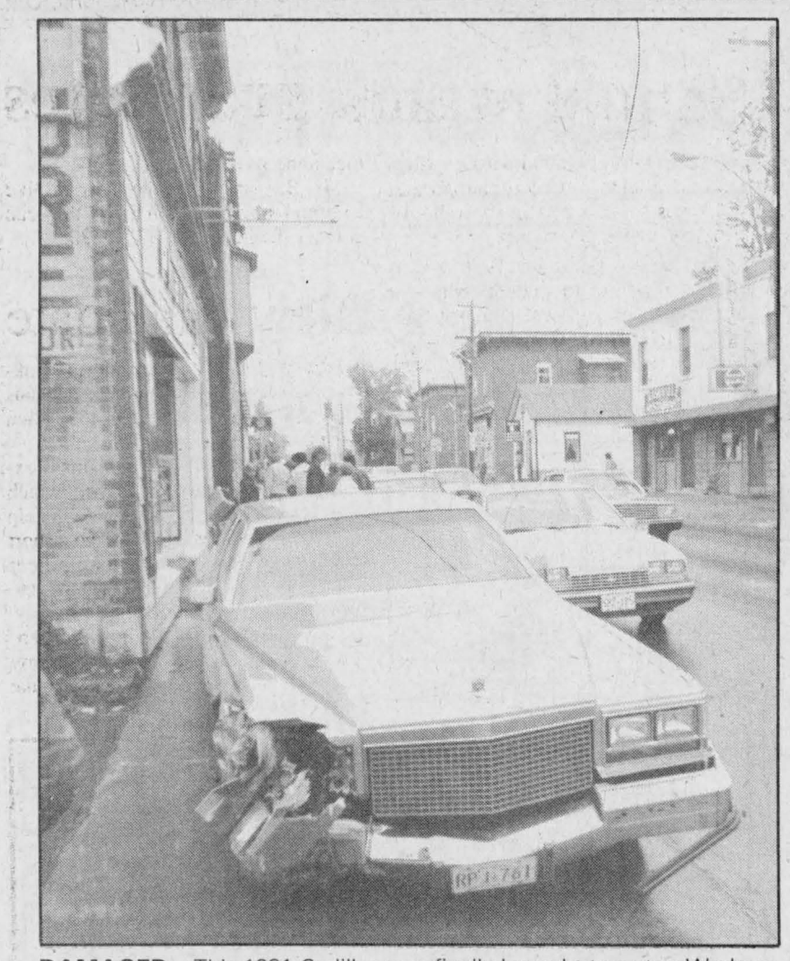

DAMAGED – This 1981 Cadillac was finally brought to a stop Wednesday noon after speeding out of control almost a full block of the Main Street sidewalk, damaging buildings and parked cars along the way. No one was seriously injured. Damage to the Cadillac totalled $5,000.
Staff Photo – Phil Rutherford

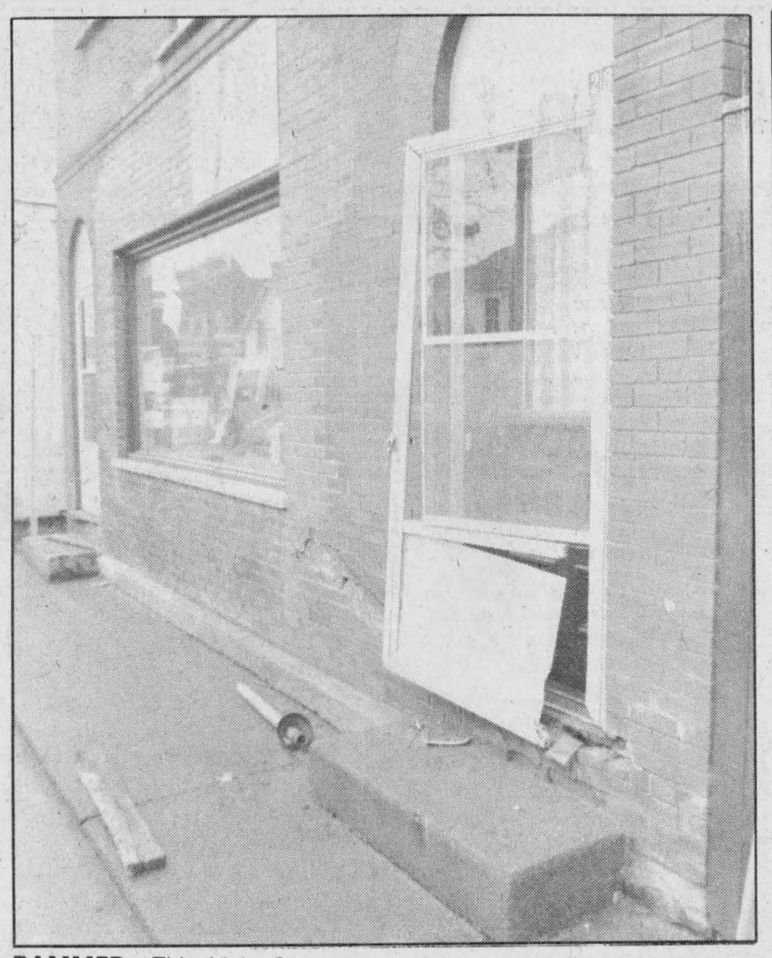

RAMMED – This Main Street commercial building received at least $1,500 damage last Wednesday when an out-of-control Cadillac rammed the apartment door and damaged the brick wall. A door sill was ripped from the doorway to Photo Melanie at the other end of the building, owned by Lloyd McHugh of Alexandria.



SMASHED – The plate glass window at this medical office on Main Street, Alexandria, was destroyed Wednesday afternoon when a car sped down the sidewalk and hit a waste receptacle, sending it into the window. Further behind are the remains, in several pieces, of a 10-speed bicycle that also got in the way of the car.

Brisebois, Fulton seek Lochiel seats

GLEN ROBERTSON — Councillor Jean-Lucien Larocque announced Friday he will definitely run again as councillor in Lochiel Township.

Mr. Larocque, who has just completed his first term of office, said, "I feel I'm doing a good job. Work has been started on projects and I want to see them completed."

Mr. Larocque farms two miles west of Glen Robertson. He feels his success as a farmer and a councillor is a reflection of his sound judgment and commonsense.

Mr. Larocque admitted he had considered running for deputy-reeve, but felt the candidate for that office, Coun. Alex McDonald, a former reeve, is capable of doing a good job. He decided not to oppose Mr. McDonald and run again for councillor.

Current Reeve Ron MacDonell has announced he will run for re-election. Deputy-reeve Lynda Kennedy will not seek office again. Councillor John MacLeod will not seek re-election.

NEW NAMES

Two new candidates, George Fulton and Horace Brisebois, have announced their intention to run for council.

Mr. Fulton, a retired township road superintendent, says he would like to continue working for the people of Lochiel. He worked for the road department for 23 years, 13 years as superintendent. He has lived in Lochiel since 1946 and feels his experience makes him more than qualified to serve on council.

Horace Brisebois, who has lived in Lochiel for 45 years, has owned and operated the Dalkeith Restaurant and Dining Lounge for the past 16 years. Prior to that, he farmed.

Mr. Brisebois feels his combination of business and farm experience will serve him well on council.

New candidate for deputy-reeve

MAXVILLE — Donald Cumming, an 11-year veteran of municipal politics, announced Friday he would be running for deputy-reeve in Roxborough Township.

Mr. Cumming, a dairy farmer who lives outside the village of Maxville, is no stranger to township council or community service. A former deputy-reeve, he was also reeve of Roxborough between 1969-71. He is past president of both the Stormont County Milk Committee and the Roxborough Agricultural Society. He is president and chairman of the board of directors of Maxville Manor.

In addition to Donald Cumming, two political newcomers have thrown their hats into the ring. John Brabec, a Maxville area sheep farmer and Peter Mesman, a Monkland area beef and pork producer, earlier announced they will be running for councillor.

PRESENT COUNCIL

The present reeve. Garnet Robertson, will not be seeking re-election. So far, the race for reeve is between Deputy-Reeve George Crites and Councillor John McIntyre.

Mr. Crites, a former councillor and reeve, has 16 years on council and served as United Counties Warden in 1980.

Mr. McIntyre, a Jersey breeder from the Avonmore area, has spent five years on council.

Councillor Ray Alguire will run again for councillor. Councillor William Williams has not yet announced his intentions.

Danskin's
Scottish Gift Shop
Mon. to Sat., 10 to 5 p.m.
Kilts, Sweaters, Jewellery, Pipers' and Dancers' Supplies, Giftware, Tartans, etc.
Just Arrived:
Glengarry, My Home
Brigadoons New Album
Maxville 527-2037
40-4c

Glengarry
Flower & Gift Shop
Green Plants, Flowering Plants
Arrangements—Dry, Silk, Fresh
24-Hour Phone Service
43 Main St. 525-1660

Viau's Ladies' Wear
18th Anniversary Sale
October 23 - 26
Watch next week's News for more details
Green Valley
525-2992

TOYOTA
20th Year
PARTS and SERVICE SPECIAL
also
FREE 10 POINT CHECK
"Make sure your TOYOTA is ready for Winter"
Ten visual checks and tests by our factory-trained technicians to make sure your Toyota is in top shape for winter driving. Check wiper blades; oil and fluids; drive belts; battery and lights; cooling system and hoses; steering, tires and pressure, suspension and exhaust system.
Because at TOYOTA... We Care
Call Gerry Now
for an appointment
TOYOTA QUALITY SERVICE
TOYOTA GENUINE PARTS
HIGHLAND MOTOR SALES
(Maxville) Ltd.
Maxville, Ont. 347-3950 or 527-2735
42-1c

Super Specials at
Your Family Pharmacy

FLINTSTONES
Multiple Vitamins
100 Tablets
3.99

CALTRATE
Calcium Tablets
30's
4.99

NEO-CITRON
For Adults
10's
2.49

Glycerine
SUPPOSITORIES
For Adults
12's
99¢

STAYFREE
Maxi-Pads
30 + 6 Bonus
3.99

Antiphlogestine
RUB A-535
80 ml.
2.29

MULTIPLE VITAMINS
100 Tablets
1.99

COTTONELLE
Bathroom Tissue
4 Rolls
1.49

Sale ends store closing Saturday, October 19, 1985.
We reserve the right to limit quantities while quantities last.
PHARMACIE *Safwat Milad Pharmacy Ltd.*
All major drug plans accepted
GLENGARRY PHARMACY
VISA
14 Main St. North Alexandria 525-3882

LUCKY DOLLAR FOOD STORES
This Week's Savings
Picnic Shoulder Roast
Fresh from the shoulder
89¢ lb. 1.96 kg.
Pork Butt Steaks
1.19 lb. 2.62 kg.
Maple Lodge Farm Wieners
450 g.T
89¢
Pride of Canada Fully Cooked Dinner Ham
2.89 lb. 6.37 kg.
Potatoes
10 lb.
69¢
Broccoli
69¢
Cooking Onions
2 lb.
69¢
Green Giant Corn
16 oz. can
69¢
Nabob Coffee
369 g.
2.99
Kleenex Facial Tissue
200's
89¢
Tenderflake Pure Lard
99¢
Prices in effect until store closing Saturday, October 19, 1985. We reserve the right to limit quantities.
Roger Constant
Green Valley 525-3081

The Glengarry News

EDITORIALS/OPINION

Need is obvious

The SD&G County Board of Education is making another run at obtaining the funding required to amalgamate the two public elementary schools in the Lancaster area.

With the support of most parents, the board has been trying for years to expand Lancaster Township Area School to accommodate the junior grade students from Lancaster Village Public School in South Lancaster. Both schools are inadequate in comparison with most other elementary schools in the region. They lack gymnasiums and libraries.

The proposed project, valued at more than $400,000, stands second on the board's list of priorities, right behind a $2 million project at Cornwall's La Citadelle high school.

The Lancaster project would see the two schools amalgamated into one unit, with a classroom, a library-resource centre, a general purpose room, a special education room, a Kindergarten room and a lunch room added to the current township school.

No answer to the board's request for capital funding from the Ontario Ministry of Education is expected until March or April, at the earliest. If approved, construction could not begin before 1987.

Obviously, the ministry also has its priorities and limited funds for them, but the Lancaster project should rank high on the list, not simply because of the overwhelming logic and need behind it, but also because the families have already been left waiting too long.

The project was repeatedly denied by the previous Conservative administration. Now we'll have to wait to see if Education Minister Sean Conway and his new Liberal regime can do better for the community.

Of course, in spite of the change of government, we still have to deal with the same bureaucracy. Here's hoping the Liberals can cut through the chaff faster than their Conservative predecessors.

Good for all

Negotiating sessions were likely heated at times, but municipal leaders from Alexandria, Kenyon and Lochiel have reached an amiable agreement on annexation that meets the town's needs for industrial and residential growth without causing significant harm to the two townships.

In officially unveiling their "recommendation for agreement" at the Glengarry Sports Palace last Thursday afternoon, the local politicians bragged about their ability to reach such an accord and boasted of the friendship and spirit of co-operation that exists among them.

Township representatives in particular recognized the benefits their own residents can reap from new jobs that will likely come from the town's continued success at attracting industry.

The townships did not walk away empty-handed. They got written guarantees that will protect property owners in the annexed areas from sudden tax increases and had the standby fees for fire protection provided by Alexandria frozen for 10 years.

Probably most important of all, Alexandria will not be allowed to initiate annexation proceedings again in Kenyon or Lochiel without their consent for a period of 15 years.

It is a reasonable agreement, with benefits accruing to everyone involved. By reaching a consensus locally, the three municipalities have shown they are capable of settling matters on their own without having to turn to the provincial government for an imposed annexation settlement.

Our hats are off the Michael Fenn, the provincially appointed negotiator, for his invaluable assistance in bringing the parties together. Everyone agreed a local settlement would likely have been impossible were it not for his objective leadership. The negotiation process, a new system introduced by the province in recent years, obviously works and helps avoid the bitterness that used to follow boundary disputes.

The local politicians can also take a bow. They remained open minded while stubbornly defending the interests of their communities. They recognized the differing needs and concerns of the other municipalities and were willing to move at least half way to satisfy them.

Without doubt, the annexation agreement will serve the area well for a good number of years to come.

Members of the public, particularly those directly affected by the annexation agreement, are invited to attend one or more of a series of three public meetings to discuss its details. It's not too late for amendments if individuals can point out details that may have been overlooked.

Every opportunity has been provided for public input. Once the agreement is ratified by three municipal councils and approved by the provincial cabinet, it will be too late to find fault.

THE GLENGARRY NEWS

Eugene Macdonald
President

Phil Rutherford
Publisher/General Manager

Bruce Hayes
Editor

Lindsay Cameron
Advertising Manager

Published Wednesdays by The Glengarry News Limited at 3 Main St. S. Alexandria, Ontario K0C 1A0. Address all correspondence to Post Office Box 10, Alexandria, Ontario K0C 1A0.

Telephone (613) 525-2020 or 525-3271

Second Class Mail Registration Number 1302

Subscription Rates: $16. per year within 40 miles of Alexandria; $20. per year in Canada beyond 40 miles and in centres with door-to-door postal delivery; $52. per year outside Canada.

Single Copy 40 cents

Member of the Audit Bureau of Circulation, the Canadian Community Newspapers Association, the Ontario Community Newspapers Association, the Ontario Press Council and the Glengarry News Press Council.



This week we offer a big serving of nothing

RAMBLING REPORTER
Eugene Macdonald

Some weeks we've got all kinds of ideas for a column and then there are times one can't buy even one. This is one of those weeks and we're not blaming our friend with the caustic pen who didn't like what we wrote about the metric system.

We've never before been belabored by a metric rule, but we have been criticized. That's reassuring in a sense for it's an indication someone out there is taking time to read the column. He's entitled to his opinions and we're happy to see he hasn't forgotten the golden rule.

It's not the first time your Rambling Reporter has been caught without something to fill his column. Back some 20 years ago we were in similar desperate straits and we finally settled for filling the column with nothing.

We'll try it again, and you're given advance warning.

"Nothing" must be what fills those black holes that astronomers keep telling us are to be found out in the universe near the Milky Way. They seem to be voids, and voids aren't occupied by matter. Sounds like "nothing" to this RR, but then he is very vague on the universe.

The only black hole he ever heard of was way back in the Victorian era when history records a bunch of Brits were forcibly entombed in the black hole of Calcutta. That city seems to have stayed out of the news ever after, until Mother Teresa surfaced in the slums.

"Nothing" is what Parliament might substitute for the Question Period in the House when the cameras begin to roll and a bunch of poor actors go into their roles as the good guys and the bad guys. Whoever wrote about the Nattering Nabobs of Negativism must have been thinking of Her Majesty's Loyal Opposition; not only the present crop of Liberals and NDP, but the Tories in recent years, too.

Surely this high-priced talent we send to Parliament must have an inkling we the people are appalled by their conduct in the Commons. They were sent to Ottawa to govern, to lead, to restore a sick economy—not because they think they look good on TV. That, they don't!

Throw the television cameras out, we suggest; and let our MP's spend an hour each day in silent contemplation of the mess they've made.

It would be a welcome change, too, if the scribes on Parliament Hill took a holiday from subjects political. Even two weeks of "nothing" being leaked by uncivil servants might make the media more respectable in the public eye.

"Nothing" may be what we should do about those ruins at St. Raphael's. Perhaps they need capping to prevent debris from falling on visitors. Perhaps not. Bureaucrats in Toronto like to play it safe, damn the expense. Our mind goes back ten years to when our arena was closed because it was a hazard. We have a fine new sports palace; but that arena still serves as a perfectly sound warehouse.

Some weeks you've got to write about nothing if you're going to get something done.

Americans have even taken over our name



SECOND LOOK
Phil Rutherford

As Brian Mulroney's free enterprisers in Ottawa move us closer to free trade with the United States, there are doomsayers warning disaster will follow. They say hundreds of thousands of Canadians will be thrown out of work as industry after industry is forced to close its doors in the face of American competition, no longer burdened with tariffs and other trade barriers.

The nationalists argue free trade with our American neighbors will inevitably lead to the loss of Canadian sovereignty. With our economy tied more tightly to the U.S., we will have entered a master-slave relationship. American big business will be calling the shots for much of what happens in Canada.

It really doesn't sound all that different from what's happening now, does it?

It seems some Americans simply can't wait to take what's left. There was a small story in the back pages of Canadian newspapers last week that brought the point forcefully home.

The federal government, it seems, plans to operate its own pavilion during Expo 86, the world fair to be held in Vancouver next year. The Canadian showcase will actually be outside the main fair grounds, but will be connected by rapid transit. Naturally, the federal folks wanted to dispense Canadian souvenirs among the many visitors they are expecting to visit the display. That's when they ran into trouble.

Specialty Manufacturing, an affiliate of an American firm, Ace Novelty, held total control over all items bearing the Canadian maple leaf or the word Canada. The Government of Canada could not use either without the permission of the American firm.

What followed was the absurd and humiliating spectacle of Canadians having to ask Americans for permission to use the name of their own country and their own national emblem, the same 11-point maple leaf featured on the Canadian flag.

Expo 86 officials apparently sold exclusive rights to the symbol and the word to the American firm as part of a master contract package covering all souvenirs to be sold on the world fair site.

Naturally, the folks at the Canadian pavilion refused to give up what they rightfully perceived to be their rights and the rights of all Canadians. Apparently, the Americans were not interested in the beaver, the Queen or the RCMP.

Finally, after some negotiations, each side agreed to give the other permission to use the symbol and the name.

The absurdity of it all could never be repeated south of the border, of course. Can you imagine if some Canadian firm wandered into an American county or state fair and waved a piece of paper saying it had total control over the American eagle and the words United States of

It's not easy being a motorist

A FEW THOUGHTS
Joanne Stevenson

It's not easy being a motorist or a pedestrian these days. Hazards run the gamut from Canada Geese on the highway to transport trucks on narrow roads and bicycles on major highways.

Of course, it could be worse. In Montreal, for example, there is a bounty paid for every pedestrian bagged. On the other hand, road signs in Halifax proudly proclaim "95 per cent of motorists obeyed the speed limit this week." Maritimers drive UP to the speed limit.

In my four years here, I've had plenty of opportunity to shower bouquets on some Glengarrians on the road and hurl bricks at others. However, this may be my last chance to distribute these comments since both the old Fairmont and I hibernate all winter.

A bouquet I bestow on truckers.

Lately, the trucking profession has been under attack and truck drivers have lost the respect and high esteem they were once accorded. The emergence of the midget imports may have something to do with a new found hostility towards semis.

However, every day, I must pass a truck stop full of 18-wheel Godzillas. At night, imposing rows of reposing trucks are parked there.

My battered brown Ford has always been treated with nothing but courtesy. Trucks never fail to wait patiently for my car to pass rather than squash it like a bug. And to quote Hamlet, "For this relief, much thanks."

Life being what it is, I had but one bouquet to bestow, but I have a LOAD of bricks to throw.

Crosswalk bashers, catch this brick!

Is there a motorist that is able to recognize a crosswalk? Or do motorists think the stripes on the road belong to a tiger that was run over?

At a municipal meeting, councillors were wondering whether to obtain a flashing overhead light for the village crosswalk. That shouldn't be necessary. Does it really take flashing lights, buzzers and speed bumps to point out to motorists that the trembling pedestrians standing on the striped line want to cross the street?

Motorists sometimes argue the paint on the crosswalk has faded. Do people using this argument whiz by stop signs if the paint is faded?

Commuters to Alexandria and Lancaster can probably drive down Main Street with their eyes closed. They should know where the crosswalks are located.

Pay a little attention, please. Thanks, says the pedestrian, for not running me over, but let me cross the street.

Tailgaters deserve a well-placed kick, er, brick. Tailgating should not be considered a sport. Wide World of Sports does not feature tailgating tournaments Saturday afternoons.

Yet, everybody does it. Slow drivers tailgate slower drivers. There is only one exception to this universal practice of tailgating: nobody tailgates a police car.

It is also wise not to tailgate a garbage truck if you are driving a small import.

Recently, I have had to drive carefully because of Canada Geese strolling on a concession road in Glen Nevis and because of cows sauntering down Curry Hill Road. I suppose the SPCA would be after me if I threw masonry at wildlife and livestock.

Not everybody stops at stop signs. People appear genuinely confused at a four-way stop. Absolutely nobody comes to a full stop before turning on a red light.

Nevertheless, motoring can be a restful and entertaining pastime, especially in the autumn when the county is ablaze with color for the precious few moments until the winter horrors set in.

And I move over to the passenger seat.

Professionals needed

Now that Pete Rose has exceeded Ty Cobb's batting record, could Rose become the mayor of Cincinnati, a Congressman or Senator in Ohio?

There have been instances when men in the public eye have become so popular with the masses they could get elected to the highest office. And this despite their capabilities being seriously considered.

Something the same can be quoted in nearly every city, town and village in the country: sports stars have been voted into public office, often leading the polls, without any political qualifications, resulting in problems.

Charisma is another vote-getter, and we have seen it twice of late, first with Trudeau, and now with Mulroney.

No use can be served repeating all the problems Trudeau created for the country. And there is scarcely any purpose in recounting all those created by Mulroney's ministers the past few months because of his inexperience in being able to handle his ministers and key civil servants in charge of keeping him fully informed.

All of which gets around to the point of this country not needing a PM with charisma, because he can win elections, but rather a professional politician. And this was never more obvious than right now when we need one who can bite the bullet as far as the economy is concerned.

—Rodney Mercury

St. Finnan's sets date

ALEXANDRIA
Marguerite Seger

by Marguerite Seger

Mrs. Bert Johnson of North Battleford, Sask., recently enjoyed a visit with her aunt, Mrs. Kay MacMillan, Dominion St. N., Alexandria. She also visited with her MacMillan cousins in the area. Mrs. Johnson was the former Greta MacMillan from Laggan. While in Alexandria, Greta enjoyed a visit with Helen Kaufmann, a former Saskatchewan friend.

* * *

Mr. and Mrs. Allan Joseph MacDonald and son Andrew of Hamilton, Rev. Sister Clair MacDonald, CSC, of Ottawa, and Mrs. Catherine MacDonald of Glen Nevis were Thanksgiving weekend guests of Mr. and Mrs. J. Daniel MacDonald, 4th Kenyon. They were here to attend the dedication service of the beautiful brass sanctuary lamp which was installed during our centenary celebrations in August last. This lamp was donated in memory of the late Daniel A. MacDonald and his late wife Mary MacPherson who were residents of lot 16 in the 4th Kenyon and lifelong members of St. Finnan's Parish.

St. Finnan's Parish annual Christmas tea and bazaar will be held on Sunday afternoon, December 8, in the Alexander Hall, from 2 to 5 p.m.

PRESENTATION TO LEGION BRANCH

President Gordon Leonard and 1st Vice-President James F. Weir were pleasantly surprised recently when Mrs. Genevieve Vaughan of Cornwall, presented a cheque in memory of her late brother, Pte. Douglas Cuthbert, and Comrade Helen Seger Kaufmann presented a cheque in memory of her late husband, Phil Kaufmann. Both men served on active overseas duty in W.W. 2. The money went to the purchase of the new chairs for the clubrooms in Alexandria.

Americans have taken...

(Continued from Page 4)

America and no one could use them without permission?

They'd be laughed at all the way to the border.

Like all other skirmishes, this could escalate, eventually reaching 24 Sussex and the White House, kicking the supports out from under the friendly spirit of the "blarney summit."

Aboard Air Force One, on the tarmac at CFB Ulplands, after completion of a future state visit to Canada by President Ronald Reagan. Pilot to co-pilot:

"You're the junior boy here. You go back and tell the president."

"All right, but I'm not looking forward to it. He's always so grumpy when he wakes up."

"He's going to be a lot grumpier if he wakes up a couple of hours from now and finds out we're still in Ottawa instead of at Andrew's Air Force Base. What's wrong with these Canadians anyway? Why won't they let us take off?"

"We have to repaint the plane first."

"What are you talking about?"

"It's true. Seems some hokey outfit called the Great North Souvenir and Trading Company has a contract giving it exclusive rights to use the Presidential Seal and the words United States of America. They say we can't carry them on the side of the plane in Canadian air space without the company's permission."

"I don't believe it! How did this happen?"

"It was a trade off. They got the seal and the words and we got 24 Sussex for a new Burger King."

"There's got to be a little room left for some oldfashioned horse trading. What will they want in exchange for giving us permission to leave the seal and the words as they are."

Alaska. Throw in a weekly television show for Anne Murray and they'll give back Johnny Carson, too."

"The president isn't going to like this."

$1,000 damage

A single-vehicle accident Oct. 13 on Hwy. 2 near Summerstown Rd. left damage estimated at $1,000.

Lancaster OPP report that Anthony Cinquina, 18, of RR1 Cornwall, had been driving a 1978 Chevy van when he went off the road and struck a restraining barrier.

There were no injuries from the accident.

Cst. Paul Sabourin investigated.

$2,500 damage

A two-vehicle collision on the Fassifern Road October 8 left damage estimated at $2,500.

Lancaster OPP report that Glenda Griffins, 35, of RR 1 Alexandria, had been driving a 1978 Ford pickup truck west on the road at the same time as Harold Pichie, 37, of RR 2 Dalkeith, was driving a 1979 GMC van west.

For some reason, the two vehicles collided as they went to pass each other. Damage to the Griffins vehicle is estimated at $1,500, with $1,000 damage to the Pichie vehicle.

Cst. George Johann investigated.

LETTERS

Farmers to help Nicaragua

Maxville, Ont.

The editor,
The Glengarry News:

Even though Canadian farmers are going through some tough economic times, they are still concerned with their brothers of impoverished nations.

Farmers For Peace, a group of Alberta farmers, was formed just recently to assist farmers of war-torn Nicaragua. Irving Bablitz, a grain farmer from Bruce, Alberta, led the first brigade last winter to set up a machine shop in Nicaragua. He then decided that Canadian farmers should be able to plan and implement their own projects in the Third World without having to go through other agencies.

Lorne and Therese Whelan of Alexandria and myself had the pleasure of meeting this past March some members of the brigade and visiting their workshop in Nicaragua. We were impressed by their accomplishments and it was really gratifying to see a Canadian group taking part in the rebuilding of this poor Central American nation.

Farmers for Peace is collecting wheels, hubs, bearings, water pumps, fan belts, repair parts for tractors as well as sewing machines and medical equipment for a hospital.

The Farmers' Brigade is returning to Nicaragua this winter to set up another machine shop and have a small crew stay behind to teach Nicaragua farmers welding and mechanics. Mr. Bablitz thinks Canadian farmers have a lot to offer the farmers of Nicaragua who are just getting on their feet.

Any of your readers interested in getting more information on this charitable organization can watch the CBC program, Man Alive, Wednesday, October 16, at 9:30 p.m. An NFB film called "With our own two hands" will deal in detail with "Farmers for Peace."

One can also write to: Farmers For Peace, Suite 100, 4984-93 Ave., Edmonton, Alberta T6B 2G6.

Denis A. Seguin

Gordon to run

Defeated by a mere 35 votes in the last election, a Williamstown general contractor said he's willing to try again for a council seat in Charlottenburgh Township in the upcoming November 12 municipal election.

Larry Gordon had served as councillor in the township from 1979 to 1982, losing in the last election. He said he decided to run again "at the urgings of present council members and many of the residents."

Mr. Gordon said he would like to see more co-operation shown between members of council and township administration. Charlottenburgh is booming, he said, and it will be increasingly important for everyone to work together.

"I served as vice-chairman of the planning board since my defeat and I've been in close touch with the progress of the township," Mr. Gordon said. "We have several large sub-divisions on the go and housing is really on the increase."

In addition to better co-operation from those in charge, Mr. Gordon said he'd also like to see a little less ratepayer apathy and have residents become more involved with their government.

REMI PrudHomme
INSURANCE BROKERS INC.
Assurance General Insurance
Vie, Feu, Vol, Auto, Theft, Fire, Life
FARM
Tel. 525-3134
151 Main Street, P.O. Box 1600, Alexandria, Ont. K0C 1A0
40-tf

MANPOWER
TEMPORARY SERVICES
The right person for the job
Data Entry Operators
Office*Word Processors
Inventory*Light Industrial
Industrial*Technical Sales
938-1818
31 Second St. East
Cornwall, ON
K6J 1Y2
41-2c

The Glengarry Club of Ottawa
CONCERT
Saturday, November 2/85
National Arts Centre, Ottawa
8 p.m.
Glengarry Talent
Tickets available from:
Danskin's Maxville; Priest's Mill, Alexandria; Jack Macdonell Motor Sales, 632 Pitt St., Cornwall; The Clansmen Shop, 109 Pitt St., Cornwall, 937-0457, Walter Stewart, 6 Foothills Drive, Ottawa; N.A.C. Box Office, Ottawa.
38-5c

Harvest Supper
St. Martin of Tours Parish
Glen Robertson
Sunday, Oct. 27
4 p.m. to 8 p.m.
Menu includes: Hors d'oeuvres, Turkey, Stuffing, Meat Balls, Potatoes, Salads, Homemade Pies.
Adults $6
Students $4
Under 10 $2
This ad courtesy of
Roy's
Garage (Green Valley) Ltd.
Green Valley, Ont. 525-2300
41-2c


CLAUDE DIGNARD
Dispensing Optician
Your Specialist In Filling Eyeglass Prescriptions
Over 20 Years Experience
Satisfaction Guaranteed
Call for appointment
933-7674
123 Pitt St., Cornwall
(Ample Parking)
Hearing Aid Centre
36-38tf

YEAR END CLEARANCE
OF ALL '85

NEW and DEMONSTRATOR
CARS and TRUCKS
at Riverview

EXTRA SPECIALS on all 'K' CARS
1985 RELIANT 'K' Demo #5388
'Mink Brown' PS & PB, Auto., Radio and more
8,995.00
Tax and lic. not included
Plus a Complete Choice of 1986 Models
WE JUST WANT TO BE THE BEST!
We Have Chrysler...
Plymouth Dodge Dodge Trucks Dodge Trucks CHRYSLER CHRYSLER
Riverview
DODGE-CHRYSLER LTD.
A Little Out Of The Way... But A Way Out Of The Ordinary
2205 Vincent Massey Dr., Cornwall 938-1192

SALE!
PEANUT BUSTER PARFAIT™
Reg. $1.59 1.09

© AM D.Q. Corp. 1983
EVERY DAY UNTIL CLOSING DAY, OCTOBER 27
Plus - Take Home Frozen Treat Sale

DILLY BAR	BUSTER BAR	D.Q. SANDWICH
Reg. 45¢	Reg. 84¢	Reg. 45¢
25¢ each	48¢ each	25¢ each

ALEXANDRIA DAIRY QUEEN
Open Daily - 11 a.m. to 10 p.m.
274 Main St. South, Alexandria
Please Note: All Sales Subject to 7% Prov. Sales Tax
42-1c

Knox UCW plan Halloween supper for end of month

LANCASTER
Joyce Lalonde

M. D. MacIntosh attended the wedding of his nephew, Murray MacIntosh, to Heather Green on Saturday, October 5, at the United Church in Nepean Township, southwest of Ottawa.

Murray is the son of Mr. and Mrs. Glen MacIntosh.

The reception was at the Parklane Hotel.

Members of Knox UCW met in the church hall for the October meeting with Sheila Urquhart presiding.

Mrs. Urquhart welcomed all, with a special welcome to Isobel Younie, and opened with a poem.

Mary Matheson had charge of devotions and spoke of Thanksgiving.

The minutes were read by Sylvia Pilkington and the financial report by Mary Matheson.

It was reported dishes and cutlery had been purchased to replenish present stock.

Dorothy Seguin reported on cards and visits and several thank you notes were received.

Helen Chisholm thanked members for a monetary donation and stated it would be used for new drapes at the Manse.

Joyce Lalonde gave a reading on Christian Stewardship regarding donations to other causes.

Because most weekends are booked up with other church suppers, it was decided to hold a Halloween supper on Wednesday, October 30, 5 p.m.to 7 p.m.

At the request of the Lancaster Jolly 50's Senior Citizens Club, it was decided to cater to their Christmas dinner on December 10, at 12 noon.

* * *

Winners at the birthday euchre of the Glengarry Community Club were: lone hands—Clarice MacPherson and Donald MacGregor; euchre—Catherine Gourley, Rena Major, Donald MacGregor and William McMath; door prize—Ileen Latreille.

During the refreshment time a cake made by Viola Lauzon was served and gifts were presented to celebrants, Ileen Latreille, Donald MacGregor and Ernie Paine.

* * *

Members of the St. Lawrence WI met at the home of Mrs. Hector Leblanc. Isobel MacLean welcomed all, with a special welcome to Helen Chisholm.

Nine members answered the roll call by naming their first school teacher.

Pat White gave a report of the Tweedsmuir History Tea held in Alexandria.

Joyce Lalonde was appointed a delegate to attend the 69th Eastern Ontario Women's Institute annual convention to be held October 28 and 29 at the Talisman Motor Inn, Ottawa. Sylvia Pilkington is the alternate.

Elise Garneau read an item regarding the use of paint stripper which contains cancer causing ingredients and advised a mask should be worn while using such products.

Sylvia Pilkington read an item on preserving and protecting our forests. She stated it is unfair to keep cutting down the trees, and not replace them. Conferences on wood shock are being planned in order to find ways to correct the situation.

Joyce Lalonde read two items regarding the image of the WI and the misconceptions many people have regarding the organization.

The organization is active in many projects from the community level to world wide. A recent project in co-operation with UNESCO has seen the Women's Institutes of Canada raise over $50,000 in an effort to provide clean water and sanitation to many countries that have none.

The meeting closed with the Queen and a lunch was served by the hostess and Isobel MacLean.

* * *

William Bellis of Courtenay, BC, has returned home after spending two weeks visiting his sisters, Alice Bellis, Mrs. (Dorothy) Albert Seguin and Mrs. (Amy) Eric Ley.

* * *

The Lancaster Jolly 50's Senior Citizens Club will hold their monthly euchre in Knox Church Hall, Lancaster on Monday, October 21, at 8 p.m.

* * *

High scorers of the Char-Lan Alley Cats Bowling League for October 10 were: ladies' single (291) and triple (628)—Sheila Urquhart; men's single (255) and triple (568)—Ted Lalonde.

Holiday brings home many visitors

DUNVEGAN
Betty Kennedy

With trees and shrubs denuding to spread a mosaic of color over lawn, hill and dale, one is reminded that it's time again for "winterizing," whether it be house, car, truck or checking out the snowmobiles and skis, to say nothing of snowboots, parkas and so on.

Early you say? 'Tis only a little more than six weeks to December and when time flies, as it does, 'nough said!

John and Pat Grove and son Patrick, and Norma Tenger, all of North Bay, were Sunday visitors with Paul and Sandra Tenger, Jimmie and Patrick.

* * *

Ron and Ann Stewart, Scott and Valerie spent Sunday with her niece, Janet, and Bill Sutherland, Tammy and Steven at Orleans.

* * *

Best wishes to newlyweds Mr. and Mrs. Bruce MacGillivray, nee Lynn Campbell of Athol, whose wedding took place last Saturday in Maxville.

* * *

Anna Williams of Ottawa paid a brief visit to the village last Sunday.

* * *

Sunday visitors with Olga and Jim MacFarlane and Sheila included daughter Heather of Ottawa, Serge Hebert, Jean Claude Moreux, Raymond Hebert, all of Montreal, and Marc St. Denis, St. Raphael's.

* * *

Andrew Arkinstall, presently attending Seneca College, Toronto, was home for the holiday weekend.

* * *

The next Dunvegan Recreation Association meeting will be this Sunday, October 20 in the Sunday School Hall at 1:30 p.m.

Turkey supper planned

GREENFIELD
Mary Couture

A euchre party was held Monday, October 14, in the parish hall.

Ladies' winners were: first—Diana Giroux, second—Claire Van Putten and low—Florence Harkin.

Gent winners were: first—Mac O'Byrne, second—Romuald Giroux and low—Denny Van Loon.

The door prize was won by Diana Giroux and the 50/50 draw was won by Mrs. N. Ladouceur and Florence Harkin.

The next euchre will be held on Monday, October 28, at 8 p.m.

* * *

The Harvest Turkey Supper will be held on Sunday, October 20, at Greenfield Parish Hall. Come out and enjoy a good meal.

* * *

Gordon Dallas from Edmonton recently spent a few days with his parents, Mr. and Mrs. Sid Dallas.

HALLOWEEN COSTUMES
For Rent
Complete costumes
wigs-masks-shoes



at
Lise's Costumes
335 Main Street
Alexandria
Across from bowling
8 a.m. to 9 p.m.
525-3603
11-tf

JONSERED PRO LINE CHAINSAWS
FALL SALE

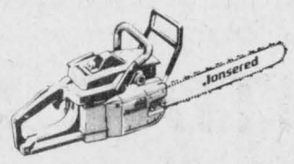

SAVE $70 to $110
On all models of Jonsered Chainsaws in stock
While Supplies last
Alex Robertson Sawmill
R.R. 2, Martintown 528-4262

SAVE MONEY—SAVE ENERGY
Provide Your Family With Endless Hot Water
by Installing a
TANKLESS HOT WATER HEATER
by
THERMAR
(Elec., gas or propane models)



(Only 3" × 6" × 7")
ALEX W. FRASER (Sales Rep. for)
B & D DISTRIBUTORS
Authorized Agency
Lancaster, Ont. 41-4c 347-2363 (after 5 p.m.)

COME MEET A NEAT LITTLE NUMBER:
$5,998*
1985 SIGNET GL
3 year/80,000 km. warranty and 5 year anti-rust perforation warranty included



Signet by Lada
MARTINTOWN
Imported Automobiles
(Don Ross — Char-Lan Services)
Mon. to Fri. 8 a.m. to 8 p.m.
Saturdays 9 a.m. to 2 p.m.
1 mile East of Martintown 41-3c
528-4369 or 528-4589

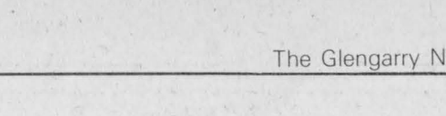

PEM-AIR
DAILY FLIGHTS
To and From
TORONTO
$99 (one way fare)
TWO ROUND TRIPS DAILY

Morning		Evening	
Depart Cornwall	7:00 a.m.	Depart Cornwall	4:30 p.m.
Arrive Toronto	8:30 a.m.	Arrive Toronto	6:00 p.m.
Depart Toronto	8:55 a.m.	Depart Toronto	6:25 p.m.
Arrive Cornwall	10:25 a.m.	Arrive Cornwall	7:55 p.m.

Support Your Community Air Service
For information call Cornwall Airport — 931-2988
Or Toll Free 1 (800) 267-3131, or contact your local travel agent
40-tf

POWER INTERRUPTION
Ontario Hydro
On Sunday, October 20, 1985
From 09:00 to 12:00 a.m.

Area Affected:
1. All customers in Lancaster Township except for Concessions 8 & 9
2. Most of Charlottenburgh Township

Excluded are:
- customers who are supplied by Cornwall Electric
- customers in Green Valley
- customers in Martintown and immediate surrounding area
- customers between Martintown and Apple Hill
- customers on the Glen Roy Road from Highway #34 to Glen Roy
- customers on the Glen Roy Road from Avondale to County Road #20

NOTE: Rain date — SUNDAY, OCTOBER 27, 1985

Sorry To Inconvenience You
42-1c

17th ANNIVERSARY CELEBRATION
and
BROOKDALE MALL / CJSS
5TH JELLY JUMP CONTEST



BALLOONS for the Kiddies
Saturday, Oct. 26
While Supply Lasts

CLOWNS

A BIG CAKE & PEPSI FOR ALL
Sat., Oct. 26
While Supply Lasts

"PRIZES" FOR BEST JELLY-JUMP COSTUME
Saturday, Oct. 26th

COME MEET "BROOKY"
Our Mascot



CJSS
CARM AUBE & HIS BAND TO ENTERTAIN "DIXIELAND" 11:30 to 4:30 SATURDAY, OCT. 26

HERE'S HOW IT WORKS

30 Lucky Shoppers will share in $5,000.00 in Shopping Spree Dollars by being eligible to participate in the Brookdale Mall/CJSS Jelly Jump, **Saturday, October 26, 1985 at 1 P.M.** in Brookdale Mall.

30 Draws will take place **at random** from the entries in the ballot box **Oct. 11 to Oct. 26, 1985.** Winners contacted by phone.

On Sat., Oct. 26, 1985 at 1 P.M. the contestants will jump into our pool and wallow around to find a numbered token in the jelly mixture. The one selected will match a numbered envelope containing a prize. The contestants will have the choice of entering the pool or appointing someone to do it on their behalf. However the **name must be registered** with the mall Administration Office **no later than Wed., Oct. 23, 1985.**

All Shopping Spree Dollars must be accepted as won and must be redeemed by Nov. 30, 1985, redeemable in most stores in the Brookdale Mall.

The Jelly Jump Listing has a total VALUE of $5,000.00. in denominations of:

1 x $1,000.00	1 x $200.00	7 x $100.00
2 x 500.00	4 x $150.00	3 x $ 75.00
1 x $ 325.00	4 x $125.00	3 $ 50.00

All persons eligible to participate in the Jelly Jump **(in costume of their choice)** will also have a chance to win **1st Prize $100.00, 2nd Prize $50.00, 3rd Prize $25.00.** Decision of the judges will be final. Judging will take place just prior to the beginning of the Jelly Jump.

All Jelly Jump Participants
WILL DEFINITELY WIN
One of The Prizes Listed Above

If you are a lucky shopper whose name has been drawn, you must register at the Mall Administration Office immediately (but no later than Wed., Oct. 23, 1985 at 5 p.m.). If you wish you may appoint a substitute to jump for you.
Remember, MORE Cash Prizes for the BEST Costume

See the Posters In Brookdale Mall for Contest Rules
"YOU CAN'T WIN WITHOUT A BALLOT"
DAILY DRAWS AT RANDOM UNTIL OCT. 22, 1985
"Funny Pool" used in Jelly Jump supplied by Roy's Pools Limited

BROOKDALE MALL
Brookdale Avenue
at the Bridge Entrance
CORNWALL

CJSS 1220 CORNWALL



UNVEILED—Madeleine McCrimmon, Ontario vice-president of the Clan MacLeod Society, unveils a plaque on behalf of the Glengarry branch of the clan in memory of Dame Flora MacLeod, the 28th Chief of Clan MacLeod, at the Dunvegan hall. Dame MacLeod visited Dunvegan on several occasions. The official unveiling was held during the annual clan gathering, Sept. 28.

Staff Photo—Phil Rutherford

MacLeod Clan holds gathering

by Helen MacLeod

DUNVEGAN — The 49th annual gathering of the Clan MacLeod Society of Glengarry was held in the hall in Dunvegan, on Saturday, September 28.

Special guests for the event were 45 members of the Ottawa MacLeod Clan Society who arrived by bus earlier in the evening. They joined local president Ian MacLeod and his wife Gail, son Ken, Ian's mother Lottie MacLeod, all of Ingleside, and Madeleine and Kay McCrimmon, at the Priest's Mill in Alexandria for a most enjoyable supper.

They then visited the Cairn at Kirk Hill and Kenyon Presbyterian Church.

Chairman for the evening was Ian MacLeod. Favorable reports were heard from the various committees. Music for the evening was provided by Darrel MacLeod and Sheila McPharlane, and several members of the Glengarry Pipe Band.

A motion was passed in favor of giving $500 to the School of Piping and Drumming in Maxville. Joyce MacKinnon expressed appreciation on behalf of the school.

On behalf of the Clan MacLeod Society, Madeleine McCrimmon unveiled a plaque in memory of Dame Flora MacLeod, of MacLeod, the 28th Chief of Clan MacLeod, Dunvegan, Isle of Skye, Scotland, who had visited Dunvegan, Ontario several times.

Rod MacLeod, president of the Ottawa Society, brought greetings, and thanked the Glengarry group for its hospitality.

In the junior dancing competition, the winner of the Farquhar MacLeod Trophy was Megan Loughlin, Kemptville. Winner of the Isobel MacLeod Trophy for seniors was Allison Campbell, Brockville. Judge for the competition was Ann-Marie Valley, Moose Creek, and Janie MacPherson was piper.

Ian MacLeod thanked those who provided entertainment. Refreshments were served and a social hour enjoyed.

Itinerary and application forms for the 10th Clan Parliament to be held in Scotland from Aug. 2 to 9, 1986, and for the New Zealand tour in February-March, 1986 have been received. A few vacancies still remain for the New Zealand tour. Anyone wishing information please call Helen MacLeod, 525-2327.

First euchre held

LAGGAN
Ingeborg Wiercke

The new season's first euchre was played last Thursday at Laggan school. Edith Howes won first prize for the ladies and Gladys Barton took second. For the gents, it was Herb O'Byrne with first prize and Mac O'Byrne in second, with the door prize going to Ross Fraser.

Recent visitors with the Wienckes were Bob and Peggy Firminger of North Truro, Mass. Home for Thanksgiving were Steve Wiencke from Montreal and Eric Loos of Boston, Mass. Nancy Wiencke of Toronto and Matthew McCaughey of Guelph also made it home.

En route, Nancy and Matthew called on Dr. Alan Barton, Patty and Matthew Barton in Brockville, who moved there from Vankleek Hill a few years ago.

Stuart Buchan retires

by Joanne Stevenson

MARTINTOWN — Charlottenburgh Deputy-reeve Stuart Buchan has announced he will definitely not be running for office in the November election. Although Mr. Buchan says he enjoyed his five years on council, including three as deputy-reeve, he feels disappointed at the public perception of politicians.

"It burns me a little bit when politicians don't get any respect," "In my day, we were taught to say please and thank you. A lot of people think municipal politicians are on the take. They figure they are dishonest."

Reflecting on his time on Charlottenburgh council, Mr. Buchan said it was a great experience. He enjoyed healthy discussion, not argument, he said.

He listed what he felt was council's greatest achievement and biggest disappointment during its last term.

"I'm pleased we finally have an airport in Eastern Ontario. The Summerstown Airport was built to a size I think is appropriate for the amount of traffic at this time," Mr. Buchan said.

On the other hand, he was unhappy to see the Purcell sewer project still not completed.

When asked if he would endorse any candidate now running, Mr. Buchan declined, saying, "I think the electorate should decide."

HALLOWEEN COSTUMES
For Rent
Starting October 7
also: make-up, spray color novelties
PIERRE COSTUME SHOPPE
98 Peel St., Alexandria
OPEN
Every Evening
at 7 p.m.
Tel. 525-3976
Pumpkins for sale all sizes



40-4c

Promotion Announced

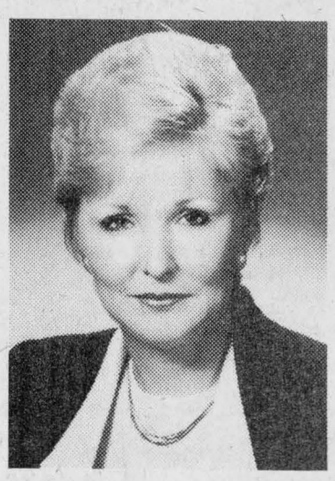

Nancy Primeau
Group Representative

The promotion of Nancy Primeau to Group Representative, Ottawa Office, is announced by Jim Domanski, Sales Manager, Eastern Region, Blue Cross of Ontario.

This promotion reflects Nancy's proven ability to develop group dental and health benefit programs with employers in the Ottawa area, and her outstanding contribution to the growth of Blue Cross.

Nancy Primeau is located in the Ottawa Office at Suite 1504, 275 Slater Street Ottawa, Ontario K1P 5H9
☎ (613) 233-5318

BLUE CROSS

6774

WE ARE INTRODUCING THE
"PONY PARALYZER PROGRAM"
FEATURING **9** **.5% FINANCING**
On Approved Credit
ON THE 1986 PONTIAC ACADIAN
and
GM PROTECTION PLAN
At No Extra Cost!!!

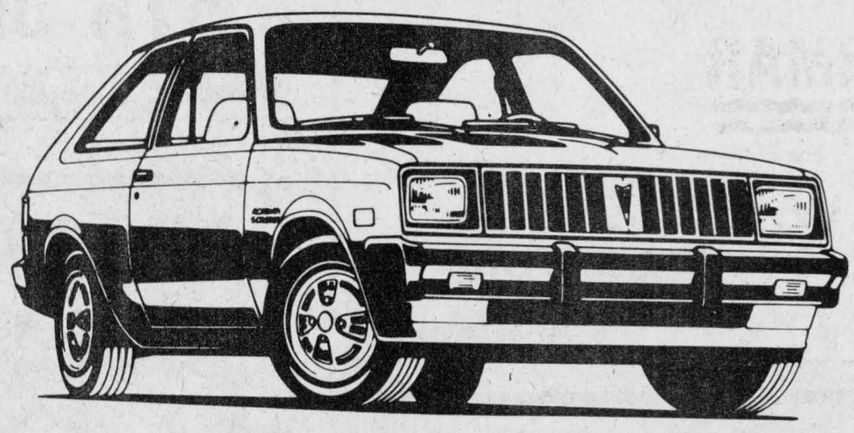

3 Year, 60,000 km.
Lowest Priced Cars Built in North America
From Only
$6295

Plenty of Selection...We have 56 New 1986 Acadians In Stock and On The Way

PONTIAC BUILDS EXCITEMENT

FUTURE-GUARD

GM's State-Of-The-Art anti-corrosion warranty lets us offer unlimited mileage, 5-year warranty standard on every '86 passenger car.

See the Lady and the Boys at...

Roy's GARAGE (Green Valley) LTD.
THE PRESIDENT'S TRIPLE CROWN
YOUR TRIPLE CROWN WINNING DEALER
Green Valley, Ont.
We treat you Royally
PONTIAC BUICK *Cadillac* GMC Trucks
525-2300



RETIREMENT—The management and staff of Alexandria Drug Mart gathered together last Saturday at Alexandria Pizzeria to help Frank McLeister celebrate his retirement from the pharmacy. Standing from left to right are Jayny Sultan, the store bookkeeper, owner Sam Sultan, Frank McLeister and employee Marilyn Levert. Mr. McLeister is holding airline tickets to London, England, a gift from the Sultans, and luggage presented to him by store staff.

Staff Photo—Phil Rutherford

Local pharmacist Frank McLeister retires

Long time local pharmacist Frank McLeister, who had been working part-time at Alexandria Drug Mart, will be retiring at the end of this week.

Mr. McLeister, 71, has been in the pharmacy business for many years. His father owned and operated the pharmacy where Mr. McLeister worked as a youngster.

In 1938, he graduated with a Bachelor of Pharmacy. In 1947, he returned to his hometown and took over his father's business, then located where Alexandria Stationery now stands. In 1955, he combined two stores into one at the present site of Alexandria Drug Mart.

He operated McLeister's Drug Store until 1973 when the store was sold to Sam Sultan. Mr. McLeister has continued to work part-time until this week.

Reflecting on his years in pharmacy, Mr. McLeister feels the biggest change has been the introduction of self-service. He praised Alexandria as "a good place to do business."

Together with about 20 staff members and their families, Mr. McLeister was feted last Saturday at a retirement dinner held at Alexandria Pizzeria. He was presented with tickets for a trip to London from store owner Sam Sultan and with luggage, a gift from the staff.

Mr. McLeister, who admits to having no specific plans for his retirement, is looking forward to springtime in England.

He expressed his thanks to long time customers for their patronage and to the management and staff of Alexandria Drug Mart for his retirement dinner.

Mr. Sultan announced Tuesday he had engaged the services of Laurel Bates of Vankleek Hill to replace Mr. McLeister. She was previously employed for several years in the Alexandria Store.

FRESH CROP
NATURAL HONEY
of clover and buckwheat
comb honey also
MARCEL LEVAC
Green Valley, Brown House
east of caution light
OPEN YEAR ROUND
(613) 347-3480
30-tf

Race for deputy-reeve emerges

by Joanne Stevenson

NORTH LANCASTER—Lancaster Township will add two more names to its growing list of candidates seeking office. Olaf Rumke and Kenneth Rock join Dukke van der Werf of Dalhousie Mills as non-incumbents running for election.

Mr.Rumke announced Friday he would be running for councillor.

Having lived and farmed in the area since 1969, he and his family now operate a sheep farm. He graduated from the Kemptville College of Agricultural Technology and currently is the Animal Control Officer in the Village of Lancaster.

Mr. and Mrs. Rumke both belong to the Parent-Teachers Association of Iona Academy.

Mr. Rumke feels some changes should be made in township policies.

"I am very interested in reviewing the present assessment policy to insure fairness for our taxpayers," he said. "Also, I would like to investigate the possibilities of attracting light manufacturing to the area for the prosperity of our township."

Kenneth Rock, 29, of South Lancaster, announced Tuesday afternoon he will be running for councillor.

Although Mr. Rock is new to municipal politics, he is active at the federal and provincial level. He served for four years as the Youth President of the Glengarry-Prescott-Russell Federal Progressive Conservative Association. He is currently Glengarry director with the Stormont, Dundas and Glengarry Provincial Progressive Conservative Association.

Mr. Rock had no negative comments to make about the performance of the current council. He only noted vacancies on council had been created by the retirement of Reeve Paul Legros and he felt he could well fill any vacancy created.

DEPUTY-REEVE

Councillors Maurice Desautels and Charles Sangster have both announced their intention to run for deputy-reeve. The present deputy-reeve, Bernie McDonell, will be running for reeve, left vacant by the retirement of Paul Legros.

Roger Brazeau has also announced he plans to run again for councillor.

When contacted by *The Glengarry News* Friday afternoon, Mr. Desautels said he was "due to run for deputy-reeve" after serving seven years on council. He noted he has two more years of municipal experience than Mr. Sangster, his opponent.

Charles Sangster had earlier announced his intention to run for deputy-reeve. He owns and operates a store in Bainsville.

Councillor Roger Brazeau was also contacted Friday and confirmed he would definitely be running for councillor. He has served on council for 18 years and outlined council's accomplishments since then.

"We've built six bridges, a new township garage and have 25 miles of paving," he said.

ORGAN RECITAL
presented by
MUNRO
PIPE ORGAN SERVICE
at
McPhail Baptist Church
249 Bronson Ave., Ottawa
on
Saturday, October 19
at 7:30 p.m.
Guest Organist
Mr. John Siderius
of
St. Peter's Anglican Church
Brockville
Open to the Public
Free-will offering
John Munro
R.R.#1, Apple Hill
42-1c

Michel Menard, D.D.
DENTURIST
Immediate Appointments
Dental Repair
Complete, Partial and Soft Plates at
"Smiling" Prices
50 Ste. Catherine, St. Polycarpe
Tel.: 1-514-265-3332

Eva Gabor wigs for ladies and Designer wigs and hairpieces for men at warehouse prices.
LADIES' WIGS
Reg. $89.95 and up
69.95
MEN'S WIGS AND Hairpieces
Reg. $550.00
$450
Plus a special price if you purchase 2 or more. Don't miss out on these specials. Call or drop in.
No Appointment Necessary



Clair Roger Hair Care Centre
Cornwall's Largest Shop for Ladies' and Men's Wigs and Hairpieces
1148 Pitt St., (Between 11th and 12th) Cornwall 932-0503

making your money work
TRUST COMPANY GUARANTEED INVESTMENT CERTIFICATES
11.25% 5 Year Annual G.I.C.

9.625%	10.30%	11.00%
1 YEAR ANNUAL	2 YEAR ANNUAL	3 YEAR ANNUAL

PERCENTAGE	1 YEAR	2 YEAR	3 YEAR	4 YEAR	5 YEAR
ANNUAL	9.625%	10.30%	11.00%	11.00%	11.25%
SEMI-ANNUAL	9.375%	10.05%	10.75%	10.75%	11.00%
MONTHLY	9.125%	9.75%	10.375%	10.375%	10.80%
RRSP	9.50%	10.30%	11.00%	11.00%	11.125%

NO HANDLING CHARGES
RATES SUBJECT TO CHANGE
TRANSFER YOUR EXISTING RRSP WHILE RATES ARE HIGH
GIFFORD ASSOCIATES
SERVING OTTAWA REGION OVER 30 YRS.
504 PITT STREET
937-0118
CALL DOREEN HEBERT

CLASSIFIEDS GET RESULTS!



WELCOME
To The Gang
CLAUDETTE
Happy 40th

The Clansmen Shop
109 Pitt Street Mall
937-0475
TARTAN BLANKETS

1- 100% Wool and Mohair

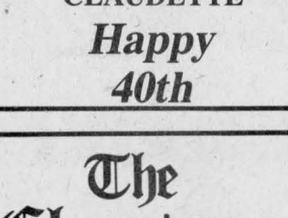

Always a favorite to give or receive
42-1c

GET A "HANDS-ON" EXPERIENCE



The full line of Technics and Yamaha Home Keyboards will be available to you this Monday to Wednesday, October 21 to October 23 at the Cornwall Home and Trade Show in the Cornwall Civic Complex.

See and hear them there or at *Cornwall's No. 1 Music Store*
MELODY MUSIC CENTRE
104 Pitt St. Promenade Since 1963 933-0205

CO-OP®
HOME & HARVEST SALE
Shop Early!
Sale ends Oct. 19th, 1985.
Sale items available at participating Co-ops.



Sonic Anti-Freeze
Super price for a super anti-freeze. Use with confidence all year round. Compatible with other permanent anti-freeze. 548-015
5.99 4L

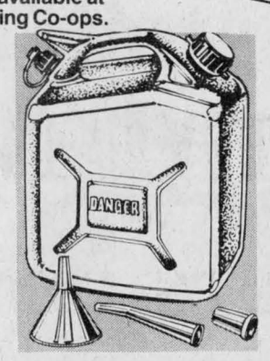

Dual Tank Jerry Can 6.79 Ea.
Combination jerry can holds 2.5 L of chain oil and 5 L of gasoline. Reversible pouring spout and filtering screen included. 572-199

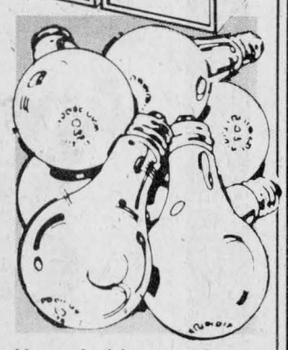

Household Light Bulbs 79¢ Pkg.
Early nights are just around the corner so stock up today on light bulbs at our low Co-op price. 2/pkg.



10 H.P. 33" Snowthrower $1199
Powerful snow machine is ready to take on Canadian winters. Installed with electric starter and many other features. 545-270

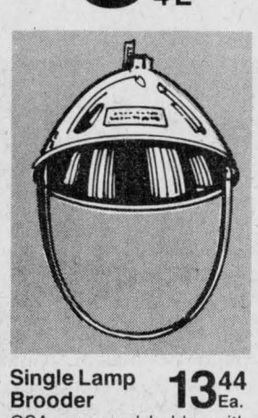

Single Lamp Brooder 13.44 Ea.
CSA approved holder with deep circular reflector. Equipped with heavy grounded 8' cord. Lamp not included. 578-026

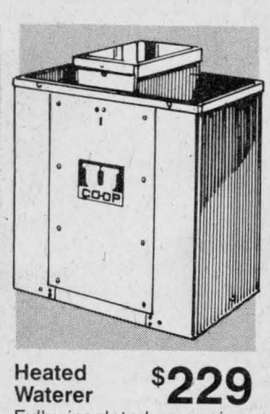

Heated Waterer $229
Fully insulated corrosion-resistant porcelainized steel trough with 450 watt element. Will handle up to 80 head of cattle. 532-310



Co-op Wild Bird Seed 3.29 5 kg
High quality mixture attracts many small species.
5 kg 505-202 ..... $3.29
10 kg 505-203 ..... $6.19
20 kg 505-204 ..... $11.19

The Farm Store... and more!
CELEBRATE CO-OP WEEK OCTOBER 14-19, 1985
Alexandria Co-operative
363 Main Street South
(613) 525-4116
Cornwall Co-operative
3045 Pitt Street, Cornwall
(613) 933-4935

EVERYONE IS INVITED

TO MEET THE STAR



of **1986**

The Brand-New Ford

AEROSTAR

At Our

NEW CAR SHOW

Thursday, October 17

All Day Until 9:00 p.m.

See The Full Line Of

1986 FORD and MERCURY

Cars and Light Trucks

REFRESHMENTS Will Be SERVED

We're Looking Forward To Meeting You

GLENGARRY

FORD - MERCURY

MAXVILLE - ONT.

(At the former MacEwen Ford location)

Where You, The Customer, Are Always No. 1

Ford 5 YEAR UNLIMITED DISTANCE DURAGUARD WARRANTY

Built Ford Tough

527-2007 **527-2009** **528-4518**

Impaired nets $1,065

Three men received fines totalling $1,065 Thursday in Alexandria Provincial Court after they pleaded guilty to impaired driving.

Normand Bazinet, 30, of Cornwall was charged Oct. 4 in Lancaster Township.

The accused was fined $500 and was given a harsh warning by Judge Reginald Levesque on the consequences of drinking and driving because of his extremely high readings in a breathalyzer test. His readings were 328 and 325 mgs. of alcohol in 100 mls. of blood.

"This is the second highest reading I've seen in six years," said Judge Levesque. "It isn't surprising you lost sight of the road."

Mr. Bazinet had been travelling on Hwy. 2 when his car swerved off the road into the ditch. Damage from the single vehicle accident totalled $350.

The man's license was suspended six months and he was given six months to pay the fine.

A Cornwall man was fined $300 following an incident June 29 in Charlottenburgh Township.

Andrew Adams, 20, went to a Shell Service Station near Lancaster and put $5 worth of gas in his car and left. After police were notified of the theft, they stopped the accused on Hwy. 401, westbound, near Lancaster.

While being questioned by police, the man was unsteady on his feet. He was taken to Lancaster OPP for a breathalyzer test and his readings were 119 mgs. of alcohol in 100 mls. of blood.

The money has since been paid to the service station. He was given one month to pay the fine and had his license suspended three months.

Daniel Mainville, 26, of St. Isidore was charged May 12 in Kenyon Township.

Court was told OPP officers were heading eat on Hwy. 417 when they noticed a truck cross the centre line on a couple of occasions.

The officers stopped the vehicle and during the investigation, smelled an alcoholic odor from the man's breath.

The accused was taken to Lancaster OPP for a breathalyzer test and his readings were 165 mgs. of alcohol in 100 mls. of blood.

Mr. Mainville was fined $265 and given three months to pay.

14 days in jail

A 35-year-old Maxville man was sentenced to 14 days in jail, Thursday, in Alexandria Provincial Court after he was found guilty of failing to comply to a request for a breathalyzer test.

James L. Michaud was charged June 9 in Kenyon Township. It was the man's second conviction for failing to comply to a breathalyzer test.

Court was told the accused was seen by a Maxville OPP officer standing beside his truck on Concession Road 8. The officer recognized the man and stopped to say hello. The officer, while talking to Mr. Michaud, noticed he had bloodshot eyes and advised him to let his friend drive the truck. The accused told the officer he was okay.

After the officer drove to the police station, he continued to drive on County Rd. 20 northbound and noticed the accused driving his truck.

As the officer met the oncoming vehicle, the accused crossed the centre line on a couple of occasions. The officer followed the man and activated his roof lights to pull the truck over. The accused continued driving and pulled off the road near his residence.

The officer smelled an alcoholic odor from the man and after asking the accused to comply with a breathalyzer test, Mr. Michaud refused.

Mr. Michaud will serve his jail term on weekends so that he can continue employment during the week.



WEDDING ANNOUNCEMENT
KROL—OEGGERLI

Heidi, daughter of Mr. and Mrs. Paul Oeggerli of Bainsville and Michael, son of Mr. and Mrs. John Krol of Williamstown were joined in marriage on August 31 at 3:00 p.m. The wedding took place at St. Joseph's Church in Lancaster.

$2,000 damage

A Cornwall woman received minimal injuries Oct. 13 when the car she was driving went off into a ditch.

Lancaster OPP report that Tammy O'Neil, 19, had been driving her 1977 Mercury on the service road, near Curry Hill, when she met an oncoming vehicle with high beams.

Miss O'Neil went off the road and rolled her vehicle in the ditch. The estimated damage was $2,000.

Cst. Hugh McClements investigated.

Our Classifieds Work!

33 days for fraud

A 24-year-old RR1, Cornwall man was sentenced to 33 days in jail, Thursday, in Alexandria Provincial Court after he was found guilty of 11 counts of fraud.

Michel Roy was charged with defrauding the Unemployment Insurance Commission from April 22 to Sept. 23 last year.

During that period, Mr. Roy told the Unemployment Insurance Commission he wasn't working while drawing benefits. The man was working, however, and said his motive for drawing the U.I.C. benefits was because he needed the extra money.

Mr. Roy was overpaid $1,206 by the Unemployment Insurance Commission and still owes approximately $710. The accused has since had $57 deducted from his UIC payments to pay back the debt.

Mr. Roy, who has a previous criminal record. will serve his jail sentence on weekends.

Woman on probation

A 22-year-old Cornwall woman was given a suspended sentence and placed on probation for one month Thursday in Alexandria Provincial Court after pleading guilty to breach of probation.

Brenda Roblee was charged May 3 in Alexandria.

The accused was charged after failing to make restitution from a fraud charge which occurred last December. The woman was found guilty in provincial court last December of fraud, after writing a worthless cheque in the amount of $150 at Boutique Helene in Alexandria.

Judge Reginald Levesque ordered the woman to pay restitution to Boutique Helene and said deductions would be made from her salary at her present job.

WMS held meeting

The Evening Auxiliary of the WMS of St. Andrew's, Maxville, held their Thank-Offering meeting on Tuesday evening, at 8 p.m. in the school room of the church. They invited Skye and Dunvegan societies as their special guests.

The president, Fairley Kennedy, opened the meeting with a poem "Thanksgiving Thoughts." Hymn 567 was sung. Joyce Ferguson read a poem entitled "It's Thanksgiving." Two lovely duets were rendered by Dorothy Fresque and Elizabeth Stewart with Eileen Campbell accompanying them on the piano. Gwen McEwen read a lovely autumn piece from "Ideals" called "The Day the Geese Landed." Cheryl Munro gave a "Thanksgiving Prayer."

The special guest speaker for the evening was Rev. Gordon Fresque from Kenyon Presbyterian Church, Dunvegan. He gave a very timely message on four different ways we can celebrate and keep the Thanksgiving spirit in our hearts all the year through. He was thanked by Helen MacLeod. Cheryl Munro played the piano for the two hymns that were sung.

A social hour followed with a delicious lunch served by the hostesses, Cheryl Munro, Janice MacEwen, Anna Mary MacCrimmon and Gretta Kennedy.

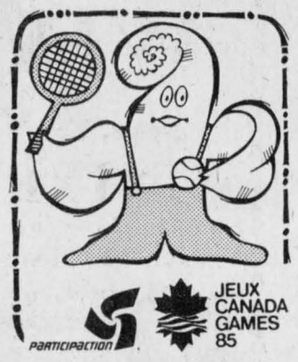

Whitewashing & Disinfecting
High Pressure Washing
Bill Anderson
Tel.: 674-5765
40-tf

Lin Scott Drainage
"Being on Top of what goes Below!"
Your Local Contractor
R.R. 4, Alexandria
Ontario
LINDSAY DAPRATO
525-1940
GARRETT McGILLIS
525-1526

FORD TRACTOR
HAS YOUR TICKET
Buy and take delivery of any new Ford tractor between July 1 and November 30, 1985 We'll help qualified buyers arrange low
7 3/4 FORD TRACTOR FINANCING ANNUAL PERCENTAGE RATE
7 3/4% CONSTANT ANNUAL PERCENTAGE RATE financing for up to five years on 1000 Series*, Series 10, and TW Series tractors. Financing is through Ford Credit Canada Limited.
OR DELAY YOUR PAYMENTS UNTIL MARCH 1, 1986
We can help arrange a waiver of finance charges and deferral of payments until March 1, 1986 for qualified buyers, followed by up to five years of 10 3/4% CONSTANT ANNUAL PERCENTAGE RATE financing through Ford Credit Canada Limited.
STOP IN SOON FOR DETAILS
*Dealer participation may affect final dealer price.
TROTTIER BROS.
Farm Equipment Ltd.
Hwy. 43 West Alexandria 525-3120
38-tf

CUSTOM MACHINING
Brake Drums, Rotors
Engine Heads
Engine Rebuilding
Hydraulic Assemblies
No Matter What Your Machining Needs . . . LET US QUOTE YOU
REBUILT ENGINES IN STOCK
40-tf
ASP
83 Main St. North
525-3620

Shindaiwa®
WE SIMPLY MAKE THEM BETTER
We carry a complete line of trimmers, brush cutters generators and water pumps
See the Shindaiwa line at...
S.A.P. ENTERPRISES
Dunvegan 41-4c 527-2850

KUBOTA®
TRACTOR CANADA LTD.
DEMO DAZE
Fri., Oct. 25
Sat., Oct. 26
9 a.m. to 4 p.m.
At the farm of Eric and Steve McRae, Finch.
Follow the signs
Featuring the KUBOTA 'M' Series Tractors
- M-8950 (85 hp) and SFM Plow
- M-8950 with cab and Kongskilde Plow
- M-7950 (76 hp) and Norcan Plow
- M-6950 (67 hp) and Kverneland Plow
- M-4950 (47 hp) and Kverneland Plow
- M-4150 (40 hp) and Bush Hog Power Disc

SPECIAL ATTRACTION
NEW FARM UTILITY TRACTOR
L-4150 (40 hp) with 4-wheel drive, shuttle shift, BF-900 loader.
You won't believe it until you try it!
ALSO A FULL LINE OF UNDER 40 hp TRACTORS AND EQUIPMENT
Test drive one of these units and you'll discover why KUBOTA holds over 80% of the market!
YOU COULD WIN
2 DAYS FREE USE OF ANY M SERIES TRACTOR TO HELP WITH YOUR FIELD WORK NEXT SPRING
(Fuel not included, but will deliver the tractor)
Just fill in a coupon at the gate and drop it into the registration box. 10 names will be drawn (Farmers Only!)
DEMO DAZE Sponsored by:
LAPLANTE FARM SUPPLY
Cornwall 932-1575
LORNE ACRES EQUIPMENT
Winchester 448-2319
42-2c

SALES REP OF THE MONTH
JEROME MASTERSON, GENERAL SALES MANAGER AT ROY'S IS PLEASED TO ANNOUNCE THAT



CHANTAL TITLEY-ROZON
IS SALESPERSON OF THE MONTH FOR SEPTEMBER
Chantal would like to thank all her friends and customers.
For a Great Deal on a New or Used Car or Truck, *Call Chantal*
Roy's GARAGE (Green Valley) LTD.
THE PRESIDENT'S TRIPLE CROWN
YOUR TRIPLE CROWN WINNING DEALER
We treat you Royally
PONTIAC BUICK Cadillac GMC Trucks
Green Valley, Ont. 525-2300

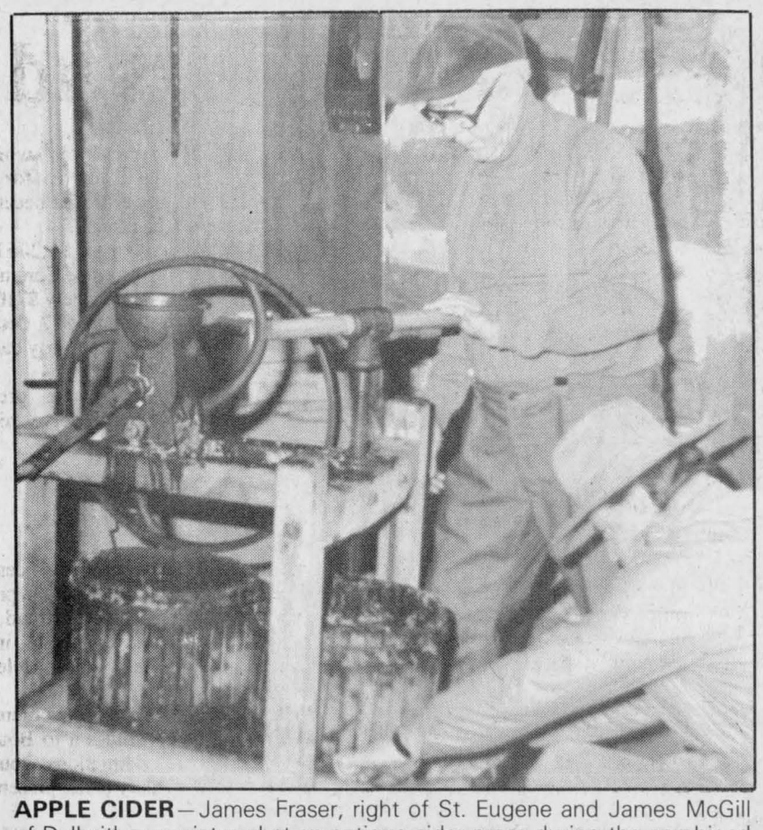

APPLE CIDER—James Fraser, right of St. Eugene and James McGill of Dalkeith, are pictured at an antique cider press during the combined Wool and Apple Cider day held last Sunday at the Glengarry Pioneer Museum in Dunvegan. Mr. McGill notes the cider press is 1850 vintage. Free samples of apple cider of a more recent vintage were distributed and enjoyed by all.

Pioneer museum hosts Wool and Apple Cider Day

DUNVEGAN — Wool and apple cider made for an unlikely but highly successful combination for a Sunday afteroon exhibit at the Glengarry Pioneer Museum.

More than 100 people gathered to enjoy free samples of cider and tidbits of lamb, to watch wool demonstrations and to buy yarn, wool and sheepskin.

Volunteers had collected apples from their own and neighbors' farms and pressed apple cider for those venturing out to Dunvegan on a none-too-perfect autumn day.

The "Wool from Glengarry", a group of five local women, demonstrated weaving, spinning and carding local fleece. The same group has participated in area fairs.

Museum curator Velma Franklin originally thought of combining apple cider and Wool days. She felt two exhibits would be more interesting than one and thus could appeal to a broader group of people.

Cathleen McGill agrees and looks forward to next fall's Wool and Apple Cider Day, preferably with more hospitable weather.



WOOL DAY—Cathleen McGill and Mae Aalders sort wool in an annex on the grounds of the Pioneer Museum in Dunvegan. The two women, both members of the "Wool from Glengarry" association, gave demonstrations and sold wool, yarn and sheepskin at the afternoon-long event.
Staff Photo—Phil Rutherford

Rozon in the running

A Williamstown feed dealer has announced he will be seeking a council seat in Charlottenburgh Township in the November 12 municipal election.

Paul Rozon ran in the 1982 election and was defeated. He said he feels taxes in the township, which just recently adopted the market value assessment system, are too high and if elected he would try to ensure they don't increase too fast.

In addition, he said, all township departments should come under a thorough review once the new council is sworn in.

"The departments should be reviewed and given a new direction," Mr. Rozon said. "The whole situation should be reviewed once the new council comes in."

UCW held meeting

WILLIAMSTOWN — Native people was the theme of the program of the St. Andrews United Church UCW October meeting, held at the church in Williamstown.

The program presented by Linda Kubelka consisted of a questionnaire on "breaking the stereotype", with members being divided into groups. Each group completed the questionnaire and presented its comments.

The Thanksgiving worship was presented by Nancy Woollveen, with bible readings by Ina Byatte and Ethel Clark. A meditation reading was given by Linda Kubelka. Thank yous and correspondence were ready by Brigette Loos, Linda Kubelka and Ethel Clark. Committee reports were given by Linda Kubelka for Outreach and Marion MacNaughton for Church and Society. A poem on "giving" was ready by Kay Cummings for Stewardship.

Members decided that a donation be made to the Mexico Earthquake Relief Fund. Final plans were discussed regarding the Nov. 9th Fall Supper.

$2,500 in damage

A Montreal man received minimal injuries Oct. 14 when the car he was driving hit a tractor trailer.

Lancaster OPP report that Gerard Lecuyer, 70, was eastbound on Hwy. 401 and was passing a tractor trailer. While in the passing lane, the man swerved off the road, came back onto the road and hit the side of the tractor trailer.

Estimated damage was $2,500. There were no injuries from the accident.

The driver of the tractor trailer was Leslie Winter, 32, of Ingersoll, Ontario.



Happy 45th Wedding Anniversary
October 19, 1940
Donatien & Rosa Theoret
Best Wishes and
Many More Happy Years
From all of your children 42-1c

J&E GARAGE'S $2,000 GIVEAWAY

Susan Houle
Karl Waymann
Ruth Windsor
Myles MacMillan
Marie-Carole Ravary
Romuald Lavigne
Lloyd Hambleton
Vincent MacPherson
Jean-Marc Dubois
Juliette Lavigne

Drop in and Try Your Luck Chance with every gas purchase over $10

BROOKDALE CINEMAS
Brookdale Mall
Cornwall, Ont.
938-8414

HELD OVER - 2nd BIG WEEK
INVASION U.S.A.
Chuck Norris (Restricted)
Warning: Coarse Language
7:00 - 9:10 p.m.

HELD OVER - 2nd GREAT WEEK
BETTER OFF DEAD
P/G
7:00 - 9:00 p.m.

HELD OVER 3rd SUPER WEEK
JAGGED EDGE
With Jeff Bridges, Glenn Close
Restricted
7:00 - 9:00 p.m.

EVERY TUESDAY NIGHT ALL SEATS ONLY $2.50



Illusion's Beauty Center
Perm Special Every Thursday
OPEN
Tuesday & Wednesday 9 a.m. - 5:30 p.m.
Thursday & Friday 9 a.m. - 7 p.m.
Saturday 9 a.m. - 2 p.m.
Call and ask for Debbie or Shelley
525-3003
48A Kenyon St. West **Alexandria**
42-1c

BINGO THON
Organized by:
Knights of Columbus, St. Isidore
Daughters of Isabella, St. Isidore
Saturday, October 19
12 p.m.
St. Isidore Arena
$6,000 IN PRIZES
Including 18 cards per game
1—Early Bird — $200
35—Regular Games — $100
6—Special Games — $200
1—Jackpot — $1,000
$40 admission
Rejeanne Major—524-5223
Suzanne Marleau—524-2993
Pamela St. Denis—524-2509
40-3c

Special Clearance of Bagpipe Supplies

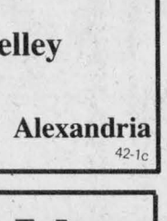

Hardie and Grainger & Campbell Pipes	
Imitation Ivory and Nickel	$600
Full Imitation Ivory	$650
Warnock Pipe Chanters	
Tested	$110
Practice Chanters - from	$16.75 to $50.00
L & M Pipe Bags - from	$49.75
Warnock Pipe Chanter Reeds	$3.50
Warnock Pipe Drone Reeds	$2.75
Airtight Seasoning	$4.50

MacGillivary's Outfitters
315 Clark Ave. **Tel. 933-4867**
Cornwall **or 347-3729**
42-2c

WINTER BOOT SALE
Children's, Boys', Girls'
WINTER BOOTS **20%-40% OFF**
Sizes 4 to 13 and Sizes 1 to 6
Women's & Men's
WINTER BOOTS
AND
Lined Jogging
SHOES & BOOTS **10%-33% OFF**



MENARD FAIRWAY CENTRE
48 Kenyon **525-2207**
42-1c

Why let winter put you out in the cold?



WINTERIZE NOW!

LUBE, OIL & FILTER 12.95
Most cars and Light trucks

TUNE-UP NOW and SAVE 20%
on Parts and Labor

Get the winter go and skip the winter woe. Come in and see us now. Let us winterize your car with Genuine G.M. Parts.

At Titley Chevrolet-Oldsmobile, we'll see that your car is in top shape for trouble-free winter driving. Ask us about our specials on block heaters, interior car warmers and power saver cords. This winter meet Old Man Winter on your terms.

Remember, nobody knows your GM car or truck like . . .

CHEV-OLDS TITLEY ALEXANDRIA, ONT.
Highway 34, South **Alexandria**
Formerly Glengarry Motor Sales Ltd.

Call us for an appointment today at 525-1480 or 347-2436

Guaranteed Service
Guaranteed GM Parts
Guaranteed Price

Glengarry libraries are a readers delight

by Joanne Stevenson

Sitting by the fire and wanting to curl up with a good book? Glengarrians are richly blessed with ample opportunity to visit a local library and find just the right book.

The United Counties library system encompasses 19 library branches, five of which are in Glengarry. A bookmobile also stops regularly at various area locations.

Residents can join a library free of charge. There is no limit to the number of books that can be borrowed for a two week period. Libraries also stock recent magazines, available for borrowing. Talking books and large-print for the visually impaired are available at each branch.

The United Counties library system was set up by the Counties Library Act of 1970. According to county chief librarian Janet Booth, a major advantage of a county system is the sharing of resources. If a reader visits the library and the book requested is unavailable at that branch, the reader can arrange for an inter-library loan. Branch staff phone county headquarters daily with these requests. If the book is located within the system, the request can be accommodated within 10 days.

Books are rotated regularly from branch to branch. When a book falls due, the lender can return it to any of the county branches.

Miss Booth notes circulation is increasing every year.

ALEXANDRIA

Alexandria's branch is located within the Glengarry Sports Complex. This branch, which is the counties' busiest except for Morrisburg, is fully bilingual. Other branches have small collections of French books.

Branch supervisor Shirley Andrews works with a staff of three, Ruth Campbell, Colombe Raymond and Doreen Johnson. Mrs. Andrews explains most members reside in Alexandria and surroundings. The facility features reference books in both English and French, as well as a study area.

Browsing through the shelves, one can also find Dutch and German books.

The library also offers puzzles to trade, sewing patterns for circulation and used books for sale.

Mrs. Andrews always tries to add interesting features. Area resident and academy-work winner Co Hoedeman once presented a film he directed.

During the summer, a reading program is conducted. Participants can measure their success on a star-studded chart representing higher levels of achievement.

Class visits and library tours for community groups are welcomed.

DALKEITH

Glengarry's latest library, established in 1978 in Dalkeith, is located in a former Catholic school on the northeast corner of the village.

Lillian Crooks, who mans the branch together with Lynda Heinsma, traces the transition from bookmobile stop library.

"The Dalkeith bookmobile stop had so big a circulation it was felt we could handle a branch," she explained. The library was first housed in a mobile and later moved to its present location.

Old books are often displayed. These chronicle the history of local churches and the area in general.

The clientele usually travels a relatively long distance to reach the library and a visit therefore is often transformed into a family excursion.

Mrs. Crooks said, "Everybody is thrilled we have a library in so small a community."

LANCASTER

The Lancaster library is in the centre of the village. The building, constructed in 1902, once housed Lancaster's original public library.

Carolyn Gray and Doreen Johnson oversee the branch's operations. Former Lancaster librarian Virginia Winn described the branch's cycle of activity.

"There's a mix of different people and ages," she said. "Many of the retired people are away in the winter and circulation drops. However, it picks up in the summer with the increased holidaying population."

Each Friday morning at 10:30, parents can bring their tots for a 15-minute story time.

MAXVILLE

The Maxville branch has relocated to Mechanic Street, just off Main. Branch Supervisor Nicole Dewar and assistant Murdena Scott supervise in the library.

"You should see some of the crowds in Maxville on Monday nights!" exclaimed county chief librarian Janet Booth.

Mrs. Scott confirms the library can get quite busy at times. Mrs. Dewar is regularly at the Maxville Manor where a small collection of books is deposited for the residents' use. Volunteers operate this "branch of a branch."

WILLIAMSTOWN

An unpretentious sign, "Public Library," shows an arrow pointing past the township hall.

Up a hill, through a tree-lined drive, stands the majestic Johnson Manor House, which is home to the Williamstown Public Library. The house was originally the residence of Sir John Johnson, who guided the Loyalists from New York into the Williamstown area.

Staff members Sue Harrington and Barbara Stones organize displays in the anteroom. The presentations showcase local art, gardening and handicrafts.

The last Friday of each month at 2 p.m. is reserved for preschoolers.

Sue Harrington reveals the library has a fine selection of Scottish literature.

The staff is pleased to conduct tours of this historic building.

"We will open on special occasions for people wanting to see the house," she explains.

SCHEDULES

ALEXANDRIA
Monday, 6-9 p.m.
Tuesday-Friday, 6:30-9 p.m.
Tuesday, 2:30-5:30, Friday, 1:30-5.
Saturday, 10:30-5.

DALKEITH
Tuesday and Friday, 3-8 p.m.

LANCASTER
Tuesday and Friday, 7-9 p.m.
Tuesday, 2-5 p.m., Friday 9:30-12:30.
Saturday, 10-2.

MAXVILLE
Monday, Wednesday, Friday, 7-9 p.m.
Tuesday, Thursday, Friday, 2-4.
Saturday, 1-5 p.m.

WILLIAMSTOWN
Tuesday through Friday, 2-5 p.m.
Saturday, 9:30-12:30.

Salem Church plans annual big event

LANCASTER—The October meeting of Salem United Church Women was held on Tuesday, October 8 at the home of Helen Chisholm, Lancaster, at 1:30 p.m.

Jean McGee, acting president, opened the meeting by welcoming all present. Violet Greer had charge of the worship period.

Mrs. McGee, as treasurer, took the offering and dedicated it with prayer. She also gave her report.

Mabel MacLean, secretary, read the minutes of the September meeting, which were approved as read.

Mrs. Greer gave her report on Community Friendship. She sent out three cards.

Final plans were discussed concerning the seventh annual Big Event to be held at Salem United Church on Saturday, Oct. 19, on Highway 2, seven miles east of Cornwall. Antiques, jewellery, crafts, UCW specialties, home baking, bazaar items and more will be in included in the sale, from 10 a.m. to 4 p.m. Refreshments will be available all day and there is no admission charge.

Rev. Donald and Helen Chisholm had charge of the program. They gave a few details of their experiences prior to coming to Lancaster. Mr. Chisholm is the new pastor of St. Lawrence Charge.

The meeting was brought to a close. Mrs. Chisholm served a delicious lunch.

Picnic Grove WI meets

by I. Byatte

"Nature never spoils her work by being in a hurry" was the motto for the October meeting of Picnic Grove Women's Institute.

May Alguire, president, chaired the meeting held at the home of Joanna Van den Oetelaar.

Seventeen members and one guest answered the roll call, "What is your favorite fruit." A guest, Mrs. Sheila Wilcock, visiting from Bridlington, England, presented the group with a wall hanging of a map of Yorkshire, England and a County WI pin from England and invited us to correspond with her branch to exchange ideas.

The program presented by Joanna Van den Oetelaar was made up of agricultural quizs, which were won by Wendy Rozon and Catherine Gourley. Resolutions to be presented at the area convention were read by Annabelle McNaughton.

Ideas were discussed for the "Ladies Special" for the Williamstown Fair. It was suggested we create a special class, "house logs," and donate a prize to the amount of $25. Other suggestions were made and will be presented at the fair board meeting by Annabelle McNaughton.

An Ontario foods and microwave cooking demonstration will be held October 28 at 7:30 at St. Raphael's Parish Centre.

Hostesses for the meeting were Joanna Van den Oetelaar, Annabelle McNaughton, and Margaret McNaughton. The next meeting will be held at the home of Mrs. Pearl Rozon, Williamstown on November 12.

HIGHLAND
Is Slashing
$1,000.00
On Selected Models of
TOYOTA
TRUCKS
WE MUST SELL 30 UNITS
NOW TO DECEMBER 15
COME IN AND MAKE A DEAL
NOW!!!
HIGHLAND
MOTOR SALES (Maxville) LTD.
We Believe In Service
Maxville, Ont. 347-3950 or 527-2735

DON'T WAIT FOR CHRISTMAS
USE OUR (FREE LAY AWAY PLAN)
Hotpoint



FEATURES:
•Dual Wave Microwave System
•Power Levels
•Cooking Controls elect.
•Digital Display
•Timer (minutes) 100
•Clock
•Cooking Grill For Complete Meals (2 High)
•Temperature Probe

COOKING FUNCTIONS:
•Time Cooking •Temperature Cooking
•Program Defrost •Auto Keep Warm
•Programable (Up to 3 Stages)
•Hold Timer (Delay Start)
•Differ The Starts Up to 12 Hours
•Next Step Readout
•Two Position Shelf
•End Of Cycle Signal
•Black Glass See-Through Door
•Microwave Guide & Cookbook

$529

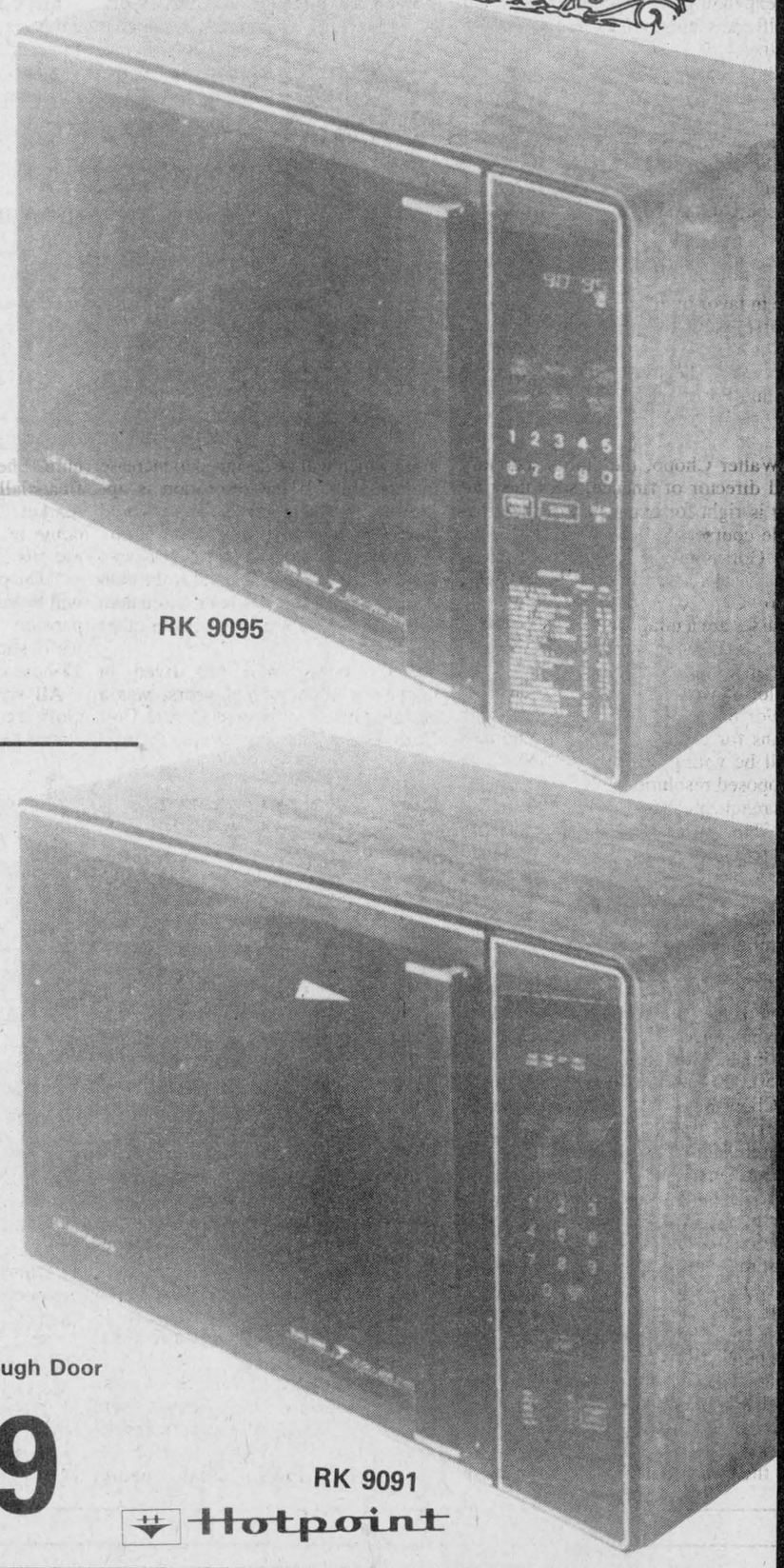

RK 9095

FEATURES:
•Dual Wave Microwave System
•10 Power Levels
•Electronic Cooking Controls
•Digitals Display
•Timer Minutes (100)
•Clock
•Temperature Probe

COOKING FUNCTIONS
•Timer Cooking
•Temperature Cooking



COOK CODE
•Defrost
•Programable 3 Stage
•Hold Timer
•Clear/Off Touch Pad
•End Of Cycle Signal
•Black Glass See-Through Door

$499

RK 9091
Hotpoint

COOKING FUNCTIONS:
•Time Cooking
•Auto Defrost Program
•Programable (3 Stages)
•Minute Timer
•Differs The Starts Up to 12 Hours
•End of Cycle Signal
•Next Step Read Out
•Black Door See-Through
•Microwave Guide Cook Book
Hotpoint

FEATURES:
•Dual Wave Microwave System
•10 Power Levels
•Elect. Cooking Control
•Digital Display
•100 Timer (minutes)
•Clock

$459



RK 9085

And there's more. See it at
BV BONNE VALEUR
assaly's
Furniture & Carpet Inc.
895 Main St. East, Hawkesbury, Ont.
(613) 632-8519
FREE STORAGE
FREE DELIVERY
FINANCING ON PREMISES
ALL MERCHANDISE
GUARANTEED
LOW PRICES
QUALITY
SERVICE

Optimism high for local Junior C squad



SPORTS

Peter Conway

The junior hockey season is upon us and area fans again will have a choice this winter of watching Junior B and Junior C on the local scene.

Alexandria's entry in the Eastern Ontario Junior C Hockey League kicked off its exhibition schedule last Thursday night and settled for a 5-5 draw against St. Isidore.

The Junior Cs are once again in the hands of Raymond MacDonald and Bill Gebbie this season. MacDonald handles the manager's duties, while Gebbie is behind the bench.

The two men took over the club last year from Chris and Yvonne McDonell, who went out on a positive note by winning the league championship two years ago.

This year's edition, win or lose, could battle Casselman for the best dressed award in the league. The local club skated on to the ice in spanking new Cooperalls, along with new mesh sweaters. So, even if there are a few losses between the victories, the players will look good in their new attire.

After watching Thursday's contest, one had to come away thinking that this year's club will be competitive in the seven-team loop and might even challenge powerful Embrun and Russell, the defending league champion.

"I honestly think we'll be up there and be competitive among the other teams," says Junior C Glens Coach Bill Gebbie. "I think the teams in the league will be stronger this year and I think we'll have a pretty good team."

Thursday's exercise wasn't an eye opener and it didn't keep the crowd on the edge of their seats, but there was one thing certain from the game, there is definitely talent with this year's club. Now it's just a matter of playing together as a unit and staying away from senseless penalties.

There were times last year when the Junior Cs seemed more content watching from the sin bin, than trying to win hockey games.

While Thursday's game had its share of penalties, the majority of the infractions were the result of Referee Carman MacMillan enforcing the new high sticking rule. The rule has always been in the rule book, but officials have been told to crack down this year.

But, if the players can learn to keep the sticks down, games should be speeded up and it should produce a faster, cleaner and entertaining brand of hockey.

Since the start of training camp, both Gebbie and MacDonald have said Junior C hockey filled a void for players who weren't taken by Junior B.

The 15 skaters and two goalers are local products, with some having opted for Junior C rather than skate for the Junior B Glens.

The club is set and as Gebbie says, "We'll go with what we've got unless something comes out of the woodwork. But we have all local kids."

Up front, the players include Maurice Bellefeuille, Roch Sabourin, Michel Sabourin, Joel D'Amour, Yves Poirier, Marc Poirier, Marc Theoret, Dominic St. Denis, Guy Quesnel and Jean Lauzon, while roaming the blueline are Mike Campeau, Marc Lalonde, Glenn Hay, Brent McMeekin and Denis Nadeau. Between the pipes are Pat Brunet and Pierre Dubeau.

Gebbie is happy with what he's seen so far in the goaltending department after only one game.

"We're very satisfied with our goaltending. Pat played well the other night against St. Isidore. We've got some good forwards and our defense is coming along," says Gebbie.

The team opens the regular season Friday night in Embrun against the 72's, a club that has given Alexandria problems in the past, particularly in the restricted confines of the smaller ice surface at the Embrun Arena.

But, it's a new season and lots of enthusiasm early in the campaign usually plays a big role in a team's success on the road.

The talent appears to be there for the coach. Now it's just a matter of the players doing the job on the ice for the coach.

And, that's easier said than done.

Golf club considering major expansion to 18-hole course if resolution gets approval

by Peter Conway

In recent years, there has been talk of expanding the nine-hole Glengarry Golf and Country Club to an 18-hole course.

But, for the group of people who have expressed an interest for expansion in the past, the talk has never become reality.

On Oct. 24 at the Glengarry Golf and Country Club's annual general meeting of shareholders, area golfers will find out if the latest thoughts of expansion amount to more than just talk.

This year's executive at the club, who are in favor of expanding to an 18-hole course, will present a special resolution to the shareholders, which would likely see work begin on the back nine next spring. For all this to happen, however, the shareholders must agree to the resolution.

Walter Chopp, the club's secretary and director of finance, says the timing is right for expansion of the nine-hole course.

"Golf is in big demand all over today," says Mr. Chopp. "A nine-hole golf course is passee—Nine hole courses are a thing of the past. You just can't snap your fingers and expect to get an 18-hole golf course right away. A lot of work has to be done."

For the executive to go ahead with plans for expansion, the shareholders will be voting to accept or reject the proposed resolution. The club has 450 shareholders and 270 paying members.

"The resolution is a signal to shareholders for the company to proceed with an 18-hole golf course," says Mr. Chopp. "We have to commit ourselves to show people we're serious in moving ahead and doing the work."

Should the executive get the approval from the shareholders, the expansion would also include a new pro shop, driving range and expanded parking lot. Estimates for the work range from $150,000 to $400,000.

Chopp says the proposed expansion will be funded three ways — shareholder equity, operational income and a bank loan.

The supply of adequate equity capital funds will be made available from the sale of treasury shares, which will be first made available for purchase by the existing shareholders.

If the resolution is carried out, treasury shares will not be available to the public between Nov. 1 to March 31, 1986. The shares will be priced at $300 each and limited to a maximum of five shares per shareholder. After this period, the unsold shares will go on sale to the general public through a concerted advertising program.

While some members and shareholders might be leery that expansion would bring increased membership fees, Mr. Chopp says an 18-hole course would still leave the club one of the lowest in the Ottawa region as far as membership fees are concerned.

"Membership fees will not be substantially increased. Based on research in the Ottawa region, our fees will be among the lowest against other 18-hole courses," he said. "These fees will be among the lowest in the Ottawa Valley if an 18-hole course becomes operational. The fees and total financial picture will be presented to the shareholders at the meeting."

Should the resolution be approved by the shareholders, a membership drive will begin in the new year.

"We will start a promotional program which will be designed to increase membership. If the resolution is approved, the membership drive would start next March," says Mr. Chopp.

A positive factor for the executive's resolution for expansion is that the club owns 74 acres of extra land, more than enough to build a back nine and other facilities.

Mr. Chopp, who has lived in Glengarry a number of years, was a member of the nine-hole Dorval Golf Club. He says the Dorval club thought of expansion on a number of occasions, but didn't have the required land.

Mr. Chopp says the population in the counties of Glengarry, Stormont, Prescott and Russell is approximately 165,000. The market is large enough to support the club, he says.

"I can't see, with the advantages we have in the community, why we can't afford an 18-hole course," he argued. "This expansion is geared for the Glengarry citizens. Alexandria and the area is equipped with good recreational facilities for the size of the area. The recreational facilities we have are second to none.

He insists adequate research has been done, examining all the factors which would make an 18-hole golf course feasible.

"The executive will not proceed to jeopardize the financial stability of the club," he said. The club is very stable financially, but serving a limited market. The idea for expansion has come to a peak the last four to five months."

"The people who attend the meeting will be voting for a commitment for expansion. If we get that commitment, we'll show a pictoral design of the 18-hole course."

All shareholders of the Glengarry Golf and Country Club are invited to attend the meeting.

Glengarry Aces defeat IGA in soft puck

Todd Hambleton scored four times as the Glengarry Aces posted an easy 11-2 win over IGA Saturday night in an Alexandria Foot Hockey League game at the Glengarry Sports Palace.

John Prieur fired a hat trick for the winners, David MacKinnon added a pair while singles went to Donald O'Connor, Roland Schroeder and Don MacPhee.

Both of IGA's goals came off the sticks of Roma Larose.

The best sportsmen in the game were George Lavigne of IGA and Don MacPhee of the Glengarry Aces.

Allan Robinson tallied four times and Larry MacDonald and Jerry Chabot each added hat tricks as Ottawa Hotel dumped Consoltex.

Ottawa Hotel's Robert St. Amour and Consoltex's Tony Hanson were named the game's most sportmanslike players.

In Saturday's final game, Hawkesbury Vikings and Menard Lumber played to a 4-4 draw.

Ray Paquette led the Vikings with two goals while singles went to Remi Lepage and Luc Guerin.

Scoring for Menard Lumber were Roch Menard, Richard Leroux, Robert Decoste and Yvon Massia.

The most sportsmanlike players were Roch Proulx of the Vikings and Richard Quesnel of Menard Lumber.

In Sunday's game, Joel Leroux scored three goals as Roy's Garage defeated Lalonde General Store 5-3.

Other goals for the winners were scored by Kevin Massia and Remi Sauve.

Maurice Leduc led Lalonde General Store with a pair of markers while Marc Menard rounded out the scoring.

The most sportsmanlike players were Remi Sauve of Roy's Garage and Maurice Leduc of Lalonde General Store.

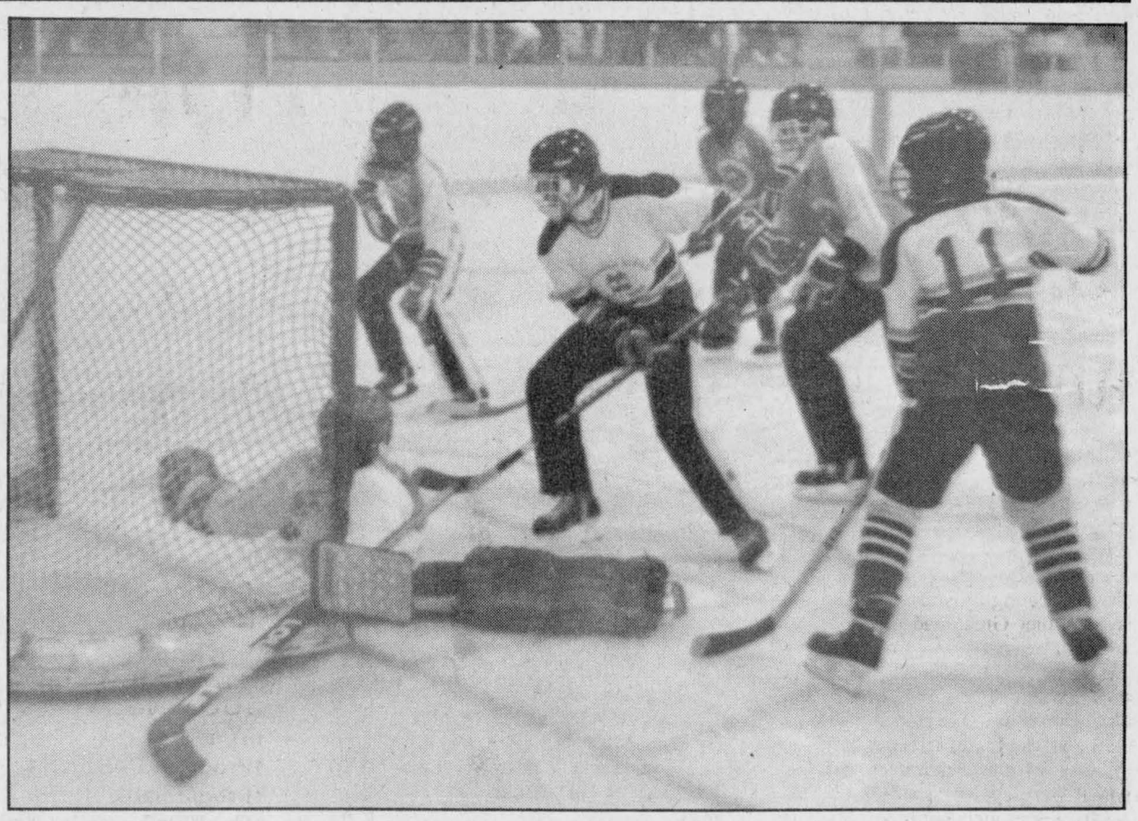

KEPTY BUSY—The goal crease area was busy during Sunday's Peewee game between Alexandria and Clarence Creek at the Glengarry Sports Palace. Clarence Creek's goaler had a busy outing. Above, he thwarts off an Alexandria scoring chance in the opening stanza. Alexandria won the contest.



NOT THIS TIME—Alexandria Peewee travelling team hosted Clarence Creek Sunday night at the Glengarry Sports Palace. Alexandria goaler Christian Bellefeuille makes a save against an opposing forward. Alexandria went on to win the game and swept a home-and-home series with Clarence Creek over the weekend.

Staff Photo—Peter Conway

Glens open regular season

by Peter Conway

Geritol certainly won't be part of the trainer's gear when the Alexandria Glens raise the curtain on a new Eastern Ontario Junior B Hockey League season Friday night against Clarence Township Beavers.

First-year coach Roch Lajoie leads a young squad into the opener for both clubs at the Glengarry Sports Palace, which sees only six veterans back from last year's squad. Returning veterans are team captain Darrell Hay and Andre Currier on defence and forwards Charlie Giroux, Stephen Stewart, Leonard Seguin and Jean-Luc Menard, who split last season with the Glens and Junior C's.

The Glens open the season with the youngest goaltending duo in the Alex English division, as 15-year-old Pierre Cholette and 16-year-old Claude Gallant take over the duties between the pipes.

The goaltending picture, which had been cloudy throughout training camp, became clearer at Monday night's practice when the club released veteran Daniel Brunet.

Brunet's departure came about when the club contacted Gallant on the weekend to see if he was interested in returning. Gallant left during training camp to play for the Cornwall Midget A squad.

While Brunet holds no bitterness towards the Glens for his release, he is concerned where he'll be playing hockey this winter. He had hoped the Glens would have notified him at an earlier date so he could catch on with another junior team.

"I just hope it isn't too late to catch on with the Junior C's," Brunet said Tuesday morning. "If it's too late, I may not have anywhere to play this winter.

"It was about time they decided on the goaltenders. It took them a month. I think they knew all along who they wanted to play goal," said Brunet.

"We got in touch with Claude on the weekend and he decided to come back and play for us. Daniel had looked good early in the camp, but really didn't progress as the camp went on," said Glens' coach Roch Lajoie of the club's decision to go with two younger goalers.

Cholette is expected to start between the pipes Friday night and Lajoie will likely use a rotation basis in future games.

Lajoie doesn't think the inexperience of his two goalers will hurt the club and said, "both of them are good goalers and it comes down to stopping the puck."

Along with veterans Hay and Currier on the blueline are rookies Stephane Gareau, Michael Daniels and Denis Levac.

Rounding out the forward positions are first-year players Glen Campbell, Allan Barton, Andrew Meth, Andrew McCormick, Pierre Levac and James Robinson. Robinson likely won't play in Friday's opener because of a groin injury.

After Friday's game, the Glens travel to Williamstown Saturday night for an encounter with rival Charlottenburgh Rebels.

Game time is 7:45 p.m.



FINAL MEET—The Cabers of Glengarry staged their final meet of the season Sunday at the Williamstown Fairgrounds. Ten competitors competed in the Scottish heavy events. Back row, left, Ian Sandilands, Gordon Willard, Paul Lang, Willie Lang, Ron MacDonell, Roddie McLeod and John MacDonald. Front row, left, George Chiappa, Ted Dandrow, Val MacDonald, Pat Lynn and Finlay McDonell.

Tennis tourney ending

The Sauve Real Estate Tennis Tournament field is dwindling down and champions are expected to be crowned this weekend if the weatherman is cooperative.

The tourney has attracted a field of 16 players and semi-finals in the A and B divisions will be played this weekend. The finals are slated for Saturday at Glengarry District High School.

Mike Kelly and Yves Poirier have made it to the semi-finals in the A division, but their opponents have yet to be determined.

The quarter-finals were to have been played during the week, setting up the semi-final pairings.

The tournament got underway last weekend.



FOLLOW THE PUCK—Alexandria and St. Isidore skated to a 5-5 draw last Thursday night in an Eastern Ontario Junior C Hockey League contest. Above, Alexandria goaler Pat Brunet watches the puck bounce towards the corner. Alexandria opens the regular season Friday night at Embrun against the 72's.

Casselman defeats Junior Cs

CASSELMAN—Casselman may be the new kid on the block this season in the Eastern Ontario Junior B Hockey League, but the rookie squad has shown in pre-season action that it will be competitive on the ice when the regular season begins this weekend.

Sunday on home ice the Casselman Stars skated to a 5-3 triumph over Alexandria. Casselman finished the pre-season with a win and tie, while Alexandria concluded with a tie and loss.

Bill Gebbie's Glens open the regular season Friday night when they travel to Embrun to face the 72's.

Casselman led 2-1 after the opening period Sunday and 3-2 after two periods.

Benoit Boulerice and Remi Gervais paced Casselman with a pair of goals each, while Guy Lafrance rounded out the scoring.

Guy Quesnel paced Alexandria with a goal and an assist, while Roch Sabourin and Marc Theoret completed the scoring.

Marc Peladeau was between the pipes for Alexandria, while Pierre Cousineau handled the goaltending duties for Casselman.

Last Thursday night, Yves Poirier's third goal with just over one minute left lifted Alexandria to a 5-5 draw with St. Isidore.

Alexandria had led 4-2 after two periods, but St. Isidore stormed out of the dressingroom to score three straight goals in the third period to grab a 5-4 lead.

Also scoring for Alexandria were Marc Poirier and Marc Theoret.

Yves Lalonde tallied twice for St. Isidore, while singles went to Mario Galipeau, Jean Maisonneuve and Alain Malette.

Jean Souligny was between the pipes for St. Isidore while Pat Brunet tended goal for Alexandria.

Referee Carman MacMillan assessed 18 penalties to St. Isidore, while Alexandria had 14 penalties.

Curling season around the corner at Glengarry Clubs

The curling season is just around the corner and the three Glengarry clubs are gearing up for another campaign.

The Alexandria Curling Club is staging an open house on Oct. 27 from 2 to 5 p.m. A curling clinic will be held October 28, 29, 30, 31 and Nov. 1 at the local club.

New curlers and non-members are invited to take part in the Opening Bonspiel, which will be held Nov. 1 and 2.

The Maxville Curling Club season is expected to get under way at the end of November.

Bill Shields told *The News* Tuesday he expects to be putting ice in around the middle of November.

The Lancaster and District Curling Club expects to have ice in by the first week of November and start playing on Nov. 5.

The match committee is made up of Amy Ward for the women and David Leeds for the men.

Further information may be obtained by phoning Ward at 347-2858 or Leeds at 347-7118.

The phone number at the Lancaster and District Curling Club is 347-3129.

Rebels tune-up for opener

WINCHESTER—The Charlottenburgh Rebels tuned up for their league opener on home ice Saturday night against the Alexandria Glens as they skated to an 11-8 exhibition win over the Winchester Hawks last Friday at the Winchester Community Centre.

The win left the Rebels undefeated in the pre-season, with five wins and a tie.

Kevin Poapst led the Rebels with four goals, while Dwayne Spink and Mike Cholette each fired hat tricks. Kevin Renwick completed the scoring, while Roddie McKenzie had four assists.

Mark Smith, Kirk Barkley and Keith Moore paced Winchester with two goals each, while Peter McGrath and Gerald Boulander added singles.

The Rebels opened the season Saturday with a crop of experienced skaters. The only rookie forwards to crack the lineup are Frank Sinfield, Mike Cholette and Mark Jodoin. Returning veterans are Roddie McKenzie, Kevin Renwick, Shawn Blanchard, Mike Lapensee, Kevin Poapst, Dwayne Spink and Murray MacDonald.

Skating on the blueline with veterans Marc Bissonnette, Gary Theoret and Jody Jurchuck are rookies Denis Lapierre and Gilles Lafrance.

Still up in the air is the goaltending status. Still vying for positions are Kevin Cameron, Mark Cichinni and Dave Carmody. The goaltenders will get a final look tonight (Wednesday) in an exhibition game against Canton ATC at the Charlottenburgh Recreation Centre. Game time is 7 p.m.

The Rebels then hit the road Sunday afternoon when they travel to Metcalfe to play the Jets.

The club hopes to improve on last year's second-place finish.

"We'll have an experienced club and with the undefeated pre-season we've had, we'll enter the regular season in a good frame of mind," says Rebels' president John Chafee.

Dundas wins festival

MAXVILLE—Dundas County Junior Farmers captured top spot at the recent annual Glengarry Sports Festival, staged at the Maxville Sports Complex.

The event, which was hosted for the second consecutive year by the Glengarry Junior Farmers, consisted of co-ed teams taking part in four sports—hockey, broomball, softball and soccer.

The champions enjoyed success in all of the sports, winning a 6-5 decision in softball, 6-1 in broomball against Prescott County, blanking Stormont 2-0 in soccer and a 6-3 triumph against Glengarry in hockey.

Dundas started the day off with a 6-5 squeaker win against the Peterborough Junior Farmers in a softball contest. They next played Prescott County and increased the point total to 20. Five points are awarded for a victory and five sports for the final score.

Dundas finished the festival with 37 points, edging East Carleton by eight points to win top honors.

For its effort, Dundas took home a trophy and prize money.

SPECIAL THIS WEEK

TELKWA white panelling— $5.95

AT YOUR FRIENDLY DEALER

E.R. CAMPEAU INC.

Building Material and Paint

Direct Ontario Line - **347-3436**

1115 St. Patrice, Dalhousie Stn., Que. 40-2c

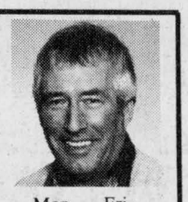

Mon., - Fri., 8 a.m. - 5:30 p.m. Sat., 8 a.m. - 3 p.m.

The Alexandria Figure Skating Club

GROUP LESSONS

will start on

Monday, October 21st

at 4:50 p.m.

at the

Glengarry Sports Palace

Late registration will also be accepted every Monday from 3:30 to 6:00 p.m.

and

Tuesday from 3:30 to 9:00 p.m.

or

Telephone: 525-3483 42-1c

SPORTS CALENDAR

WEDNESDAY, OCTOBER 16
Ladies' Soft Puck
8 p.m.
Glengarry Sports Palace
* * * * *
THURSDAY, OCTOBER 17
Border Hockey League
10:30 p.m. to midnight
Maxville Sports Complex
* * * * *
FRIDAY, OCTOBER 18
Junior C Glens at Embrun
8 p.m.
Embrun Arena
Clarence Township vs. Junior B Glens, 8:30 p.m.
Glengarry Sports Palace
Sportif Hockey League
7 p.m. to 8:30 p.m.
10 p.m. to 11:30 p.m.
Maxville Sports Complex
SATURDAY, OCTOBER 19
Alexandria Men's Soft Puck
9 p.m. to midnight
Glengarry Sports Palace
Junior B Glens vs. Charlottenburgh Rebels
7:45 p.m.
Charlottenburgh Recreation Centre
Industrial Hockey league
2:30 p.m. to 7:00 p.m.
Maxville Sports Complex
* * * * *
SUNDAY, OCTOBER 20
Maxville No-Contact Broomball League
8 a.m. to 4 p.m.
Maxville Sports Complex
Border Hockey League
1 p.m. to 4 p.m.
Glengarry Sports Palace
Alexandria Men's Soft Puck
4 p.m. to 5 p.m.
Glengarry Sports Palace
* * * * *

10% DISCOUNT WITH THIS AD
ALEXANDRIA AUTO GLASS & TRIM INC.
182 Main St. N. Alexandria
525-2481

Glengarry HONDA
HOURS Mon.-Fri. to 8 p.m. Saturday until noon
WE SERVICE BEFORE AND AFTER THE SALE
Hwy. 34 South Alexandria
525-3760 525-3766

ALEXANDRIA BUILDERS SUPPLIES LTD. HOME/ALL BUILDING CENTRE
Tel. 525-3151

THEORET VIDEO INC VIDEO RENTALS & MOVIES VHS
Very good assortment of tapes on hand. New arrivals every week
Alexandria 525-1006

J. & E. GARAGE
Service Station and Gas Bar
Guaranteed work on all repairs
24-Hour Towing Service
129 Kenyon St. Alexandria
525-4309

MAURICE LEMIEUX
BOOKKEEPING
66 Main St. S., Alexandria
525-1666-4571

GLENGARRY AGGREGATES & CONCRETE
"We do our level best"
Green Valley 525-1750

ROBERT RENTAL
We sell generators and repair small engines
Hwy. 43 West Tel. 525-2807

RON'S SERVICE SHOP
EXCLUSIVE YAMAHA DEALER
The way it should be.
Main St., Moose Creek 538-2887

LAUZON ACCOUNTING
Bookkeeping & Income Tax Returns
124 Main St. S., Alexandria
525-2069. if busy call 525-4731

Menard LUMBER (Beside Bowlings)
296 Main St., S.
Tel. 525-4723

WILFRID MAJOR
FEED SERVICE
North Lancaster
347-3211 or 347-3919

SALON UNISEX
Marielle Hamelin, Prop.
Complete Hair Styling for Ladies' and Men
78 Main St. S., Alexandria.
Tel. 525-2296

Betty GRÂCE A VOUS BECAUSE OF YOU
GEORGE LANTHIER ET FILS LTEE
Alexandria Tel. 525-2435

MASSON INSURANCE BROKERS LIMITED
All Types of Insurance For Your Needs
8 St. George St. W. 525-1836

GLENGARRY TRUCK CENTRE
Heavy Duty Truck Repairs
Highway 43 Alexandria
525-4463

TOYOTA **HIGHLAND** Maxville
527-2735 or 347-3950
Bill Metcalfe Ed Poburyny

SKY-HI VIDEO Rentals
ALEXANDRIA 525-1736
LANCASTER 347-3296
CASSELMAN 764-3340
3 locations to serve you
Over 2,000 cassettes for your viewing pleasure

ANYONE
CAN SELL HOME HEATING OIL
But Not Everyone Can
GIVE OUR SERVICE

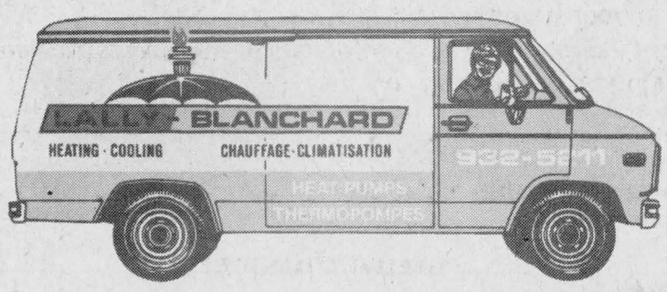

WHEN YOU SEE THIS VAN...YOU KNOW YOU ARE GETTING THE BEST

Selling heating oil at very competitive rates and supplying fast radio dispatched delivery with 24 hour emergency service is just a part of our business.

Upgrading our customers' heating units and supplying the latest in energy-saving burners and equipment is another part.

Our customers get a written Efficiency Test from our experts and advice on how to upgrade their system if it's necessary.

Our technicians are fully-trained by the Federal Government and by the Home Energy Group and use our SPECIAL TECHNIQUES to squeeze every BTU possible from your heating dollar.

WE ARE RECOGNIZED AS THE BEST TEAM OF SPECIALISTS IN EASTERN ONTARIO AND THE NEW ENGLAND STATES!

Call us collect and let our team of experts go to work for you.

YOU'LL NEVER REGRET IT!

LALLY - BLANCHARD
HEATING — COOLING CHAUFFAGE — CLIMATISATION
232 Water St. Cornwall 932-5211 or 932-9160

the Home Energy Group
dedicated to home energy conservation 41-3c

CANADIAN TIRE
R. Lewis Sales Ltd.
400 Main St. S. Alexandria 525-3454

MARCEL LALONDE
ELECTRICAL CONTRACTOR
LOCHIEL ST. EAST
TEL. 525-3345

Televisions . Stereos . Towers . Antennas . Rotors . Etc.
with 17 years experience
Ladouceur Electric Service
(Located At Marcel TV-Furniture Ltd.)
(613) 525-3695

ALEXANDRIA
IGA
Main St., S. Alexandria

GLENGARRY SPORTS PALACE
Macdonald Blvd.
Alexandria
525-3600

GTL always on the move
Alexandria
Tel. 525-1433

ALEXANDRIA
Restaurant Pizzeria
ACROPOLIS
Dining Lounge
ITALIAN - CANADIAN - CHINESE
127 Main St. S. Alexandria
Tel. 525-2744 or 3075

MICHEL LEFEBVRE
Sealtest DISTRIBUTOR
Chisholm Street, Alexandria
525-3888 or 3800

CHEV-OLDS **TITLEY** ALEXANDRIA, ONT.
Formerly Glengarry Motor Sales
Highway 34 South, Alexandria
525-1480 or 347-2436

Complete Home Furnishings
You'll always do better at...
MARCEL TV-FURNITURE LTD.
prestige **ALEXANDRIA 525-3692**

RYAX HOLDINGS INC.
John Ryan, Proprietor
Starter and Alternator Rebuilders
WHOLESALE AND RETAIL DEALERS
60 Main St., S. Alexandria 525-1123

Roy's GARAGE (Green Valley) LTD. We treat you Royally
PONTIAC BUICK Cadillac GMC Trucks
Green Valley 525-2300

CAHA curbing stick work

The penalty box could be a busy place this winter in rinks around the country.

In an attempt to clean up hockey on the ice, the Canadian Amateur Hockey Association has set up new guidelines for officials to follow this season. Officials are expected to be stricter in the areas of high sticking, slashing, cross-checking and hooking.

The new rules will not only be something players will have to get accustomed to, but parents watching minor and junior hockey as well.

The following are the recommended application guidelines of the CAHA.

HIGH STICKING

Any player with a high stick shall be penalized.

Any player in the process of checking an opponent, who raises his stick above the shoulders, and does not make contact with the stick, shall still be penalized.

Opposing players jostling for position anywhere on the ice surface and raising their sticks above the normal height of the shoulders will be penalized.

SLASHING

Any player committing any slashing action to the body of an opponent will be penalized.

Any stick swung at an opponent who is out of reach shall result in a penalty.

Any swinging action with the stick where it is obvious that the player is not playing the puck and is attempting to intimidate the opponent will result in a penalty.

CROSS-CHECKING

Any violent chopping action (sharp pushing action, sudden jarring or jolting forward action) with the shaft of the stick held between the hands shall result in a penalty. A defending player, however, shall be allowed to place his stick on the puck carrier and ride him or her off.

HOOKING

When the blade of the stick is "hooked" firmly into the body (waist, hips, thighs, arm) of an opponent and retards his or her progress, a penalty shall be assessed.

Any firm "tugging" action, with the blade of the stick placed anywhere on the body of an opponent, which restricts his or her movement or slows him or her down, shall be penalized.



OUT OF THE WAY – Williamstown's Paul Lang gets set to throw in the 56-pound for distance event during Sunday's final meet of the Glengarry Cabers Club. Lang, competing in his first event, placed seventh overall in a field of 10 athletes.

Staff Photo – Peter Conway

Lang champion as Glengarry cabers close out season with meet

WILLIAMSTOWN — The Caber Club of Glengarry closed out its 1985 schedule, Sunday, with a meet at the Williamstown Fairgrounds.

After grabbing a share of top honors at last year's meet with perennial winner Ian Sandilands, Williamstown's Willie Lang came away as this year's champion.

The 20-year-old Lang placed first overall, while Syracuse's Pat Lynn was runner-up and Ottawa's George Chiappa, and Williamstown's Ian Sandilands tied for third spot in a field of 10 competitors.

For his effort, Lang was presented with the Angus H. McDonell Trophy, donated by Mr. McDonell in memory of great athletes from past eras in Glengarry.

Lang placed first in the 56-pound-for-distance and sheaf toss and had second-place finishes in the 28-pound for distance and 16-pound hammer. The overall champion also finished in a three-way tie for top spot in the 28-pound for height.

The winner in the caber toss was John MacDonald of Syracuse while the runner-up was Ian Sandilands. Willie Lang placed third in the event.

Willie Lang's brother, Paul, competed in his first meet and finished a respectable seventh out of 10 competitors,

Other athletes who competed were Roddie McLeod, Ron MacDonell and Gordon Willard, Ted Dandrow of New York State.

The official scorer was Val MacDonald while judging of the events was handled by Finlay McDonell.

Lalonde's hat trick lifts Lancaster in win

Ricky Lalonde triggered three goals as Lancaster skated to a 5-2 decision over Glen Nevis Sunday in a Border Hockey League game at the Glengarry Sports Palace.

The winners led 1-0 after the opening period and 2-1 after 40 minutes.

Lancaster outscored Glen Nevis 3-1 in the final period and also got singles from Mike MacDougall and Vance MacLachlin.

Glen Nevis' goals came off the sticks of Joey McRae and John MacSweyn.

In another game, Kennedy MacDonald's goal with 88 seconds remaining gave St. Raphael's a 3-2 squeaker against Laggan.

Grant Crack and Norm Seguin were the other marksmen for St. Raphael's.

Scoring for Laggan were Mike Wert and Brent McDougall.

Two games were played on Oct. 6 at the Glengarry Sports Palace.

In the opener, St. Raphael's won a 9-7 shootout against Curry Hill.

Kennedy MacDonald led St. Raphael's with a hat trick and three assists, while singles went to Ron MacDonald, Bob Sonnel, Stan McGillis, Grant Crack, Leo Seguin and Frank St. Pierre.

Gilles Parisien paced Curry Hill with three goals, while Brent MacDonald added a pair. Singles went to Don Montroy and Brian Lamarche.

The other contest saw Lancaster post a 3-1 decision over Laggan.

Lancaster's goals came off the sticks of Mike Tessier, Norman Leroux and Keith McRae.

Laggan's lone goal was scored by Scott Campbell.

Glengarry Sports Palace
PUBLIC SKATING
THURSDAY, OCTOBER 17
10:00 a.m. - 11:00 a.m.
Moms & Tots
1:30 p.m. - 2:30 p.m.
Moms & Tots
FRIDAY, OCTOBER 18
8:30 p.m.
Jr. B. Glens vs. Clarence
SUNDAY, OCTOBER 20
7:15 p.m. - 8:45 p.m.
Public Skating
WEDNESDAY, OCTOBER 23
3:00 p.m. - 5:10 p.m.
Free Skating
Prime Ice Time Available
For the Month of October
Tel.: 525-3600
42-1c



PROTECT YOUR CAR WITH OUR OIL UNDERCOATING
Only $28
BE SAFE...
We do a Winter Car Inspection with every Oil Change
ANTI-FREEZE SPECIAL
Only 6.79 4 litres
BEAT THE RUSH...
Get your Winter Tune-Up early
Ask about our Quality Snow Tires
We stand behind our work!
J & E GARAGE
24-hr. Towing
Pierre Ouellette (prop.)
Kenyon St., West
525-4309
40-2c

TAE KWON-DO
Martial Art and Sport of the 80's
Instructor: Richard Dinelle
Course at
Glengarry District High School
9 p.m. to 10 p.m.
Mondays and Wednesdays
Come and see us
Men and Women
Minimum age 15-years-old
42-1c

RELIABLE LIMOUSINE SERVICE
To Dorval, Mirabel & Ottawa Airports
Travelling for Business or Pleasure?
We pick-up at home, office, hotel and return service.
Our fleet of 6 cars, 2 vans and a handi-van is as close as your phone.
Call for Reservations & Information
TAYLOR DRIVE-U SERVICE
Williamstown, Ont.
(613) 347-3033
42-2c

THANK YOU
The Management and Staff of
Glengarry Honda
would like to thank everyone who visited us during our
New Car Show
and made the event such a success
We enjoyed meeting you and showing you the benefits of owning a
1986 HONDA
Stop in again soon and discuss your motoring needs.
Glengarry HONDA
HONDA Today's answer.
A Place Where Customers Send Their Friends
Hwy. 34 South **Alexandria** **525-3760**



See Us For All Your Construction Needs
WE CARRY A FULL LINE OF
BUILDING SUPPLIES
Free Estimates and Delivery
OPEN: Mon. to Fri. 8 to 5:30, Sat. 8 to 3
unifotal The Problem Solver
CURRY HILL LUMBER AND BUILDING SUPPLIES
Hwy. No. 2 Bainsville 347-2401 40-tf

THE TANKLESS HOT WATER HEATER by
THERMAR
See it at the Cornwall Home and Trade Show
Oct. 21 to Oct. 23
at the Civic Complex
B & D DISTRIBUTORS
Rep.: Alex W. Fraser
347-2363
41-2c

Lancaster Inn Marina
CLEARANCE SALE
UP TO **25% OFF**
• BOATS
• MOTORS • TRAILERS
• FISHING TACKLE
• ACCESSORIES
INSIDE & OUTSIDE
WINTER STORAGE AVAILABLE
347-3767
Located on Hwy. 2
Two Miles West of Lancaster

TIME TO CLEAR
THE AIR
IN WINTER
•Do you have condensation in your windows?
•Do you have dampness in your basement and disagreeable odors.
If you answer "yes" to any of these questions, come and meet a specialist at Menard Lumber. He has the solution you are looking for.
In Store Promotion
From October 15, 1985 to October 26, 1985
2 YEAR GUARANTEE

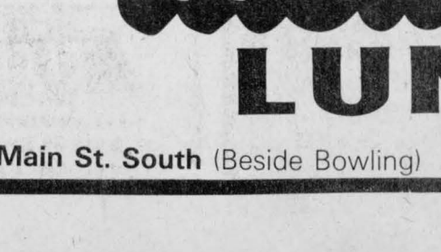

REG. $349.00 sug. retail
for limited time NOW ONLY **$329.00**
LIFETIME GUARANTEE

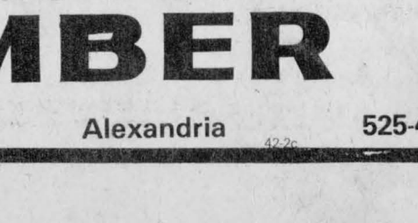

REG. $219.00 sug. retail
for limited time NOW ONLY **$199.00**
Come and ask about the new air exchanger with electronic air purifier – *NO CHARGE*
VENMAR INC Ventilation THE VENTILATION SOLUTION
ECONAIR AS SEEN ON TV
Menard LUMBER
296 Main St. South (Beside Bowling) **Alexandria** **525-4723**
42-2c

CLASSIFIED ADVERTISING

Coming Events

ANNUAL meeting of Glengarry Pipe Band Association will be held on October 26, 1985 at the Maxville Curling Club. Pot luck supper at 5 p.m., meeting to follow. Please support our Band by attending. Everybody welcome. Any former band members please return uniforms and equipment to the Maxville Sr. School any Saturday. 42-2c

BAZAAR, Women's Guild, Gordon Presbyterian Church, Saturday, October 26 at 2:30 p.m., in St. Elmo Hall. Crafts, gifts, bake table. Coffee will be served. A warm welcome to everyone. 42-2p

Halloween Party
at Green Valley Pavilion
Saturday, November 2, 1985
Prizes for best costume
1st. $100. - 2nd. $50. - 3rd. $25.
Tickets $4.00 — $4.50 at the door
Tickets available at 335 Main Street
or 525-3603
Music by Dude
41-4p

BENEFIT DANCE
October 19, 1985
St. Mary's Centre
Williamstown, Ontario
Dancing and Variety Program
9:00 p.m. till 1:00 a.m.
Lunch - Prizes
Good Orchestra in attendance
Proceeds to go to
St. Mary's Centre
42-1p

SATURDAY, OCTOBER 19
at the
BONNIE GLEN
Bring your fiddles and join in the fun
We are having:
Glengarry Strathspey & Reel Society
Stormont Fiddlers
Vankleek Hill Fiddlers
Lochiel Strings
The Junior Fiddlers
And of course:
The Old Time Fiddlers
your sponsor 40-3c

The Glengarry Club of Ottawa
CONCERT
Saturday, November 2/85
National Arts Centre, Ottawa
8 p.m.
Glengarry Talent
Tickets available from:
Danskin's, Maxville; Priest's Mill, Alexandria; Jack Macdonell Motor Sales, 632 Pitt St., Cornwall; Walter Stewart, 6 Foothills Drive, Ottawa; N.A.C. Box Office, Ottawa
38-5c

ALEXANDRIA & DISTRICT
CHAPTER
DIABETES
DIALOGUE
SPEAKERS
Dr. J.S. Polson,
Speaker Endocrinologist
and Mavis Verroneau
Diabetic Teaching Nurse of
Montreal General Hospital
Introduced by
Dr.Ghislain Marleau
GDHS — CAFETERIA
Tuesday, October 22, 7:30 p.m.
Refreshments
Translator present
Free admission
Everyone welcome
42-1c

Church Services

UNITED CHURCH
OF CANADA
Services of Worship
Sunday, October 20

Alexandria	9:30 a.m.
Dalhousie Mills	11:15 a.m.
Glen Sandfield	10:00 a.m.
East Hawkesbury	11:30 a.m.

REV. GORDON SAVILLE
REV. JANICE STEVENSON
Tel. 525-2858
42-1c

Alexandria Community Christian Fellowship
SUNDAY
9:45 a.m. Sunday School
11:00 a.m.
Morning Worship
Harmony Glen School
WEDNESDAY
8 p.m. Bible Study
68 McNab Street
"Jesus is Lord"
525-3327
33-tf

LOCHIEL REFORMED
PRESBYTERIAN
CHURCH
Lord's Day Service
11 a.m. and 8 p.m.
* * *
Bible School 10 a.m.
* * *
Wednesday 8 p.m.
Prayer & Bible Study
Tel. 874-2989
40-tf

Coming Events

AUTUMN Turkey Supper by St. Andrews Presbyaterian Church, Avonmore Community Centre, Friday, October 18, 4:30 - 8:00 p.m. Bazaar table and quilt. Admission - adults $5.50, children 13 and under $3.00; preschoolers free. 41-2p

SALAD, tea and bazaar, Saturday, October 26 at 1:30 p.m., Kirk Hill United Church.42-2c

EUCHRE at Laggan Public School, Thursday, October 24, 8:15 p.m. Everyone welcome. Sponsored by the Laggan Recreation Centre. 42-1c

159th anniversary service of St. Andrew's Presbyterian Church, Maxville, on Sunday, October 20 at 2:30 p.m. Guest speaker Mr. Tom Salters of Knox Presbyterian Church, Moose Creek. All welcome. 42-1p

The children of
Peter and Tena MacSweyn
of McCrimmon
Cordially invite you to the
25th Wedding Anniversary
of their parents
on
Friday, October 25
in Alexandria
Music by: The Brigadoons
Lunch served
Everyone welcome
For more information call
525-2185
41-3p

Stormont Federation of Agriculture
ANNUAL DINNER MEETING
Thursday, October 17
7:30 p.m.
Moose Creek Recreation Hall
Guest Speaker: Doug Avery
Other Guests:
Noble Villeneuve, M.P.P.
Norm Warner, M.P.
Tickets $10 per person
Contact Township Co-ordinators
For Tickets
40-3c

Maxville Manor
VOLUNTEER
APPRECIATION
NIGHT
Thursday, October 17
at 8:00 p.m.
All volunteers welcome and feel free to bring a friend
41-2c

DANCE
Sponsored by
Maxville & District Lions Club
Proceeds to
Canadian
Diabetes
Association
1985 Annual Appeal
Maxville & District Sports Complex
SATURDAY, OCTOBER 19, 1985
9 p.m. to 1 a.m.
Sylvester MacDonald
& The Clansmen
Advance Tickets: $3 each
At the door: $3.50 each
Lunch included
Tickets available at:
Danskin Scottish Supplies
Main St., Maxville
40-3c

FRATERNITE
ALEXANDRIA INC.
BINGO
starts 8 p.m.
FRI., OCT. 18
JACKPOT $645
in 6 numbers
CARD PARTY
Thursday, Oct. 17, 1985
Starts at 8 p.m.
ANNIVERSARY DANCE
Saturday, October 26, 1985
Lunch and Refreshments
Prizes
PHYSICAL FITNESS EXERCISES
Every Monday at 1:30 p.m.
in the Hall
42-1c

BONNIE GLEN



Hwy. 43
Tel. 525-3078 or 525-2646

SATURDAY, OCTOBER 19
Glengarry Old Time Fiddlers Annual Party & Dance. For more information refer to their ad above.
SATURDAY, OCTOBER 26
Glengarry Junior Farmers Annual Harvest Dance. Celtic Mist Orchestra. Lunch served.

Coming Events

RUMMAGE sale, Church on the Hill, Alexandria, Saturdays Oct. 12, 19 and 26, 9:00 am to 12:00 noon. Still lots of good items. 41-3p

THE family of John and Marion Loewen invite you to an open house in honor of their 40th anniversary at Dunvegan hall from 1 to 3 pm, Sat. Oct. 26, 1985. Best wishes only. 41-3p

SATURDAY Oct. 19th 2-4pm Dalhousie Mills U.C.W. Annual Fall Bazaar crafts, white elephant, bake table and tea. Everyone welcome. 41-2p

Everyone Most Welcome
to a
TURKEY SUPPER
Sunday, October 20, 1985
from 4:00 p.m. to 8:00 p.m.
at
Ste. Catherine of Sienna Parish Hall
Greenfield, Ontario
Adults: $5.50; Children $3.50
Under 6: FREE
42-1c

Mr. & Mrs. Allan L. MacDonell
and
Mr. & Mrs. Vincent Barker
cordially invite everyone
to a
WEDDING RECEPTION
in honor of their children
SHELLEY and JED
Saturday, October 26, 1985
in Alexandria
For more information
Telephone:
347-3258 or 525-1001
42-2p

MIXED PARTY
in honor of
COLLEEN McCARTNEY
and
BILL BLAIR
(formerly of Maxville)
on
Friday, October 18
at
Maxville Community Complex
9:00 p.m. to 1:00 a.m.
42-1p

The Glengarry Old
Time Fiddlers
PARTY AND DANCE
Saturday, October 19
at the Bonnie Glen
9 p.m.
Bring your fiddles, instruments and join in the fun. We are having:
Glengarry Strathspey & Reel Society
Stormont Fiddlers
Vankleek Hill Fiddlers
Lochiel Strings
The Junior Fiddlers
Admission $5.00 per person
Musicians FREE
Lunch Included
41-2c

GLENGARRY
SPORTS PALACE
Tel. 525-3600
THURSDAY, OCTOBER 17
Bingo
8:00 p.m.
JACKPOT $1,000
in 5 numbers
15 regular games
6 specials 50/50
1 Winner Take-All
ALL CARDS
3 for 50¢
7 for $1.00
15 for $2.00
SUNDAY OCTOBER 20
Sunday Bingo
7:30 p.m.
14 Games - $25
1 Game - $250
6 Specials - 50/50
1 Winner Take All
Door Prizes
$25, $15, $10
Admission $1.00
42-1c

HALLOWEEN DANCE
at
St. Joseph's Parish Centre
on
Saturday, October 26, 1985
from 9:00 p.m. to 1:00 a.m.
Prizes for best costumes
Admission: Adults $2.00
Children: $1.00
Sponsored by K of C
St. Joseph Council #8715
42-1p

Annual Meeting
of
Glengarry Pipe Band Association
will be held on
October 26, 1985
at the Maxville Curling Club
Pot luck supper at 5 p.m.
meeting to follow
Please support our Band by attending. Everybody welcome. Any former band members please return uniforms and equipment to the Maxville Sr. School any Saturday.
39-5c

Coming Events

TURKEY supper, Maxville United Church Hall, Saturday, October 19, from 4:30 p.m. Adults $6, 12 years and under $3, preschoolers, free. Everyone welcome. 40-3p

HARVEST supper St. Columba Presbyterian Church, Kirk Hill, Saturday, October 19th, from 4:00 p.m. Adults - $6.00, 12 and under $3.00. Everyone welcome. 41-2p

THE annual parish supper, St. Martin de Tours, Glen Robertson, will be held Sunday, October 27th. 41-3p

BAVARIAN dance, Saturday, November 2, 9 p.m., at St. Bernardin. Music by Julie and her Bavarians. Tickets available at Fritz Deli, Tel. 525-2909 or at the door. Lunch served. Everyone welcome. Sponsored by: The Optimist Club of St. Bernardin. 42-2p

FAREWELL PARTY
for
CRIS CAMPBELL
Friday, October 25, 1985
in Maxville
Everyone welcome
For more information
Telephone: 527-3013 or 527-5225
42-2p

MIXED PARTY
in honor of
LAURIE McKAY
Daughter of Dan & Ethel McKay
and
STEPHANE LEVAC
Son of Gilles & Yolande Levac
Saturday, October 19, 1985
Chez Paul
Dalhousie Station
Lunch
Everyone welcome 42-1p

OPEN HOUSE
in honor of
Mr. & Mrs. Olivier St. Louis
(nee Blanche Bedard)
on the occasion of their
50th
WEDDING ANNIVERSARY
Saturday, October 26, 1985
2:30 p.m. to 4:30 p.m.
Corner of
Robert and Fair Streets
Maxville
Best Wishes Only
42-2p

Green Valley
Pavilion
Tel. 525-1079

SATURDAY, OCTOBER 26
The children of Mr. and Mrs. Real English cordially invite everyone to their parents' 25th wedding anniversary. Music by Dude. Everyone welcome.
SATURDAY, NOVEMBER 2
Halloween Party. Prizes. Music by Dude. Open to everyone.

MAXVILLE & DISTRICT SPORTS COMPLEX
SATURDAYS
Minor Hockey
8 a.m. - 1 p.m.
Public Skating
7 p.m. - 8:30 p.m.
SUNDAYS
S.D.& G. Broomball
8 a.m. - 4 p.m.
MONDAY thru FRIDAY
Evening Games
5:30 p.m. - 11 p.m.
MONDAY thru THURSDAY
Public Skating, 3:30-5 p.m.
TUESDAYS
Shinny, 3:30-5 p.m.
For information concerning our banquet hall facilities for weddings, mixed parties social gatherings, business meetings, etc. Please call
527-5659
Let our experienced staff assist you with catering and entertainment suggestions

Coming Events

MAXVILLE & District Horticultural Society will hold a potlock dinner October 16, 6:30 p.m. in the church hall. Everyone welcome. 42-1c

Mr. & Mrs. Bruce Sova & family
invite everyone to a
WEDDING RECEPTION
in honor of
Mr. & Mrs. Gordon Sova
nee (Catherine Lloyd)
in Williamstown
Saturday, October 26
9 p.m. to 1 a.m.
Music: Country Comfort
For More Information:
Tel.: 525-2370 or 347-2411
42-2p

GAELIC
Courses for '85/'86
season will start
SATURDAY, OCTOBER 19
at
G.D.H.S.
1:30 p.m. to 4:00 p.m.
Donald Rankin:
Instructor
Beginners welcome
Information
525-2884
42-1c

REGISTRATION
Junior Curlers
October 27, 1985
2:00 to 5:00 p.m.
at
Alexandria Curling Club
Curling Clinic
will be held
October 28, 29 and 30
42-2p

CHARLOTTENBURGH RECREATION CENTRE
BINGO
Every Tuesday
8 p.m.
Jackpot $500
Plus $25 weekly until won
Everyone Welcome
* * *
Good Hall Rental Dates Available
347-2411

Births

PUGLE—Victor and Carole, nee Duval, are proud to announce the birth of their first child, Andrew, 6 lbs., at Kamloops Hospital, BC. Proud grandparents are Mrs. Pauline Duval and Mr. and Mrs. Nielson Pugle of Kamloops, BC.

QUESNEL—Denis and Helene (nee Seguin) are pleased to announce the birth of their son, Craig, born Thursday, September 5, 1985, weighing 9 lbs. 5 ozs., at Hotel Dieu, Cornwall. A brother for Cathy, Kevin and Kim.

It's as easy as...



THE
GLENGARRY NEWS

Births

DELHEY—Adriaan and Cecile (nee Besner) are very proud to announce the birth of their third son, Eric, on Friday, September 27, 1985 at the Hotel Dieu Hospital, Cornwall, weighing 7 lbs. 7 ozs. A brother for Daniel and Luc. Proud grandparents are Mr. and Mrs. William Delhey of Maxville and Mr. and Mrs. Leo Besner of Moose Creek.

In Memoriam

SHAVER—In loving memory of a dear husband and father Clare A. Shaver, who passed away October 12, 1973.
Loved and remembered every day
Missed much more than words can say,
When thoughts go back, as they often do,
We treasure the memories we have of you.
—Lovingly remembered by wife and family,
Ethel C. Shaver. 42-1c

HAY—In loving memory of a dear husband, father and grandfather John Allan, who passed away suddenly October 19, 1984.
In spite of the sorrows, and sometimes the tears,
I have my memories of wonderful years;
Of days filled with blessings, with love and with joy,
These beautiful memories, time cannot destroy.
There is a special kind of feeling
That is meant for you alone,
A place within our hearts,
That only you can own.
Nothing can be more beautiful
Than the memories we have of you
To us you were someone special
And God must have thought so too.
Lord put your arms around him,
Keep him in your care
And save a place beside him
Until we meet him there.
—Loved and sadly missed by your wife Belle and family. 42-1p

Cards of Thanks

HOWES—Thank you on behalf of C.H.E.O. We take this opportunity to say a very special thank you to a lot of people who made Melissa's CHEO night happen. Just to acknowledge a few: Bev MacQueen, Ian MacLeod, Ken Unsworth, Mike Depratto and his arena staff, especially Marlene Samson. Also the Cornwall City Police Band, you're excellent. Thanks to Desrosiers and Hope Jewellers, Gallant Press, Tim Horton Donuts, the CJOH No Stars—your charitable entertainment was much enjoyed—keep it up. Also thanks to Linda McNaughton and everyone else who handled tickets and money. There are two gentlemen who deserve a special thanks. To Jim Graham, thanks for being MC, thanks for being hockey co-ordinator, thanks for your music, thanks for being there. Your talents are much depended on. Last, but not least, thanks to Max Keeping. Your gift for public speaking is a credit to any social function and CJOH is fortunate to have you. In conclusion, thanks to the public for your donations, your attendance and your interest in the Children's Hospital of Eastern Ontario. 42-1p

Entertainment

COMMERCIAL HOTEL
Lancaster
Music by:
THE ORIGINALS
Friday and Saturday
October 18 and 19
Everyone Welcome
42-1c

CHEZ PAUL
Dalhousie, Que.
Rock'n Roll Dance
EVERY FRIDAY NIGHT
Music by Dude
9 p.m. - 2 a.m.
30-tf

CLASSIFIED

$3.00
Only
(20 words)
2nd week 50¢ less
RATES

General Classified—$3.00 for 20 words, plus .10 for each additional word.

Births, Found, Weddings, Engagements, Graduations, Anniversaries (25th, 50th and over) will be accepted free, with picture to a maximum of 25 words. Over 25 words there will be a charge of .10 per word.

Classified Display—$4.55 per column inch. We reserve the right to place all advertising under the appropriate classifications.

Box Numbers—$5.00 per week (includes Box), c/o The Glengarry News, Box 10, Alexandria, Ontario K0C 1A0.

Deadline for advertising: Monday, 4 p.m.

ALL ADS MUST BE PAID FOR IN ADVANCE

Card Of Thanks

ROY—We would like to thank all our relatives, friends and neighbors who joined with us to make our 50th wedding anniversary a very memorable occasion. Also for all the lovely cards of good wishes. Special thanks to our lovely family who worked so hard to make our day the success it was.
Mac and Dorothy. 42-1p

MORRISON—We would like to thank friends and relatives for the messages of sympathy, cards, flowers and donations at the time of the death of a dear sister—Penny Walker.
—John and Iris Morrison,
McCrimmon. 42-1p

MacDONALD—The family of the late Donald MacDonald extend special thanks to Rev. Gordon Saville, to choir members and the organist Mrs. Stella Fraser for their participation in the memorial service. Sincere thanks to the ladies of East Hawkesbury United Church for the lunch served and to all who gave memorial donations and for messages of sympathy.42-1p

Misc. Sales

YARD
SALE
Saturday and Sunday
October 19 and 20
(We're Moving)
Lawn tractor and snowblower; special oak desk, furniture; dishes; books; B.B.Q; patio umbrella and table, etc.
Highland Road at St. Elmo
41-2p

GARAGE SALE
on
Saturday & Sunday
October 19 & 20
at
Alexandrine & Aldege Deschamps
Green Valley
All kinds of
tools & furniture etc.
TEL.: 525-2564
42-1p

Lost - Found

FOUND—older female dog, long reddish-black hair, left hind leg has been amputated, wears chain collar, very friendly. Found Thursday, October 3 at 6th Concession, North Lancaster. Tel. 347-3140 after 3 p.m. 42-n/c

LOST—pair of eyeglasses on a blue cord last week between Elgin Street and IGA store. Reward. Tel. 525-1710. 42-1p

Articles for Sale

CABINET bar, radio and record player and imitation fireplace, all in one, $250; also Coleman camping stove, $20; large box stove, nearly new, $100. Tel. (613) 347-2928. 42-1p

20'' black and white TV, Panasonic, good condition, VHF-UHF, reasonably priced. Call after 7 p.m., Tel. 525-4835. 42-2c

BEIGE wood stove with six burners, plate warmer and water boiler, good condition. Tel. 874-2469. 42-2p

BABY crib and mattress, excellent condition; chain saw mill with rip chain; stock box with window, fits standard pickup. Tel. 525-2854. 42-1p

DRUM type humidifier; collectibles, including wool winder, Gresen hydraulic pump, Bantam hens. Tel. 874-2604. 42-1p

2 sets of electric cow clippers for sale. Tel. 524-5497, Carl Downing, RR2, Vankleek Hill. 42-1p

AIRTIGHT box stove, up to 14'' log; McCulloch chainsaw, 20'' blade. Tel. 347-3033. 42-1c

WESTINGHOUSE washer and dryer; large buffet with glass door; small extension table, with one oak swivel chair; square dining room table; also 6 sections 20'' picket fence. Tel. (613) 938-2346. 42-1p

12 GUAGE, pump action, sportsman model, #269 Savage. Chambered for 2 3/4 or 3'' magnum for $200. Also a '74 Honda motorcycle 350, 4 cyl. $200. or best offer. Tel. 874-2869. 42-1p

ALEX ROBERTSON
SAWMILL
Slab wood, Fire wood
Hardwood and Softwood
Lumber
''FREE ESTIMATES''
Cedar Squares
up to 20 feet long
6x6, 8x8, 4x4, etc.
JONSERED CHAINSAWS
(Sales and Service)
528-4262
RR2 Martintown
40-tf

I.R. BELL and SON
Scrap Metal, Batteries, Radiators, Copper, Brass and Steel.
We also sell used pipe and steel plates.
Prices have gone up for scrap metal
Please call for new prices
Isadore Bell
Tel. 933-1119
3000 Copeland St.
Cornwall, Ont.
40-tf

Articles for Sale

PAIR ladies' leather riding boots, size 7. Tel. (613) 932-6408. 42-2p

REBUILT engines in stock or we will rebuild to your specifications. Custom machining our specialty. Automotive and agricultural engines. A.S.P., 525-3620. 21-tf

CEDAR log siding, cedar bevel and rustic siding, cedar for fencing, exterior cedar doors, cedar shingles, aromatic cedar for chests and closets, now available through White Pine Lumber. Tel. 525-3040. 19-tf

1985 Super Special: House kits, all the building materials for a house 26x42, 3 bedrooms, kitchen, bath, dining and living rooms, 2x6 framing, 6 in. wood, all the exterior vinyl siding, windows and doors, etc., for as low as $12,400. D.N. Racine Inc., Athelstan, P.Q. J0S 1A0. Tel. 514-264-5533 or 3222. 5-tf

VOYAGEUR airtight stove, used 4 months, $500; also forced-air furnace; 1977 Monte Carlo, in good condition, $800. Tel. 524-2474 after 3:30 p.m. 39-4p

BUGGIES, cutters, harness. Apply John Hanley, Main St., Avonmore, Ont. (across from feed store). 40-4p

FRANKLIN stove; four 13-inch radial tires; lady's brown dress boots, size 10, in excellent condition, only worn once; 2 stereo stands. Tel. 528-4780. 40-3p

PLYWOOD super specials, 4'x8' spruce, 3/8'', $9.65; 1/2'', $13.15; 5/8'',$16.25; 5/8'' tongue and groove, $14.95; 3/4'' tongue and groove, $17.95; 3/4'', $19.30; aspenite 7/16'', $6.95; 4x4 1/2'', $5.10. Special on paint. Tel. (613) 764-2876. 41-tf

GREEN house for sale, 100'x30', all equipped, including 4-ft. fan. Ideal for beginner. Tel. 527-3156 after 5 p.m. 40-3p

LADIES' fall boots, size 8. Child's fall boots, size 7. Ladies' winter coats, 7/8 length, sizes 7 and 10. Man's coat size 40. Tel. 525-1028. 40-3p

OLD-fashioned bed (wood), $50. Two showcases, $100. Barber's chair, $100. Box stove, $90. Tel. 525-3569. 40-3p

HOCKEY equipment for 10-12 year old. Phone 525-1941 41-2p

HEAVY-duty industrial floor sander. Clarke model DU-8A 1 1/2 h.p. 18 amps with dust bag, 8-inch wide drum. Call 525-1941. 40-3p

FISHER wood stove, papa size hardly used. Butler unloader 18-foot, for parts. Tel. 347-2745. 41-2p

HAND—crafted speaker cabinets and coffee table, matched set. Cost over $600 new, asking $300. Tel. 525-2858 41-2p

TRAILER for sale. Prowler 19', sleeps 6, dual axle, toilet and shower, excellent condition. Tel. 347-3653 41-2p

BUILT-in Belanger oven, self cleaning, very good condition, submersible, ble pump 110v, 2'' out put; model airplane, Futaba radio control system, 6 channel 4 servos; Husqvarna chainsaw, model 50 Rancher; 26'' T.V., Quasar 11 needs minor repairs. Tel. 527-2850 41-2c

GARDEN tractor 16hp, John Deere, 300 Hydro static with snow blower, mower, tiller, disc, and wagon. Also large oak office desk with locking drawers. Tel. 527-5656 41-2p

FINLAY condor cook stove for sale. Excellent condition $125. Tel. 347-7147 41-2p

FOR sale antique Sandstone Aztec Quality Bricks, Ontario size 1200 for $360. Tel. 874-2405 41-2p

BOARDING offered for horses (large stalls in new barn). For sale 17-foot sickle bar (I.H.), pumpkins for sale. Tel. 525-1171 after 7 pm 41-3p

FOR sale 20'' girls bicycle $50. 185/75R14 Dunlop Radial tires, 8,000 km, $60 per pair. Tel. 347-3390 41-3p

FINDLAY wood stove; 5-foot meat cooler; Toledo metric scale; Sharp cash register, showcase and counter. TEl. 525-3360 after 6 pm 41-2p

KITCHEN wood stove and 8-inch pipes, like new. Singer sewing machine. 2 chainsaws. 30 sheets galvanized tin, 12 ft. long and 20 sheets 10 ft. long. Tel. 527-5776. 41-2p

COMPTOIR Populaire has for sale new and used furniture, wood stove, bicycles, sewing machines, baby necessities, carpets, skates, footwear, clothing, lingerie, yard goods, curtains, snow suits, jackets, etc. 100 St-James, Alexandria. Tel. 525-3445. 41-6p

ARIENS snowblower, new, 10hp, electric start, chains, light, differential lock, 32-inch cut, $1200. Snow shark, 7hp, $350. Manuals. Tel. 527-3058. 41-2p

Marine

14-ft. fiberglass boat with 10 h.p. Johnson motor and new trailer. Will sell for $1,250. Tel. 347-2930. 42-2p

WINTER storage for boats, cars and trailers. Reasonable rates. Tel. 347-3115. 41-2p

MERCURY OUTBOARDS HORS-BORD



Proper maintenance now means a better running rig next spring. Bring your boat motor in today for winterizing
MAC'S MARINA
Hwy. 2 South Lancaster
347-2788

Vehicles for Sale

CAMPEAU Auto Sales

1981 Plymouth 2 dr., auto., p.s. & p.b.
198 SOLD a Accord
1980 Honda Civic, 5-speed
1979 Mercury Capri
1979 Chev Monza, 2-dr, auto.
1979 Cadillac Coupe de Ville
1978 Chev Impala, 4 dr., auto., p.s. & p.b., AM/FM radio
1978 Dodge Monaco, 2-dr.
1978 Volks Rabbit, 4-dr., 4-speed, diesel
1978 Ford 1/2 ton pick-up club cab
1977 Ford 1/2 ton Club Cab pick-up
1976 Ford pick-up 3/4 ton
Ask About Our
USED PARTS
12 or 24 month warranty
Hwy. 34 at Fassifern Rd.

Vehicles for Sale

1978 Buick Skylark, in good condition. Asking $1,000. Certified. Tel. 347-3376. 42-2p

1975 Olds Cutlass Supreme, good running order. New battery, brakes, almost new radiator core, with antifreeze. Will sell as is. Apply to A. Joanette, Green Valley. Tel. 525-2518. 42-2p

1979 Honda Civic, in very good condition; has four new tires, AM/FM cassette, tinted windows, 5-speed transmission. Asking $2,100. Tel. 347-2930. 42-2p

1976 Plymouth Fury, 225 slant six motor. Best offer. Manson Barton, Tel. 525-2972. 42-2p

ASPEN, Dodge 1979, 8 cyl. automatic, PB/PS, radio. Tel. (613) 525-1770.

1982 Honda Accord, 4-door, 5-speed, brown/beige, sun roof, cruise control, super stereo, no rust, 56,000 highway miles. Tel. 525-2898. 42-3p

1979 Nova, 4-door, 6 cylinder, as is, $1,600 or best offer. Tel. (613) 938-2346. 42-1p

1980 Honda Accord, 4-door, new paint and brake job, very clean. Selling for $4,200. Tel. 347-7314 after 5 p.m. 39-4p

CHRYSLER Newport 1978, power steering, brakes and windows, AM/FM radio. Tel. 525-3733 or 525-3336. 39-4p

1982 Honda CM 250 Custom. Ask for Shawn. Tel. 874-2989 (work) or 874-2257 (home) 41-2p

1977 Ford Ltd. 11 with safety, p.s., pb, radio, tape deck, good condition. Tel. Martintown 528-4272. 41-3p

1976 Volkwagon Rabbit with good Michelin tires, rebuilt motor call after 5 p.m. at 527-3156. 41-2p

1975 Buick all equipped, in good shape, 72,000 miles, 1976 Mini Austin. Carmel Sabourin. Tel. 525-1231. 41-2p

FORD-Pinto, 1977 automatic special edition, AM radio, tape deck, one owner -60,000 miles with safety. Week-ends (613) 527-2209 or (514) 366-1870. 41-2p

1978 Corvette, Silver Anniversary, A-1, 47,000 miles, must be sold. Also electric stove, $150. Tel. 525-3202. 41-2p

1981 Honda Civic with safety check 5-speed, 59,000 km, 4 new tires, good condition. Call after 6 pm at 347-2125. 41-2p

1984 Jeep Cherokee Chief, 1979 Toyota pickup with cap, both low mileage, very good condition. Tel. 525-3762 between 5 and 6 pm

GLENGARRY FORD - MERCURY MAXVILLE - ONT.

Where You The Customer Are Always No. 1
527-2007 or 538-4518
12 or 24 month
Warranty available
1984 PONTIAC Parisienne, 4-dr., auto, p.s. & p.b. SOLD radio, 14,000 km.
1983 FORD Escort, 2-dr., liftback, very low miles.
1983 BUICK Century, 4-dr., auto, p.s. & p.b., AM/FM
1981 MERCURY Lynx, 2-dr, 4-speed, radio, two-tone
1981 FORD Escort 2-dr, auto., hatchback, radio
1979 MERCURY Cougar, auto., p.s. & p.b
1979 MERCURY Capri, 4-speed, V-6, 2-dr., hatchback
1979 FORD T-Bird, auto., V-8
1979 BUICK Le Sabre, auto., 4-dr., V-8
1978 FAIRMONT, 4-dr., 6 cyl., auto.
1978 FORD FUTURA, 2-dr., auto., 6 cyl., low miles
1978 FORD wagon, loaded
—TRUCKS—
1985 FORD F-150 1/2-ton pick-up
1981 FORD 1/2-ton pick-up
1981 FORD 3/4 Ton pick-up, auto, 30,000 mi.
MANY ''AS IS'' UNITS
Where You The Customer Are Always No. 1
GLENGARRY FORD - MERCURY MAXVILLE - ONT.

HIGHLAND MOTOR SALES
TOYOTA
WE NEED ROOM FOR OUR 1986 MODELS
Come test drive these like new, low mileage cars
AND MAKE AN OFFER
1985 CAMRY LE 4-dr., sedan, 5-speed
1984 CAMRY LE, liftback, 5-speed
1983 TOYOTA Celica coupe, 5 speed, AM/FM SOLD stereo
1983 TOYOTA Tercel, 2-dr. liftback, AM/FM stereo
1983 PLYMOUTH Horizon, 4-dr., auto with radio
1983 FORD LTD. 4-dr., auto., 4-cyl., AM/FM radio
1981 HONDA Accord, 4-dr., auto., air., AM/FM
Check our low price
Handy man as is
SPECIALS
1978 Volks Rabbit
1978 Fairmont, auto., 4-dr.
1977 Honda Civic
1978 Ford Grenada
1979 Ford Futura
HIGHLAND MOTOR SALES
Main St., Maxville
527-2735 or 347-3950

Farm Produce

HONEY for sale, pure and natural clover, goldenrod and buckwheat honey, $1 per lb. In your container or we supply. Available at Pleasant Corners, Vankleek Hill, Ontario. Monique and Lothar Pettkus. Tel. 1-613-678-2496. 37-tf

CEDAR fence posts; also 4''x4''x8 ft. cedar posts and stove wood for sale. Tel. 525-3305. 37-8p

12 CORDS maple stove wood, 13-14''. Call Rene Brisbois, Ste. Anne De Prescott, R.R.1, K0B 1M0 39-3p

DRY hardwood for sale. Frei Ludwig, Maxville. Tel. 527-3149. 39-3p

Vehicles for Sale

1976 Buick Century in good running condition. Tel. 347-2888. 41-2p

Glengarry HONDA
FALL SPECIALS
1985
HONDA Accord LX, auto., 6,000 km. SOLD
1—HONDA Accord EX, demos. Reduced to clear.
1983
AMC Alliance 5-speed, 2-dr., super clean, 45,000 miles
PRICED TO MOVE!
1982
PONTIAC Acadian, 4-door, auto, hatchback, AM/FM radio
TOYOTA TERCEL 2 dr, sedan, auto., AM/FM cassette
1—HONDA Accord LX, AM/FM 5-speeds, super clean, low mileage, 4-dr.,
1981
CHEV Citation, 2-dr. auto. V-6, radio, hatchback
HONDA Civic, 2-dr, 4-speed, radio
1980
FORD MUSTANG 4-speed, CHEV Camaro, auto.
TRUCKS
1985 TOYOTA 1/2 ton pick-up, demo.
1984 TOYOTA 1/2 Ton, like new. Budget priced
Tel. 525-3760

CHEV-OLDS TITLEY ALEXANDRIA, ONT.

1985 Chev Capri SOLD 4 dr., 15,000 mi., 1 owner, like new
1984 Camaro Z-28, black, with T-roof
1984 Olds Cutlass, 4-dr., 13,000 km., 1 owner, like new
1984 Buick Century Limited, fully loaded, 4-dr.
1984 Monte Carlo, bucket seats
1983 Olds Firenza, 4-dr. 18,000 miles, 1 owner, mint
1983 Pontiac Grand Lemans SOLD Brougham, fully loaded
1983 Chev. Cavalier Stationwagon
1983 Chev. Celebrity, 2-dr. mint condition, 30,000 mi.
1983 Pontiac J-2000, 2-dr., 4-speed
1982 Pontiac Grand Lemans, 4-dr, V-6, auto.
1982 Buick Skylark, 4-dr., 4- cyl., auto, 39,000 mi., mint.
1982 Toyota Starlet, 4 cyl., 4-speed, 2-dr., 38,000 mi.
1981 Chevelle Malibu Classic, bucket seats, mint.
1981 Olds Delta wagon $2,600 as is.
1980 Chev Malibu, 2-dr.
1980 Mercury Zephyr 2 dr., 6 cyl., auto., 34,000 mi., 1 owner
1980 Pontiac Grand Prix
1980 Mercury Marquis, 4-dr., auto. p.s. & SOLD
1980 Monte Carlo, bucket seats, auto p.s. & p.b.
1980 Chev Camaro
1980 Chev SOLD, 4-dr. as is $1,500.
1980 Ford Fairmont, 4-dr, p.s. & p.b., special $2,499, 1 year warranty
1979 Olds Cutlass Supreme Brougham, 2 dr., black
1979 Olds Cutlass, 4 dr., V-6, 30,000 mi., mint.
1979 Chev Camaro, V-8, 4-speed, 42,000 mi., $3,975.
1979 Chev Impala, 2 dr. mint.
1979 Ford Pinto, 4 cyl., auto, mint., 37,000 miles
1978 Chevette, 2 dr., auto.
1978 Chrysler Cordoba, $775 or best offer
1978 Cutlass Sup SOLD $1,575.
1977 Dodge 2 dr., auto. p.s. & p.b.
1977 T-Bird, 302, auto., $1,000

TRUCKS
1985 Chev Sports Van, 8 passenger, fully loaded
1979 Ford 1/2 ton pick-up wtih cap.
1979 Ford 1/2-ton pick-up with cap, 47,000 km.
1978 Dodge Van, only Special $950
OTHER VEHICLES TO CHOOSE FROM
WE BUY CARS AND TRUCKS FOR CASH
CHEV-OLDS TITLEY ALEXANDRIA, ONT.
Formerly Glengarry Motor Sales Ltd.
525-1480 or 347-2436
525-3035
(used car lot)

Farm Produce

WANTED: dry firewood or semi-dry wood, large or small quantities; white beech or soft maple is acceptable. Tel. 1-514-269-2375. 39-4p

ALFALFA hay for sale. Tel. 528-4404.39-4p

CHOICE quality ground feed, oats, barley, shelled corn and wheat mixed. For milk or meat, it can't be beat. $8 per hundred lbs. or $7.04 per 40 kg. bag. For dairy, beef, goats or poultry. In your bags. George Crites, Maxville, 527-5393. 40-5p

WOOD for sale: hard maple and beech, 15 to 18 inches. Also 30-foot stainless steel chimney. Tel. 525-1028. 40-2p

PUMPKINS for sale 50 cents each. Tel. 874-2992. 40-3p

DRY mixed hardwood $35 per cord delivered in Alexandria area. Fern Latreille phone 525-3026. 41-2p

GOOD maple hardwood for sale 16'' to 18''. Tel. 678-3803 or 524-2474. 41-2p

10 cords of maple stove wood, approx. 15''; also, elm stove wood. Tel. 874-2589. 41-1p

MIXED wood for sale $38 a cord delivered. Tel. 874-2531. 41-4p

CUSTOM combining, four-row, $60/hour; also corn drying. Tel. 525-3248. 42-3p

BEEF with a difference. Organically raised Glengarry Highland Beef. Grass fed. Game flavored and lean. No implants, chemicals or hormones. Limited quantity. Tel. 525-2898. 42-3p

They Said Our Seed
Wasn't Good
They Said We Weren't
Coming Back
YOU'VE GROWN
OUR GOOD SEED
We Are Coming Back!
NORCAN SEEDS INC.
204-372-6552
Ask for Matt or Nate
40-3c



APPLES
Varieties now available
Spartan, Lobo, MacIntosh
Cortland, Russets, Empire
Unpasteurized honey
jams, jellies and pickles
Excellent selection of shrubs, trees and evergreens for planting now
Nutrite Fall Fertilizer
plus Weed Killer
covers 4,000 sq. ft. of lawn
For just $11.95
OCTOBER HOURS
10 a.m.- 6 p.m. Weekdays
10 a.m. - 5 p.m.
Saturdays and Sundays
MARLIN ORCHARDS GARDEN CENTRE
Highway # 2
2 km. west of Summerstown Rd.
Tel.: 931-1213
40-tf

Help Wanted

SALES
CLERK
Help Required
Must be bilingual
Retail Sales Experience
an Asset
Telephone:
525-3883
42-1c

A CAREER
IN TRUCKING
Transport Drivers Needed
Now is the time to train for your Class 'A' licence.
For pre-screening interview and job placement information,
Contact:
MERV ORR'S
Transport Driving Training
Ottawa— 1-800-265-1260
42-tf

SALES PERSON
Required for imported automobile dealership.
Excellent working conditions and benefits.
For appointment:
Reg. Duval
Glengarry Honda
Hwy. 34 South Alexandria 42-2c 525-3760

SALES
REPRESENTATIVE
Required for expanding imported car and truck dealership.
Experience and bilingualism an asset.
Apply to:
Frank Alteen
Highland Motor Sales
Maxville, Ont.
347-3950 or 527-2735
42-2c

JOB VACANCIES
ALEXANDRIA
PUBLIC UTILITIES COMMISSION
Requires one Part-time
Filtration Plant Operator
The successful applicant must have the following requirements.
Knowledge in the computer system and also in the instrumentation field.
Interested applicants are requested to reply in writing before October 23rd, 1985 to:
Laurent Poirier,
General Manager,
Alexandria Public Utilities Commission
P.O. Box 250
90 Main Street S.
Alexandria, Ont.
K0C 1A0
42-1c

Farm Produce

10 cords of maple stove wood, approx. 15''; also, elm stove wood. Tel. 874-2589. 42-1p

Poultry-Livestock

HILLTOP Poultry Farms. Tel. 347-2530.33-tf

HORSE boarding. Daily turnout, feed and exercise included. Special care. Large stalls, trailering available. Tel. 525-4554. 40-4p

RINGNECK and silver pheasants, bronze turkeys, white Polish chickens. Lancaster Park. Tel. 347-3452. 41-2c

BAY Mare: 14.2 hands; 15 years old, gentle, schooled English and Western, coggins tested. Reasonable to good home. Tel. 527-3351. 41-3p

TWO year old bay gelding, 14 hands, green broke, nice disposition. Guaranteed sound. $700 or best offer. Tel. Therese at 347-3270. 41-3p

HORSE boarding, newly-built roomy box and standing stalls, professional and personal care, outdoor ring, miles of trails. Tel. 347-3270. 41-3p

11 grade heifers for sale. Due to freshen Nov. and Dec., $800 each, free listed. Tel. (613) 674-5507. 42-3c

HENS for sale, 90 cents each. Tel. 525-4646. 42-1p

STANDING stalls, mares preferred, stallions if quiet, hay and water, exercise. Tel. 534-2747 after 7 p.m. 42-3p

WANTED to buy—beef stockers, 400 lbs & up. Tel. 874-2589. 41-4p

BOARDING heifers and dry cows for winter months, hay and corn silage. Call Robert (Mac) Dewar, Tel. 538-2319. 42-3p

Help Wanted

CEMENT finisher or laborer with experience in concrete. Wages negotiable. Must have own transportation. Tel. 524-5630. 39-4p

YOU are employed but interested in farming. Assist with work on dairy farm, evenings and week-ends. Rent-free furnished apartment on farm. Write Box J, The Glengarry News Limited; P.O. Box 10; Alexandria, Ont. K0C 1A0. 40-3p

STUDENT to help with milking on weekends $5 /hr. Tel. 347-2745. 41-2p

MOTHER'S helper wanted (non-smoker) live-in Ottawa. Care for 3 yr. old boy. Experience and references required. 347-3293 or evenings 1-225-7912. 41-1p

LIVE-in babysitter required for one child in Dorval area. Call Mrs. Harry Shott at (613) 527-5776. 41-2p

Real Estate

BUILD your new home on 50 acres of young bush land located near Laggan. Only $15,000. Tel. 632-8563, Re-Max/Carillon Realty, rep. Alice Anderson. 41-2c

Real Estate

HOUSE for sale, all furniture, tractor and machinery for gardening and snow blower. 4th Conc. Kenyon, 1 mile west of Greenfield Village. 40-4p

Real Estate

SERVICED lot in Alexandria priced for immediate sale. Call 525-3202. 41-2p

McLAREN
REAL ESTATE
MUST SELL QUICKLY

Remodelled 3-bedroom farmhouse, 2 complete baths, electric heat, 138 acres, mostly bush. Good future potential. Fronts on 2 roads. Located west of Martintown.

933-3316

41-2c

Real Estate

LOT for sale, 70'x 132', Elgin St. East, Alexandria. Cash or will accept trade-ins. Tel. 525-3614. 23-tf

SUMMER cottage for sale, 3 bedrooms, hot water, porch, on Loch Garry. Tel. 514-748-7061. 39-4p

POMPANO Beach, Fla. One bedroom, one bath waterfront apartment, pool, 5 minutes from ocean. $47,500. U.S. Phone 347-3661. 40-3p

TWO, 2-bedroom apartments, one upstairs, one downstairs $290. Available Nov. 1 or Dec. 1. Tel. 525-1955. 41-tf

Real Estate

Apartments

BELLEVUE Apartments: 2-bedroom apartments including parking, 2 TV outlets, garbage removal, stove and fridge, rugs, intercom system, storage area. (You pay water and electricity.) Tel. 525-2417 or 525-2718. 30-tf

2-bedroom apartments available September 1, first month rent free. 88 St. Paul Street, Alexandria. Tel. 525-3668. 35-tf

TWO, 2-bedroom apartments, one upstairs, one downstairs. Available Nov. 1 or Dec.1. Tel. 525-1955. 40-tf

2-bedroom apartment, available Oct. 1, 1985, central location. Tel. 525-4131. 39-tf

2-bedroom apartment, living room, dining room and kitchen, $325/month, in Maxville. Adults. Tel. 527-2843. 40-2p

Apartments

LARGE 3-bedroom apartment in Glen Robertson. Available November 1. Tel. 525-3647 or 525-4835. 41-2p

2-bedroom apartment for rent in Lancaster Village, available immediately. Tel. 347-2363 or 347-3180. 41-1p

AVAILABLE immediately—one-bedroom apartment. Private entrance, completely furnished, $275 monthly. Tel. 347-2535. 41-1p

1-bedroom apartment for rent in Alexandria, furnished; Norma Apartments; elderly preferred, no pets. Tel. 525-4354. 42-1c

Real Estate

IN PARK: First of Kenyon, 14' x 64', 2-bedroom, electric heating, 2-bathrooms. Ready for occupancy.
SET UP ON its own lot near Brown House, 14' x 60', electric heating. Ready for occupancy.
ON DOMINION STREET, Alexandria, 3-bedroom, electric heating. Ready for occupancy.

REAL'S *MOBILE HOME CENTRE LTD.*

Highway 34, Green Valley **Tel. 525-1555**

MLS Century 21 realtor

ALGUIRE & BROWNELL REAL ESTATE LTD.
904 TOLLGATE ROAD
933-5154



MARTINTOWN: Spacious 3-bedroom home, new wiring, plumbing and heating system, large lot $47,900. M.L.S. 2530.

HORSE LOVERS: Eye appealing high ranch bungalow with modern horse barn, fenced riding areas and 2 training paddocks on over 9 acres fronting on the Raisin River. The perfect set-up $118,000. M.L.S. 2538

APPLE HILL, large comfortable, 3-bedroom house, 1 1/2 bathrooms, 2 lovely enclosed sunporches, large country kitchen, dining room and more including barn. Excellent value $35,000. M.L.S. 2426.

WILLIAMSTOWN: Village lot with one room log cabin and garage, asking $14,000. M.L.S.

LANCASTER VILLAGE: Century brick house with original trim, main floor family room, 2-bathrooms, 4-bedrooms, beautifully landscaped serviced lot. M.L.S. 2491.

CONCESSION III Lancaster, 3 acre lot, steel building with underground hydro and dug well, on paved road. M.L.S. 2511.

NORTH OF MARTINTOWN the 10 acre hobby farm you're looking for. Totally modernized 3-bedroom home, huge country kitchen, a must to see! Price low 70's. M.L.S.

Orval Brownell	Broker	Blain Markell	537-2220
Irene Alguire	933-4337	Jill Hodgins	932-6059
Marjet Rogers	347-3516	Maurice Parisien	931-1823
Marion Hebert	938-7712	George Williamson	932-5772
Bernard Macdonald	933-7652	Yvette Villeneuve	932-3483
William J. Boyer	933-4986	Yvon Beauregard	938-8945
Iris Smardon	931-2647	Keith Acres	537-2105
		Mary Conway	347-3983

R. VANDER HAEGHE
Real Estate & Mortgage Broker
VANDER HAEGHE realtor
181 Main St. North Tel. 525-1642

WE HAVE AN EXCELLENT SELECTION OF PROPERTIES FOR YOU

BIG, BOLD AND BEAUTIFUL HOMES
LANCASTER AREA
LARGE FIELDSTONE home with double garage, and more. $269,000.
LANCASTER AREA
LARGE BRICK home with garage, fireplace and more, $200,000.
LANCASTER AREA
LARGE CEDAR finished home with built-in patio doors, $157,000.
ALEXANDRIA AREA
LARGE BUNGALOW with in-ground pool and more, $120,000.
BUNGALOW WITH BRICK and angel stone, finished garage, finished basement, fireplace and more. $109,500.
MARTINTOWN AREA
LARGE BRICK 2-storey with garage and more $155,000.
ALEXANDRIA
VACANT LOTS
VACANT LOTS
WE'VE GOT *LOTS*
AND *LOTS*
OF VACANT *LOTS*
ONE at $3,400
ANOTHER AT $12,000
A GREAT BUY AT $16,000
SOME AT $20,500
ONE WITH A VIEW OF THE LAKE FOR $21,500
AND ANOTHER FOR $22,500
Buy now at a lower price and build next year.
ALEXANDRIA
3-BEDROOM brick bungalow with finished basement and carport. $69,900
GREEN VALLEY AREA
9.7 ACRES partly treed $17,500. M.L.S.
ST. LAWRENCE RIVER
FIX IT UP NOW for next year. Cottage with maintenance free exterior and right-of-way to Lake St. Francis. Only $23,000. M.L.S.
GLEN ROBERTSON
ATTRACTIVE, Treed building lots. $6,900. M.L.S.
GLEN ROBERTSON AREA
SMALL PIONEER log home with 3/4 acre lot $21,500. M.L.S.

For rent. 3-bedroom bungalow, $545 month. 2-bedroom luxury apartments with washer and dryer hook-up, balcony, patio doors, $400 range. 1-bedroom apartment $195.00 month.

Right now there are people starving in Africa Please help them

Make cheque or money-order payable to: The Canadian Red Cross (for African Relief)

Send Your Donations Monthly To The **Red Cross**
333, 2nd Street East
Cornwall, Ont. K6H 1Y8
Tel. 932-0231
ANY AMOUNT WILL HELP

SAUVE REAL ESTATE LTD.

Real Estate Broker *In Glengarry Since 1962* **39 Main St. North (613) 525-2940**



HOBBY FARM NEAR ST. ANDREWS $49,800 and you've got a good 83 acre hobby farm in a location within 8 miles of Cornwall. The home is much better than you would expect for this price. It also includes a barn and the taxes are only $475. Give me, Herb Schwartz, a call right away on this one. M.L.S.

I LIVE NEAR AVONMORE. Being located in the centre of Roxborough Township, I have a variety of properties available in and near Avonmore, Moose Creek, Monkland, Newington, St. Andrews, Ingleside and other surrounding areas. Contact me for immediate service.

Herb Schwartz
(613) 346-5721



35 ACRES OF LAND with 1,175 feet on Lake St. Francis. Part of Secondary Plan, Township of Lancaster. Great future for development. $125,000. M.L.S.

ALEXANDRIA HOME: 2-storey, 2-bedroom home situated on Main Street South for $27,500. M.L.S.

95 ACRES. Good building site with barn $44,000. M.L.S.

Ranald J. MacDonald
27 Park St.
Alexandria, Ont.
(613) 525-2406



LARGE BUNGALOW, maintenance-free exterior with a heated garage/workshop, large modern kitchen, 3-bedrooms. Nicely landscaped. Asking $53,500. M.L.S.

RENOVATED LOG HOME with 3-bedrooms, large living room with a fieldstone fireplace, sunken Roman Bath in a modern 4-piece bathroom. Extras include a Fisher Stove and in-ground pool Asking $69,900. M.L.S.

Larry Meaney
Box 173, R.R. 1
Williamstown, Ont.
(613) 347-2746



LOCATED JUST NORTH OF ALEXANDRIA on a 95 by 167 feet lot, this 2-bedroom property provides low-cost living with taxes at $294.15. Asking $39,500. M.L.S.

BORDERING THE RAISIN RIVER on Highway #17 just West of Lancaster, 100 acre bare farm with 20 acres of bush. Asking $89,000. M.L.S.

SOMETHING SPECIAL. Two log cabins moved and reconstructed in 1978. Features large fireplace, good barn, 60 acres and many attractive features. Reduced to $79,000. M.L.S.

THE IDEAL HOBBY FARM located near the Quebec Border. Large 4-bedroom 2-storey home. Good barn and other outbuildings. Nicely landscaped. Hilltop view. Asking $78,000. M.L.S.

ON MARCOUX ROAD, 1 mile South of Highway 43, 3 miles West of Alexandria. 125 acres, 50 acres cleared. Asking $45,000. M.L.S.

TILE DRAINED LAND for Cash Crop just East of Martintown. Good building site on high ground. Asking $150,000. M.L.S.

50 ACRES AT A BARGAIN PRICE OF $19,500. North of Avonmore. M.L.S.

BUILDING LOT on Glen Roy Road just North of Hwy. #18. Asking $12,500. M.L.S.



MOOSE CREEK. Finished concrete block home, 3-bedrooms, finished recreation room with fireplace, 68' T.V. tower, Venmar system from each floor. Exclusive.

DUNVEGAN AREA. 800 acre farm, good barns and sheds, 2-storey frame house, 90 acres good tillable land. $89,000. stock and quota extra. M.L.S.

EAST OF LANCASTER. South Service Road, 3-bedroom home, recreation room. Lot 130 by 240 feet. 200 amp service. Electric heating. Situated on canal with access to Lake St. Francis. $79,900. M.LS.

WESTLEY'S POINT. Don't miss out on this 2-bedroom winterized home on Westley's Creek with access to Lake St. Francis. Reduced to $58,000. M.L.S.

When you call ask for Bill.

Bill Werely
525-2052

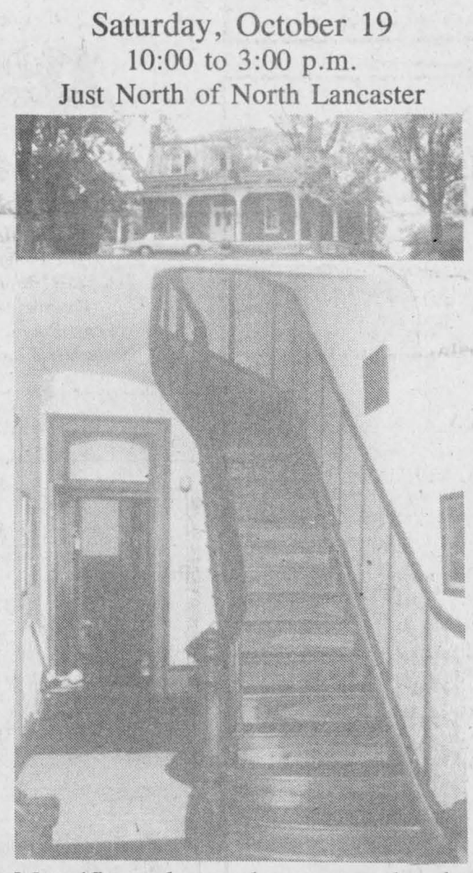

ALSO BEAUTIFUL, large bungalow on 13 acres bush property. 2 km. North of Glen Robertson on County Road #23. Must be seen to be appreciated.



Ernst Sauer
RR1 Alexandria, Ont.
(613) 525-2413

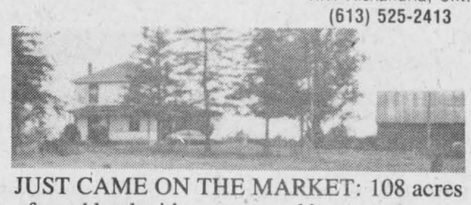

JUST CAME ON THE MARKET: 108 acres of good land with a very good home and many other good outbuildings including a large barn. Excellent location on Highway #34, 1 km. South of the Brown House. M.L.S.

For more information about these two and many other properties including complete farms, investment properties and businesses, call ERNIE SAUER at 525-2413 or 525-2940 and don't forget to ask for me by name.

OPEN HOUSE
Saturday, October 19
10:00 to 3:00 p.m.
Just North of North Lancaster

Magnificent, large, class, restored, only a few other homes like it in all of Glengarry. So much space. 6-bedrooms, fireplace, full high basement. Good buy at $119,000.

HOST: Maurice Sauve

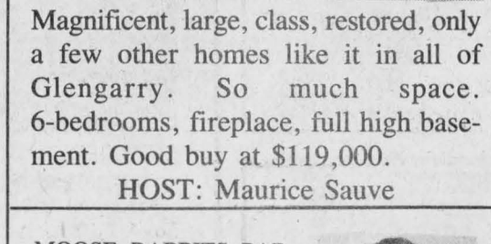

MOOSE, RABBITS, PARTRIDGE Sensational bungalow with planned spacious rooms, enjoyable to live in. The owners put their heart into the landscaping. There are 44 acres and it's all fairly large trees of all types, creek at back, high land, on paved road. New large insulated garage. Being near the Alfred Moose Preserve, there is a moose trail going through the gate and near the garage and moose are often seen walking by. Retirement haven, $110,000. M.L.S.

WHAT A DAIRY FARM! I have a dairy farm that is your deal of a lifetime! It's got 250 acres, excellent barns and silos, cattle, interesting quota and well-kept machinery. Priced at $400,000 for a quick autumn sale. Call Maurice today on this one.

Maurice Sauve
Real Estate
Broker
931-2953
Evenings



NORTH OF 401, BAINSVILLE. New property, 2-bedroom bungalow. 2 acres of well landscaped land with trees and lake with different types of fish. New one-car garage. $49,900.



Germain Glaude
19 Kenyon St. E.
Alexandria, Ont.
(613) 525-4140

5 miles West from Alexandria, 236 beautiful rolling acres of land of which 80 acres is under Woodlot Development Program with hybrid poplars and other. Also 21 1/2 acres with Norway Spruce planted and the balance is workable land and other bush. Home has been completely well renovated, 1,840 sq. ft.. Good outbuildings and well landscaped. M.L.S.

GOOD HOME with extra apartment in basement. Located in Alexandria at 58 Gauthier Street. $69,900. M.L.S.

I HAVE SOME LARGE acreage of cash crop land in different areas, as well as complete dairy farms.

2 MILES NORTH of Bainsville. Completely renovated 3-bedroom home. Living room is 27 1/2 by 18 feet. Well priced at $39,900.

COUNTRY PROPERTY, 12.49 acres South of Ste. Anne de Prescott. Large, well renovated home, $80,000. M.L.S.

HOBBY FARM, 13 acres, good home and outbuildings. 1 mile East of Highway 34, Concession 5 Lancaster. $89,000. M.L.S.

250 ACRES CASH CROP LAND in North Lancaster with complete line of machinery and pig business and crops. $400,000. M.L.S.

296 ACRES, 220 tiled, Concession 4 Lancaster with good line of machinery.

ONE OF A KIND! Recently built bungalow, 2-bedrooms, sauna, finished basement, 2-bathrooms, in-ground pool, spring-fed pond, 5 cottages on the most beautiful 25 treed acres. All within a very quiet area. Ideal for campsite. $89,900. M.L.S.

CLOSE TO TOWN: 2-storey home, very comfortable, with great potential. Barn and garage on 99 acres mostly tillable. A sound investment at $69,900. M.L.S.



André Brunet
(613) 347-3014



JUST LISTED: Excellent maintenance-free country property close to Highway #417 on 7 acres of land. Home is totally remodelled with new kitchen cupboards, formal dining room, large family room with air-tight stove. Property has garage and log barn. Priced for immediate sale at $69,900. M.L.S. Call Andre Menard at 525-3307



Andre Menard
Green Valley
(613) 525-3307

BEST HOBBY FARM in Lancaster Township! Has 13 acres of land, good out-buildings. Completely remodelled home with 3-bedrooms, 3-bathrooms, stone fireplace. All for $89,900. M.L.S. Call Andre Menard at 525-2940.



READY FOR IMMEDIATE OCCUPANCY! Brand new 3-bedroom bungalow in newest subdivision in town. Qualifies for C.M.H.C. mortgae. Be in your new home next month. Priced at $73,900. Call Andre Menard at 525-3307. Exclusive.

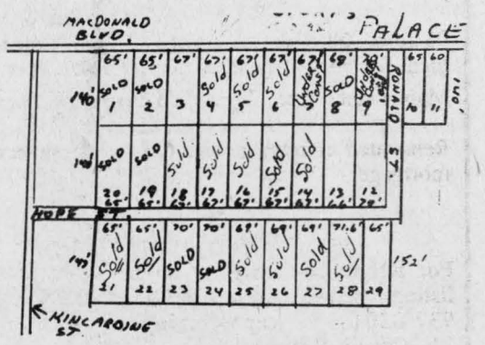

CEDAR HILL SUBDIVISION. Nearly completely sold. Don't be disappointed, buy your lot this week for $20,500. M.L.S. Call Andre Menard at 525-3307.

Rooms - Boarders

CLEAN furnished room for rent close to schools and factories. In Alexandria. References required. Tel. 525-3956. 39-4p

ROOM for rent, furnished room, central location, utilities paid, quiet person only, available immediately, call 932-7680 or apply at 4 Ottawa Street. 41-2p

Personal

NELLIE Barton, Trademan's Fair and Heritage Shows, gives free lessons in handpainting, bowmaking, needlepunching, candlewicking and etching. Also from Glen Walter home. Tel. 931-1308. 41-3p

THANKS to the Sacred Heart of Jesus for favor obtained with promise to publish the full prayer. Must be said six times a day for nine days. May the Sacred Heart of Jesus be praised, adored and glorified throughout the world, forever and ever. Amen. E.M. 42-1p

THANKS to St. Jude for favor received. I.M. 42-1p

THANKS to Sacred Heart of Jesus for favor received. I.M. 42-1p

Work Wanted

WOULD like to babysit children in my home, Monday to Friday. Tel. 525-2534. 41-4p

Farm Machinery

LOUIS LAUZON LTD.
525-1937
164 Kenyon St.

BUTLER

Stave Silo, Butler Silage Unloaders
Conveyors, Cattle Feeders
40-tf

KUBOTA
TRACTORS
G,B,L and M Series,
liquid-cooled diesels.
10 h.p. to 85 h.p.
All models from the
garden to the field
LAPLANTE
Farm Supply
Boundary Road Cornwall
932-1575
We're looking for work.
KUBOTA
40-tf

WOODSPLITTERS for rent. David Geddes, Green Valley, Tel. 525-3861. 35-10p

FEED mixer-grinder and 120-bushel John Deere manure spreader for sale. Tel. 525-2721. 38-6p

1-round corn crib. Tel. 525-2287. 41-3p

135 Massey Diesel, 5 foot brush cutter, 8 foot disc, 3 furrow plough, all 3 point hitch. Tel. 538-2485. 41-3p

INTERNATIONAL 3-furrow plow; Massey Ferguson 2-furrow; John Deere 12-inch post hole digger. Tel. 527-5776. 41-2p

JOHN Deere log splitter for sale, $600. Tel. 347-3803. 42-2p

MENARD
FARM SUPPLIES LTD

MF Massey Ferguson

NEW TRACTORS
9.9% FINANCING
PLUS BIG DISCOUNTS

USED TRACTORS
1—M.F. 285
1—M.F. 1085 with cab.
1—Ford 3000.
1—I.H. 384 with loader, only 265 hrs.
1—Ferguson Tractor with new blade and chains SOLD
1—M.F. 1650 lawn tractor
1—Case 10 h.p. lawn tractor with mower, blower and front blade

USED MACHINERY
2—Used balers
1—M.F. 345 plow, hydraulic reset, 3-16''
2—Woods 48'' rotary cutter
1—M.F. 205 Combine, 10-ft. cut

PARTS SPECIAL
Diesel Batteries
$74.95

ANTI-FREEZE
$5.95 4 litres

We're looking for work.
KUBOTA

Grain Boxes and
10-Ton Wagons
In Stock Now

For Rent
80 h.p. Tractor

DEALER
DION MACHINERIES
Parts - Sales -Service
MENARD
Farm Supplies Ltd.
Andre Seguin, Prop.
Green Valley, Ont.
Tel. 525-2190 or 525-1961
Business Hours
Weekdays-8 a.m. - 5:30 p.m.
Saturdays-8 a.m. - noon

ALLIS Chalmers pull type combine 6 ft., good working condition, special for small seed. New Idea 314 sheller unit. Tel. 347-3370. 41-3p

FIVE star post hole auger, 8'' & 12'' $400; Dion 8t wagon $475; Houle hydraulic manure pump $2 800. Tel. 525-3759. 41-2p

4-ton ''Opel'' fertilizer spreader (tandem trailer); 2-ton ''Tote'' fertilizer spreader (trailer type). Tel. 347-2930. 42-3p

BULK feed tank for sale. Holds 12 tons. Tel. 525-4778. 42-3p

WANTED: a used manure stacker, about 35 feet long. Tel. 678-2097 after 8 p.m. 42-1p

GARRY SMITH
JOHN DEERE
Sales & Service
(Maxville) Ltd.

USED TRACTORS
2—CASE 970 with cab
1—JD 4440
1—JD 3130
1—JD 2140 with cab and loader
1—JD 2130
1—JD 1830
1—I.H. 684
I—I.H. 784
1—520 Belarus

Used Tractors
INTEREST FREE
up to Oct. 1/86

MISCELLANEOUS
1—New Idea 2-row picker/sheller
1—Calsa 500 gal. sprayer
1—JD 6600 Combine
1—JD 643 Corn Head
1—JD 18x7 Grain Drill
2—IH 16x7 Grain Drill
1—MF 26x6 Grain Drill
1—Kongskilde 11 ft. Cultivator
1—Kovar 18 ft. Pony Cart Harrow
2—Kovar 15 ft. Pony Cart Harrow
1—JD 34 Harvester
1—JD 35 Harvester
1—JD 1209 mower/conditioner
1—JD 7000 6 row planter
1—Kelly 3 pth. backhoe
1—JD 726 W/B snowblower

LARGE ASSORTMENT
OF PLOWS

Check Us Out
for TERRIFIC DEALS
and
INTEREST FREE
FINANCING on
Most New John
Deere Equipment

GARRY SMITH
JOHN DEERE
Sales & Service
(Maxville) Ltd.
Maxville, Ont.527-2152

FORD 9N with front-end loader, A-1 condition. Tel. 347-2163. 42-2p

INT. manure spreader 250 bushels, tandem wheel, hydraulic endgate. Lionel Dore, Moose Creek, 538-2556. 42-2p

MF 135 tractor with multi-power, 2,760 hours; 3-pt. hitch blade and disc; 3 PTH Nordique circular saw; utility trailer. Tel. 525-1830 after 6:30 p.m. 42-3p

FORD 3000, with loader, very good condition. Tel. 525-3053. 42-1p

Ford Tractors Equipment
TROTTIER FARM EQUIPMENT LTD.
Hwy. 43, Alexandria
Tel. 525-3120

7 3/4% FINANCING
STILL AVAILABLE
Plus Cash Rebates
or BIG DISCOUNTS
Ask for Details

SPECIAL DEAL
Pressure Washers,
Air Compressors,
Battery Chargers and
Electric Welders
Ask About
Ford Parts Reduction

USED TRACTORS
1—Massey 35 with loader
1—Ferguson tractor
1—Massey 165
1—Ford 8-N
1—Ford 9600 Cab (135 h.p.) dual wheels
1—Case with loader
1—J.D. SOLD
2—Ford 3000
1—Ford 4000
1—Ford 4610 with 3-furrow (180 hrs.)
2—Ford 4000 with loader
1—Ford 9700 with cab
1—Ford 3/4 ton pick-up truck 4x4
Good Supply of Loader buckets and Haywagon racks in stock
2—New Idea 1 row cornpickers
1—Grain Auger, 7''×41', excellent
2—Used Spreaders (160 bu) approx.

EQUIPMENT
Posthole augers
Balers
Wagons
Gravity Boxes
Grain Augers

NEW IDEA
EQUIPMENT
EXTRA SPECIAL
DISCOUNTS
on all spreaders

BUSINESS HOURS
8 a.m. to 5:30 p.m.
Sat. 8 a.m. to 12 noon

PLOW for sale: 3-furrow International 3-point hitch. Good condition. Asking $295. Tel. 1-764-2871 (Casselman). 42-1p

FALL SPECIAL
CASH DEALS ON USED
FARM TRACTORS
I.H. 3788, 2+2, 4 w.d., low hours
CASE 2390 cab, air, 20.8x38, 2300 hours.
FORD 8600 with cab, dual-power 20.8x38 tires
CASE 1210, 4-wd with cab and loader
J.D. 3140 with cab, only 1000 hrs.
I.H. 784, 4-wd. with cab
CASE 995, with loader, low hours
CASE 530 diesel with loader
DAVID BROWN 950 diesel
FARMALL A tractor with bench saw
A.C. 7040, cab, air 20.8x38, 2200 hours
I.H. 886 with cab, 18.4 x 34
NEW FARMHAND 450 manure spreader, hydraulic endgate. Special P.O.R.

2 New Gehl
FB99 Forage Blowers
Priced to Move

PLOWS
Case 4 bottom semi-mount
J.D. 5 bottom semi-mount
Good choice of 3 & 4 bottom plows

New Wil-Rich Cultivators
19 ft. to 34 ft.

HARVESTERS AND BLOWERS
Fox 2000 harvester with hay and corn heads
Dion 750 with hay and corn heads
N.H. 25 forage blower
Ford 618 forage blower
Phone for special discount prices.
CASE 580 Super D loader/backhoe
CASE 580C 1979 loader backhoe, extend-a-hoe
CASE 580C, 1978 loader backhoe, std. boom,
3—CASE 580B, loader/backhoe, std. boom
J.D. 510 loader backhoe, with new paint
CASE 450 dozer, low hours, 6 way blade
CASE 450, loader, recond. new paint
CASE 350, crawler loader

Come see our super deals on our New and Used Equipment

case ih
MARLEAU GARAGE
Sales and Service
Industrial & Agricultural
N. Menard, 524-5783 **A. Leroux 678-3332**
St. Bernardin, Ont.
TEL. 678-2033

Real Estate

ROYAL LEPAGE
Real Estate Services Ltd. Realtor
9th Road West, Green Valley, Ontario K0C 1L0
1-613-525-4163

Robert Poirier 525-4163 — Cathy Claude 525-3047 — Ray Lalonde 527-2660

3-BEDROOM BUNGALOW located on 1 acre lot in country, needs some minor repair. Priced to sell at $33,000. M.L.S.
COUNTRY HOME: Located on large lot in Glen Nevis has 3-bedrooms, large kitchen, one 4 pce. washroom upstairs and 1 pce. downstairs. M.L.S.
ALEXANDRIA: 3-bedroom, 2-storey home on waterfront lot, needs interior remodelling, maintenance free exterior. M.L.S.
GREENFIELD AREA: Back split 3-bedroom bungalow on 1 acre lot 2 miles north of Greenfield. Choose the carpets and moulding of your choice to finish off this home. M.L.S.
MacLEOD CRESCENT: 3-Bedroom brick bungalow, has attached garage, deck off dining room, electric heating. Call today for appointment. M.L.S.
LEASE WITH OPTION TO BUY: on this 12'x56' well maintained mobile home located on large country lot, has electric heating 9'x33' wooden deck. Call today for appointment.

MLS Century 21 Realtor

CHAPEL ROAD
Contemporary classic, two year old Viceroy cedar home; 1,600 sq. ft., super energy efficient, secluded 4.5 acre lot. Asking $89,900.
MARTINTOWN
General store, over 7,000 sq. ft. including 3-bedroom apartment. Excellent country business. Owner retiring.
LOTS
Glendale subdivision, great building lot $11,500.
ST. ANDREWS
5.5 acres, high and dry mostly bush, surveyed. $13,000.
LUNENBURG
2 acres, $5,000. or 4 acres $10,000.
HOBBY FARMS
One mile from Cornwall, 45 acres, 6 acres frontage, gorgeous home professionally renovated.
ST. ANDREWS
95 acres, 50 clear and fenced 45 bush, four bedroom house. $70,000. Ideal for horses, good barns, 50 acres, four bedroom bungalow.
Maintenance free, 7 year old bungalow, beautiful lot $65,000.
LUNENBURG
Renovated country home, 6.3 acres, surveyed. Vendor will hold a mortgage.



For information on these or any other local listings please call CARSON CHISHOLM 937-0201, representing Century 21—Carrier-Pedersen
41-4c

R. Vaillancourt
REAL ESTATE - IMMEUBLES
TEL. 613-525-3419 • ALEXANDRIA, ONT.

ALEXANDRIA town, SACRIFICE PRICE on this 1 1/2 storey well maintained home, good size lot and detached workshop. PRICED ONLY IN THE 30's. M.L.S.
ALEXANDRIA town, very centrally located, fully renovated 1 1/2 storey 3-bedrooms, 2-baths, modern kitchen, dining area, living room and much more. All located on spacious well landscaped lot (66x132) M.L.S. VERY REASONABLY PRICED, IMMEDIATE POSSESSION.
BRAND NEW ALEXANDRIA 1 full 2-storey, 3-bedroom, brick home, large kitchen, formal dining room, living room, 3-baths, full basement and much more. IMMEDIATE POSSESSION. M.L.S.
GREEN VALLEY VILLAGE, IDEAL STARTER HOME, 1 1/2 storey 3-bedroom frame home, spacious kitchen, living room, new wiring, heating and much more. All located on extra spacious lot (172x272) with large 1 1/2 storey shed. SACRIFICE PRICE. M.L.S. IDEAL HIGHWAY LOCATION.
GREEN VALLEY village, executive VICTORIAN STYLE 4-bedroom brick home, maintenance free exterior, large lot well landscaped, swimming pool, 2 heating systems, extra spacious kitchen, formal living room, dining room, family room, and much more. CALL TODAY. Excl.
ALEXANDRIA town, executive 3-bedroom bungalow, spacious modern kitchen with lots of extras, formal living room, family room, dining room, 3-baths, laundry room and much more including partly finished basement, attached garage and double driveway. MAKE US AN OFFER. Excl.
LOOKING FOR A LOWER PRICE HOBBY FARM, over 70 rolling acres, pond, bush beef barn, good 1 1/2 storey 3-bedroom home with all conveniences. PRICED FOR IMMEDIATE SALE. M.L.S. MAKE US AN OFFER. UNBELIEVEABLY PRICED. EXCL.
LOOKING FOR A BUILDING SITE: HAS TO BE SOLD 150'x300', paved road frontage, all treed. READY TO BUILD.
R. Vaillancourt 525-3419 — C. Wylie 674-2019
Rene Jeaurond 525-3202 — R. Vaillancourt 525-3641
OFFICE: 525-3419

MacMillan and Howes Real Estate Ltd.

THE ACTION TEAM

D.A. MacMillan 931-1198
Ewen McLeod 525-2479
Jo-ann Trottier 525-2010
Anne Emory 938-0656

Cornwall Office 933-6524

Alexandria Office 525-3039

Howard Broten 525-4597
Amy Ward 347-2858
Denis Carr 932-7239
Carol Fortier 933-2080
Hugh Allan McDonald 525-2844



MONKLAND AREA 50 acres hobby farm with renovated 5 bedroom home, outstanding setting with mature trees, good view. Only $69,000. M.L.S.
LIKE 16 or 11 PARTIALLY WOODED ACRES? Good building sites over 400 feet frontage on quiet country road, north-west of Williamstown. Asking $9,500. each. M.L.S.
188 ACRES divided into 4 parcels perhaps farmer wishes to retire. Fronting on 3 roads. Williamstown area. Call for details.



COUNTRY HOME on 2.5 acres partly treed on hill overlooking spring fed pond with beautiful view priced for the family at $50,000. M.L.S.
HOBBY FARM of 9 acres with house and barn ample water supply located close to Highway #34. Great setup for horses, yours for $50,400. M.L.S.



OLDER home with modern conveniences. On 80 acre hobby farm with good barn, workshop and machine shed. 35 acres workable, 10 acres maple bush, bare rough pasture. Asking $98,500. M.L.S.



PRIVATE EXCLUSIVE 3-bedroom home on 31 wooded acres. Small barn with 3 box stalls. In-ground pool. An exceptional property for $120,000. M.L.S.
$69,500. for a completely finished Canadian Style bungalow with carpet an extra large lot in Green Valley. Make an offer. M.L.S.
OWNER RELOCATING 85 acre hobby farm close to Quebec border. Spacious 4-bedroom home, good outbuildings. Vendor would consider financing with good down payment. M.L.S.



EXAMINE the land now, buy for spring occupancy. 121 acre farm, 4-bedroom home, easy driving distance to the 401. Only $85,000. M.L.S.
SPORTSMANS' PARADISE approximately 270 acres of recreational property, with river and approximately 200 acres of bush. Call today. Exclusive.
''C''

HILLTOP LOCATION for this 2-bedroom home set on a scenic 12 acres of mixed hardwood and cedars. M.L.S.

50 ACRES OF YOUNG BUSH, some clear, with a pond and several good building sites. Excellent recreation land. M.L.S.
1000 ft² COMMERCIAL SPACE AVAILALBE, on Main St. Maxville, with a 4-bedroom apartment, upstairs. Make us an offer! M.L.S.
A FRAME COTTAGE on 11 heavily treed acres of high rolling land priced to sell. M.L.S.

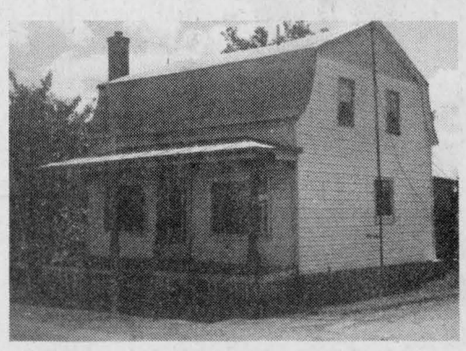

THIS 4 BEDROOM HOME must be sold. Mostly renovated recently. New septic system, new kitchen, extra large L shaped lot with small shed. Only $37,500. M.L.S.
''B''



JUST NORTH OF TOWN on hilltop, 1 acre lot, extra spacious 2-storey home with main floor family room that has wood stove, laundry area, 2 complete bathrooms and much more. Must be seen. Exclusive.
TURN OF THE CENTURY: 4-bedroom 2-storey home has large dining area, double living room with book cases and fireplace, 2-bathrooms, main floor, laundry area, double detached garage, paved driveway on corner lot with mature trees. Asking $150,000.

GREENFIELD: 1 1/2 storey 3-bedroom home with large kitchen with plenty of cupboards, living room has wood stove; also has newer brick addition on back with full basement. Priced to sell at $39,500. M.L.S.
COME AND VISIT OUR DISPLAY AT THE Cornwall and District Trade Show at the Civic Complex on October 21, 22, 23.
APPROXIMATELY 4 MILES FROM ALEXANDRIA, good high 160x320' building lot. M.L.S.

For Sale or To Let

FOR sale or rent—4-bedroom home, large garage, workshop, village of Monkland. Immediate occupancy. Tel. 346-2176 or 527-2983. 40-3p

CONDOMINIUM
For Rent
2-bedroom, indoor parking, new carpeting, stove, fridge, 8 mins. from downtown
Availalble Immediately
Frank Alteen
TEL.: 525-1677
42-2c

Commercial Property
FOR RENT
58 Main St., South
Good for office or store
Apply to:
Norman Laperle
Tel. 613-525-3614
34-tf

3-BEDROOM HOME
with basement located on Main Street South, Alexandria.
Zoned commercial, ideal for family or business.
525-3733
(after 6 p.m.)
41-2c

Farm Machinery

NEW HOLLAND

USED MACHINERY
1-New Idea 217 spreader
1-Gehl CB400 harvester with pick up and corn head
1-Case 1665 Special combine and attachments
2-NH 707 harvester with attachment
1-NH TR85 combine with 6-row corn att. and grain head
2—NH 718 harvesters with attachments
1-White 8600 with 4-row corn head and 13 ft. grain head

FINANCE RATES
0% for 24 months
Ask for details
FERNAND CAMPEAU et Fils Inc.
Mon. to Fri. 8 to 6
Saturday 8 to 3
480 Ch. Dalhousie
Dalhousie Stn., Que.
514-269-2737

NEW HOLLAND
Products of SPERRY NEW HOLLAND

AUTHORIZED DEALER
MAXVILLE
Farm Machinery Ltd.
USED MACHINERY
1—N.H 488 Haybine
1—Massey 36 Swather
1—N.H. 270 Baler
1—Massey 128 Baler
1—N.H. 273 Baler
1—Kools blower
1—J.D. Blower
1—N.H. 340 Grinder Mixer
1—Owatona Grinder Mixer
1—I.H. 350 Harvester
1—N.H. 707 Harvester
1—N.H 717 Harvester
1—J.D. 34 Harvester
1—Massey Harvester
1—Dion Harvester
1—GM Box 250-7
1—N.H. Forage Wagon
1—Dion Forage Wagon
1—Turnco Forage Wagon
1—550 DT Universal tractor
1—J.D. 710 Tractor
1—Massey Pony Tractor
1—I.H. W6 diesel
1—13 ft. Kraus disc.
1—KV 3-14'' auto reset
1—Ford 3-14, plow
1—Massey 43 - 4-14''
1—Kverneland 4-14
1—Case 3-12 plow
1—Massey #74, 4 furrow
1—Konskilde 4 furrow 'S/M'
1—I.H. 530 Spreader
1—I.H. 550 Spreader
1—N.H. 327 Spreader
1—N.H. 328 Spreader
1—N.H. 516 Spreader
2—N.H. 519 Spreader

DION MACHINERY
SALES SERVICE PARTS
Highland Rd., Maxville
527-2834

For Sale or To Let

FOR rent new luxury 2-bedroom apartment with washer-dryer connections, patio door & deck $400 range, 3-bedroom bungalow with patio doors & deck $545 mon., bachelor with fridge & stove $195 mon. Tel. 525-1642. 41-2c

FOR rent: 3-bedroom bungalow on Bishop St. S. No pets, very clean. Available Dec. 1st. Tel. 525-3956. 42-4p

FULLY furnished 6-bedroom farm house for rent; family room, living room, dining room, 1 1/2 baths, $900 per month, heating extra. Tel. 347-3803. 42-2p

Wanted

RELIABLE person to babysit in my home 4 days a week in Glen Robertson village. Tel. 874-2318. 41-1p

WANTED board/companion age over 50. Call 525-1199. 41-4p

WANTED: ride to Ottawa, Bronson exit, morning and night, week days. From Hwy 43, Loch Garry Exit. Will share expenses. Tel. 527-5277. 41-1p

WANTED to buy—items to furnish old home in St. Andrews West: antique wardrobes, dressers, round oak, pedestal table, hall rack, wash sets and items dating approx. 1880. We are not dealers. Call or write Debbie, St. Andrews West. Tel. 932-6285. 41-3p

WANTED to buy—2 rims to fit 81 Ford F150 pickup. Tel. 525-2368. 41-1p

WANTED: girls high heel tap shoes size 8. Tel. 525-3948. 41-1p

WANTED: bumper pool table, in good condition, with accessories. Tel. 874-2228.42-2c

Services

CARPENTRY, wallpapering, painting and ceramic tiling; also weekends. Reasonable price. Call Ken at 525-2454. 3-51p

DRIVING instructions, licensed under Ontario Ministry of Transportation. For more information call 525-1304 or 525-2574. 38-4p

WILL do custom plowing, Dalkeith area, 4x14 plow. Call after 9 p.m., Tel. 874-2439.39-3p

WILL do painting indoors and outdoors, roofs at a reasonable price. Tel. 525-4787. 39-3p

PAINTER: interior, exterior 10 years experience. Amédée Garreau. Tel. 347-2534, free estimates. 40-4p

Simpson's
Video Service
Video Taping: Weddings, Birthdays and Special Events, Film Transfers: 8 mm, 16mm and Super 8 Slides with background music.
Wedding in 1986?
Book now to avoid disappointment
938-1589
Cornwall

Services

HALL RENTAL
ANGUS GRAY HALL
Maxville, Ont.
Good dates still available for weddings, receptions & other events
Kitchen facilities provided
Tel.: Maxville,
527-2003 or 527-2066, evenings
40-42tf

SEGUIN WRECKERS
Used Auto Parts
We also buy cars for parts
Dalhousie Mills
347-3291
40-tf

dude
MOBILE DISCOTHEQUE
Weddings-Stags-Parties
525-2943
André M. Menard
11-tf

JAKE AT WORK
''Mobile Discotheque''
Weddings - Stage - Parites
525-3999 or 525-1973
Jacques Massie
37-tf

BACKHOE SERVICE
Equipped for Manure hauling
Rene Goulet
Tel. 525-3759
41-2p

SKYLARK
MOBILE DISCOTHEQUE
L'ALOUETTE
Weddings, Stags, Parties, etc.
Music for all occasions
Tel. 525-2008
Jean Seguin
40-tf

Services

STATION TO STATION
MOBILE DISCOTHEQUE
Weddings, Stags, Parties, Etc.
Music for all occasions
Tel. 874-2255 or 525-1833
Maurice Menard
11-tf



Services

HAWKESBURY CHIMNEY SWEEPS
Reasonable Rates
We also do tree trimming, roof painting, general maintenance, etc.
Tel. 874-2550 after 6 p.m. or 525-4962
40-42tf

VITRERIE GREEN VALLEY GLASS LTD.
See the experts for all of your made-to-measure windows and doors. Variety of thermo panes at 1/2 price or less. Ideal for porch, stables, etc.
525-2704
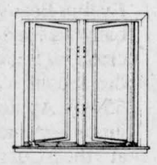
40-tf

CORRESPONDENTS WANTED

The Glengarry News requires the services of community news correspondents in the following communities: Maxville, Dalkeith, Williamstown, Martintown, North Lancaster, Summerstown, Bainsville.

Correspondents would be expected to provide weekly columns pertaining to the social and news events of their communities.

Those interested in ensuring their community activities are reported in the pages of The Glengarry News are asked to call or write:

The Publisher
The Glengarry News
P.O. Box 10
Alexandria, Ontario
K0C 1A0
525-2020

Notice

NOTICE
TOWNSHIP OF KENYON
Official Opening Ceremony of new Apple Hill Fire Hall to be held Saturday, October 19, 1985, 2:00 p.m. General public is encouraged to attend.
M.J. McCuaig, A.M.C.T.
Clerk-Treasurer
Township of Kenyon
R.R. #5
Alexandria, Ontario
K0C 1A0
42-1c

NOTICE
TOWNSHIP OF KENYON
The November regular meeting of council will be held on November 5, 1985 at 1:00 p.m. local time at Kenyon Township Hall.
M.J. McCuaig, A.M.C.T.
Clerk-Treasurer
Township of Kenyon
R.R.#5
Alexandria, Ontario
K0C 1A0
42-1c

NOTICE
TOWNSHIP OF KENYON
The Schedule of regular monthly meetings is as follows:
November to April inclusive — 1:00 p.m. local time
May to October inclusive — 7:30 p.m. local time
The Clerk must have at least 48 hours notice prior to the meeting if you wish to appear before Council as a delegation.
M.J. McCuaig, A.M.C.T.
Clerk-Treasurer
Township of Kenyon
R.R.#5
Alexandria, Ontario
K0C 1A0
42-1c

TENDER
GENERAL CONTRACTORS
Sealed tenders will be received not later than
3:00 p.m., local time
TUESDAY, OCTOBER 22, 1985
for
Addition to Township Municipal Building
Roxborough Township, Ontario
Address tenders to:
Roxborough Township
c/o M.S. Thompson & Associates Ltd.
1345 Rosemount Ave.
Cornwall, Ontario
K6J 3E5
Plans and specificiations will be available from the office of M.S. Thompson & Assoc. Ltd., Cornwall.
The lowest or any tender not necessarily accepted.
The accepted bidder shall provide Performance and Labour and materials payment bonds in the amount of 100% of the contract value.
41-2c

AUCTION SALE
Furniture, Dishes, Tools, Etc.
ANTIQUE & MODERN
Garden Tools, Horse Equipment
Fournier, Ontario
2nd house from Post Office
Mr. Wilfrid Piette
SATURDAY, OCT. 19
at 11:00 a.m.
MODERN FURNITURE: refrigerator; electric stove (30''); clothes dryer; clothes washer; kitchen set; bedroom set; 20'' color TV; 19'' B&W TV; stereo; dish cabinet; radio; Lazy-Boy chair; rocking chair; sewing machine; assortment of dishes; clock; pots & pans; humidifier;
ANTIQUES: bread hutch; wooden chest; 4 wooden chairs; gramaphone; dish cabinet; organ; clock; Franklin fireplace; buggy wheels; picture frames; small dresser; brass & iron bed; 1 cupboard; iron cauldron; oil lamps; etc.
GARDEN TOOLS: garden tractor 8 hp; lawn mower (gas); snow blower; pressure pump; oil furnace; step ladder; ladder; 3 bicycles (boy's; girl's; child's);
HORSE EQUIPMENT: Buffalo robe; horse blanket; single harness; 3 horse collars; parts of double harness; horse steeple; 1 set of harness bells; saddle
Many other items too numerous to list.
TERMS: CASH or CHEQUE
WITH PROPER IDENTIFICATION
Canteen on Location
Watch for the Auction Signs along Highway
NOTE: Owner and Auctioneers are not responsible for stolen goods or accidents.
Information Wilfrid Piette, Fournier, Ontario
or
Auctioneers
Francois Menard Tel. 443-5073
Regent Menard Tel. 443-2884
Embrun, Ontario
Be There On Time To Register And Look Around 42-1c

Notice

NOTICE
Take Notice that I, Mark McDonell will assume no responsibility for any debts incurred by anyone in my name after this date.
Dated this 7th day of October, 1985.
Mark McDonell
41-2p

NOTICE TO CREDITORS
IN THE MATTER OF THE ESTATE OF STUART ALEXANDER HALL, LATE OF THE TOWNSHIP OF LANCASTER, COUNTY OF GLENGARRY, RETIRED FARMER, DECEASED.
TAKE NOTICE that all persons having claims against the estate of Stuart Alexander Hall, who died on or about September 23, 1985, are hereby required to send full particulars of their claims to the undersigned solicitors on or before the 4th day of November 1985, after which date the Estate will be distributed having regard only to the claims of which notice shall then have been received.
DATED at Alexandria, Ontario, the 4th day of October, A.D. 1985.
Macdonald & Aubry
Box 1000
Alexandria, Ontario
K0C 1A0
Solicitors for the Executors
41-3c

NOTICE TO CREDITORS
IN THE MATTER OF THE ESTATE OF SARA ESTHER BRODIE, LATE OF THE VILLAGE OF MAXVILLE, COUNTY OF GLENGARRY, WIDOW, DECEASED.
TAKE NOTICE that all persons having claims against the estate of Sara Esther Brodie, who died on or about September 4, 1985, are hereby required to send full particulars of their claims to the undersigned solicitors on or before the 4th day of November 1985, after which date the Estate will be distributed having regard only to the claims of which Notice shall then have been received.
DATED at Alexandria, Ontario, the 4th day of October, A.D. 1985.
Macdonald & Aubry
Box 1000
Alexandria, Ontario
K0C 1A0
Solicitors for the Executor
41-3c

Notice

Conseil d'education des comtes de Stormont, Dundas & Glengarry
County Board of Education

For the information of the general public, the decision-making process and criteria for identification and consideration of schools for closure follows.

A. DECISION-MAKING PROCESS

No.	ACTION	DATE
1	School Facilities committee reviews *School Facilities Guidelines* and recommends revisions to Board, if required.	Oct. 15
2	Superintendent resource tentatively identifies schools for study.	Oct. 31
3	Superintendent resource meets with Principals of identified schools to review information required for study.	Nov. 30
4	*School Facilities Guidelines, School Facilities Report,* and *Education Statistics* are distributed to Principals and School Committee Chairmen for information.	Jan. 1
5	School Facilities Committee makes interim report to Board.	Jan. 31
6	School Facilities Committee meets as required with affected School Committees or school committees to outline alternatives being considered.	Feb. 15
7	School Committees present briefs to Board	Feb. 27
8	School Facilities Committee considers School Committee briefs, *School Facilities Report* and *Education Statistics* and formulates recommendations for presentation to Board.	Mar. 10
9	Board approves, rejects or modifies recommendation of School Facilities Committee.	Mar. 20

CRITERIA FOR CLOSURE OF SCHOOLS

A. *General*

When the enrolment of a school can be accommodated in one or more other schools, students are within one (1) hours transportation of that school and the school has comparable or better facilities, then such school shall be identified as eligible for consideration for closure.
In determining the order of priority for closure of schools, the following criteria shall be considered:
a. time travelled on school bus;
b. degree to which multiple grades are present;
c. extent of facilities;
d. cost of operation;
e. extent of community base;
f. degree of choice of prgrams to be offered;
g. future growth potential.

B. Elementary

In determining the number of vacant student spaces available in an elementary school, the following formula shall apply

Vacant Student Spaces Available = 80% x rated capacity (1-8) - actual entrolment (1-8)

A minimum period of eighteen (18) months from time of identification of school for consideration as to closure, to actual closure, shall be observed.

C. Secondary

In determining the number of vacant student spaces available in a secondary school, the following underlying considerations, criteria and implementation procedures shall apply.

Art Buckland, Chairman
T.R. Léger, Director
42-1c

AULD LANG SYNE

TEN YEARS AGO
Thursday, October 16, 1975

Sylvain Wathier, 19, son of Mr. and Mrs. Hervé Wathier of McCormick Road, lost his life last Wednesday afternoon when the truck he was driving was struck by a CNR passenger train at the Alexandria crossing.—William Ewing of McCrimmon East, suffered a crushed chest and punctured lung in a two-car crash near Carleton Place. Lothar Petkus of Vankleek Hill, driver of the car, suffered leg fractures.—Mrs. Evelyn Beauvais is dead and her infant baby was seriously injured in a two-car crash on South Branch road. Driver of the second car, William MacMillan, 65, of Apple Hill, suffered head injuries.—An armed hold-up netted $669 at the Curry Hill Drive-In early Monday.

TWENTY YEARS AGO
Thursday, October 14, 1965

Rt. Rev. Msgr. James A. Wylie was formally invested as a Domestic Prelate at St. Andrews Sunday. Investiture of Rt. Rev. J. H. Bougie took place Thursday at Macdonell Memorial Hospital.—A freak windstorm Tuesday lifted the barn roof of Orval Scott, Maxville.—High School Principal Lorne Lawson has purchased the home of Magnus Lemay and will move in later this month.—Gildas McPhee is again president of the Glengarry Highland Club of Toronto.—Wayne Mitchell, 20, of Bainsville, and Lloyd Rozon, 21, of Williamstown were injured in a two-car crash near Avonmore Friday.

THIRTY YEARS AGO
Thursday, October 13, 1955

William Legault of Moose Creek, has been elected president of the Co-operative Medical Services Federation of Ontario.—The dress factory of Harry L. Flax this weekend moves into the top floor of the Hub restaurant building.—Robert McDonell of Williamstown, was grand champion showman among 4-H members at Williamstown and winner of Alexandria Lions Club trophy. Other special awards in calf clubs went to Ronald McRae, Bainsville, the Glengarry Holstein Club special; George Sangster, Bainsville, the John McLennan special for best Ayrshire score; Russell Urquhart, Dalkeith, the R. A. and J. J. Denovan special for Lochiel Calf Club members.—Hugh R. Robertson, 19, of Martintown, is enrolled in the degree course at OAC Guelph.

FORTY YEARS AGO
Friday, October 12, 1945

J. D. Villeneuve, widely-known resident of Maxville, has been appointed deputy-sheriff in the United Counties.—Among Canadian Army repats are Spr. Archie Austin of Dunvegan and Spr. W. J. Tyo, of Glen Roy.—G. G. Aubry has arrived in town to become associated with the law firm of Macdonell and Macdonald.—Mrs. N. J. Scott, the former Theresa O'Connor of Alexandria, sailed today from Vancouver to join her husband in New Zealand.—John Dolan was highest point-getter for Alexandria High School and Laurent Poirier set a new record of 8' in the junior boys' pole vault at an inter-scholastic meet in Hawkesbury.—Rev. Sister Annette Valade, daughter of Mr. and Mrs. Stephen Valade of St. Raphael's, has taken the holy habit.—Mr. and Mrs. J. A. Buchanan, the former Alice Munroe, Moose Creek, were honored on the occasion of their silver wedding anniversary.

FIFTY YEARS AGO
Friday, October 11, 1935

John D. MacRae, Apple Hill, Liberal; Angus McGillis, Williamstown, Conservative and John Alexander Macdonell of Lochiel, Reconstruction Party, will contest the approaching federal election in this riding.—A farewell party was held at the home of Mr. and Mrs. W. Young, Curry Hill, Saturday evening, for their son, Victor, who left Monday to join up with the RCMP at Regina.—Neighbors and friends gathered at the home of Mrs. Hugh A. McCrimmon, Cotton Beaver, on Wednesday, October 2, to bid farewell to her and the members of her family prior to their departure for Cornwall.—Allie Pichie and Irwin Hitsman were winners of the greatest number of points in the girls' and boys' events at Maxville High School's annual field day held last Thursday.

SIXTY YEARS AGO
Friday, October 9, 1925

Dougald Chisholm swept the senior boys' events at the annual Field Day of Alexandria High School held Friday on the fairgrounds. Chisholm took first place in all five classes. Biggest point winner at Maxville High School's Field Day was Lawrence Franklin, a fourth form student. Alma McDonald ranked first in the girls' events while Bennett McEwen set a new school record in pole vaulting at eight feet, eight inches.—The new telephone line in the 3rd and 2nd Kenyon was completed Friday and 16 instruments are already connected to the local exchange.—Miss May Reta McDonell was tendered a shower by friends at the home of her parents, Mr. and Mrs. D. J. McDonell, Lochiel, on Friday night.—D. A. Emberg of Glen Roy, and Donald McRae of St. Raphael's left this week for Detroit, Mich.—Miss Flora A. MacDonald of Boston recently visited her home at Dalkeith.

SEVENTY YEARS AGO
Friday, October 15, 1915

Our member, John A. McMillan, left Tuesday to join a party of Parliamentarians who are to cross the continent from Quebec to Vancouver as gueests of Sir William MacKenzie.—J. J. Grant of Laggan, was in Montreal on Friday, visiting his son who is shortly leaving for overseas.—The home of Baptiste Lalonde, Lochiel Street, was destroyed by fire Monday evening, with the loss of all the contents.—Cpl. J. J. Edgar, 59th Battalion, CEF, was home this week on a farewell visit to his parents, Mr. and Mrs. S. Edgar of Lancaster.—It is reported John Munroe, Glen Robertson, has disposed of his farm to Rory McCuaig, Glen Sandfield.—Dr. O'Hara, VS, of Maxville, made a very fast trip to Pendleton in his auto last Saturday. Besides doing business at several points he covered over 60 miles in seven hours.—Miss Lucy B. Macdonald, daughter of Mr. and Mrs. E. J. A. Macdonald, was enrolled last week as a pupil at St. Joseph's Convent, Toronto.

EIGHTY YEARS AGO
Friday, October 13, 1905

The Dalhousie Station branch of the Union Bank was opened Monday with R. Collette of Montreal, as manager.—Dan McKinnon of the CPR offices, Montreal, visited his parents, Mr. and Mrs. John McKinnon, here. He is being transferred to the Winnipeg office of the CPR.—Miss Rose of Iroquois is filling the position of P. A. Ferguson, for many years Deputy Postmaster, and who is severing his connection with the local office.—Thos. McDougall who spent a few weeks prospecting in the Cobalt district, returned to Maxville, Tuesday.—Among those who took grist to Casselman last week, were John A. Stewart, Donald A. Stewart, Alex D. and Alex M. Stewart, Stewart's Glen.—Word has been received that Duncan D. Campbell of McCrimmon, who went West on the Excursion, had his leg broken while working at Portage la Prairie.

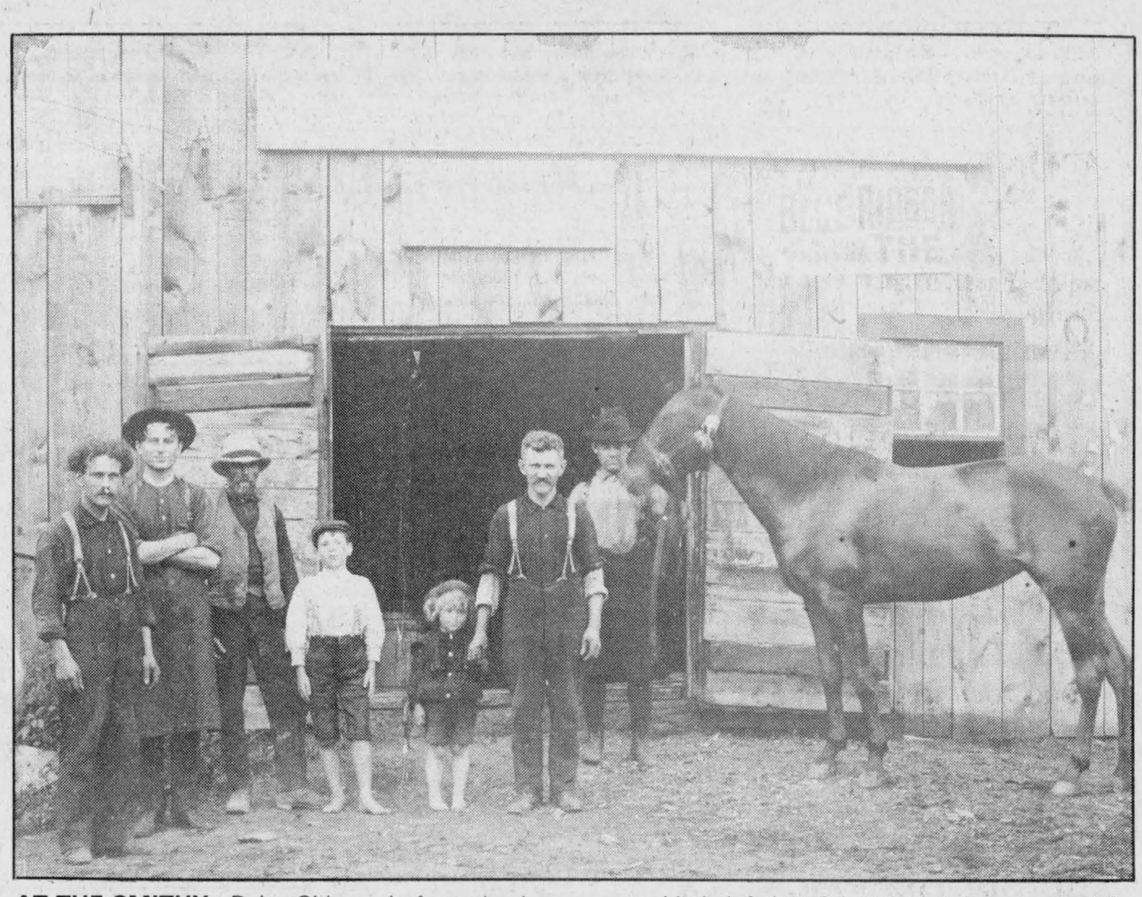

AT THE SMITHY—Daisy Girl was in for a shoeing at the blacksmith shop of Amedie Periard, back in 1903, and Mr. Periard's children, Nellie and Helen are seen with their father. Others in the picture were Ulric Lalonde and William Periard.

Two men found guilty

One man was fined $200 and another placed on probation for six months, Thursday, in Alexandria Provincial Court after pleading guilty to unrelated charges of causing a disturbance.

Roger Derouchie, 25, of Summerstown, was charged Sept. 28 in Alexandria.

Mr. Derouchie went on a rampage at the Nashville Restaurant, upsetting tables and breaking glasses. The man was intoxicated at the time of the incident.

Mr. Derouchie was placed on probation for six months and ordered to make restitution in the amount of $175, the estimated damage from the incident.

He was given three months to pay the fine and must pay restitution within the six-month probation period.

Louis Duval, 23, of RR1 Alexandria, was charged August 29 in Alexandria.

Alexandria police were called to break up a fight at the G&G Charcoal Pit.

Mr. Duval had become involved in a heated argument with another individual. The two men began fighting inside and the fight continued outside the establishment.

Damage inside totalled approximately $209. Mr. Duval was ordered to pay $70 for damages, the same amount for a co-accused, found guilty last month in provincial court on an identical charge.

Mr. Duval was given a conditional discharge and told the court he would make restitution within 15 days.

AUCTION SALE
Household Effects & Some Antiques
M. & G. ANTIQUES AUCTION HALL
Hwy. 138 (South of Monkland)
FRIDAY, OCT. 18
6:30 p.m.
(Take Note: Hall is Heated!)
Hanging Tiffany lamp; floor lamps; dishes; F. Blue dishes; pocket watch; metrodome; picture frames; hall tree; antique kitchen table; chairs; wicker chair; pine box; 5 pce. bedroom set; stove; antique mirror; buffet; washstand; dressers; pine cupboard; books; clock; dolls; 39'' brass bed; knick-knacks; 2 boat motors 35 & 18 horse power; and much, much more (too numerous to mention!)
Auctioneer, Mansel Hay
"We also buy and sell at M. & G Antiques"
Tel. 346-5768
42-1c

ESTATE AUCTION SALE
MacNabb Street Alexandria off Bishop Street
Next to Carnation plant
SATURDAY, OCT. 19
at 1:00 p.m.
3 piece modern bedroom set, (like new); 3 piece chesterfield set; 2 B&W televisions; floor and table lamps; coffee and end tables; electric sewing machine; Viking 24'' electric stove; refrigerator; small drop leaf table; dishes and appliances; dehumidifer; chairs; hot plate; rug shampooer; G.E. vacuum cleaner; 2 humidifiers; card table; lluggage; clothes rack; lounge chair and cushion; exercise bicyle; electric heaters; Lazy Boy chair; single bed; box spring and matress; many children's toys and games and small articles.
TERMS: CASH
Mansel M. Hay, Auctioneer **Estate of Gemma Therrien**
Dalkeith, Ont.
Tel. 874-2597-2589
42-1c

AUCTION SALE
3 miles north-east of Alexandria on Eigg Road
east of Highway 34
Saturday, October 19
at 10:30 a.m.
Neufield tractor No. 342 with blade and 3-furrow plow; Ford tractor with mower.
140-acre farm will be offered for sale, subject to reserve bid.
TERMS—CASH
Wilfrid Marcoux, auct. **Fernand Lalonde, prop.**
525-1738
41-2c

CLASSIFIEDS GET RESULTS!

It's as easy as...
A B C
THE GLENGARRY NEWS

Charette, Fortier, Hawey
Touche Ross
CHARTERED ACCOUNTANTS
- accounting and auditing services
- insolvency
- computer services for agricultural and commercial enterprises
- management consultation
- taxation

Resident partners in Hawkesbury and Cornwall offices
Vincent Patenaude
Jean-Luc Poulin
Gilles Gratton
250 Main Street
Hawkesbury Centre, Suite 210
Hawkesbury, Ontario. K6A 1A5
Tel.: (613) 632-4178
Richard Johnston
162 The Pitt Street Mall
Cornwall Commercial Centre
Suite 200
Cornwall, Ontario. K7J 3P4
Tel.: (613) 932-5421

NOW OPEN
LEVAC
MOTOR REWINDING LTD.
700 D-Cumberland Street
Cornwall, Ontario
Complete electric motor rewinding and rebuilding service
Fractional h.p. to 200 h.p.
New motor sales of Weg, G.E.C., Lincoln, Brooks and Marathon
Tel.: Roger Levac
932-1782
42-2c

WATCH FOR IT!

The Glengarry Holstein Club
is celebrating it's
50th Anniversary
And we are putting out a Souvenir Edition

The advertising deadline is over for this Special Souvenir Edition.

It has proven to be such a popular edition that we are forced to delay publication until Wednesday, October 30th. Your response has been such that we can not possibly prepare it for printing on the orginal date.

Be sure to check your copy of the News of Wednesday, October 30th for this historic feature.

The Glengarry News
525-2020

OBITUARIES

Stephen O'Connor

The sudden death of Stephen O'Connor Monday evening, followed a heart attack in his home, Main Street North. He was aged 70 and had been in failing health for some 20 years.

A lifelong resident of Alexandria who had played a part in the progress of the town, Stephen was born here, a son of the late Stephen O'Connor and his wife, Salomie Quenneville, now Mrs. Henri Lortie, a resident of Bestview Manor, Cornwall.

Mr. O'Connor was widely known in the area as a taxi driver who operated his own business both before and after World War II. He served overseas with the RCAF for some four years during the war. He had served Kenyon as township clerk and had also operated the local automobile licence bureau for several years.

A member of town council at one time, he had been a member of Glengarry Council K of C and of Alexandria Legion Branch. In recent years Mr. O'Connor had spent the winters in Florida.

To mourn his sudden passing he leaves his wife, the former Marie-Reine Girard, his mother, three brothers and seven sisters. They are: Wilfrid and Andrew O'Connor, of Ottawa; Joseph of Toronto; Mrs. Josephine Dugas of Ottawa; Mrs. George Campbell (Mary Rose) of Lansdowne; Mrs. Florence Borris, Alexandria; Mrs. Alex Robb, (Marguerite) of Osgoode; Mrs. Nick Mulikow (Charmaine), and Mrs. Jack Lacroix (Simonne) of Kingston, and Mrs. Harry Southgate (Terry) in New Zealand.

The body is resting at the Marcoux Funeral Home from whence the funeral will be held at 2 p.m. Thursday to Sacred Heart Church. Cremation will follow.

James Tarlton

A heart attack Monday evening at his home, Glen Roy road, resulted in the death of James Tarlton at Glengarry Memorial Hospital. He was in his 95th year.

A son of Edward I. Tarlton who was a foreman in the Munro and McIntosh Carriage Factory here, at the turn of the century, Mr. Tarlton grew up in Alexandria and had lived in several Canadian cities throughout a long, active life. Since losing his sight, he had resided with his daughter in the Glen Roy area.

His wife, the former Kathleen Part, predeceased him and he leaves one son, E. James Tarlton of Pointe Claire, Que.; his daughter, Betty, Mrs. Serge Dreimanis of Glen Roy, and one brother, A. Ross Tarlton in Hamilton. Six grandchildren and three great grandchildren also survive.

The body is resting at the Morris Funeral Home where the service will be held at 1 p.m. Thursday. Interment will be in Mount Royal Cemetery at Montreal.

D. R. MacLeod

A native of the McCrimmon area, Donald Roderick MacLeod of Chemainus, B.C., died September 24 in Cowichan District Hospital at Duncan, B.C. He was in his 84th year.

Mr. MacLeod was a son of Neil A. MacLeod and his wife Elizabeth Black of McCrimmon. He went West and spent most of his life on Vancouver Island where he was a steam engineer in the lumbering industry. He was the last of his family.

To mourn he leaves his wife, the former Cleo Rutherford, one son James and two daughters, Miriam and Elena, all in British Columbia. Four grandchildren also survive.

The funeral and Masonic service were held from the Sand Funeral Home in Ladysmith, BC, followed by cremation.

Greta Andrews

Following a lengthy illness, the death of Mrs. Stanley Andrews occurred Friday, October 4, in Victoria, BC. The former Greta McRae of Alexandria, she was in her 88th year.

Mrs. Andrews was a daughter of John McRae of McCrimmon and Alexandria and was the last surviving member of that family.

Her husband, Rev. Stanley Andrews predeceased her in 1983 and she leaves her daughter, Joan, in Victoria, BC.

The funeral was held in Victoria, October 8.

Met clan chief in Virginia

Mrs. A. MacLennan of Glen Sandfield, her daughter Marilyn and granddaughters: Marilyn, Leslie and Erin Lawlor of Harrowsmith, Ont., were in Williamsburg, Virginia, September 28, to attend the Scottish Festival.

The Chief of Clan MacLennan, Hon. Ronald George MacLennan who lives on the shores of Loch Ness was the honored guest at the festival, the ceilidh and the Kirkin' o' the Tartans. Thirty-nine clans were represented.

Kristin won four medals, three silver and one bronze in the dancing competition.

Contract awarded

An Alexandria contractor has been awarded a contract to repair the roof of the town's fire hall.

At its October 8 meeting, council awarded the contract to Carmel Sabourin for a price of $9,795.

The work will involve resurfacing the roof and putting on a new addition. Council had asked for five bids, but only received three.

Man with sexual assault charges back in court

A Glengarry county man, charged Sept. 27 with the sexual assault of a young girl, was remanded in custody following a brief appearance in Alexandria Provincial Court Thursday.

The man will return to court Dec. 19 for a preliminary inquiry. He also faces charges of gross indecency and intercourse with a child under 14 years of age.

The Lancaster area man was arrested by OPP at his residence on Sept. 27.

A court order issued in Cornwall Provincial Court prohibits publication of the name of either the man or 10-year-old victim, or any information that could lead to their identification.

The incidents that led to the charges are thought to have taken place two years ago.

Thieves net $20

Thieves walked off with approximately $20 in silver following a break-in last Thursday night at the Lancaster Dairy Queen.

Lancaster OPP said thieves broke in through a window.

Cst. Brad Eamer investigated.



Come and Enjoy a
TURKEY SUPPER
with us
Sunday, October 20
4 p.m. - 8 p.m.
Ste. Catherine of Sienna Parish Hall
Greenfield, Ontario
Adults: $5.50 Children under 12 $3.50
Under 6 *FREE*
Everyone Most Welcome!
42-1c

CLASSIFIEDS GET RESULTS!

BOURDON ALUMINUM SIDING
Commercial & Residential
Eavestroughing, Windows, Doors, Garage Doors, Aluminum, Steel, Wood

Authorized Dealer
Hunter Douglas
5-year guarantee on installation
Tel.: 525-1906
40-tf

STOCK MARKET SEMINAR
Thursday, October 17th, 1985
8 p.m.
Glengarry District High School
just off Main Entrance
TOPIC:
"The Stock Market: what is it and how does it work?"
SPEAKER
Mauril Belanger, Stockbroker, Midland Doherty Limited, Ottawa
Coffee and donuts will be served
This seminar is open to members and to the public.
No admission fee.
Sponsored by the:
Alexandria and District Chamber of Commerce
42-1c

Oyster Special
Tuesday to Saturday
All you can eat
Oyster Soup, Fried Oysters, Oysters Rockefeller, Fresh Oysters 19.95
Enjoy the falling leaves and join us for Sunday Brunch
Still only 9.95
Sunday Evenings
ROAST PRIME RIB OF BEEF
Includes Salad Bar 9.95
Children under 10 1/2 price
Le Domaine des Gallants
Chemin Redempteur toward Rigaud
1171 St. Henry Rd., Ste. Marthe, Que.
1-514-451-4961 or 459-4474
CLOSED MONDAYS
En Route American Express
42-tf

THE CANADIAN JOBS STRATEGY.
WORKING OPPORTUNITIES FOR PEOPLE.

It is clear that Canadians need more jobs and businesses want to develop and expand. That's why the Government of Canada, in co-operation with the provinces, territories and the private sector, has initiated a comprehensive new Canadian Jobs Strategy.

The Jobs Strategy is a fundamental change in the way we invest in our most important resource - the people of Canada. The built-in incentives of the strategy encourage employers to develop new jobs and establish training programs which will lead to skilled and lasting employment.

A COMPREHENSIVE STRATEGY TO CREATE SKILLED AND LASTING EMPLOYMENT.

Today's highly competitive and rapidly changing job marketplace has left many Canadians frustrated and unable to find satisfying and lasting employment. At the same time employers are often unable to hire people with the specific skills they need. The new Jobs Strategy now offers a flexible and comprehensive set of programs to bring together the needs of workers and employers and open up new working opportunities through training and on-the-job experience.



The Strategy is composed of six programs which are aimed at very specific and real difficulties being experienced by people looking for work in communities all over Canada. The programs assist people who have been displaced by technological changes in the workplace, young people looking for their first job, women re-entering the workforce, and individuals experiencing long-term unemployment. People who are having a hard time getting a suitable job will find programs in the Strategy to aid them in gaining skills which will make them more employable now and in the future.

SKILL INVESTMENT

To prepare and train Canadians for future jobs and to guard against their skills becoming obsolete due to technological change, the Skill Investment program will give employers and employees the chance to adapt to changing conditions which can threaten job security. The program encourages employers and employees to work together to develop training programs for their mutual benefit. The program is flexible enough to meet the needs of individual employees. Training courses may be taken on the job or at any training institution.

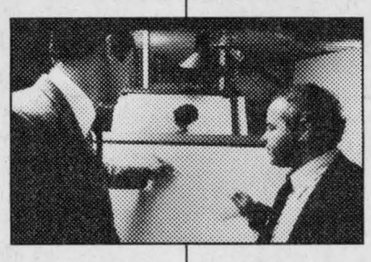

JOB ENTRY

The first job after school, or after a long absence from the workforce, is often the hardest to get. Job Entry will make it easier for young people to move from school to work and for women to re-enter the job market. This program will help break the vicious circle of "No job because you have no experience and no experience because you can't get a job." Practical training will be provided for up to one year through government support to individuals, employers and community groups. It will give individuals a solid base of marketable skills, by providing a combination of training and direct work experience.



JOB DEVELOPMENT

When some people are out of work for a long time, it is often because the skills they do have are not the skills that are needed out there in the job market. To help Canadians who are experiencing long-term unemployment, Job Development projects assist businesses and communities to provide training and practical work experience which will build up an individual's marketable skills and improve opportunities for lasting employment.

SKILL SHORTAGES

The Skill Shortages program will help employers develop skilled labour to increase productivity and competitiveness. To encourage employers to train Canadian workers in skills for which there are shortages, training assistance programs have been created. The Government of Canada will cover many of the employer's direct costs for training in job categories in which work is available, but for which there are currently too few skilled Canadians.

INNOVATIONS

The Innovations program looks to the future of the Canadian workplace. It will act as a catalyst to tap the creative resources of the Canadian people and stimulate new initiatives for revitalizing Canada's labour market. Innovations provides financial assistance to individuals and groups who have pilot and demonstration projects which test new solutions to labour market problems. There are no predetermined limits on projects, and proposals may address regional concerns, or issues which are national in scope.

COMMUNITY FUTURES

The Community Futures program will be developed to better understand, anticipate and respond to the impact of social and technological change in communities.

The program will address the real and pressing needs of communities by becoming involved in initiatives proposed from within the community itself. The particular strengths of a community can be the basis of its economic resilience, and the Community Futures program will build on these strengths by providing timely support and resources.



For detailed literature either send in the coupon below, visit your local Canada Employment Centre, or call during business hours. 1-800-387-0610

Employment and Immigration Canada / Emploi et Immigration Canada

Canada

THE CANADIAN JOBS STRATEGY.
WORKING OPPORTUNITIES FOR PEOPLE.
For further information on these programs, send in this coupon.
Name _____ (Please print clearly)
Address _____ Town _____
Province _____ Postal Code _____
Please mail to: Employment & Immigration Canada, Alta Vista Terminal
P.O. Box 9761, Ottawa, Ontario K1G 4E6

BUSINESS AND PROFESSIONAL DIRECTORY

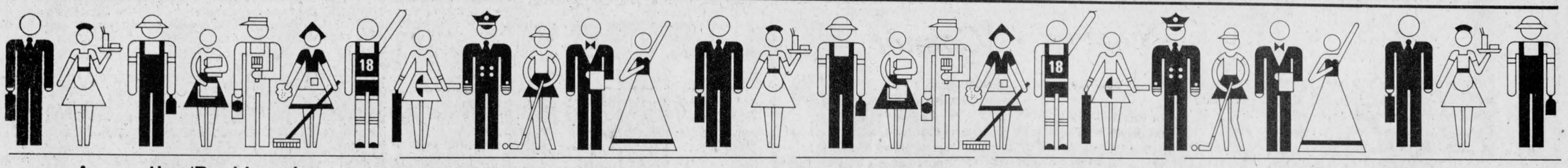

Accounting/Bookkeeping

CORNWALL MORRISBURG

BLAKELY, CRAIG, VISCOUNT & CO.
CHARTERED ACCOUNTANTS

1343 Rosemount Ave.
P.O. Box 789
Cornwall, Ontario
K0H 5S7
613-932-3610

Fifth Street
P.O. Box 27
Morrisburg, Ontario
K0C 1X0
613-543-2981

Clocks

R. Baier
(613) 674-2046

Black Forest Clock Shop
MASTER CLOCK MAKER
Repair and Restoration of Fine Clocks and Antique Timepieces
R.R. 1, Ste. Anne de Prescott, Ont. K0B 1M0

Installations

MacLEAN'S TV
Quasar Colour TV
Quasar Video Equipment
T.V. Antenna & Satelite Systems Installed
Sterling MacLean
Moose Creek 538-2523

Limousine

TAYLOR DRIVE-U SERVICE
Limousine Service to Montreal, Dorval and Ottawa International Airports
347-3033

Sandblasting

J.P. MOBILE SANDBLASTING
Sandblasting of all kinds
Metal - Wood - Brick - Stone - Logs - Etc.
Concrete Swimming pools, spray painting
For Estimates Call
525-2368
Make it last "Sandblast"
Prop., J.P. Castonguay & Sons
Hwy. 43, Alexandria

Auctioneers

BROWN'S AUCTION CENTRE
Robert J. Brown
Auction Sales, Appraisals
Estate Auctions
932-7925
R.R.2, South Branch Road
Cornwall, Ontario.

Electrician

STAN COLEMAN ELECTRIC LTD.
Commercial—Residential
Industrial
No job too small
Free Estimates
11 Years of Experience
840 Briar Hill Avenue
933-2655

Appliance Repairs



APPLIANCE REPAIRS BRUCE PICHER
Alexandria & Area
525-3463
205 Dominion St.
Dishwasher Repairs Now Available - Parts Dryer Belts, Elements, etc.

Automotive

NORTH END GARAGE
Muffler Shop
Lifetime Muffler Guarantee
Wheel Alignment and Brakes
Superior Propane Refill Station
Open Mon. - Fri. till 9 p.m.; Sat. to 6 p.m.
344 Main St. N. (at the tracks) 525-1732

Are you having RADIATOR PROBLEMS?
RADIATOR SERVICE
Call
MR. RADIATOR
Laurent Ladouceur, Prop.
Tel. 525-3752

Ryax Holdings Inc.
John Ryan, Proprietor
We reconstruct Alternators and Starters for all makes of vehicles, also imported makes, Commercial, Industrial and Agricultural Vehicles
24-Hours Service for Industry and Agriculture
WHOLESALE AND RETAIL DEALERS
60 Main St. S. Alexandria 525-1123

Carpets

DISCOUNT CARPET SALES
421 Fourth St. W.—938-0735—Cornwall
Stock of over 8,000 sq.M. to choose from
A-1 lines, remnants & discontinued lines
Floorings
Also lines of Sub Grade Carpet & Flooring at Special Reduced Prices
COMPARE and BUY
STORE HOURS:
MONDAY - THURSDAY, 9 a.m. to 6 p.m.
FRIDAY, 9 a.m. - 9 p.m.
SAT. (Sept. 1-May 31), 9 a.m. - 5 p.m. Art Buchanan



VERTICAL BLINDS
Custom Made
Also carpeting, flooring, tiles, ceramics, wallpaper, draperies and much more
Tapis
RICHARD RANGER
Carpets Inc.
360 Main St. South Alexandria 525-2836

Construction

General Contractor



CARMEL SABOURIN
525-1231
after 5 p.m.
51 Bishop St., Alex.

Remi Elie
Bricklayer
20 years of experience
Brick - Stone
Fireplaces Built
Tel. 347-3763

Excavation

ALLAN CRITES EXCAVATION
Sand, Gravel, Topsoil,
Crushed Rock, Licenced Septic Install,
Basements, Driveways, Ditching,
4 x4 Backhoe, Bulldozing, Trucking
Maxville 527-5685
18-tf

Electrical Repairs

ADRIEN MENARD ELECTRIC INC.
ELECTRIC MOTOR REPAIRS
11 Mill Square, Tel. 525-2173
- Service of water pumps and installation
- Repair of Sunbeam cow clippers
- Sales of Jacuzzie and Beatty jet pumps (Repair all makes of water pumps)

Furnaces

AUBIN'S HOME COMFORT
Repairs to all
Makes of Oil Furnaces
13 years experience
Free Efficiency Tests
525-4896
R.R.2 Green Valley

Funeral Homes

McArthur Bros. & MacNeil Ltd.
FUNERAL HOMES
Funeral Directors
Donald W. Derry
Brent Trudell
William MacDonald
Member of NSM - OFSA & ODFSA
932-6300
428 2nd St. E. Cornwall
Oak Street Lancaster

Painting

This Space
Can Be Yours
13 Weeks - $130

Insurance

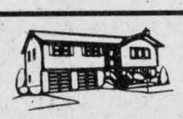

Shannon E. Levert
operating as
McDONELL—LEVERT
INSURANCE BROKERS
All types of insurance
156 Bishop St. N.
Alexandria
(across from Carnation)
525-1200

Landscaping

St. Amour
Excavation and Landscaping
Backhoe equipped with 4x4
Sodding - Top Soil - Sand - Gravel
Licensed for Septic Bed
20 years of experience in fencing
Tel. 525-3305

HAZEN MELDRUM LIMITED
ONTARIO LAND SURVEYORS
Cornwall Office
Hazen Meidrum
N.S.L.S., O.L.S.
Tel. 932-8124
Winchester Office
W.J. Johnson
O.L.S.
Tel. 774-2414

Lumber



Dressed Pine Boards for shelving, flooring, wall panelling, wainscotting, board and batten bevel siding
MOULDINGS: Crown, Panel, Cove, Wide Window Casing Baseboard, Rosettes (In Old Style Pattern)
Doors in Pine - Cedar
WHITE PINE LUMBER
Ken Alexander, R.R.1 Alexandria
525-3040

Repairs

Leather Garments
Coats, Jackets, Pants, Hats, Caps, Etc.
also repairs
and made to measure
BROTHER
Knitting & Sewing Machines
Also Yarn
347-2213

Rest Homes

MRS. HELGA'S
Senior Citizens' Home
576 Main St., S., Alex.
Fully Licensed
24-Hour Care
Pleasant, Relaxing Atmosphere
Good Food Plus Many Extras
Good References
Tel. 525-2211

— *RESIDENCE FOR SENIOR CITIZENS* —
Martintown Domiciliary Lodge
P.O. BOX 70
MARTINTOWN, ONTARIO
K0C 1S0
Carole Lafrance
BUS. 528-4706
RES. 938-3108

STRESS MANAGEMENT
Through Exercise and Diet
Prevent illness using Relaxation and Controlled Respiration Techniques
I Will Visit Your Home
Call Mrs. Maria Francini
874-2417

Sanitation

C-WAY SANITATION REG'D.
24-hr. pumping service
Septic & Holding Tanks
Reasonable Rates
Contact:
Robert (Bob) Kirkey
Carl Ault
938-2708

Renovations

André Dumont
Renovations
Siding - Roofing
I will install windows, doors, drywall with finished joints
Garages & Sheds Built
Free Estimates
525-2910

Saw Mills

PORTABLE SAWMILL
Custom Cutting
Prop. Perry Ryner
RR2 Apple Hill
527-5253

Tack Shop



MRS. CATHERINE B. MILLER
PROPRIETOR
The Horseman Shop
COMPLETE OUTFITTERS FOR HORSE AND RIDER
R.R.1, Williamstown, Ontario Telephone (613) 931-1883

Uniform Shop

Boutique Ve-Nique
Large selection of
Men's & Women's
Uniforms
Dresses, pant suits
also maternity
Size 3 to 24 1/2 in beautiful pastels
Hwy. 34 South Alexandria 525-3645

Water

COMFORT
WATER TREATMENT
- Softeners
- Filters
- Distillation
- Free Water Analysis

525-3877
GERALD OUELLETTE
33 Main St. Alexandria

Robert's Rental Service
Water Cooler
Specials Now On!
For a limited time only
Water Coolers may be rented until water problem is over in Alexandria region
Free Trial Offer
Call 525-2807



Wood Heat



THE SUNWORKS
RENEWABLE ENERGY CENTRE
Come See us for all your wood heating needs!
Richard Kerr
257 William Hawkesbury
Dalkeith 874-2293
632-0456

DON'T MISS THE ACTION AT IGA

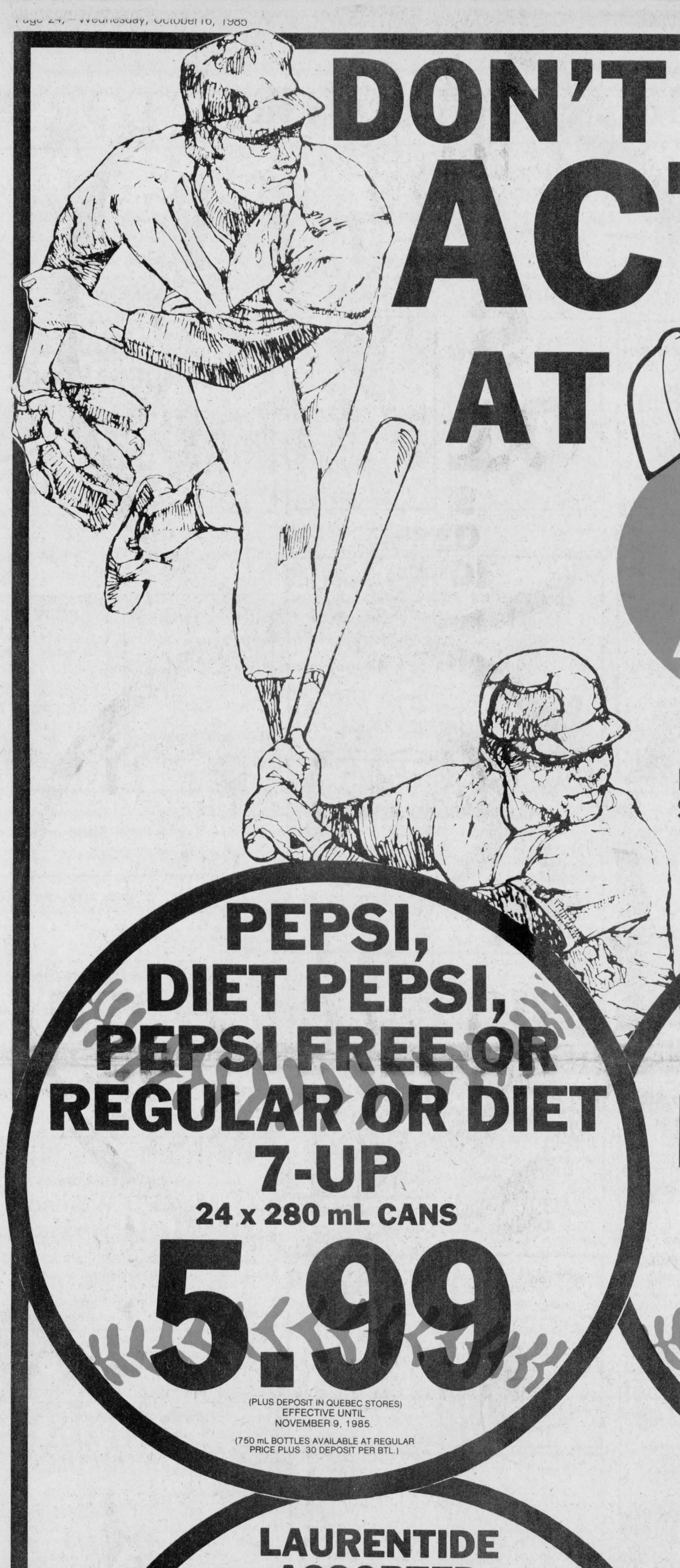

PRICES EFFECTIVE UNTIL CLOSING SATURDAY, OCTOBER 19, 1985.

PEPSI, DIET PEPSI, PEPSI FREE OR REGULAR OR DIET 7-UP
24 x 280 mL CANS
5.99
(PLUS DEPOSIT IN QUEBEC STORES)
EFFECTIVE UNTIL
NOVEMBER 9, 1985.
(750 mL BOTTLES AVAILABLE AT REGULAR PRICE PLUS .30 DEPOSIT PER BTL.)

GENERIC SALTED PEANUTS
325 g TIN
.99

LAURENTIDE ASSORTED VARIETIES POTATO CHIPS
200 g BAG
.99

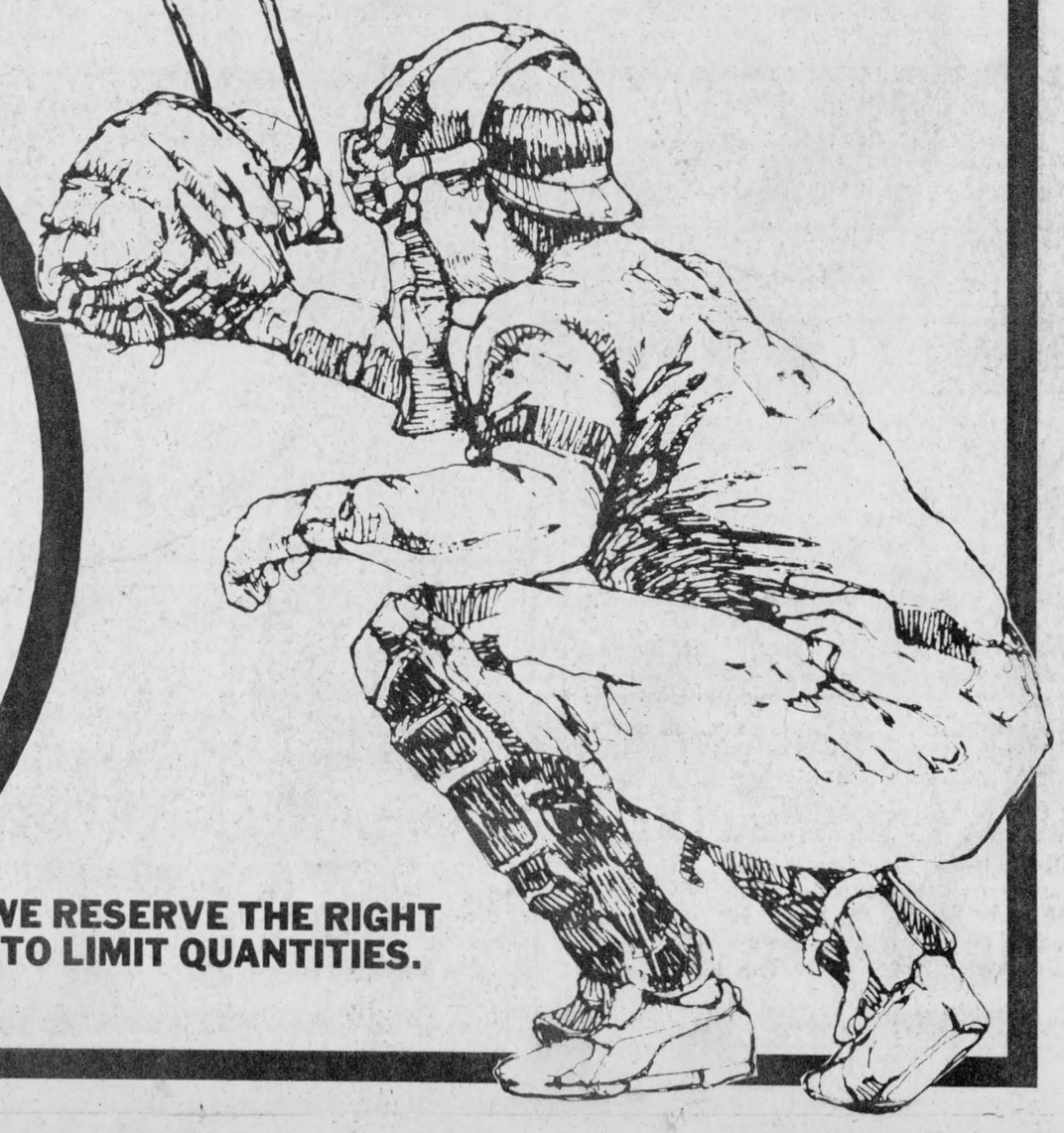

WE RESERVE THE RIGHT TO LIMIT QUANTITIES.