CNA BLUE RIBBON AWARD 1982

The Glengarry News

CNA BLUE RIBBON AWARD 1982

VOL. 90 No. 36 ALEXANDRIA, ONTARIO, WEDNESDAY, SEPTEMBER 8, 1982 SINGLE COPY 30¢

Fern Seguin deputy post hit by rule

Alexandria Deputy Reeve Fern Seguin and Winchester Reeve Dr. Larry Gray could have been forced to vacate their seats last week under a new attendance rule for county council. The amendment to the Municipal Act was passed by the Provincial Legislature last July.

According to the amendment, anyone who misses county council meetings over a three-month period will automatically have to vacate his county seat as well as the local municipal post, unless the member requests a resolution of council excusing him in advance of the meeting for which he intends to be absent.

Both Seguin and Gray were excused by a resolution passed at last week's council meeting.

Alexandria Reeve Bruno Lalonde said he felt it was a good rule for municipal meetings because five or six meetings are usually held over a three-month period and no-one should be allowed to miss that many. However, he pointed out that county council usually meets only once every two months and that a member would only have to miss one meeting before being forced to give up his seat.

Lalonde said a motion was made to recommend a change in the wording of the amendment from three "month" to three "meetings", however the motion was defeated.

"Too many members have missed meetings", said Lalonde. "I believe that if you're elected to do the job you either do it, or you don't do it."

Seguin said that he misinterpreted the new rule and that he intends to obtain a resolution from Town Council to excuse him should the need arise in the future.



WINDING UP THE SEASON—Five area students worked this summer under a grant obtained through Glengarry Inter-Agency Inc. to provide recreation for the handicapped. They are seated from left: David Filion, Elaine MacDonald, Janet Taillefer, Francine Giroux and Dianne Larocque. They handed out awards at a supper held at the Golf Club to sponsors and volunteers. Representatives accepting these were, back row, from left: Richard Sabourin, Richelieu Club; Joanne Larocque, top volunteer; Dawna Miller, group adviser and John Cormier, Lions.

Plan to remove deputies halted

Stormont, Dundas and Glengarry Counties Council voted by a four to one margin last Thursday against ousting some deputy reeves.

The attempt to reduce the 36-member council was led by Williamsburg Township Reeve Johnny Whitteker.

He launched a bitter debate when he proposed that only communities with 2,500 or more electors should be represented by a deputy reeve, thereby cutting in half their current total of 16.

"I know this might not be popular and I feel like a fox in a hen house, but as it stands now we've got too many members," Reeve Whitteker said.

He noted that the City of Cornwall with a similar population of 50,000 is run by a 12-member council.

"Each Cornwall alderman represents about 5,000 people while we represent about 1,500 people," he noted.

By reducing the number of deputy reeves "we would be going back to the representation by population principle," he suggested.

Alexandria Reeve Bruno Lalonde seconded the motion, noting that Prescott-Russell County Council has ousted its deputy reeves.

Roxborough Deputy Reeve George Crites, a former township reeve and counties warden, opposed the motion arguing that counties council provides a learning experience for deputy reeves.

"It is a real educational system so that they can take over for their reeve," he said.

He suggested any saving from ousting the deputies could be equalled by reducing the number of meetings the council members attend.

Each council member received $75 per diem for attending a regular meeting and $65 per diem for attending a committee or board meeting.

Winchester Township Deputy Reeve Cecil MacNabb created an uproar, however, when he charged the motion was an attempt to give more power to large municipalities.

Suggesting "it is a very heavy cover-up by a certain group here," he looked at counties administrator Raymond Lapointe and charged "I think you're part of it."

This brought Reeve Whitteker to his feet to deny the charge.

"I'm not trying to shove it down anyone's throat," he said.

But Deputy Reeve MacNabb countered that "you are not as stupid as you're saying you are".

The deputy reeve apologized to Whitteker and then proposed an amendment calling for the ouster of all deputy reeves.

Winchester Village Deputy Reeve Keith Marquette seconded the motion saying, "if you put one out, you should put all of them out."

However, the amendment was defeated.

School won't open on time

While most students were back in classes this week following summer vacation, those students attending Glengarry District High School were fortunate to squeeze in a few extra days holiday. The high school is not scheduled to re-open until Monday, September 13.

The delay was approved at a meeting last week of the Stormont, Dundas and Glengarry Public School Board following a recommendation from the building committee, which is responsible for construction and renovation work currently in progress at the school. The construction is due to be "substantially" completed by September 18.

The committee recommended that opening day be postponed to allow maintenance staff to clean up the building and for administration to organize properly for school opening.

The chairman of the building committee and the director of education were empowered to authorize a further delay if necessary. However, such a delay is considered unlikely.

Funds given for memorial

by Velma Franklin

Maxville Village Council has donated $500 towards the erection of the newly acquired war memorial.

The decision took place August 10 with Reeve George Currier presiding and all councillors present.

Grace Doth and Mr. K. Franklin were present from the Maxville War Veterans' Club to request a donation from the council.

It was moved by Lawrence Baker and seconded by William Wright that the council donate the $500.

This will be the total financial assistance to the club, but the Arena complex will be given over for the November 11 memorial service.

Mr. J. Maley was present to request the job of by-law enforcement officer for the village. He would also issue building permits and enforce any municipal by-law council desired.

He was given a copy of the zoning by-law, and will contact council on the starting date of his enforcement duties.

Mr. C. Miller was present to discuss the group homes issue now before the Glengarry Planning Board and described different types of group homes under this designation.

It was moved by Councillor Donald Benton and seconded by Councillor Wright that this council not become involved in the creating of group homes for the village of Maxville. The business people from Main St. North of the CNR tracks were present to hear the discussion of the parking problem which remains a concern to council. Cars parking by the chip stand are holding up traffic. It was the decision of council to allow cars to enter the chip stand parking lot and the problem would be further alleviated by Mr. Andre allowing cars to enter his parking lot.

A motion to erect "No Parking" signs on the east side of Main St. North—from the CNR tracks to Mechanic St. subject to the approval of the United Counties road engineer—was cancelled for lack of a seconder.

Solicitor Barry Wilson was present with John Wensink and John Wensink Jr. to request consideration of hydro being connected to the Wensink home—on the grounds that such is the proper category for this residence.

It was moved by Councillor Villeneuve and seconded by Councillor Wright that village solicitor P. Guindon begin legal action against erection of a trailer belonging to John Wensink inside

(Continued on Page 2)

Alexandria succumbs

Pyramid paranoia hits area

During the last several days, the Town of Alexandria has been hit by a rare epidemic, the symptoms of which bear a remarkable resemblance to some forms of schizophrenia. The outbreak of "Pyramid Paranoia" was first noticed about three weeks ago and manifested itself in the form of whispered conversations, abruptly terminated at anyone's approach, and knowing looks exchanged between friends and co-workers when "that word" popped up. The knowing glances and nervous laughter was replaced almost overnight by open speculation about who was "in" and who was "not in" as the rumour mill swung into full gear and talk of surreptitious meetings spread.

Stories of large profit abounded. At one point, practically everyone in town was falsely rumoured to be involved, including the mayor, police chief, the mailman and the priest at the local parish, depending on whom you chose to believe. (The rumours were undoubtedly circulated to lend credence to illegal scheme.)

One resident, who refused to be identified (as did everyone else who spoke to us) related the story of the employee at one local manufacturing plant who was approached by a co-worker for a loan of $15. The employee obliged, glad to help a fellow employee in need. An hour later, the other fellow returned the original $15 with a bonus of $45 for his share of the pyramid profits. The employee was dumbfounded.

While many pyramid schemes have involved only small amounts of money, and in some instances, even cases of beer or books, some are rumoured to reach as high as $5,000.

One nameless resident attended a meeting with about 14 other people. The initial required "investment" was $1,000.

"They're all people you know," he says. "And I really enjoyed myself, it was a fun evening."

He said some simple basic rules were explained to the gathering. The most important rules were no liquor and no money exchanged at the meeting. The two people immediately following the "leader" on the pyramid have the responsibility of collecting the money through private and "discreet" meetings pre-arranged with the individuals.

"Where more than eight (the number of people required to allow the pyramid to split) turn up, cards are drawn to determine who will be included. Those who draw low cards go on a 'reserve'. It's strictly voluntary, anyone can opt out and each person's money is returned from the reserve man coming in."

Following the recent spate of publicity and a number of arrests in the Hawkesbury area, which included two people from Alexandria, there was speculation that the pyramids were dying out.

Alexandria Police Chief Norm Mailhot, however, thinks the pyramids are still around but "they're getting quieter." He says his department is conducting its own investigation into the matter, and speculates that there will be problems as the pyramids bottom out.

"Because this type of gambling is bred between friends and relatives, it is sure to cause dissension before long. It's the relatives that are getting (taken). People are afraid to admit they've been taken in because others might laugh."

He admits that his department has not received any "official" complaints, but adds that people should not be afraid of going to the police if they're being harassed to join.

Section 189(1) of the Criminal Code, dealing with offences relating to lotteries or games of chance, states: "Everyone is guilty of an indictable offence and is liable to imprisonment for two years who (paraphrase) conducts, manages, or is a party to any scheme of any kind by which any person, upon payment of any sum of money, or the giving of any valuable security, or by obligating himself to pay any sum of money or valuable security,

(Continued on Page 2)

Lanthier's celebrates 50th

Since 1932, the Lanthier family bakery has been a focal point of economic activity in Alexandria.

This year, the management and employees are celebrating 50 years of growth and service to the community.

It was on September 5, 1932, that Georges and Adrienne Lanthier left L'Orignal to take possession of their new bakery on Dominion Street.



KEEPING WATCH—Production Manager Raymond Durocher inspects some buns coming off the line at Lanthier's. Staff Photo—Bob Roth

Alexandria Bakery, as it was called then, consisted of a 25-foot by 25-foot building erected in 1903.

The facility was equipped with one, old brick and wooden oven, one gas bread mixer, one Chevy truck and had two employees.

About 500 loaves a day were produced to serve Alexandria, Lancaster, Martintown and St. Raphael's.

The first expansion took place in 1940 when a 15-foot by 35-foot extension was added, with an office on the second floor.

The first rotary oven in the area was installed and heated with charcoal.

That same year, Mr. Lanthier organized the Ottawa Lower Valley Bakery Association, which reached 32 members.

It was also during the late forties that Lanthier's purchased the other bakery in Alexandria, Lauzon's. A 100-foot by 50-foot addition was erected in 1950 and two new rotary ovens installed. The old section of the bakery was converted into a separate pastry department.

The third and major expansion took place in 1962 when the original bakery completely disappeared to be replaced by a new modern structure.

In order to avoid an interruption in service, the new building was built over the old one. A travelling oven with 26 shelves was installed.

By this time, the sales territory had expanded to include Apple Hill, Maxville, Cornwall, Vankleek Hill, Hawkesbury, L'Orignal, Montebello, Brownsburg and Lachute.

In 1972, the company purchased the Dalkeith bakery and took over the routes of Boulangerie Vaudreuil, giving the company direct access to the territory of Dorion, Vaudreuil and Hudson.

Today, the company boasts 146 employees and can produce 135,000 loaves of bread per week, Production Manager Raymond Durocher says.

Mr. Durocher, who has been with the firm for over 31 years, noted the company also produces between 20,000 and 40,000 buns and rolls per week depending on the time of year.

Barbecues and the tourist season make summer sales the highest, he explained.

Although Lanthier's supplies pastries for its customers, the goods are now purchased by the company from another bakery.

"It's a service we provide," Mr. Durocher said.

The Lanthier pastry operation was discontinued several years ago because it was not economically viable.

Mr. Durocher said only major bakeries such as Westons and Vachon produce both bread and pastries these days.

Bread at Lanthier's is placed in a proof room for one hour at 112 degrees with 85 per cent humidity. The humidity is needed to keep the loaf from crusting. It is then placed in the oven and baked at 450 degrees, he explained.

Most of the men are versatile and after one year can move fairly well from job to job to fill where needed, he said.

The turnover rate is low, he said, and only a few employees have been with the firm less than one year.

Roger Seguin, a shop steward with Teamsters local 647 which represents the production and office workers, concurred that turnover is low and a good rapport has started to develop since the workers unionized about 10 years ago.

"Everthing has changed a lot." he said. "It's 100 per cent better. Wages went up quite a bit and working conditions improved," he said.

Mr. Seguin is serving with management on a special 50th anniversary committee which is co-ordinating celebration activities. The local donated $100 to the cause.

Although the plant has seen some bitter strikes, the last contract was settled without a walk-out, Mr. Seguin noted.

"We've been communicating pretty good lately," he said, adding "it saves me a lot of work."

Machine operators are trained to work on any machine but shippers and mixer operators usually stick to their own job, he explained.

Breakdowns can be a potential danger in such an operation so the company employs two full-time maintenance men.

"We can handle most breakdowns," Mr. Durocher said. "The main thing is always be ready. You need spare parts and spare motors."

The Dalkeith plant is much smaller and more of the operation is done by hand, Mr. Durocher explained.

"We don't have the same equipment," he said. "We make variety bread there—100 per cent whole wheat, 80 per cent whole wheat, crusty bread, submarines."

Mr. Durocher takes pride in the firm's accomplishments over the years. He has seen several renovations, equipment additions and rising sales.

When he says he knows the operation from top to bottom, he isn't kidding.

"I started by greasing pans—by hand—right at the bottom."



HELPING OUT—Margo MacMaster of Napanee assists at the live fish return station set up at the Lancaster pickerel tournament over the weekend. Ms. MacMaster assisted Ted Warren a biologist from Sir Sandford Fleming College who worked with tournament organizers to save as many of the fish as possible. Anglers received a three-ounce bonus for each fish returned to the river alive. Staff Photo—Bob Roth

Fire service in Apple Hill is discussed

by Aline Gormley

An open meeting was held in the Apple Hill Fire Hall last Wednesday to explore possibilities of upgrading the services for fire protection in the area. The meeting was organized by Merrill Muir. In attendance were Allan MacMillan, fire chief and his firefighters and a large number of concerned citizens. The gathering provided an opportunity to review the present situation.

United Counties Warden and Kenyon Reeve Hugh McIntyre chaired the meeting. Also attending were Stanley MacLeod and Norman MacLeod, representatives of the Fire Departments of the Township of Kenyon and councillors Frederick Leroux and Lawrence O'Connor. Isobel Fraser recorded the minutes on behalf of the Council and the village of Apple Hill.

Hugh McIntyre welcomed the assembly and gave a brief explanation of the role the Council plays in supplying equipment to the Fire Brigade. Materials have been updated but he stressed the need for respirators should the brigade meet the qualifications for membership within the United Counties Medical Aid System. He extended the cooperation and support of the council to meet all necessary requisites.

Gary Paquette, Levish safety representative for the three U.C. was invited speaker. He elaborated on the accessibility of training courses, lectures and further instruction available by request through a representative of the Fire Marshall from Montreal Aid Services in Cornwall to assist in implementing such a program.

An interesting discussion issued from these relevant commentaries. The pros and cons of the present operation were reviewed in depth. Many aspects of proper functioning were considered such as improving the alarm system, alternate sources of water supply, the benefit of an advance van should the fire truck be slow in starting, the need for homes to be properly equipped with fire extinguishers and fire alarms.

A further need was felt for a weekly check of the equipment and periodical routine practices. There was talk for a fire protection program set up to work the pump on a monthly basis, to give the fire truck a run on a weekly basis and have it ready at all times in case of emergencies.

At this point Mr. Paquette gave a demonstration on the necessity and use of respirators. If the Mutual Aid Service program is applied these respirators become almost indispensable to form part of the equipment if the Fire Brigade is to succeed in preventing loss of life for their own protection and for persons caught in throes of a fire.

Fire Chief MacMillan is satisfied that a minimum of six volunteer firefighters is sufficient in number to answer an emergency call. There are now 15 men on the force. It remains that any volunteer or future recruits for replacement is necessary be available at all times for constant review and further instruction to implement regular drill and marshalling for fire protection.

With the backing of the council and the support of the citizens it is most encouraging to have held these talks. An appeal to the public is intended for necessary funds required to install such a program. Whatever means thereby the Fire Brigade adopts, the citizens who attended this first meeting agreed to further their cause and are willing to offer time and effort to raise funds.

Lunch and coffee was supplied by women. The aftermath of the meeting lent to productive expressions hoping that further meetings would follow in the near future.



YOUNG VOLUNTEERS—This happy looking crew were guests of the staff of the Recreation and Leisure for Handicapped Adults in Glengarry at the Glengarry Golf Club last Thursday night. The gesture was in appreciation of the 395 hours of time they had donated towards helping the handicapped in the program directed by the staff. Helping with dancercize classes, swimming, fitness, bowling, track and field meet and a car wash are from left, front row: Robbie Starkauskas, Gerry Tillman, Michael Sauve, Jeff MacDonald and Irvine Simpson. Second row: Keith McDonell, Kris Marr, Jocelyn Trudel, Chantal Roman and Maxine Ouellette. Third row: Dale Barbara, Deana Barbara, Devina Janack, Alex Maclaren, Lynn Gallant, Roch Hurtubise, Adele Cormier and Madeleine Huot. Back row: Sheldon McDougall, Allan MacLeod, Mike Campeau, Randy MacDonald, Tom Everson, Neil MacDonell and Brian Filion.

Staff Photo—Anna M. MacDonald

Pyramid . . .

(Continued from Page 1)

shall be entitled under the scheme to receive from any other person a larger sum of money or amount of valuable security than the sum or amount paid or given."

Alexandria Mayor J. P. Touchette echoed the concern that some people are going to be left holding the bag, "Money doesn't fall from trees. I'm death against the whole damn thing."

Two sources recently confirmed that there are some threats of "broken bones" if money paid into the scheme is not returned.

One couple is reported to have re-invested $100 in a separate scheme in a last-ditch attempt to recover a previous investment of $1,000 and some recent "illnesses" have been attributed to worries over pyramid investments.

One sidelight of the pyramid propaganda was reports that local sales had had a marked increase, particularly with purchases "in cash". A survey of local businesses, however, failed to confirm any such increases.

Maxville . . .

(Continued from Page 1)

the village limits.

It was noted L. Baker has declared conflict of interest in the above.

A donation of $25 was made to Glengarry Club of Ottawa. The dog control officer has been called to patrol the village with his tranquilizer gun in an effort to put to sleep certain dogs that could not otherwise be caught.

Noble Villeneuve is to be contacted to appraise a lot which is presently vacant and an unopened road. Gerald Blair wishes to purchase this property.

Estimates on the costs of paving for the village will be obtained from A. L. Lafleche and Hawkesbury Paving.

The drain at the north end of Marlborough St. is to be started within a week to 10 days.

Weather news

by George Hambleton

August was the coolest since this station started in 1968. Frost was recorded on three nights, the earliest being August 21.

Average first frost date in this area is September 5, although late August frosts are not uncommon. In 1968 and 1970, first frosts occurred on October 6.

Rainfall was very heavy at 131 mm (5.2"). The normal fall is 75 mm (3"). This was exceeded in one rainfall on August 14.

Heavy rain recorded in the past was September 1, 1977 84mm (3.3") and Hurricane Frederick on September 14, 1979 109mm (4.3").

Apple Hill

by Aline Gormley

BIRTHDAY PARTY

On Sunday, August 29 Mary Lynne Bissonnette celebrated her 16th birthday surrounded by family and a host of friends. A corn fest was provided for the enjoyment of all. Under patio lights and gathered around a bonfire, spontaneous entertainment by the Leroux girls and the Massia boys highlighted this happy occasion—A great time was had by all.

RAFFLE

A raffle has been set up by the Apple Hill Fire Brigade with proceeds going to upgrade fire equipment. The draw to be held on Saturday, November 13 at the I Fire Hall. First prize is a 2¾lbs chemical fire extinguisher, second prize, a case of motor oil (24 litres), third prize, a smoke detector. Outlets for purchasing tickets which sell at $1 each are at Guindon's, the King Edward Hotel, Lalonde's, Muir's and at S. & B.

GOOD WISHES

We extend proficient success to all out young people returning to school; to young adults who are pursuing higher studies and to adults who are enterprising enough to acquire new skills. May their endeavours prove satisfying and rewarding.

Tel. Office: 525-1588 Res.: 525-1604

GERRY DEXTRAS

Bookkeeping Service comptabilité

92 Kenyon St. E.

ALEXANDRIA, ONTARIO K0C 1A0

SEMI-ANNUAL TROPICAL PLANT SALE!

TROPICAL PLANTS 1/2 PRICE

3" pot, reg. 1.98	99¢
4" pot, reg. 4.99	2.50
6" pot, reg. $18	$9
10" pot, reg. to $50	$25

HANGING BASKETS

6" pot, reg. $12.95	$6.50
8" pot, reg. $18.50	$9.25

SPECIAL PURCHASE - WIDE SELECTION!

Glengarry Flowers

43 Main St. S., Alexandria Tel. 525-1660

36-1c

PRIEST'S MILL RESTAURANT & PUB

"Contemporary Dining in a Historic Canadian Setting"

Hwy. 34 Alexandria

Alexandria, Ontario Mill Square and Main (613) 525-2264

K of C BINGO

Starts Sept. 12

at 8 p.m.

SACRED HEART PARISH HALL

JACKPOT $600

in 5 numbers

15 Regular Games at $25
5 Specials, 50—50
Special Cards: 3 for 50c, 7 for $1, 15 for $2
1 Winner Take All

Door Opens at 7 p.m.

35-2c

CENTENNIAL YEAR: 1882—1982

Atlantic Hotel

The Station, Alexandria

Monday to Thursday
September 6 to September 9

Pat Kelly

Friday and Saturday
September 10 and 11

The Brigadoons

Coming...

Monday to Saturday
September 13 to September 18

Tony Cummings

With us, your business could really go places.

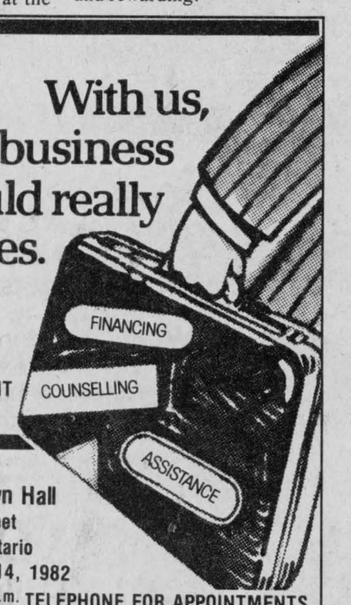

Representative: REJEAN CLERMONT

See us at Alexandria Town Hall
90 Main Street
Alexandria, Ontario
On: Tuesday, Sept. 14, 1982
From 10 a.m. to 3 p.m. TELEPHONE FOR APPOINTMENTS 525-1110

We're FBDB, and our mandate is to encourage business development and expansion.
If you need backing, and have a problem getting it, try us.
We offer financing, counselling, management training, and information about government assistance programs for business.
Perhaps together we can get your plans moving.

16 Second Street East, P.O. Box 1737 Cornwall, Ontario

FEDERAL BUSINESS DEVELOPMENT BANK BANQUE FÉDÉRALE DE DÉVELOPPEMENT

Your success is our only business.

Canada

Stormont, Dundas & Glengarry County Board of Education

Glengarry District High School

OPENING

MON., SEPT. 13

1. Classes will be all day on Monday
2. Late bus runs for after school activities will begin Monday, Sept. 13. Tryouts will be held Monday for:
   a.) Senior and Junior Boys' Soccer
   b.) Senior Football
   c.) Senior and Junior Girls' Soccer (at lunch hour)
3. Senior Football tryouts will begin on Thursday, Sept. 9 and Friday, Sept. 10 at 3:00 p.m.

NOTE: Due to construction activities, students are to refrain from entering the school until the opening date. If it is necessary, report to the temporary office at the north end of the school.

M. Zeron, Chairman

R.A. Leblanc, Director

GM AUTHORIZED SERVICE- IT'S THE BEST WAY TO GO!

- GM TRAINED TECHNICIANS
- THE RIGHT TOOLS AND DIAGNOSTIC EQUIPMENT
- GUARANTEED SERVICE
- GUARANTEED GM PARTS
- GUARANTEED PRICE

AUTHORIZED GM PARTS & SERVICE

PUT IT TO THE TEST WITH THE BEST.

Hours: 8 a.m. to 11 p.m. Monday to Friday

Saturday 8 a.m. to 12 noon

GLENGARRY MOTOR SALES LTD.

ALEXANDRIA • ONT.

525-1480 or 347-2436

News from MAXVILLE

by Velma Franklin

Miss Leslie Casey of Calgary is spending a holiday in the east with her mother Mrs. Jean Casey.

PLANT SALE

Don't forget that the Maxville Horticultural Society's Fall Pot Luck Supper and Plant Sale is next Monday night, September 13, at the United Church Hall at 6:30 p.m. No use letting those plants freeze. Bring them to the sale.

CALORIE COUNTERS

A very special meeting was held by the Canadian Calorie Counters, Branch 598, at the Maxville Manor on September 1. This was in honor of Fleurette Longtin, president for the past two years and one of the founders of the group on 1979, who will be leaving shortly to take a food service supervision course at the newly organized Alfred Agriculture and Food Technology College.

Along with the gook wishes of all the members, Mrs. Margaret Jack read a very touching address on the theme, "It is good as one is growing older to continue to grow spiritually, physically, and to improve mentally, as this enriches not only the individual but all who might come in contact with her".

The members offered their love and friendship to take along, with a poem expressing the idea that very few people say, "I love you", until it is too late. New president Margaret Haley of Monkland read a poem on the gift of friendship, and a crisp $100 bill was added as icing on the cake.

Mrs. Longtin thanked everyone from the bottom of her heart, and wished the club the best of luck in carrying forward their good work. In addition to this happy evening, Mrs. Longtin had been the guest of honor at a surprise party at the Jade Gardens in Cornwall the week before. This was organized by the Manor Kitchen Kuties under the direction of Margaret Cope and was complete and successful surprise.

HOMEMAKERS

The season's new 4-H Homemakers Club begins meeting September 9 and this will be a fun session on "Outdoor Living". Members will be making kites, casting animal tracks, doing leaf printing and they will also have to plan an outdoor activity. The Club leaders will be Diane Jaggassar and Maureen MacEwen.

For further information, time and place of meeting, call Mrs. MacEwen at 527-2763.

LIONS

The Maxville and District Lion's Club sponsored its annual Labour Day Soccer Tournament with 25 teams coming from all over Canada. The tournament is organized by Billy Shields with the assistance of a hard-working crew of volunteers.

This has become a sports event that should attract more spectators than it does, because the caliber of the games is so high—absolutely first rate competition.

In the "B" Division the Ottawa Rockers beat out Winchester, and the "A" Division was won by a local team—Pine Grove, coached by Mallory Franklin.

Lion's President Allen Douglas was happy to present the trophy, medallions, and a prize of $250 to the winners. The next event for the Lions will be Football Night on the first Thursday in October, and the coach and two players from the Ottawa Rough Riders are expected for this.

The club has just had its first dinner meeting of the new season, and is always interested in attracting new members. Anyone who would like to get actively involved in community work with this club will be made welcome. The executive for this year is as follows—President, Allen Douglas; First-Vice, Marcel Champagne; Second Vice, Doug Symons; Third Vice, Rene Aubin; secretary, Noble Villeneuve, treasurer (and director), Richard Scott; Directors, Billy Munroe, Garry MacRae and Donnie Benton.



BARRETT—MacLENNAN

Married in Dunvegan

The marriage of Darlene MacLennan and James Barrett took place on August 7 in Kenyon Presbyterian Church, Dunvegan.

Reverend Gordon Fresque officiated at the 4 p.m. ceremony and Angus McQueen was organist. During the signing of the register, bagpipe selections were played by Pipe Major J.T. MacKenzie, David Danskin and Arnold Munro.

The bride is the only daughter of Mr. and Mrs. John A. MacLennan of Maxville, and the groom is the only son of Harry Barrett of Ottawa.

Given in marriage by her father, the bride was lovely in a gown of white chiffon and organza. The bodice was appliqued with Chantilly lace seeded with pearls; the long sleeves with lace appliques were formed in ruffles to her hand, tiers of lace flowed into a cathedral train. Her full length veil of organza trimmed with lace daisies was held in place with a wide band of pearls and she carried a bouquet of pink roses, white mums, carnations and babies' breath.

Her attendants wore identical gowns of fine jersey with lace beleros. Her matron of honour, Dawne Stanley of Nepean, wore an apricot gown; the bridesmaids Frances Martin of Nepean, Annette Massie of Alexandria and Barbara Heemskerk of Monkland wore yellow gowns and all carried bouquets of roses, mums and carnations.

Roy Waldron of Ottawa was best man and the ushers were Stephen Abbott of Nepean and the bride's brothers Norman and Hughie MacLennan.

The reception following the ceremony was held at the Maxville and District Sports Complex where Hughie MacLennan was master of ceremonies. During the evening the Glengarry Pipe Band played several selections.

Out of the area guests were from England, Toronto, Hamilton, Windsor, Montreal, Ameliaburg, Spanish, Ottawa, Nepean, Summerstown and Cornwall.

The couple travelled through several parts of southern Ontario on their honeymoon, the bride wearing a plum-colored, fine wool suit with off-white accessories.

They will reside in Ottawa where Darlene is administration supervisor for Gandolf Data Ltd., and James is the energy systems analyst for the City of Nepean.

Prior to her wedding, bridal showers wee held on July 6 at the home of her grand-aunt, Mrs. E. Hiney, Ottawa; July 7 at the home of Dawne Stanley, Nepean and on July 17 at the W.I. Hall in Dunvegan, where friends and neighbors were the hostesses.

Cornwall man named to VIA

Lionel Grant, vice-president and co-founder of Cornwall Gravel Co. Ltd., has been named to the board of directors of VIA Rail Canada Inc.

The appointment by Transport Canada Minister Jean-Luc Pepin was announced by Stormont-Dundas MP Ed Lumley.

The board of directors of VIA Rail is responsible for the approval of general policy and financial issues of the $375 million public corporation.

The board also advises VIA's executive group.

Mr. Lumley said he "was very pleased that Mr. Grant has been appointed to this important national corporation."

He said the appointment is "excellent especially when you consider that as a medium-size Canadian businessman who is a user of VIA Rail and as a resident of one of the smaller communities along the important Quebec City-Windsor Corridor, he will be able to provide the board with a new and different perspective of its operation."

Pro-lifers meeting

A "Pro-Life Information Night" is being held at Iona gym, St. Raphael's on Thursday evening, September 16 at 8 p.m.

This evening has been organized by Sue Lajoie, Family Life Convener of St. Raphael's C.W.L. and will feature a panel discussion.

Members of the panel are John Sampson, a publicity worker with Pro-Life, Marilyn Bergeron of Birthright, Michael Morris, representing the youth of the community and Reverend Gary Ostler of St. Raphael's Parish.

A question and answer period will follow.

All interested persons in the community are invited to attend.

Danskin's
Scottish Gift Shop
MAIN STREET MAXVILLE, ONT.
Kilts, Sweaters, Jewellery
D ncers' and Pipers' Supplies, Gifts. Etc.
TEL 13-527-2037 32-4c DAILY 10-5 P.M.

SCOTTISH CONCERT
FRIDAY, SEPT. 24
Starting at 7:30 p.m.
Rideau Regional Centre
HIGHWAY 43
SMITHS FALLS
STARRING: ALASDAIR GILLIES
The Glengarry Pipe Band
Rae MacCulloch Dancers
Tickets $6 per person
Available at Smiths Falls Recreation
County Sports Store
or call 722-2288 35-4c

STEDMANS
33 Main St., Alexandria
(Back to School Special)
15 COLOUR PORTRAITS
SPECIAL OFFER
ONE 8×10
TWO 5×7s
TEN WALLET SIZE
TWO 3×5s
COMPLETE PACKAGE
$12.95 On Delivery
ALL AGES WELCOME.
ALSO FAMILY PORTRAITS
IN YOUR CHOICE OF BACKGROUND.
Enlargement Portraits available
at reasonable price with Complete Package.
$1.00 Sitting Fee Per Person
AVAILABLE ON THESE DATES
THURS. FRI. SAT.
SEPT. 9 10 11
11-8 10-8 10-4
SATISFACTION GUARANTEED
OR YOUR MONEY CHEERFULLY REFUNDED
VALUABLE COUPON
SAVE $1.00
ON COMPLETE PACKAGE
BRING THIS COUPON
TO PHOTOGRAPHER

CLASSIFIEDS
Got a job to do?
Need some help?
Try—The Classifieds

Ron Perkins Band
coming to the
Hotel Bon Voyage
(formerly Lalonde's)
Riviere Beaudette
Sept. 4 and 5
11 and 12, 18 and 19
Saturday nights from 9 p.m. - 3 a.m.
Sundays from 3 p.m. - Midnight
35-2c

CEILIDH DANCE
Sat., Sept. 25
6 p.m. to 1 a.m.
NEPEAN SPORTSPLEX
Woodroffe Ave.
Featuring Scotland's Gentleman of Songs
Alasdair Gillies
Dancing to the Clansmen Band
Traditional Scottish Meal
Tickets $20 each
Available at:
Scotland House, 283 Richmond Rd., Ottawa, Ont.
Continental Dining Lounge
Nepean Sportsplex
or for reservations call 722-2288
35-3c

COMIN' AT YOU FROM
679 8*
OR LESS



Follow the value leader. Right now, tough Toyota trucks are priced to really move. Instead of our regular suggested list price of $7298, Toyota Canada's new incentive plan cuts that price by $500. Bringing it down to a suggested selling price of $6798 or less. That's some deal! From the standard 4 x 2 model with the lowest suggested selling price of any 1982 Toyota Truck, through the sporty SR5, the economical Diesel, the rugged 4 x 4 with a 2400 cc engine and the incredible Landcruiser. 12 models in all. Excellent parts and service network. Toyota quality.

Check your dealer's selection of tough new Toyota trucks today. Your dealer can give you a price on a lease or purchase that's really great. Don't miss out on this one.

*$6,798 suggested selling price. Does not include license, freight, provincial taxes or dealer preparation charges. Dealer may sell for less.

WE'RE THE OTTAWA VALLEY TOYOTA DEALER ASSOCIATION AND WE KNOW TRUCKS.

1000 Islands Toyota
590 King St. West
Brockville (613) 342-9111

Cornwall Toyota
3048 Pitt St.
Cornwall (613) 932-1106

Highland Motor Sales
Maxville (613) 527-2735

Tony Graham Motors
1971 Baseline Rd.
Ottawa (613) 225-1212

Mendes Motors
1811 Bank St.
Ottawa (613) 523-8666

Jackson Motor Sales
327 Stewart St.
Renfrew (613) 432-3748

Bel-Air Automobiles
450 McArthur Rd.
Ottawa (613) 741-3270

S.C. Automobiles
93 Boul. Greber
Pointe Gatineau, Que.
(819) 568-0066

Auger & Frères
270 Victoria
Thurso, Que. (819) 985-2218

TOYOTA

Petawawa Toyota
421 Hwy. St.
Petawawa (613) 687-8171

Gateway Toyota
659 Princess St.
Kingston (613) 546-1774

OH WHAT A FUN BUNCH OF GUYS !

HIGHLAND MOTOR SALES (MAXVILLE) LTD.
Open daily 'til 8, Saturday 'til noon
Maxville, Ont. In Alexandria, call Bob Lajoie 525-1945 Tel. 527-2735



BALL HOCKEY CHAMPS—The Dalbec Sports "Express" captured the best-of-five ball hockey final series recently with three straight wins against Mahon Sports of Vankleek Hill. Front row, left to right, Norman Seguin, Roger Lafontaine, Pete Belanger, Remi Sauve, Jerome Poirier. Back row: Luc Menard, Joel Leroux, John Shago. Middle row: Gilles Gareau, Richard Picard, Yvan Desautels, Leo Seguin, Frank St. Pierre, Gary Theoret, Richard Lebrun and Coach Cid Massia.

Highland Motors new champs

The Highland Motors team rallied for a convincing 9-2 win over Menard Farm Supplies last Thursday, dashing any hopes last year's winners might have had for a fourth consecutive league title. The series went to the full route of seven games, with both teams looking for their fourth and final win last week. The best batting performance of the season will go to Gerry Carriere with a .473 average. Awards for best performances will be made at Awards Night ceremonies at the Glengarry Sports Palace on October 15.

HIGHLAND MOTORS, 9
MFS, 2

Despite home runs by J. L. Desautels and Bob Latreille for MFS, the hitting power of Highland Motors players combined to ensure the outcome. J. P. Claude was credited with three RBI's, Luc Poirier singled and tripled to knock in two runs, and Yvan Desautels doubled and tripled to score a single run. An excellent performance by J. L. Desautels gave him the win on the mound, while the loss was charged to Bob Latreille.

Bonnie Glen leads series 2 games to 1

by Colin McAuley

Semi-final play in the Sportsmen League got underway this past week. Bonnie Glen of Alexandria leads the best-of-five series two games to one over Burger King of Cornwall. Game four of the series is slated for Tuesday, September 7, at 6:30 p.m. at King George Park in Cornwall Fifth Wheel of Cornwall defeated Seaway Motor Inn of Cornwall three games to none.

GAME 1
BONNIE GLEN 4,
BURGER KING 0

In the bottom of the first inning, Bob Boisvenue of Bonnie Glen hit a solo homer to right centre. With one out in the fifth inning, St. Pierre of Bonnie Glen singled and stole second. Cuerrier followed with a single scoring St. Pierre. End of five innings, Bonnie Glen led 2-0. The bottom of the sixth inning, Gaetan Quesnel of Bonnie Glen led off with a triple. Boisvenue was intentionally walked. St. Pierre hit into a fielder's choice scoring Quesnel. Boisvenue came home to score on an error by the Burger King catcher. The winning pitcher was Serge Vaillancourt of Bonnie Glen, who allowed two hits and struck out seven. Blair Munro of Burger King was the losing pitcher.

GAME 2
BURGER KING 2,
BONNIE GLEN 0

In a fast moving game, Burger King scored both runs in the bottom of the second inning. Winning pitcher for Burger King was Mike March. The losing pitcher for Bonnie Glen was Bobby Shaver.

GAME 3
BONNIE GLEN 2
BURGER KING 1

Burger King took a one to nothing lead in the top of the second inning. In the bottom of the fifth inning, Hamelin of Bonnie Glen was walked. Hamelin took third on successive fielders choices, and came home to score on Mike Vaillancourt's two out single. With runners on second and third for Burger King in the top of the seventh inning and two out, Bonnie Glen intentionally walked the next batter to load the bases. The strategy worked as Serge Vaillancourt struck out the next Burger King batter to end the threat. Mike Vaillancourt of Bonnie Glen hit a one out single in the bottom of the seventh. Vaillancourt advanced to second when St. Pierre was hit by a pitch, he stole third on a passed-ball by the Burger King catcher. Vaillancourt scored the winning run on Bobby Shaver's single. Winning pitcher Serve Vaillancourt had nine strike-outs, allowing only two hits for Bonnie Glen. Burger King's losing pitcher was Mike March.

Blind athlete wins Gold , two Silver

Canadian Blind athlete John Baxter of Maxville added a Gold and two Silver Medals to his string of victories at the Canadian Championships for the Blind held last week in Calgary.

Baxter won a Gold Medal in the Discus with a throw of 27.50 metres, tying his previous Canadian record.

He also earned Silver Medals in the Shotput, 8.79 metres, and the Javelin Toss, 22.40 metres.

In team standings, Ontario captured first place overall, chalking up more victories than second-place Alberta and third-spot Quebec combined. Baxter attributed the team win to "good coaching" that made all the difference. The Ontario Field Coach was John O'Brien of Hamilton.

Baxter says he is now under consideration for the Canadian Team which will participate at the World Olympics for the Blind at Los Angeles in September of 1984. Ninety-two blind athletes, who competed in Calgary last week, will be competing for 40 spots on the Canadian Team.

Baxter says the athletes will now have to set up an intensive training program to improve their statistics over the next two years in order to have a better chance of qualifying.

"I will have to get into a weight training program this winter. I hope to work under the direction of Dave Dorman, the coach of the Cornwall Cougars Track Club."

The Championships in Calgary were "a stiff competition", according to Baxter and not without problems. At one point he was disqualified from the Discus Event when his coach stepped into the circle, which is not allowed. The event was held again, and he captured first place and a Gold Medal.

Adrien Menard Electric Inc.
ELECTRIC MOTOR REPAIRS
11 Mill Square Tel. 525-2173



- *Service of water pumps*
- *Repair of Sunbeam cow clippers*
- *Sales of Jacuzzi and Beatty jet pumps*

51-tf

BINGO
GLENGARRY SPORTS PALACE
8 p.m.
Doors open at 6:30 p.m.
Thursday, Sept. 9
15 Regular Games at $25
6 Specials — 50-50
1 Winner Takes All
Door Prizes $25 - $15 - $10
JACKPOT $1,000
in 5 numbers
Admission 50¢ per person

The Horseman Shop
Complete Outfitters for Horse and Rider
Located 6 mi. west of Williamstown on South Branch Rd.

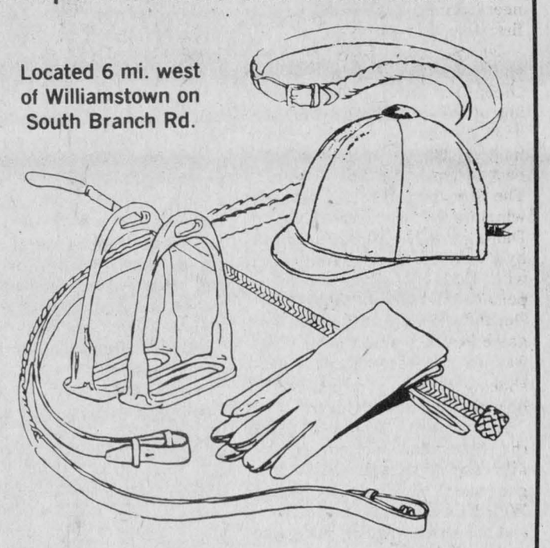

Mrs. Catherine B. Miller, Prop.
R.R.1, Williamstown Tel. 931-1883
33-tf

ADMHA
TRAVELLING TEAM
TRY OUT
Saturday, September 11
Atom 4 - 4:50 Gilles Joanette
Peewee 5 - 5:50 Gerald Sauve
Bantam 6 - 6:50 Euclide St. Denis
Midget 7 - 7:50 Jean Yves Jeaurond

Sunday, September 12
Atom 3 - 3:50
Peewee 4 - 4:50
Bantam 5 - 5:50
Midget 6 - 6:50

THE ALEXANDRIA FIGURE SKATING CLUB
will be holding their
REGISTRATION DAY
at the
GLENGARRY SPORTS PALACE
Monday, Sept. 13
from 6 to 8 p.m.
Registration fees for season:
Figure Skating $46
Charlottenburgh and Kenyon $115

Power Skating $50
Charlottenburgh and Kenyon $105

All children must be 4 years of age by December 31, 1982 to be eligible.



34-3c
New students should be accompanied by a parent

FREE PUBLIC SKATING
CHARLOTTENBURGH RECREATION CENTRE
Sept. 16 - 7 to 9 p.m.
Sept. 18 - 1 to 3 p.m.
Sept. 19 - 3 to 5 p.m.
Sept. 23 - 7 to 9 p.m.
Sept. 24 - 1 to 3 p.m.

SEASON SKATING TIME
Sunday, 3 to 5 p.m. starting Sept. 26

ADMISSION WILL BE CHARGED:
Students $1 (17 and under) Adults $1.50
Family Passes $25 Single Passes $12

Ice Rentals: Good dates still available

CALL 347-2411
35-3c

REGISTRATION
for
Char-Lan Minor Hockey Association
and
Char-Lan Minor Hockey School
and
Sale of Hockey Equipment

Minor Hockey Registration:
Players, Coaches and Referees
Saturday, September 4, from 9 a.m. to 12 noon
and
Saturday, September 11, from 10 a.m. to 4 p.m.
at Charlottenburgh Recreation Centre, Williamstown, Ont.
FEES: Novice, Atom, Peewee and Bantam Ages
(Born 1968 - 1976) = $25 per individual
Midget and Junvenile Ages
(Born 1964 - 1967) = $30 per individual
The late fee after September 30 will be an extra $10.
Proof of Age is Required

Minor Hockey School:
Director—Carl Rines
The Hockey School will be run from
September 13 through September 25
Monday, Wednesday & Friday evenings & Saturday mornings

Hockey School Registration:
Saturday, September 4 from 9 a.m. to 12 noon
and
Saturday, September 11 from 10 a.m. to 4 p.m.
The School is open to all individuals born between
1966 - 1974 inclusive
Rates: $45 for first player
$40 for each other player of the same family.

Sale of Hockey Equipment:
Will take place in the upstairs hall of the Charlottenburgh Recreation Centre on September 11
Equipment to be brought in from 10 a.m. to 12 noon
Sale—10 a.m. to 3 p.m.
Unsold equipment must be removed by the owners by 3 p.m.
35-2c

Char-Lan Figure Skating Club
Registration 1982-83
(Charlottenburgh Recreation Centre)

Age required: 4 yrs. old as of December 1982

Registration Dates:
Sept. 4: 9 a.m. to 12 noon
Sept. 11: 10 a.m. to 4 p.m.



Fees:
Learn to skate - $35
All others - $55
Family rates: $80
(Late registration fee: $10 extra)

No registration accepted after Oct. 18

Class Time:
Monday Nights 5 to 8 p.m.
(Starting September 27)

Skate exchange to be held September 11
35-2c

Buy a new Case farm tractor... choose
special Case
8.8% A.P.R.
financing for up to 48 months
You have the option of choosing 8.8% A.P.R. financing with any of our new Case 90 series farm tractors purchased between September 1 and October 31, 1982. Purchase must be financed through J I Case Credit Corporation.

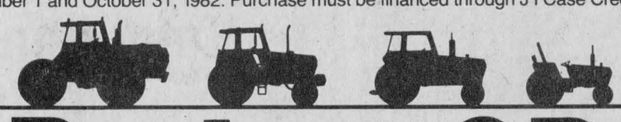

OR
special waiver of finance charges
Instead of 8.8% A.P.R. financing, you can choose a waiver-of-finance-charges option. Under this plan, if you buy any of our new Case farm tractors, finance charges will be waived from date of purchase until June 1, 1983. Purchase must be financed through J I Case Credit Corporation.
Waiver of finance charges on used farm tractors
If you buy one of our used farm tractors, any make, between September 1 and October 31, 1982, finance charges will be waived from date of purchase until March 1, 1983. Purchase must be financed through J I Case Credit Corporation.

OR
special super rebates up to $9400 for cash purchases
If you choose this rebate/no-financing option with the purchase of any of our new Case farm tractors, Case will send you a check for the dollar amount opposite the Case model you buy. Rebate may be applied toward your purchase price. NOTE: Government Agencies/Departments do not qualify for rebates.

ELIGIBLE MODEL	CASH REBATE	ELIGIBLE MODEL	CASH REBATE
4890 4-WD	$9,400	2090 2-WD	$3,800
4690 4-WD	$8,000	1690 GP	$3,200
4490 4-WD	$6,400	1490 GP	$2,800
2590 2-WD	$5,400	1390 GP	$1,800
2390 2-WD	$5,000	1290 GP	$1,500
2290 2-WD	$4,200	1190 GP	$1,300

plus...
special factory selling allowances
to make your trade even better
Offers valid September 1 thru October 31, 1982. See us now.

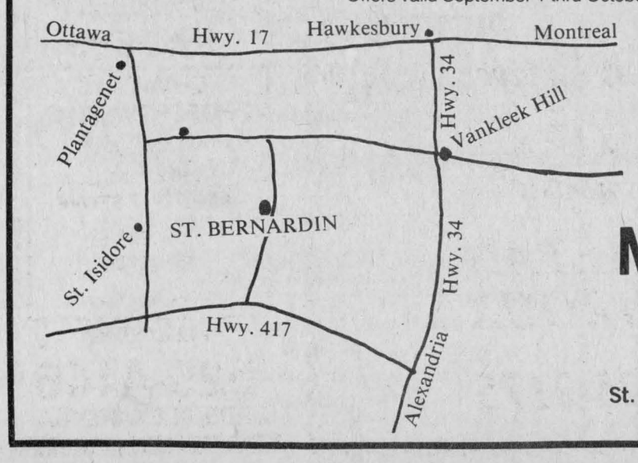

case
INDUSTRIAL OR AGRICULTURAL

MARLEAU GARAGE
SALES and SERVICE
Sales Representative
Nelson Menard, 524-5783
St. Bernardin, Ont. Tel. 678-2033

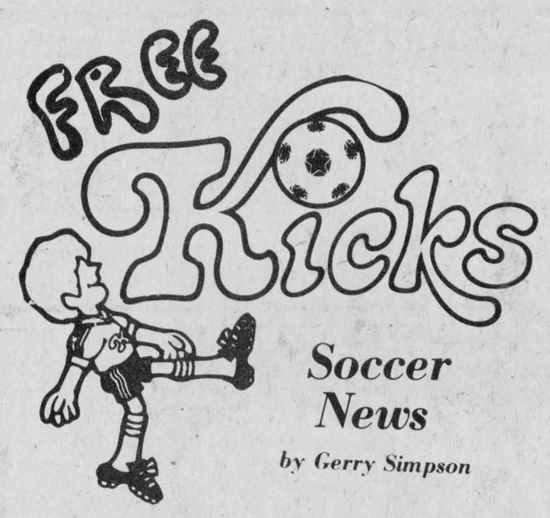

Soccer News

by Gerry Simpson

Soccer finals

Defending Glengarry soccer champs, Greenfield will play blazing a trail, Dunvegan Pioneers in the 1982 final.

The revolving door for goalkeepers kept swinging and has put the Glengarry Stars on the sidelines. This year it's hard to believe a team with so much talent could not score on a penalty kick. Propelled by brothers Billy and Ed DeWitt. he Dunvegan Pioneers advance to the finals for the first time in years.

The big hazard for the Stars and probably will be for the Greenfield club is the goalkeeping by Erwin "Weed" MacLennan. He jumped the Glen Sandfield ship where he was only the back-up man for the Pioneers. The Stars got off to a good start winning the first game against Dunvegan 2-1, in Lochiel on goals by Pierre Theoret and Tom Lowe, with Ed DeWitt scoring on a penalty kick. Gerry "Sabu" McDonald started and finished the game for the Stars in nets. What was to be a two-game handshaking ceremony turned out to be a nightmare for the Stars.

In game two, played with gusto the Stars encountered a very aggressively determined Dunvegan team. A single by young Willy Kippen, the Maxville Flyer, and the series was tied one game each. The Stars played too cautiously and Dunvegan escaped defeat. Back to Lochiel for game three. The Pioneers struck early on a goal by Ed DeWitt, and with one man up and then playing back, they closed the door on the Stars. Wally Martin banged one home for the Stars in the last moments of play. With overtime and sudden death over, it was back to Dunvegan for game four.

The game was tied at 3-3. In sudden death, a penalty shot was called against the Pioneers but missed. Back to Lochiel for game five.

The Stars jumped into an early two-goal lead on goals by Tom Lowe, the league leader in this department. Another penalty shot missed by the Stars. The Pioneers threw everything into the attack and tied the score at 2-2 on goals by Ed DeWitt. Into overtime and with time running out Wayne McDonell rolled a ten-foot shot into the net to clinch a berth into the final for the Pioneers.

In the Greenfield-Glen Nevis series the Glens had their best year since coming into the league Making the playoffs for the first time they came up against a strong Greenfield club. Don't you think they got blown out of the park! The red machine had their hand-full, even in the final game a single by rookie Lucien Koggel and a "own goal" by one of the Glens' defencemen carried the defending champions into the finals against Dunvegan Pioneers.

In game one of the finals Greenfield edged the Pioneers 2-1 on goals by John Charlebois and Frank Morris, with Ed DeWitt scoring for Dunvegan.

Game two also played in Greenfield, the pitch in Dunvegan not available the game just underway and before we got past Mary at the gate the score was 2-1 for Dunvegan on goals by Ed DeWitt and Findley McDonell, and the Reds scorer Frank Morris, looking like another up.

We'll count up to 50 and the game would have been over, Greenfield tied it on a goal by John Charlebois. Still tied after overtime, now sudden death this time. Count up to 25 and the game would be called and the Reds turned what would have been an upset into a 2-0 game lead in the finals.

Game three in Dunvegan, the Pioneers firing early on a goal by Ed DeWitt, before Herbie Maley tied the score late in the game on a free kick, 1-1. Before Findley McDonell put the icing on the cake with a wide open net goal for the Pioneers to make the series 2-1.

Game four in the final series is being played tonight, Wednesday, in Dunvegan with the Pioneers hoping to even the series.

Awards night

by Gerry Simpson

This Saturday night is the big night for Glengarry soccer players and fans. The annual award night will be held at the Glengarry Sports Palace at 7 p.m. The winners will be taking home all the marbles. This has been the biggest showing of players playing soccer in Glengarry. The people behind this game, our league President Peter MacLeod and Elizabeth Barton, secretary-treasurer. the league Committee coaches, fans, parents all deserve a lot of credit. Be there—it's your night!

Pine Grove wins Maxville Tourney

The Labor Day Maxville Soccer Tournament proved Pine Grove top "A" Champions over the Glengarry Stars. In the "B" semi-finals it was Winchester over Alexandria 1-0 and Ottawa Rockers over St. Andrews 2-0 in a shoot-out. In the "B" final, Ottawa Rockers easy winners over Winchester 3-0. In the "A" semi-finals Pine Grove got by Y.M.O. Cornwall 1-0 and the Glengarry Stars fought hard to beat Kingston 1-0. Getting the final for both Glengarry teams Allan Willard scored the only goal, giving the Pine Grove boys the double spring and fall tournament cups.

The Glen Sandfield Senior Girls had a good week, first they won the Cornwall League Cup, then the Glengarry League Play-off Trophy and finally the "Ronnie MacLachlan Cup". This was a hard fought series with Greenfield girls Linda Parent scoring the only goal for the Greens. in the final game the series having gone five games, all ties.

Results

BANTAM SOCCER FINALS

The Alexandria Bantams completed the double, taking first place over Greenfield then beating Greenfield 3-1 in the playoffs.

JUNIOR GIRLS SOCCER

Laggan winning both league and play-off cups.

INTERMEDIATE GIRLS SOCCER

Laggan girls again winning both trophies, league and play-offs.

SPRITE BOYS SOCCER

Laggan over Greenfield finals.

PEEWEES SOCCER BOYS

Laggan over Greenfield in finals.

Terry Fox tourney

The Terry Fox Soccer Cup will be played at the Lochiel field Saturday and Sunday, September 18 and 19 with all proceeds going to the Terry Fox Fund. Gerald McDonald and Gerald Simpson looking after this tournament. They are looking for 12 teams, we have nine already. They are: Dunvegan, Atlantic Centennials, Glengarry Stars, Alexandria Drillers, Lochiel, Greenfield, Glen Nevis, Glen Sandfield, Pine Grove. Contact Gerald McDonald at the Atlantic Hotel if you wish to enter a team before September 12, 1982.

Eastern Ontario Cup play

The top four clubs in the Glengarry Soccer League will be playing for this trophy. Games get underway this week.

Greenfield home to C.F.B. Rockcliffe, Glen Nevis home to Santos Ottawa, this game will be played in Lochiel. Glengarry Stars travel to Aylmer and Dunvegan take on Ottawa Royals in Ottawa. This is the first round draw, worth watching.

OUTDOOR TOPICS

by Bob Brewster

MERCURY OUTDOOR CONSULTANT

RIVER SNAGS IMPORTANT

In most of our endeavors "running into a snag" is bad news. In fishing just the opposite is true.

Downed trees, stumps, brush and other debris found in streams play an important role in water ecology by providing cover for many different types of aquatic animals. Included are fish, turtles, insects, snails and mussels, to name a few. Their numbers increase wherever such structure exists in water. Information reaching Mercury outboards' angling department shows that where sport fishing is concerned, the presence or absence of snags determines the species of fish available, plus their numbers and size.

Biologists researching a midwest stream with both snagless and snag-filled stretches of water determined that the poundage of fish per mile of snagless water was 25 percent less than where cover was available. Even more dramatic was the reduced weight of catchable size fish. Where snags existed it was 630 pounds per mile, while less than 315 pounds were found in snagless water. That's more than 50 percent fewer pounds of desirable fish where cover is absent.

In addition, the type of fish living in the different kinds of water changed. Carp accounted for 59 percent of the fish found where no snags existed and only 20 percent in the snag area, while channel catfish — a more desirable species — jumped from only 13 percent in snagless water to 22 percent where there was cover.

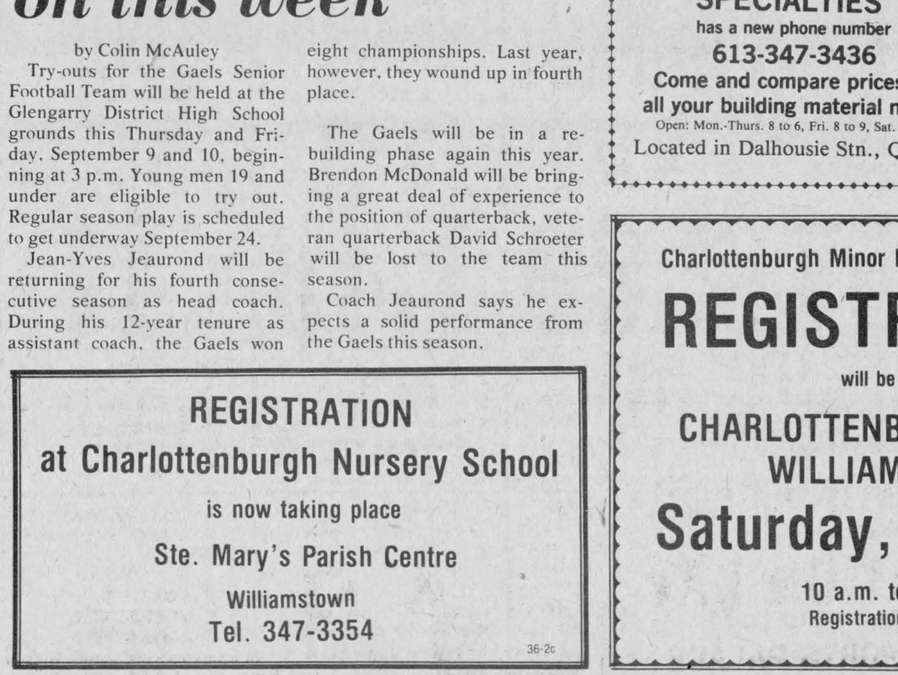

SEASON WRAPS UP—The Alexandria Peewee soccer team with coach Gerry Simpson. Front row, left to right: Steven Poirier, Randy Gebbie, Michael Starkauskas, Paul Vincent and Michael Lefebvre. Back row: Gerry Simpson, Peter Oma, Alex Maclaren, Andre Marcoux, Chris Sauer, Glen Campbell, Leo Stewart and Mark Waymann.

Headed toward Guelph

Glengarry will be well represented at the Ontario Peewee Fastball Championships being held this weekend, September 11 and 12 in Guelph.

Cornwall Cholette Insulation, advancing to the championship with two straight wins over Belleville in regional playdowns, is coached by ex-Green Valley resident Rick Ladouceur. First baseman Blake Hambleton, and pitchers Donald Carriere and Marc Cameron who played under Ladouceur for Green Valley Peewee's last year have also joined the Cornwall team.

Claiming the Ontario title in Guelph would cap off a season that saw the team win five straight "A" tournaments and run off a 24 game unbeaten streak.

Football try-outs on this week

by Colin McAuley

Try-outs for the Gaels Senior Football Team will be held at the Glengarry District High School grounds this Thursday and Friday, September 9 and 10, beginning at 3 p.m. Young men 19 and under are eligible to try out. Regular season play is scheduled to get underway September 24.

Jean-Yves Jeaurond will be returning for his fourth consecutive season as head coach. During his 12-year tenure as assistant coach, the Gaels won eight championships. Last year, however, they wound up in fourth place.

The Gaels will be in a rebuilding phase again this year. Brendon McDonald will be bringing a great deal of experience to the position of quarterback, veteran quarterback David Schroeter will be lost to the team this season.

Coach Jeaurond says he expects a solid performance from the Gaels this season.

ONTARIO RESIDENTS
IN ORDER TO SERVE YOU BETTER
E. R. CAMPEAU INC.
SPECIALTIES
has a new phone number
613-347-3436 33-tf
Come and compare prices on all your building material needs
Open: Mon.-Thurs. 8 to 6, Fri. 8 to 9, Sat. 8 to 3
Located in Dalhousie Stn., Quebec

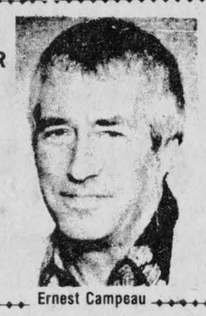

Ernest Campeau

REGISTRATION
at Charlottenburgh Nursery School
is now taking place
Ste. Mary's Parish Centre
Williamstown
Tel. 347-3354
36-2c

Charlottenburgh Minor Broomball Association
REGISTRATION
will be held at
CHARLOTTENBURGH ARENA
WILLIAMSTOWN
Saturday, Sept. 11
10 a.m. to 3 p.m.
Registration fee $25
36-1c

GLENGARRY SPORTS PALACE
PUBLIC SKATING
Friday, September 10
6-7:45 p.m. Public Skating
Saturday, September 11
2-3:45 p.m. Public Skating
Sunday, September 12
7:15-8:45 p.m. Public Skating
Tuesday, September 14
9-10:15 p.m. Public Skating
Wednesday, September 15
3-5:15 Free Skating
Prime ice available for September
Tel. 525-3600 between 8 a.m. - 4 p.m.

MacGillivary's Outfitters
315 Clark Avenue, Cornwall
Tel. 933-4867
BAGPIPES
HIGHLAND SUPPLIES
TARTAN BY THE YARD
Anything Scottish—we have it

Got a job to do?
Need some help?
Try
The Classifieds

ALEXANDRIA
JR. B GLENS
TRAINING CAMP
Tuesday, Sept. 7 8 p.m. - 10 p.m.
Wednesday, Sept. 8 8 p.m. - 10 p.m.
Thursday, Sept. 9 8 p.m. - 10 p.m.
Friday, Sept. 10 8 p.m. - 10 p.m.

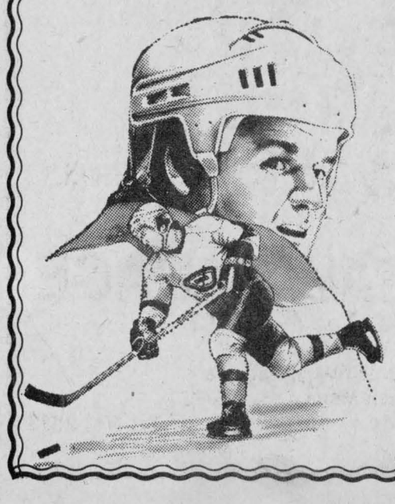

Open to all Jr. Age Players
For further information contact
GAETAN GIROUX
525-2175
35-2c

SWOOP CHIMNEY SWEEPS
CHIMNEYS PROFESSIONALLY CLEANED
FIREPLACE
AIR-TIGHT STOVE
RESIDENTIAL
COMMERCIAL
Bruce MacMillan
ALEXANDRIA
525-4446
RR5 ALEXANDRIA
36-2p

YEAR-END
REBATES
UP TO $900.00
Available on Different
1982 Chevrolet
and Oldsmobile
Models
AT
GLENGARRY
MOTOR SALES LTD.
ALEXANDRIA • ONT.
Tel. 525-1480
Highway 34 South
Alexandria

IT'S ROUND-UP- with warehouse EVERY DAY,

STORE HOURS:
Mon.-Wed. 8:30 a.m.-6 p.m.
Thurs.-Fri. 8:30 a.m.-9 p.m.
Saturday 8:30 a.m.-6 p.m.

WEDNESDAY,
SENIOR CITIZEN'S DAY
FREE DELIVERY

CEREAL CORN FLAKES KELLOGGS 675 g BOX **1.57**	**PEANUT BUTTER** CREAMY OR SUPER CHUNKY, SKIPPY 750 g JAR **2.89**	**ORANGE JUICE** UNSWEETENED LIBBY'S 1.36 L TIN **1.49**	**SOUP** CREAM OF MUSHROOM AYLMER 284 mL TIN **.47**	**TOMATOES** GENERIC STANDARD 796 mL TIN **.69**	**VEGETABLES** CHOICE, CUT WAX BEANS, CUT GREEN BEANS OR PEAS AYLMER 398 mL TIN **.55**	**PIE FILLING** BLUEBERRY E.D. SMITH 540 mL TIN **1.79**	**CORNED BEEF** HEREFORD 340 g TIN **2.29**
CEREAL HONEY COMB POST 275 g BOX **1.49**	**TEA BAGS** ORANGE PEKOE SALADA PKG. OF 60 **1.89**	**APPLE JUICE** UNSWEETENED ROUGEMONT 6x170 mL TINS **2.07**	**SOUP** VEGETABLE AYLMER 284 mL TIN **.39**	**CREAM STYLE CORN** AYLMER 540 mL TIN **.69**	**PINEAPPLE** SLICED, CRUSHED OR TIDBIT DEL MONTE 398 mL TIN **.79**	**FRUIT CUPS** ASSORTED VARIETIES DEL MONTE 4x142 mL TINS **1.69**	**PINK SALMON** SEAWAVE 220 g TIN **.99**
CEREALE SHREDDIES NABISCO 675 g BOX **1.69**	**INSTANT COFFEE** CHASE & SANBORN 283 g JAR **4.99**	**DRINKS** ASSORTED FLAVOURS FBI, BANTAM 6x199 mL PKG. **1.32**	**SOUP MIX** CHICKEN NOODLE LIPTON PKG. OF 4 **1.41**	**CARROTS** DICED AYLMER 398 mL TIN **2/.99**	**PRUNE PLUMS** CHOICE DEL MONTE 398 mL TIN **.79**	**PUDDINGS** ASSORTED VARIETIES LAURA SECORD PKG. OF 4 **1.59**	**SANDWICH SPREAD** KRAFT 500 mL JAR **1.44**
GRANOLA BARS ASSORTED VARIETIES HARVEST CRUNCH 200 g PKG. **1.19**	**DRINK MIX** CHOCOLATE QUIK NESTLE 750 g TIN **2.59**	**GRAPEFRUIT JUICE** UNSWEETENED LIBBY'S 6x170 mL TINS **1.79**	**MELBA TOAST** PLAIN OLD LONDON 400 g PKG. **1.79**	**MIXED VEGETABLES** LIBBY'S 398 mL TIN **.65**	**APRICOTS** DEL MONTE 398 mL TIN **.99**	**JELLY POWDERS** ASSORTED FLAVOURS ROYAL 85 g PKG. **3/.99**	**KETCHUP** HEINZ 1.25 L BTL. **2.39**
BREAKFAST MIXES INSTANT ASSORTED VARIETIES CARNATION 170 g BOX **1.89**	**ORANGE JUICE** PICNIC FROZEN CONCENTRATED 355 mL CONT. **.63**	**ORANGE JUICE** UNSWEETENED LIBBY'S 6x170 mL TINS **1.99**	**MUSHROOMS** PIECES & STEMS SUCCESS 284 mL TIN **.76**	**WHITE POTATOES** WHOLE DEL MONTE 540 mL TIN **.69**	**PEACH SLICES** OR FRUIT COCKTAIL DEL MONTE 796 mL TIN **1.39**	**PUDDING MIXES** INSTANT ASSORTED FLAVOURS ROYAL 99 g PKG. **2/.99**	**PICKLES** SWEET MIXED OR YUM YUM SWEET WAFER BICK'S 1 L JAR **1.99**
CEREAL MIXED, OATMEAL, RICE OR SOBEE, PABLUM 227 g BOX **1.19**	**CRYSTAL DRINK MIX** ORANGE FLAVOURED JOLLY MILLER PKG. OF 3 **.99**	**TOMATO JUICE** FANCY, HEINZ 6x156 mL TINS **1.79**	**KERNEL CORN** IDEAL FANCY 341 mL TIN **.57**	**MASHED POTATOES** INSTANT SHIRRIFF 500 g PKG. **1.79**	**PEARS IN SYRUP** CHOICE BARTLETT FROM SUNNY AUSTRALIA AUSTRAL 789 mL TIN **1.29**	**SEEDLESS RAISINS** SUNMAID 6x42 g PKG. **1.46**	**TOMATO PASTE** GATTUSO 369 mL TIN **.99**

TIME at IGA prices EVERY WEEK!

BULK FOOD SECTION
•Coffee •Cookies •Mix'n Match
•Candy •Fruit and Nut Mixes
•Spices plus Generic Products

CAKE MIXES ASSORTED VARIETIES MONARCH ADDED TOUCH 520 g BOX .99	**ALL PURPOSE FLOUR** WHITE, ENRICHED OR UNBLEACHED FIVE ROSES 5 kg BAG 4.59	**FRENCH FRIES** FROZEN, STRAIGHT, CRINKLE OR COUNTRY CUT CAVENDISH 907 g BAG 1.19	**FACIAL TISSUE** ASSORTED COLOURS TWO PLY, WHITE SWAN PKG. OF 200 .69	**LIQUID CLEANER** MR. CLEAN 1 L CONT. 2.29	**FURNITURE POLISH** LEMON OR REGULAR PLEDGE 200 g TIN 2.39	**POWDERED DETERGENT** SUNLIGHT 12 L BOX 6.89	**CAT LITTER** SAULAR 2 kg BAG .99
BAKING POWDER MAGIC 450 g TIN 2.19	**MOLASSES** CROSBY 1 L CONT. 1.39	**POTATOES** HASH BROWN FROZEN, CAVENDISH 907 g BAG .75	**FACIAL TISSUE** POCKET PACK KLEENEX PKG. OF 6 .79	**POWDERED CLEANSER** COMET 600 g CONT. .95	**LIQUID DETERGENT** SUNLIGHT 1 L BTL. 1.99	**POWDERED DETERGENT** IGA 6 L BAG 2.59	**CAT FOOD** ASSORTED VARIETIES DR. BALLARDS 411 g TIN .45
PIE CRUST MIX JIFFY 510 g PKG. .99	**BISCUITS** ASSORTED VARIETIES GRANNY 700 g BOX 1.49	**POT PIES** FROZEN BEEF, CHICKEN OR TURKEY YORK 227 g BOX .79	**PAPER SERVIETTES** WHITE SWAN PKG. OF 300 2.19	**SPRAY CLEANER** FANTASTIK 682 mL BTL. 1.99	**DEODORANT SOAP** REGULAR SIZE ZEST 100 g BAR .52	**FABRIC SOFTENER** BOUNCE PKG. OF 40 2.99	**DOG BISCUITS** LARGE MILKBONE 900 g BOX 1.89
BAKING CHIPS SEMI-SWEET CHOCOLATE OR BUTTERSCOTCH CHIPITS 350 g PKG. 2.19	**CANDY BARS** ASSORTED VARIETIES NEILSON PKG. OF 4 1.19	**ICE CREAM** ASSORTED FLAVOURS FRONTENAC OR MEADOW GOLD 2 L 1.69	**BATHROOM TISSUE** WHITE, YELLOW OR CHAMPAGNE, ONE PLY COTTONELLE 8 ROLL PKG. 2.79	**OVEN CLEANER** MR. MUSCLE 200 g TIN 1.39	**BAR SOAP** BATH SIZE IVORY 3 BAR PKG. 1.29	**FABRIC SOFTENER** FLEECY 3.6 L CONT. 3.16	**DOG FOOD** TOTAL DIET 8 kg BAG 9.19
VANILLA ARTIFICIAL CLUB HOUSE 125 mL BTL. 1.49	**POTATO CHIPS** PLAIN HUMPTY DUMPTY 6x28 g BAGS 1.19	**MARGARINE** 100% VEGETABLE BLUE BONNET 454 g TUB .99	**SANITARY NAPKINS** MAXI PADS STAYFREE REGULAR PKG. OF 30 3.99	**SCOURING SOAP PADS** SOS PKG. OF 10 .78	**LIGHT BULBS** INSIDE FROSTED 40, 60 OR 100 WATT SYLVANIA PKG. OF 2 .99	**LIQUID BLEACH** JAVEX 3.6 L CONT. 1.69	**DOG FOOD** SPECIALTY ASSORTED VARIETIES DR. BALLARDS 680 g TIN .99
DINNER MACARONI & CHEESE KRAFT 225 g PKG. .49	**MAYONNAISE** KRAFT 750 mL JAR 1.99	**CHEESE** MILD COLOURED CRACKER BARREL 227 g PKG. 1.59	**LUNCH BAGS** MIRACRAFT PKG. OF 50 .69	**FLOOR WAX** LIQUID KLEAR 450 mL CONT. 2.29	**SANDWICH BAGS** GLAD PKG. OF 200 1.99	**DISHWASHER DETERGENT** ALL 1.4 kg BOX 3.59	**DOG FOOD** BEEF OR CHICKEN TOPS 723 g TIN .59

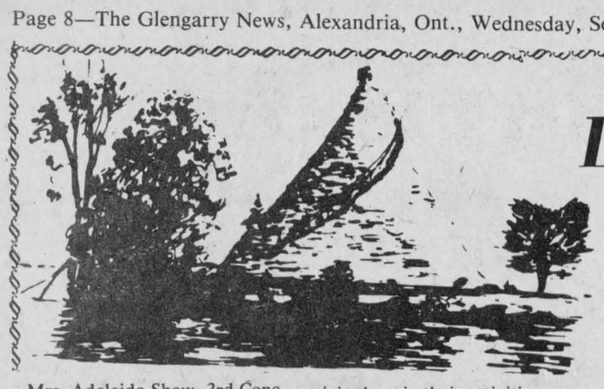

Lancaster News

by Joyce Lalonde

Mrs. Adelaide Shaw, 3rd Concession East, has returned home after spending two months in Calgary visiting her daughter, Mrs. (Beverly) Ross Jacobs and Mr. Jacobs. While there she attended the wedding of her grandson, Garner Jacobs.

Mr. and Mrs. Norman Cumming and Mr. and Mrs. MacNaughton Cumming have returned home following a trip to the west coast. They visited many relatives and friends en route.

While on a trip to British Columbia, Robert MacPherson visited her sister, Glenda in Edmonton, Alta.

KOREA

Lindsay Pattingale has returned to Wolsung, Korea after spending a few days visiting relatives and friends in Deep River, Toronto and Lancaster. Mrs. Pattingale, JoAnne and Jennifer have also returned to Wolsung after spending the summer months in Canada.

DIED

Sympathy is extended to the family of Arnold MacPherson who passed away recently.

HOME

Friends of Mrs. Harold (Irene) Lauzon will be pleased to learn she is home after undergoing surgery in an Ottawa Hospital. All hope she will soon be able to join them in their activities.

GUIDE

The 1st Williamstown Guide Company will be holding registration on Wednesday, September 15, 7:30-8:30 p.m. at the Williamstown Public School. Any girl, 9-12, is welcome to join. Tel. Carolyn Laing at 347-2962 or Donna MacDonald, 525-3948 or Charlene Shepherd at 347-3929.

SCOUTS

Registration for the 1st Lancaster Scouts which includes Beavers, Cubs and Scouts will be held Monday, September 13, 7-8 p.m. at St. Andrew's Presbyterian Church, South Lancaster.

WI meeting nets many 'grannies'

The Grandmothers Meeting of the St. Lawrence W.I. was held in Knox Church Hall with Mrs. Dorothy Seguin presiding. Baby rose corsages were pinned on the grandmothers as they entered the hall.

Following the opening exercises, Mrs. Seguin read a poem, "Quilts".

In response to the roll call "A vanished landmark in the community" members recalled a number of industries, stores and homes no longer standing for various reasons.

Mrs. Alex Lalonde responded to the motto: "It is not the hours you put in but what you put in the hours."

Mrs. Hector Leblanc read the minutes and gave the financial report.

Members were advised the annual area convention will be held October 24 and 25 at the Talisman Motor Inn, Ottawa. Mrs. Isobell MacLean was chosen as delegate to attend with Mrs. Alex Lalonde as alternate.

Mrs. Leblanc and Mrs. Henrica Wettering offered to attend the local leaders course in "Quilting" at Alexandria on October 7 and 14.

All signed a get well card for Mrs. Anne MacMaster a member who is ill.

Mrs. J. B. White read an item regarding a hormone for plants which may assist them to grow better in the cold.

Mrs. Euclid Labelle read an item regarding the security measures prepared to protect the world leaders.

Mrs. Doris Graham read an amusing poem "Turning 30".

Mrs. Elise Garneau read an item regarding the disposal of old motor oil.

Gifts were presented to Mrs. Dorothy Haight, the oldest grandmother, grandmother with the most grandchildren, Mrs. Henrica Wettering, second youngest grandmother and Mrs. Elise Garneau, with the youngest grandchild.

During the social time, prizes were won by Margaret Jackson, Mrs. Garneau, Mrs. Ilene Pruner, Mrs. Leblanc, Mrs. Labelle, Mrs. Lalonde, Mrs. Wettering, Mrs. Haight, Miss Alice Bellis and Mrs. Sylvia Pilkington.

Special prizes were won by Mrs. Lalonde and Mrs. Pilkington.

Owing to the course on quilting being on the regular meeting day, it was decided to hold the next meeting on Thursday, September 30 at the home of Mrs. Leblanc.

Florence MacDonald dies

The death occurred on Monday, August 23, 1982 at the Chateau Gardens Nursing Home, Lancaster, of Mrs. Florence MacDonald at the age of 86 years.

She was born on August 12, 1896, the second youngest child of the late Dan R. MacDonald and his wife the former Margery MacIntosh. She was the last surviving member of a family of ten.

She was educated in the area, and later married Duncan MacDonald who predeceased her in 1924.

Left to mourn the passing of a loving and kind mother and grandmother are her two sons, Milton and Lloyd both of Lancaster and her daughter Mrs. Rita Barton of Rexdale, Ontario, and several grandchildren.

She was predeceased by her parents, brother and sister, husband and one son Major Archie D. MacDonald, who died of wounds in 1944, while serving overseas with the S.D.&G. Highlanders.

Mrs. MacDonald was a highly respected resident of Lancaster for many years. She possessed many sterling qualities, was a devoted worshipper at St. Joseph's Church, and was active in all church and social functions. She will be sadly missed by her host of admiring friends and relatives and neighbors both young and old and by her immediate family.

The funeral was held in Lancaster on Wednesday, August 25. The concelebrated mass in St. Joseph's Church was offered by Rev. Charles MacDonald assisted by Rev. Sylvester Theoret and Rev. Leo MacDonell.

The readings were given by her granddaughters, Margaret MacDonald of Lancaster amd Mrs. Gerry (Bonnie) O'Hearn of Bramalea, Ont. The impressive homily was eloquently delivered by Rev. Charles MacDonald.

St. Joseph's Choir was augmented with members of St. Finnan's Cathedral, Alexandria and St. Mary's, Williamstown. Brian MacDonell of North Lancaster rendered a solo "A Few More Years Shall Roll".

The pallbearers were five grandsons and a great grandson: Archie and Charles Barton of Rexdale, Gerry MacDonald of Ottawa, Murray and Marvin MacDonald of Lancaster and Duncan Ashley of Bath, Ont.

Burial was in the family plot in St. Joseph's Cemetery, Lancaster, where Rev. Charles MacDonald read the graveside prayers and gave the final blessing.

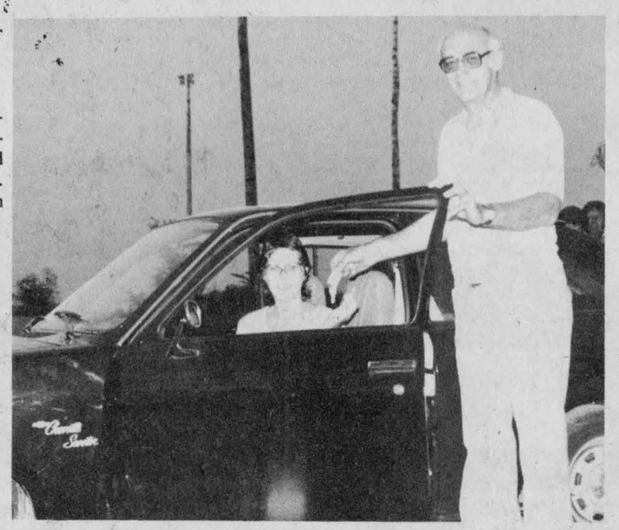

CAR WINNER—Reeve Bill Cumming presents the keys of the 1983 Chevette Scooter to the winner Miss Ginette Lauzon of Ville Emard, Que. The car drawn was supplied by Cornwall Motor Sales and sponsored by the Lancaster Recreation Committee. Draw was held at the Lancaster 1st Annual Fastball Tournament.

Members are sought by group

The S.D.&G Working Group, designed to assist developmentally handicapped persons in the area, is currently seeking individuals to be part of its committee. The Working Group is a community committee whose purpose is to plan, co-ordinate and develop services for the developmentally handicapped.

Since 1974, the Provincial Ministry of Community and Social Services (MCSS) has had the responsibility for aiding developmentally handicapped persons. The emphasis has been placed on getting the handicapped persons out of institutions and hospitals and into the community, providing a more normal lifestyle. This change in approach meant the community became involved in developing homes, support programs, training programs and employment services for developmentally handicapped persons.

The Working Group was created to help MCSS identify the needs and programs required by the developmentally handicapped persons of the counties of Stormont, Dundas and Glengarry. The Working Group currently consists of community agencies and service providers.

To better complete the committee, we are seeking parents, friends of the developmentally handicapped, and persons interested in planning services for the developmentally handicapped. If you are such a person and have time to devote to this worthwhile cause, please let us know, we would greatly appreciate your help. For further information please call Michel Hurtubise at 932-3381 ot write to: P.O. Box 1358, Cornwall, Ont. K6H 5V4.

Election of new members will be held at the Working Group's General Meeting to be held on September 13, at 7:30 p.m. in the Cabaret Room of the Parkway Inn.

LANCASTER INN
WEEKEND SPECIAL
Friday, Saturday and Sunday
12 oz. Char broiled T-Bone Steak
Served with fried mushrooms, vegetables, fries or baked potatoes and salad bar, tea or coffee
9.50

LANCASTER
DISCOUNT FOODS LTD.
109 Main St., Lancaster Tel. 347-2868
SUPER FREEZER SPECIALS
ORDER NOW FOR FALL
RED BRAND GRADE A BEEF
Sides ..... 1.55 lb.
Hinds ..... 1.83 lb.
Fronts ..... 1.33 lb.
SUPER SPECIAL!
Long Loins 2.39 lb.
We will be closed on Sundays from now on
All these prices include cutting, wrapping and freezing.
Cutting and deboning will increase price per lb.
LORNE LEBLANC, PROP.

YARD SALE
Lancaster St.
Green Valley, Ont.
Saturday and Sunday
Sept. 11 and 12
10 a.m. to 6 p.m.
Rain or Shine
Furniture, Misc. Articles, Almost New Sweaters
Coats for Teenagers and Grown-ups
36-1p

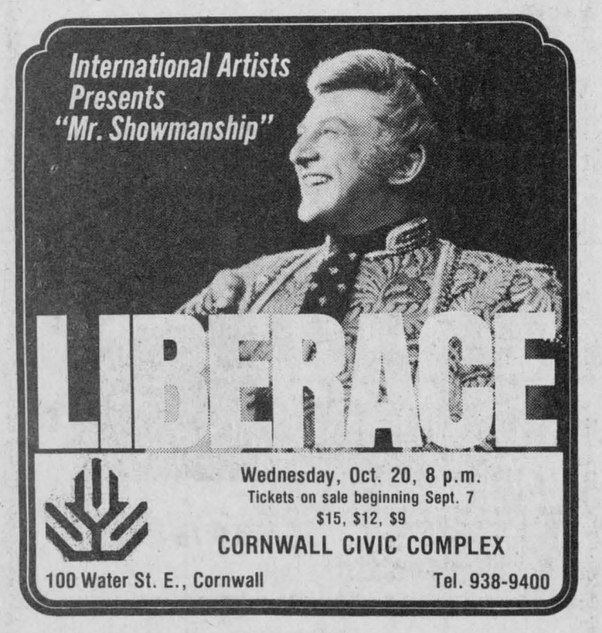

Wednesday, Oct. 20, 8 p.m.
Tickets on sale beginning Sept. 7
$15, $12, $9
CORNWALL CIVIC COMPLEX
100 Water St. E., Cornwall Tel. 938-9400


Homemade Supper
Served With a Smile
Rev. Rudy Villeneuve and the parishioners of St. Lawrence Parish Curry Hill, Ontario cordially invite you to a
Harvest Time Supper
St. Lawrence Hall, Curry Hill
Curry Hill Exit, on Highway 401
Sunday, September 12
3:30 p.m. to 8:00 p.m.
MENU
Harvest Fruit
Hors d'oeuvres
Potatoes
Tasty Gravy
Vegetables
Homemade Pies
Canadian Cheese
Canadian Turkey
Stuffing
Ham
Vegetable Salad
Jellied Salad
Assorted Pastry
Tea—Coffee—After Dinner Mints
EVERYONE WELCOME
ADMISSION
Adults - $6
Young People - $3
6 years and under - Free
Special Family Rate


36-1c

Keep Canada Beautiful... Pitch-In

Trust Company
16¼%
1 year
Guaranteed Investment Certificate
Other Terms and Rates Quoted Upon Request
Agent
RAYMOND ROCHON
126 Sandfield
Alexandria, Ont.
Tel. 525-2647
Rates subject to change without notice


HOLD IT!
DON'T THROW AWAY YOUR IGA CASH REGISTER TAPES... THEY'LL SAVE YOU MONEY!
WATCH FOR MORE INFORMATION FROM IGA

Alexandria News

by Marguerite Seger

VISITORS TO ALEXANDRIA

James F. Weir had with him on Thursday last his wartime buddies, retired staff Sergeant Gagnon of the Ottawa City Police and Chub O'Neill of Dearborn, Mich.; and on the weekend retired Regimental Sergeant Major of the House of Commons Austin Kennedy of Ottawa, Mr. and Mrs. Bill George of Verdun, Quebec. Mr. and Mrs. Robert MacLennan of Cornwall called on Sunday.

Mrs. Monica Sparrow, David and Wendy of Cumberland are spending this week with her parents, Mr. and Mrs. Jack Reid, Harrison St., Alexandria.

Laurier Courville, Mr. and Mrs. Ed Baker, Mr. and Mrs. Grant Lyons, Mr. and Mrs. Nick Haramis, Miss Mildred Cleary all of Cornwall were noted at the funeral of the late Howard Morris on Saturday. Miss Anna Williams of Ottawa also attended as did Mr. and Mrs. Bruce Irvine of Ottawa, Mr. and Mrs. Pat Brady of Ingleside, Mr. and Mrs. Roger Defreitas of Long Sault and Mr. and Mrs. Wallace Morris of Finch.

Mrs. Earl Holsapple of Hudson N.Y. was here to attend the funeral of her late sister Genevieve Gormley last week and she will spend a month with her sisters Misses Helen and Gabrielle Gormley in Alexandria and with brothers Angus and Donald in Apple Hill.

A number of the Sisters of the Religious Hospitallers of St. Joseph attended the funeral rites for the late Howard Morris on Saturday. Among them was Sister Cleary of Cornwall.

As a touching note of final tribute to Howard Morris I would like to add that I have sung in St. Finnan's Choir when Howard's late father and mother were members of the choir and with Howard and his sisters and brother, so I have many fond and cherished memories of this great talented family. May Howard's soul rest in peace.

Mrs. Gertrude LaCavalier of Ste. Agathe, Que. formerly of Green Valley recently visited with Mr. and Mrs. Roger McCarthy. While in Alexandria she also visited with friends: Philip Legroulx of Alexandria, Mr. and Mrs. Maurice O'Connor of Glen Roy and Mrs. Wilfred Lebrun of Green Valley.

Bernice and Raymond Ouellette of Green Valley with children Marc, Andre and Kathy spent the last two weeks of August motoring west. They visited their sons Marcel and Robert and their friend Paul Gauthier, son of Levi Gauthier of Lancaster in Edmonton. While there, they visited their nephew Gerard Laviolette. Before returning home they motored to Banff where they talked to Robbie Roy, son of Carmel and Rene Roy. On the way back they stopped at Saskatoon, Winnipeg, Thunder Bay where they saw the monument to Terry Fox, then Hearst, Timmins, North Bay, etc.

Marriage announced by parents

Keith and Marion MacMaster, Laggan, announce with pleasure the marriage of their eldest son, James L., to Connie Pfitzer, daughter of Eugen and Kay Pfitzer of Ottawa, at Our Saviour Lutheran Church, Ottawa, on September 4, 1982.

Widely known Howie Morris dies

Friends from all sections of Glengarry and beyond, filled St. Finnan's Cathedral, Saturday morning, for the funeral of Howard M. Morris.

Widely known and admired for his vocal talents and personal traits of character, Mr. Morris died Thursday, Sept. 2, at his home in the Fourth Kenyon, following a lengthy illness. He was in his 62nd year.

His death stilled a voice that had entertained two generations of Glengarrians at social gatherings and which had been heard in hymn and song at weddings and funerals down through the years. Contemporaries recall an era when Howard, his brother John and sisters Grace and Ida sang their way into the hearts of the hearers. Those vocal talents in turn have come down to Howard's children and the Morris family had in recent years been featured at Ottawa's Glengarry night in the National Art Centre.

It is most fitting that Howard and his talented family recently completed a recording that is only now going on sale. It features several of his favorite songs.

Howard Michael Morris was born at Alexandria, July 23rd, 1921, the son of Michael J. Morris and his wife, Grace MacDougald. Following his education in the local schools he spent the years of World War II employed at the DIL plant at Nitro, Que. He later joined the staff of the Counties Assessment Commissioner at Cornwall and worked out of that office until failing health forced his retirement. Throughout his lifetime he had been a key member of St. Finnan's choir and had been active in the life of Alexandria, especially in the athletic field.

He was married at Dickinson's Landing, May 10, 1947, to Gwen Cleary, who survives with five sons and five daughters. They are: William of Pointe Claire, Que.; Donald and John of Ottawa; Cleary of Manotick; Frank, at home; Jean, Mrs. M. J. Hudson of Ottawa; Grace of Carleton Place; Mrs. Mary Harrison of Cornwall; Ann, Mrs. J. Mercier of Kipling, Sask.; Miss Maureen Morris of Calgary.

One sister also survives: Grace, Mrs. L. G. Elliott of Beaconsfield, Que., as do five grandchildren. One brother and one sister predeceased him: John O. Morris of Baie d'Urfe, Que. and Ida, Mrs. Ed Mulcair of Ottawa.

His five sons and his son-in-law, M. J. Hudson, acted as pallbearers at the funeral and the Glengarry Pipe Band under Pipe Major J. T. MacKenzie headed the cortege to St. Finnan's.

Msgr. D. B. McDougald, rector, concelebrated the Mass with Msgr. D. A. Kerr, Msgr. Rudolph Villeneuve, Revs. Raoul Poirier, Charles MacDonald, Gary Ostler and Rev. Basil Smith of Ottawa. Msgr. Villeneuve delivered the eulogy and William Morris gave the readings. Msgr. D. A. Kerr recited the prayers at the graveside, where Pipe Major MacKenzie played a lament.

The St. Finnan's choir was augmented by choristers from several parishes. Prior to the arrival of the cortege, members of the Glengarry Strathspey and Reel Society played favorite airs of the deceased and a solo was played by Duncan (Farmer) MacDonald of Ottawa, with the finale "In my Bonnie Native Glen". The violinists were accompanied on the organ by Mrs. Roger Defrietas (Catherine Olive MacPhee) of Long Sault. His daughter Gracie also sang his favorite hymn, "Mother Dearest, Mother Fairest".

Relatives and friends were present from all sections of the county as well as many outside points.



AWARD WINNERS—In addition to most improved player and best goalie awards, a three-way tie resulted for most playoff goals in the mosquito division during last week's Char-Lan Minor Soccer Tournament. Back row from left: Roddy Ingola (three goals), Phillip Poitras (most improved), Scott Arnott (three goals). Front row: Jason Ramsay (most goals), Wally MacDonald (goalie).

Staff Photo—Bob Roth

Group visits 'Ex'

by Kathryn Simpson

Several 4-H Homemaking members represented Stormont, Dundas and Glengarry Counties at the Central Canada Exhibition Club Camp held at Carleton University on August 25 and 26.

The two day program began with a get acquainted session, where the members from the eleven Eastern Ontario Counties were able to meet new friends by participating in various social activities and games.

Guest speaker, Mr. Brian Goudge, introduced his discussion topic "Thinking to the Future" by distributing white pine tree seedlings to each of the delegates to take home and plant. Mr. Goudge compared the basic needs for the survival and physical growth of the tree to goal setting for personal growth.

During the afternoon, the members participated in Exhibit, Skit, Demonstration and Social Recreation Workshops. Club members from Avonmore, Dalkeith and Matilda No. 2 Clubs participated in these Workshops and presented their club presentations for the past 4-H project, "Breadwinners". The 4-H delegates learned new ideas, techniques and suggestions to incorporate in their upcoming Achievement Night programs.

For a change in pace, the delegates actively participated in a fitness and exercise break. This was followed by a skin care and make up demonstration.

The 4-H Agricultural judging competition members joined the Homemaking delegates for an evening banquet and Friendship Party.

Tuesday's activities involved listening to Guest Speaker, Chuck Jacobs, Supervisor of the 4-H Agriculture Program, Toronto, touring the Museum of Science and Technology or Museum of Man and free time at the Central Canada Exhibition.

The following members attended: Glengarry County, Sylvie Girard, Alexandria; Kim McRae, Bainsville; Rosemary Van Rooi, Martintown; Jackie Jans, Moose Creek; Tracy Warwick, Apple Hill; Kathy Howes, Dalkeith; Janis Pasco, Williamstown.

Stormont County: Pamella Campbell, Avonmore; Tracy Hollingdrake, Avonmore; Cindy Morgan, Ingleside; Robin Flegg, Newington; Carol Prieur, Lunenburg.

Dundas County: Teresa McLellan, Mountain; Sabine Straube, Morrisburg; Rosanne Dentz, Iroquois; Mary Pepers, Iroquois; Anglea Holmes, Mountain; Bonnie Wise, Williamsburg.

Drowning claims men more often than women

Over 80 per cent of drowning victims in Canada are male according to the Royal Life Saving Society Canada (RLSSC). "This figure goes up to 87 per cent in the 15 - 34 year old age group," says Ed Bean, National Technical Director of the Society.

According to Canada Safety Council statistics, drowning is the third leading cause of accidental death in the country averaging about 1,300 annually. Only motor vehicle accidents and falls account for more fatalities.

"The information we've collected gives us a good picture of who is most at risk and when," says Bean. "If you wanted to predict the circumstances of the typical Canadian drowning you would have a 15 - 34 year old male who drowned in a boat-related accident in July or August."

The Society's experience indicates that the vast majority of drownings occur in unsupervised settings. "Statistically, the safest place to swim is in a guarded public swimming pool," Bean points out. "Despite the media attention given to drownings in public pools, these are only between 5 - 10 per cent of the total. Where there's water, there's a way."

Royal Life Saving Society water rescue programs teach prevention, self-rescue and rescue of others. "The best advice we can give is first, learn to swim. Second, take life saving training. We have a program for the 10 - 15 year old that is available in every swimming pool in Canada," says Bean. "Although we certify over 100,000 Canadians every year, it obviously isn't enough. Parents should make sure that their kids take life saving when they are young - before they enter the high risk group."

WHITE PINE LUMBER
Dressed Pine Boards
for shelving, flooring, wall panelling, wainscotting, board and batten
In Old Style Patterns
Wide Window Casing (Rosettes) and Baseboards
Tel. 525-3040 23-tf

Alexandria Hotel
Glengarry's Entertainment Centre
Sgt. Pepper's—Downstairs
GO-GO DANCERS
Monday to Saturday 3 p.m. to 1 a.m.
Daily Special
Businessman's Lunch
Meals Served from 11 a.m. to 8 p.m.
Monday to Wednesday
Music by
"Mother Would Like It"
Music of the '50s and '60s
Country Rock
Held over by popular demand
Thursday, Friday and Saturday 36-1p
JUKE BOX FIVE

Plug Your Television Into The Sky . . .
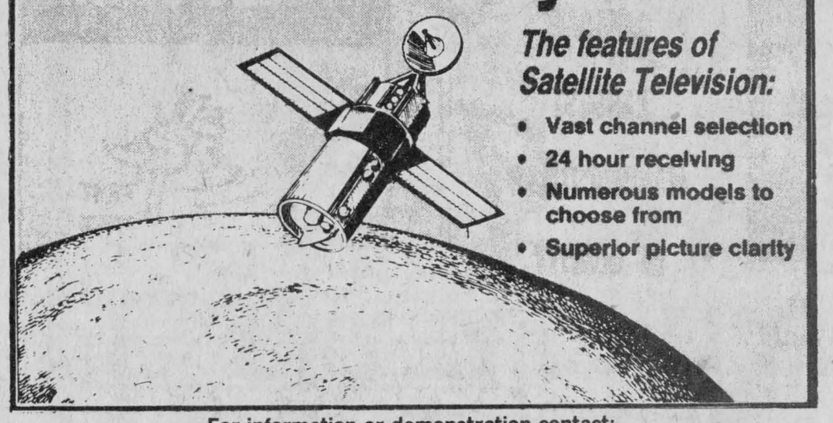
The features of Satellite Television:
- Vast channel selection
- 24 hour receiving
- Numerous models to choose from
- Superior picture clarity

For information or demonstration contact:
ENTREPRISE **S.A.P.** ENTERPRISES
R.R.2, Dunvegan, Ontario 36-3p 613-527-2850

P.O. BOX 107
GREEN VALLEY, ONT.
K0C 1L0
- TELEVISIONS
- STEREOS
- TOWERS
- ANTENNAS
- ROTORS, ETC.

With 14 years experience
Ladouceur Electronic Service
(LOCATED AT MARCEL TV-FURNITURE LTD.)
ADRIEN LADOUCEUR
BUSINESS (613) 525-3692 RESIDENCE (613) 525-1493

COUNTRY BEEF & PORK SHOP
113 Main St., Lancaster 347-2288
DON'T MISS OUT ON OUR SEPTEMBER FREEZER ORDERS
CANADA GRADE A-1
SIDES 1.59 lb.
HINDS 1.79 lb.
FRONTS 1.39 lb.
CANADA GRADE B-1
SIDES 1.47 lb.
HINDS 1.71 lb.
FRONTS 1.37 lb.
CANADA GRADE D-1
SIDES 1.29 lb.
HINDS 1.49 lb.
FRONTS 1.25 lb.
SIDES OF PORK 75 lb. average 1.23 lb.
SUPER SPECIAL BREAKFAST BACON 11 lb. box 1.15 lb.
All these prices include cutting, wrapping and freezing. Cutting and deboning will increase price per lb. (PRICES SUBJECT TO CHANGE)

BROOKDALE CINEMAS 938-8414
1 HELD OVER — 5th BIG WEEK
"A miracle. It will leave you feeling 10 feet tall" REX REED
AN OFFICER AND A GENTLEMAN
ADMITTANCE RESTRICTED TO PERSONS 18 YEARS OF AGE OR OVER
7 and 9:15 p.m.
2 HELD OVER — 2nd WEEK
NIGHT SHIFT
WITH HENRY WINKLER
ADULT ACCOMPANIMENT REQUIRED UNDER AGE OF 16
7 and 9:15 p.m.
3 HELD OVER — 12th RECORD SMASH WEEK


PARENTAL GUIDANCE ADVISED
7 and 9:15 p.m.
AND AT THE
Colonial Drive-In
Ingleside, Ont. 537-2484
Friday, Saturday and Sunday only
Fast Times at Ridgemont High
and
FM

SKY-HI DRIVE-IN THEATRE
Fri.-Sun.—Sept. 10-12


With Burt & Dolly this much fun just couldn't be legal!
Triple Feature
Pursuit of D.B. Cooper
Action — Comedy
Honky Tonk Freeway
with
Beau Bridges

Due to Rain Monday
GLENGARRY GUN CLUB
ANNUAL SHOOT-OFF
SUNDAY, SEPT. 12


Registration starts at 9 a.m.
Trophies for all Classes
Over $500 in door prizes

Also Annual Turkey Shoot will start at 10 a.m. until 4 p.m.
For further information call
Daniel Theoret 525-1036 or Jean Guy Hamelin 525-1575
P.S. Sky-Hi Drive-In restaurant will be open from 11 a.m.
Everyone Welcome
36-1c

Get computers

TORONTO — The Ontario Ministry of Transportation and Communications is installing computer equipment at its 320 licence issuing offices across the province.

The computers will accommodate the new vehicle registration system or "Plate to Owner" system to be introduced on Dec. 1.

Under the system, vehicles will be registered annually on each owner's birthday and plates will be retained anytime he or she changes one vehicle for another.

The primary advantage of the staggered registration renewal system will be the elimination, after Feb. 28, 1983, of time-consuming late winter line-ups.

Preparatory work was completed at the end of May to make way for the installation.

The first step was to determine how much equipment each office required, based on its annual transaction volume over the previous two to three years.

Each office was then designated as a single or multiple station location.

The 210 single station offices will be equipped with a 2110 system which includes a terminal (screen and keyboard) with a built-in controller unit, plus an attached diskette drive and a printer.

The 110 multiple stations will use the 2140 system, consisting of at least two terminals with two printers and an external controller unit. Of the 110, approximately 30 have two controller units with four or more terminals.

The largest equipment allocation will be at the ministry's Queen's Park office in Toronto, which will be equipped with 10 terminals with 10 printers and three controller units.

In order to accommodate the computer equipment and efficiently utilize space, many issuing offices required specific alterations such as the installation of additional grounded power lines, rearrangement of furniture, rebuilding of counters, moving of walls and elimination of redundant equipment such as extra typewriters.

Mohawk Data Sciences is leasing the computer equipment to MTC.

Bell Canada is installing data communications lines.

Installations will be staggered throughout the summer to accommodate Bell's engineering capability in building up its data communications network for the system. All equipment is scheduled to be in place by Oct. 1.

Parallel to installation will be a training schedule. From Aug. to Oct. 1, the approximately 800 employees from the province's licence issuing offices will be trained to operate the new computer equipment.

The training will be spread over four days. Additional training, if required, will be available on the fifth day.

Albert Bene, MTC's system installation co-ordinator, reports positive response to the new system from issuing agents and personnel.

He said: "The new VRS will result in a manageable flow of vehicle registrations through the year and eliminate landslide work loads. The computers will create an even more efficient operation."



Top three

AWARD WINNERS—Three awards were handed out in the sprite division following last week's Char-Lan Minor Soccer Tournament. From left, Benjamin Pye (top scorer), Ian Page (best goalie), Greg Deschamps (most improved player).

Staff Photo—Bob Roth

Dunvegan

by Marion Loewen
Tel. 527-2284

Miss Muriel Stewart, Ottawa, spent the holiday weekend with Mrs. Mary Fraser.

Alex McRae, of Farmington, Michigan, was a recent visitor in the area, spending time with relatives and renewing old acquaintances.

Mrs. Moira Morrison of Unionville, Toronto, and Mrs. Alice Wade of Montreal were weekend visitors with Cecil MacRae.

The MacFarlanes spent the weekend at their home in Dunvegan and visited with Cecil MacRae on Sunday.

Mrs. Mora MacDonell of Bryson was in the village for the weekend, and had her family visiting as weekend guests.

The Memorial Services at Kenyou Church on Sunday were well attended and in the afternoon seven residents from the Manor, some of them in wheelchairs, came in the special bus to the service. The flowers on the graves made a beautiful picture, paying honor to, in many cases, those whose lives were dedicated to building the church and community in past years, as well as the deceased of recent times.

DUNVEGAM RECREATION ASSOCIATION

There will be a regular meeting of the Dunvegan Recreation Association on September 13 at 8:30 p.m.

We would be pleased to have all members attend, as well as anyone interested in becoming members.

GO SLOW — PROTECT OUR CHILDREN!

Glen Sandfield

by Lorna Chapman
Tel. 874-2408

Discuss work

The members of the Glen Sandfield UCW met in the church last Wednesday afternoon, on September 1. The theme for the worship portion of the meeting was Labor Day and the title of the chapter from Amy Bolding's book "Please Give a Devotion" was "The Blessing of Work".

The president, Lorna Chapman welcomed those present and opened with a Scripture reading taken from Second Thessalonians, Chapter 3, including the passage... "We comand and exhort by our Lord Jesus Christ that with quietness they work and... be not weary well doing. This was followed by a Bolding poem, "His Work Requireth Haste."

The group joined in the singing of the beloved old hymn, "Work For the Night is Coming", and continued by reading the meditation, each member taking a paragraph.

In Mrs. Chapman's part, we are told "It is a blessing we take for granted, and often fail to thank God for it." Work is indeed a blessing. Ask people who used to work happily, who are now disabled in some way. The thing they miss the most, is their work, and how gladly they would go about doing it again, if they had the chance. Work is a blessing.

Part two goes on to tell of a young man bemoaning the fact that his foresight is not as good as his hind sight and so be able to avoid making mistakes. We all feel this way, but long ago someone said that if it was so, we would probably make far worse, new mistakes, and maybe it is true. An excerpt from another poem tells us...

"The heights of great men reached and kept
Were not attained by sudden flight.
But they, while their companions slept
Were toiling in the night."

The author continues: "Many people want to be great, to have high places, but they are unwilling to go up the ladder of success rung by rung. Paul wrote in his letter in Second Thessalonians... "that if any would not work, neither should they eat."

Abraham Lincoln said once, "As Labor is the common burden of our race, so the effort of some to shift their shares to the shoulders of others is the great durable curse of our race."

Horace wrote, "Life grants no boon to man without much toil."

There are some things we can develop to help us to enjoy work and count it a blessing. Initiative compels us to do something, or courage can make an impossible job seem probable and make us, capable of doing it to the end.

The book goes on to ask if we are passing the gift of resourcefulness to our children. We have inherited it from our forefather, should we then not hand it on? Readers of this excellent study were, Margo MacRae, Bessie MacLennan, Greta MacMillan, Della MacDonald, Janet MacMillan and Lorna Chapman.

"We give Thee but thine Own", was sung for the offering dedication and the president closed this part with prayer.

Details for the upcoming bazaar were discussed. It will be on September 18, in the Glen Sandfield Hall, at 2 p.m. The menu features a Salad Tea again this year. Some new ideas for bazaar tables were approved by all. A Bottle Nook, will be there, for the first time, and the White Elephant Table is back again this year. There are now no more anniversary plates available, however the women will take orders at the sale, and if enough people wish to have one, another order will be sent immediately. So if you would like a comemorative plate, get your name down, promptly. Thirteen are already on order I believe.

There followed a rousing discussion on the very disturbing article in the new Mandate magazine. We are thinking of sending a letter of protest to the editor. We don't agree with the author that we should no longer help our foster child in Jamaica. It may not be the best solution but at least we felt that we are trying to help, somewhat, a girl needing a hand to get her education. We were incensed at some of his remarks. Peter Stalker, editor of New Internationalist tells us "Please do not sponsor that child." We feel that while it may be only a drop in the third world's bucket, we would like to try and help. We certainly are not making some child rich and we think he is far too negative. Some of the instances he talks about are no doubt true, maybe even all of them. Surely there must be a good side to our sponsorship, every coin has two sides after all. We all agreed that World Development, Service and Relief programs of the Mission and Service Fund does fine work but we have decided to continue our program. The benediction was taken from Dr. Jean Collins Bible study at Summer Event, to close the meeting.

TORONTO — Ontario Citizenship and Culture Minister Bruce McCaffrey announced recently that provincial operating grants to Ontario's 53 Community Information Centres will amount to $723,900 this year.

Staffed by paid and volunteer workers, community Information Centres (CICs) are local organizations that help the public find answers to social, legal, health, government and environmental questions.

The centres do this by providing information directly or by referring callers to the appropriate community services.

Take, for one example, the case of somebody who has elderly parents living in their own home, wanting to retain their independence by staying in it, but, at the same time, finding it difficult to cope.

A call to a CIC will yield referrals to a number of sources of such potential help as home nursing services.

Daily, more than 100 full-time and 70 part-time CIC staff members, along with a strong volunteer corps that logged more than 900 hours last year, provide this kind of information service.

"There is a great deal of community-based help available throughout the province," the minister said. "CICs play an important role in putting people in touch with that help.

"They do a vital job of helping to ensure that the people have access to public services that have been set up to assist them."

PRECIOUS BLOOD PARISH
GLEN WALTER
Charlottenburgh Twp. Lic. No. 361920

SUPER BINGO
MINIMUM $1,950 IN PRIZES
EVERY THURSDAY
8 p.m.
15 Regular Games at $50
4 Specials at $100 minimum
1 Special at $300
1 Super Special $400
E.S.N. Organization
8-10-12tf
Buses will be operating from Alexandria to Glen Walter

ST. LAWRENCE PARKS COMMISSION
CONTRACT NO. 32074

SANITARY SERVICES

Construction of a low pressure sewage collection system with sanitary grinder pumps, waste stabilization lagoon and effluent outfall to the St. Lawrence River.

Major quantities include approximately:

7,500 ft. Pressure Sewers	1¼ to 6 in. Dia.
4,000 ft. Outfall Force Main	8 in. dia.
8 Grinder Pumps	
26,000 cy Earth Excavation (lagoon)	

The work will be required to be substantially completed by March 15, 1983.

Tender documents may be obtained from the office of the Consulting Engineer or from the Morrisburg office of the St. Lawrence Parks Commission. The fee for tender documents is $20.00 per set, non-refundable.

Tenders will be received by the Administration Officer until 12:00 NOON, LOCAL TIME, MONDAY, SEPTEMBER 27, 1982.

Award of this contract is conditional upon receipt of Ministry of the Environment approvals.

The lowest or any tender not necessarily accepted.

Administration Officer
St. Lawrence Parks Commission
Second Street
Box 740
Morrisburg, Ontario
K0C 1X0

A.J. Graham Engineering
Consultants Limited
2724 Fenton Road
Box 917, R.R. 5
Ottawa, Ontario
K1G 3N3

36-1c

ONTARIO GOVERNMENT TENDER
NOTICE TO EQUIPMENT OWNERS

WINTER MAINTENANCE
1982/83 SEASON

The following equipment is required:

Tender 9-82-100

Trucks - Tandem	with minimum GVW 19,500 kg (no saddle tank on left side) for mounting 6.13m³ capacity power sanding units, at the following locations:
2 trucks	Long Sault, Morrisburg, Carleton Place, Haley Station, Vankleek Hill
1 truck	L'Orignal, Avonmore, Lancaster, Greeley, Carp, Alice, Eganville, Calabogie, Kemptville, Hazeldean

Tender 9-82-101

Trucks - Single	with minimum GVW 12, 500 kg (no saddle tank on left side) for mounting 4.2m³ capacity power sanding units, at the following locations:
2 trucks	Alexandria
1 truck	Avonmore, Winchester, Morrisburg, Almonte, Carp, Kemptville, Carleton Place, Haley Station, Alice, Eganville, Calabogie, L'Orignal.

All bidders must hold a valid permanent Class "R" licence for the regions which they will work.

Tender 9-82-102

Loaders - Operated	Rubber tired with cab and minimum 1.15m³ (1½ cyd) bucket at the following locations:
1 loader	Hazeldean

Tender 9-82-103

Loaders - Non-Operated	Rubber tired with a cab and minimum .955m³ (1¼ cyd) bucket at the following locations:
1 loader	Navan Road, L'Orignal, Avonmore, Lancaster, Long Sault, Morrisburg, Greely, Kemptville, Carleton Place, Carp, Alice, Eganville, Carlsbad Springs, Vankleek Hill and Calabogie.

Tender 9-82-104

Loaders - Non-Operated	Rubber tired with a cab and minimum .688m³ (7/8 cyd) bucket at the following locations:
1 loader	Alexandria, Winchester and Almonte.

All loaders must conform to manufacturers S.A.E. rating for bucket capacity.

Sealed tenders on forms supplied by the Ministry of Transportation and Communications will be received by the District Engineer, 530 Tremblay Road, Ottawa, Ontario K1G 0E4, until 1:30 p.m. Local Time, Wednesday, September 22, 1982.

Specifications, tender forms and envelopes may be obtained in person or by mail from the District Purchasing Office at the above-noted address. When requesting tender forms, please specify Tender number and location desired.

The lowest or any tender not necessarily accepted.

36-2c

Ministry of Transportation and Communications



Monuments A.J. FILION

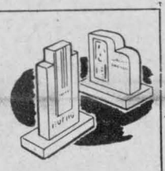

St. Paul St. East, Alexandria, Ontario
Tel. 525-2071
Agent for Martel & Sons
20-22tf

"We're the nobody that undersells everybody"

HOUSE OF LIGHTING

Wholesale and Retain Lighting Fixtures
Also Evening Appointments
Tel. 534-2912
16 Johnson Crescent — Long Sault, Ont.
23-tf

MacCulloch School of Dancing

R.R. 1, Martintown, Ont. Tel. 613-528-4307 or 528-4448

Lessons in
Tap — Highland — Canadian Step Dancing
and
Scottish Country Dancing
Classes available in
Maxville, Alexandria, Martintown and Orleans



ANDREA BUCKLAND and JANICE HAACK
True grace in motion comes from art not chance
As those move easiest who have learnt to dance
36-1c

SUREFIRE
CONVERT NOW!
...SEE SUREFIRE'S LINEUP OF DUAL FURNACES TODAY!



WOOD-ELECTRIC



ADD-ON-WOOD



WOOD-OIL COMBINATION



INDEPENDENT WOOD-BURNING

...and take advantage of the government's "off oil" grants of up to $800.★

Whether you choose our simple to install wood add-on that converts your present furnace to an economical dual-fuel system, or our new wood/electric or wood/oil combinations. SUREFIRE has a central wood-heating system for you.

Surefire manufactures a completely Canadian product... and is totally committed to seeing Canadians achieve as much heating "independence" as possible. See your SUREFIRE dealer for grant details.

All furnaces feature:
- huge firebox
- airtight design
- scandinavian baffle system
- heavy gauge steel construction
- attractive fire red casings

The time has never been better! Investigate one of SUREFIRE'S furnace alternatives. And start saving energy... and money!

★ Product eligibility varies from province to province.

SUREFIRE...
Sparking a revolution in heating independence!

See your SUREFIRE dealer today!
1409 ROSEMOUNT AVE., CORNWALL, ONT.
NICHOLSON SHEET METAL WORKS LTD
TELEPHONE: 932-2283
36-1c

Sports in the Glens

Tribute to Howard Morris

by Angus H. McDonell

When life's bloom has settled down
And my race is at an end
'Tis my wish that death should find me
In my Bonnie Native Glen.

Those important words were penned by a noted Scottish bard many, many years ago. A simple poetic narrative of a Highlander and his home land. Transformed to lyrics this historical poem became a revered ballad. And the singing in either Gaelic or English is a heritage feature at any gathering of the clans.

With all due respect to the entertainers in out time, and I venture to say any era of our predecessors, there wasn't anyone with greater vocal talent than Howard Morris.

During upwards of 40 years the closing number at a house party, a social gathering in say Alexander Hall, a Glengarry night in either Montreal or Ottawa, it was tradition, just before the crack of dawn, to have Howard rouse your spirits by his rendering— 'Tis my wish that death should find me in my Bonnie Native Glen.

And what a unique coincidence: Last Thursday, September 2, just before the crack of dawn, Divine Providence made that wish a reality. Howard Morris died in his ancestral home and in his—Bonnie Native Glen.

Howard's attributes are recorded in an obituary column. However, there is one phase of his life that has been overshadowed by, let us say, the stage lights. I refer to the great part he played in athletics. Many have likely forgotten and many more of our present generation are unaware that he was one of our able pioneer leaders that founded minor hockey in Glengarry. In the era before the dawn of financial grants. The era before the advent of hockey schools, luxury equipment and million dollar arenas. Howard's achievements are the theme of this writing.

We first knew Howie Morris, as he was affectionately known throughout his life, as a wee lad in the "Mike" and Grace Morris family. They resided on the south-west corner of Bishop and Catherine streets. The dwelling now occupied by Dr. Nadeau. "Mike" Morris was sales manager of the late John Angus McMillan, M.P., enterprise located just north of the Bank of Nova Scotia.

During the occasional game of AHS "shinney" on the town rink, now the Alexander Hall parking lot, it was not unusual for me to see on the north snow bank this same wee lad flashing a bright smile above a Scottish tweed scarf. To-day, in retrospect, I speculate that was the time Howie Morris acquired his initial fondness to some day play a part in the realm of sport.

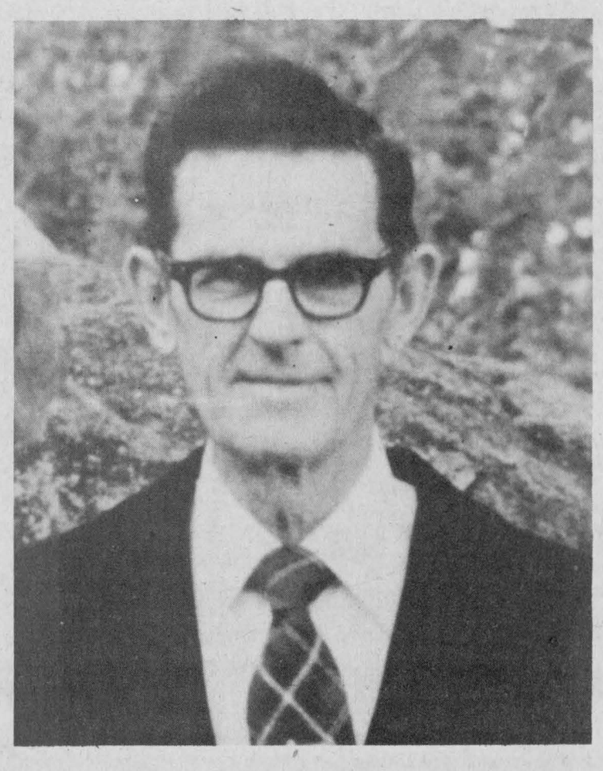

HOWARD MORRIS

In a short time Howie's father was forced to retire from business due to ill health. The Morris family took up residence in the Fourth of Kenyon parental homestead of Mrs. Morris. Then one Sunday afternoon in April, I can still vividly recall the day, a powder blast shattered three fingers of Howie's right hand and his right eye.

That unfortunate accident would have crumpled the athletic dream of most boys. Giving up on the future or as we say in sport jargon, "throwing in the towel". Not Howard Michael Morris. Determination and dedication would overcome this handicap. And it did.

After another few years Howie Morris proved that he was filled with that basic ingredient of all great athletes—desire. In AHS track and field, obviously he couldn't grip a vault pole firmly, but he would give it his best shot. That God-given asset of desire elevated Howie to the top rank in intercollegiate track and field competition. He stood proudly receiving awards beside colleagues like Jim Baker and Campbell MacGillivray after setting Field Day records that rekindled the past glory days of AHS sport history.

Following World War II, Glengarry soccer was revived even beyond its former status. Included in the expansion was lacrosse town Alexandria. A team headed by Alden McMillan. Since it was short a player or two Howie volunteered to fill in if necessary. During one game I observed that he was accidently bowled over the sideline like a quarterback being hit, as we say, on the blind side. After the game and on our way home I tried to subdue his eagerness to play thus subjecting himself to injury. I said, Howie, you have a wife, young family and your mother, what will happen should you injure your only eye?" After a lusty chuckle he boomed, "Well, I guess it will mean a white cane, a tin cup with a few lead pencils and sit by the post office". That was a typical, fearless genuine athlete's answer. However, Howie did realize the danger and placed his responsibilities first. Just what a "Big Leaguer" would do.

The advent of creating classifications in hockey below the long standing junior level was the launching pad that surfaced the capable leadership and sportsman talents possessed by Howard Morris.

He started at the basement level with the Sprites. There was a dual motivation. His own sons plus their neighbor playmates and his keen desire of coaching leadership.

There were friendly games with Gerry Blair's Maxville youngsters. Then the memorable battles with Thurso. Those were the games that saw the emergence of a young blond genius with a hockey stick—Guy Lafleur.

The Sprites became overage and were now in the Peewee class. They were maturing. The Five O'clock Legion members were generous in tossing silver in manager Omer Poirier's hat to pay for a Glengarry Gardens practise hour. The Alexander and St. Joseph schools cooperated by permitting a Sunday practise. Howie would place on the ice cardboard boxes, like pylons and put his charges through formation drills like a pro coach. Thus developing their defensive and offensive skills.

They were now known as the Glens as they, on occasions, were bolstered by a few of their Maxville counterparts. Their credentials were becoming impressive. Hence Howie and his gallant little band were invited to compete in the 1964 International Peewee Tournament in Lake Placid. They were accompanied by a handful of pipers and drummers and made a colorful entry in the official opening parade. Howie's wife, Gwen, was the chief architect of this excursion that brought out Glengarry tradition so impressively.

In the first game the Glens were victors over Lake Placid. In the second they won over Massena. They then met, Sunday afternoon, the cream of Ottawa in the final. They played to a 1-1 tie. The decision of overtime was discussed at the press box. The tournament convener asked Howie his choice of decision. He paused for a moment and then said. "A sudden death goal is a heart breaker to hardened pros in the NHL, let alone little boys. I would like a 10 minute period." The Ottawa coach quipped, "That is good enough for me."

Howie gathered his little flock around the bench. In a kindly fatherly tone he issued two brief orders. The defence was to assist goalie Kevin McCormick by clearing rebounds carefully to the blue line. And the forwards not to waste any shots on the net. Be accurate.

In overtime the play was still very close checking. A Buffalo writer opined that a break could be the winner. That is what happened.

"Mike" Boisvenue, as instructed, cleared in Doug Harvey fashion to the blue line and then head-manned the puck to Donnie Morris. Donnie drew the Ottawa defence over, then slid a perfect pass to Mike Haramis who fed his brother Nick in the slot and like Phil Esposito he hit the hemp. (As long as I have my faculties I'll remember that brilliantly executed play).

The elated Glens hung in there to the final bell aided by a Bruce Libbos insurance goal. Then bedlam broke around their bench, A classic 3-1 victory. Howie slowly strode over to the press box brushing away a tear that told of his emotion and joy. This had to be his finest hour.

Having established the Glens as one of Glengarry's all-time-great hockey teams, they now proudly stood beside the Williamstown 1911-12 Cornwall District champions, Alexandria's Lower Ottawa Valley winners, 1913-14 and the Eastern Canada intermediate champions, Maxville Millionaires 1939-40. Howie Morris then retired from active coaching.

Now he would devote his talents to his growing boys and girls. He led the way in chin-ups and push-ups. He was only a casual smoker. Thus did he stress physical fitness. As a result he watched one by one of his family excel in both academics and athletics. What a deserving reward!

And so it was for a brief hour a few days ago sitting at his bed side. We reminisced of those memorable occasions we shared together. And when it was time to leave although his physical strength was ebbing away, the intense grip of our last hand shake signalled he was still brimming with courage, ready to meet the Great Scorer, as Grantland Rice would write, courage as was always Howie's forte since that Sunday of the powder blast.

We will not say farewell Howie, up there in the Valhalla of sportsmen, just s'long. Your life's professional class contribution to entertainment, the Highland Games and our ancestral sport heritage deserves perpetuity. That will be achieved, and I trust ere too long, by your niche beside our county's great athletes and sportsmen in the—Glengarry Sports Hall of Fame.

ALEXANDRIA DRUG MART
OPEN EVERY WEDNESDAY 9 TO 6
5 Main St. S. Tel. 525-2525

THE EXTRAORDINARY SALE OF OUR 5TH ANNIVERSARY
UNIPRIX

Tide
Detergent, 6 liters
3.95*

Cottonelle
Bathroom tissue, white, 4 rolls
1.09*

Norma-Ligne
Slimming plan. Pudding 24 packs
9.79*

Norma-Ligne
Slimming plan. Malted Milk 20 pack
7.99*

Viva
Towels, white, 2 rolls
95¢*

Prismacolor
60 coloring pencils by Berol
14.95*

Scotties
Facial tissues, white, 200's box
65¢*

Alcan
Aluminum foil 12" x 25'
75¢*

Aspirin
100 tablets by Bayer
1.69*

Dristan
24 tablets or 16 capsules
1.89*

Crest
Toothpaste, 150 mL.
1.69*

Bic
5 razors for men
79¢*

Head & Shoulders
Lotion shampoo or conditioner shampoo 450 mL.
3.79*

Girandoles
Decorator Air freshener
NEW
1.69*

Water Pik
For oral hygiene Model No. 49
39.95*

Minuet
Smiles'n Chuckles Maschino cherries. 300 g.
2.59*

Rondelles à la menthe
Smiles'n Chuckles Chocolates. 300 g.
2.19*

*With this coupon from 8 to 18.09.82 — Limit: 2 per customer

Pampers
Disposable diapers 48 Toddlers or 60 Super-absorbent 9.59*
Disposable diapers 48 Newborn 5.79*
Disposable diapers 24 Toddlers 4.89*
Disposable diapers 30 Daytime or 24 Super-absorbent or 22 Night Time 3.89*
Enfalac or Similac Ready-to-serve 26.95* Cs. 2.49*

Playtex
100 disposable nurser bags 3.19*
Nurser kit 8.49*
Nurser trial kit 1.49*
Enfalac or Similac or S.M.A. Concentrated liquid 28.95* Cs. 1.39*

BACK TO SCHOOL SUPER VALUES

Bic
Ball pens. 5-pack 1.29*
Bic Rollor
Markers. Fine or medium 65¢*
Bérol Mirado
Leads pencils. 10-pack 1.99*
Bérol Turquoise
Mechanical pencil PLUS FREE leads 4.99*
Canadiana
20 coloring pencils by Berol 3.49*
20 coloring markers by Berol 2.99*

Hilroy
Canada exercise book. 4-pack 1.24*
Loose leaf sheets. 200's pack 1.39*
5 Duo-Tang binders 1.49*
Spiral book. 108 pages 99¢*
1" ring binder 1.29*

PROMOTION SEPTEMBER 8 TO 18, 1982
YOU PAY THE ADVERTISED PRICE ONLY ON PRESENTATION OF COUPON AT THE STORE.
GUARANTEED AVAILABILITY
If we cannot supply you with the product requested at the advertised Cut Price during this promotion, we shall GUARANTEE the same Cut Price as soon as the stock will be replenished by giving you a RAIN CHECK.
Drawings for illustration purposes only. Descriptions prevail over illustrations at all time.

Les Pierrafeu
Vitamin PLUS iron 100 tablets
5.89*

Kotex Lightdays
30 pads
2.09*

Liberté Nouvelle
30 maxi-pads
3.29*

Playtex
30 feminine tampons with deodorant
3.79*

Playtex
30 feminine tampons regular
3.39*

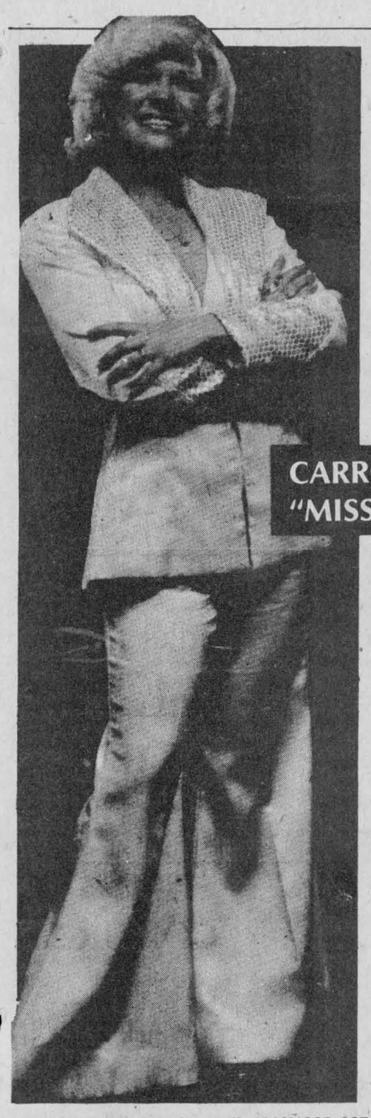

Beef Garden
A GALAXY OF COUNTRY MUSIC STARS
featuring
CARROLL BAKER "MISS DYNAMIC"
FAMILY BROWN
Presented by M.C.A. ENTERPRISES
GOSPEL HOUR - SUNDAY MORNING SEPTEMBER 12th - 11 a.m. to 12 noon
-featuring Country Gospel Music-
Saturday, September 11th
1 p.m. to 11 p.m.
Sunday, September 12th
11 a.m. to 10 p.m.
BOB TURNER GROUNDS
CORNWALL, ONT.
● WAYNE ROSTAD ● MARIE BOTTRELL
● THE MERCEY BROTHERS ● BOBBY LALONDE BAND
● RALPH CARLSON ● GILLES GODARD
ADMISSION
Adults $7.50 Per Day, 2-Day Pass Only $12.00
Children Under 12 Years, $3.00 Per Day
Children Under 5 Years, Free
Senior Citizens $6.00 Per Day, 2 Day Pass $10.00
Performance To Be Held "Rain Or Shine"
TICKETS AVAILABLE AT THE CHESTERVILLE RECORD
For ticket information call: (613) 938-6373
Special group rates available
USE YOUR VISA OR MASTER CARD BY CALLING 938-6373

Clergy Comments

from Glengarry Christian Council

by Rev. Gordon C. Saville
Glengarry East Pastoral Charge

"Shame on us, the world is falling in ruins, but our sins still flourish... we live as though we were doomed to death on the morrow, but we build houses as though we were going to live forever in this world. Our walls glitter with gold... yet Christ is dying at our doors in the persons of His poor, naked and hungry."

Sound familiar? Actually St. Jerome wrote that back in 413 A.D.

The temptation to despair, to give up altogether on our world and our ability to make a difference is ever present. The world is still falling in ruins. Christ still suffers on our doorstep.

But the essence of our faith is that through the power of God we can and do make a difference. Everywhere we help the naked and hungry to clothe and feed themselves; everytime we act to raise the dignity and humanity of another, Christ breaks free from the power of death.

With that in mind, I would like to share the following anonymous contribution from "The Christophers" in New York.

"Point out the need for:

"More to improve, fewer merely to disapprove.

"More doers, fewer talkers.

"More to say 'it can be done', fewer to explain why 'it can't be done'.

"More to inspire others with confidence, fewer to throw cold water on anyone taking every one step in the right direction.

"More to get into the thick of things and do something, fewer to sit on the sidelines merely finding fault.

"More to point out what's right with the world, fewer to keep on harping on what's wrong with the world.

"More to be interested in 'lighting candles', fewer in blowing them out."

St. Paul put it this way: "Be not overcome by evil, but overcome evil with good." (Romans 12:21)



MOSQUITO CHAMPS—The Wanderers took the mosquito division league and play-off championships Char-Lan minor soccer last week. Front, from left: Tara MacDonell, Angus MacDonald, Ranald MacDonald, Wally MacDonald, Craig MacDonell, Devon MacDonald and Jason MacDonald. Centre: Diana Gibson, Becky Lapierre, Josh Harrington, Joel Leher, Tim Emberg and Jay Emberg. Back: Coach Jack MacDonald, Ed Baranowski, Peter Kannon, Jason Ramsay, Coach Don Kannon.

Staff Photo—Bob Roth

Margaret McGee dies in hospital

A popular Alexandria teenager, Margaret Ann McGee died on Sunday, September 5 in Ottawa Civic Hospital.

The 19-year-old girl was stricken seriously ill only two weeks previously and her death from cancer was a severe blow to her family and friends.

Following graduation from Glengarry District High School, Margaret joined the Katimavic program and had worked in British Columbia, Quebec and Newfoundland under the different projects. In June she became ill while in Newfoundland and returned home to undergo surgery. She had appeared to be convalescing well since that time and the seriousness of her illness had not been apparent until late last month.

Teachers at GDHS described her as hard-working, pleasant and co-operative and expressed deep sadness at her demise "just as she was attempting to put her ideals into operation by helping others in the Katimavic program". She had been the recipient of the Moses Markson Bursary on her graduation from Grade 8 at Laggan School.

Miss McGee was born on February 4, 1963, the daughter of the late Kevin McGee and his wife, Claire Crevier.

She leaves to mourn her loss, in addition to her mother, three brothers: Jack in Toronto, Danny in Nanaimo, B.C., and Kevin in California.

The funeral is being held this afternoon in St. Finnan's Cathedral with Msgr. D. B. McDougald officiating at the 2 p.m. mass.

Burial is in St. Finnan's Cemetery.

Supplied flowers

The four, beautiful baskets of flowers decorating Kirk Hill United Church when the late Margaret Cameron was honored recently were from the garden of Janet MacGillivray. The equally beautiful flowers at the church door were planted and cared for by Thelma MacLeod.

News from Laggan

by Mrs. Gerd Wiencke
Tel. 525-1062

It's been a busy back-to-school week in Laggan this year. Allan MacLeod has taken up residence in Ottawa to attend Carleton University, Irvine Simpson left for Waterloo University and Steve Wiencke left for Montreal to attend McGill University.

Mr. and Mrs. Keith MacMaster were in Ottawa Saturday for the wedding of their son, James, to Connie Pfitzer of Ottawa. Guests from Glengarry included Mr. and Mrs. Alex McCuaig, Mr. and Mrs. Arthur Franklin, Mr. and Mrs. D. E. MacMaster, Mr. and Mrs. Ewen MacMaster and Mr. Harry Franklin.

After spending several weeks with his grandparents, Mr. and Mrs. Malcolm Grant, Ian Armstrong left for home before proceeding on to Lakehead University in Thunder Bay.

Sunday dinner guests at Mr. and Mrs. Malcolm Grant's were Mr. and Mrs. Alistair MacLeod of Chomedy, Que., Mr. and Mrs. Alex McCuaig of Alexandria, Miss Christy Grant of Boston and Mrs. Mack MacRae of Dunvegan.

McEwen family gathering highlight is history of prospector-ancestor

It was perfect weather for a picnic on Sunday afternoon, August 29, when about 60 descendants of Alexander McEwen and his wife, Catherine Munro gathered for a family re-union. This event took place on the spacious lawn of the farm east of Warina, orginally purchased in 1840 by Alexander McEwen and now owned by his great grandson, Gavin McEwen, Ottawa.

Tall pine and spruce trees formed a perfect setting for the old farmhouse, where Alexander and Catherine McEwen raised their family of 12 children.

A display of historical records and pictures was enjoyed by all. Of special interest was an assemblage of snaps taken at the three former re-unions held in 1977-78-79.

After a bountiful picnic lunch, a short program was presented, when representatives of the different families gave reminiscences of their ancestors or their family farm. Those participating in this part of the program were: Mrs. Bertha MacRae, Charles Munro, Evelyn Johnson, Jean Robinson, Florence Allin, Agnes Campbell, David McEwen, Gerald McEwen, Isabel MacLeod.

A highlight of this program was the brief history of the life of the late John James McEwen (Gavin's father). The sketch, presented by his niece, Jean Robinson, was taken from the Ottawa Citizen in 1905. John James left home in 1896 and did prospecting in the Klondike area where gold was discovered. He had a brother Dan McEwen, who was a lawyer in New Liskeard, and he wrote to John James telling him that silver had been discovered at Cobalt. John James left the Klondike and travelled to Cobalt where he formed a partnership with two other prospectors. They were lucky enough to discover a rich silver mine at South Cobalt later known as the "Silver Queen", which paid fantastic dividends to its stockholders.

The three partners sold their holdings to the Timiscaming & Hudson Bay Co. for a good stiff price. John James later returned to the home farm where he died at the age of 84.

Miss Allison MacIlwain delighted the audience with her step-dancing on two occasions.

About 10 children were in attendance and they enjoyed themselves with playing soccer, softball and other games.

On behalf of those present, Mrs. Isabel MacLeod thanked Gavin and the members of his family for their generosity in providing such a beautiful setting for the family gathering. Appreciation was also extended to Mrs. Evelyn Johnson, Kingston, and Mrs. Bertha MacRae and Mrs. Jean Robinson, Maxville, for their assistance in preparing for this happy occasion.

MENARD
Plumbing & Heating
SALES & SERVICE
LANCASTER, ONTARIO
Maurice Menard 347-3443
Wayne King 933-3518
20-tf

JACQUES LAJOIE CONSTRUCTION
DRAG LINE and BULLDOZER WORK
Pond Digging, Ditching,
Stone Fence Burying, Dredging
P.O. Box 456
R.R.3, Alexandria, Ont.
K0C 1A0
Telephone (613) 525-3700
36-4c

Child Portraits
Family Groups
Weddings
Passport Photos
Thompson PHOTOGRAPHY
Tel... 525-2115
41 Main Street
ALEXANDRIA
30-tf

New at the
Ottawa Hotel
Alexandria
Featuring
Monday to Saturday
With Matinee Saturday
Music by
Country Rock Unit
5-piece Band
with Suzanne Lalonde and her group
36-1c

SCOUTS CANADA
Boy Scouts of Canada
This year are celebrating their
75th Anniversary
All those involved, leaders and boys wish to thank the citizens of Alexandria and surrounding area for their ongoing support in the past and look forward to this continued support in the future.



Beavers, Scouts and Cubs
Registration for 1982-83
Season will take place
Monday, Sept. 20, 1982
at Alexander School Gymnasium
between the hours of 7 and 8 p.m. 36-1c

CALLING ALL TENNIS PLAYERS!
THE SAUVE REAL ESTATE TENNIS CHALLENGE



BEST OF 3 SETS
Men's
Ladies'
Juniors, 13 years and under
DATE:
SEPTEMBER 16
TO
SEPTEMBER 22
Register with—
Maurice Sauve 525-2940
Michael Kelly 525-1533
Blair Fraser (Juniors) 525-3777
36-2c

Dealership Opportunity!
WFE is looking for a new Dealer
in selected areas of Eastern Ontario

WFE offers an excellent opportunity to cash in on the parts, service and sales potentials offered by the many Cockshutt, Oliver, Minneapolis-Moline and White products already in use in your trading area. In addition to these opportunities, WFE also offers the following:

- ☐ Independent dealer franchise.
- ☐ Full range of agricultural tractors from 27-270 hp in two and four-wheel drive models.
- ☐ Full range of tillage implements — the envy of the industry.
- ☐ Comprehensive line of harvesting equipment, engineered and manufactured in Brantford, Ontario, including one of the largest axial flow combines in the world.
- ☐ Full range of lawn and garden lines including snow blowers.
- ☐ Parts network with on-line terminals throughout North America.
- ☐ Company training, national advertising programs, competitive marketing and service programs.
- ☐ Comprehensive financial assistance and floor planning programs.
- ☐ Discount and volume bonus programs make this franchise very profitable.

For more information on how you can become a WFE dealer, or how you can add WFE products to your existing lines, contact:

Tom Mackay
White Farm Equipment Canada Limited
14 Moorcroft Road, Nepean, Ontario
K2G 0M7
Or: CALL COLLECT [613] 820-7283

WHITE
Farm Equipment
Canada Limited

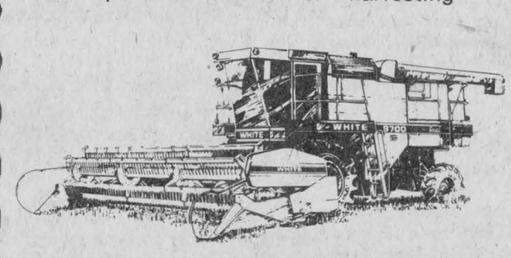

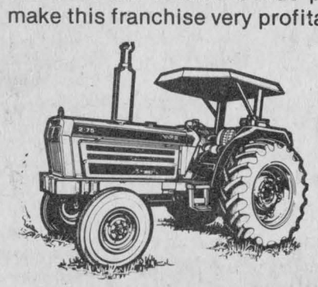



EDITORIAL

IT'S OUR OPINION

The Glengarry News

ALEXANDRIA, ONTARIO, WEDNESDAY, SEPTEMBER 8, 1982

Bingo, a sound success

To a great many of us, the thought of playing bingo conjures up images of senior citizens crowded into a church basement, medication at the ready, hearts all a'flutter and totally absorbed with the cards spread in front of them.

Not so! Bingos are big business and the bandwagon is growing.

The mounting interest is not restricted by age or gender, as more and more Bingo Buffs are coming out of the closet. For a lot of people it's the hottest game in town.

For the Glengarry Sports Palace, which opened in 1976, the weekly bingo revenues could mean the difference between an operating surplus or a deficit each year.

For the 200 or more "Faithful" who turn up in breathless anticipation each Thursday, the mere mention of a $1,375 Jackpot Prize (last week's winnings) is enough to make the hearts all a'flutter for even the most cynical.

The Glengarry Sports Palace (GSP) has the distinction of being one of the few solvent operations in the province. In fact, the arena has never shown an operating deficit. Apart from sound management, a competent staff and "a little luck," the bingo revenues are a major contributor to this bright financial picture.

According to Mike Depratto, recreation director, without the bingo "we'd be running in the hole each year."

Since 1977, bingo profits have ranged from $28,364 in the first year, to $54,603 in 1980. Last year, with bingo revenues of $48,565, the arena showed an operating surplus of $44,000. In 1980, the operation registered a surplus of $40,216 with bingo receipts of $54,603.

Therefore, it is not too surprising that some town and arena officials are a little sensitive to suggestions that something is amiss with the Bingo. This was evident at the last council meeting when a letter was read from the Ministry of Municipal Affairs and Housing, noting certain comments which appear in the auditors report with respect to the revenues from the sale of bingo cards.

The letter was not meant to reflect on the administration or security of the bingo operation, but merely questioned a flaw in the accounting mechanisms, indicated by the comment in the auditors report.

The bingo cards are sold at several different prices. For example, one card can be purchased for a quarter, three for fifty cents, seven for a dollar and so on. When the final receipts are tabulated, it is nearly impossible to reconcile the number of cards sold to the amount on hand.

Mayor J. P. Touchette (also the Chairman of the GSP Board) drew the analogy of taking up the collection in church, and then trying to determine how many people had made an offering.

This seemingly insignificant flaw, however, prompted a comment in the auditor's report which in turn prompted a form letter from a remote corner of officialdom at the Ministry.

Appropriately then, Mayor Touchette has asked the GSP Board to invite someone from Clarkson-Gordon, the auditor, to come up with a suitable accounting method or to cease and desist from pointing out the weaknesses in an otherwise well-managed and profitable operation.

And that should settle the matter, we hope.

Lanthier's—an institution

As an integral part of the town's economic development over the past 50 years, Lanthier's bakery has earned its rightful place as a major institution. It would be difficult to imagine an Alexandria without Lanthier's. Since 1932, it has carried the town's reputation throughout the region as a community where quality baking goods are made and sold.

The history of Lanthier's is a history of how entrepreneurial skills and dedicated employees can combine to build a first-rate business.

The Lanthier legacy began in 1932 when 500 loaves a day were produced from a 25-foot by 25-foot building. There was one old, brick and wooden oven, one gas bread mixer, one 1929 Chevy truck and two employees.

The first expansion took place in 1940, followed by further expansions in 1950, 1962 and 1972.

Today, the company produces about 135,000 loaves of bread per day, plus a variety of buns and rolls.

The staff now numbers 146 and the sales territory stretches from the Ottawa River to the St. Lawrence.

Last week, two full-page ads honored the founders of this cornerstone of our local economy. Many friends and employees paid tribute to Georges and Adrienne Lanthier.

The photographs of six employees, each with over 30 years service, was a fitting testimonial to the team effort which has seen the bakery grow from its humble beginnings to a major producer for Eastern Ontario and Western Quebec.

We wish to add our congratulations.

Women to want equality?

Can you imagine!

A group of uppity women met with Ontario Labor Minister Russell Ramsay recently to press for legislation that would guarantee women equal pay for work of equal value.

Headed by Toronto labor lawyer Mary Cornish, the group was politely informed that Ontario just can't afford equality.

We are living in tough times, the minister said. Too many companies couldn't meet the new costs. Maybe later.

We've heard it all before. The establishment can never find opportune moments to provide justice for working people.

"I'm sorry, boy. We just can't give you your freedom right now. The cotton industry is on a downturn. All those small plantation owners would go broke if they had to pay the slaves."

What Ramsay and the other massas of history have failed to grasp is that equality is a basic, human right, not some privilege to be meted out whenever it suits the convenience of political overseers.

Today the dodge on women's rights is the recession. What was the excuse during the sixties and seventies?

As long as women allow themselves to be used as a source of cheap labor, the establishment will be quite content to do nothing.

Only when it becomes politically and economically disastrous for the powers-that-be to treat women's rights with such cavalier dispatch will our ears be spared from this patronizing pap.

The Equal Pay Coalition has been making representations since 1976. Today, in 1982, women earn 60 per cent of what men do.

It's time for women to stop being "reasonable."

More hard-boiled hypocrisy

No wonder people throw eggs.

While being told that Canadian workers should apply the infamous "six and five" formula to their paycheques, MPs have found a way to beat the system and give their staff increases above the legislated federal wage guidelines.

In a memorandum from Commons Speaker Jeanne Sauve, MPs are invited to re-classify their staff, moving them into higher pay categories, thereby restoring all or part of the five per cent roll-back in the wage restraint bill approved by Parliament in July.

The hypocrisy is all the more offensive because the government tried to make such a big media splash when it first announced the roll-back.

As if we didn't already know, "restraint" is a word for working people. "Trough" is the only word the government and its henchmen use when it comes to setting salaries.

Again, the average Canadian is supposed to give up everything he has, including a job, so that the party on Parliament Hill can stay in full swing.

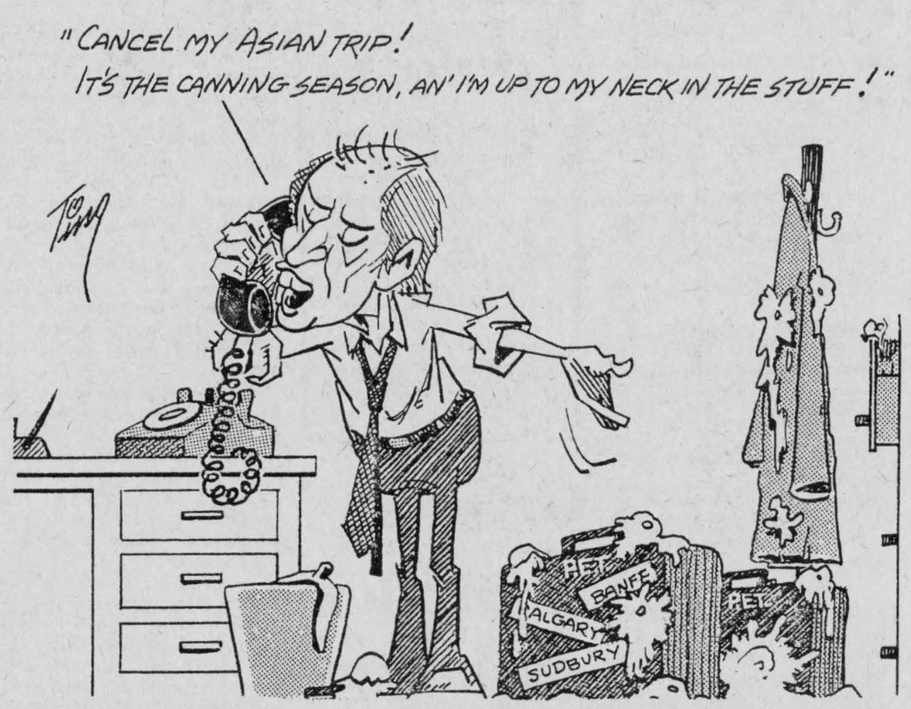

ITEMS OF AULD LANG SYNE . . .



. . . GLEANED FROM OUR FILES

TEN YEARS AGO
Thursday, September 7, 1972

The ordination of Rev. Gary Ostler as a priest of the diocese of Alexandria will take place on Saturday.—Contract for the new Char-Lan Medical Centre in Lancaster was awarded to Noel Couture of Cornwall.—The St. Lawrence Sanatorium may be getting 50 beds to handle the overflow from the Cornwall General Hospital.—There will be no more play for the soccer championship this year in view of the fact that no referees are available.—Rheal Vaillancourt has sold his clothing store and the business now becomes Alexandria Discount Department Store.—Agreement was reached on plans for a storm sewer on Sandfield Street.—Raymond J. Lapointe was appointed Clerk-Treasurer of the United Counties on September 1.

TWENTY YEARS AGO
Thursday, September 6, 1962

Stormont Dairy Princess Carolyn Murray of Martintown is the 1962 Ontario Dairy Princess. The 20-year-old daughter of Mr. and Mrs. Marland Murray won provincial honors at the CNE last Thursday. — Dan Theriault of Cornwall has purchased the store and home of Armand Marintette at Laggan.—Four graduates of Glengarry District High School have received $500 Dominion-Provincial bursaries: Lera McCormick, Lochiel; David McPherson, Alexandria; Mary M. A. McDonald, 4th Lancaster and Wanda Mitchell, Bainsville. Duane Ann MacDonald of Williamstown, is also winner of a $500 bursary.—A Master's degree in Electrical and Mechanical Engineering was awarded Yves Rouette of Alexandria, at the University of London, in London, England. Mr. and Mrs. Rouette and their daughter arrived here August 21 and he is now with Northern Electric Co. at Montreal.

THIRTY YEARS AGO
Friday, September 5, 1952

Work has started on the new Public School here, and it will be ready for occupancy in the spring.—Alexandria High School is very overcrowded, again some classes are being held in the K of C rooms. New teachers on the staff of 14 are: R. C. Gagne, William E. Kennedy, Miss Lorna Raymer, P. W. Sloan and J. D. Grant.—Brother Leo Cardinal, CSC, of Alexandria, took his last vows in the Congregation of the Brothers of the Holy Cross at St. Joseph's Oratory, Montreal, Saturday.—Maxville High School graduates who will attend Normal School are: Isobel Kippen, Connie Kippen, Elizabeth McEwen, Marjorie McEwen and Jean McNaughton, to Ottawa; Donald McKinnon to Hamilton.

FORTY YEARS AGO
Friday, September 4, 1942

Mr. and Mrs. Alphonse Lavigne, Apple Hill, have received word that their son, Pte. Real Lavigne of the SD&G Highlanders lost his left hand in grenade practice. — Sgt.-Observer Hugh Campbell, 20, of the RCAF, son of Mrs. Colin Campbell, Apple Hill, was slightly wounded during an operational flight over enemy-occupied territory. — Mr. and Mrs. Alex G. MacGregor quietly observed their 25th wedding anniversary at their St. Elmo home on August 29.—Leading his class at Jarvis Bombing and Gunnery School, Sgt. Jack Cowan, son of R. H. Cowan, Alexandria, graduated as a wireless Air Gunner in the RCAF on Saturday. —Rev. Ewen J. Macdonald is again overseas. Senior Catholic Chaplain with the 4th Division, Father Ewen reached England this week. Pte. Louis Brunet of Alexandria, is another arrival.

FIFTY YEARS AGO
Friday, September 9, 1932

While supervising some work on a farm in the Sixth Con. Kenyon, which he had recently acquired, William MacDonald, Maxville, dropped dead on Monday afternoon.—Col. A. G. F. Macdonald on Saturday attended the annual inspection of the Stormont, Dundas and Glengarry Highlanders, which was held on the Athletic Grounds, Cornwall. Brigadier-General W. B. Anderson, CMG, DSO of Kingston, presented certificates of qualification to Lieutenants D. C. Cameron, Alexandria; George Kinloch, Martintown and to Regimental Sergt.-Major R. S. Metcalfe, Cornwall; and Company Sergt.-Major J. O. Owen, Martintown. —A. E. Richard, barrister, and his mother, Mrs. A. D. Richard, left on Monday for Hawkesbury, where Mr. Richard goes into partnership with H. W. Lawlor of that town.

SIXTY YEARS AGO
Friday, September 8, 1922

Miss Pearl Shepherd, MA, who last year taught in the Bishop Bethune College, Oshawa, leaves tomorrow from Montreal, where she sails that evening for London to complete her educational career.—Ubald Rouleau left for Pointe Fortune, Que., on Monday, where he will act as relieving clerk in the Bank of Hochelaga. —Many of the local clergy met at St. Elmo last Monday and formed themselves into a Ministerial Association.—John D. McRae, Stewart's Glen, left on Wednesday for Kingston, where he joined the staff of the Bank of Montreal.

SEVENTY YEARS AGO
Friday, September 6, 1912

Hector Gordon Urquhart, the two-year-old son of Mr. and Mrs. Robert Urquhart, Skye, was accidentally scalded on Friday, August 30, and died the following evening.—Archie McPhee, Alex Cameron, Hugh Gauthier and D. J. McDonald, left on Wednesday morning for Ottawa College. —Company commanding officers of the 59th Regiment this week received complete new outfits, doublets and trews, for the rank and file. The officers are now devising ways and means of fitting out the pipe band.—Miss Eva Cameron left on Tuesday morning for the Holy Cross Convent, St. Laurent.—Among those who left on the harvest excursion were Hugh Cameron, John A. McDonald and Duncan McDonald, Glen Roy.—Mr. and Mrs. Crewson and members of their family this week took over the new home on Elgin Street which he purchased from Angus McDonald.

EIGHTY YEARS AGO
Friday, September 5, 1902

The first rubber-tired carriage to be introduced in our town is one Ed Tarlton has had made for his pleasure jaunts. The new design is the work of Mr. Gilbert.—On Monday, Councillor Dapratto transported from the station, the three new bells for St. Finnan's Cathedral. Their weights total 2¼ tons and they have memorial inscriptions on their sides.—The following left Maxville on Tuesday for North Dakota: Ed Cameron, Norman McDonald, Dan Fletcher and Jno. A. McRae.—On Monday, Joseph McLennan left for Rat Portage, where he will be Principal of a large Public School.—Arch A. McMillan (Deacon) of Laggan, President of Glengarry Agricultural Society, at Ottawa Fair purchased a pedigreed Hampshire ram. — MacPherson & Schell are dabbling in furniture during the slack season. They are making a line of ornamental tables, jardiniere stands, card tables, etc.—Jas. Hambleton and John A. McDonald, Glen Robertson, left for the Manitoba wheat fields on Saturday.

THE GLENGARRY NEWS LIMITED

A member of the Canadian Community Newspapers' Association

Audit Bureau of Circulation

THE GLENGARRY NEWS LIMITED

P.O. Box 10, Alexandria, Ont.—Tel. 525-2020

EUGENE A. MACDONALD, President
EMILE HURTUBISE, General Manager and Publisher
ANNA MARGARET MacDONALD, Editor
ROBERT ROTH, Assistant Editor

SUBSCRIPTION RATES: $12.00 per year; $15 per year in Canada, beyond the 40-mile zone; $35.00 per year U.S.A. and Foreign—Second class mail registration No. 1302

'From the old rail fence'

by Anna Margaret



September is arthritis month although the Terry Fox commemorative run for cancer will be playing opposition to the drive.

Arthritis has been around for a long time and the need for research for this crippler is vital.

Because the pain is so severe, victims are often vulnerable targets for all sorts of fake cures, in the hope of at least temporary relief. Patrick Baker who is National Communications and Public Education Director of the Arthritis Society says miracle drugs and diets will fill a large portion of the arthritis quack's bag of tricks but the sack also includes many that verge on the bizarre. Some won't hurt you; some can kill you.

The Arthritis Society maintains files that are crammed with reports from across the country with announcements of promised cures that are almost beyond belief. They include dancing naked under an oak tree at midnight, soaking in barrels of cow manure and taking injections of ground-up rat tails. There are others that make these sound almost practical.

DURABILITY

Over the years certain promised remedies, like copper bracelets, have retained a degree of durability that never seems to wane, And, with more than 100,000 Canadians a year experiencing arthritis pain for the first time, there's always an expanding and ready market.

"In the case of relatively harmless products like jewelry," says Dr. Murray Urowitz, chairman of the Society's Medical and Scientific Committee, "the problem lies in the promoter's claims. The product in this case is nothing more than a decorative ornament until someone makes a medical promise for it. Then it's a quack cure."

Many peddlers of unproven arthritis remedies pick up a reasonable amount of credibility among the public simply because the disease has an odd habit of occasionally going into what physicians call a "remission." These are periods when most of the symptoms—and the pain and discomfort—of arthritis simply seem to disappear.

Scientists don't know what causes remissions and cannot predict how long they will last (sometimes it is for as little as a few weeks; other times for a lifetime) or what effect they will have on the patient. All they do know for sure is that the onset of a remission gives them an extra edge in treating the patient. For the patient, a remission means blessed relief.

QUACK'S ADVANTAGE

The very fact that a remission means a sharp reduction in the amount of pain the patient will feel is to the quack's advantage, especially if the person with arthritis had been using a product from the quack's bag of tricks when it happened.

"There's a very strong tendency," says Dr. Murray Urowitz, chairman of The Arthritis Society's Medical and Scientific Committee, "to give credit to unproven remedies if your symptoms disappear when you're using them."

"The sad fact of it," adds Urowitz, "is that a remission does not mean the disease has gone away. It's just lying dormant and could return with renewed vigor at any time."

WHAT TO WATCH FOR

The ranks of the quacks are made up of a wide variety of Canadians, including both the uneducated and those with multiple degrees. Some are even reputable doctors and scientists who are convinced that they, and they alone, have unlocked the mystery of arthritis.

Public education officials at The Arthritis Society say that certain claims for new products or treatments should created an immediate alert in the arthritis victim's mind.

These claims include a promise of a cure; the suggestion of a secret formula which can't be revealed; a promise or inference of quick, simple relief of pain; testimonials from people who were supposedly cured; or announcement of the new medication, product or treatment in a sensational tabloid newspaper or magazine.

MORE CLAIMS

Some of the quacks populating the market today are even making a strong effort to discredit the medical and scientific communities. They're claiming that drugs, surgery and conventional medical treatment are damaging and unnecessary and that no cure has been found because it's more profitable to let people live with the pain.

"The biggest battle we have today," says Urowitz, "is in fighting the big lie that nothing can be done for people with arthritis. It's simply not true. Managing arthritis is not simple, and good results don't come overnight, but help is available."

MORE INFORMATION

If you want more information on arthritis, contact the office of The Arthritis Society nearest you or write for the free fact booklet "About Arthritis." Write Patrick Baker, care of this newspaper or at 920 Yonge Street, Suite 420, Toronto, M4W 3J7.

Seeks info on Glengarry hero

Sept. 3, 1982

The editor,
The Glengarry News:

Since more than a year I have been trying to get some (history) (facts) re this hero, Norman Dewar. The words of the song are in a scrapbook that I inherited—items circa 1850's to early 1900's.

At the suggestion of Ewan Ross of Goderich, Ont., I wrote to the mayor of Memphis, Tenn., and enclosed is his reply to my letter.

Now if the Dewar Branch of the Clan who can claim this Norman Dewar would furnish the Glengarry facts—his birthplace, lot, concession, his birthdate, his parents, and if his name appears in the 1851 census, etc.—it would be most helpful in my research.

Friends of mine (a singing group) are planning to use this ballad in their repertoire of Canadian folk songs.

Thank you in anticipation of your assistance.

Edna MacMillan

(The mayor's letter:

City of Memphis, Tennessee,
August 27, 1982

Dear Mrs. MacMillan:

I am pleased to inform you that I did locate a couple of facts regarding Mr. Norman Dewar. Norman Dewar died September 9, 1879 of yellow fever at the age of 40. He is buried at Elmwood Park Cemetery, Chapel Hill 2, number 118, 824 Dudley Street, Memphis, Tennessee.

Because of the time involved and the increasing amounts of people dying each day, tombstones were not placed.

I hope this will help you in your search. If I may be of further assistance, please let me know.

Sincerely,
Berty Reynders,
Research Analyst.

The song:

NORMAN DEWAR

We have been requested to republish the following from the Montreal Witness:

(Mr. Norman Dewar, a native of Glengarry, Canada, who had been assisting Captain McCabe as commissary of the Memphis Citizens' Relief Committee, died of yellow fever after three days' illness. A brave and gentle nature, he was loved by a host of friends, and will long be remembered as among the noblest of the band of gallant men who during this fearful epidemic died at the post of duty.)

Far away from stricken Memphis
Came the tidings sad and sure,
That among the many fallen,
Fell the clansman Norman Dewar.

There are eyes unused to weeping,
With the tears of sorrow dim,
Hearts with nature's anguish heaving;
Yet 'tis wrong to weep for him.

None who fell in glorious battle,
In the shock of meeting steel,
Died more nobly, fell more bravely,
More like son of old Lochiel.

When the cry arose in Memphis
That the yellow death had come,
When the rich in fear were fleeing,
And the poor with terror dumb.

Famines following the fever,
Want of all things, awful death;
When foresaken by their kindred,
Human souls gave up their breath.

There were men who felt God's pity,
Strong to do and to endure,
And among those brave and noble,
At his post stood Norman Dewar.

Firm and gentle, true and tender,
Knowing all the dangers well,
This true son of old Glengarry
Stood on duty till he fell.

Highland hearts have breasted battle,
Highland veterans show their scars;
Highland blood has flowed like water
In our Gracious Sovereign's wars.

We have praised in song and story,
Those who bravely fought and fell,
For Old England's might and glory,
For the Queen they love so well.

And shall we this time be silent?
Oh, thou clansman, firm and true,
Shall not loyal, old Glengarry,
Through her tears feel proud of you!

Thou hast fought the sternest battle,
Thou has met the grimmest foe;
Christ like stood by the forsaken,
Stood till death has laid thee below.

Praise thy sons, dear old Glengarry,
Prompt to do, calm to endure;
And among your very noblest,
Set the name of Norman Dewar.

Nora

MARTINTOWN
ST. WILLIAM'S PARISH
ANNUAL
TURKEY SUPPER
Sunday, Sept. 12
from 4 to 8 p.m.
Everyone Welcome
36-1p

R81594

Ontario

Ontario Municipal Board

IN THE MATTER OF Section 35 of The Planning Act (R.S.O. 1970, c. 349)

- and -

IN THE MATTER OF an application by The Corporation of the Village of Lancaster for approval of its Restricted Area By-law 04-79

APPOINTMENT FOR HEARING

THE ONTARIO MUNICIPAL BOARD hereby appoints Thursday, the 30th day of September, 1982 at the hour of 10 o'clock (local time) in the forenoon at the St. Joseph's Centre, corner of Oak and Maple Streets, Village of Lancaster for the hearing of all parties interested in supporting or opposing this application.

If you do not attend and are not represented at this hearing, the Board may proceed in your absence and you will not be entitled to any further notice of the proceedings.

In the event the decision is reserved, persons taking part in the hearing and wishing a copy of the decision may request a copy from the presiding Board Member or, in writing, from the Board. Such decision will be mailed to you when available.

DATED at Toronto this 16th day of August, 1982.

EXPLANATORY NOTE:

By-law 04-79 is a comprehensive Zoning By-Law which is designed to regulate the use of land and the erection and use of buildings and structures and applies to all land within the Village of Lancaster. Prior to this by-law, there were no zoning controls in the Village of Lancaster.

By-law 12-81 a by-law which amends by-law 04-79 will be heard at the same hearing. By-law 1 -81 covers technical issues raised by the Ministry of Housing: specifically adds the definition of open space to the by-law; general provision specifying loading requirements are added to the by-law and farmers market is removed as a permitted use in an Institutional Zone.

35-2c

LETTERS TO THE EDITOR

Letters policy

The News prints letters to the editor providing they are not libelous and carry the signatures, addresses and phone numbers of the writers. This is necessary to ensure letters are authentic. Pen names are not permitted. Letters should be no more than two type-writtern pages, double spaced or the equivalent in handwriting. All letters are subject to editing.

Group provides summer activities

by Cathy Lalonde

At the Alexandria Island Park, recently, true community spirit was witnessed as several community services worked co-operatively to provide the Adult Mentally Handicapped with some real summer fun. The 40 participants came from Alexandria, Glen Robertson, Glen Roy, North Lancaster, Lancaster and surrounding townships. All involved had a wonderful time.

Camping, barbecues and parties are usually synonymous with the holiday time, but these events don't include our handicapped.

So to fill this gap and to create some fun-filled memories of summer '82, a large group of community workers with the backing of several Alexandria businesses organized a day packed with activities. The menu of the day consisted of hot dogs, corn on the cob, kool-aid, milk, chocolate milk, cheesies, chips and pastry. Before lunch, several competitions included races, bean bag throwing and frisbee throwing.

TRUST COMPANY GUARANTEED INVESTMENT CERTIFICATES

16¼%
1 YR. R.R.S.P. & G.I.C. ANNUAL INTEREST

2 YR. R.R.S.P. & G.I.C. ANNUAL INTEREST 15¾%

3 YR. R.R.S.P. & G.I.C. ANNUAL INTEREST 15½%

1 YR. G.I.C. MONTHLY INTEREST 15¼%

No Handling Charges

SERVING OTTAWA & AREA FOR OVER 25 YEARS

GIFFORD ASSOCIATES

504 PITT STREET 937-0118

CALL DOREEN HEBERT

RATES SUBJECT TO CHANGE

ATTENTION FARMERS!

Agriculture Minister
Dennis R. Timbrell
will be at
Tagwi High School
Hwy. 43
on
Monday, Sept. 13
8 p.m.

Everyone Welcome!

Sponsored by
SD&G County Federations of Agriculture

35-2c

Working group wishes to help handicapped

The SD&G Working Group, designed to assist developmentally handicapped persons in the area, wishes to become better known.

Since 1974, the provincial Ministry of Community and Social Services (MCSS) has had the responsibility of aiding persons who are developmentally handicapped.

In recent years the emphasis has been placed on getting the handicapped out of institutions or hospitals and into the community, providing a more normal life style.

This change in approach meant the community became involved in providing special homes, schools, training programs and support services, plus the need for employment services and recreational services for the developmentally handicapped became apparent.

The SD&G Working Group was created eight years ago to help MCSS identify the community's requirements for these services, and now ensures that these services are available to all handicapped persons.

Over the past years, the Working Group has helped to plan, co-ordinate and establish such services as:

-The Developmental Services Consultants Team, consisting of psychologist, a psychometrist and a social worker, who provide assessment services, clinical advice and support to service providers and parents.

-The Infant Stimulation Program is for infants up to two years of age who are mentally or physically handicapped, or who are at risk of becoming handicapped due to medical, hereditary, or environmental problems. The homeworkers visit the parents in their homes, training them to help their infants.

-The Parent Relief Program assists families who have mentally handicapped persons living in their home. The program is designed to give parents an opportunity to take a break from the care of their handicapped charge. The service offers programs of In-Home Relief, Out-of-Home Relief, and a Companion or Babysitting service.

-The Developmental Service Units (one for each country) is for families with children between the ages of two and 18, who are mentally handicapped or at risk of developmental delay. The homeworkers visit the parents in the homes and assist them in the development of their children.

-The Adult Protective Services Workers (one for each county and one for the City of Cornwall) deal with developmentally handicapped persons aged 18 years or older. The workers offer counselling services, serve as an advocate and ensure that the client's needs are being met.

-Other programs include three children's group homes and seven adult group homes accommodating a total of 89 developmentally handicapped persons. As well each county offers a Life Skill Program where individuals are taught self help and self care, and also a Work Skills Program where individuals are taught necessary skills to prepare them for employment.

The SD&G Working Group currently consists of 13 members representing various services, organizations and persons interested in care for the developmentally handicapped.

UNICEF Ontario needs your help too. Join the expanding team of volunteers working for UNICEF's children during this fall's vital fundraising campaigns. Call or write for further information to: UNICEF Ontario, 38 Berwick Avenue, Toronto, Ontario M5P 1H1. Tel. (416) 487-4153.

Repairs of All Makes of
WATER SOFTENERS
SALES - SERVICE - RENTAL
525-3877
Traitement d'eau **COMFORT** Water Treament
Gerald Ouellette
tf

Are you having RADIATOR PROBLEMS?
RADIATOR SERVICE
Call
MR. RADIATOR
Laurent Ladouceur, Prop.
Tel. 525-3752
13-tf

NOTICE
TOWNSHIP OF KENYON
OFFICIAL PLAN AMENDMENT NO. 25

Residents of the Township of Kenyon who wish an explanation on the proposed amendment No. 25 to the Official Plan for Glengarry Planning Area are invited to meet with the Township's Planning Consultant at the Township Hall, Greenfield, Ontario, on Wednesday, September 15, 1982, between the hours of 3 p.m. and 5 p.m. and also between the hours of 7:30 p.m. and 9 p.m.

The proposed amendment is designed to reduce the non-farm related development in areas of high agricultural potential and to reduce the restrictions to this type of development in those areas which have low agricultural potential.

The amendments also provide some protection to aggregate resources (gravel).

J. R. Steel
Clerk Treasurer
36-1c

SENIORS... Ontario Property Tax Grant Applications.

Ontario Tax Grants for Seniors is a program designed to help offset municipal, school and retail sales taxes and home heating costs for Ontario residents 65 and over. The Property Tax Grant portion, of up to $500 per household, is provided in two instalments annually. The first instalment of the 1982 grant, based on 1981 applications, was mailed in the spring.

The Ministry of Revenue has just completed the mailing of Property Tax Grant applications which seniors must complete in order to qualify for the final instalment of this grant.

If you received a 1982 Interim Grant, you will receive an application.

TAKE CARE TO COMPLETE YOUR APPLICATION ACCURATELY.

Take a few extra minutes to fill out your application and then check it again for accuracy. This makes it much easier for the Ministry to process your form and get your cheque to you. In particular, you should remember the following:

- Fill in your taxes or rent for the entire year;
- Sign your application. Spouses 65 or over should also sign;
- If your marital status or address has changed, fill out the appropriate section on the application.

The Ministry will begin mailing Property Tax Grant cheques in early November and continue to do so on a regular basis.

Some points to remember

- If you have not received an application within 14 days and believe you are eligible for the Property Tax Grant, please contact the Ministry.
- Those seniors who reach the age of 65 between July and December will receive their application early in 1983.
- Those seniors who reach the age of 65 in 1982 will receive a grant for the full year once they return the application to the Ministry.
- If you moved permanently into Ontario during 1982, your grant is based on the time you resided in Ontario. If you have not received an application, please contact the Ministry.
- Seniors who are not eligible for federal Old Age Security but who have previously established eligibility for the Property Tax Grant will also receive an application. If you reside in a tax-exempt property such as a chronic care facility, a home for the aged or a similar institution, you are not eligible for the grant. However, if you move into a tax-exempt property during 1982, you are eligible for a Property Tax Grant based on your rent or property taxes prior to your move.

Sales Tax Grants

On December 3, the Ministry of Revenue will mail a $50 Sales Tax Grant cheque to all Ontario seniors. No application is necessary for this grant.

FOR MORE INFORMATION CALL THE MINISTRY'S MULTILINGUAL INFORMATION CENTRE:

- In Metro Toronto, dial 965-8470
- In Area Code 807, ask the Operator for Zenith 8-2000
- In all other areas, dial 1-800-268-7121

Or write to: Ontario Tax Grants for Seniors, Ministry of Revenue, Guaranteed Income and Tax Credit Branch, Queen's Park, Toronto, Ontario M7A 2B3.

Ontario Ministry of Revenue

George Ashe
Minister

T.M. Russell
Deputy Minister

The Humble Farmer

This afternoon I was halfway through dinner when I happened to notice a fork on my plate and another one in my hand.

"Where did that extra fork come from?" I asked with surprise.

"No wonder I'm losing weight," growled Gramp Wiley, my gracious host. "How can I expect to hold my own when my neighbor comes over here and eats with two forks?"

Gladys, who had been feeding Gramp pretty regular for 56 years, was somewhat kinder. "It's a sign you're going to get married," she said hopefully.

I understood her interest. If I were married, with any luck, I'd start taking some of my meals at home.

"I've never heard that one," I said with interest, "but I guess people aren't as superstitious as they used to be. Do you know any more old sayings?"

"My mother wouldn't have anything in the house with a bird on it," she said. "If anyone gave her a tablecloth or dish or anything with a bird on it, she'd throw it away."

"What foolishness," snorted Gramp. He noticed I'd forgotten about the serious business at hand and quickly speared the last piece of deermeat with his fork.

"Once my mother had one of them ivy plants that crawls across the wall," Gladys continued. "Someone came in the house and said when the end of it had crawled all around the room and got back to where it had started, someone would die. My father heard that and made her throw it away. It's just as well. You can't clean behind them anyway."

Gramp looked up and said, "Blue boats. None of the old timers would have a blue boat. They'd never leave a hatch cover upside down. And they were pretty sensitive if a schooner didn't launch properly. That was always a bad sign. Of course I never believed in any of it.

"My mother wouldn't let me open an umbrella in the house," said Gladys. "And a bird on the windowsill was always bad luck."

"That's because birds eat bugs," said Gramp in disgust. "And if your windowsill is covered with bugs, you've got trouble."

"I was always told not to rock an empty rocking chair or someone would die," I said encouragingly.

"What foolishness," he replied. "I don't like to see an empty rocking chair rocking because it's nerve-wracking. Wears out the rockers. That's the only reason it bothers me."

Gladys looked very serious and said, "He has to wear a certain hat when he goes hunting."

"That's different," Gramp exclaimed as he pounded a fistfull of fork on the table. I grabbed the last potato while his guard was down. "I've never shot a deer while wearing any other hat. That's different from superstition."

"Can you think of any more?" I asked.

"That doesn't make much sense, Gramp," I said.

"Well. They used to say if you forget something at someone's house and have to go back to get it, you have to sit on scissors."

"But some do," he replied. "Joe said he never worked his truck on Sunday because when he did it always broke down on Monday. I guess it was a good excuse to take a day off."

I thanked Gladys for an excellent dinner, got up and put on my coat.

She gave me her usual reply: "It warn't much. Just a little something to hold us together. You know if you put something on wrong side out, it's bad luck to change it. My niece went to school one day with her sweater on inside out. It was the day they were going to have their pictures taken for the yearbook, but she didn't dare change the sweater around."

Gramp said something that sounded like, "What foolishness," as he steadied the empty rocker I'd accidentally hit on my way to the door. When he saw me looking at him he said, "Well, I'm not superstitious, but why take unnecessary chances?"



SPRITE CHAMPS—The Blazers took the sprite division playoff championship in Char-Lan minor soccer last week. Front, from left: Katherine MacLachlin, Benjamine Pye, Douglas Watt, Daniel Blacker and Sarah Harrington. Centre: Laurie Schaeffer, Erin Fitzhugh, Laurie Legault, Shane Boucher and Brian Deschamps. Back: Johanna Harrington, Heather Swerdfeger, Andrew MacLachlin, Greg Deschamps, Nicky Dirven, Zachary Harrington. Coach David Harrington is at the rear.

Staff Photo—Bob Roth

I. R. BELL & SON
Scrap Metal, Batteries
Radiators, Copper, Brass and Steel
Top Price Paid
Isadore Bell
Tel. 933-1119
23-tf
3000 Copeland St.
Cornwall, Ont.

Maxville Farm Machinery Ltd.
SPERRY NEW HOLLAND
ALLIED — McKEE — ZETOR
GEORGE WHITE — KVERNELAND
Sales — Parts — Service
Main St. S., Maxville. Tel. 527-2834

Whitewashing and Disinfecting
High Pressure Washing
Bill Anderson
Tel. 674-5765

GRAND OPENING
BAR SALON ELIE
Dancing Friday and Saturday 9 p.m. to 2 a.m.
Sunday 4 p.m. to 10 p.m.
61 Sauve St.
Coteau Station, Que.
Friday, Sept. 10
Sundown Orchestra
Good Time Country Music
Door Prizes
Everyone Welcome
Jacques and Remi Elie
Proprietors
35-2c

THEORET
A. Theoret & Fils Inc.
LAND IMPROVEMENT CONTRACTORS
SPECIALTY:
FARM DRAINAGE
Tel. 1-514-373-4408
Collect calls accepted
175 Ellen
Valleyfield, P.Q.
3-tfc

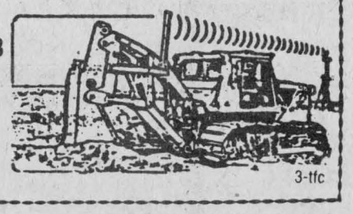

Glen Sandfield

GO SLOW
PROTECT OUR CHILDREN!

by Lorna Chapman
Tel. 874-2408

Rev. Roland Kelly, a former minister here, and his wife were up from St. Albans, Vermont, last weekend to visit the MacRae home. They dropped in to see Mrs. Arthur MacMillan and Mr. and Mrs. Lloyd MacMillan and then went on to the Palace in Alexandria to see John and Campbell Fraser, who are in residence there. The Kellys were sorry to have missed the anniversary service. They were on holiday in P.E.I. at the time,and never did get the invitation to come and join their friends here. Their daughter Bonnie is now an ordained minister with a church in Newfoundland.

Leslie, Kristin and Erin Lawler of Harrowsmith have been visiting their grandmother, Mrs. Angus MacLennan and family and their Aunt Gail and Uncle Ken Hartrick and family. They were among the guest artists for the W.I. concert at Maxville Manor in August.

Customers . . .



Please Note
Edsel Byers Equipment Inc.
Hwy. 43, Rae Road Building
Temporary Sales & Service
until Green Dale has been dissolved.

SOLD
John Deere 1120, complete with cab and snow bucket, 1400 actual hrs. $8,200
John Deere 510 diesel, complete with 37 loader..... P.O.A.
John Deere 4440, cab and air, front weights, AM-FM radio, 300 hrs..... P.O.A.
John Deere 1040, with 143 loader, only 300 hrs..... P.O.A.
Massey Ferguson 135, with power steering and remotes, Allied loader. $5,200
White 2-105 MFWD, cab and air, 1800 actual hrs. $19,800
New Holland Model 359 grinder-mixer, with alfalfa feeder and additional feed auger, 1000 PTO $7,800
Massey Ferguson Model 15 grinder-mixer, 2 ton. $1,695
New Holland manure spreader Model 790, 400-bushel, top beater, tandem axles. $6,800
Sarrazin liquid manure tank, 1500-gallon, tandem axles, distributes out top. $3,800

As soon as Green Dale has been finalized, business will continue at our Highway 43 location, east of Winchester.
Before you buy
Be sure to give Edsel a call **for all new and used equipment.**
PHONE: 774-2670 774-2671 774-3340
If you require immediate service we have a mechanic available.

EDSEL BYERS
EQUIPMENT INC.
Winchester, Ont. Res. 613-774-2168

LIONS 300 CLUB WINNERS

FRIDAY, SEPTEMBER 3
215—Lucette Bourdeau
51—Ernie Gallant
59—Richard Hamelin



International®
Series 84 Tractors

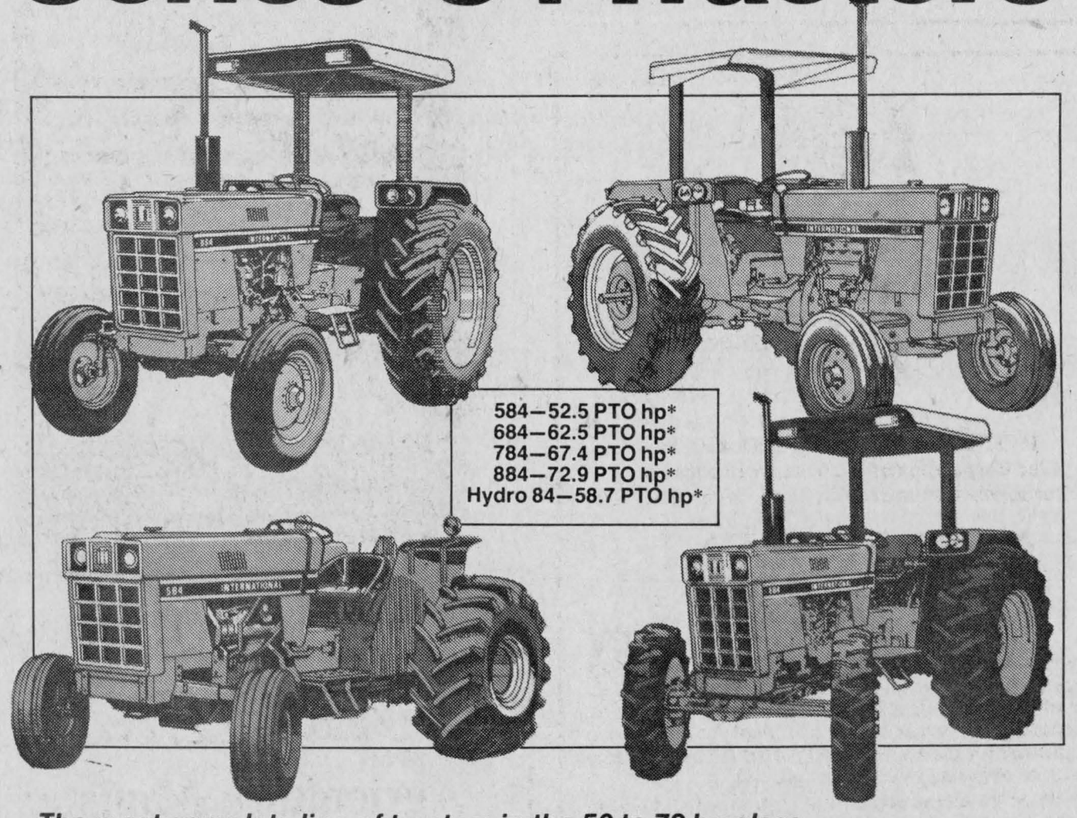

The most complete line of tractors in the 50 to 79 hp class.

If you're looking for a choice in style and power in the 50 to 79 hp class, choose from the International Series 84 line. Utility, row crop, low profile and 4-WD models available.

- Economical IH built 4-cylinder diesel engines
- 16F/8R on 884, optional on 784 and 684. All other models equipped with 8F/4R. Hydro model is also available.
- Deluxe suspension seat with wrap-around backrest
- Cabs available on all models except low profile
- Category II 3-point hitch

INTERNATIONAL® AGRICULTURAL EQUIPMENT

HIGGINSON
FARM SUPPLIES LTD.
HAWKESBURY, ONT. 613-632-2022-7648
MAXVILLE, ONT. 613-527-3126-3127
36-1c

BUY, SELL, TRADE OR RENT THROUGH THE CLASSIFIED ADS

Coming Events

BASEMENT sale: Bicycles, desks, ski boots, skates, toys, cameo, etc. Till September 11 at 85 Kincardine West. For further information call 525-1734. 36-1c

ROCK 'N ROLL
Dance
Friday, Sept. 10
Chez Paul, Dalhousie
Sponsored by
CHAR-LAN
and
SOCCER CLUB
36-1p

Rock'n Roll
Night
sponsored by
Dunvegan Wings
Foot Hockey Club
FRIDAY, SEPT. 17
Chez Paul Hotel
Dalhousie, Quebec
Music by Dude
Adv. $2 Door $2.50
36-2p

WEDDING RECEPTION
in honor of
MARY FERGUSON
daughter of
Mr. and Mrs. Rae Ferguson
and
FINDLAY McLEOD
son of
Mr. and Mrs. Angus McLeod
FRIDAY, SEPT. 17
In Maxville, 9 p.m.
Music by the Brigadoons
For more information
Tel. 527-2176 or 347-2989
Everyone welcome
36-2p

Mr. and Mrs.
Charles-Emile Massia
and
Mr. and Mrs. Bruce Sova
cordially invite you
to a
WEDDING RECEPTION
in honor of
MR. & MRS. DOUG SOVA
(nee Helen Massia)
SATURDAY, SEPT. 18
in Alexandria, 9 p.m.
Music by Northfield
Lunch Served
Everyone Welcome
For more information
Tel. 525-2370 or 525-2110 35-3p

BUS TOUR TO
INTERNATIONAL
PLOWING MATCH
near London, Ont.
Sept. 30 - Oct. 2
Bus leaves Alexandria, Avonmore, Chesterville, Winchester and Morrisburg, $119.00 per person, double occupancy includes bus, accommodations, admission to plowing match and Ontario Agricultural Museum.
Contact
Stormont Tours
346-2063 or 933-6630
36-3c

Bonnie Glen

For Reservations
Tel. 525-3078 or 525-2646

SATURDAY, SEPT. 11
The children of Mr. and Mrs. Stanley Wylie and Mr. and Mrs. Gilbert Lefebvre cordially invite you to attend a reception on the occasion of the 25th wedding anniversary of Claire and Stanley Wylie. Jimmy Connors Orchestra. Gaetan Periard Disco. Lunch will be served.

SATURDAY, SEPT. 18
Mr. and Mrs. Germain Cholette and Mr. and Mrs. Eric Lafave cordially invite everyone to a wedding reception in honor of Mr. and Mrs. Gerald Cholette (nee Barbara Lafave). Rawkandy Orchestra.

SATURDAY, SEPT. 25
The children of Mr. and Mrs. Larry MacDonald cordially invite everyone to the 25th Wedding Anniversary of their parents. Rubies Orchestra.

KEEP THESE DATES OPEN

SATURDAY, OCT. 2
Annual Octoberfest.
Edelwiess Band

SATURDAY, OCT. 9
Fiddlers present the Schryer Family of Sault Ste. Marie.

Coming Events

PANCAKE breakfast 8:15-9:15 a.m., Alexanria United Church. Session invites the congregation and Sunday School to participate in this breakfast on the occasion of the opening of Sunday School classes, Sunday, Sept. 12. 36-1p

RUMMAGE sale in Alexandria United Church Hall on Friday, Oct. 1 from 6:30 to 9 p.m. and Saturday, Oct. 2 from 9 to 11:30 a.m. Clothing, shoes, toys, books, collectibles. 36-4c

YARD sale, 24A Lochiel St., Alexandria on Saturday, Sept. 11. In case of rain, cancelled. 36-1p

Starting Sept. 10
BINGO
at Fraternite
Alexandria Inc.
EVERY FRIDAY
at 8 p.m.
JACKPOT $400
in 5 numbers
CARD PARTY
Thursday, Sept. 9
Everyone Welcome
35-2c

WEDDING RECEPTION
in honor of
JENNIFER FRANKLIN
daughter of
Mr. and Mrs. Keith Franklin
and
BRIAN HANCHARUK
son of
Mr. and Mrs. Ben Hancharuk
SATURDAY, SEPT. 18
in Maxville, 9 p.m.
Music by Brigadoons
Everyone Welcome
36-2p

MacLEOD
CERAMICS
CLASSES BEGIN
TUESDAY, SEPT. 14
Please call to verify
class time and day.
525-2923
Yours truly,
Rhonda
35-2p

Maxville & District
Sports Complex

Tel. 527-5659

Good dates still available
for social events
in banquet hall

MacCulloch School
of Dancing

R. R. 1, Martintown, Ontario
Tel. 613-528-4307 or 528-4448
LESSONS
in
TAP—HIGHLAND
CANADIAN STEP
DANCING
and
SCOTTISH COUNTRY
DANCING
Classes available in
Maxville, Alexandria
Martintown and Orleans
*True grace in motion comes from art not chance.
As those move easiest who have learnt to dance.
36-2c

Green Valley
Pavilion

Tel. 525-1079

SUNDAY, SEPT. 12
BLUE ROOM
Private 60th wedding anniversary.

FRIDAY, SEPT. 17
BLUE ROOM
Mr. and Mrs. Roger Gravel and Mr. and Mrs. Edgar Currier cordially invite everyone to a wedding reception in honor of Mr. and Mrs. Eric Currier (nee Lorraine Gravel). Music by The Rubies. Lunch served.

SATURDAY, SEPT. 18
BLUE ROOM
Mixed party in honor of Lise Heon, daughter of Mr. and Mrs. Edward Heon and Richard Decaire, son of Mr. and Mrs. Donat Decaire. Good music.

Coming Events

RECORDER lessons for beginners and intermediate. Tel. 525-4501. 36-2p

MEMORIAL and dedication service, East Hawkesbury United Church, Sunday, Sept. 12, 2 p.m. 35-2p

OLD time dance in the Barb Hall, Friday night, September 10. Good music. Admission $2.50. 35-2p

Your are invited to a
WEDDING RECEPTION
in honor of
DEBBIE ST. JOHN
daughter of Mr. and Mrs.
Clifford St. John of Vernon
and
BILL DeWITT
son of Mr. and Mrs.
Harry DeWitt of St. Andrews
at Avonmore Hall
SATURDAY, SEPT. 11
8 p.m. 35-2c

You are cordially invited
to the
RECEPTION
given on the occasion of
the marriage of
MARY and MARCEL
ST. LOUIS
(nee Hughes)
FRIDAY, SEPT. 10
in Maxville, 9 p.m.
Lunch Served
For further information
Tel. 527-5561 or 527-5479
Mrs. Ray Hughes
Mr. and Mrs. Oliver St. Louis
35-2p

Alexandria Community
Christian Fellowship
132 Dominion St. North
Thursday: 8:30 p.m.
Bible Study and Prayer
Sunday: 9:45 a.m.
Sunday School
11 a.m.
Morning Worship
"Christ died for the ungodly"
Pastor Gilbert Dubé, 525-4900

Wedding Reception
in honor of
KIMBERLY CLARE
daughter of
Mr. and Mrs. Ronald Clare
and
GEORGE VILLENEUVE
son of
Mr. and Mrs. Bernard Villeneuve
Saturday, Sept. 11
in Maxville 9 p.m.
Everyone Welcome 36-1p

Club Richelieu d'Alexandria
Island Park Slide Project
First 4 Season Draws
of $1,000
and
Social Evening
Saturday, Sept. 18/82
Sacred Heart Parish Hall
Music from 9 to 1
by l'Escale Orchestra
Attendance prize of $100
drawn at 9:30
Everyone Welcome
Admission: $4 per person
includes lunch
Draw Ticket Holders—
Admitted Free
35-2c

CHAR-LAN
SOCCERFEST '82
Kick in the grass for Men (16 teams) and Women (8 teams)
Also soccer skill tests
and track races
Saturday and Sunday
Sept. 25 and 26
KICK 'N' ROLL DANCE
and
Char-Lan Trophy Night
Saturday, Sept. 25
8 p.m. to 1 a.m.
Charlottenburgh Recreation Centre
Tickets $2.50 advance
$4 at door
Music by Dude
MOLSON'S AWARD
PRESENTATION
Farewell Rock Party
Sunday, Sept. 26
6 to 10 p.m.
Recreation Centre
Admission $1 Tourney Button
Music by Dude
This ad sponsored by
ALEXANDRIA REST'T
AND PIZZERIA
and LOUIS PIZZERIA
35-4c

Coming Events

MAXI bingo, Sept. 14, 8 p.m. Vankleek Hill Community Centre, under the auspices of Vankleek Hill and District Lions Club. 9-tf

IF you can't stop drinking when you want to, visit Alcoholics Anonymous Friday nights at 8:30 p.m., Church on the Hill, Kincardine Street, Alexandria. Write for confidential information to Box 383, Alexandria, K0C 1A0, or call 938-1984. 42-tf

THE Glengarry Old Time Fiddlers' Assoc. presents Concert-Dance featuring "The Schryers from Sault Ste. Marie". Appearing will be the 14-year old triplets with their fiddle music, Oct. 9, 8 p.m. Bonnie Glen, Alexandria. Advance tickets $5 available until Oct. 6, 1982, from Danskins, Maxville; Bev MacQueen, Dunvegan or Rene Trottier., Dunvegan or Alexandria. 36-5c

FIRST euchre of season at Laggan School, Sept. 16, 8:15 p.m. Good prizes and lunch, everyone welcome. 36-2c

GLENGARRY EAST
PASTORAL CHARGE
UNITED CHURCH
Sunday Service at:
Alexandria 9:30
Dalhousie 11:15
Glen Sandfield 10:00
East Hawkesbury 2 p.m.
Memorial Service
Rev. Janice Stevenson
Rev. Gordon Saville

ANGLICAN CHURCH
OF CANADA
Parish of Vankleek Hill
and Maxville
Rev. Stewart Murray, 678-2444
8 a.m. St. Michael's, Maxville
9:30 a.m. St. Paul's, E. Hawkesbury
11 a.m. St. John, Vankleek Hill
2 p.m. St. Paul's Fenaghvale
7 p.m. St. Michael's, Maxville
Wednesday, 10 a.m.
St. John's
Thursday, 10 a.m.
St. Michael's
35-tf

CHARLOTTENBURGH
RECREATION
CENTRE
Bingo
Every Tuesday, 8 p.m.
Jackpot $500
plus $25 until won
Good hall rental
dates available
347-2411

Come listen and Dance
to your favorite
'50s and '60s Music
(Banane's D.J.)
Starting Friday,
Saturday and Sunday
SEPT. 3, 4 and 5
also
SEPT. 10, 11 and 12
AT
DICK'S
PLACE
Tel. 347-2312
35-2c

GLENGARRY
SPORTS
PALACE
Tel. 525-3600
BINGO EVERY THURSDAY
8 p.m.
Glengarry
Soccer League
Banquet - Awards Night
SATURDAY, SEPT. 11
7 p.m. sharp
Music by Country Comfort
Children (under 16) $4
Adults $8
Tickets available from
area representatives
Last date September 2
GOOD DATES AVAILABLE
for your
SOCIAL EVENTS
Tel. 525-3600

Births

MASSIA—Yvon and Lynne are proud to announce the arrival of their baby girl, Christina, 8 lbs. 10 oz. on Wednesday, August 25, 1982 at Glengarry Memorial Hospital. Proud grandparents are Mr. and Mrs. Bernard Laliberte and Mr. and Mrs. Donat Massia.

Births

LOBB—Eric and Chantal are proud to announce the arrival of their sister Annik on September 3, weighing 7 lbs., 11 ozs. at Hotel Dieu in Cornwall. Proud parents are Robert and Micheline Lobb. Proud grandparents are Mr. and Mrs. Aurele Rozon of Alexandria and Mr. and Mrs. Aurele Lobb of Alexandria.

Deaths

MacPHERSON—Arnold Havelock at Hotel Dieu Hospital, Cornwall on September 4, 1982. Arnold Havelock MacPherson of Best View Lodge, Cornwall, beloved husband of Jenny Dewar. Father of the late John Duncan and survived by one son Sandy of Lancaster and four daughters Lily Mrs. William Lowe of Berwick; Margery, Mrs. Walter Stewart of Nepean; Christina of Cornwall and Anne May, Mrs. Maurice Flaro of Lancaster. Predeceased by one brother Clayton. Survived by one brother Calvin of Onaping. Also survived by three sisters, Stella, Mrs. Bob McNaughton of Cornwall; Mrs. Lillian McGinnis of Perth and Gladys, Mrs. Joe Herbert of Ottawa. Survived also by 15 grandchildren and three great-grandchildren. Funeral service was held on Tuesday, September 7, 1982 at 2 p.m. at McArthur Bros. and MacNeil Limited Funeral Homes, Oak Street, Lancaster. Interment in St. Andrews Presbyterian Church cemetery, South Lancaster. 36-1c

Cards of Thanks

THE mentally handicapped people who participated in the corn roast picnic would like to thank the following sponsors who made it possible. The Glengarry Inter-Agency Group, Main's Textiles, Gerry Adams, A.R.C. Staff, Life Skills Staff, Alexandria Park Staff (lifeguards), Tabagie St. Denis, Jean Station, Giroux Sport, Shepherd's Sport Shop, Desrosiers & Hope Jewelry Store, Raymond Trottier Silverwood Distributor, Elgin Radio Shack and A.P.S.W. Thank you all again, for a wonderful day. 36-1c

POIRIER—We would like to thank our friends, relatives and neighbors who attended our wedding reception and to all those who contributed to the success of our mixed party and bridal shower. Special thanks to those who organized it.
—Brigitte and Rejean. 36-1p

LAJOIE—We would like to express our deep appreciation to friends and neighbors for all their acts of kindness, messages of sympathy and floral donations at the time of the loss of our dear mother, Eva Bellefeuille Lajoie. Special thanks to both nurses and staff at Hotel Dieu Hospital, Community Nursing Home, Dr. McLean, Dr. Roman, Rev. Roger Desrosiers and Morris Funeral Home.
—The Lajoie family. 36-1p

BERLINQUETTE—We wish to thank all our relatives and friends and all those who attended our 40th wedding anniversary and the beautiful gifts we received. Also a special thanks to Pierre and Claudette Trottier.
—Thank you, Denis and Annette. 36-1c

MacMASTER—I wish to express my appreciation and warmest thanks to everyone for cards, letters, flowers, gifts and visits while I was a patient in Cornwall General Hospital. Special thanks to my family and sisters, Dr. MacLean, Dr. Conway and nurses on second north. Your kindness will always be remembered.
—Mrs. D. D. MacMaster. 36-1p

THE Village of Lancaster Recreation Committee Members would like to extend our sincere thanks to each and every volunteer who donated their time and abilities to help make the 1st Annual Fastball Tournament (Aug. 13, 14 and 15) a great success. Our thanks also go out to all the ball teams and their members, the umpires and of course the enthusiastic spectators. 36-1c

CLARE—I would sincerely like to thank everyone that attended or sent gifts to either of my showers. Special thanks to the organizers Mrs. Bill Owens, Grenville, Que., anyone else who helped.
—Kim Clare. 36-1p

FERGUSON — MacLEOD. We would like to express a sincere thank you to everyone who attended our mixed party and helped to make it such a memorable occasion. Special thanks to the organizers and to Brian and Jerry for their excellent music.
—Mary and Findlay. 36-1p

CLARE — VILLENEUVE. We thank our friends and relatives for attending our mixed party. Special thanks to the organizers.
Kim and George. 36-1p

In Memoriam

HAY—In loving memory of our parents, Mr. and Mrs. James A. Hay, who departed this life on June 9, 1962 and September 5, 1977 respectively.
"Forever with the Lord."
—Fondly remembered by their family, Ruby, Mansel, Sydney, Wanda, Ian and Gordon Hay, Carol Kenneth, Sharon and Rosemary Scharfe. 36-1p

REID—In loving memory of our dear mother, Mrs. M. Jessie Reid, who died September 7, 1981, suddenly.
This month comes with deep regret,
It brings back a day we can't forget.
You passed away without "good bye,"
But the memory of you will never die.
You never failed to do your best,
Your heart was true and tender,
You lived your life for those you loved.
And those you loved remember.
—Sadly missed by Mary, James and David. 36-1c

SAUCIER—In loving memory of a dear mother and grandmother Anna, who passed away September 11, 1965.
God in heaven hear our prayers.
Watch over our mother with tender care.
Be a good Shepherd,
Don't leave her alone.
Love her as we did,
When she was at home.
And I know we will meet again some day
In the heavens above.
—Always remembered by daughter and grandchildren, Germaine Brunet. 36-1p

Lost—Found

LOST—Black and white cat in Dalkeith area. Tel. 874-2115. 36-1p

Articles for Sale

12-guage over and under Baikal shotgun in good condition. Tel. 525-1271. 36-1p

WHITE "Belanger" annex wood stove. Good condition. Tel. 525-1429. 36-1p

STAINLESS steel 7" chimney pipes, 36" long. Tel. 874-2458. 36-2p

ONE chrome kitchen set, 6 chairs, good condition, $100; one high chair $10; one baby crib; Phentex slippers, all sizes. Tel. 525-3176. 36-2p

WOOD for sale, mixed hardwood and maple. Price to be discussed, will deliver within reasonable distance. Tel. 874-2458. 36-2p

CB base, 40-channel and 23-channel, mobile, also stereo, cabinet, 8-track, AM/FM. Tel. 525-3866. 36-2p

GOOSE gun, 10 guage shotgun single shot, 36" barrel, Remington 742 automatic 30-06. Tel. 525-1287 daytime, 525-2982 evenings. 362p

NEW wood desks, 20"x 48" tops, 4 drawers, $75. Tel. 527-2852 evenings. 36-3p

CLOSING sale—We are closing our garage sale for the winter. Everything must be sold at reduced prices. Winter clothing, skates, downhill skis, electric stove, clothes dryer, Franklin fireplace, asbestos sheeting, TV stereo, ½ black and white TVs, office supplies, dishes, vacuums, heaters and many more articles. Saturday, September 11, 9 a.m. to 6 p.m. Tel. 347-3833. Located at yellow house, RR1 Corner of Forced Road, 1½ miles east of Curry Hill (Bainsville). 36-1p

ELECTRIC guitar with amp, reasonable price. Tel. 874-2458. 36-2p

TOASTER oven for sale and special bird seed. Tel. 874-2115. 36-1p

FROST-FREE fridge, Enterprise stove, 21" color TV also glass cabinet. Tel. 527-5760. 36-2p

SYNTHETIC lubricants and automotive products. Jim Nichol, Conc. 7, Martintown. Tel. 528-4628. 36-2c

We need room
Clearance
Sale
on all Ladies' Wear
Thurs., Fri. Evenings
Sat. 9 - 5
Kennedy
Boutique
Located 1/4 mile west of
McCrimmon, off Hwy. 34
34-4c

Woodstoves
by
- Fisher
- Woodchief
- Selkirk
- Insulated Chimneys

Save up to 75%
of your fuel cost
Snetsinger's
Pro Hardware
137 Pitt St. Mall
Tel. 932-3662
35-9c

NOTICE
Classified Adv. Rates

All forms of classified advertising—Deaths, For Sale, Cards of Thanks, In Memoriam, Coming Events, etc. are on a CASH BASIS ONLY and are charged at the rate of .10 a word, with a minimum of $2.25. Repeat unchanged insertions .50 less.

Classified display, $2.75 per column inch, minimum of 2 inches.

Classified ads will be accepted until 12 noon Tuesday.

All Classified Ads
CASH BASIS ONLY
NO TELEPHONE ORDERS PLEASE

Articles for Sale

LAKEWOOD airtight stove with electric blower, new. Call, weekends, 525-3059. 36-2p

ONE oil spaceheater with fan, 1-year old. Tel. 525-1109. 36-2p

BROWN winter coat, size 16-18, embroidered on collar and pockets, pure virgin wool Tel. 1-514-269-2504. 36-1p

23 cu. ft. freezer, fair condition, sold as is. Tel. 525-3581. 36-1p

DINETTE set with three chairs, china cabinet, antique oak bureau, many more articles too numerous to mention. Tel. 347-2787. 36-2p

FREE fill, must go as soon as possible. Tel. 525-1023. 36-1p

5-piece wood kitchen set with 2 boards, dressers, wood chairs, 48" bed, high chairs, drop-leaf chrome table, end tables, coffee table, fridge, stove wood cut, split and delivered. Tel. 525-3956. 35-2p

SMALL upright apartment size piano. Tel. 527-5330 between 6 and 9 p.m. 35-2p

RCA color TV, 26", 2 tables, bedroom set and AM/FM stereo receiver, 8-track, like new; 1975 Nova 2-door, 6-cyl., automatic, good condition. Tel. 525-1028. 34-4p

BEAUTY salon equipment for sale: dryers, reception desk, shampooing chair and styling chairs. Tel. 932-7469 after 5 p.m. 35-3c

CHESTERFIELD, folds into bed, with rocking chair; also elm stove wood, 14" and 16". Tel. 874-2531. 35-2p

ORDER your own custom made drapes, bedspreads, canopies, valances, swags, roman shades, etc. I also give home estimates. Please contact Mrs. Phyllis Scott at 525-1345. 28-tf

PLYWOOD super special: 4x8 spruce, 3/8", $7.65; ½" $10.65; 5/8" tongue and groove, $13.80; 5/8" tongue and groove fir $14.95. Tel. (613) 764-2876. 29-tf

USED steel pipe for sale, all sizes. I. R. Bell and Son, 3000 Copeland St., Cornwall, Tel. 933-1119. 13-tf

HOUSE kits for sale: All the building materials for a house 26'x42', 2x6 walls, 6" wool, blueprints available or prints can be made to suit you for as low as $9,995, Can. funds. For further information: D. N. Racine Inc., Athelstan, Que., J0S 1A0, Tel. (514) 264-5533 or 3222. 32-8c

19' Citation camping trailer, sleeps 6, stove, oven, fridge, washroom, TV antenna, canopy, torsion bar and spare tire, very clean. Will sell stove wood by the pulp cord (maple, ash, elm). delivery. Tel. 524-5256 33-4p

USED office furniture, desks, various sizes, chair, office partitions, etc. Tel. 525-1323. 32-tf

WE buy and sell antiques, glassware, crockery, textiles, furniture and accessories; almost anything old. Phone or apply Johnson's Antiques, 167 Pitt Street, Cornwall or Highway 138. Tel. 932-0766 or 938-7126. 16-tf

Personal

THANK you St. Jude for favor received. M.M. 36-1p

INTERESTED in old money? Please come to Guy DePratto, 42 Elgin St. West, Alexandria, Ont. after 6 p.m. daily. 36-2p

THANKS to the Sacred Heart for a special favor received. M.M. 36-1p

Motor Vehicles

1973 Oldsmobile Cutlass Supreme, 2-tone, good condition. Tel. 525-2319. 36-2p

1978 GMC van for sale. For particulars Tel. 932-7469 after 5 p.m. 35-3c

1961 Jeep 4-wheel drive, dual wheel truck with steel box. Tel. 525-3956. 35-2p

Motor Vehicles

1978 Arctic Cat Jag 3000, air cooled, in excellent condition, used only once last winter. Accessories include extra belt, cover and oil. Tel. 525-1027 evenings. 36-4p

1977 Yamaha 80 m TY, in good condition, $150. Tel. 525-2920. 36-1p

DATSUN 1973, model 1800, as is, good motor, good tires, $175. Tel. 347-2697. 36-1p

FOR sale, boat with 25 h.p. motor and boat trailer, plus accessories. Tel. after 4 p.m. 525-3492. 36-2p

1978 Thunderbird, and 1981 Suzuki GS, 400 L, both in top shape, with safety check. Tel. after 5 p.m. at 525-3457. 36-3p

360 Plymouth engine, 9,000 miles, 340 heads, Edelbrock, 780 Thermoquad, speed pro cam and roller timing chain, with trans 3-spd., auto. Fairbanks full shift kit, $800. Tel. 347-3189. 36-2p

TITLEY
AUTOMOBILES
Main St.
Alexandria, Ont.
Jacque Titley, Prop.
Gerard Seguin
Sales Representative
Tel. 525-3035
12 Months or 20,000 Kilometers
Warantee Available

-CARS-

1981 Camaro 267-V8 with 13,000 miles
1980 Grand Prix, bucket seats
1980 Monte Carlo, bucket seats
1980 Mustang, 6-cyl.
1980 Monza, 4-cyl.
1979 Monza 4-spd., hatchback, 6-cyl., 2x2
1979 Monte Carlo 267 V-8, auto.
1979 Grand LeMans, 2-dr.
1979 Fairmont, wagon, 302
1979 Trans Am, T-roof, 301
1976 Buick Century, 2-dr.

-TRUCKS-

1979 Ford van, customized, Van De Ville
1979 Ford F150 pickup, 2-tone paint, 302, V-8, 4-spd., overdrive
1978 Chev pickup

A.S.P.
Auto Service Parts

YAMAHA

CLEARANCE SALE
on all
1982 MOTORCYCLES
IN STOCK

Cost plus $100 on road bikes
Cost plus $50 on off road bikes

ROAD MOTORCYCLES
1 - XJ 750 J Maxim, retail $4,199, cost $3,360
2 - XJ 650J Maxim, retail $3,599, cost $2,880
1 - XJ 550J Maxim, retail $3,199, cost $2,560
1 - XJ 550RJ Seca, retail $3,199, cost $2,560
1 - XZ 550RJ Vision, retail $3,799, cost $3,040
3 - SR 250J Exiter, retail $1,699, cost $1,360

OFF ROAD
2 - MX 80J, retail $799, cost $624
3 - MX 100J, retail $999, cost $800
4 - PW 50J, retail $579, cost $464

USED BIKES
1 - 1977 Suzuki 6T with windshield, crash bar, back rest, $850
1 - 1979 Kawasaki 125cc, on-off, $750
1 - 1969 Yamaha 350, A-1 condition, $600
1 - 1974 Kawasaki 250, $300

83 Main St. N.,
Alexandria, Ont.
Tel. 525-3620
35-tf

Motor Vehicles

TOYOTA
OK USED VEHICLES

- 81 Toyota Tercel, 4-cyl., 4-spd.
- 81 Toyota Corolla, 4-cyl., auto.
- 81 Mazda 1/2 ton, 5-spd., with cap
- 80 Toyota 1/2 ton, 5-spd., 4-cyl.
- 80 Toyota Tercel, 4-cyl., 4-spd.
- 80 Celica GT, 5-spd., equipped
- 80 Omni, 4-dr., auto., 4-cyl.
- 80 Datsun, 4-dr., 5-spd.
- 79 Monte Carlo, mint
- 78 Pontiac Acadian, 4-dr., 4-cyl., hatchback
- 78 Mercury Monarch, 6-cyl., stan.
- 77 Camaro Z-28, auto.
- 75 Chev Impala, nice car
- 75 VW Rabbit, 4-cyl., stan., hatchback

ALL UNITS ARE SAFETIED
20,000 km or 1 year warranty available on most models
Open daily 'til 8, Saturdays 'til noon
527-2735
Highland Motor Sales (Maxville) Ltd.
Maxville, Ont.
ALEXANDRIA CALL BOB LAJOIE 525-1945
34-1c

Glengarry HONDA
Highway 34
Alexandria
Tel. 525-3760
PRE-OWNED VEHICLES

1981 Oldsmobile Regency 98, fully loaded

1981 Chevrolet Monte Carlo, 2-dr., auto., small V-8, real sharp

1980 Chevrolet Citation, 2-dr., auto., economical 4-cyl.

1979 Pontiac Firebird, V-8, auto., honeycomb wheels low km, real sharp

1979 Ford F150 pickup, power steering, 6-cyl.

1978 Toyota Cressida, 4-dr., auto. with air

1976 Chevrolet Malibu, 4-dr., auto.

All Vehicles Safety Checked and Fully Reconditioned
1 year 20,000 km warranty available
Please call:
Michel Leroux, Bill Metcalfe or Jim MacEwen
36-tf

Real Estate

TRAILER home 7'x 20' sturdy home made, your recreation vehicle on wheels, ready to go. Tel. 525-3571. 36-2p

BUNGALOW for sale in Apple Hill, 2 bedrooms, attached garage, vinyl siding, electric heat on lot 65'x 210'. Excellent condition, $29,500. Tel. 527-2973. 36-2p

MOBILE for sale, 1975 Norfab (CSA), 14x70, 3 bedrooms, on rental or purchaseable property in Glen Robertson, good condition, cash or rental purchase. Tel. 525-3571. 36-2p

NORTH Lancaster: 3-bedroom home with large kitchen and dining area, recently insulated and rewired. Includes work garage 28'x 40', situated on large lot. Priced at $40,000 with terms. (2-78) M.L.S. Century 21, Carriere-Pedersen Realty Ltd. 938-2747. 36-1c

MOBILE HOMES FOR SALE
Used P... SOLD ...4x64, 3 bedrooms
Also available in park—
1976 3-bedroom C.S.A., 14x68, elec. he... SOLD ...g, includes TV antenna, ...all garage. Available now. For sale only.
In Park—1977 3-bedroom, 14x68 elec. heating, C.S.A., available September 1. For sale only.
We are equipped to move mobile homes.
REAL'S MOBILE HOME CENTRE LTD.
Green Valley, Ont.
Tel. 613-525-1555
28-tf

VANDER HAEGHE
REAL ESTATE AND MORTGAGE BROKER
Tel. 525-1642
1.68 hectares, 4.15 acres building lot with beautiful trees fronting on paved road 5 kilometers from Alexandria (all for the price of a small town lot).
1, 2 and 3-bedroom apartments for rent with parking and yard.

Pets

BICHON Frise, Maltese, Lhasa Apso, Yorkshire Terrier. Open every day by appointment. Prieur Kennels, Tel. 347-3420. Visa, Master Card. 4-tf

ST. Bernard male, 3 yrs., obedient, trained, papers, to a good home. Tel. 933-9473. 36-1c

Beaverdale Kennels
Have a worry-free vacation!
Board Your Dogs and Cats with us
Spacious indoor-outdoor runs
Also heated area
Monthly rates on request
Forced Road, Bainsville
Tel. 347-3208
28-tf

Real Estate

MOBILE home for sale, 62x12, with porch, in Glen Roy area, on rented lot, $16,000, reduced price $12,500. Contact Jean Clement, day 525-2047, night 525-3868 or call Ronald Legroulx, 347-3715. 12-tf

R. Vaillancourt
REAL ESTATE - IMMEUBLES
TEL. 613-525-3419 • ALEXANDRIA, ONT.

DUNVEGAN village, handy man special, 1 1/2 storey, 4-bedroom partly renovated home, new wiring, plumbing and heating, approved septic system. Low taxes. Asking $19,000. Garage and shed. M.L.S.
GLEN ROY area, charming 1 1/2 storey, 4-bedroom country home with all conveniences on over 2 rolling acres, mature trees and apple orchard. Asking only $39,500. Qualifies for first time home owner. M.L.S.
ALEXANDRIA area, 4-bedroom country bungalow, over 1,600 sq. ft. attached garage, large living room, dining room and 2 baths. Asking $48,000. Vendor will finance balance at 12%.
LANCASTER area, close to Highway 34, recently built 1,800 sq. ft. bungalow, 5 bedrooms, 2 full baths, laundry room, spacious country kitchen with Jen-Air kitchen range, full finished basement. 20'x 40' insulated garage with heating. Located on 18 rolling acres. Priced to sell. M.L.S.
GREEN VALLEY village, 3-bedroom bungalow, kitchen, living room and 4-pc. bath, partly finished basement. Large storage shed and very spacious lot. Priced to sell.
OPEN TO OFFERS on this winterized 3-bedroom spacious WATERFRONT bungalow, 2 baths, kitchen, dining area, living room with fireplace and very tastefully furnished. Includes boathouse and all gardening equipment. Over 3/4 acre with mature trees. M.L.S.
E. Vaillancourt 525-3651 C. Wylie 674-2019
R. Vaillancourt 525-3419 OFFICE 525-3419

M. JEAN CAMERON
REAL ESTATE LTD. REALTOR

PRICE REDUCED on cedar cottage on Lake St. Francis, cottage features 3 bedrooms, 300 ft. of water frontage with seawall. Large boathouse and cottage completely furnished. M.L.S.

EARLY OCCUPANCY on this 3-bedroom bungalow with maintenance-free exterior in South Lancaster. Asking $37,000. M.L.S.

HOBBY FARM consisting of 25.09 hectares cedar clad bungalow with 3 bedrooms, rec room, electric heating and many extras. Must be seen. M.L.S.

WINTERIZED 3-BEDROOM COTTAGE with access to Lake St. Francis at McLaughlin's Point. M.L.S.

2-STOREY HOME on spacious lot, in village of Williamstown. Home features 4 bedrooms, new furnace. In immaculate condition. M.L.S.

CHOICE 1 ACRE LOTS on Glen Road with terms available.

2-BEDROOM BUNGALOW on lot 100 ft. by 365 ft. in Lancaster area. Price reduced to $36,500. Immediate possession. M.L.S.

36.42 hectare farm with 3-bedroom bungalow and small barn. Asking $60,500. M.L.S.

For further information: Cornwall 938-3860, Lancaster 347-2215, A. G. Fraser, Stan MacIntosh.

Apartments

APARTMENTS for rent. Norman Laperle. Tel. 525-3614. 32-tf

ONE bedroom apt. for rent in Alexandria, centrally located. Available Oct. 1, 1982 or Nov. 1, 1982. Call after 4 p.m. 525-3492. 36-2p

4 1/2 upstairs apartment for rent in Lancaster village. Tel. 347-7127 after 6 p.m. 36-3p

Real Estate

1976 mobile home, CSA approved, in perfect condition. Tel. 931-1690. 36-2c

2-bedroom bungalow for sale or rent, finished basement. Ideal for retired couple. 7 mi. from Alexandria. Call after 5 p.m. 525-2678. 36-2p

MOBILE for sale, 1975 Pacific (CSA) 12x54, 2 bedrooms, on rental property in Glen Robertson. Ideal retirement or starter home. Cash or terms. Tel. 525-3571. 36-2p

HOUSE for sale, 3-bedroom bungalow, finished basement with wood stove, garage, 113 Harrison, Alexandria. Tel. 525-1411 after 6 p.m. 35-2p

Apartments

APARTMENTS FOR RENT
Contact
LEVERT TAXI
24 hours at your service
Esso Service Centre
89 Main St. S.
J. P. Levert, Prop.
525-2696
50-tf

Real Estate

REALTOR Royal Trust THE SIGN THAT SELLS

ROBERT E. POIRIER, F.R.I., A.A.C.I.
Agricultural Specialist (Broker)
Green Valley, Ontario
1-613-525-4163

SPECIAL—Hwy. 34, Green Valley, 90 acre farm, rolling land with some bush, bordering on Beaudette River, modern 3-bedroom bungalow with fireplace in living room and stone exterior. Barn for 40 head, silo, large workshop. Call to arrange appointment for a detailed visit. M.L.S.

PRICE REDUCED—Log home on 25 wooded acres. M.L.S.

COUNTRY LOT—Half acre near Green Valley on paved road. Only $7,500. M.L.S.

BARE LAND—37.6 acres west of G.T.L., mostly wooded, good building site. Less than $1,000 per acre.

12 APARTMENT UNIT—Village of Lancaster. Good return. Registered as a M.U.R.B.

MacMillan and Howes
REAL ESTATE LTD.

Cornwall Office	Alexandria Office
933-6524	525-3039

THE ACTION TEAM

D.A. MacMillan	933-3629	Ewen McLeod	347-2989
Sheila Gatien	938-3949	Howard Broten	525-4597
Jo-ann Trottier	525-2010	Anne Emory	938-0656
Diane Dawson	525-1237	Amy Ward	347-2858

VERY CLEAN 3-bedroom home, many extras in local village on paved road close to Quebec border. Good terms available. M.L.S.

OLD WORLD CHARM and modern comforts blend beautifully in this newly listed 4-bedroom log home high up on 15 treed acres, Martintown-Glen Roy area.

VICEROY BRICK AND CEDAR—3-bedroom bungalow on 11 acres near Williamstown. Main floor family room, brick fireplace, single garage.

NEW SUBDIVISION IN ALEXANDRIA—Residential serviced lots on Macdonald Blvd. Good high building site with cedar trees. Asking price $15,000. M.L.S. Come in and look at plan.

NADEAU'S POINT—Building lot with water rights, surveyed, 100'x 100'. M.L.S. Asking $8,500.

WINTERIZED COTTAGE—At MacLaughlin's Point. Two bedrooms, nice kitchen, water rights. Asking $25,900.

FIRST TIME HOME OWNERS—3-bedroom brick bungalow in Green Valley, finished rec room in basement. M.L.S.

ASSUMABLE MORTGAGE AT 12%—On this mobile home between Alexandria and Vankleek Hill. M.L.S.

RIVER FRONTAGE-Quaint 5-bedroom renovated home with 450 ft. shoreline on Raisin River near Williamstown.

100 ACRES OF CULTIVATED land, log house on property in need of restoration. Large barn has water and electricity. Price $49,500.

CENTRALLY LOCATED—Main St., Alexandria. Semi-detached building. Could easily be converted to large single family dwelling. Very reasonably priced.

NEVER A DULL MOMENT—South Lancaster 3-bedroom bungalow with breezeway to double insulated garage. Aboveground pool, near marine and Lake St. Francis. New. M.L.S.

LIST WITH THE ACTION TEAM:
In selling your property you have 3 concerns:
1) Setting the best possible price
2) In the least amount of time
3) With a minimum of inconvenience
We believe that our sales staff can help you achieve all three. Whether you have an operating farm, hobby farm, commercial property, vacant land, town or village home, give us a call when thinking of selling.
OUR PRIMARY AIM IS SERVICE
WE TRUST THAT WE MAY BE OF SERVICE TO YOU

TWO SUPER NEW HOMES WITH 3 BEDROOMS
SUPER INSULATED FOR ELECTRIC HEAT



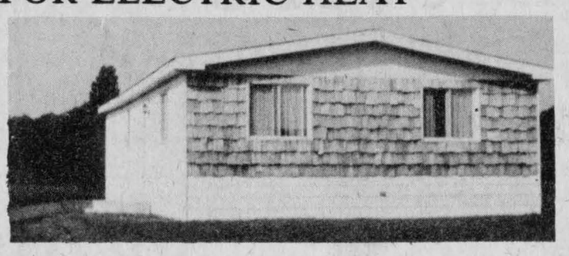

Spacious living and bedroom areas. Total living on one floor carpeted and drapes. Only 14 miles to Cornwall or 45 miles to Ottawa. Just off Hwy. 138. Excellent starter home. Turn your 10% downpayment into 30% equity with government grants. Approx. $25,000, 1st mortgage with grants.

Call today for viewing 527-2877
BLOOMINGTON GARDEN ESTATES
RR1, MAXVILLE
We have 31 other building lots with sewer installed and paid for from $6,500. 36-2p

Apartments

2-bedroom electric heat, small family preferred, no pets, one child. Available now. Tel. 525-2668. 36-1p

Rooms—Boarders

ROOM, centrally located. Tel. 525-3956. 35-4p

FURNISHED room, central location, elderly preferred. Tel. 932-7680. 32-tf

Real Estate

For Sale, To Let

FARMHOUSE to rent. Greenfield, older home, private. Tel. 232-8633, evenings. 35-4p

2-bedroom home, with one acre of land. Estate of Stanley Paquette situated 2 miles from Glen Robertson. Tel. 527-5760. 36-2p

HOUSE in good condition, for sale, to be moved, reasonable price. Tel. 874-2239. 36-4p

FOR rent—3-bedroom trailer home, full basement, fully furnished, $300 per month, 15 minutes from Alexandria. Tel. 347-2135 after 8 p.m. only. 36-2p

Real Estate

For Sale, To Let

LARGE garage, approx. 120'x40', suitable for vehicle repair work. Located in Maxville. Inquire at 527-2315. 35-2c

Wanted

WANTED—good farm land, partially wooded, between 100 to 150 acres. Willing to take over payments or make small cash settlement on balance of purchase price. Reply in confidence to Box Y, Glengarry News, Alexandria, Ont. 35-2p

Real Estate

Wanted

WANTED—2 rear tractor tires, size 16.9x30, Cameron McCormick. Tel. 525-3387. 36-1p

COMPOST shredder, horsedrawn vehicles, equipment and accessories. Tel. 525-2703 days or 525-4098 evenings. 36-1c

WANTED to rent—House in County of Glengarry, preferably in Lancaster-Alexandria area. Needed by Nov. 1, 1982, Tel. 525-1154 or 525-3204. 35-2p

WANTED—Rabbits, 5 to 7 lbs., live. Tel. 347-2896. 35-2p

Real Estate

SAUVE REAL ESTATE LTD.
REAL ESTATE BROKER
39 Main St. North (613) 525-2940
Office Hours: 8 a.m. to 5:30 p.m. every day except Sunday

	Broker		
Maurice Sauvé		*Ernst Sauer*	*525-2413*
Andre Brunet, Glen Robertson	*347-3014*	*Germain Glaude*	*525-4140*
Bill Wereley, Lancaster	*525-2052*	*Adelard Sauve, Alexandria*	*525-3354*
Anne Marie Clemens, Vankleek Hill	*678-3341*	*Herb Schwartz, Avonmore*	*346-5721*
Ranald MacDonald, Alexandria	*525-2406*	*Michel Ferland*	*525-3424*
Andre Menard, Green Valley	*525-3307*		

9th CONCESSION OF LANCASTER BEFORE GLEN NORMAN
145 acres land with 50 tillable and balance mixed bush, 6 acres wide (1,250 feet), bungalow home built in 1967, barn and garage built at same time, attractive setting, it will impress you if you take the time to examine it.

YOUR OWN PART OF LAKE
175 acre farm with large recreational potential and enough workable land to do some hobby farming, located close to Alexandria, north of here on Highway 34, turn west on 5th of Kenyon (Dorion's Garage Road), the farm is at curve in road. Huge old brick home in need of renovations, old dairy barn, marshy lake, $75,000 or make an offer.

NORTH OF MAXVILLE BEAUTIFUL STYLISH BRICK
Outstanding old brick home built with charm and pride, veranda facing south, surrounded trees and landscaping, 2 acre lot, on paved road, don't hesitate, buy it now, $58,000.

COMPLETE DAIRY FARM GLEN ROY AREA
Most beautiful hilltop setting, attractive modernized home, barn for 40 head, 53,092 litres M.S.Q. plus 88 l. , Pool 1, 25 milking cows, heifers, calves, milking equipment and bulk tank, farm machinery excluded, 187 acres including 65 acres of good maple bush, all for $210,000. Financing available.

YOUR OWN PARKLAND, BUNGALOW
23 acres, hilltop, built on tillable field, beautiful bush on back half, feel nature at its best, 4 miles from Alexandria. New bungalow with finished basement.

ONE OF ALEXANDRIA'S FINEST
St. Paul St. East, just east of Cathedral, close to church, post office and centre town, finished basement, perfect retirement or family home. Only $58,900.

NEAR KENYON DAM, $20,800
Within 2 miles of Alexandria, $20,800, treed 25 acres, high building site, balance old bush, ideal building site.

WEEKEND OLD LOG HOME
Potential to renovate, stone foundation, your project, 2.5 acres, dug well, $19,500. Taxes $105.

HANDYMAN'S PROJECT 4-APARTMENT POTENTIAL
73-77 Main St. South, Alexandria, fire damage, so 2 apartments are damaged, all 4 apartments vacant at present, new exterior siding in 1980, insulation added. Renovate it yourself. $25,000. Ask for Maurice.

CHAPEL ROAD LOTS ALL $15,900
Scenic rural building lots located on Chapel Road west of Glen Roy. North 2 remaining lots are all in a beautiful mature maple bush. Southerly lots are mix of many cedars and maples. Your choice. All $15,900.

FOREST FOR THE FUTURE
80 acres of growing mixed bush plus 20 acres tillable, a good municipal road at each end and 6 acres wide (1,260 feet) on each road, easy to reach the forest by car or van. Several building sites. About 15 miles from Alexandria. Invest for now and the future. Call today before it is sold.

SCENIC LOT ON DELISLE RIVER
2 miles from Alexandria, hillside spot to build you new home, view of bridge and small river, several mature trees, drilled well, shed, only $14,900.

DEPANNEUR & GAS BAR
Excellent family venture with clean quality residence attached, fireplace in recreation room, paved front yard, large lot with plenty of landscaped lawn. Inquire for other interesting details.

ST ANDREWS FARM
On Raisin River, 150 acres of excellent soil mostly tillable, west of St. Andrews, barn built in 1968 with dome steel roof, ties 39 head, plus 3 box stalls, stable cleaner, standard milkhouse, bulk tank. Landscaped with maples around the house.

RECREATIONAL FARM AT ITS BEST
On Highway 43 about 6 miles west of Alexandria, you've surely noticed this old brick home painted white on the bricks nestled among trees, more cedars than any other property, cedars make a scenic natural setting, 172 acres with 1,250 feet wide, asking $68,000.

MAJESTIC HOME
Buy this fine traditional 2-storey, 3-row brick home on Kenyon Street East, excellent neighborhood close to center of town, 3 bathrooms, 3 fireplaces for distinction, high style of living, $62,500.

NEAR DALKEITH, RURAL HAVEN
Ranch-style home built in 1976, pine board exterior, extremely large bedrooms, fieldstone fireplace, dining room with patio doors, living room with large picture windows. Built on 20 acres mostly in attractive bush. All for $68,000.

ST. MARGARET'S CONVENT
Exceptional brick former school, lot of history attached. $100,000 with terms at low interest.

CURRY HILL BUNGALOW
Solid brick construction, built 1957, attractive layout, attached garage, half acre lot, right of way to Lake St. Francis, reduced to $52,000, one mile west of Quebec-Ontario border on old Highway 2.

RURAL HOME
2 km east of Alexandria, turn south at bridge on Delisle River, second home on left, bungalow with front porch, one car garage with attached shed behind. Only $31,500.

LANCASTER TOWNSHIP LAND PARCELS
—Building lot 135 ft. x 115 ft., north of church at Curry Hill, $6,900
—One acre lot 1 mile north-west of Curry Hill, $6,900
—East of Curry Hill, 11.5 acres, $17,500
—Dalhousie Mills, 25 acres, $18,500
—9.5 acres, Hwy. 2, Curry Hill, $20,000
—East of Ouellette's Lumber, 32 acres, $23,900
—Glen Nevis, 35 acres, $25,000
—Commercial 7 acres, Curry Hill at interchange

LOCHIEL TOWNSHIP LAND PARCELS
—Building lot at Fassifern, 107x211 feet, drilled well, $8,000
—3 acres north of McCrimmon's Corner, $9,400
—On paved Glen Robertson road, 12 acres, $18,800
—Near Dalhousie Mills, 50 acres, 28,000 bush
—South of Glen Robertson, 92 acres, cottage, $38,500



Canoe for Terry Fox
Sept. 19, 1 p.m. at Charlottenburgh Park
10-mile Canoe Floatilla
Pledge Sheets from
Maurice Sauve, Alexandria
or Bruno Major, Williamstown

You'll Get Action and Results
Our Service Doesn't Cost...It Pays

Poultry—Livestock

FOR sale: Purebred Holstein, 4 yr. old, milking 60 lbs. due to Royal Adam 2 yr. record 137-131. Also fresh 2 yr. old by Kemp from Man-o-War dam with 169-162 free-listed herd. Tel. 527-2572. 36-2p

WANTED purebred Holstein heifer calves from free-listed herds. Grant MacRae, Dunvegan, Ont. Tel. 525-2969..36-3p

WANTED—Fairly flat English saddle, wide at pommel. Tel. 527-5722. 36-3p

4-year old mare, 15 HH, quiet, with or without saddle. Tel. 678-2493. 36-2p

BEEF herd—3 cows, 2 ½ blood Simmental heifers, 2 Holstein heifers, all bred A-1 to top Simmental sires, all in calf, 3 bull calves approx. 400 lbs. each. Tel. 678-2493. 36-2p

BAY mare pony, 14.1 hands, quiet, good with children. Tel. 527-5706. 34-2p

11 months old registered Holstein bull, sired by Majesty. Robert and Roderick Villeneuve, Dunvegan. Tel. 527-5264, 527-2046. 35-2p

JERSEY cow for sale, just freshened, with milking equipment and pasteurizer. Tel. 931-2261. 35-2p

WANTED—Good quality feeder cattle. Contact W. J. Meyer. Tel. 347-3690. 29-10p

STARTED meat-type chickens of progressive age and day-old chicks. We will accommodate you with slaughtering services. Tel. 347-2530. 14-tf

DEKALB Warren started brown pullets, laying hens, also roosters. Tel. 674-2074. 28-tf

1-yr.-old Nanny, and 2 kids, $150 for 3, or trade for small pigs. Tel. 347-3155. 35-2p

SWINE

CHOICE F-1 sows, ready for breeding. Breed records included. Basic stock, exclusive. From Hay Bay Farm. Supply is limited. Book now. Tel. 347-2530. 28-tf



Yorkshire Hybrid
Duroc Landrace

BOARS

- R.O.P. tested
- Gov't health inspected
- Top Can. and imported blood lines
- Vaccinated
- Guarantted to breed

ROBERT IRWIN
RR2, Vankleek Hill
Ontario K0B 1RO
613-678-2232
31-tf

Farm Produce

DOUBLE-A-Treefarm, RR2, Alexandria. For Koster Blue and Col. spruce, Austrian and Scotch Pine. W. J. G. Aalders, prop., Tel. 525-3669. 45-tf

PEAS, wheat, oats and barley, delivered by wagon load. Also straw, 65c, baled or bale your own, 25c. Tel. 347-2778 after 4:30. 35-3p

JEAUROND GARDENS

Peach and Cream Corn

Tomatoes, Cucumbers, Potatoes
Wax Beans, Beets and Carrots

Apply at the Garden
Glen Robertson Road

Tel. 525-3385
OPEN DAILY
36-tf



FRESHLY PICKED APPLES

Why wait until Fall?
Preplanted in pots so you may transfer all season
•Shrubs •Evergreens
•Trees •Roses

MARLIN ORCHARDS
and
GARDEN CENTRE
2 km west of
Summerstown Road
on Hwy. 2
Tel. 931-12132

Open:
10 a.m.-8 p.m. weekdays
10 a.m.-5 p.m. Saturdays
and Sundays

Farm Produce

FIREWOOD for sale. Tel. 347-2968. 36-3p

NEW crop, fresh, sweet, table corn, any quantity. Gilles Glaude, North Lancaster. Tel. 525-2530. 36-2c

HONEY for sale, pure and natural fall and buckweat honey; $1 per lb.; in your containers or we supply; at Pleasant Corners, Vankleek Hill, Ont. Monique and Lothat Petkus, proprietors. Tel. 1-613-678-2496. 36-tf

MIXTURE barley and oats by the ton or by the bag. Tel. 678-2493. 36-2p

DRY mixed stove wood split and delivery. Tel. 525-3706. 36-2p

24 acres barley straw. Bale your own. Tel. 525-3778. 36-1p

FIREWOOD for sale, picked up or delivered. Tel. 525-1397 after 6 p.m. 36-2p

SWEET table corn. Save money, pick your own. Also stainless steel corn cutters available. Fermes Contyview Farms, between Dalkeith and Ste. Anne de Prescott. Tel. 674-2074. 28-tf

WHITE PINE LUMBER

CASING
in 3'' and 4'' widths
BASEBOARD
in 6'' and 8'' widths
IN OLD STYLE PATTERN
DRESSED
Pine boards for shelving, flooring, cupboards, drawer sides, etc.
Knotty pine wall panelling in moulded, V-joint, and beaded patterns.
—Specialty Items A Service—
ROUGH
For farm use and general building repairs, etc.

Tel. 525-3040
48-tf

FALL WHEAT

-A REAL GOOD DEAL-
YIELD - Comparable to corn on a dry weight basis.
PRICE - Better than corn
Guaranteed through wheat board
SAVE MONEY - Less fertilizer, less herbicide
No drying cost, less handling
PROTEIN - 33% more: wheat 12%, corn 9%
COMFORT - Plant and harvest in good weather (no wet corn stalks to plow in November)
GRAVY - Revenue from straw
FREDERICK WHEAT - High yielding, no logging, more grain in the bin

$9 for 25 kg
Certified Seed
Vitaflow Treated
Call
ROBIN FJARLIE
Maxville - 527-5679
36-3p

Farm Machinery

FARM equipment storage available in new cattle barn at Maxville Fair Grounds. Tel. 527-2066. 35-4c

KVERNELANDS 3x14'' plow, 3-pt.-hitch, good condition. Tel. 347-2240. 35-3p

TRACTOR, Oliver 770, 65 h.p., live pto, hose connections, good tires. Also 9-ton wagon with grain box. Tel. 525-3749. 35-2p

STOOKER, manual, in excellent condition. Tel. 347-3290. 35-2p

Equipment for Sale
NEW and USED
1—1978 Ford F150 ½ ton truck PS/PB, fibreglass cap
1—New Idea 175 bu. manure spreader with hyd. tail gate
1—Uebler 770 elec. feed cart with batteries and charger
1—Uebler 650 gas feed cart
1—Ralco gas bedding chopper 5 h.p. Honda
1—16 ft. Ralco (Lajoie) manure elevator, 18'' gutter, CCW
1—75 ft. Lajoie M69 manure stacker, 18'' gutter, CCW
1—Drive unit Vincent hyd. stable cleaner
16 ft. Jamesway auger conveyor
Fall Clearance - All Fly Killers in Stock Reduced
180 ft. Beatty champion stable cleaner chain new $7.50 per foot
18'' CCW rotation
Also can supply stable cleaner, chain for Lajoie, Jutras, Beatty, Clay, Patz or Berg Cleaners
ROMBOUGH
Farm Services
Bainsville, Ont.
347-2140
34-tf

Farm Machinery

NEW Holland 707 Harvester, 3 yrs. old. Tel. 347-2828. 36-2p

FOR sale—one H&S Loadmaster XL box and wagon and John Deere 700 grinder-mixer. Wesley Chisholm, Dunvegan, Tel. 524-5475. 35-2p

CORN hog, McKee, like new, $1,800; Walter Spuehler, RR2, Apple Hill. Tel. 527-3279. 34-3p

Full Line of
Pioneer
and
Husqvarna
Chain Saws

With Good Discount

R.R. 2, Dunvegan, Ont.
Tel. 613-527-2850
36-4p

FARM MACHINERY

-Int. combine No. 93 with pick-up
-724 Int. tractor with cab
-Int. baler 435, used 1 year
-Ford 3-furrow plow
-Fertilizer spreader, 3-pt. hitch

Tel. 1-613-674-2815
31-tf

TROTTIER
FARM EQUIPMENT
LTD.
Hwy. 43, Alexandria
Tel. 525-3120

TRACTORS

1—8N Ford tractor
1—Ford 6700 and cab, like new
1—Model 55 Oliver gas tractor
1—Ford 7600 tractor, canopy and roll bar, dual wheels
1—7000 Ford 4WD, air conditioned cab
1—3130 John Deere tractor
—6 to 12 ton wagons and racks
Starting at $595 and up

Gehl 600 harvester complete with 2-row corn head hay pickup and snapper head

615 Ford 10-ft. self-propelled swather

18 and 20-ft. wagon racks

1—7''x 41' grain auger, like new

Also new 5'' grain augers in stock

1—Rotary grain cleaner

BUSINESS HOURS:
8 a.m. to 5:30 p.m.
Sat. 8 a.m. to 12 noon

MF Massey Ferguson

USED TRACTORS
AND COMBINES
Free finance till Jan. 1/83

USED TRACTORS
1—Ford Dexta, diesel
1—MF 275 with cab
1—MF 275, cab and loader

USED MACHINERY
1—MF 468 corn planter
1—MF 520 disc harrow
2—used plows
4—used balers
1—MF 36 Swather with conditioner
1 only MF 925
Haytender
Special price $6,995

USED COMBINES
1—MF 3-row corn head
1—International 615, cab, 10-ft grain head

NEW MACHINES
Turnco Grain Box
225 and 350 bushels
10 Ton Wagons
6 Bale Loader Fork
Grain Augers

1—MF 14 h.p. garden tractor with mower, snowblower and chains

MENARD
Farm Supplies Ltd.
André Seguin, Prop.
Green Valley, Ont.
Tel. 525-2190 or 525-1961

BUSINESS HOURS:
Weekdays 8 a.m. to 5:30 p.m.
Saturday 8 a.m. to 12 Noon

We're looking for work.
KUBOTA

Farm Machinery

1 row corn picker, Oliver No. 5, 1974; 1 Turnco wagon, capacity 180 bushels, perfect condition. Tel. 525-2494. 36-2p

COMPLETE Patz barn cleaner; 12 farrowing crates with water and feeder float bowls and feeder for weaners and steel pen for pig or calf; hay and corn chopper. Tel. 525-3706. 36-2p

TWO Rice tires 18.4x30, good condition, $500 the pair. Tel. 525-4112. 36-1p

WANTED—Used grain roller, electric driven preferred. Tel. 524-5201 after 6 p.m. 36-2p

NEW Idea 2-row corn picker; 3-pt.-hitch New Holland 707 forage harvester with one-row corn head; McKee corn hog with hydraulic auger. Tel. 347-3061. 34-5p

DIESEL tractor Oliver (white), approx. 60 h.p., power steering, 3 p.h., line p.t.o., good running order, price $4,000 firm. Tel. 931-1263. 28-8p

FORAGE harvester NH 717; also NH forage blower, A-1 condition, no reasonable offer refused. Tel. 1-613-933-3581. 35-2p

WOODSPLITTER for rent, $30 per day. Tel. 525-3861. 34-3p

Personal

MAY the Sacred Heart of Jesus be praised, adored and glorified throughout the whole world forever and ever. Amen. (Say this prayer 6 times a day for 9 days and your prayer will be answered no matter how impossible it may seem. Don't forget to thank the Sacred Heart with a promise of publication when petition is granted.) Thank you to the Sacred Heart of Jesus. J.P. 36-1p

MAN looking for female or couple to live-in with him. Apply to Box C, Glengarry News, Alexandria, Ont. 35-2p

UNATTACHED?
Discover lasting friendships through our nationwide correspondence club. Very effective and sincere. All ages, 18 and up. Write for application (state age), Nationwide, Box 1576, Timmins, Ontario, P4N 7A7. 31-6p

Work Wanted

EXPERIENCED mother will keep children in my home at any age. Rita Brunet. Tel. 525-2451. 36-2p

EXPERIENCED, bilingual babysitter will care for children in my home. Tel. 525-1199. 36-2p

Help Wanted

PRESSER to press at home, experienced blindstitch operator. Tel. Georgette 525-2196. 35-2p

FULL time babysitter needed for 3 children in our home. Tel. 347-3196. 36-2p

NEEDLECRAFT opportunity — Teach basic stitches in needlecraft. Earn extra money. No experience necessary. We train. Write c/o The Creative Circle, box 443, Ingleside, Ont. K0C 1Mo or call 537-2919. 36-4p

Experienced
Salespersons
Wanted

Bilingual, car a necessity, experience in sales an asset in total line of farm equipment.

Send application to:
Box X
The Glengarry News
Box 10,
Alexandria, Ont.
K0C 1A0
34-4c

Services Offered

CUSTOM carpentry. Experienced in new constructions, additions, renovations, cabinets, etc. No job too big or too small. Free estimates. Sterling Braman. Tel. 525-1323 after 6 p.m. or weekends. 1-tf

DON CONROY
& SON
Septic Tank Cleaning
Repair and Insulation
Call 931-1108
931-1527
Summerstown, Ont.
18tf

LEARN TO DRIVE
TRACTOR TRAILERS
For limited time only, full tuition cost $990. Accepting $95 cash deposit (registration fee), the tuition balance of $895 in low NO interest payments. To qualify for interview contact:
The Canadian Institute of Tractor Trailer Training Ltd.
Cornwall, Ont. 613-933-7113 or 613-933-4993 until 10 p.m.
31-9p

"Electric Heating and Modernization"
Delorme Electric
347-2495
or leave message
will call back
South Lancaster
24-Hour Service Calls
46-tf

It's Cheaper to Rent Than to Buy
RENT THE PROPER TOOLS
High Pressure Washer
Air Compressors with Gas Motor Generators
2'' and 3'' Water Pumps
Concrete Braker & Compressor
Chimney Brushes, etc.
Robert's Rental Service
Hwy. 43 525-2807
43-tf

R & R SPORTS
SALES (AUTO)
182 Main St. North
Alexandria, Ont.
Automobile, Truck and Tractor Radiators Repaired
Cleaned and Recored
-All Work Guaranteed-
For quick service and the right price call:
(613) 525-3693
(613) 525-2707
Pick up and Delivery Service
Top Quality Used Cars 19-tf



Tapis
Richard Ranger
Carpet Inc.
400 Main St. North
Alexandria 525-2836
Beside CNR Track
Ceramic and Wallpaper
Eureka Vacuum Cleaner and Accessories
Extra Saving on Balance of Roll up to 50% on Carpet and Cushion Floor
Blind & Verticle Blinds
Free Estimates
(We specialize in Home Decorating)
27-tf

Help Wanted

Good News!
Good News!
Electrolux
is coming to town

Electrolux Canada is preparing to open a depot office in Alexandria.

We will be requiring staff, including depot manager, full-time and part-time sales help, a secretary and serviceman.

We will service your entire areas with Electrolux home care products.

For further information contact

Bruce Potterton
932-2327
between 9 a.m. and 5 p.m.
36-1c

Services Offered

GET your chimney clean now. Call Bob at 525-3565 or 525-1460; in Lancaster call 347-3998. 35-2p

dude
MOBILE
DISCOTHEQUE
Weddings - Stags - Parties
525-2943
or 525-3808 13-tf
Andre M. Menard

GLENGARRY
TIRE SERVICE
All types of tires
24-hour service
On the spot repairs
Night Calls:
GILLES — 874-2727
RON — 347-3157
Glen Robertson
Tel. 874-2727

WASHER and DRYER
REPAIRS
Alexandria and Area
BRUCE PICHER
Tel. 525-4471
or 525-3463
21-tf

BROCKVILLE
MEMORIALS
MONUMENTS
Brockville 342-4505
Winchester and Area
Bruce Campbell 774-3642
Ross McConnell 774-3514
Cemetery Lettering
9-tf



BRICK
CHIMNEYS
Built or Repaired
We specialize in Brick Chimneys
Free Estimates
and Suggestions
Robert Rental Service
525-2807
Hurry Up!
Winter is Coming 33-tf

Notice

NOTICE TO CREDITORS

All persons having claims against the estate of Harold John Bethune, late of the village of Lancaster, in the county of Glengarry, who died on or about the 16th day of August, 1982, are hereby notified to send full particulars of their claims on or before the 30th day of September, 1982, immediately after which date the assets of the deceased will be distributed among the parties entitled thereto, having regard only to the claims of which the executor shall then have notice.

DATED at Lancaster, Ontario, this 24th day of August, 1982.

GUEST & SYRDUK
Barristers & Solicitors
P.O. Box 9, 10 Oak Street
Lancaster, Ontario K0C 1N0
Solicitors for the estate.
35-3c

NOTICE TO CREDITORS
IN THE MATTER OF THE ESTATE OF PAULINE LEGER LATE OF THE TOWN OF ALEXANDRIA, IN THE COUNTY OF GLENGARRY.

TAKE NOTICE that all persons having claims against the estate of Pauline Leger, who died on or about the 26th day of August, 1982, are hereby required to send full particulars of their claims to the undersigned solicitors on or before the 29th of September, 1982, after which date the estate will be distributed, having regard only to the claims of which notice shall then have been received.

DATED at Alexandria, Ontario, this 1st day of September, 1982.

Roger Leger, executor by his solicitors.

Lefebvre, Bellefeuille
Barristers & Solicitors
39 Main Street North,
Alexandria, Ontario
K0C 1A0
36-3c

Services Offered

BRYAN'S Bicycle Repairs, 170 Bishop St. North, Tel. 525-1106. Also bicycles for sale. 30-10p

Now Open in your Area
Ralph's
Automatic Transmission
Specialist and
General Repairs
FREE ESTIMATES
RR1, Dalkeith, Ont.
Tel. 613-525-3194
28-tf

salon funéraire
wilson
funeral home
Serving Glengarrians
In Cornwall
822 Pitt Street (613) 938-3888
Cornwall, Ontario
Ronald Wilson, Director
36-tf

B.A. MacKINNON
Custom Fencing
Commercial
Industrial
Specializing in
Farm Fencing
525-2025
525-2835 34-4p

LANDSCAPING
Backhoe Service; Sodding; Septic Tank, licensed; Top Soil; Sand; Gravel; Ditch; Culverts and Fences
Rene St. Amour
Tel. 525-3305
33-4c

Steamclean
Powerwash
on the spot cleaning of Trucks, Heavy Duty Equipment, etc.
Aluminum Siding, Logs
Clean and Disinfect
Cow and Pig Barns,
Poultry Cages, etc.
527-5248 4-tf

Notice

NOTICE TO CREDITORS
IN THE MATTER OF THE ESTATE OF IVAN MORRIN ROSS, LATE OF THE TOWN OF ALEXANDRIA, COUNTY OF GLENGARRY, RETIRED EXECUTIVE, DECEASED.

TAKE NOTICE that all persons having claims against the estate of Ivan Morrin Ross, who died on or about August 3, 1982, are hereby required to send full particulars of their claims to the undersigned solicitors, on or before the 24th of September 1982, after which date the estate will be distributed having regard only to the claims of which notice shall then have been received.

Dated at Alexandria, Ontario, this 24th day of August 1982.

MACDONALD & AUBRY
Box 1000
Alexandria, Ont.
K0C 1A0
Solicitors for the executrix.
35-3c

NOTICE TO CREDITORS
IN THE MATTER OF THE ESTATE OF MARIE LOUISE MALETTE, LATE OF THE VILLAGE OF LANCASTER, IN THE COUNTY OF GLENGARRY.

TAKE NOTICE that all persons having claims against the estate of Marie Louise Malette, who died on or about the 9th day of May, 1982, are hereby required to send full particulars of their claims to the undersigned solicitors on or before the 29th day of September, 1982, after which date the estate will be distributed, having regard only to the claims of which notice shall then have been received.

DATED at Alexandria, Ontario, this 3rd day of September, 1982.

Lefebvre, Bellefeuille
Barristers & Solicitors
39 Main Street North
Alexandria, Ont.
K0C 1A0
36-3c

Services Offered

SOLAR greenhouse and sunrooms, design, construction and products available; glass, acrylite, ultrafilm. Tel. Richard Kerr, 874-2293. 13-tf

WILL do carpentry, wallpapering and painting; also weekends. Reasonable prices. Tel. 525-2454. 9-42p

CUSTOM plowing, 90 h.p. tractor, 4-furrow plow, $14 per acre. Tel. 347-7126. 35-4p

CUSTOM kitchen cabinets and furniture; also renovations, additions and maintenance. Tel. Chris at 525-4864. 18-tf

VITRERIE
GREEN VALLEY
GLASS LTD.
Glass,
Mirrors,
Aluminum
Doors
and Windows, Windshields
Tel. 525-2704 7-tf



JOE O'NEILL
CONSTRUCTION LTD.
GENERAL CONTRACTORS
New Buildings or Renovations
CFBA
CANADIAN FARM BUILDERS ASSOCIATION
MEMBER
Concrete Work
Foundations for Grain Bins, etc.
Also Stabling and Silo Equipment
Tel. 874-2018
R.R.1 Glen Robertson, Ont.
Free Estimates 1-tf

THE
DO-RE-ME
D.J. MUSIC
for all occasions
Professional Equipment
Tel. 347-2530
12-14-16tf



Bourdon
Aluminum
Siding
Eaves—Eavestroughs—Fascia
Shutters—Steel and Vinyl Siding
Aluminum Windows and Doors
Also Awnings
FERNAND BOURDON
Alexandria, Ont.
Tel. 525-1906 15-tf

Notice

NOTICE TO CREDITORS
IN THE MATTER OF THE ESTATE OF NORMAN PETER MacLEOD, LATE OF THE VILLAGE OF MAXVILLE, COUNTY OF GLENGARRY, RETIRED FARMER, DECEASED.

TAKE NOTICE that all persons having claims against the Estate of Norman Peter MacLeod, who died on or about July 21st, 1982, are hereby required to send full particulars of their claims to the undersigned solicitors on or before the 20th of September, 1982, after which date the Estate will be distributed having regard only to the claims of which notice shall then have been received.

DATED at Alexandria, Ontario, this 20th day of August, 1982.

MacDONALD & AUBRY
Box 1000
Alexandria, Ontario
K0C 1A0
Solicitors for the Executrix
34-3c

NOTICE TO CREDITORS AND OTHERS
IN THE MATTER OF THE ESTATE OF ALICE BRUNET, LATE OF THE TOWNSHIP OF LOCHIEL, IN THE COUNTY OF GLENGARRY, WIDOW, DECEASED.

TAKE NOTICE that any persons having any claim against the estate of Alice Brunet, who died on or about the 9th day of August, 1982, are hereby required to send full particulars of their claim to the undersigned solicitors, on or before the 13th day of September, 1982, after which date the estate shall be distributed, having regard then only to such claims as shall have been received.

DATED at Cornwall, Ontario, this 16th day of August, 1982.

MacDONALD & MacPHEE
Barristers & Solicitors
126 Sydney Street
Cornwall, Ontario
Solicitors for the administratrix. 34-3c

AGRICULTURAL NEWS

by
Glen J. Smith
Agricultural Representative

The Ontario Farm Adjustment Assistance Program which offers an interest reduction grant on floating rate bank loans of a maximum of 5% and/or a Province of Ontario guarantee of a new line of bank credit for operating purposes, is still in effect. Applications for this assistance must be made prior to December 31, 1982 and the assistance is for the 12-month period following approval of the application. If you meet the eligibility criteria, you should be applying for this assistance. The eligibility criteria is as follows:

1. You must have an equity of at least 10% but the equity cannot exceed 60%.
2. Interest and principal payments for 1981 must be greater that 20% of the operating cost.
3. Gross farm production must be greater that $12,000. To apply or obtain more information on this program, contact your bank manager or the OMAF office, Alexandria.

ONTARIO FARMSTEAD IMPROVEMENT PROGRAM

Farmers who filed applications of intent for this program by July 21, 1982 have until December 31, 1982 to complete the work. If the application of intent was accepted by this office, you can proceed to have the work done. After the work is completed and the bills are properly receipted, call this office and the inspector will visit the farm. The bills should be broken down for labour and material, with number of hours and hourly rate noted. The bills must also be signed by the contractor or laborer.

INCOME STABILIZATION

The Farm Income Stabilization Commission of Ontario has developed a three-year program to assist Ontario growers of corn, soybeans, white beans, winter wheat and barley to stabilize their incomes. The program covers the crop years 1982, 83 and 84. All producers who participated in the '79-81 Grain Stabilization Plan, will receive application forms for this new plan. Producers who did not receive application forms in the mail, can pick them up at our office. The final application date is October 1, 1982. It is important for any producer who intends to sell any of the abovementioned crops to obtain the information regarding this plan. Participation in the plan is voluntary. A fee covering your premium must be submitted with the registration forms. Details regarding the premiums are contained in the brochures. With the grain prices depressed as they are, I think it is important for all farmers selling cash crop grain to register in this plan.

PLOWING MATCH

The '82 annual Glengarry Plow-Match sponsored by the Glengarry Plowmens' Association will be held on Saturday, September 11 on the farm of Donald Maville, North Lancaster, Lot 15, Concession 5, Lancaster Township. Rules and regulations for anyone wishing to participate in the Plowing Match are available from Jas. A. Wightman (525-1651) or the OMAF office (525-1046). If you cannot be a participant in the Plowing Match, please come and be a spectator and support your local Plowmens' Association.

The annual banquet following the plowing match will be held the same evening at 7:30 p.m. at St. Therese's School in North Lancaster.. Admission $6.

The '82 International Plowing Match will be held at Carleton county, Sept. 28 to Oct. 2, 1982. This would be a good opportunity for you to get ready for this event.

COMING EVENTS

Ottawa Winter Fair, Lansdowne Park, Ottawa, October 6 to 10, 1982.

September 13, 1982—Meet the Ontario Minister of Agriculture, Dennis Timbrell, Tagwi School, 8 p.m. Sponsored by the Executive of the Federations of Agriculture for Stormont, Dundas and Glengarry.

Kemptville College has record enrolment

More than 400 students have enrolled at Kemptville College of Agricultural Technology this year.

The record enrollment totals 424 on paper, Principal John Curtis said, but he believes some students will change their minds and not arrive.

The total does not include 40 students enrolled in the farm equipment mechanics and the farm equipment apprenticeship courses financed by the federal manpower department.

The basic two-year agriculture diploma course has attracted 192 students this year and another 93 will be returning for their second year.

Of the new class, 48 are women while 23 second-year students are women.

The home economics program is attracting some men following a shift from traditional home skills to food service technology.

One man is enrolled as a new student and two are returning for a second year.

Four of the 21 students enrolled in the agricultural engineering technician course are women. The 15 second-year students are all men.

The campus provides residence accommodation for about 300 students.

The college will operate with a $3.9 million budget this year.

The federal government contributes about $500,000 for the mechanics course.

The college farm will sell about $60,000 worth of milk and $200,000 worth of beef cattle.

Student tuition and sale of meals will bring the college revenue to a total of $1.2 million, Mr. Curtis said.

The 21 teachers will spend about 40 per cent of their time teaching, 40 per cent doing research and 20 per cent on extension work.

There are also 15 technicians who conduct research full time.

Direct help to area farmers through extension work has always been an important role for the college.

Give Yourself Better Odds!



The odds are 1 to 7 that you have high blood pressure that could lead to serious health problems. Usually only a pill a day is enough to control the disease. Give your life a better chance—stay on treatment.

High Blood Pressure
Treat it . . . and live.

Notice

NOTICE TO CREDITORS

All persons having claims against the estate of Agnes Hinskens, late of the village of Lancaster, in the county of Glengarry, who died on or about the 20th day of June, 1982, are hereby notified to send full particulars of their claims on or before the 30th day of September, 1982, immediately after which date the assets of the deceased will be distributed among the parties entitled thereto, having regard only to the claims of which the executrix shall then have notice.

DATED at Lancaster, Ontario, this 24th day of August, 1982.

GUEST & SYRDUK
Barristers & Solicitors
P.O. Box 9, 10 Oak Street
Lancaster, Ontario K0C 1N0
Solicitors for the estate.

35-3c

HIGGINSON
Farm Supplies Ltd.
Farm & Consumer Products
Sales Manager: Lyle Miller
Parts Manager: Bob Periard 18-tf
Box 280 Maxville, Ont. 613-527-3126

TOWNSHIP OF LANCASTER
PROPERTY ASSESSMENT INFORMATION
Property owners are advised that a member of the Regional Assessment Office staff will be present, on the second Tuesday of each month, from 9:30 a.m. to 11:30 a.m., at the Township Office, North Lancaster, to answer questions concerning the assessed values against properties for taxation purposes.
M. J. Samson, Clerk
(613) 347-3231
27-31-36-c

AUCTION SALE
FURNITURE and ANTIQUES
98 Higginson St., Vankleek Hill
Sat., Sept. 18
at 10:00 a.m.
Rose and thistle love seat, excellent condition; round ex dining room table; china cabinet; parlor table; 4 antique carved dining room chairs; antique upholstered arm chair, Early Victorian; pair mantel vases; small tables; nest of tables; stereo; 2 chesterfields; wicker chesterfield; several rocking chairs; walnut tea wagon; coffee tables; table and floor lamps; 2 Gone With the Wind lamps; hanging lamp; collection of oil paintings, several by Joyve Putnam; single and double beds; chest of drawers; dressers; platform rockers; what-not; large selection of bedding quilts, etc; 8 trunks; tin hat boxes; antique dining room furniture; drop leaf table; coal oil lamps; mirrors; candle moulds; a good selection of cut glass, crystal, china, silver and brass; shed articles; etc.
Plan to attend this interesting auction
TERMS—CASH
Mansel M. Hay, auct. Dalkeith, Ont. 874-2597 or 874-2589
Mrs. Dolly MacCaskill, prop. Vankleek Hill, Ont.

AUCTION SALE
FURNITURE and ANTIQUES
Corner Union and Mill St., Vankleek Hill
Sat., Sept. 11
at 10:30 a.m.
Westinghouse refrigerator; Moffatt electric stove; 5-piece bedroom set with double bed; kitchen table and 4 chairs; book cases and books; set of 3 matching chairs; Simmons hide-a-bed; Sanyo colored T.V., 19''; record player; brass items; large selection of dishes and appliances and ''bric a brac''; small tables; pictures; corner shelves; silver items; portable fireplace; large steel desk; lamps and miscellaneous items.
TERMS—CASH
Mansel M. Hay, auct. Dalkeith, Ont. 874-2597 or 874-2589
Bill Haines, prop. Vankleek Hill, Ont. 678-2598

St. Alexander's Parishioners
Lochiel Sponsors
AUCTION SALE
Saturday, Sept. 18
Starting at 1 p.m.
Grounds: St. Alexander's Church, Lochiel
ANTIQUES, ARTICLES TOO NUMEROUS TO ENUMERATE
Auctioneer: Wilfrid Marcoux
TERMS—CASH
Information: 874-2149
36-2c

Fawcett's Consignment Sale Of Registered Holsteins



will be held at
FAWCETT'S SALE ARENA, WINCHESTER
on Thursday Evening
SEPTEMBER 16
at 7:00 pm
50 Head Selling: Fresh and springing cows and heifers, some open heifers and calves, two service age bulls.
Consignments are now being accepted.
All free listed and accompanied by Health of Animal Certificates.
FAWCETT BROS. SALE SERVICE
Winchester
Allison 774-3610
Ralph 774-5710

AUCTION SALE
FURNITURE AND ANTIQUES
2 miles west of Casselman
10 miles east of Embrun
Follow Signs!
Saturday, Sept. 11
at 1 p.m.
2 iron brass double beds; wooden bed; water pump; 18 cu. ft. freezer; 18'' portable TV; stereo; 21'' cabinet TV; antique sewing machine; milk cans; pressback chairs; butter hutch; crocks; picture frames; washpan; sickles; sofa; wood stove; box stove; roll-away bed; small and big steel pails; 5-pc. bedroom set; clothes dryer; vacuum; clocks; rocking chair; clothes washer; buggy wheels; scales; antique bureaus; pine cupboard; Master Garden lawn tractor, 11 h.p.; rototiller; many more articles too numerous to mention.
TERMS—CASH
Canteen on spot.
Rejean Menard, Auctioneer, 443-2284
Bertrand Lefleche, Proprietor
36-1c

THERE'S MORE TO CropHandler® THAN JUST OUR NAME
CropHandler® is sealed storage and we're happy to spell it out...

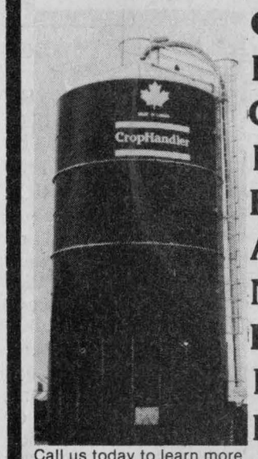

Canadian-made to withstand the severest of weather conditions
Reliable: Touch a button and the rugged bottom unloader delivers feed when you want it
Oxygen limiting, sealed construction; roof-mounted "breather bags" control fermentation
Priced well below imported structures. Lower capital cost cuts interest expense and improves cash flow
Higher digestible protein, greater feed palatability, reduces or eliminates most feed purchases
Acid-resistant glass fused to steel inside and outside of structure; truly a lifetime of protection
Nutrient losses reduced. Bottom unloading concept permits filling and feeding at same time
Dependable service, seven days a week, year after year
Larger diameters. Our 21' and 27' diameters greatly increase useable sealed storage at less cost
Extendable sizes to meet your current production needs. Add more height as future needs require
Reduce labour; haylage is cut at ideal protein content and stored with a minimum of labour; eliminates baling

Call us today to learn more about how CropHandler® can best work for you to increase profits and improve efficiency.

EASTERN BRANCH BOX 185
CHESTERVILLE, ONT. K0C 1H0
Tel. 613-448-3511
Representative Regional Manager
B.J. RANCOURT
Tel. 514-695-9830
CROPHANDLING SYSTEMS LIMITED
HEAD OFFICE & SERVICE
1270 Aerowood Drive, Mississauga, Ontario L4W 1B7
(416) 625-5104
24-26-28tf

MASSIVE SAVINGS!
Big Cash Rebates Up To $21,900. Or Waiver of Finance Charges To January 1, 1983, PLUS a Rebate.

Now...buy the Massey-Ferguson equipment you need at never-before-equalled savings, thanks to Massey's **Super Cash Rebates** of up to $21,900! Get a cheque back from MF, or apply your rebate to the purchase price.

Or, choose this option: finance your machinery purchase with MF, pay **no finance charges** until January 1, 1983, and get a reduced rebate. Qualified credit and down payment required.

So, save big on the equipment you need. Check out the massive savings available on all eligible new models of MF combines, tractors, plus corn heads, hay tools...industrial equipment, too.

Hurry! Offers end October 31, 1982. See us today!



$18,800 REBATE
Rebates to $18,800 on cash purchase of MF 860 and 850 Combines. Harvest big savings now!



$21,900 REBATE
Rebates to $21,900 on cash purchase of MF 4-Wheel-Drive Tractors. Pour on that power!



$16,500 REBATE
Rebates to $16,500 on cash purchase of MF 2000 Series Tractors. Get a cheque back from Massey!

MF CASH REBATES	SUPER REBATES (Cash Sale)	REBATES** WITH MF FINANCING
Agricultural Tractors:		
MF Compact Tractors*	$ 400	$ 200
MF 230, 245, 154-4	$ 2,900	$1,000
MF 255, 265, 275, 184-4	$ 4,200	$1,500
MF 285	$ 5,800	$2,000
MF 2675, 2705	$11,400	$5,300
MF 2745, 2775, 2805	$16,500	$7,600
MF 4800, 4840	$17,600	$6,100
MF 4880, 4900	$21,900	$7,600
Harvesting Equipment:		
MF 540 Combine	$17,700	$8,700
MF 550 Combine*	$13,200	$3,900
MF 860, 850 Combines	$18,800	$5,600
MF 851 PT Combine	$ 9,200	$2,700
Corn Heads	$500 per row	$200 per row
MF 35 PT Swather	$ 1,300	$ 400
MF 775 Swather	$ 3,500	$1,000
Rectangular Balers	$ 1,500	$ 500
Round Balers	$ 2,300	$ 800
Industrial Tractors:		
MF 20-50 Tractors	$ 4,400	$2,000
MF 20-50 Tractor Loaders	$ 6,000	$2,800
MF 30-50 Backhoe Loaders*	$ 8,800	$4,100
MF 60 Tractor Backhoe Loader	$13,100	$6,100

*EXCEPTIONS: MF 1010 Compact Tractor, MF 550 Western and MF 50F Backhoe Loader Backhoe Loader
**With no finance charge to 1/1/83.

MF Massey Ferguson

EXAMPLE ONLY	
Selling price	$50,000
Down payment	17,000
Balance to finance	33,000
Finance charge to Jan. 1, 1983	—0—
Total contract due Jan. 1, 1983, or other terms arranged	33,000

MENARD FARM SUPPLIES LTD.
André Seguin, Prop.
Green Valley, Ontario
Tel. 525-2190
525-1961
34-1c

UP THE CREEK

with Rod MacDonald

Picture this!

You're sitting in front of the television, watching one of your favorite programs. A commercial flashes on to the screen. A burly, 250 pound construction worker is leaving the local supermarket, a six-pack under one arm and a box of laundry detergent in the other. Suddenly, a male-model type in a three-piece suit clutching a microphone walks up and tries to snatch the box of detergent. The construction worker is about to inflict serious bodily injury to the other when he notices the television camera. The announcer offers to trade two boxes of Brand X for his box of detergent. The worker agrees (who in his right mind wouldn't?) The scene switches to the bunkhouse laundry room, where the announcer and the hard-hat are comparing the results of the washing. The hard-hat is, of course, amazed to discover that half of his clothes are completely cleansed of stains caused by chewing tobacco, beer, oily grease and last night's pizza, while the other half still bears the marks of "those unsightly rings."

If the Task Force on Sex-Role Stereotyping has its way, we can expect to see more of this type of commercial. In its recent report, the group says it wants to see more women playing sports, men and children doing housework and hear women narrating commercials. It objects mostly to women portrayed as sex objects or empty-headed homemakers.

Personally, I'm all for it.

My only gripe is that I'd like to see men portrayed differently, also.

I've tried all the soaps, shampoo, hair tonic and aftershave and I still didn't have all those beautiful women flocking to my door. (For a while, though, I was a hit with our cat, who followed me everywhere.) I considered buying one of those new cars, but I didn't think women would start jumping in every time I stopped at a light (unless I lived in New York, where anything is possible).

Let's face it, television commercials belong to the same realm of fantasy as the programs themselves, with the possible exception of news and football (unless one team is the Concordes, which could also be construed as fantasy).

Six years of marriage and three kids does a great deal to shatter any of the myths, pre-conceived notions or sex-stereotyping fostered by a "dream-world" television industry.

For example, I've soaked my hands in every type of liquid detergent ever made, and I still look my age...

Over the years I must have lost at least 100 socks to "static cling" and there's nothing I can do about it. Occasionally, one or two will re-appear when my wife changes the sheets...

My grandmother, I know for a fact, never squeezed lemons to get the dishes clean, she put them in the pies where they belonged...

When my oldest son was two and our living room was furnished with thick shag carpet, he once decided to remove his diaper on his own and twirl it rapidly in the air, and I've never seen anything advertised that could clean up that mess...

The last visiting relative who made remarks about water stains on our glassware hasn't been back since...

I finally threatened our youngest son with physical injury if he didn't stop kicking holes in our garbage bags... I was getting tired of cleaning up the mess.

My wife is a sensitive, intelligent woman who never dresses to the hilt to vacuum the carpet, has never been asked to sit blindfolded while sampling five types of peanut butter, and isn't the least despondent after failing the "Pepsi Challenge" twice.

I doubt, however, that much good will come of revising commercial stereo-typed roles without altering the bent views of the industry as a whole.

Many of the programs shown promote the same silly perspective the Task Force is trying to eliminate. If we would rid ourselves of some of the drivel, we might be a lot further ahead.

Let's begin with The Dukes of Hazzard...

Two-car crash at corner sends man to hospital

Alexandria Police report an accident occurred last Thursday, September 2, when two cars came into collision at the intersection of Bishop and Peel Streets.

A vehicle driven by Alexandre Just of the Fourth Concession of Kenyon was stopped at Peel Street and had started to proceed west through the intersection when it was in collision with a northbound vehicle on Bishop Street, driven by Marc Seguin of Green Valley. Seguin was taken to Glengarry Memorial Hospital and treated for cuts to his face for which he received stitches. Damage to both vehicles totalled $7,000.

Police are also looking for an unknown vehicle which was involved last week in a hit and run which resulted in property damage. The car left the street and struck a veranda at 28 Derby Street, causing about $2,000 damage. The vehicle is described as a late-model green Toyota or similar import. The investigation is continuing.

A tool chest was reported stolen from a vehicle during the evening of September 4. Romain Boisvenue of 95 Kenyon Street reported that thieves had entered his car and removed approximately $300 worth of tools.

A local resident had her faith in human nature renewed yesterday. Christine Gill of Concession 4 in Kenyon Township apparently lost her purse containing $96 when she closed her car door. The purse was discovered by Colette Taillefer of Lochiel Street West and turned over to Alexandria Police where it was reclaimed by the owner.

Farm milk prices to increase soon

Ontario dairy farmers will receive an increase of 2.62 cents per litre for milk sold to retailers after October 18.

Kenneth McKinnon, Chairman of the Ontario Milk Marketing Board, said the increase represents a six per cent hike over the current Ontario price of 43.86 cents, established in November, 1981. This is in line with the federal governments six and five guidelines.

Consumers can expect to pay more when the milk reaches the supermarket, shelves, however, once processing and retailing costs are taken into consideration. A litre of homogenized milk currently sells for 89 cents.

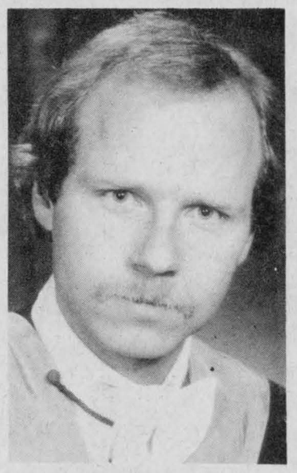

ON STAFF AT QUEEN'S—Dr. Jon G. Houseman, B.Sc. M.Sc. Ph.D. completed his doctoral degree in Biology at Queen's University this past Spring. Dr. Houseman is presently on the staff at Queen's as a post-doctoral fellow doing research in the fields of Insect Molecular Biology and Biochemistry.

Auxiliary hosting event

The Glengarry Memorial Hospital Auxiliary will be hosting the Fall Conference of the Hospital Auxiliaries Association of Ontario, Region 9. The Conference will take place at the Glengarry Sports Palace on Wednesday, October 6.

The topic of the morning program will be "Parkinson's Disease" with guest speakers Dr. J.D. Grimes and Ken Lister of Ottawa.

In the afternoon there will be a panel discussion on "The Role of the Volunteer", the panel members being: Sister St. Mark, administrator, Pembroke General Hospital; Nicole Trudel, director of nursing, Glengarry Memorial Hospital; Eleanor Armstrong, director of volunteers, Ottawa Civic Hospital.

The Glengarry Memorial Hospital Auxiliary is particularly pleased to act as host for this Conference as it is the first time it has ever been held in Alexandria and the members look forward to welcoming fellow Auxiliary members from throughout Region 9 which covers the Eastern Ontario area.

HAZEN MELDRUM LIMITED

ONTARIO LAND SURVEYORS

Cornwall Office: Hazen Meldrum, N.S.L.S., O.L.S. Tel. 932-8124

Winchester Office: W. J. Johnston, O.L.S. Tel. 774-2414

Alexandria Office: 9 Main Street N. Denis Dutrisac, B.Sc., O.L.S. Tel. 525-3444

12-tf

TELEPHONE (613) 525-4007

Miron Electronic Service

T.V.'s - Radios - Stereos - Microwave Ovens

206 Main St. South, Alexandria, Ont.

(Bob Leroux Furniture) 3-5-7-9-tf PIERRE MIRON

Blakely, Craig, Viscount & Co.

CHARTERED ACCOUNTANTS

Alexandria, Ont.

45 Main Street Tel. 525-3353

Other offices in Cornwall and Morrisburg

10-tf

BUY THE FAMOUS OVAL. AND GET $800. BACK.

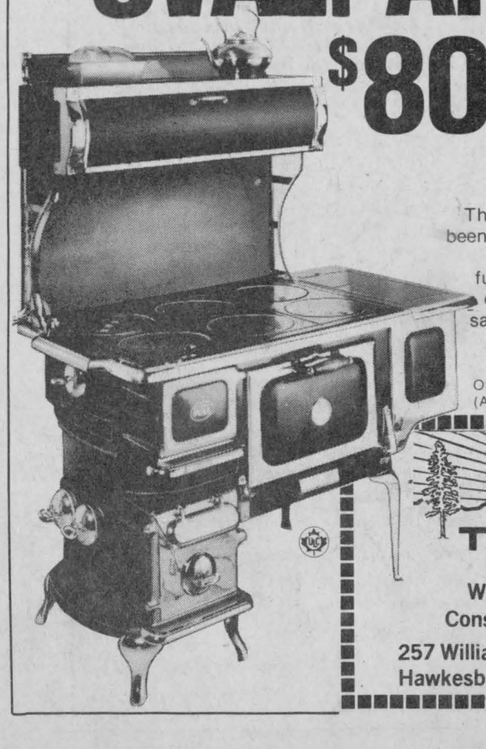

The famous Oval wood burning cookstove has been heating homes and cooking meals since 1906. Our new Oval is airtight and eligible for the full $800 "Off Oil" rebate (COSP). Now you can cook your meals, heat your home, and save $800 in the bargain.

Dealers please note. COSP Acceptance numbers: Oval w/out reservoir-WUE 001, Oval w/reservoir-WUE 002. (Also available on Julia model). Dealer enquiries invited.

THE SUNWORKS

RENEWABLE ENERGY CENTRE

Wood Stoves - Solar - Equipment

Consulting RICHARD KERR, M. Eng.

257 William, Hawkesbury, Ont.

Bus.: (613) 632-0456

Res.: (613) 874-2293

36-1c

COUNTDOWN '82

Prices Slashed to

Clear Out '82 Inventory

A Few Examples:

New 1982 Pontiac J2000

2-dr. Coupe, St. No. 2-082, MSRP

9,054.40

Clearance Price 8,154.00

(Includes Freight and Prep. Charges)

New 1982 Pontiac Acadian

2-dr. Coupe, St. No. 2-240, MSRP

5,973

Clearance Price 5,373.00

(Includes Frt. and Prep.Charges)

Shop Now While Selection Is Still Good

120 New and Demonstrator Vehicles to Choose From

Cadillac BUICK PONTIAC GMC

Roy's

Garage (Green Valley) Ltd.

We treat you Royally

Green Valley, Ont. Tel. 525-2300