The Glengarry News

1980 PRIZE WINNERS CANADIAN COMMUNITY NEWSPAPERS ASSOCIATION BETTER NEWSPAPERS COMPETITIONS

VOL. 89 No. 3 | ALEXANDRIA, ONTARIO, WEDNESDAY, JANUARY 21, 1981 | SINGLE COPY 25c

Reeve won't back down over threats

Charlottenburgh Township's reeve and deputy reeve say they have no intention of withdrawing remarks they made about Cornwall Alderman Francis Guindon despite his legal threats.

Alderman Guindon had given Reeve Ewen McDonald and Deputy Reeve Morgan Major until Monday to apologize for comments they made at a township council meeting last Wednesday.

The comments were made in response to a suggestion by Alderman Guindon that the City of Cornwall take revenge on Charlottenburgh for scrapping the Summerstown airport expansion plan.

The alderman said the city should consider annexing parts of Charlottenburgh or cutting off its use of the city's sewage disposal plant.

Alderman Guindon said the city should "fight fire with fire."

Reeve McDonald said the township does not use the city's sewage treatment plant and Alderman Guindon should "get his wires straightened around."

He also said talk of annexing the township was an overreaction and not worthy of an alderman.

"I feel sorry for the ratepayers of Cornwall who have inflicted themselves with such an alderman," Reeve McDonald said.

Deputy Reeve Major termed Guindon's suggestions "irresponsible" and said he hoped it was only one man's opinion.

"We've always had good relationships with the City of Cornwall and I hope it carries on."

He added that "the township is not for sale and it never will be."

Councillor Larry Gordon said Alderman Guindon "sounds like the rick kid with the baseball: If you don't play my game, I'll take my ball and go home."

Both Reeve McDonald and Deputy Reeve Major say they will not retract the comments because they were commenting on Alderman Guindon's political judgment, which is their right in a democratic society.

Deputy Reeve Major said he has heard from other aldermen who have assured him that they do not share Alderman Guindon's views.

At press time Tuesday, the deputy reeve said he had received no official word from Alderman Guindon or his lawyer regarding legal action.

House levelled by fire

At the farm owned by Boris Sawycky, of RR1 Bainsville, the house, barn and shed were lost in a recent fire.

The Lancaster Fire Department answered a call to the farm at 10:30 p.m. when the house fire broke out. They left at 2 a.m. assuming the fire was under control but were recalled at 4 when the barn caught fire. The fire spread to a nearby shed so all three buildings were a complete loss.

Several goats and ducks were sheltered in the barn.



AISLES PACKED—An estimated 2,000 people filed through the sparkling new aisles at the Alexandria IGA store Monday evening. The entire community was invited for a preview prior to the official opening Tuesday morning at 9 a.m.—Bob Roth

Alexandria drug bust nails nine

The biggest drug bust in the history of Alexandria used the element of surprise on Thursday evening to arrest nine Alexandria and area residents and confiscate $7,000 worth of marijuana. The nine individuals face a total of 21 charges under the Narcotics Control Act. Another Alexandria man was charged with bootlegging as a result of the raid.

Norman Lacombe, 20; Suzanne Lacombe, 18; Constance Maisonneuve, 24; Ghislain Periard, 21; Paul Leroux, 30 and Robert Charlebois, 22, have been charged with the possession and/or trafficking of narcotics. Jean Paul Levert, 40, owner of Levert Taxi was charged with "selling liquor" and "keeping liquor for sale." Three warrants remain outstanding for the trafficking of drugs.

Thirty-five policemen, including the four Alexandria policemen and Chief Denis Larouche, the Kingston OPP drug squad and OPP constables from Lancaster, Maxville, Hawkesbury, Rockland and Ottawa formed five parties and hit 11 locations in Alexandria and the surrounding area between the hours of six and 10 p.m.

Chief Denis Larouche said the arrests and charges resulted from lengthy investigation by members of the OPP drug squad, #11 District Crime Squad Unit, performed in conjunction at the request of the Alexandria Police Force. During the course of the investigation numerous purchases of marijuana, hashish and chemical drugs were made by undercover members, he added.

The accused will make their first appearance in Alexandria Provincial Court on Thursday.

Conviction for the trafficking of narcotics, an indictable offense, carries a maximum penalty of life imprisonment. Possession of illegal drugs carries a maximum penalty of $1,000 fine, six months in prison or both. There is no set fine for the bootlegging charges.

Hubcaps stolen from car

Ronald Munro, a resident of 114 Main Street South in Alexandria had four hubcaps stolen from his 1979 Ford LTD stationwagon sometime during the night on Monday.

The hubcaps were reported stolen on Tuesday morning, and Mr. Munro was not sure if the theft took place at the Atlantic Hotel or at his residence, police report.

The hubcaps were valued at $350.

Man angered over spending will probe Lochiel finances

Warren Kinsey says he will conduct a one-man investigation into Lochiel Township's finances to determine how much money was "wasted" on the Glen Sandfield Park.

The hamlet resident says that although public funds were pumped into the park, it was poorly managed and ultimately became an eyesore.

The township is now attempting to sell the three-quarter-acre park by tender.

Last year, Mr. Kinsey and Muriel Calestagne, who have the park situated between their homes, went public with their complaints.

A News survey showed the property to be poorly graded, overrun with brush and full of weeds and poisonous plants.

Mr. Kinsey claimed the park had been in this state since 1974.

The Glen Sandfield Sport and Recreation Club, which was managing the park, indicated it could not cope with the management responsibilities and asked that the land be turned back over to the township for disposition.

The township-wide Municipal Recreation Association concurred with this suggestion and recommended such action to council.

Township Clerk Elmer McNaughton told The News yesterday that council is hopeful the property will be sold to someone who will erect a new home, thereby eliminating the eyesore.

He said the township and the recreation group agreed the park was too small for the field events, such as soccer, in which the area children engage.

He said the Glen Sandfield Sport and Recreation Club is looking for another site suitable for a playing field.

Mr. Kinsey says he is angry that council is trying to wipe its hands of the issue so easily. He says the property should be returned to its natural state.

He says he intends to use the provisions of the Municipal Act to study the township's accounts and may press for a provincial inquiry into the park expenditures.

According to the Municipal Act, "any person, at all reasonable hours, may inspect any records, books, accounts and documents in the possession or under the control of the clerk . . ."

The Act also provides for a "commission of inquiry" into "the affairs of any municipality or local board thereof" An individual can request the probe or one can be initiated if there is a "request in writing of not less than one-third of the members of council or of not less than 50 ratepayers assessed as owners and resident in the municipality."

Mr. McNaughton said the property and an old house were acquired for back taxes.

In 1974, the Glen Sandfield Sport and Recreation Club asked that the land be turned over to them for use as a park.

According to Mr. Kinsey, "our community including some 125 children was organized, a walk-a-thon was held, money was raised and our park was born."

He said the house was bulldozed and the hole filled in with the topsoil from the property.

"Tons and tons of sand were dumped in the park," he said, "but that didn't make it like a real park either because the weeds and bushes and brambles that were growing there couldn't be cut.

"Then someone, in the summer of 1979, sprayed the park with Atrazine. But that didn't work either so finally, in 1980, the idea of a park in that location was abandoned."

Mr. Kinsey said "good management demands appropriate controls" and the township did not exercise those controls.

Noting that the park is so roughly-graded now that it cannot be maintained with a conventional lawnmower, he says public funds were actually expended to ruin a property.

He says he cannot understand why the township allowed the park to be ill-maintained for six years before acting.

Council has been "impotent" regarding the park "in all affairs except for financing," he stated.

Mr. McNaughton said he did not have a figure on how many public dollars were spent on the park since 1974, but Mr. Kinsey says he will inspect the accounts to obtain the figure.

"Any policy that not only accepts a dismal and abject failure, but finances it for six years, is morally bankrupt," he said.

Selling the property is a cop-out, he suggested.

"The simplest expedient of pulling the rug from underneath and snapping the purse shut could have been employed over six years ago.

"Having done that at that point in time would have created a situation identical to the situation that exists today.

"However, each succeeding council re-inforced their predecessors by anointing the park with money and blessing it with title."

Mardi Gras for carnival

Carnival means a winter season of merrymaking and this year's Alexandria Carnival, running from Sunday, February 1 to Sunday, February 8, with a number of participation events should be conducive to a real boisterous time. It is sponsored by the Richelieu Club.

The official opening will take place at the "Mardi Gras on Ice" on Sunday, February 1 at the Glengarry Sports Palace from 7-9 p.m. Folks of all ages are encouraged to dress up in their favorite costume and parade around with friends. Prizes for those sporting the best costumes will be awarded and Mayor J. P. Touchette will officially declare the start of Carnival Week.

There will be a general admission charge of $1 for adults and 75 cents for those 16 years and under.

Richelieu members remind town folk that they had better get busy if they intend to enter a piece of art in the snow sculpture contest which will be judged on Wednesday, February 4.

Maurice Sauve, chairman of the Carnival Committee, reports that all people need is a pail, snow, and water mixed with a little bit of ingenuity to produce a snow sculpture. In addition to the above necessities, coloring of any type is permissable as are wood frames. A competition between the local schools should highlight this event. Those parties or individuals interested in building a sculpture are advised to contact Raymond Lewis.

This year's Las Vegas Night will also include a card party with euchre and cribbage competitions to be organized for the non-gambler types.

And last but not least on the agenda for real participation events will be the Cross Country Ski Marathon followed by a Bean Supper at the Glengarry Sports Palace on Sunday, February 8.

The 14-kilometre run will get off to a mass start at 1:30 p.m. on Sunday, February 8 from the Island Park. Registration will take place at the park prior to the event. "To finish is to win" is the theme of the race and the Richelieu is expecting in the neighborhood of 200 participants.

The Bean Supper will be held later, between the hours of 6:30 and 9 p.m. with a hearty meal being offered for a more than reasonable price.

Other events during the Carnival Week will include a special Carnival Bingo on Monday, the crowning of the Carnival Queen on Tuesday, a theatrical play called, "Un Monde de Fous," will be staged at Glengarry District High School on Thursday and the Richelieu Wine Cellar will be open at the Sacred Heart Parish Hall on Friday evening with music by Les Copains.

Ministry hacks up Char-Lan funding

Ontario's Ministry of Education has drastically reduced improvements requested for Char-Lan District High School.

The board had submitted a $1.3 million program to upgrade the facility, which has been in need of expansion for 10 years.

The ministry has reduced funding to $470,000.

The major renovations proposed by the board were building a double gym and converting the existing gym into a cafetorium.

Board Superintendent Ken MacLennan said the ministry rejected the cafetorium concept and substituted a 2,000-square-foot exercise room for the proposed 6,000-square-foot double gym.

"This is very disappointing," Trustee Sam McLeod commented. "It looks to me as though the

(Continued on Page 2)

Two seeking Liberal nod

Lancaster Reeve Bill Cumming will be seeking the Liberal nomination at the upcoming meeting on Monday, February 2 at the Finch arena when the Liberals of Stormont, Dundas and Glengarry riding will be looking for a standard-bearer.

Also in the running will be Gerry Rosenquist, a doctor and councillor in the Village of Morrisburg.

Dr. Stuart Smith, leader of the Liberal party in Ontario will be keynote speaker and Denis Ethier, federal member for Glengarry-Prescott-Russell will be invited to make short comments.

From the three counties there is provision for 354 delegates with 147 of these coming from Glengarry.

The public is invited to attend and a cash bar will be open before and after the meeting. A band will also be in attendance.

"I like working for people on any level," Reeve Cumming told The News on Monday.

"In the 16 years I've been on Counties Council I have served on every committee and was on the road committee for several years so know the Counties very well.

"I'm also familiar with all the ministries and have some definite ideas on what I would like to see accomplished. Take agriculture for instance—this has to be subsidized and farmers shouldn't be embarrassed about it. There are too many inequalities in assessment too. There are definite improvements we can work for in education, in environment, in all of the ministries."

The 49-year-old milk wholesaler has been in municipal politics for the past 23 years.

Further information about the nomination meeting can be obtained from Pierre Aubry, Alexandria, office 525-1055 or Bob Lamb, Winchester, home phone 989-6105 and office 774-3706.



SNO-1 OFFICIALLY OPENED—John Oatway, Ministry of Natural Resources Regional Director for the Eastern Region, cut the ribbon to officially open the trans-province snowmobile trail, SNO-1, on Saturday at the Alexandria Snowmobile Club. Joining Mr. Oatway in the ceremony are, from left: John Boals, president of the Seaway Valley Snowmobile Club; Robert Poirier, president of the Alexandria Snowmobile Club; Wayne Harris, Ontario Federation of Snowmobile Clubs director; Allan Crowder, Mountain Trail Blazers president; Mayor J.P. Touchette; Mr. Oatway; Ken MacLennan, reeve of Lochiel Township; Hughie McIntyre, reeve of Kenyon Township; Crawford Barkhouse, OFSC director; Dwayne Holmes, Winchester Township councillor; Gerald Holmes, reeve of Winchester Township and Bill Barber, Kemptville MNR.

Staff Photo—Brian Filion

Blaze kills woman, leaves son injured

Maude Leroux died in an early-morning fire on Monday and her son Brian is in intensive care at Hotel Dieu Hospital as a result of cuts and frostbite after apparently jumping from a window to escape the flames.

Mrs. Leroux's brother, Moise Deroucher, the third occupant of the house escaped uninjured.

The Williamstown Fire Department answered the call to the farm home on Fraser Road at 4:30 a.m. However, a snowplow had to be summoned to clear the driveway, so by the time the firefighting equipment got to the scene they did not even save the foundation.

Cause of the fire according to Lancaster Fire Department was a space heater.

Wants water

Mayor J. P. Touchette told council last night the town's Public Utilities Commission will look very closely at a request from Consoltex to draw 500,000 gallons per day of raw water directly from Alexandria Lake.

The mayor said he is concerned that there may not be enough raw water left during dry periods to service the town's own needs.

Town approves $77,500 for road work in 1981

Alexandria Town Council last night approved a budget of $77,500 for the reconstruction and resurfacing of Alexandria streets in 1981.

The budget had been drawn up at a meeting of the Public Works Committee on January 14, under the chairmanship of Councillor Fern Seguin. Also present at this meeting were Mayor J. P. Touchette, Reeve Bruno Lalonde, Councillor John Cormier, Road Superintendent Jean Guy Levert and Deputy-Clerk Leo Poirier. Road work will include:

Ditch Laporte's Garden: Finish leveling top soil in places, clean the ditch east on Maxime Lalonde's farm—cost approximately $3,000.

Clement Street: Reconstruction between West Boundary Road and Victoria St. W., 28 ft. wide with curb on both sides 945 feet—cost approximately $18,000.

Kincardine St. East: Reconstruct between Dominion Street and Bishop Street, keeping the original width with a curb on the north side and a sidewalk on the south side (Church side)—cost approximately $10,000.

Chisholm Street: Reconstruct between Lochiel Street and Victoria St. E., 28 feet wide with a curb on both sides. We should salvage the sidewalk, 465 feet, cost approximately $12,000.

Peel Street East: Reconstruct between Bishop Street and Sandfield Ave., 28 feet wide with a curb on both sides, 625 feet—cost approximately $14,000.

Peel Street West: Reconstruct between Main St. and Park Street, 28 feet wide with a curb on both sides, 345 feet—cost approximately $10,000.

Victoria Street West: Resurface between West Boundary and Main Street, 865 feet—cost approximately $5,000 to $6,000.

St. George Street East: Resurface between Main Street and Bishop Street, 600 feet—cost approximately $4,500.

Action will also be taken on the following recommendations submitted by the Roads Department Committee:

That Kenyon Township be contacted to see if it would be willing to share on a 50-50 basis the gravelling of West Boundary Road.

That application be made to the Ministry of Transport and Communications for an additional subsidy of $50,000.

That the road superintendent ask for tenders by invitation on the paving of streets in town.

That the road superintendent get prices on converting the four bays at the Public Works Garage that are presently heated by oil to natural gas.

That the waste disposal site be closed at 1 p.m. on Wednesday, noon on Saturday and that a notice be placed in the paper to that effect.

That the salary of the waste disposal site supervisor be upgraded to $5 per hour and that he be given an increase of 10 per cent.

That tenders be sought on the supply of gravel.

That a letter be sent to Mrs. Helen Kaufmann informing her that the municipality is not responsible for the damage to her property.

That the salaries of the Public Works employees be increased by 10 per cent, effective January 1, 1981.

Snowmobile trail officially opens

Twenty months ago Ontario Federation of Snowmobile Clubs' (OFSC) members met in Alexandria to discuss the possibility of an east-west trans province trail and they went away regarding the idea as an impossibility. Ironically, Alexandria was the location where the impossibility became a reality on Saturday with the official opening of SNO-1.

SNO-1 is a 612-mile trail which connects Alexandria Snowmobile Club in the east to Kincardine in the west and is the first of a series of snowmobile trails designed to let the snowmobilers of Ontario tour the province.

Alexandria, the most eastern of the 31 clubs involved in the trail, was selected as the site of the official opening of SNO-1 for Eastern Ontario. Local members turned out in full force along with Ministry of Natural Resources officials, directors of the OFSC and local politicians to mark the opening. Robert Poirier, president of the club, welcomed all the visitors and said the club ordered special weather for the event as the sun gleamed through the clubhouse windows.

Alexandria Snowmobile Club will patrol 30 miles of the trail, from the Quebec border near Dalhousie in the east to Apple Hill in the west.

John Gatway, MNR Regional Director, told the crowd that he brought congratulations from the Honorable James Auld, Minister of Natural Resources, who was unable to attend because of a previous commitment.

"We are pleased to be involved in this project; 400 miles of the trail was funded by the Ministry, including 75 miles of new trail that had to be built to link the existing systems. I offer congratulations for your major effort and work and hope that the success of SNO-1 will lead to SNO-2, 3, 4, 5 and 6."

Mr. Oatway later cut the ribbon to officially open the trail.

The OFSC has announced that they are now working towards getting permission from local clubs in the province to open additional trails within the next several years. With anticipated support, they hope to open SNO-2 from Sault St. Marie to Massey and SNO-5 from Bobcaygeon to Pembroke later this year.

SNO-1 signs have been posted along the trail and the snowmobile highway is now open for snow machine traffic.

Following a rather disheartening season last year for the local snowmobile club, last Saturday's official opening of SNO-1 at the clubhouse east of Alexandria served as some consolation and encouragement for their efforts.

They keep horses, don't they?

It's alright to keep horses in the Town of Alexandria if you had them prior to 1976.

That was the date council placed a provision in its zoning by-law prohibiting the keeping of any animals other than household pets.

Council ruled last night that those with horses prior to implementation of the by-law should not be forced to give them up.

In other business, the town received a follow-up request from the Knights of Columbus to curb nude dancing in town.

The Knights forwarded copies of by-laws from Hamilton and Collingwood which control nude entertainment.

Mayor J. P. Touchette said members of council could examine the by-laws and the matter would be debated at a future meeting.

Ministry hacks up Char-Lan funding . . .

(Continued from Page 1)

ministry said let's give them something so they'll shut up."

He said such treatment will not help to reverse a trend of local students going to other schools.

Board Superintendent Jean Comptois said the ministry based its decision on enrolment projections and the current total of 481 students.

"On the basis of these statistics, they can't give us more," he said.

In a 7-5 vote, Stormont, Dundas and Glengarry County Board of Education has refused to declare Glengarry District High School a "single" school.

The proposal, made by the Parents for Educational Progress (PEP) last year, was revived by the new board last week.

PEP argued that the community wanted assurances GDHS would not become two separate schools, divided along linguistic lines.

The group said the word "single" should be included in the board's official policy statement on the status of GDHS.

The policy says GDHS is a "school" with English-speaking and French-speaking "entities."

Trottier & Lampron
CHIMNEY SWEEP
—Covering Eastern Ontario—



CALL ALEXANDRIA ANSWERING SERVICE 525-1105
3-1c

4 MILL SQUARE
ALEXANDRIA, ONT.
K0C 1A0
(613) 525-2836

TAPIS RICHARD RANGER INC. CARPET

RICHARD RANGER
Prop.
525-2916

ANDRE LAPIERRE
Sales Rep
525-2183

3-1c

Atlantic Hotel
The Station
Alexandria

Wednesday to Saturday
January 21 to 24
Brian Davis

Monday to Saturday
January 26 to 31
Andy Smith

THEORET A. Theoret & Fils Inc.
LAND IMPROVEMENT CONTRACTORS
SPECIALTY:
FARM DRAINAGE
Tel. 1-514-373-4408
Collect calls accepted
175 Ellen
Valleyfield, P.Q.

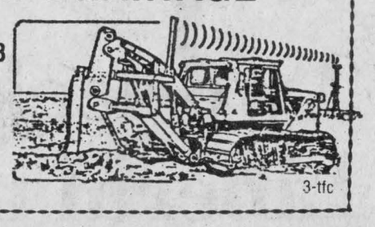

3-tfc

FIDELITY TRUST
As good as gold since 1909
MEMBER CANADA DEPOSIT INSURANCE CORPORATION
3-Year
Guaranteed Investment
13 3/4%
Annually
Agent
RAYMOND ROCHON
126 Sandfield
Alexandria, Ont.
525-2647
2-tfc

CRAZY JEANS SHOP
Moving to new location
Across from
Glengarry Pharmacy
Main Street, Lancaster
Closed January 31



OPEN HOUSE
FEBRUARY 5
Free Coffee and Donuts
3-2p

sale
JANUARY
AT
BOB LEROUX FURNITURE
206 Main, Alexandria
Tel. 525-1267

Admiral 20" Color TV $499
Admiral Washer and Dryer Set for $798
Kitchen Set $199
Gibson Range 30" Gold $349
Sofa Bed Spring Mattress $345
Admiral Dishwasher $369

Happy Carnival to All
"Fantastic Reductions"
on
Chesterfields and chairs, bedroom suites and many other items!
January 8 'til January 31, 1981
We are giving a FREE DRAW during our SALE consisting of a weekend for two at
3-1c
MONTREAL'S ELEGANT "FOUR SEASONS HOTEL"
WE WILL GIVE AN ADMIRAL BLACK AND WHITE 12" TV TO THE CARNIVAL QUEEN

This ad is sponsored by
United Co-op, Alexandria

FEBRUARY 1
OFFICIAL OPENING OF THE CARNIVAL

at The Mardi Gras on Ice at the Glengarry Sports Palace from 7 to 9 p.m.
Prizes for the best costumes
General Admission: Adults—$1
Children under 16—75¢

FEBRUARY 3
CROWNING OF THE CARNIVAL QUEEN

Tickets are available from:
Viau's Ladies' Wear—Green Valley
Pinto Store—Alexandria
Tabagie St. Denis Inc. —Alexandria
Norm Vaillancourt—North Lancaster

This ad is sponsored by
United Co-op, Alexandria
3-1c



happiness is SHOPPING OUR EVERYDAY LOW PRICES!

JANUARY COLD SNAP SPECIALS!

Hennalite Instant Conditioner 350 ml.	$1.99
Tame Instant Conditioner 450 ml.	$2.99
Lifebuoy Soap, 2 bars	69¢
New Le Savon Liquid Hand Soap 345 ml.	$2.99
Kotex Light Days Feminine Pads 12's	99¢
30's	$2.09
Playtex Mini-Serviettes 30's	$1.99
Contac C 10's	$1.39
20's	$2.99
Dimetapp Extentabs 12's	$1.99
30's	$4.09
Robitussin Syrup 100 ml	$1.59
350 ml	$2.29

The Winner of our Christmas Kodak Camera Outfit
Mr. Gilles Lauzon
Green Valley, Ontario

PHARMACIE GLENGARRY PHARMACY
14 Main St. N. Alexandria Tel. 525-3882
3-1c

News from Maxville

by Velma Franklin

WEEKLY EUCHRES TO CONTINUE

The regular weekly euchres are beginning at the Maxville Manor—the first one next Wednesday, January 28, at 8 p.m. Come out and get your card playing honed up after that long rest.

LIONS DRAW WINNER

Winner of the Lions draw this week was Charles Munroe—for $108 this time.

DRAMA CLASSES TO BEGIN

At the Maxville Public School, Mrs. Goulder will be starting the weekly drama classes, this Wednesday and every Wednesday after, at 3:30 p.m. for one hour.

SKATING DAYS FOR CHILDREN

Skating days have been booked at the Complex, an hour every two weeks, and these may be combined with hot dog days, with volunteer help.

Agricultural Society sets a busy agenda for 1981

KENYON AGRICULTURAL SOCIETY HOLDS 92nd ANNUAL MEETING

On Saturday, January 17 the members of the Kenyon Agricultural Society gathered for the 92nd annual meeting, with Ian D. MacLeod presiding, assisted by secretary-manager Wilfred Vallance.

Correspondence was dealt with following the reading of the previous minutes.

The resignation of former director Don Bond was received with regret. However since Mr. Bond will continue to serve on the Arena Board it was decided to give him the status of associate director in order to give the society representation with a voting privilege on this board. Voting delegate to the Maxville Manor Corporation will continue to be Leslie Clark, with John Brabec, Dave Munro, D. E. MacMaster and Walter Blaney.

FINANCIAL REPORT

The financial report was read and discussed. A considerable sum had been spent on repairs to the grandstand. The dancing platform had been completely rebuilt, and the mound graded up. There had also been extensive leveling and fencing along the St. John property on the west side. The sale of two unneeded lots in this acreage left the society in a favorable financial position to begin the new year.

DEPARTMENT OF HEALTH REGULATIONS CAUSE CONCERN

A report from the District meeting in Avonmore mentioned a very lively discussion of the new enforcement of Dept. of Health regulations concerning the public serving of meals, a matter of grave concern to all fairs, church suppers and the like occasional events.

VOLUNTEER HELP A PROBLEM

There was also the problem, increasing in all areas, of getting enough volunteer help to run the fairs. A bit of excitement was stirred up by the circulation of a questionnaire on whether the District meeting committee was actually necessary, whether their existence should continue at all.

COMMITTEE REPORTS

All committees reported on the year's activities. D. E. MacMaster mentioned a much reduced horse show, in the heavy and light classes. Karen Collier gave an account of a very successful saddle horse show, with 48 exhibitors showing 55 horses. In some classes there were 22 entries, which was considered excellent competition. The same is planned for this year. Glen Smith described the cattle show as always up to a high standard, with 150 entries, so many that a tent had been got ready in case there was an overflow. John Brabec reported that the sheep entries had remained the same, but with a striking increase in quality, and also in attendance. He attributed this to the many owners of small holdings being interested in the smaller animals. A catch-all class had been satisfactorily changed to North Cheviot.

SHOW HALL IN NEW LOCATION

Bill Metcalfe reported that there is still a problem with parking and gates. People are still not aware that the new Complex is now the show hall, and walk on by to the old grounds to find of course that the Angus Gray Hall no longer houses the domestic exhibits. Wilfred Vallance outlined grounds plans for this year . . . the Society's big project will be a new cattle barn, to be erected directly west of the present building housing the Holsteins. The old barn has been sold for enough to prepare the site for a new building. Because of the extraordinary number of utilities underground here, and the water problem, it was decided to locate the new building to the west. This also spares the useful shade trees surrounding the showing area. There is also the possibility of renting winter storage space in the new building. As always, it was felt that exhibitors travel long distances with very valuable animals and are entitled to first class accommodation on arrival.

TRADE SHOW DISCUSSED

The new Trade Show was discussed—the trend away from strictly agricultural emphasis could be reversed if the machinery exhibits were moved inside the large Complex hall. Most machinery will go through the 12-foot doors, and it would be safer inside than outside where a guard now has to be hired to watch it. The costs of judging the classes had been practically halved by advance agreement on a set rate per animal up to a certain maximum, with the added advantage of avoiding last minute arguments. Feed and seed remains a small exhibit, due to the time of year.

NEW DIRECTORS FOR '81

Twelve directors were elected for this term—D. E. MacMaster, John Brabec, Bill Metcalfe, Glen Smith, Karen Collier, Glen Nixon, Yvon Mayer, Jean Campbell, Jean Metcalfe, Catherine Kippen, Ian MacLeod, and Dave Munro. Of these the executive appointed were—President Bill Metcalfe, first vice-president Dave Munro, second vice-president Jean Campbell, and secretary-manager remains Wilfred Vallance. Comrie, Blakely and Craig were appointed auditors for the new year. Reeve George Currier expressed the congratulations of the village council, and their continued support of the KAS. Retiring President MacLeod thanked one and all for their support through his three-year term of office.

AWARDS AND PRESENTATIONS TO SUPPORTERS OF SOCIETY

In the evening a buffet dinner was held in the Complex hall for the members and supporters of the Society, and this was followed by several awards and presentations. Secretary Vallance remarked that one of the pleasanter duties of his job is to look through the records to see who is eligible for the long service diplomas—each society is allowed one a year. The award this year went to Jean Metcalfe, who began as a hard-working member in 1955. In addition to the diploma she was presented with a gift from the Ladies' Division. Mrs. Kippen also presented service pins to retiring members of the ladies group—Marion Loewen, Willa Hunter, and Catherine McRae. Mrs. Jean Campbell was commended for her work as director. In recognition of another 25 years and more of dedicated service, the directors presented a scroll to Walter Blaney.

Senior school parents plan their attack

Going to bat again in the new year, the Parents' Committee of the Maxville Senior School met last week to decide on a course of action in view of the SD&G Board's avowed intention to attempt closing the school again. A canvass of opinion has been conducted by phone—the parents of every single pupil in the school were asked whether they were in favor of closing or against—the results showed the great majority want the school kept open.

An encouraging fact is that the projected enrolment for next year is between 110 and 115, which is away up from the 82 presently enrolled. Such a large number could not be accommodated in the public school unless that school gave up its separate French kindergarten, the Music, French and Movie rooms, and had the Special Education class moved to another school. All or any of which moves, would bring strong protests from the parents of that school body. The Senior School Committee is presently requesting school committee representation on any group appointed to deal with school closures.

Drug abuse is seminar topic

The problems of drug abuse, particularly marijuana, among adolescents, and how families can deal with these problems will be the subjects of a seminar at St. Lawrence College later this month.

Dr. Henry Tamowski, a psychologist at the Cornwall General Hospital will conduct the seminar, which is scheduled for Thursday, January 29.

Dr. Tamowski said the main purpose of the seminar is to make parents and children aware of the consequences and risks involved in the use of drugs. He said the seminar will provide factual information, will help parents determine whether a problem with drugs exists in a family, and will give some suggestions on how to deal with the problem.

The seminar will include discussion of the social pressures that lead to, and the psychological and physical consequences of drug abuse.

Dr. Tamowski said the seminar will cover the use of various drugs but will focus on the use of marijuana "because at the moment it is a big problem with young people."

He added that discussion would centre on users of marijuana between the ages of 11 and 20 "because this group appears to suffer the most psychological damage" from drug abuse. "Excessive use (of marijuana) can hinder the normal psychological and emotional development of a teenager."

One of the chief ways teenagers get involved in the use of drugs, Dr. Tamowski said, is through peer pressure. He said that adolescence is normally a difficult period in a person's life and one of the problems teenagers have is learning how to say no.

"Children from all walks of life," Dr. Tamowski said, "experiment with drugs during their teens, but often without much knowledge of their effects." He cautioned that "because a child smokes marijuana does not necessarily mean that you are a poor parent."

In his work at the hospital, Dr. Tamowski works with adolescents in conjunction with out-patient psychiatry and drugs is one of the problem areas he discusses with them. He has also worked with "a lot of young adults who have been on drugs and who are now trying to get their lives back together."

Dr. Tamowski said that "almost all recent research indicates that marijuana is physically harmful to some extent." He said the long term consequences of the use of marijuana are not known because there is only about ten years of research on the subject.

He said that it has been experimentally proven that the use of marijuana adversely affects the learning of new material. For example, he said, a student may appear to be studying, but if he has been smoking marijuana he may not be learning very much.

The seminar will also emphasize how family members can work together to plan ways to prevent the problems of drug abuse. Dr. Tamowski said one of the main ways to do this is for parents to communicate with their children and to provide them with factual information concerning drugs.

The seminar will be held Thursday, January 29, starting at 7 p.m., in Mille Roches Hall at St. Lawrence College. Registration fee is $10.

SCOTTISH GIFT SHOP
Main Street, Maxville — Tel 527-2037
Hours: Daily 10-5 p.m. — Closed Wednesdays
Thank You Sale 15% on all Sales from January 16 to 27
2-2c

Maxville and District Lions Club's Annual
Farmers' Night
Thursday Night, February 12, 1981
Maxville and District Sports Complex
Guest Speaker: Hon. Lorne Henderson
Minister of Agriculture and Food
HOSPITALITY 6:30 p.m. DINNER 7:30 p.m.
Admission $7 per person
Tickets available at: Bank of Nova Scotia, Maxville; Bank of Nova Scotia, Avonmore; Royal Bank, Moose Creek; Master Feeds, Maxville.
3-3c

Framagic

Capture Those Special Moods & Expressions On Our Double-Image Framagic Portraits. 8x10 ONLY 88¢
Our special black background will be used ONLY on "FRAMAGIC" portraits. Additional portraits will be available on your selection of scenic and color backgrounds with no obligation. 88¢ per sitting. One "FRAMAGIC" portrait per customer. Backgrounds may occasionally change. Remember, children must be accompanied by a parent.
Thurs., Fri., Sat.
January 22, 23, 24
Thurs. 10-5, Fri. 10-8, Sat. 10-4:30
STEDMANS
33 Main St. N. Alexandria, Ontario

HIGGINSON Farm Supplies Ltd.
Farm & Consumer Products
Sales Manager: Lyle Miller 18-tf
Parts Manager: Bob Periard
Box 280 Maxville, Ont. 613-527-3126

case
Industrial and Agricultural
MARLEAU GARAGE
SALES & SERVICE
14% Interest on New and Used Construction Equipment and Interest Waiver until May 1, 1981 on New and Used Farm Tractors
52-tf
St. Bernardin, Ont. Tel. 678-2033

TITLEY
MAIN ST. ALEXANDRIA 525-3035
Jacque Titley, Prop.
FINANCING AVAILABLE
WE TAKE ALL KINDS OF TRADE-INS
UNIVERSAL 1-YEAR WARRANTY 20,000 K AVAILABLE
1980 T-Bird, 2-door
1980 Chevette, 4-door
1979 Chev. Impala, 2-door
1979 Cutlass, 2-door
1979 Monarch, 2-door
1979 Captin Club Van
1979 Chevy Nova, 2-door
1978 Datsun GX, 2-door
1978 Volarie, 2-door
1978 T-Bird, 2-door
1978 Chrysler, 2-door
1977 Ventura, bucket, 2-door
1977 T-Bird, 2-door
1977 Omega, 4-door
1977 Honda Accurd, 2-door
1977 Ford, 4-door
1976 Ford, pick-up truck
1978 Motorcycle, 4-cyl.
3-1c

We Care
Complete TIRE SERVICE Distributors For
PIRELLI
MICHELIN
BFGoodrich
GUINDON TIRE SERVICE
1300 Pitt
933-6061
Apple Hill
347-2057
47-tf

Cash 'n The Hat
Planning your wedding?
Classy Formal Wear would like to inform you of the Early Bird Special, designed to save you, the groom, from $1 to $50 on your formal wear rental.
All you must do is reserve your Classy formal wear between January 1st and March 31st, 1981, and as the groom this entitles you to reach into the top hat for an instant discount coupon.
Good luck to both of you!
CASH'N THE HAT UP TO $50.00!
COMPLETE THIS FORM
Classy Rules of the Game:
1 These coupons are not valid if used in conjunction with other Discount offers
2 These coupons may not be redeemed for cash
3 These coupons are not transferable
4 Valid only between January 1 and March 31, 1981
To receive you new 1981 Classy Catalogue return this coupon and get a free brochure from MR. MANN MEN'S WEAR
Catalogue free when picked up at MR. MANN MEN'S WEAR
Name (please print)
Address
City Province
Postal Code Tel. No.
Wedding date
Classy FORMAL WEAR AT
17 Main St., Alexandria
Tel. 525-2030
MR. MANN MEN'S WEAR
3-1c

Point Blank

by Brian Filion

As a youngster I landed a summer job at the Glengarry Golf Course, it was great because I was what you call a golf bum, always up there anyway, caddying, picking balls or playing.

Oh, the job was not that tough, I did the little tasks around the clubhouse like scrubbing grass stained clubs, sweeping the carpet and stocking the fridges and of course nodding my head with enthusiasm when asked by senior members, "Would you please get my clubs like a good little boy."

Besides being called a "little boy" I really didn't mind working there until one Sunday afternoon when I was asked to do a job, not because I was a "little boy" but because nobody else would do it.

You see there was a cat stranded in a cement hole which surrounds a basement window. A normal cat would not have been stranded in this concrete cell but this cat had no legs. Bleary eyes stared upwards in grief as a flock of green flies flocked on the maggot-infested stumps. A day earlier another cat had been found with a back leg mysteriously missing.

"Here Brian take this burlap bag and put the cat in it", said an encouraging but pale member.

I put on a pair of work gloves and lowered myself hesitantly into the hole and retrieved the cat. It reeked. The cat snarled in my direction as if I was to blame.

No the mower didn't run over those cats, someone cut the legs off those cats and dumped them at the golf course. One isolated case of cruelty to animals.

There are cases which take place everyday but the acts are downplayed by witnesses of the atrocities.

This week a story was highlighted in the pages of the Ottawa Citizen telling of Metcalfe Jets' hockey fans who painted two chickens blue and gold then threw the birds onto the ice during the Jets-Winchester game in Winchester. Later that evening an arena attendant walked out of the rink and found one of the chickens dead in the parking lot. The fun was over!

Folks still practise transporting puppies and kittens out into the country and dropping them off at some deserted site on a side road and to even the population flux, people from the country have been known to drop unwanted animals off in town figuring that some nice family will be looking for a pet. Most animals dropped in the bush will not survive and the ones found in town are rarely claimed and usually put to sleep in a humane manner by the animal control officer.

And then we have the ultimate in animal cruelty "a fight to death" featuring either dogs or cocks. Not around here you say? Well, don't be so sure. The Ontario Humane Society suspects that many dogs which are reported missing often meet the fate of fighting a bull terrier in front of a bloodthirsty crowd, the terrier tearing the dog to shreds. Amateur sadists have been known to throw two cats tied together by their tails over clothes lines and let them go at each other.

People are rarely convicted of abusing animals but there is a federal law that legislates against the above-mentioned actions. A conviction carries a $500 fine or six months in prison and you could help enforce the law by informing your local chapter of the Ontario Humane Society about cases of animal abuse.

Audrey Morris of Martintown, a director of the SD and G chapter of the Ontario Humane Society encourages people to call the Humane Society if you suspect abuse and they will send an inspector out to the site. If a problem exists the inspector will summon a veterinarian and a policeman to investigate a possible violation of the federal statute.

The local Society is a volunteer service which has 100 members. Beyond checking out the abuse of animals they also try to find homes for deserted animals and are presently lobbying for a new shelter in the Cornwall area. Anyone who wants to get involved can attend the Society's meetings which are held every second Wednesday in the Cornwall Legion Hall.

It is nice to know that someone cares.

The root of the everyday animal abuse problem lies with the ignorance of some pet owners. You see many youths, and some adults as well, claim a pet with excitement but several weeks later the menial tasks of feeding, house training and exercising the pet become a tedious regimen and frustrations are expressed by beating and abusing the animal.

As a pet owner you are responsible to feed, shelter, exercise and control your animal, meaning you cannot let your dog run at large in town breeding every bitch in sight. In fact the Ontario Humane Society encourages having pets spayed or neutered and let experienced breeders raise dogs, unless of course you can fend or find homes for a litter of puppies.

During the cold spell of late we must remember that dogs kept inside a good portion of their lives are not acclimatized to the cold and you cannot leave a dog inside all night and outside all day. You can leave a dog outside for the winter but make sure the dog has an insulated home for shelter. A dog license is essential by law and if your dog is lost it can then be traced to you.

Dogs in the country should not be permitted to run at large during a certain part of the year, either. Bob Ramsbottom, Ministry of Natural Resources officer says that a period of time towards the tail end of winter-when a crust has formed on the snow which will carry dogs but not deer is when they encourage people to tie their animals. Dogs will form a pack and run deer to death, "just for the game in it". Conservation officers have a right to shoot your dog if it is running deer. In 1971 some 100 deer were killed by dogs that winter, a kill from which Mr. Ramsbottom feels the deer population never really rebounded. In addition if your dog is chasing another farmer's livestock that farmer has the legal right to shoot that dog if it is on his land in order to protect his property.

So if you are going to buy a pet for a child or yourself make sure you realize the responsibilities involved and if you know of someone abusing an animal report the incident.

I'll never forget that poor cat.

Jr B Glens sputter in key game

It was a key game for the Alexandria Glens against the Navan Grads on Sunday night. A win would have sent the locals four points up on the Grads and meant sole possession of second spot, however the Glens could not rise to the occasion and were out hustled, returning home on the rear end of a 10-3 score.

"They dogged it," said Manager Bill Gebbie, while also noting the club was missing several players.

Brian Wensink failed to make the trip, Frank Morris was sitting out a three-game suspension and Yvon Lapensee was hitting the books for exams.

"The score says it all," reported Coach Gaetan Giroux when asked about Sunday's performance. "The Grads came out hitting and hustling and before we knew it we were too far behind to come back."

Coach Giroux pointed out that the club has played five games in the past ten days and two of these games were against the lowly Clarence Creek Beavers, where his team just showing up meant two points, thus suggesting that his club may not have been up for this game.

Gerald Simpson, vice-president of the team, was not looking for any excuse for his team's performance.

"That was the worst game I have ever seen, they were a bunch of lazy hockey players that did not want to play hockey," said Simpson.

Navan's ten goals victimized both Alexandria goalers, Daniel Lauzon and Alain Giroux, for five goals apiece. The only bright spot of the dismal road trip was the three-point night recorded by Frank St. Pierre, who collected two goals and an assist on a third tally by Denis Brunet. Three points combined with a six point night on Friday gives St. Pierre a scoring point total of 111 for this season, good for top spot in the Ottawa Valley Jr. B scoring race.

Navan bounded out to a 3-1 first-period lead and never looked back, scoring three more unanswered goals in the second frame and outscoring the Glens 4-2 in the third period.

The game featured 13 minor penalties with eight of those being assessed against the Glens. Navan outshot the locals, 57-42.

FRIDAY, JANUARY 16
GLENS 11, CLARENCE CREEK 2

Glens went through the motions, almost scoring at will to down the cellar dwelling Clarence Creek Beavers 11-2 in front of a hometown crowd which dwindled as the tedious affair wore on.

Alexandria held leads of 5-2 and 8-2 in the first and second periods, respectively, before padding the lead with three more markers in the final period.

Kennedy MacDonald and Frank St. Pierre each recorded hat tricks and matched their goal outputs with three assists each. Single tallies were recorded by Luc Poirier, Leo Seguin, Kieran McCormick, Denis Brunet, Andre Cholette and Rob McDonald. Seguin, Cholette and Ronnie Besner also collected three assists.

Marc Clayer and Daniel Talbot countered for Clarence Creek in a losing effort.

Referee Mark MacDonald had an easy night, handing out only eight minor penalties, four to each squad.

WEDNESDAY, JANUARY 14
SOUTH OTTAWA 8, GLENS 6

South Ottawa Canadians virtually clinched first place in the North East Division by downing the Alexandria Glens on Wednesday at the Canterbury Arena.

The Canadians could have claimed that position several weeks ago, however the disparity between themselves and the Glens has lessened throughout the year and although Canadians will claim first, the Glens could well win the league championship.

On Wednesday the Canadians needed two late goals to break open a 5-5 game. Doug Boyle scored the go ahead goal at the 10:29 mark of the third period and then Steve Gray hit the twine at the five-minute mark.

Frank St. Pierre brought the club back within one goal when he scored with two minutes remaining but the Glens were unable to notch the equalizer. Ottawa's Gary Despres rounded out the scoring with an empty netter with 17 seconds left.

The Canadians pulled out to a 2-1 first-period lead but the Glens outscored Ottawa 4-3 in the middle stanza to deadlock the score 5-5 heading into the final period.

Leo Seguin knocked in two of the early markers, while Kennedy MacDonald, Brian Wensink and Ed Williams added singles. Seguin also assisted on three goals.

STANDINGS

	W	L	T	Pts.
South Ottawa	20	4	3	43
Navan	15	9	1	31
Alexandria	13	10	1	31
St. Isidore	12	10	4	28
Vanier	6	14	5	17
Clarence Creek	1	22	2	4

UPCOMING GAMES

Friday, January 23, St. Isidore vs Glens, 8:30.

Rebels crown Saints, blasted by Metcalfe Jets

Based upon their weekend performance the Char-Lan Rebels are right where they should be in the South East Jr. "B" standings, in the middle of the pack. The Rebels illustrated they are too strong for the worst team in the league, Prescott, by routing that club 13-4 on Saturday night in Williamstown, but are no comparison for the first-place Metcalfe Jets who demolished the Char-Lan club, 10-2, on Sunday afternoon in Metcalfe.

Metcalfe, renowned for strong teams throughout the league's history, have put together a powerhouse for the 1980-81 season and talk within hockey circles has people wondering whether any club in the Ottawa Valley Jr. "B" League can take this club.

"I don't think anyone will take them," said Rebel Manager Stewart Fourney who has watched the club throughout the season.

Bad enough having to play the top team in the league in their building but it is worse when you only have half a team. The Rebels travelled to Metcalfe with only nine skaters, the roster reportedly plagued with injury and illness.

Even though short staffed, the Rebels stuck with the high flying Jets for almost two periods before the game was blown wide open. With the score 3-2 and only 2:39 left on the clock in the second period Metcalfe scored two goals within four seconds to pull ahead 5-2. The Jets went on to score five unanswered goals in the final period.

The score was tied 1-1 after the opening 20 minutes with Marc Seguin scoring for the Rebels. Harvey Primeau put the Rebels ahead for the first and last time, 2-1, early in the second period on a set-up by Dwayne Spink, a first year Midget plucked off the Char-Lan Midget squad for the game.

SATURDAY, JANUARY 17
REBELS 13, PRESCOTT 4

Rebels scoring guns had a real party in this one-sided affair. Harvey Primeau led the onslaught with four goals and three assists while teammate Dave Fontaine picked up the hat trick. Kenton Spink and Ray Bourdon each had a pair of markers while Neil Sandilands and Marc Seguin chipped in with singles.

Rebels held a 4-1 lead after the first period and chalked up a 10-4 lead after 40 minutes before adding three more tallies in the final stanza.

Rebels were able to reclaim third place in their division over the weekend with the one victory because Morrisburg dropped both of their contests. The Rebels can establish a lead in that position with a winning weekend.

On Friday the Rebels will travel to Prescott for an 8:30 encounter and return to the Charlottenburgh Community Centre on Saturday night for a key game against the Morrisburg Lions who are breathing down their back, one point back in the league's standings.

STANDINGS

	W	L	T	Pts.
Metcalfe	22	3	1	45
Winchester	19	4	2	40
Char-Lan	11	11	4	26
Morrisburg	12	13	1	25
Cardinal	11	14	1	23
Prescott	4	21	1	9

Top teams win games

Sunlife and Lochiel continue their supremacy in the Alexandria Men's Broomball League as both teams won their games by convincing margins.

In the first game Sunlife downed Glen Hotel 4-1. Scorers for Sunlife were: Darrell Campbell with two goals and Mike MacDuff and Louis Bennett with one each. Michel Decoeur scored the only goal for Glen Hotel.

In the second game, Lochiel downed Silverwood 6-0. Burt MacDonald scored two for Lochiel and singles were scored by Roger Jeaurond, Doug Dumouchel, Ed Oetelaar and Jan MacKay.

TOP SCORERS

	Pts.
D. Campbell, Sun	39
E. MacLennan, Loch	34
B. Lalonde, Sun	31
R. Jeaurond, Loch	30
I. MacKay, Loch	28
D. Dumouchel, Loch	26

STANDINGS

	W	L	Pts.
Sunlife	23	4	46
Lochiel	21	6	42
Glen Hotel	7	20	14
Silverwood	3	24	6

R & R
SPORTS SALES
Near Massie Feed Store
Boundary Road West, Alexandria
ON SPECIAL
340 DRIFTER FA
Reg. $1,949
On Special at $1,550
All Other Models 340 to 440
Liquid Cooled
$500 Reduction
3-2c

613-525-3188
J. P. Woodworking
Hwy 34—1 mile south of Hwy 417
Fibreglass Insulation
Friction Fit
R20 (6 inches)
Covers 76 sq. ft.
$20.30 a bag
R28 (8 inches)
covers 56 sq. ft.
$19.95 a bag
(limited quantity)
Open: Monday—Thurs. 8 to 6
Friday 8 to 9
Saturday 8 to 12
47-tf

Glengarry Sports Palace
JANUARY PROGRAM
Thursday, Jan. 22
10-11:20 a.m. Mothers and Tots
Friday, Jan. 23
8:30 p.m. St. Isidore vs. Jr. B Glens
Saturday, Jan. 24
7 a.m.-8:20 p.m. ADMHA
Sunday, Jan. 25
1-4:50 Intermediate Hockey
7:15-8:45 Public Skating
Monday, Jan. 26
1-2 p.m. Mothers and Tots
Wednesday, Jan. 28
3-5:15 Free Skating

Progressing Since 1967...
We Unthaw Frozen Plastic Waterlines and Fire Hydrants
We Steam Clean
* Air Conditioners
* Fire Damage
* Exhaust Fan Systems
* Culvert De-icing
* Trucks and Equipment
* Building Cleaning—Interior and Exterior
Prop. Maurice Gamelin
CSC
MOBILE
Capital Steam Cleaning Reg'd
INDUSTRIAL AND COMMERCIAL
St. Andrews West
Tel. 932-3108
3-2c

This is it.
The Arctic Cat one-time-only sale.

Model and Year	Was	Now
1980 Trail Cat 3000	$2,999	$1,799
1980 Trail Cat 4000	3,199	2,199
1980 Panther 5000	2,999	2,399
1980 Pantera Manual	3,199	2,499
1980 Pantera Electric	3,349	2,699
1980 El Tigre 5000	3,099	2,499
1981 Jag 4000	2,899	2,299
1981 Trail Cat 4000	3,299	2,499
1981 Panther 5000	3,199	2,599
1981 Pantera Manual	3,499	2,899
1981 Pantera Electric	3,699	3,099
1981 El Tigre 5000	3,499	2,899



The Arctic Cat one-time-only sale.

Right now, your participating Arctic Cat dealer is selling brand new Cats at the unbelievably low prices shown above.

This One-Time-Only Sale is the result of factory incentives to participating dealers special rebates that allow him to sell brand new snowmobiles at prices that haven t been seen for years.

This is the one and only chance you will have. Everyone knows the Cat goes fast. But now they will go even faster.

*Prices apply only to models in stock at participating dealers and are effective now through March 15, 1981. Sale price does not include freight and dealer preparation.

When you buy the Cat nobody asks why.
J.J. BOURGON
(BOURGON BODY SHOP)
AUTHORIZED ARCTIC CAT DEALER
ST. TELESPHORE, P.Q. TEL. 1-514-269-2133

Bantam Glens win "A" title

The Alexandria Bantam Glens won the seventh annual Char-Lan Bantam Tournament over the weekend, winning three games on route to the championship.

On Sunday night, in the tournament championship game the Glens defeated the Prescott Remparts, 7-3. Scoring for the winners were: Maurice Bellefeuille and Yves Poirier with two apiece, Sheldon McDougall, Francois Paquin and Sylvain Jeaurond. Guy Quesnel was chosen the team's MVP.

Richie Bonneau, Paul Heisel and Robert Beatty replied for Prescott. Beatty was the finalists' most valuable player.

A four-goal performance by Maurice Bellefeuille lifted Alexandria to a 5-4 win over Cornwall "B" in a semi-final game played Saturday afternoon. Guy Quesnel scored the other goal. Robbie Batty with two, Mike Lauzon and Andre Jodoin netted goals for Cornwall. Maurice Bellefeuille was given a medal as top player in the game.

In the first game of the ten-game affair, the local Bantams slammed the host Char-Lan "Roy's Garage" Bantams, 11-2. Maurice Bellefeuille and Guy Quesnel scored hat tricks for the Glens in this big win. Sheldon McDougall and Francois Paquin each fired a pair of goals, while Yves Poirier chopped in the other goal. Jean-Luc Menard and Jacques Primeau blinked the red light for Char-Lan.

After dropping the preliminary game to Alexandria, Char-Lan went on to earn a berth in the "B" final on Sunday evening.

In the "B" semi-final game Char-Lan edged St. Isidore, 4-3. Carey Collette, Robert Fourney, Danny Flaro, and Jean Luc Menard all netted singles for their team. St. Isidore goal scorers were: Alain Lapensee, Marc Charlebois and Pierre Brabant. MVPs for the game were Carey Collette for Char-Lan and Alain Lapensee for St. Isidore.

In the "B" final played on Sunday evening South Stormont playing in front of their goalkeeper Ken Wynd, shutout the Char-Lan team, 3-0. Scoring for South Stormont were Dave Mellon with two goals and Herb Seguin with a single. Ken Wynd got the MVP award for his shutout goalkeeping and Danny Flaro was given the equivalent award for Char-Lan.

In Lower St. Lawrence League action the Alexandria Bantam Glens ran their 1981 undefeated streak to five games with two victories during the past week.

The Glens dumped North-Glen-Stor, 6-2, on Wednesday and defeated Cornwall "B," 3-2, on Thursday night.

Maurice Bellefeuille led his club against North-Glen-Stor with a couple of goals while Guy Quesnel, Sheldon McDougall, Yves Poirier and Roch Sabourin helped the cause with one each.

On Thursday at the Water Street Arena the locals were led by a two-goal performance by Guy Quesnel while Maurice Bellefeuille chipped in with the third goal.

UPCOMING GAMES

Wednesday, January 21, South Stormont vs Glens, 7 p.m.

SCORING LEADERS

	G	A	Pts.
M. Bellefeuille	33	31	64
G. Quesnel	19	25	44
R. Sabourin	14	19	33
Y. Poirier	12	17	29
S. McDougall	16	13	29
F. Paquin	14	7	21



LADY CURLERS SWEEP COMPETITION—Alexandria Curling Club ladies won both sides of the Stanley-Gauthier competition on Sunday on their home ice. A team skipped by Shirley Samson won the Stanley award for the "A" side of the competition and the team skipped by Bonnie MacDonald won the Gauthier plaque or "B" side of the competition. Standing, on the left, is the Samson team consisting of: Paula Bruni, lead; Joy Clinton, second; Reine Bergeron, third and Shirley Samson, skip. On the right is the MacDonald team, consisting of: Bonnie MacDonald, skip; Phoebe Ray, third; Madeleine Roman, second and Janet Marr, lead. The competition is for ladies with less than five years' curling experience. Both teams now advance in district playdown action and will travel to the Rideau Club in Ottawa to play on Thursday.

Staff Photo—Brian Filion

Glen Nevis back on top

Glen Nevis is back on top in the Alexandria Intermediate Hockey League with a share of first place and they have Bainsville Blue Bombers to thank.

Bainsville got two-goal performances from Garrett McGillis and Pierre Rougeau to upset Lancaster 4-3 on Thursday night after Glen Nevis had drubbed St. Raphael's 7-2 in the first game. The results gave Glen Nevis a two-way tie with Lancaster for first place.

Replying for Lancaster in the losing cause were Mort Belmore, Gerald Bardon and Gord Laframboise.

Cameron McLeod and Ian Sandilands netted two apiece for Glen Nevis in their victory over St. Raphael's. Stephen McDonell, Warren McKinnon and Findlay McLeod potted singles. Reg Scott, Brent MacDonald accounted for the St. Raphael's scoring.

On Sunday both of the top teams managed victories to stay atop the league. Lancaster edged St. Raphael's, 7-4, and Glen Nevis rolled over Bainsville, 8-0.

Mort Belmore notched the hat trick for Lancaster while teammates Brian Reasbeck, Norm Leroux, Gary Ringuette and Brian Fisher chipped in with singles. St. Raphael's got two goals from Andy MacDonell and singles off the sticks of B. J. MacDonald and Terry St. Onge.

Four players accounted for all the Glen Nevis scoring. Jocelyn Ranger, Findlay McLeod, Stephen McDonell and Allan Blaney all scored a pair.

The two top clubs meet this Thursday evening in a game which could decide first place.

Alexandria Hotel
Friday and Saturday
January 23 and 24
Vern and Irene
—Country and Western—
3-1c

Alexandria curlers win competitions

Several Alexandria curling teams were successful in competitions held in the area on Sunday.

Two ladies' teams were winners of the Stanley-Gauthier competition held at Alexandria. In Stanley Shield play, Shirley Samson's team of Reine Bergeron, Joy Clinton and Paula Bruni defeated the Hawkesbury team of Liliane Fournier, skip, Joy White, Mary Kelly and Joan Hunter. Hawkesbury had held the trophy last year.

For the Gauthier Plaque, the "B" class, Bonnie MacDonald skipped the team of Phoebe Hay, Madeleine Roman and Janet Marr to victory over the Vankleek Hill team of Lola Kelly, Barbara MacCullock, Doris Sproule and Adeline Proudfoot. Vankleek Hill had won the plaque last year. The two successful Alexandria teams play in Ottawa January 22.

The Lady Gilmour mixed competition at Brownsburg attracted two teams from Alexandria. Jack Paavila's team of Claudette Larocque, Brian Clinton and Huguette Perrier defeated G. Rogers team from Brownsburg. They play a further round of the event next Sunday in Hawkesbury.

Kaye Hay, skipping the team of Joan Ryan, Art Craig and Peggy Hay was defeated by Sid Burwash's Vankleek Hill team. The Alexandria foursome will continue play for the Centre mixed trophy February 1 in Alexandria.

A giant bonspiel will kick off the 1981 Winter Carnival celebrations this weekend, Saturday and Sunday, at the Alexandria Curling Club. Bonhomme is expected Sunday to encourage the many new curlers taking part in this annual event.

Conveners Joan Ryan, Phil Lloyd and Claude Nadeau report they are expecting 36 teams from local institutions and businesses. evening to wind up the com- Dinner will be served Sunday petition.

COMRIE, BLAKELY & CRAIG
Chartered Accountants
Alexandria, Ontario
45 Main St. Tel. 525-3353
Other offices in Cornwall and Morrisburg 44-tf

BOMBARDIER moto-ski
PERFORMANCE FIRST

• Sales • Service • Parts • Accessories
Irwin Honda
(CORNWALL) LTD. TEL. 933-4600 48-9c

Glengarry Golf & Country Club
Invites
TENDERS FOR
KITCHEN CONCESSION
FOR THE 1981 SEASON
Duties to commence May 1/81 and continue through Oct 15/81 (Approximate).
The following requirements apply:
1. Must supply own labor.
2. Operate hours specified by the Club.
3. Establish a menu and prices in co-operation with Club Administration.
4. Maintain kitchen sanitation.
3-3c
For more information please write to:
The Glengarry Golf & Country Club
Box 775
Alexandria, Ont. K0C 1A0

Char-Lan Peewees clinch first

Char-Lan "Lancaster Inn" Peewees clinched first place in the Lower St. Lawrence Hockey League Peewee division with three victories last week.

In their first game, Char-Lan edged North-Glen-Stormont, 6-5, in a wide-open scoring contest. Marksmen for Char-Lan were Blake Hambleton with three goals, Gilles Lapointe with two, and Dean Cameron with a single.

North-Glen-Stormont scorers were Ken McRae with a pair, and Steven Beehler, Mike Grady and Tim Ouderkirk with one apiece.

Char-Lan went on to defeat South Stormont in a close checking game by a 4-2 score. Mark Cameron, Blake Hambleton, Dean Cameron and Bryan Ward shared the scoring, while South Stormont got markers from Jodie Lalonde and John Pulcine.

In their final game of the week, Char-Lan overcame a determined effort by Cornwall Minors, to down them 7-5. Mark Cameron had a hat trick, Darin Menard a pair, and Dean Cameron and Jamie Latreille singles.

Char-Lan will meet Alexandria Monday in their final game of the regular season, and then on Saturday will compete in a Peewee tournament in Shawville, Quebec, where their first opponent will be Brockville.

Peewee statistics

STANDINGS
January 10, 1981

	W	L	T	Pts.
Blizzards	11	2	0	22
Glens	11	2	0	22
Kings	2	10	1	5
Glen Nevis	2	10	1	5

FIGHT INFLATION
DO YOUR OWN REPAIRS
Roys offers its clientele the most complete department of GM SERVICE parts.
Our boys
HUBERT CARRIERE—MIKE PRIEUR
YVON LADOUCEUR
Have more than 21 years of experience in the sale of GM SERVICE parts.
SEARCH NO MORE
Call us today
525-3330
Roy's
Green Valley Ontario (GREEN VALLEY LTD.)
2-4c

Some of our competitors will promise you anything!



We won't mention names, but there are certain snowmobile dealers in this area who might offer you a sled at an incredibly low price. At Ski-Doo, we'd like to say one thing: "Take a good look!"

Before you give in to temptation and buy a low priced snowmobile, ask yourself these four questions:

1. Is there somebody to back up the guarantee? Better still, is there a guarantee?
2. Can you be sure of adequate service this year and in future years?
3. What about spare parts? Think ahead. Will you always be able to get them?
4. What will your resale value be . . . tomorrow? Next year? In two years?

If you're buying a snowmobile, don't snap at the first good price you see. Ask yourself if it's good value. You'll never regret buying good value: you'll find it at your Ski-Doo dealer's.

Take a good look.
BOMBARDIER ski-doo®
®Trademark of Bombardier Limited.
The Ski-Doo Yellow Tag Sale is still on! And that means you still have time to get an amazing deal on a brand new Ski-Doo snowmobile **plus** many other specials!
SHEPHERD MOTORS
83 Main St. Alexandria Tel. 525-1402

D & M PINTO
Main St. S. Alexandria
Tel. 525-3800
All Popular Brands
CIGARETTES
REG. 8.79 KING 8.89
2-4c



Martintown Rumor Mill

By Art Buckland

Our zeal to save money on oil by replacing our oil furnace with a wood stove led to a few practical miscalculations. We purchased the stove, all 400 lbs., and thanks to Murray's Delivery Service we landed it on our doorstep. Then local strongman Warren Murray picked up one end, the wife and two others picked up the other and they placed it right on the spot where I directed them, (after holding the door open for them).

This new stove became a wonderful piece of furniture while we waited for the next family allowance—necessary for matching stovepipes, chimney, baffles. Egyptian clay tiles and conservative blue asbestos reflector. There was, however, what one might call a psychological warmth to its imposing presence in the middle of the dining room. Many's the time I warmed my hands on it while watching the family shovel the lane.

Some of you experienced wood people (no, dear reader, I do not mean Hummel figures or Rhodes Grant's pine sculptures of famous Glengarry people) would question this, but, it is not necessary to have a chimney for a wood stove to give heat. Mind you, it gives interior smoke too. In our case, it also gave heat to mother's hand and the young lad's seat.

Eventually, with modern buying techniques and amid a plethora of wrong-sized stovepipes, extra tiles, cut carpet and profanity, we were ready to fire her up. What a treat to see flame in the firebox (after several attempts). What a thrill to hear one's spouse report from the roof that "smoke is coming out of the chimney" (after several attempts). Yes, we had done it. Through ingenuity, sweat and rubber cheque, we had reached the dizzy height of 1980 technology; we were burning wood in an enclosed steel box in the same manner that our grandparents had done 60 years ago. Yes, it was a thrill until, the lack of heat in the [illegible] —no need to run the furnace with our new stove and our fireplace burning—froze the pipes. Things were desperate; and the rainbarrel frozen too. We had to chop a hole in the pond ice to get water for our scotch.

Did you know that it takes 17 melts of snow before you have a kettleful?

That modern youth refuses to bathe in the washtub next to the stove in the same water father used?

That, despite current energy saving advice, dispensed to us on television commercials at $5,000 per second, it is cheaper and matrimonially sounder to have leaky taps and unfrozen pipes and higher electrical bills than vice versa?

That nylon parkas are not as efficient as back door draught stoppers as the old 17-lb. woollen midnight blue overcoats?

That the modern, superinsulated airtight icicle-less home deprives both Jack Frost his window artistry and the child's imaginative interpretation of his frosty talents. Another hollow but warm victory for television and Sesame Street over windowpane art.

Dr. Morris Resnick will be speaking to the Cornwall and District Association for Children with Learning Disabilities, Wednesday, January 21, at 8 o'clock at Cornwall Collegiate and Vocational School. His topic will be treatment for children with learning problems. The talk will be of interest to teachers, parents and doctors. Everyone is welcome.

Robbie Burns approacheth. The celebration of the working man's bard is important even in Canada, where many men are not working. A grand celebration will be staged by the MacCulloch Dancers at yon Bonnie Glen on Saturday, January 24, starting at 7 p.m. A feast, (haggis and all) a concert and dance are all part of this annual gala event. Tickets are available from any dancer.

Are you looking for part-time or full-time work?
No experience necessary
Call Watermatic
525-4011 or 525-4319
3-1p

CANADA FARM SHOW
Coliseum Complex
Exhibition Place, Toronto
January 27 - January 30, 1981
Show hours - 10:00 AM to 6:00 PM
Over 550 Exhibitors
Horse Pull and Sale ..... January 28
Winter Select Ontario
Charolais Cattle Sale ..... January 28, 7:00 PM
Winter Classic Ontario
Hereford Cattle Sale ..... January 29, 1:00 PM
Ontario Aberdeen Angus
Cattle Sale ..... January 30, Noon 1:00 PM
Tractor/Truck Pull ..... January 29, 30
Ladies' Program ..... Daily
Canada's largest indoor agricultural exhibition
Canada Farm Show, 36 Butterick Road
Toronto, Ontario M8W 3Z8 (416) 252-3506
3-1c

Women's Institute displays variety of crafts

Mrs. Harvey MacMillan was hostess to approximately 31 members and two guests, Mrs. Rita Geisler and Miss Brenda Morris, at the January meeting of Martintown Women's Institute.

Mrs. Ray Markell, president, opened the meeting with the Ode and the Mary Stewart Collect, followed by roll call "A sample of the hobby or craft I enjoy". All types of crafts were displayed, ceramics, weaving, crocheting, knitting, quilting, needlepoint, hairpin crocheting; hobbies included collecting books on the Royal family, calf rearing and raising goats!

The District WI executive meeting is to be held on March 7th in Alexandria—time 1:30 p.m.

Mrs. Campbell Murray, Convenor for Family and Consumer Affairs, based her program on the Roll Call, namely crafts or hobbies, and she first called on Mrs. Linden Clark, who, although retired from the Association, gave an outline of the origin of the Glengarry Crafts Association which was started with about seven people. This group has expanded to 30 people. There are certain rules in effect now, one being that in order to join, a person must submit his or her craft, talk about it, then other members vote whether it should be accepted or not. In this way, the crafts are kept to a high standard, and only two people are permitted to submit the same craft. Mrs. Clark also spoke on her craft, weaving, explaining weaving terms in detail and displaying beautiful samples of her work.

The art of smocking, intricately worked by Mrs. Ken Emond, was commented on by Mrs. Art Buckland, who was one of a number of WI members who were taught this craft by Mrs. Emond a few months ago. Displayed were lovely children's dresses, and smocked nighties for layettes.

Speaking on her hobby, Tolcraft, Miss Brenda Morris said she prefers painting on metal other than wood, also prefers to use her own original designs other than those gleaned from magazines or books. Her articles were all of an antique nature, painted metal jugs, teapots, vases, fry pans, milk cans, each one of course being an original.

Rounding out this most informative program, Mrs. George Kinloch had on hand baskets of all kinds made by her son, Charles Kinloch of Glengarry Crafts. Mrs. Kinloch also brought with her articles made by other members of the Association—handmade dolls and toys.

Mrs. Gordon Ross had a very humorous reading on the bagpipes.

Meeting then closed, after which luncheon was served by hostesses Mrs. Harvey MacMillan, Mrs. John MacLennan, Mrs. Linden Clark, Mrs. Salem Thomson and Mrs. Finlay MacIntosh.

Christmas concert makes a great hit

Martintown Public School held its annual Christmas concert on Tuesday, December 16, 1980 at 7:30 p.m. in the school gym. Under the very capable direction of Mrs. Mary Barkway, school music teacher, the students depicted "Christmas Around the World."

The hostess for the evening was Mary Lee Fraser, a Grade 8 student.

Countries depicted were: The Netherlands by the Kindergarten class with a solo by Lisa Knight; France by the Grades 1 and 2, with a solo by Jonathan Madsen, Grade 8; Great Britain by the Grades 3 and 4, with a solo by Sara Buchan, Grade 8; Mexico by the Grades 5 and 6 and Germany by the Grades 7 and 8. The finale included the whole student body and was very impressive.

Two weeks prior to the concert, the School Advisory Committee sponsored a Christmas stocking draw in each classroom. The four-foot stuffed stockings were filled to the brim with toys, candy and food from businesses in the Cornwall and Martintown area. Our sincere thanks are extended to Woolco, K-Mart, Burger King, and Shopper's Drug Mart in the Cornwall Square and to Martintown merchants Lalonde's General Store, Kitts Store, The Shopping Basket and Lloyd Renaud. The stockings were made by Mrs. Linda Howes and Mrs. Mary Jo McLeod. Winners of the stockings were: Kindergarten, Derek Runions; Grades 1 and 2, Matthew Prokosh; Grades 3 and 4, Trudy Lussier; Grades 5 and 6, Wendy Ross; Grades 7 and 8, Mary Lee Fraser.

The last day of school, Friday, December 19 the students were treated to a day of roller skating at Disco Wheels.

The next School Advisory Committee meeting will be held on Tuesday, February 3, 1981, at 7:30 p.m. in the school. Plan to attend. Your support is very important.

BINGO
AT FRATERNITE ALEXANDRIA INC.
EVERY FRIDAY
DOORS OPEN AT 7:00 P.M.
JACKPOT $430.00
In 6 Numbers
Thursday Night Euchre Party

Soirée du Bon Vieux Temps
Organized Jointly by The Alexandria Knights of Columbus & Daughters of Isabella



Saturday, January 31/81
GLENGARRY SPORTS PALACE
12 Noon to 6 p.m.—Activities on Ice
See Next Week's Edition for More Details
9 p.m. to 1 a.m.—Dance, Brisson Brothers Orchestra
Excellent Lunch Served at 1 a.m.
Admission: 6 and under, free
7 to 15 yrs. old, $2 each
16 to adults, $4 each
All Proceeds towards K. of C. and D. of I. charities
3-1c



I. R. BELL & SON
Scrap Metal, Batteries
Radiators, Copper, Brass and Steel
Top Price Paid
Isadore Bell
Tel. 933-1119
840 Amelia St.
Cornwall, Ont.
27-tf

Adrien Menard Electric Inc.
ELECTRIC MOTOR REPAIRS
11 Mill Square Tel. 525-2173
Service of water pumps
Repair of Sunbeam cow clippers
Sales of Jacuzzi and Beatty jet pumps



51-tf

TAYLOR DRIVE-U SERVICE
LIMOUSINE SERVICE
TO AIRPORTS
Our courteous staff...
will pick you up at your home or at the office and drive you to the airport.
Can also make arrangements for return flights
Will provide new travellers with assistance at the airport
Reserve now for Winter Vacations
For Information Please Call
(613) 347-3033
VISA and MASTERCARD
2-2p

Back by Popular Demand at the
OTTAWA HOTEL



BRENT WILLIAMS
IN CONCERT
FEB. 2 TO 7
9 p.m. to 1 a.m.
Saturday afternoon 3 to 5 p.m.
and Saturday 9 p.m. to 1 a.m.
Our Kitchen is Now Open and Operated by Rita Nielsen
Hubert Lapierre, Hotel Manager
3-2c

Wohler Creations Inc.
Manufacturers of fine furniture and kitchen cabinets
January Special
Oak Roll-Top Desks
Martintown, Ont.
(613) 528-4205
1-4c

CONTINUING EDUCATION
COMMUNITY PROGRAMS
EDUCATION PERMANENTE
PROGRAMMES COMMUNAUTAIRES
Stormont, Dundas & Glengarry
ST. LAWRENCE COLLEGE SAINT-LAURENT

ALEXANDRIA
Knitting and Crocheting
Tricotage et crochet
Liquid Embroidery
Broderie liquide
Macrame
Rice Paper Lamp Shade
Abat-jour japonese
Decoupage en 3-dimensions
Studio Art
Tailoring
Women's Fitness Shape Up
Pattern Designing
Coupe a plat
Conversational French
Fashion Co-ordination
Ceramics - Moldwork (Beginners)
Moulage de la ceramique (Cours de base)
Swimming
Natation
Machine Shop

Registration ALEXANDRIA Inscription
Glengarry District High School
Thursday, January 22
8:00 - 9:30 p.m.
Ecole secondaire regionale de Glengarry
le jeudi 22 janvier
20h - 21h30

AVONMORE
Fitness
Woodworking

REGISTRATION
Tagwi Secondary School
Thursday, January 22, 8:00 - 9:30 p.m.

GLEN ROBERTSON
Knitting and Crochet (advanced)
Registration first night of class
Wed., Jan. 28, 7:30 p.m., Recreation Centre

GREEN VALLEY
Couture avancee
Inscription le premier soir du cours
mardi, 27 jan., 7:30 p.m., Green Valley Fabrics

GREENFIELD
Basic Sewing
Registration first day of class
Tues., Jan. 27, 1:00 p.m., Parish Hall

Knitting and Crocheting
Registration first night of class
Thurs., Jan. 29, 7:30 p.m., Parish Hall

IROQUOIS
Furniture Refinishing
Cooking Makes Sense
Automobile Repair and Service
Welding I
Yoga
Painting - Oil or Watercolours
Fitness
Conversational French

REGISTRATION
Seaway District High School
Wednesday, January 21, 8:00 - 9:30 p.m.

MAXVILLE
Weaving (4-Harness)
Registration first day of class
Tues., Jan. 27, 1:00 p.m., Maxville Senior School

Painting and Drawing
Registration first night of class
Mon., Jan. 26, 7:00 p.m., Maxville Senior School

MOOSE CREEK
Tissage
Inscription le premier jour du cours
lundi, 26 jan., 1:00 p.m., Centre du Club d'age d'or Perseverance

MOREWOOD
English as a Second Language
Registration first day of class
Mon., Jan. 26, 1:30 p.m., Recreation Centre

ST. RAPHAEL
Fitness
Registration first night of class
Tues., Jan. 27, 7:30 p.m., Iona Academy

SOUTH MOUNTAIN
Pottery
Registration first night of class
Mon., Jan. 26, 8:00 p.m., The studio of Monique O'Brien

Alexandria police report three accidents

Alexandria Police report three minor accidents in the town throughout the past week with over $500 damage.

An accident in the Glengarry District High School parking lot on Thursday resulted in an estimated $1,200 worth of damages.

Alexandria Police report Julien Rochon, 16, was turning in an attempt to park his car in the lot when the 1978 Monte Carlo he was operating skidded and came into collision with a 1975 Toyota, owned by Daniel Ranger of Lancaster Street in Green Valley.

Police report $500 damage to the Rochon car and an estimated $700 worth of damages to Mr. Ranger's vehicle.

A two-car collision at the intersection of Main and Elm Streets on Saturday morning around 2:25 a.m. also resulted in more than $1,000 worth of damages.

Police report that a 1978 Cougar, driven by Bruno Joanette, 55, of 253 Main Street North in Alexandria, was proceeding west on Elm Street and upon attempting to stop at the intersection at Main Street, the vehicle slid and came into collision with a 1973 Toyota, driven by Archie Kennedy, 34, of RR5 Alexandria, which was proceeding north on Main Street.

Mr. Kennedy incurred an estimated $300 damage to the front grill of his vehicle and Mr. Joanette had $1,000 damage to the right front corner of the vehicle he was operating.

On Monday, January 12 a minor mishap resulted in $550 damage to one of the cars involved.

Two cars were proceeding south on Macdonald Boulevard, one driven by Charles McKinnon, 44, of RR 5, Alexandria, and a second vehicle driven by Wilfred Leblanc, 63, of RR2, Alexandria, when they stopped in front of Glengarry Glass to help a third vehicle stuck in a snow bank. While unattended, Mr. McKinnon's 1971 Dodge backed into the front of Mr. Leblanc's car resulting in $500 damage to that vehicle.

Mentally Retarded Association moves

The Glengarry Association for the Mentally Retarded is now the administrator of Phoenix Park, the core residence in Glen Robertson.

The association took charge last month.

Sheila Hayes has been hired by the association to be its interim executive director. The position will be reviewed at the end of March.

Ms. Hayes resigned from the association's board of directors to assume the executive director's position.

Don Johnston, who was vice-president, is now president.

The association now has offices at 16-18 St. Paul Street in Alexandria and Ruth Deer is secretary-bookkeeper.

Sister Lucille Champagne, who was chairwoman of the association's life-skills program and director of the "Caravan" home in Glen Roy has left the area to take up teaching duties in the far north.

Gilles Touzin is the new director of "Caravan" and life-skills chairman.

The association is holding its Third Annual Bowling Tournament Saturday, February 7 at the Alexandria Bowling Lanes and the dance and awards will be presented at the Glengarry Sports Palace.

A general meeting will be held at Harmony Glen School in Alexandria tonight at 8 p.m. Cathy Depratto, Kathy MacDonald and Maurice Fontaine will be guest speakers.

Grant given

A $39,585 provincial grant will assist the Raisin Region Conservation Authority in a marshland acquisition program.

The Authority has agreed to purchase 110 acres of primarily floodplain land on Lake St. Francis in Charlottenburgh Township.

Estimated cost of acquiring the land from Pete Bonville is $75,-400.

Nature Conservancy of Canada, a private conservation foundation, has agreed to cover the rest of the purchase cost.

Glen Sandfield

GO SLOW — PROTECT OUR CHILDREN!

by Lorna Chapman

Mrs. Ann Berry has returned to Saint John, N.B., after spending a month with daughter, Cathy Meth and family.

Recent visitors with Mrs. Findlay Fraser were her sisters Mrs. Jessie MacLeod of Alexandria, Miss Flora MacIntosh of Montreal and Miss Tina MacIntosh of Vankleek Hill.

Mrs. Henry Kronwald has accepted the post for UCW treasurer this year. There will be a UCW meeting before the end of January for the Indoor Gardening Program. The date will be announced.

Holiday visitors with Mr. and Mrs. Angus McCrimmon and Bonnie were Bill Marshall and Nelson Jr. of Ville LaSalle and Gus McCrimmon of Notre Dame de Grace.

We were sorry to hear that Mrs. Lynus MacPherson recently fell down the cellar stairs and broke her wrist. Hope you'll soon be feeling better.

Mr. and Mrs. Ed Broomhall spent Christmas in Ottawa with Mr. and Mrs. David McCagherty, Mrs. Anne Wardrop and Dana of Nelson, BC, Robin of Banff and Megan of Queen's University, Kingston.

Holiday visitors with Mr. and Mrs. Lewis Fraser were Mr. and Mrs. Ed Hoddson, Amanda and Elizabeth of Timiskaming, Mrs. Katie Stringer of Green Lane, Shirley Fraser of Ottawa and Alice Craig McAlpine of Montreal.

Mr. and Mrs. Donald Bergeron and sons Bruce, Brian, and Brant of Dalkeith, Mr. and Mrs. Clifton Massie, Danielle and Christine of Alexandria, Mr. and Mrs. J. K. Robinson and Angela of North Bay, spent the holidays with Mr. and Mrs. Dan Massie.

Used Christmas cards may be left at the News Office where they will be picked up for further distribution.

Dies suddenly

Suddenly, on Sunday, November 23, at her residence in Vankleek Hill, the death occurred of Sheila Leonard in her 45th year.

She was born at Lochiel on February 17, 1936, the only daughter of Myles MacMillan and his wife Ann M. MacDonald.

She was educated at the local school in Lochiel and Alexandria High School and later took up nursing at Smith Clinic, Hawkesbury. She spent about 15 years there in the nursing field that she loved until failing health caused her retirement. Her host of friends there regret her untimely passing.

She was predeceased by her husband Lyle Leonard in August 1978 and by a son Robin in October 1978. One son David survives, as well as her parents and three brothers, Archie of Dundas and Orville and Wyman of Alexandria.

Her funeral was held at Vankleek Hill with burial in the family plot at Cassburn Cemetery. Pallbearers were: Edwin Hay, Wayne MacMillan, Emerson Allan, Lloyd Howes, Irwin Allan and Raymond Baron.

Dunvegan

by Marion L. Loewen
Tel: 527-2284

Bill and Peggi Calder, Byron and Kathie, were in Pointe Claire, Que., this past weekend attending the 50th wedding anniversary of Bill's parents, Bill and Susan Calder. Accompanying them were Rene and Sherrill Trottier, Lori, Kelli and Traci who provided entertainment for the evening.

Confirmation has been received that foxes killed in the Dunvegan area this past month were rabid.

We received the joyful news that a baby boy was born to Louise and Murdie Clark on January 13. It is the first grandchild for Willie Clark of Maxville Manor, and we congratulate him and also "Uncle Donald" of the village. We are all proud of this new addition to our family.

For New Buildings, Houses, Barns, Pole Barns
Or Repairing Old Ones

Call

JOE O'NEILL
CONSTRUCTION LTD.
874-2018

Increase your property value

Book now for your spring improvements
Top quality building material for sale

3-11c



ATTENTION FARMERS

We have on hand all Certified Seeds such as:
Bruce Barley
Laurent Oats
Sentinel Oats
Glenlea Wheat
Century Peas

We can prepare your seed mixes as you desire

Before you purchase your seed needs contact your local dealer for competitive prices.

Robert Latulippe
(613) 674-5281

Belcan Inc.
Ste-Marthe, Cté Vaudreuil, P.Q.
Tél. 459-4465

45-16c

K of C
BINGO
AT
SACRED HEART
PARISH HALL
EVERY SUNDAY
JACKPOT $725.00
in 6 Numbers
MONTHLY DRAW
Doors open at 7 p.m.

Tel. Office: 525-1588 Res.: 525-1604

GERRY DEXTRAS
Bookkeeping Service comptabilité
92 KENYON ST. EAST
ALEXANDRIA, ONTARIO
K0C 1A0

2-tf

BINGO
GLENGARRY SPORTS PALACE
8:00 p.m.
Doors Open at 6:30 p.m.
Thursday, Jan. 22
15 Regular Games
6 SPECIALS — 50-50
ONE WINNER TAKE ALL
Door Prizes — $25-$15-$10
JACKPOT $1,200
In 6 Numbers
Admission 50c per person

AUCTION SALE
Brown's Auction Centre
Cornwall Centre Road
Saturday, Jan. 24
at 10 a.m.
ESTATE OF LATE HAZEL GILLIS

Complete household including: bedroom set; dining room set; living room set; many linens to complement same, i.e. sheets, pillowcases, blankets (some new in package), tablecloths, doilies, sofa cover, bedspreads, pillows, all clean and fresh and nearly new.

Selling: automatic washer, Kenmore; clother dryer, Brentwood; gold Kelvinator range; Viking freezer; Westinghouse fridge; Coldspot fridge; electric oven; many kitchen utensils; pots and pans; baking accessories; casseroles; dishes; cups and saucers; platters; knick-knacks and selection of corner whatnots; a number of assorted small tables; upholstered chairs; chests of drawers; cedar chests; card table with 4 chairs; double bed; 3/4 bed; single bed; dressers with mirrors; other mirrors; open book shelves; number of pole lamps; many other assorted lamps; 2 chests of silver cutlery; number of framed prints; glass cabinet; assortment of bathroom aids; luggage; 2 vacuum cleaners; fireplace; fireplace screen; many other items too numerous to mention.

Sale highlights include: Farfisa electric organ and bench; Silvertone stereo; Sunbeam electric snowblower; Philco Ford color TV (console model).

TERMS—CASH DAY OF SALE

Auctioneers: R. Harold Brown, Robert Brown
Executors: Alain Ouimet, Gerard Ouimet

3-1c

WE DID IT!

MF MASTER CS CERTIFIED SERVICE™

We've just been awarded "Master Service" certification by Massey-Ferguson. And we're mighty proud of it. Because MF doesn't hand these out to just anyone. We had to meet 93 demanding service-related requirements covering facilities, personnel, tools & equipment, management, service sales and parts support to get it.

But the most important thing about this award is the significance it has for you. It's your assurance that you'll receive fast, competent service from us — before and after the sale. And that makes both of us a winner. Stop in soon.

MF Massey Ferguson

MENARD FARM SUPPLIES
André Seguin, Prop.
GREEN VALLEY, ONT. TEL. 525-2190 and 1961

3-1c

A.H.S. REUNION AUGUST 8, 1981

We are organizing a reunion for all ex-students and ex-teachers of Alexandria High School (up to school year 1953-54). We want to hear from you and hope you include this weekend, which follows the Civic holiday, in your Summer plans.

Yes! Please place my name on the mailing list to receive full details about the reunion.

NAME: .....
(MAIDEN NAME): .....
ADDRESS: .....
.....

If you have pictures, artifacts or ideas from your years at A.H.S., can we borrow them? Send them to the address below—guaranteed return.

Send coupon and articles to:
Chairman, A.H.S. Reunion
C/O Glengarry District High School
Alexandria, Ontario K0C 1A0
(by March 31, 1981 at latest)

3-1c

Kentucky Fried Chicken New Year Specials!



Start the New Year off right! Kentucky Fried Chicken has two great deals on good chicken!

There's nothing like the Kentucky Fried Chicken New Year's Specials.

Col. Sanders Recipe Kentucky Fried Chicken CM

SAVE $1.55 on a BUCKET.

JANUARY 7TH TO JANUARY 31ST

bring this coupon to your nearby Kentucky Fried Chicken Store for a Bucket, with 15 pieces of good chicken, and pay just $6.95 Reg. $8.50

Scott's chicken Villa

Clip & Save

2 for 1 THRIFTY DINNER

JANUARY 7TH TO JANUARY 31ST

bring this coupon to your Kentucky Fried Chicken Store, buy one Thrifty Dinner, with 2 pieces of good chicken, French Fries, Cole Slaw, and Grecian Bread for the regular price of $2.09 and GET A SECOND THRIFTY DINNER FREE!

Scott's chicken Villa

Clip & save

FOCUS

by Anne McRae

The consumer game

Thaddeus Drabick finally snapped under pressure last week. Thaddeus is the Calgary man who held a bailiff hostage last week in an attempt to force the Toronto Dominion bank to admit to a clerical error.

Wild, isn't it?

While Mr. Drabick's drastic hostage-taking put innocent lives in danger, it is difficult not to sympathize with his frustration.

After a fruitless four-year battle with the bank to solve a mortgage problem created by a clerical error, Mr. Drabick snapped when two bailiffs arrived at his home to serve an eviction notice.

The bank, in a televised apology, acknowledged that Mr. Drabick had made monthly payments by certified cheque throughout the dispute and that "confusion did exist" in Mr. Drabick's mortgage file.

I was thinking about this and remembering a couple of frustrating incidents that happened to me when I was trying to play the role of the dutiful consumer.

Recently I made some purchases, planning on using my Chargex card for payment, when I was informed that the store did not accept Chargex (this after the cashier had asked me for my "card"). Somewhat taken aback, I nevertheless persevered and asked if a cheque was acceptable. Yes, I was told, with two pieces of identification. I proffered a driver's licence and a birth certificate. The birth certificate wouldn't do. What would? I inquired. Well, your Chargex card would, I was told.

"And why", said I, "will you use my Chargex for guarantee of credit when you won't use it as credit?"

"I don't know. That's the policy."

Another time, a friend of mine made an attempt to purchase a type of lipstick pencil in a local establishment. The exchange went something like this.

"Hi, do you have a tester that I can try out to see what this pencil is like?"

"No."

"Well, can I open one to see what they're like?"

"No."

"Why not?"

"Once the seal is broken, it's no good."

"Well, can I take it home and try it and return it with the receipt if I'm not satisfied?"

"No."

"Why not?"

"Because once the seal is broken, it's no good."

"But what if I don't like it?"

"That's the company's policy."

Now get this straight. You're supposed to spend money on something you can't see, may not like, and cannot return.

Here's another tale of horror. A man tried to buy a lamp. The store did not accept out-of-town cheques or Chargex. The man did not carry cash. He was asked to fill out an application for the store's own credit card. The application asked for: name, name of employer, length of employ, wife's name, name of wife's employer, length of wife's employ. The man asked to see the manager.

When he asked what possible business of the store his wife's employment was, he was told, "If you don't wanna fill out the form, don't fill it out. Sup to you."

So, no form, no lamp.

What's the moral of the story?

Is there a moral?

As the aforementioned gentleman wrote, maybe it is this: never leave home without your identity, the minimal proof of it being your licence, telephone and SIN numbers. He adds, "Veterans of the last war will remember their catechism: if captured by the enemy, give only your name, rank and number. In the jungle warfare of the plazas, who needs a name?"

We used to live in a world where a man's (or woman's) word was his bond, where another's property and privacy were inviolate.

Those days are gone. A man's word is no longer enough, disregard for property varies from indifference to wantonness and the intrusion upon privacy has become relentless.

The decline of public morality has made the life of the consumer a terrible exercise in frustration. Everyone eyes everyone else with suspicion and the distinguishing characteristic of an individual becomes an instantly verifiable credit rating.

To paraphrase a famous line: Something's rotten in the state of our nation. We've all become potential thieves instead of potential partners.

It's gotten to the point where we're surprised when someone does trust us.

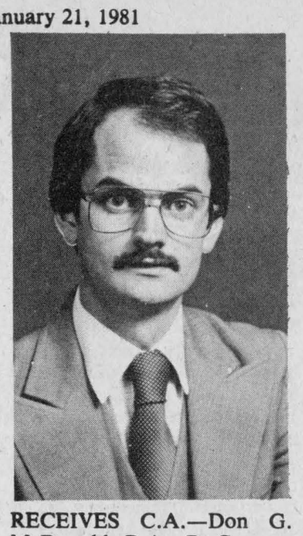

RECEIVES C.A.—Don G. McDonald, B.A., B. Comm., son of Mrs. Aileen McDonald of Harrison's Corners and the late Garnet McDonald, has recently been admitted to membership in the Canadian Institute of Chartered Accountants. Mr. McDonald is a graduate of the University of Windsor and is currently employed by Touché Ross and Co., chartered accountants, Cornwall.

Lifelong resident dies in Cornwall

Thomas Daniel Lafave of Williamstown passed away at the Hotel Dieu Hospital on December 24.

He was born in Martintown and was the son of the late Alfred Lafave and the late Mary Ann Reilly.

He leaves to mourn three sisters and two brothers: (Irene) Mrs. Mitchel Laframboise of Cornwall; (Sara) Mrs. Raoul Lauzon of Tupon Place, NY; (Anna May) Mrs. Xavier Bergeron of Syracuse, NY., and Bernard and Alphonse of Cornwall.

He was predeceased by six brothers: Fred of Hamilton, Arthur of Beaconsfield, Que., Louis and Henry of Williamstown, John and Matthew of Martintown. He also leaves several nieces and nephews.

The funeral took place on December 27 to St. Mary's Church where Rev. Michael O'Brien celebrated the mass and the body was placed in the vault for spring interment.

Pallbearers were Rene Cholette, Harvey Cholette, Floyd Lafave, Larry Lefebvre, Archie Willard and Leo Major.

He was a resident of Williamstown for the past 37 years. Relatives and friends came from Syracuse, NY, Pierrefonds, Que., Montreal, Dorion, Dorval, Que., Greely, Ottawa, Hudson, St. Lazare, St. Zotique, Cornwall, Summerstown, Alexandria, North Lancaster and Williamstown.

Lancaster News

Mrs. Alex Lalonde 347-3483

The January meeting of the St. Lawrence WI was held at the home of Mrs. J. B. White with Mrs. Dorothy Seguin presiding.

Following the opening exercises, 12 members answered the roll call with a current event.

Mrs. Seguin commented on the motto "Many of the things that go wrong surprise us by turning out alright," and gave a reading "If you have kind words to say, say them now."

A public relations report was given regarding the year's activities. Mrs. J. B. White read an item regarding the rising costs of vanilla which is used to flavor many baked items. The cost of this product is now higher than liquor.

Mrs. Elise Garneau spoke on the unnecessary packing of many products which end up in the garbage.

Mrs. Yvonne Leblanc remarked that there would be no educational courses in Lancaster this year through lack of interest in the courses offered in the past. Miss Bessie Cumming reported on the indoor gardening course which she and Mrs. Seguin had attended. Four meetings were held at Knox Church and summary day was held on December 4 at Green Valley Pavilion.

Due to the December meeting being cancelled a belated exchange of gifts was held. Mrs. Leblanc and Mrs. Henrica Wettering were in charge of the program. Winners were Mrs. Seguin, Mrs. Wettering, Miss Alice Bellis, Mrs. Leblanc, Mrs. Alicia Prieur, Miss Cumming and Mrs. Garneau.

A delicious lunch was served by the hostess, assisted by Mrs. Garneau, and a social time was enjoyed.

The Lancaster Jolly 50s Senior Citizens Club will be holding an open euchre at the Lancaster and District Curling Club on Monday, January 26, at 8 p.m.

Dorothy Fraser dies in Ottawa

On Monday, December 29, Dorothy Jean Mitchell died suddenly at the home of her son David in Ottawa.

She was born in Bainsville, a daughter of the late John Mitchell and his wife Janet McVichie.

After marriage to D. A. Fraser, they made their home in the 2nd Concession of Charlottenburgh. She was a devoted member of Knox United Church in Lancaster where she was organist and was employed at Char-Lan District High School as secretary of the guidance department.

To mourn the loss of a loving wife and devoted mother, she leaves her husband, D.A., five daughters and four sons. They are: Mrs. Nancy Hodgins of Williamstown; Mrs. Phil Poirier, Catherine, of Cornwall; Mrs. Ralph Hembruff, Linda, of Sydney, BC; Mrs. Gerald Andre, Susan, of Nepean; Mrs. Robert Periard, Mary, of Martintown; Douglas of Summerstown; Donald of Nepean; David of Ottawa and Alan of Martintown. She also leaves two brothers and three sisters: John Allen and William Mitchell of Bainsville; Mrs. Fern Page, Iona; Mrs. Thornton Fourney, Nancy of Cornwall and Mrs. Vic Monaghan, Mary of Ottawa. She was predeceased by another sister Mrs. Margaret Westley.

Her funeral was held on January 2 at Knox United Church Lancaster, with Rev. Arnold MacDonald officiating. Cremation was held at Pinecrest Crematorium, Ottawa. Interment was at St. Andrew's Cemetery, Williamstown.

Pallbearers were: Brian Fourney, Richard Neron, Wayne Mitchell, Rob Mitchell, Rod McCuaig and Jim McLennan.

Honorary pallbearers were: Tom Stewart, Mac Edwards, Maurice Gauthier and Coleman MacDonald.

THE CAMERA COOP
Bus./Res. 1-613-347-3736
3-1c
VALERIE COOPER LANCASTER, ONTARIO K0C 1N0

ROOFING, SIDING
COMPLETE
RENOVATIONS
NEW CONSTRUCTION
— FREE ESTIMATES —
C.H. LANDRY
110 Oak Street, Lancaster
Tel. 347-3649
42-12c

Got a
GAS-GUZZLER?
Buy a
TOYOTA
We have TERCELS
in stock for
immediate delivery
HIGHLAND
Motor Sales (Maxville) Ltd.
Maxville, Ont. Tel. 527-2735
Open daily 'til 9, Saturdays 'til 4
3-1c

DUNCAN MacARTHUR
LANCASTER, ONT. K0C 1N0
613-347-3472
AGENT FOR
Dominion & Grimm—Waterloo Evaporators
Sihi Vacuum and Liquid Pumps
Flomaster Tubing—Bacon Jugs
FOR SALE
New and Used Evaporators (Complete)
2 and 3 gallon used Aluminum Sap Buckets and Covers
Used Sap Spiles
New 25 gallon Syrup Drums
Dominion & Grimm Syrup Cans and Containers
3-8c

DO YOU KNOW
THE 7 STEPS TO HEALTH?
CAN CANCER BE BEATEN?
YOU BET YOUR LIFE IT CAN. PLEASE GIVE.
CANADIAN CANCER SOCIETY

SCOTTISH SUPPLIES
• Music Books
• Bagpipes and Reeds
• Records, etc.
CORONET CAMERA SHOP
124 Pitt, Cornwall
932-1664 13-tf

GLENGARRY EAST PASTORAL CHARGE
Alexandria 9:30 a.m.
Dalhousie Mills 11 a.m.
Glen Sandfield 11:15 a.m.
2-8c
Rev. Jas H. Thompson
Minister

"Survey finds car owners happiest with TOYOTAS"
(Page 8—Ottawa Citizen, December 15, 1980)
Results of survey of 6,300 car owners conducted by Quebec Automobile Club. Results are listed by percentages in order of fewest dissatisfied owners to most:

	Very Satisfied	Fairly Satisfied	Dissatisfied
TOYOTA	79.4	18.7	1.9
General Motors	66.8	26.9	6.3
Mazda	78.6	14.3	7.1
Peugeot	60.5	31.6	7.9
Renault	68.1	22.8	9.1
Datsun	55.6	35.2	9.2
Volvo	65.1	25.2	9.7
Honda	65.8	22.8	11.4
Volkswagon	66.7	20.6	12.7
Ford	55.2	31.7	13.1
Subaru	71.4	14.3	14.3
Chrysler	48.9	36.0	15.1
American Motors	46.1	35.7	18.2
Fiat	50.0	29.4	20.6

That's just what we've been telling you
Come and find out why
Highland Motor Sales
(Maxville) Ltd.
3-1c
Maxville, Ont. Tel. 527-2735 Open daily 'til 9, Saturdays 'til 4

Brides-to-be
You've seen
Vogue's Bridal Show
NOW
Come and See
Our Show of
Bridal Flowers



Fleuriste
ALEXANDRIA
Florist
Jacques and Lorraine Paquin
13 Main St. N., Alexandria
Tel. 525-3852
3-1c

LANCASTER
DISCOUNT FOODS LTD.
Main Street Lancaster
Freezer Orders
RED BRAND BEEF

Sides	1.65	lb.
Fronts	1.45	lb.
Hinds	1.85	lb.
Long Loins	2.29	lb.
Chucks	1.55	lb.
Short Hips	1.85	lb.
Pork, whole or half	.89	lb.
Regular Hamburger	1.59	lb.

These prices include cutting and wrapping
10% OFF on All Groceries
Bought by the Case
We carry a full line of fruits, vegetables and groceries
Proprietor: Lorne LeBlanc
Prices subject to change from week to week
3-1c

The Old Mill Stream

by Anna-Margaret

John Moss, deputy-reeve of Cornwall Township, has been named chairman of the SD&G Library Board for the coming year and Warden George Cooper is vice-chairman.

* * *

Mrs. Penelope MacDonald of Elgin Street is in Glengarry Memorial Hospital with a broken bone in her foot but relatives report that otherwise the 92-year-old lady is sprightly as ever.

* * *

Our Glen Sandfield correspondent, Mrs. Lorna Chapman will distribute cards to the workshops and homes for the mentally retarded if you will leave them at the News Office for her. Any kind of used cards, Christmas, birthday or the like.

* * *

Murray Allen of Alfred has been re-appointed a director of the United Co-operatives of Ontario. This took place at the annual meeting held in Toronto.

* * *

Honorable Lorne Henderson, Minister of Agriculture and Food, will be guest speaker at the annual Farmers' Night, sponsored by Maxville and District Lions Club at the Maxville and District Sports Complex, Thursday night, February 12.

* * *

Agriculture Minister Eugene Whelan and Industry, Trade and Commerce Minister Herb Gray have announced that Canada will not restrict entry of fresh, chilled or frozen beef and veal imports for 1981.

Executive is installed

The United Church Women of the Church on the Hill held their first 1981 meeting in the church hall on the evening of January 15.

Mrs. Ruth Paige opened the meeting by asking the ladies to join in the singing of a New Year's hymn. Mrs. Helen Upton presided at the piano. This was followed by Ruth giving a reading entitled "Leave Some Things Behind."

The treasurer, Mrs. Elizabeth Rice, read her annual report. This was followed by a report from Mrs. Bernice Epp, sewing representative. In the absence of Mrs. Kay MacMillan, the community friendship and visitation report was read by Mrs. Bessie Clingen.

Mrs. Dot Bush was then called upon to conduct the ceremony of installing the new executive.

The 1981 slate of officers is as follows: Past President Mrs. Ruth Paige; President Mrs. Helen Upton; Vice-president Mrs. Nancy Green; Treasurer Mrs. Elizabeth Rice; Secretary Mrs. Mildred Whitehead.

Community friendship and visitation, Mrs. Kay MacMillan; Press and publicity, Mrs. Carol Baxter; Program, Mrs. Mair Stabenow; Sewing, Mrs. Bernice Epp and Mrs. Chris Gill; Kitchen, Mrs. Ruth Paige; Outreach secretary and Christian Education, Mrs. Jane Wightman; Board of Stewards representative, Mrs. Chris Sova; Manse, Mrs. Karen Paavila; Nominating, Mrs. Colleen Shepherd, Mrs. Sylvia Lloyd.

The 1981 president for the 39ers is Mrs. Jenny Cameron.

Before relinquishing the chair Mrs. Ruth Paige thanked all the ladies for their support and co-operation for the three terms she had served. She also asked them to continue their loyalty to the new president and executive.

Mrs. Helen Upton then took over the meeting. Her first duty as president was to present, on behalf of the ladies, a lovely African violet plant to Ruth in appreciation of her untiring efforts during her terms of office.

The meeting then proceeded with many items of business.

The ladies decided to hold a novelty table and bake sale on St. Valentine's Day. Tea and doughnuts will also be available.

The hostesses, Miss Mamie MacMillan and Mrs. Helen Gebbie, served a tasty lunch, which brought the meeting to a close.

Stuart Radley dies in Kingston

Stuart McNaughton Radley passed away at Kingston General Hospital on Monday, January 5, 1981.

He was born at Summerstown, son of the late Fred Radley and his wife the late Christena McEwen. He was the beloved husband of Elizabeth Jane (Bessie) McMath of Summerstown, dear father of Melbourne, daughter-in-law Mary Elizabeth, and "Gramps" of Robert and Stuart Radley of Cornwall. He was a half brother of Mrs. Irwin Cain, Grants Corners and of Walter Radley, Cornwall and will be sadly missed by the McMath family of Summerstown.

The funeral was held on Wednesday, January 7 to Salem United Church, Summerstown. The service was conducted by the minister of the church, Mr. Donald Hallberg, who brought a message of comfort to the bereaved family.

Malcolm Cummings accompanied the choir and congregation in singing two favorite hymns of the deceased.

The pallbearers were Hugh C. Robertson, Stuart Clark, Lawrence Neill, Vernon McDonald, Wayne Day and Robert Robertson.

Interment will take place in Salem United Church Cemetery in the spring.

PEOPLE on the MOVE

Mrs. J. K. MacLennan of Dalkeith spent the weekend in Belleville with her daughter, Mrs. T. W. Stocker and daughters. Mr. and Mrs. Ken MacLennan continued on to Trenton where they visited with their daughter and her family Mr. and Mrs. John Weese. On Sunday they were joined by Mr. and Mrs. L. A. MacNiece and Terry and Lisa Veltman of Bramalea.

Rene Laflamme of Edmonton spent a week visiting with his father, Lawrence, who is hospitalized and his mother. He also visited his sister Mrs. Claude Lalonde in Lachine before returning to Edmonton.

Mr. and Mrs. Arthur Thivierge of Vanier and Mr. and Mrs. Angus MacDonald and son Randy of Ottawa, visited Mr. and Mrs. Fred Pigeon on Sunday.

McCrimmonWI see slide presentation

The January meeting of McCrimmon Women's Institute was held at Lochiel Township Hall Thursday, January 15, at 1:30 p.m., with 17 members and one guest answering the roll call—"Name a woman of note in public life and tell something about her." Among many answers were the names of Flora MacDonald, Jeanne Sauve, Margaret Thatcher, Judy LaMarsh, etc.

It was reported that the Officers' Conference will be held at the University of Waterloo, Waterloo, Ont., May 5, 6 and 7, and Miss Marion Urquhart, First Vice-President, was appointed as the Branch delegate to this conference.

An attractive hooked rug, presently being made by several members, was displayed, and upon completion, it will be entered in the FWIC competition.

Quilt block kits were also handed out to members, as part of the yearly quilt project, which is the major fund-raising effort of the branch. The completed quilt will be raffled during the summer, winning ticket drawn at the August social evening.

Mrs. Angus MacMillan, Citizenship and World Affairs Convener, commented on the motto "A blending of nationalities enriches a nation," emphasizing that Canada owes much to its multi-cultural heritage.

Mrs. Lynus MacPherson presented an extremely interesting showing of slides on her recent fly-cruise holiday to California, Tahiti, New Zealand, Australia and Fiji, and accompanied the slide showing with an informative commentary and display of items such as souvenir spoons, wood carvings, an Australian "swagman" and an Australian kangaroo and koala bear. Mrs. Angus MacMillan capably expressed the members' appreciation of Mrs. MacPherson's presentation.

It was announced that the next meeting will be a week earlier than usual, February 12 (members not present at the meeting please take note!), and will be held at Laggan School, 7:30 p.m. It is Family Night, which will start with a pot luck supper, followed by a brief business meeting. Euchre, crockinole will be played. The roll call is "Make a Valentine corsage" and members are urged to come and bring their families.

The afternoon closed with the serving of tea and sandwiches by the meeting's hostesses, Mrs. D. Fraser and Mrs. W. Fraser.

Engagements

John and Terry Wood are pleased to announce the engagement of their two daughters: Joanne to Tommy Robinson, son of Mr. and Mrs. John Robinson of Dalkeith, and Karen, to Pierre Ouimet, son of Mr. and Mrs. Donat Ouimet of R.R. 3, Alexandria.

PIGNATARO—CAMOLESE

Mr. and Mrs. Ernest Pignataro announce the engagement of their daughter Eva of Toronto to Captain Errick R. D. Camolese, son of Romolo and Aurelia (Laporte) Camolese, and a grandson of the late Mr. and Mrs. Leo Laporte of Alexandria. The marriage will take place in late spring or early summer.

McLEOD—KAY

Mr. and Mrs. John A. McLeod of Glen Nevis announce the approaching marriage of their daughter Susan, to Brian, son of Mr. and Mrs. George Kay of Deep River. The wedding will take place Friday, May 29 in St. Margaret of Scotland Church, Glen Nevis.

Dies at Niagara Falls

Theodore Joseph MacDonald died suddenly at Niagara Falls on January 12, at the age of 63.

He was born at Lot 24-3rd of Kenyon, a son of the late Alexander K. and Agnes MacDonald.

He was educated in the local schools and served overseas with SD&G Highlanders in World War II.

He is survived by his wife Josephine and daughter Nicia.

Four sisters and two brothers also survive. They are: Mrs. Alex R. MacDonald (Ruth) of Peterborough; Theresa Kennedy of Apple Hill; Mrs. Jacques Roblin (Margaret Rose) and Bernice MacDonald, both of Ottawa; Lloyd of Cornwall and John E. of Vancouver.

His funeral was held at Church of the Scapular, Niagara Falls, and interment was in Hamilton.

Girl dies of cancer

Melinda Rooney, the seven year old daughter of Pauline and Douglas Rooney died at her home, 126 Marie Cure, Chateauguay, Quebec on January 5. She was being treated for cancer for the past two years.

She is the granddaughter of John Rooney, LaSalle, Que. and of Mr. and Mrs. Paul Beaupre of Green Valley.

Her funeral was held on January 7 at Our Lady of Perpetual Help Church, Chateauguay. Cremation followed at Mount Royal crematorium.

Many donations to the Montreal Children's Hospital Cancer Fund were received.

Graduated

At the Convocation Exercises in Ohio State University, Columbus, Ohio, on December 12, 1980, Mrs. Helan Ann Dillon received her Master of Science Degree from the School of Allied Medical Professions. Helen Ann is the daughter of Mr. and Mrs. Cuthbert McDonald of Glen Roy.

NOTICE
TOWNSHIP OF LOCHIEL
Municipal Council Meeting for the Month of February
Change of Date

Due to the R.O.M.A. convention in Toronto, the regular meeting of the Township Council scheduled for Tuesday, February 10, 1981 will now be held on Tuesday, February 3, 1981.

E. C. McNaughton, Clerk-Treasurer.

3-1c

Help your HEART FUND

TELEPHONE (613) 525-4007
Miron Electronic Service
T.V.'s - Radios - Stereos - Microwave Ovens
206 MAIN ST. SOUTH
ALEXANDRIA, ONT.
(Bob Leroux Furniture) 44-tf PIERRE MIRON

"We're the Nobody that undersells Everybody"
HOUSE OF LIGHTING
Wholesale and Retail Lighting Fixtures
Also Evening Appointments
Tel. 534-2912 26-tf
16 Johnson Crescent Long Sault, Ont.

Bruno Pigeon
Jeweller and Gift Shop
Accutron, Bulova, Caravelle
Speidel, Rodania and Timex Watches
Beautiful Assortment of Diamonds, Birthstones & Family Rings
Certified Watchmaker
Also, Razor Repairs
Jewellery and Watch Repairs
Crystal and Silverware
Complete Line of Costume Jewellery
Gifts for Every Occasion
ENGRAVING
13 Main St. N. Alexandria 13-tf 525-1518

It's springtime all year round!
CASH'N CARRY
SPECIAL
HYACINTHS
4" pot
$1.75 ea.
CHARGEX
master charge
When you say it with flowers say it with
Glengarry Flowers
43 Main St. S., Alexandria. Tel. 525-1660

Yardley, Max Factor, Coty, Chanel, Biotherm, Jovan, Jean Naté, Prince Matchabelli,
Alexandria Drug Mart
525-2525 5 Main St. 525-4041

Cottonelle 4 rolls	Johnson's Baby Oil 450 ml. $2.89
Pampers Super Abs. 24's $3.19	Secret spray 200 ml. Roll-on 75 ml. $1.89
Esprit Shampoo 300 ml. $2.19	Efferdent Tablets 48's $1.29
Eltoro Shampoo 340 ml. $2.19	Aim Toothpaste 100 ml. $1.19
Hankscraft Vaporizer $8.49	Carefree 30's $1.79

Plus Many More Great Values

Enter Our Weekly Draw for Free Photo Finishing
This Week's Winner: Lionel Beriault

Free Parking while shopping
May use back entrance.
3-1c

Givenchy, Fabergé, Yardley, Max Enjoli, Jean Naté, Prince Matchabelli, Biotherm, Jean Naté, Enjoli, Jovan, Coty, Bonne Bell, Bonne Bell, Givenchy, Fabergé, Factor, Coty, Chanel, Prince Mat

M.F.C. JANUARY Specials

Ladies' Blouses Pullovers - Pants Rack at 3.00

Children's and Boys' and Girl s' Velour Pullovers Sizes 2 to 16 1/3 Off

Ladies' Slacks 1/2 Price

LADIES' DRESSES 50% to 70% Off

Surprise Specials DROP IN THIS WEEK

Rack of Ladies' Sweaters Values to 29.99 5.00

Final Clearance in WINTER BOOTS
Savings up to 70% Off
Men's or Ladies' Boots From 10.00 and up

Boys' Turtle Neck PULLOVERS Polyester and Cotton Long Sleeve 2.97

Boys' Socks .50

MENARD FAIRWAY CENTRE LTD.
ALEXANDRIA, ONT. TEL. 525-2207

CLASSIFIED ADS

• SWAP • HIRE • BUY • SELL • RENT •

Coming Events

GLEN Robertson card party January 27, sponsored by Club '65, at Recreation Centre. Prizes and lunch. 3-1p

CARD party will be held at the North Lancaster Separate School, Village of North Lancaster, sponsored by St. Margaret of Scotland Parish, Glen Nevis, on January 25, 1981, at 8 p.m. Lunch. Everyone welcome. 3-1p

THE Glengarry Memorial Auxiliary will hold its meeting on January 28 at 8:15 p.m. in the cafeteria. There will be an interesting speaker. 3-1p

MEETING of A.H.S. re-union committee at GDHS, Room 108 on Friday, January 23 at 7:30 p.m. All interested in helping are urged to attend. 3-1c

THE annual meeting of the Eastern Ontario and Western Quebec Maple Syrup Producers will be held Thursday, February 5, at the Green Valley Pavilion on Highway 34, Green Valley. The meeting will commence at 10:30 a.m. Lunch will be available for a nominal fee. A good program is planned and many equipment dealers will be in attendance. 2-3c

IF you can't stop drinking when you want to, visit Alcoholics Anonymous Friday nights at 8:30 p.m., Church on the Hill, Kincardine Street, Alexandria. Write for confidential information to Box 383, Alexandria, KOC IAO. Or call 938-1984. 42-tf

GLENGARRY SPORTS PALACE
Tel. 525-3600

BINGO EVERY THURSDAY
8 P.M.

SATURDAY, JAN. 31
Knights of Columbus and Daughters of Isabella
Soiree de Bon Vieux Temps
Afternoon and Evening

MONDAY, FEB. 2
Carnival Bingo

FRIDAY, FEB. 6
Carnival Las Vegas Night

SUNDAY, FEB. 8
Carnival Bean Supper

SATURDAY, FEB. 14
Lions Club
St. Valentine's Dance

Bonnie Glen

For Reservations
Tel: 525-3078 or 525-2646

SAT., JANUARY 24
MacCulloch Dancers Annual Robbie Burns Night, dinner, concert and dance. Dinner 7 p.m. The Clansmen. $9.50 per person. Everyone welcome. Concert and dance, 8:30 p.m., The Clansmen. Admission $3 per person. Everyone welcome.

SATURDAY, JAN. 31
European Karneval Dance and Smorgasbord
Prizes for best traditional costume. Smorgasbord from 7 to 9 p.m. Dance to the music of the versatile Edelweiss Quartet from 8:30 p.m. to 1:30 a.m. Smorgasbord, dance and light lunch $9 per person, dance and light lunch $4.50 per person.

SATURDAY, FEB. 7
Valentine's Dance with the Family Brown, TV and recording stars. The best in country and dancing music from 9 to 1. Admission $4. Includes lunch.

FRIDAY, FEB. 13
Voted Canada's top male singer for 1979. Terry Carisse and Tracks from 9 to 1. Admission $3.25, including light lunch.

SATURDAY, FEB. 14
Open old time traditional fiddling contest and dance. Brisson Bros. Orchestra. Smorgasbord (5 p.m.), contest (5:30 p.m.), dance (9 p.m.). Come and hear some of the best fiddlers and best country music. Admission: smorgas bord, dance, contest, light lunch, $8.75. Contest, dance, light lunch, $4.25.

Coming Events

THE Week of Prayer for Christian Unity will be celebrated in St. James' Church, Maxville, arranged by the local clergy, Friday, January 23, at 8 p.m. Members of all branches of the Christian Church invited. 2-2p

THE Roxborough Agricultural Society is holding its annual dinner and meeting on Saturday, January 31 at 7:30 p.m. in the Avonmore Community Centre. The guest speaker will be Rev. Dr. W. L. MacLellan of Morrisburg. Tickets $6.25 per person. If interested, contact one of the directors before January 26. 2-2c

NOTICE
General Meeting
of the
Glengarry Association for the Mentally Retarded
Wednesday, Jan. 21
8 p.m.
Harmony Glen School
Alexandria
Everyone Welcome
3-1c

DANCE
Glengarry Club of Ottawa
Sat., February 7
Nepean Sportsplex
Salon 'A' and 'B'
Music by
Sylvester & the Clansmen
In aid of the Celtic Chair
University of Ottawa
Everyone Welcome
Bring your Friends
Tickets $3.50 at Door
3-3c

MacCulloch Dancers
ANNUAL
BURNS NIGHT
With
The Glengarry Pipe Band
Darrel MacLeod
The Clansmen
Dinner—Concert—Dance
7 p.m. $9.50
Concert—Dance 8:30 p.m. $3
Bonnie Glen, Hwy. 43
Saturday, January 24
Tickets available from:
Danskin's, Maxville 527-2037
Marcel Lanthier 525-2646 -3078
Rae MacCulloch 528-4307
MacCulloch Dancers
2-2c

Maxville & District Sports Complex
Tel. 527-5659

WEDNESDAY, JAN. 21
WEDNESDAY, JAN. 28
Scouts Bingo, 8 p.m.

WEDNESDAY, FEB. 11
Maxville Public School
Broomball Tournament
9:30 a.m. to 2:30 p.m.

TUESDAYS & THURSDAYS
Public Skating 3:30 to 5

SATURDAYS 7:30 to 9

JR. C HOCKEY EVERY SUNDAY at 2 p.m.

Green Valley Pavilion
Tel. 525-1079

MONDAY, JANUARY 26
CENTENNIAL ROOM
Federation of Agriculture meeting, 8 p.m.

TUESDAY, JANUARY 27
CENTENNIAL ROOM
Eastern Breeders Association meeting, 8 p.m.

SATURDAY, JANUARY 31
BLUE ROOM
You are cordially invited to a Mixed Party in honor of Pauline McAllister, daughter of Mr. and Mrs. Rolly McAllister and John Theoret son of Mrs. Lucy Theoret and the late Roger Theoret. Music by the Brigadoons.

Coming Events

MR. and Mrs. Dalton MacMillan, Finch, and Mr. and Mrs. Wallace Carruthers, Chesterville, invite their friends to a wedding reception for their daughter and son Cathy MacMillan and David Carruthers on Saturday, January 24, 9 p.m.-1 a.m., Finch Community Centre. 2-2p

Rock'N Roll
DANCE
Friday, January 23
Chez Paul, Dalhousie
Sponsored by
St. Raphael's Hockey Club
3-1c

CHARLOTTENBURGH RECREATION CENTRE
Bingo
Every Tuesday, 8 p.m.
Jackpot $500
plus $25 until won
Good hall rental dates available
Tel. 347-2411

Wheelbarrow Contest
at the
Cabane du 4ième Rang
St. Justine
Saturday, January 24
Registration from noon to 2 p.m.
$3
4 classes for men
2 classes for ladies
Challenge trophy
2 trophies for each class
Admission $1
Numerous door prizes
Trophies will be awarded at the dance in the evening
Club Etoile Dorée Inc.
Dalhousie, Que.
2-2p

FLORIDA SPECIAL
March 14—29
Stormont Tours
Presents
16-day Bus Tour
to
Daytona Beach
and
Orlando
Transportation by
Delaney Bus Lines
Motor Coach
Count on very personal attention and a very enjoyable holiday.
For more information contact
Stormont Tours
Avonmore, Ont.
Tel. 346-2063 or 933-6630
2-3c

Births

McCAFFERY—Dan and Claudia (nee Drudi) are pleased to announce the birth of their daughter Melanie Lynn, 7 lbs. 7 oz., Friday, January 16, 1981, at St. Mary's Hospital, Montreal. Sister for Jennifer Anne.

CHANT—Kevin and Sandra (nee Lajoie) of Napanee, are proud to announce the birth of a baby girl at Kingston General Hospital on New Year's day, the first baby born in Ontario 1981. Alisha Joyce Marie weighed 6 lbs. 5 ozs. First granddaughter for Rene and Cecile Lajoie of Napanee; great granddaughter for Albert and Marie Lajoie, Dalkeith.

JACK—Peter and Lynda (nee McGill) are proud to announce the arrival of Kathleen Margaret Lorraine, at the Hotel Dieu on Tuesday, January 13, 1981, 7 lbs. 11½ oz. Sister for Peter, Andrew and Charlie; foster sister for Roger, Pauline, Arthur and Chris. Proud grandparents, Mrs. Reta McGill, Newington and Mr. and Mrs. Keith Jack, Maxville.

Births

CLARK—Born at the Ottawa Civic Hospital on Tuesday, January 13, 1981, at 4:55 a.m., to Murdie and Louise (nee Hart), a son Christopher William, their first child, who weighed in at 6 lbs. 2 oz. The first grandchild for William Clark, Maxville.

McINTOSH—Mr. and Mrs. Donald J. McIntosh (nee Lucy MacPhee) are proud to announce the birth of their son, Ewen Donald, 7 lbs. 6 oz., on Monday, January 5, 1981 at Hotel Dieu Hospital.

VAN DEN OETELAAR—Hank and Linda (nee McDonald) of Sherwood Park, Alta., are proud to announce the arrival of their son, Steven, 7 lbs. 12 ozs., on Sunday, January 18, 1981. A brother for Kevin. Proud grandparents are Mrs. Jeannine McDonald, Green Valley and Hendrikus Van Den Oetelaar of Glen Robertson.

Deaths

MacDONALD, Mrs. Elizabeth—On January 9, 1981, in her 93rd year, peacefully at home, 4550 Beaconsfield Avenue, Montreal, Elizabeth Rafferty, beloved wife of the late Donald John MacDonald and dear mother of Mary, Donald and the late Gerald. Resting at St. Finnan's, Alexandria. Interment Glen Nevis in the spring. 3-1c

MacLENNAN, Mary Jane—at the Chateau Garden Nursing Home, Lancaster, on Sunday, January 18, 1981, aged 90, Mary Jane MacLennan, daughter of the late Alexander MacLennan and the former Mary Cattanach; sister of Catherine Ann MacLennan; Mrs. J. C. Watt (Martha); F. C. MacLennan, all of Lancaster. Predeceased by two brothers Donald M. MacLennan and J. Alex MacLennan. The family of Mary Jane MacLennan received friends at McArthur Bros. and MacNeil Funeral Home, Oak Street, Lancaster. Funeral service was held in the funeral home on January 21, 1981, at 2 p.m. Interment was held in St. Andrew's United Church Cemetery, 2nd Concession of Lancaster. Those who wish may make a memorial donation to the Canadian Bible Society or the Charity of your choice. 3-1c

McKERCHER, Catherine M.—wife of the late Dr. Donald A. McKercher, formerly of Bateman and Gravelburg, Sask.; passed away at the General Hospital, Calgary, Alberta, January 14, 1981. She leaves to mourn her only son Dr. Lawrence McKercher, wife and four granddaughters and one grandson and her only brother William McIntosh of Maxville, Ont. Also nieces and nephews. Predeceased by two brothers Donald J. and Charles C. The funeral and burial was held at Gravelburg, Sask., January 17, 1981. 3-1p

CULLEN (Clark) Julia—passed away at her late residence on Tuesday, January 13, 1981, aged 37 years. Julia Cullen Clark of Glen Robertson, beloved wife of Tom Clark, dear mother of Brenda and Rejean Castonguay of Glen Robertson; beloved daughter of Harry Cullen and his wife Evelyn Banks; dear sister of Henry of Mississauga, Patrick of Guelph, James of BC, Michael of Dorval, John of Glen Robertson, Mrs. Walter Watson (Evelyn) of Vancouver, Mrs. Ken Lehaman (Barbara) of Pointe Claire, Mrs. Gerald Decarie (Brenda) of Dorval and Miss Patricia Cullen of Vancouver. Rested at Morris Funeral Home, Alexandria. Funeral service was held at the Morris Funeral Home, Alexandria, on Friday, January 16. Memorial donations may be made to the Canadian Cancer Society. 2-1c

MacRAE—Archibald D., at the Hotel Dieu Hospital in Cornwall on Friday, January 16, 1981. Age 78 years. Archibald Douglas MacRae of the Glen Road, Williamstown; beloved husband of Gertrude Morin. Dear father of Mrs. Gordon Johnston (Margo) of Kingston; Mrs. Bernard Ainett (Charlotte) of Burlington; Barbara MacRae of Thunder Bay; Mrs. John Crook (Evelyn) of Williamstown and dear Sandra at home. Predeceased by one daughter Jean. Dear son of the late Duncan Angus MacRae and the late Nainie Cameron. Predeceased by one sister Jeanette. Survived by five grandchildren Douglas and Gregory Johnston, and Mary, Patricia and Geoffrey Crook. The family of the late Mr. MacRae received friends on Saturday and Sunday from 2 to 5 p.m. and to 9 p.m. at McArthur Bros. and MacNeil Limited Funeral Homes, 428 Second Street East, Cornwall. The funeral mass was held at St. Mary's Church, Williamstown, on Monday, January 19 at 11 a.m. Spring interment in the parish cemetery. 3-1c

Deaths

ROSS, Jennie Margaret—At the Maxville Manor on Saturday, January 17, 1981, aged 98, Jennie Margaret Ross, beloved daughter of the late Alexander Ross and the former Ellen Robertson. Sister of Mrs. Nickle Davis (Edith) of Smithville, Ont. Predeceased by two sisters Mrs. Peter D. McDermid (Bertha); Miss Ethel Ross and one brother Howard Ross. Survived by one nephew and several nieces. Rested at McArthur Bros. and MacNeil Funeral Home, 428-2nd St. E., Cornwall, from 2 p.m. January 19, 1981. Funeral services were held in the Chapel of the funeral home on Tuesday, January 21 at 2 p.m. Spring interment in St. Andrew's United Church Cemetery in Williamstown. Those who wish may make a memorial donation to the charity of your choice. 3-1c

Cards of thanks

COURVILLE—We would like to thank our neighbors, friends and relatives for their many acts of kindness, messages of sympathy, flowers, mass offerings, donations to the Cancer Society. Also special thanks to Marcoux Funeral Home, Rev. Jean Courville of Chateauguay, Rev. Martineau of Ste. Anne de Prescott and Rev. Roger Desrosiers of Alexandria and Dr. Roman, nurses and staff at Glengarry Memorial Hospital for their care in the hospital. —The Courville family. 3-1c

In Memoriam

PICHIE—In loving memory of a dear husband, father and grandfather, Mayo, who passed away January 19, 1972.
So many things have happened,
Since you were called away;
So many things to share with you,
Had you been left to stay.
They say memories are golden,
Well, maybe that is true;
But we never wanted memories,
We only wanted you.
—Lovingly remembered by wife Ann and family,
Kars, Ontario. 3-1c

MacDONALD—In loving memory of Alex MacDonald who passed away January 19, 1973.
He would not ask for sorrow,
Nor would he wish for tears;
Just to be remembered,
Through the passing years.
—Wife Jean, and daughter Barbara Mae Condie. 3-1c

DIGMAN—In loving memory of a husband and father, John Digman, who passed away January 20, 1979.
No longer in our lives to share,
But in our hearts, you are always there.
—Sadly missed, the family. 3-1c

GRANT—Pte. Munroe Grant was called while serving with Algonquin Reg't. in Holland on January 26, 1945.
May Heaven's winds blow softly
O'er that sweet and hallowed spot,
Where one we love lies sleeping,
Never to be forgot.
—Ever remembered by Mrs. Laura Grant and family. 3-1c

CUMMING—In loving memory of a dear friend Christina who passed away January 25, 1977.
There is a gift in life you cannot buy
That is very rare and true.
It's a gift of wonderful memories
Like the one I have of you, Chrissy.
Not a day do I forget you,
In my heart you're always near;
As I loved you, so I miss you,
As it dawns another year.
—Always remembered, Kevin. 3-1p

Personal

BORROWED, strayed or stolen from house at Fassifern—small 14-inch black and white TV, cream colored case. Reward. O. H. Bush, Tel. 525-2610. 3-1p

WHOEVER took the Scottish tam from the Maxville Curling Club, please return, as it was a gift from Scotland. 3-1p

H. J. Ladouceur Tel. 525-3208 has been changed to 525-1851. 3-1p

THANKS to St. Jude for favors received with promise to publish. P.B. R.C. 3-1p

I am no longer responsible for the debts of Marcel Lepage as of January 9, 1981.
—Francoise Levac. 3-2p

NEW comic subscription service. Free information. Send self-addressed, stamped envelope, Arthur's Comic Service, 391-K Bank St., Ottawa, Ontario, K2P 1Y3. 1-3p

For sale

CLOTHES for young boy, size 12; also pair of good skates, size 7, in good condition. Tel. 525-2451. 3-1p

PROFESSIONAL figure skates, size 7½, $50, worth $200. Tel. 525-1744. 3-2p

For sale

DINETTE set, 5-piece, $80; round teakwood coffee table $40; 5-drawer tallboy $35; 2 Simmons beds, $50 each. All above excellent condition. Tel. 525-1828. 3-2p

86" George White snowblower with hydraulic chute and cylinder, never used, $1,300, or best offer. Tel. 528-4303 after 7 p.m., ask for John or Steve. 3-2p

ANTIQUE dining room set, oak, $1,000 firm. Tel. 527-2134. 3-1p

FRANKLIN fireplace for sale; large steel, in good condition, complete with screen, etc. Asking $100. Tel. 525-2898. 3-1p

AIRTIGHT wood stove for sale, Findlay Conestoga, 1 year old, in excellent condition, still on warranty, $500 (list $600). Tel. 525-2898. 3-1p

SMITH Corona photocopier No. 132, $700; Smith Corona secretarial C-16 electric typewriter, $275. Items may be viewed at 45 Main St. N., Alexandria. Tel. 525-3353. 3-2c

24" Philips black and white table model TV, $35. Tel. 525-1687, Jim Graham. 3-1p

4 handmade quilts, $50 and $75; washing machine, $25; pair skates, 9½. Tel. 525-3664. 3-1p

FRIDGE, GE, 1-year-old; range, washer, dryer, 5-piece chrome and leather dining room set. Reason—moving to Ottawa. Tel. Gilles, 525-3348 or 525-1831. 2-2p

BICYCLE exerciser for sale. Tel. 525-2367. 2-2p

FILING cabinets, 4 drawers, letter size; also cash register, pine shelving, wooden office desk and office chairs, various sizes. Tel. 525-1323. 1-tf

FOR all your needs in furniture, new snow suit, jackets, coats, skates, material, lingeries, carpets, underwear, etc. Fight inflation, see us at Comptoir Populaire, 100 St. James, Alexandria. Tel. 525-3445. 49-10p

PLYWOOD super special, 4 ft. by 8 ft., 3/8", $7.75; 5/8", $12.95; 5/8 tongue and groove fir, $13.95; ½", 48'x94½", $10.95; Black Joe, 4'x8', $3.40. Tel. (613) 764-2876. 48-tf

FOR SALE
From "Rags to Riches"
USED
CLOTHING
of all kinds and miscellaneous
Glen Robertson Road
(Nielsen's Greenhouse)
Tel. 525-3209
41-tf

SPECIALS
ON
CARPETS
FLOOR VINYLS
WALL COVERINGS
New Shipment Just Arrrived
DISCOUNT
Carpet Sales
421 Fourth St. W.
Cornwall, Ontario
Tel. 938-0735
Monday-Thursday 9-6
Friday 9-9
Saturday 9-5 45-tf

PURE WATER
You can distill all the pure drinking water you need for only pennies a day
CLAUDE OUELLETTE
16 Harrison St., Alexandria
525-2132 2-tf

SNOWFLAKE SALE
BOOKS
BOOKS
BOOKS
MOST BOOKS
30% OFF
Look for
Half Price
Specials
Sorry, no Glengarriana, school books or special orders included
Until January 31
Glengarry Book Store
45 Main St. S., Alexandria
Tel. 525-1313
3-1c

NOTICE
Classified Adv. Rates

All forms of classified advertising—Deaths, For Sale, Cards of Thanks, In Memoriams, Coming Events, etc., are on a CASH BASIS ONLY and are charged at a minimum rate of $2.00 for 20 words or less and .08 for each additional word. Repeat unchanged insertions .50 less. Example: 23 words, $2.24, repeat insertions, $1.74 each.

Classified display, $2.40 per column inch, minimum of 2 inches.

Classified ads will be accepted until 12 noon Tuesday.

All Classified Ads
CASH BASIS ONLY
NO TELEPHONE ORDERS PLEASE

For sale

ZENITH 26" SOLD omacolor TV, system 2, floor cabinet. Reason —lack of space. Can be s.n after 5 p.m. at 50 Linsley St. East, Alexandria. Tel. 525-2985. 2-2p

RCA video cassette recorder, 1-year-old, $1,200 cash. Tel. 347-2530. 50-tf

FURNITURE for sale. Tel. 525-2702. 2-2p

Motor Vehicles

YAMAHA 238 GP, 1972. Tel. 613-524-5713 (St. Isidore). 3-2p

1973 240Z Datsun, safety checked, front end completely rebuilt, 4 new radials; fun to drive and still 30 m.p.g. Tel. 525-2257 after 6 p.m. only. 3-1p

1980 Chevrolet Citation, very good condition. Tel. 525-2684. 2-4p

'76 Cordoba, fully equipped. Tel. 525-1690, ask for Dennis. 3-tf

1975 Honda Civic, good condition. Tel. 525-2460. 3-1p

1977 Skidoo Everest, never used last 2 winters; mint condition. Tel. 874-2717. 3-2p

1976 Alouette snowmobile, 340 cc, good condition. Tel. after 4 p.m., 525-2982. 3-2p

1980 Jeep truck, 4X4, economical 6-cylinder, 4-speed, standard. Many extras including cap. Like new. Private. Tel. 525-2639. 3-3p

HARLEY Davidson 440 skidoo, electric starter, chromed skis, excellent condition, $1,100. Cast iron wood stove, collectors piece, very good condition. Tel. 525-3070 or 1-514-453-1350. 3-1p

1977 Nitro-Rupp 440 snowmobile with liquid cool, in excellent condition. Tel. 527-5703. 3-2p

1978 Honda Civic, very clean, sun roof, AM-FM, low mileage. Can be seen any time. Tel. 525-1426. 3-3p

1980 Omni 4-cyl. standard, $4,600. Call J. C. day only 525-1315. 3-1p

1970 Oldsmobile Delta 88, V-8 engine, good condition, only 41,350 miles. Tel. 525-1911. 3-2p

KAWASAKI 340, in A-1 condition; 4, 10-15 LT Firestone tires. Tel. 525-2359. 2-2p

1979 Skidoo Blizzard 9500 for sale, 440, liquid cooled, low mileage, excellent condition, asking $2,100. Tel. 347-3178. 2-3p

SNO-JET 340 skidoo, 1977, low mileage. Tel. 525-3940 after 6 p.m. 3-1p

1975 Arctic Cat Panther 340, in excellent condition. Tel. 525-3327. 2-2p

1970 Skidoo Bombardier, in good condition, $500. Tel. 525-2567. 2-2p

Farm Produce

2 yearling bulls, excellent beef confirmation, too good to slaughter, $600 each. Evenings O. H. Bush, Tel. 525-2610. 3-1p

WHITE PINE LUMBER
CASING
in 3" and 4" widths
BASEBOARD
in 6" and 8" widths
IN OLD STYLE PATTERN
DRESSED
Pine boards for shelving, flooring, cupboards, drawer sides, etc.
Knotty pine wall panelling in moulded, V-joint, and beaded patterns.
—*Specialty Items A Service*—
ROUGH
For farm use and general building repairs, etc.
Tel. 525-3040
48-tf

Farm Produce

GOOD quality hay for sale. Alex Hay, Tel. 525-1639. 3-1p

1,000 bales of hay. Tel. 347-2737. 3-1p

1,500 bales of good quality hay; 14X-MTS Michelin snow tires. Tel. 525-1059. 3-2p

DRY maple wood for sale, 16" in length. Tel. 525-1918. 3-1p

HAY for sale; also rabbit cages. Tel. 527-5776. 2-2c

WANTED to buy—good quality first and second cut alfalfa. Tel. 1-238-5988. 52-4p

STOVE wood for sale, elm dry wood; No. 10 Massey Ferguson baler; GMC ¾-ton, 4-wheel drive pick-up. Tel. 347-2749. 3-1p

Livestock

2 Holstein springers (3 and 4 yrs. old), sired by Miss Fury and Dairy King. Free listed herd. Tel. 874-2989. 3-1p

BRONZE turkeys, hens and toms. Tel. 527-2707. 3-2p

6 purebred Holstein heifer calves for sale, out of Unit Sires. Tel. 347-3342. Claude J. Maloney. 3-2p

DAY-OLD goslings and ducklings. We're taking orders now. Szabo, Tel. 525-1749. 3-6p

1½-yr.-old purebred bull for sale. Also WIC bedding choppers, special, electric, $1,250. Roger Massie, Tel. 514-269-2070. 2-2p

WE deal in horses, Emerson Allen, Vankleek Hill. Tel. 678-3736. 45-1op

RABBITS, New Zealand whites, quality breeding stock, performance records available. Tel. 525-1071. 3-1p

REGISTERED Holstein bull for sale, born May '80, sired by Rocky A, from a Very Good Dam with 153-161 BCA, pedigree available, Raymond Leduc, Tel. 527-5700. 3-3p

PUREBRED Holstein bull nearing service age; sired by A Clinton Camp Majesty, his dam has 169-190 BCA testing 4.19%. Howard Morrow, Maxville, Tel. 527-5553. 3-2p

LAYING hens in full production. Tel. 347-2530. 48-tf

SWINE
R.O.P TESTED
Yorkshire and Landrace
Bred Gilts and Boars
Hybrid Gilts
Fairview Farms
R.R. 1, Vankleek Hill
678-2806
31-33tf

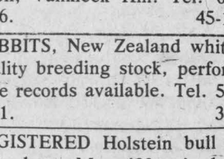

Yorkshire Hybrid
Duroc Landrace
BOARS
$200 and up
- R.O.P tested
- Gov't. health inspected
- Top Can. and imported blood lines
- Vaccinated
- Guaranteed to breed

ROBERT IRWIN
R.R. 2, Vankleek Hill
Ontario KOB 1RO
613-678-2232 31-tf

Farm Machinery

MASSEY grinder No. 15, like new. Stanley Nixon, Tel. 678-6645. 3-2p

Farm Machinery

MASSEY Ferguson portable grinder-mixer, 1½ tons, 2 years old, liquid protein tank, 2-wheel, 200-gal. Tel. 678-2287. 2-2c

624 International tractor, front-end loader, cab, 2,900 hrs.; also International manure spreader, 175-bushel, in good condition. Tel. 527-2890 after 6 p.m. 2-2p

Real Estate

DOMINION St. South, 3-bedroom brick bungalow, with 6¾% mortgage, finished basement, swimming pool with deck and private yard. Tel. 525-1430. Private sale. 3-4p

SMALL 2-bedroom cottage east of Cornwall. Suitable for a couple interested in light farming. Apply Box 413, Cornwall, Ont. K6H 5T1. 3-2c

MOBILE home on lot, 3 bedrooms, located in 1st Kenyon. Write to Box 117, Alexandria. 3-2p

Farm Machinery

NEW AND USED FARM EQUIPMENT

White 2-135 4WD, 485 hrs.
5-furrow plow, 5x18
White 1755 2WD cab, 1,800 hrs.
MF 165
MF 50 with loader
White 16 ft. offset disc, 281
Used 13 and 15 ft. discs
White combine, 8700, 500 hrs. with 13 ft. grain head, 4-row corn head
Gravity box, with 10-ton wagon, 300 hrs.

FERN CARRIERE
R.R. 2, Green Valley, Ont.
Tel. 525-2727
Sales representative for Prescott Farm Equipment
3-2p

Real Estate

M. JEAN CAMERON
REAL ESTATE LTD. REALTOR

WELL MAINTAINED 2-bedroom bungalow with canal access to St. Lawrence River. Asking $39,000. M.L.S.

CLEAN 3-BEDROOM HOME with access to St. Lawrence River. Home features electric heating, fireplace in living room, boathouse and large fenced lot. M.L.S.

4-BEDROOM exterior maintenance-free home, electric heating, well-maintained lot with in-ground swimming pool. Home in immaculate condition. M.L.S.

CHOICE 1 acre lots on Glen Road. Farms available.

FOR FURTHER INFORMATION: Cornwall 938-3860, Lancaster 347-2215, A. G. Fraser, Stan MacIntosh.

2-BEDROOM BUNGALOW on spacious lot, Lancaster area, new furnace and insulation. M.L.S.

3-BEDROOM SPLIT LEVEL near Quebec Border. Home in immaculate condition. M.L.S.

R. Vaillancourt
REAL ESTATE - IMMEUBLES
TEL. 613-525-3419 • ALEXANDRIA, ONT.

ALEXANDRIA area, 4-bedroom country home with fireplace and all conveniences, built-in store with some stock and equipment, attached shed and garage, all in good condition. Can be used for other commercial purposes. Excl.
LANCASTER area, Lake St. Francis frontage, for the most discriminating, beautifully landscaped lot with mature trees, 5-bedroom furnished cottage (part winterized), new boat and motor. Buy now and be ready for spring and summer enjoyment. Excl.
ALEXANDRIA area, close to town, 1 1/2-storey century old log home, some conveniences, 4 bedrooms, large living room and spacious kitchen. All located on 10 rolling partly treed acres. PRICED FOR QUICK SALE. M.L.S.
MARTINTOWN area, spacious 2,000 sq. ft. 3-bedroom country home located on 5 rolling treed acres. Large kitchen, dining room, living room and family room with fireplace. PRICED BELOW MARKET VALUE. Excl.
ALEXANDRIA town, 2-bedroom mobile home with all conveniences on rented lot. Owner leaving area. MAKE US AN OFFER. M.L.S.
GLEN ROY area, 175 rolling acres, Beaudette River crosses property, good remodelled 5-bedroom home with all conveniences. Large barn and implement shed. OWNER TO CONSIDER SERIOUS OFFERS. Excl.
VACANT LAND: We presently have on hand an excellent variety of vacant land, either building lots, large or small acreage. GIVE US A CALL TODAY.
FOR MORE INFORMATION ON THESE AND OUR MANY OTHER FINE LISTINGS, PLEASE CALL A SALES REPRESENTATIVE OF YOUR CHOICE.
E. Vaillancourt 525-3641 C. Wylie 674-2019
R. Vaillancourt 525-3419 Office 525-3419

Farm Machinery

RING chains for tractor, like new. Hog feeders for sale, reasonable. Tel. 874-2717. 3-2p

SURGE pipeline milking system, parlors, feeding systems, water treatment equipment, stand-by power supply, new and used vacuum pumps, bulk tanks, milker pails and buckets. Peter Babcock Ltd., Surge Dairy Farm Equipment. Tel. 984-2991. 47-tf

TROTTIER FARM EQUIPMENT LTD.
Hwy 42 Alexandria
Tel. 525-3120

TRACTORS
1—Ford 4000 diesel tractor
1—John Deere tractor 710 and loader
1—Ford 3000 and loader
2—8N Ford tractors
1—Ford Jubilee tractor, loader and cab
1—Massey 165 diesel
1—4500 tractor loader backhoe

EQUIPMENT
1—Gehl 100 grinder-mixer and electronic scale
1—new Little Giant grain elevator, 42'
1—new grain auger, 41'x7''
1—Grain auger
Assortment of new and used snowblowers
WINTER HOURS
8 a.m. to 5 p.m.
Sat. 8 a.m. to 12 noon

MF Massey Ferguson

NEW EQUIPMENT
New Idea Tandem Manure Spreaders at a special price

Brandt Augers, 55' and 60' now in stock

USED TRACTORS
1—MF 165
1—David Brown 950 loader
1—Cockshutt 540 loader
1—MF 1155 tractor, cab, dual wheels, 140 h.p.
Waiver of interest on all new and used machinery.

Roberge Snowblower
73'' Manual chute $1,095
80'' Manual chute $1,150
1—Used McKee, double auger $1,000
Winter Hours
Monday to Friday
8 a.m. to 5 p.m.
Saturday, 9 a.m. to 12 noon

MENARD
Farm Supplies Ltd.
Andre Seguin, Prop.
Green Valley, Ont.
Tel. 525-2190 or 525-1961

AVCO NEW IDEA FARM EQUIPMENT
where the whole idea means better performance

Real Estate

35-acre hobby farm in Dunvegan, Ontario, just 3 miles from 417. Buildings include 3-bedroom split level home, 30'x60' horse barn with 4 box stalls, and tool shed. Purchaser can assume 10% mortgage. Tel. 613-527-5667 after 6 p.m. 2-4p

Real Estate

SMALL DAIRY OPERATION
—Eastern Ontario (Lancaster area)
—158 acres prime land
—114 acres tile drained
—Full line modern equipment
—Milk quota-176 L. Pool 1 63,769 litres M.S.Q.
—property well maintained
—Vendor retiring and would take back first mortgage at very attractive rate with qualified purchaser.

Call or write
SANDY CAMERON
613-938-3860 representing M. Jean Cameron Real Estate Ltd., 1405 Second St. West, Cornwall. 3-4c

Pets

Bichon Frise, Maltese, Lhasa—Apso, Chihuahua, Yorkshire Terrier, Samoyed. Open every day by appointment. Prieur Kennels. Tel. 347-3420. Visa, Master Charge. 39-tf

Real Estate

WILFRED AMELL LTD
REAL ESTATE BROKER
City & Rural Property
Sales • Appraisals • Mortgages
938-1611
ST ANDREWS WEST
ONTARIO K0C-2A0

NO HASSLE—HOUSE HUNTING
brought to you by
THE PRICE PROPERTY LIST

Listings from many Real Estate Companies. Unlimited choice of properties—easy to locate. Mailed direct to you monthly. Subscription: 12 issues-$12, 6 issues-$7; one current issue $2.50
Mail to: THE PRICE PROPERTY LIST
Dept. F011, Box 309
Long Sault, Ont. K0C 1P0 2-3c

SALE BY MORTGAGEE

The following properties situated in the Township of Lancaster are offered for sale by a mortgagee thereof pursuant to provisions contained in his mortgage as a result of default by the mortgagor.

i) Part of Lot 16, Concession 1, Township of Lancaster, containing approximately 75 acres, upon which is said to be situated a 1 3/4 storey residence and barn. Land partially tile-drained. (Existing mortage of approximately $45,000 at 11 1/2% may be assumed.)

ii) Part of Lot 27, Concession 1, Township of Lancaster, containing approximately 155 acres; no buildings.

Prospective purchasers are invited to submit offers for either or both of the above-described properties to the solicitors for the mortgagee at the address hereinafter set out. The highest or any offer will not necessarily be accepted and any sale by the mortgagee will be completed pursuant to power of sale contained in the mortgage. The mortgagee does not warrant the accuracy of the information hereinbefore set out. Further information may be obtained from the undersigned.

C. S. Guest,
c/o Guest & Syrduk,
P.O. Box 9,
10 Oak Street,
Lancaster, Ontario
1-613-347-2483 2-2c

MacMillan and Howes
Real Estate Ltd.
Alexandria 525-3039 Cornwall 933-6524

THE ACTION TEAM

D.A. MacMillan	*933-3629*
Harold Howes	*347-3584*
Archie McBean	*525-3774*
Ewen McLeod	*347-2989*
Gail Daley	*537-2059*

CLOSE TO THE QUEBEC BORDER, 4-bedroom, 2-storey fieldstone exterior home, 3-car garage and good barn all on 90 acres of land. M.L.S.

100 ACRE FARM of excellent corn growing land, 8-year-old barn and completely renovated house, which could be purchased bare farm or operating as is. M.L.S.

VERY GOOD 3-BEDROOM. STARTER HOME with above ground swimming pool and deck, in the village of Lancaster. M.L.S.

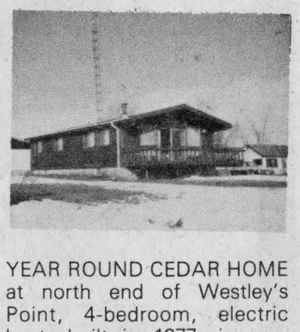

YEAR ROUND CEDAR HOME at north end of Westley's Point, 4-bedroom, electric heat, built in 1977, in very good condition. M.L.S.

ALEXANDRIA DELICATESSEN BUSINESS with excellent potential, on Main Street. Specializing in European meats, cheeses and sandwiches, etc. Other income from above apartment and store in same building. Stock and equipment included. M.L.S.

WELL MAINTAINED BRICK VENEER APARTMENT building in the village of Maxville, with 4 apartments plus one store, easily rented. M.L.S.

NEW LISTING—small log house located on a large half acre lot in Dunvegan, price only $7,000. M.L.S.

33 ACRE BUILDING LOT 3 miles from Alexandria, with good high building site, price only $15,000. M.L.S.

WANT A COUNTRY ATMOSPHERE but still be close to Alexandria? Then check out this 12 acre hobby farm with a 4-bedroom home just 2 1/2 miles from Alexandria. M.L.S.

BUSINESS OPPORTUNITY, village hotel, with good income, licenced lounge and dining room as well as guest rooms. Inquire today for further details. M.L.S.



BAINSVILLE, very attractive 2-bedroom home on a one acre lot. Call to view this one today. M.L.S.

MLS MULTIPLE LISTING SERVICE
When you Think of Real Estate Think of Us
realtor

J. P. Touchette (613) 525-2417

CORNWALL
Double tenement on Lefebvre Avenue, upstairs rented $175. Priced at $25,000.

ALEXANDRIA
Double lot, Dominion Street North.

Eigg Road, 35 acres, house and barn. Good location.

Double tenement, Kenyon St. W. Beautiful yard, large frontage.

3-bedroom trailer, in good condition, $14,900, with small down payment.

71 acres on Glen Road with sugar bush, ½-mile from Alexandria.

LACHUTE
2 miles from Carling Lake Golf Club and Ayers Ski Centre, two lots near lake. Both for $6,000.

GLEN NORMAN
Large family home, 1 storey, cathedral style living room, 2 bathrooms, large new barn.

FIRST KENYON
15-acre lot, complete seclusion, 2 roads in 6-acre frontage.

ALFRED
Gas Bar with living quarters and separate trailer for rental. Excellent terms.

NORTH LANCASTER
3-bedroom home on large lot, Franklin fireplace included, small down payment.

BAINSVILLE
House and store combined, 3 bedrooms.

HIGHWAY 43
4 miles west of Alexandria, completely renovated, 3-bedroom, 2-storey home, large lot. Terms available.

TOWNSHIP OF CHARLOTTENBURGH
50 acres, no buildings.

BAINSVILLE
Large lot, no buildings, in village.

BEAUCHAMP DEVELOPMENT
3-bedroom, winterized cottage, 2-acre lot, furnished.

HAWKESBURY
10 apartment building, extremely good revenue, $129,000, with terms.

GLEN ROBERTSON
4 bedrooms, 2 storeys, large living room, 2 bathrooms, $29,000. Low down payment.

3-bedroom, family room, living and dining, premises rented to Bank of Nova Scotia. Large lot. Terms.

NEWINGTON
30 acres, no buildings, good frontage.

NEAR 417
35 acres, no buildings, ½-mile away from Hwy. 34 overpass.

Two 6-acre lots, no buildings, ¼-mile from Hwy. 34 overpass.

One 1-acre lot on Highway 34. Fully serviced.

ST. EUGENE
Log home on 6-acre lot, river and road frontage, garage and shed.

LEFAIVRE
10 acres, 3-door garage, home with 3 bedrooms, 2 bathrooms, living, dining, kitchen, $47,000, with small down payment.

Pets

CHIHUAHUA puppy for sale, 6 weeks old, black mate, $15. Tel. 525-1185. 3-1c

PUPPIES to give away, born Dec. 11, 1980. Tel. Sandra, 525-2013. 3-2p

BEAVERDALE KENNELS
Have a worry-free vacation!
Board Your Dog With Us
Spacious indoor-outdoor runs
Also heated area
Monthly rates on request
Forced Road
Bainsville
Tel. 347-3208 44-tf

Real Estate

Pets

ST. Bernard puppies for sale. Tel. 527-5606. 3-2p

KITTENS to give away to a good home. Tel. 874-2059. 3-1p

ENGLISH Springer Spaniel puppies, excellent for hunting, good pets, registered, liver and white. Tel. 525-2858. 3-2p

For Sale, To Let

FOR rent—farm house, 4 bedrooms, stove and fridge available, 4 miles south of Maxville, $350 per month. Available now. Tel. 443-5801. 3-2p

HOUSE to rent, bungalow, 3 bedrooms, finished basement, Green Valley, Tel. 525-2300. 50-tf

Real Estate

For Sale, To Let

MOBILE home on lot, 2 bedrooms, located in Alexandria, $9,500. Financing available. Contact Jean Clement, Tel. 525-3868. 47-tf

SPACE available for either industrial or warehouse, 5,000 sq. ft. available, heated, available immediately. Can be rented in 2 parcels, 3,000 sq. ft. or 2,000 sq. ft. For further information contact Jean Clement. Tel. 525-3868 and 347-2193 weekends. 39tf

Apartments

3-bedroom apartment for rent in Green Valley. Tel. 525-2704. 3-tf

APARTMENT for rent, 1 bedroom. Available immediately. Tel. 525-1554. 2-tf

Real Estate

SAUVE REAL ESTATE LTD.

REAL ESTATE BROKER
realtor
39 Main St. North (613) 525-2940
Office Hours: 8 a.m. to 5:30 p.m. Every day Except Sunday
SAUVÉ

BROKERS
Adelard Sauve, Alexandria 525-3354
Maurice Sauve, Alexandria 525-2940

SALES & APPRAISALS
Estate, Mortgages, Capital Gains
Robert Poirier, FRI, AACI 525-3857

SALES REPRESENTATIVES

Bill Wereley, Lancaster	*347-3106*
Wallace Morris, Finch	*984-2227*
Anne Marie Clemens, Vankleek Hill	*678-3341*
Herb Schwartz, Avonmore	*346-5721*
Andre Brunet, Glen Robertson	*347-3014*
Lionel Glaude, Alexandria	*525-2340*
Andre Menard, Green Valley	*525-3307*
Michel Ferland, Green Valley	*525-3424*
Germain Glaude	*525-4140*



Germain Glaude is back to serve you 100%. His experience and knowledge are to your benefit.



ON RAISIN RIVER
Only 2 miles west of Lancaster. Retirement haven.

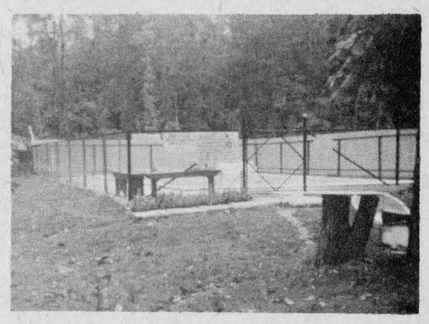

CAMPING SET-UP
25 acres, new bungalow with finished basement, 2 bathrooms. 3 other cottages included, in-ground pool, campsite for many trailers, etc., etc. Price low. Call today for a visit.

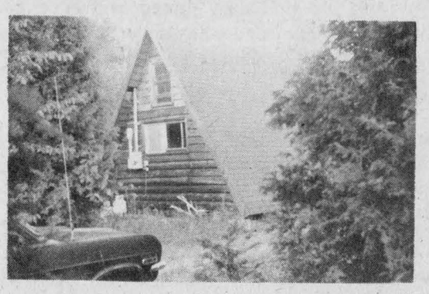

SET AMONG CEDARS
on 11 acres of land, on First of Kenyon, about 4 miles west of Hwy. 34. Recreational. $22,900.

FARMS
Complete dairy farm in Lancaster Township. Near 600,000 lbs. milk quota pool I and II, 188 acres of which 129 acres are tile drained. Above-average Holstein herd. Good line of equipment. Call for complete information.

CASH CROP LAND IN BAINSVILLE AREA
260 acres, 225 cultivated, mostly tile drained plus grain bin dryer, silos and few other buildings. Call Robert for details and be ready for spring planting.

BEGINNERS HOME GREENFIELD
$12,900 for half acre lot, fair old house that can be repaired and modernized, do it a bit at a time, old garage, taxes $105. Only $12,900.



LANCASTER VILLAGE
Only $24,000, new aluminum siding exterior, comfortable inside, one-car garage, large lot of 92x177 feet.

COUNTRY STORE AND HOME
$27,500 buys this one. Located a few miles north of Bainsville. Well built 2-storey home with forced air oil furnace, 4-pce. bathroom, 100 amp. electricity, vinyl exterior, drilled well. Store area includes shelving and counter. Only $27,500.

LOT ON HIGHWAY 34
East of McCrimmon's Corner, large size of about one acre, dug well, septic tank and weeping bed already installed, $9,500.

NEAR KENYON DAM
Facing lake, 32 acres land with a 10-acre bush lot at the back. 1975—70 foot house trailer in top shape, shed and workshop of wood-frame construction, $32,500. Don't let this one slip by.

WANT ACTION ON YOUR PROPERTY? CALL ONE OF OUR AMBITIOUS SALESMEN

BUSH LOT
Invest now in this 12-acre bush lot located only 3 miles from Alexandria. This may significantly reduce your heating cost in the future. Priced at $16,900. Terms available. Ask for Robert.

HOBBY FARM
45 acres between the Delisle River and County Road 25. Beautiful building site, drilled well, barn. $29,900.

38 TO 44 H.A. VACANT LAND
First Concession of Lochiel Township, 30.35 H.A. tillable, balance mature cedars and maple trees. Call Bill Wereley.

SERVICE ROAD SOUTH LANCASTER
3-bedroom bungalow, 4-pce. bath, recreation room in basement, forced air oil heating, above ground swimming pool, approved septic system.

Alexandria Richelieu Carnaval
Feb. 1 to Feb. 8
Get in the mood by building a snow sculpture now and getting out on the X-C ski trail in preparation for the X-C ski Citizens' Race of 8 miles on February 8.

Start the Year Right. Call the Boys at SAUVE REAL ESTATE LIMITED

Apartments

TWO 2-bedroom apartments for rent. Available Feb. 1st. Tel. 525-3966. 3-2p

3-bedroom apartment, ½ of duplex. Available January 1. Rent $200 a month. Tel. 525-1330. 50-tf

3-bedroom apartment for rent, centrally located, $195 a month. Available immediately. Tel. collect, 1-514-342-4362. 1-tf

2-bedroom apartment, heated, lights, washer and dryer, in Green Valley; available immediately; also another for Jan. 1st. Tel. Raymond Ouellette at Ouellette's Lumber Inc., 525-3786. 51-tf

MODERN 1-bedroom apartment. Private entrance, electric heat. Available immediately. Tel. 525-1330. 38-tf

ONE 2-bedroom apartment for rent. See Norman Laperle or Tel. 525-3614 between noon and 1 p.m. or evenings. 47-tf

2-bedroom apartment, $185 a month, heating and electricity not included, available immediately. Contact Jean Clement, Tel. 525-3868. 37-tf

2-bedroom apartments for rent. Available March 1. Tel. 525-1397 after 5 p.m. 3-3p

3-bedroom apartment, electric heating, new carpets, newly painted, centrally located, $190 per month. Tel. 525-3307 or 525-1052. 3-2p

1-bedroom apartment for rent. Apply 15 Elgin St. W. 2-3c

SMALL 1-bedroom house with carport, verandah and yard, $160 per month. Small 1-bedroom apartment, low heating bill, $155 per month. Office or store space, fronting on Main St. Various sizes available. Tel. 525-1642. 2-2p

APARTMENTS
FOR RENT
Contact
Levert Taxi
24 hours at your service
Esso Service Centre
89 Main St. S.
J. P. Levert, Prop.
525-2696
50-tf

Wanted

WANTED—small fanning mill. Tel. 525-3387 or 525-3110. 3-2c

WANTED
ANTIQUE
FURNITURE
I will pay up to $1,500 for your corner cupboard.
Contact
Rick Nielsen
Tel. 525-3277
3-3p

Wanted

WANTED—Will purchase furniture, knick-knacks, antiques, glassware, dishes and estates. Open at any time by chance or appointment. Tel. 613-527-2584 or 613-933-1914. 3-4p

WANTED—10 tons of good local grain. Tel. 527-5393. 3-3p

WANTED to buy—used 2-horse trailer, or stock trailer. Reasonable. Tel. 347-7126. 3-4p

WANTED to buy—200 acres of farmland in the St. Raphael's-Williamstown area. Reasonable. Apply Box C, Glengarry News, Alexandria, Ont. 3-4p

Help Wanted

EXPERIENCED sewers wanted and experienced seamers. Tel. 525-4008. 3-2p

PART-TIME help wanted. Bilingual preferred. Apply Jean Station. 3-tf

EXPERIENCED homeworkers for plain and overlock sewing machines. Also, special machine operators to work in factory. Betty's Clothing, Avonmore, Tel. 1-346-2125. 3-8p

Stormont, Dundas & Glengarry
County Board of Education
requires immediately
SECRETARY,
GUIDANCE
at
CHARLOTTENBURGH-LANCASTER DISTRICT HIGH SCHOOL
Requirements
—Grade 12 commercial or equivalent
—Office experience preferably in a school environment.
—bilingualism an asset.
Duties
—All normal duties related to the operation of a Guidance and Library Department along with any other duties as assigned by the Principal or his designate.
Hours of work
35 hours per week
Salary Scale
Group C (a) $189.42-$223.09
(1980 Salary Schedule)
Written applications will be received until January 27, 1981, by,
Mr. Ron McCabe, Principal
Charlottenburgh-Lancaster
District High School
P.O. Box 100
Williamstown, Ontario
K0C 2J0
Tel. (613) 347-2441
L. Chenier, Chairman
T. R. Léger, Director
3-1c

Help Wanted

WANTED—babysitter to come to my home, near Green Valley. Bilingual preferred. Tel. 525-2943. 3-tf

EX-AMWAY distributors earn 20% instead of 3%. For more information, call collect 1-416-844-0322 after 6 p.m. 2-2c

Help Wanted
Due to the addition of a new line of shoes and increased production, experienced sewing machine operators are required.
Apply in person
Brown Shoe Company
Factory Office
173 Kenyon St. W.,
Alexandria, Ont. 3-2c

HELP
WANTED
Experienced seamers on ladies' blouses.
Apply in person
Alexandria Blouse
Lochiel St. E.
2-1c

HELP
WANTED
Experienced home sewers for ladies' dresses and blouses
Apply in person
Alexandria Blouse
Lochiel St. E.
2-1c

An expanding farm equipment dealership requires:

1) One mechanic
Qualifications: previous experience or mechanic's course. Preference given to applicants with certificate of qualification.

2) Truck Driver
Qualifications: Class "A" Driving Licence, experience in operation of farm equipment.
Duties: Pickup and delivery of equipment and setting up of equipment.
Preference given to bilingual personnel.
Salary based on experience and competence.
Send resumé to:
Box G
Glengarry News
3 Main St., Alexandria
3-1c

ACTIVITIES
COORDINATOR
Applications are invited for the position of Activities Coordinator in an "accredited" long-term care facility.
This is a senior level position with responsibilities to the Administrator, in planning, implementing and coordinating a wide variety of therapeutic activities—such as crafts, arts, recreation, entertainment, etc.
Qualifications: Preferably has experience in activation—including ability in crafts and arts.
Should have a desire to achieve and displayed qualities of leadership with a sincere and empathetic attitude towards the elderly.
Salary: Negotiable within an established range.
This is a full-time position and serious applicants should express their interest by sending a complete resume to
The Administrator
Maxville Manor
Maxville, Ont. 2-2c
K0C 1T0

Work Wanted

WILL babysit children in my home, experienced. Tel. 525-2451. 3-2p

WILL babysit children in my home. Tel. 525-3048. 1-3p

Services Offered

salon funéraire
wilson
funeral home
Serving Glengarrians
In Cornwall
822 Pitt Street (613) 938-3888
Cornwall, Ontario
Ronald Wilson, Director
36-tf

Services Offered

CRAFTS. If you are interested in seeing my line of crewel, needlepoint, counted cross stitch, and latch hook, please contact Rachel Buss at 418 Dominion St. S., or call 525-3715. 3-2p

TWP
THE WATER PEOPLE
Free Water Analysis
COMFORT WATER TREATMENT
18 Main St. 2-tf
525-3877

DON CONROY
& SON
Septic Tank Cleaning
Repair and Insulation
Call 931-1108
931-1527
Summerstown, Ont.
18-tf

GENERAL
CARPENTRY WORK
Cement Repairs and Building
Carmel
Sabourin
Tel. after 6 p.m.
Tel. 525-1231
or 347-2781 10-tf

ANDRE
JOANETTE
Will Do
PAINTING
DRYWALL
TEXTURE
CEILING
WALLPAPERING
CALL
525-2518 52-4p

GLENGARRY
TIRE SERVICE
All types of tires
24 hour service
On-the spot repairs
Night Calls:
GILLES — 874-2727
RON — 347-3157
Glen Robertson
Tel. 874-2727

"Electric Heating and Modernization"
Delorme Electric
347-2495
or leave message
Will call back
South Lancaster
24 Hour Service Calls
46-tf

ATTENTION FARMERS
We pick up your sick, crippled and dead animals
Prompt Service
MACHABEE
ANIMAL FOOD, LTD.
St. Albert, Ont.
Long Distance Call
1-800-267-7178
Tel. Crysler (613) 987-2818
27-tf

HAZEN
MELDRUM LTD.
Ontario Land Surveyors
9 Main St. North
Alexandria, Ontario
Tel. (613) 525-3444
Denis Dutrisac, B.Sc., O.L.S.
Arpenteur/Geometre
45-13c

Air Conditioned
Fully Licensed
ACROPOLIS
DINING
LOUNGE
Alexandria Pizzeria
Reserve now for banquets, receptions, etc.
Tel: 525-2744 27-tf

Stidwill & Smith
Ontario Land Surveyors
Civil Engineers
107 Sydney Street, Cornwall
Tel. 932-7424
Call Collect
42-6M

Services Offered

WILL install carpets, cushion floor, etc. Tel. 525-1397 after 5 p.m. 1-4p

FURNITURE upholstering, Vincent Barker, Tel. 525-1001. 1-8p

RECORDER lessons, beginners or intermediate. Private tuition, experienced teacher, $5 per half hour. Tel. 525-4501. 2-2p

CUSTOM carpentry. Experienced in new constructions, additions, renovations, cabinets, etc. No job too big or too small. Free estimates. Sterling Braman, Tel. 525-1323 after 6 p.m. or weekends. 1-tf

Rooms, Boarders

CLEAN room, centrally located, for rent. Tel. 525-3956. 1-4p

Tenders

TENDER

IN THE MATTER OF THE ESTATE OF ALEXANDER CAMERON, LATE OF THE TOWNSHIP OF KENYON, IN THE COUNTY OF GLENGARRY, FORMERLY OF THE CITY OF WINDSOR, IN THE COUNTY OF ESSEX, RETIRED MACHINIST, DECEASED.

The Estate of the Late Alexander Cameron offers for sale a 1967 Chevrolet two-door motor vehicle in reasonably good condition. The vehicle may be examined at the residence of Henry Cameron, Kenyon Street, West, Alexandria, Ontario by appointment only. Phone Henry Cameron at 525-1111. All written applications to purchase should be made to the undersigned Solicitor on or before the 28th day of January, 1981.

DATED at Cornwall, Ontario, this 22nd day of December 1980.
Duncan J. MacDonald, Q.C.
126 Sydney Street
Cornwall, Ontario
Solicitor for the Executor.
1-3c

Services Offered

INCOME TAX
RETURNS
Business, Laborers
Farmers, Self-employed
Consult
JACQUES LAUZON
42 Derby St. East
525-2069
3-2p

SWOOP
CHIMNEY
SWEEPS
Have your chimney professionally cleaned
Fireplace, Air-tight Stoves
Bruce MacMillan
525-1721
Peter Peers
524-2791
11-13-tf

Notices

NOTICE TO CREDITORS

IN THE MATTER OF THE ESTATE OF ROBERT LESLIE MULLINS, LATE OF THE TOWNSHIP OF KENYON, COUNTY OF GLENGARRY, RETIRED SALESMAN, DECEASED.

TAKE NOTICE that all persons having claims against the estate of Robert Leslie Mullins, who died on or about October 5, 1980, are hereby required to send full particulars of their claims to the undersigned solicitors, on or before the 6th day of February, 1981, after which date the estate will be distributed, having regard only to the claims of which notice shall then have been received.

DATED at Alexandria, Ontario, this 6th day of January, A.D. 1981.
MacDONALD & AUBRY
Box 1000
Alexandria, Ont.
K0C 1A0
Solicitors for the Executors
2-3c

Notice

NOTICE TO CREDITORS AND OTHERS

IN THE MATTER OF THE ESTATE OF JOHN R. MacNEIL, LATE OF THE TOWNSHIP OF KENYON, IN THE COUNTY OF GLENGARRY, RETIRED FARMER, DECEASED.

TAKE NOTICE that any persons having any claim against the Estate of John R. MacNeil, who died on or about the 4th day of November, 1980, are hereby required to send full particulars of their claim to the undersigned Solicitor, on or before the 4th day of February, 1981, after which date the Estate shall be distributed having regard then, only to such claims as shall have been received.

DATED at Cornwall, Ontario, this 9th day of January, A.D., 1981.

DUNCAN J. MacDONALD, Q.C.
126 Sydney Street,
Cornwall, Ontario
Solicitor for the Executor
2-3c

Notice

NOTICE TO CREDITORS AND OTHERS

IN THE MATTER OF THE ESTATE OF ALEXANDER CAMERON, LATE OF THE TOWNSHIP OF KENYON, IN THE COUNTY OF GLENGARRY, FORMERLY OF THE CITY OF WINDSOR, IN THE COUNTY OF ESSEX, RETIRED MACHINIST, DECEASED.

TAKE NOTICE that any persons having any claim against the Estate of Alexander Cameron, who died on or about the 24th day of October, 1980, are hereby required to send full particulars of their claim to the undersigned Solicitor on or before the 28th day of January, 1981, after which date the Estate shall be distributed, having regard then only to such claims as shall have been received.

DATED at Cornwall, Ontario this 12th day of December, 1980.
Duncan J. MacDonald, Q.C.
126 Sydney Street,
Cornwall, Ontario.
Solicitor for the Executor.
1-3c

TOWNSHIP OF LOCHIEL

PROPERTIES FOR SALE

Sealed tenders, clearly marked as to contents, will be received by the undersigned until 12 o'clock noon, Monday, February 16, 1981 for the following vacant lots—

PARCEL NO. 1:
Being Lot 5, Block W, Plan 27 on the south side of Main Street, Glen Robertson, 50 ft. by 210 ft.

PARCEL NO. 2:
Being Part of Lot 7, Concession 2, north of the C.N.R., Glen Robertson. 42 ft. by 75 ft.

PARCEL NO. 3:
Being part of Lot 7, Concession 4, Glen Sandfield. 104 ft. by 320 ft.

A certified cheque in the amount of 10% of the tendered price must accompany each tender. (Balance must be paid within 30 days of Council's acceptance of bid.)
Lowest or any tender not necessarily accepted.

E. C. McNaughton, Clerk-Treasurer
Township of Lochiel
P. O. Box 56, Dalkeith, Ontario
K0B 1E0
3-2c

COMPLETE REGISTERED HOLSTEIN DISPERSAL

"RACINE" HERD OF RACINE BROTHERS
CASSELMAN, ONTARIO
will be sold at

Fawcett's Sale Arena

Winchester
ON TWO DAYS
January 23rd and January 30th
12:00 noon
TOTAL OF 225 HEAD SELLING

January 23

110 cows selling, all stages of lactation.

January 30

115 bred heifers, open heifers and calves selling.

Sales Managers' Note:
Having sold the farm, the herd must be dispersed. Mainly by E.B.I. sires, this herd is classified, production tested, and the B.C.A. is 128% - 135%. This herd has been exceptionally well managed and has been fed haylage and high moisture corn with no added protein of any kind for the last six years. A great opportunity to purchase some good young cows that know how to work and have not been pushed. The heifers are a well grown group, smooth and well-balanced. There are 45 sired by A-Gaydale Fury Alert and 10 by A-Nelacres Johanna Senator.

Mark these two dates on your calendar.

An opportunity to purchase many years of good cattle breeding and management.

HERD FREE-LISTED FOR BRUCELLOSIS.

For catalogues or any information, contact Sales Managers.

Fawcett Bros. Sales Service
Winchester
Allison (613) 774-3610
Ralph (613) 774-5710

FACTORY INVOICE SALE

All **1980 and 1981** *Cars*
in stock will be sold at dealer factory invoice

13½% FINANCING

available on selected car lines.

Sales tax rebates on light trucks and vans.
Don't forget about our town carnival starting February 1.
Offer expires January 30

Sales representatives: Bill Metcalfe, Serge Titley, Paul Leger

A Great Place to Buy Your Car!

MACEWEN FORD SALES LTD.

Alexandria 525-3766 | Cornwall 347-2636 | Maxville 527-2100

The Glengarry News

ALEXANDRIA, ONTARIO, WEDNESDAY, JANUARY 21, 1981

EDITORIAL

IT'S OUR OPINION

Consumers need more info

The Consumer Packaging and Labelling Act is a prime example of how government can protect consumers without, at the same time, hamstringing private business.

The Act requires that energy consumption labels be placed on all new refrigerators, freezers, dishwashers, clothes washers and electric household ranges.

Through such a label, the manufacturer must inform consumers about the number of kilowatt-hours of electricity per month the unit can be expected to use.

The government believes the labels will encourage manufacturers to improve the energy consumption of their appliances in order to become more competitive in the marketplace.

The benefits, therefore, are three-fold: The consumer gets a chance to make an intelligent choice because he or she is given information on which to make that choice; our research and development sector gets a boost as companies introduce new technology to make their product more competitive; and a better, energy efficient product assists in our energy conservation program.

All of this results, not because the government ventures into the area of manufacturing refrigerators or sets up a huge regulatory agency. It results merely because consumers are given the right to be informed.

This policy of encouraging consumer information should be developed in other areas of the economy. One of the major principles of our economic system is the concept of free choice. However, the ability to choose wisely is directly proportional to the information an individual has at his or her disposal.

The freedom we really need is not the freedom to make uninformed choices regarding products about which we know very little, but the freedom to information.

While such criteria as color and style will always be a factor in product preference, the consumer should have the right to factual, technical information as well.

The energy label concept and the car mileage tests done by the government are both excellent examples of the kind of information consumers require.

Critics of such a consumer policy might argue that the marketplace should be left to sort itself out, that "poor" products will fall by the wayside because consumers will stop buying them.

The shortcoming of this argument, however, is that it cannot deal with the hapless consumers who have to suffer from inferior products until word gets around that they are substandard.

In the case of a major purchase, such as a refrigerator or car, the consumer may have to suffer for years before remedies are found. "Rusty Ford" owners are a prime example.

Although Ford made changes in its late 70s models to make them more rust resistant, that didn't help those who had to drive around in rust buckets years earlier.

What is needed is advance information, not the dubious benefit of hindsight.

The right to information must be the major thrust of both government and consumer groups as we strive towards new strategies for consumer protection in the 80s.

B. R.

Theatre loss ends movie era here

Once upon a time, having a movie theatre in town was a sign of status. In the hey-day of the movie industry, going to the theatre was the main—if not only—form of entertainment available.

The loss of The Garry Theatre, therefore, ends an era in town. It is also one more indication that economic growth is gravitating to Cornwall, where we now have no less than seven different movie features showing at any one time.

The growth of malls and the availability of transportation has drastically changed our economic activity. It's nothing for teenagers to jump into the family car these days and go out for a night on the town in Ottawa or Montreal.

While this increased mobility has opened up many new opportunities for young people, it also has its drawbacks. As the area's youth flock towards larger centres for jobs as well as entertainment, there is bound to be a loss of community feeling. Not only does this tend to weaken the community as a whole, it tends to weaken the family unit. Glengarry sons and daughters have left for greener pastures, whether it be for jobs or opportunities for higher education.

Now, even our elementary school children are being threatened with the prospect of being bused to more distant locales.

Is there any future for the small rural community, or are we bucking an overpowering trend?



ITEMS OF AULD LANG SYNE . . .



. . . GLEANED FROM OUR FILES

TEN YEARS AGO
Thursday, January 21, 1971

Mrs. L. Edwin MacDonald, 35, of Detroit, the former Marian MacPhee of Alexandria, suffered serious injuries last week in a traffic accident in that city.—Lynden S. Hough, reeve of Finch Village was installed Monday morning as warden of the United Counties. He succeeds Alex McNaughton, reeve of Lancaster Township.—Don Yule has arrived from Carberry, Manitoba, to assume the post of assistant superintendent at the Carnation plant here.—Active in parish and community groups, Mrs. Christine Lemieux, 66, died January 3 in St. Joseph's Villa, Cornwall.—Five Lancaster area girls are in the running for the title of Snow Queen at the Lancaster Carnival. They are: Brenda McRae, Nancy Lunan, Mary Lyn Simmons, Lauri Brown and Nicole Charlebois.

TWENTY YEARS AGO
Thursday, January 19, 1961

James N. Fitzgerald, reeve of Maxville, was installed as warden of the United Counties Monday at the opening of the January session.—A Monkland man, Fred Lapierre, 29, was killed late Friday night when his car struck a tree north of Bonville.—The charter for the proposed hospital here has been applied for, reports G. G. Aubry, chairman of the provisional committee.—Rev. J. U. Tanner, DD, who died at his South Lancaster home last Thursday was 90. His last 60 years were lived at Lancaster.

THIRTY YEARS AGO
Friday, January 19, 1951

Effective February 1st are these clergy transfers: Rev. A. L. Cameron is named director of the Retreat House; Rev. R. J. MacDonald becomes pastor of St. Columban's, Cornwall; Rev. John McPhail comes to St. Finnan's as rector; Rev. Francis Foley is named pastor at Dickinson's Landing; Rev. Patrick Breton, assistant priest at St. John Bosco, Cornwall, and Rev. Hollis LaPierre, assistant at St. Columban's.—Capt. Aime Huot, who recently left Petawawa to report for duty with the Royal 22nd Regiment at Fort Lewis, Wash., has been promoted to the rank of Major.—Former Lancaster reeve and counties' warden, James A. McArthur was honored with a complimentary banquet, Wednesday at Lancaster.—Eugene Macdonald has been named Census Commissioner in Glengarry.—Mrs. Edgar MacLeod, Brian and Mark leave today to join Mr. MacLeod in Montreal.—On his return to Moncton, NB, Vincent Cameron was accompanied by Lee McCormick, who has accepted a position with Massey-Harris.

FORTY YEARS AGO
Friday, January 17, 1941

Dr. D. D. McIntosh, mayor-elect and the new Council were sworn into office at the first meeting held Monday evening. Other members are Reeve J. D. McPherson; Councillors R. Rouleau, Arnold Weir, Harold Stimson, Arthur Lauzon, Raoul Clement and Elie David.—Rev. John R. Donihee, assistant priest at St. Finnan's, leaves today for St. Columban's, Cornwall, where he has been transferred.—Miss Frances R. Kelly left Sunday to resume her studies at the Toronto Normal School.—L. B. Murray, Martintown, was re-elected president of the St. Lawrence Valley Holstein Breeders' Association, at the annual meeting here, January 9th.—Campbell MacGillivray was good for three goals as AHS opened the Interscholastic season at Maxville with a 4-1 win. Rudolph Villeneuve was Maxville's lone scorer.

FIFTY YEARS AGO
Friday, January 16, 1931

Monday evening, eleven of the prominent citizens of Maxville, interested in promoting curling in their home town, visited the local club to learn the game at first hand. Several of them became members of the local club and no doubt a curling rink in Maxville will be in prospect.—On Monday afternoon fire destroyed the barn and woodshed of Albert Dapratto, the island, the loss including a horse.—Miss Jeanne Goulet left last week to continue her studies at Rideau Street Convent, Ottawa, while George Goulet returned to Bourget College, Rigaud.

SIXTY YEARS AGO
Friday, January 21, 1921

True to promise, power was turned on in Alexandria on Tuesday 18th inst., at 3:45 p.m. Mayor Simon, members of the Council and of the Utilities were present at the time. Alexandria's "white way" is being much admired. The turning on of the hydro was marked Tuesday evening by Joseph Laferriere, pro-

(Continued on Page 14)



Perspective

by Bob Roth

Tempest in teapot

A suggestion by Cornwall Alderman Francis Guindon that the city take revenge on Charlottenburgh Township for scrapping the proposed expansion of Summerstown Airport has stirred quite a tempest in a teapot.

Guindon said the city should consider annexing parts of Charlottenburgh or cutting off the township's use of the city's sewage disposal plant.

According to Charlottenburgh officials, the township doesn't use the sewage treatment plant.

Given the widespread publicity given to Guindon's remarks—made publicly at a city council meeting—township officials had little option but to respond. (If they hadn't done so willingly, reporters would have simply pressed them for comment.)

Township council was most restrained in its reply, considering the nature of Guindon's remarks.

Reeve Ewen McDonald could have made counter threats. He could have suggested, for example, that the township totally withdraw its support of a regional airport. (Although council scrapped the Summerstown site, it did agree to contribute financially if a regional airport is built somewhere else in the United Counties.)

The reeve essentially made two comments. In one, referring to Guindon's statement on the sewage plant, McDonald suggested the alderman "get his wires straightened around."

Referring to the annexation threat, McDonald suggested the comment was unworthy of an alderman and that he felt "sorry for the ratepayers of Cornwall who have inflicted themselves with such an alderman."

All members of council were extremely careful to point out that they hoped Guindon's views were only that of one man, and not those of the city council as a whole.

By contrast, city aldermen did not speak up at their meeting to take sides one way or the other when Guindon made his comments.

Some Charlottenburgh councillors felt the other aldermen should have let their positions be known lest their silence be interpreted as tacit support for Guindon.

In this atmosphere of uncertainty, then, Charlottenburgh councillors decided they had better make it clear that they did not appreciate such treatment.

The latest volley in the war of words took place the day after the Charlottenburgh meeting when Guindon said he was considering legal action against the reeve and Deputy Reeve Morgan Major because of their comments about him. (Major's comments were relatively mild.)

Surely, this matter has gone far enough.

True enough, the city does have a right to be somewhat upset with the township. Many long hours have been spent by city officials preparing plans and attending meetings with the former council only to have it flip-flop back and forth—first in favor of the airport, then against it, then in favor of it.

But Alderman Guindon should appreciate the fact that there was an election and the airport was a big issue.

The people spoke. A new anti-airport council was elected.

This new council has not flip-flopped. It has made one decision—the only decision possible if representative democracy means anything at all.

Hopefully, Alderman Guindon will re-think his position and recognize the wisdom of trying to work in harmony with the new council. In politics, you win some and you lose some. It doesn't pay to hold grudges and one sign of a seasoned politician is the ability to grasp this essential aspect of political life.

Nothing underscores the nonsensical nature of this latest battle more than the fact that Alderman Guindon is now threatening legal action against the only two members of the new Charlottenburgh Council who did support the city's proposal for Summerstown airport.

THE GLENGARRY NEWS LIMITED

A member of the Canadian Community Newspapers' Association

CNA Audit Bureau of Circulation ABC

THE GLENGARRY NEWS LIMITED

P.O. Box 10, Alexandria, Ont.—Tel. 525-2020

EUGENE A. MACDONALD, President
EMILE HURTUBISE, General Manager and Publisher
ANNA MARGARET MacDONALD, Editor
ROBERT ROTH, Assistant Editor

SUBSCRIPTION RATES: $10.00 per year; $12.00 per year in Canada, beyond the 40-mile zone; $20.00 per year U.S.A. and Foreign—Second class mail registration No. 1302

'From the old rail fence'

by Anna Margaret



During the last few years churches have been more than busy involving members of the laity in work done formerly only by clergy.

In this the church is fulfilling a great hunger in the hearts of many who have been sincerely wanting to lend a helping hand to their neighbors but who have not. This was not so much a lack of concern but a lack of training in "how to cope" with situations.

—How to help without appearing to interfere?

—How to help without hurting someone's pride?

How to help without having someone feeling his privacy is being invaded?

Clergymen will tell us there are people who come to church to be baptized, to be married and when they are taken to be buried but are seldom seen in between.

Is this because it is only at special times these people are involved in the liturgy and at other times they feel they do not belong?

The "Love of Neighbor" commandment we would all like to keep but most of us require that the work be spelled out for us. It is not so much that we lack love so much as we do not know how to express it.

A nucleus from each parish in the Glengarry Deanery gathered at St. Raphael's on the weekend in a new movement known as "Parish Renewal." This was just the beginning of weekends which will be open to people in a quest for information on how they can live out their Christian mandate.

Some people have been gifted with a particular awareness of others and the sufferings they endure. Such a writer is Michael Quoist whose particular insight into individual suffering he describes in the article "Two loves only" in his book "Prayers." It follows in part:

"The suffering of the boy whose mother has slapped him without cause and that of the man whose boss has reprimanded him in front of the workers.

The suffering of the ugly girl neglected at a dance, and that of the woman whose husband doesn't kiss her any more,

The suffering of the child left at home because he's a nuisance and that of the grandfather made fun of because he's too old,

The suffering of the worried man who hasn't been able to confide in anyone and that of the troubled adolescent whose worries have been ridiculed;

The suffering of the desperate man who jumps into the canal and that of the criminal who is going to be executed,

The suffering of the unemployed man who wants to work and that of the worker who ruins his health for a ridiculous salary,

The suffering of the father who piles his family into a single room next to an empty house and that of the mother whose children are hungry while the remains of a party are thrown into the garbage,

The suffering of one who dies alone, while his family, in the adjoining room, wait for his death, drinking coffee.

All sufferings,

All injustices, bitterness, humiliations, griefs, hates, despairs,

All sufferings are an unappeased hunger,

A hunger for love.

So men have built, slowly, selfishness by selfishness, a disfigured world that crushes them;

So the men on earth spend their time feeding their self-love,

While around them others with outstretched arms die of hunger.

They have squandered love.

I have squandered your love, Lord.

Tonight I ask you to help me to love.

Grant me, Lord, to spread true love in the world.

Grant that by me and by your children it may penetrate a little into all circles, all societies, all economic and political systems, all laws, all contracts, all rulings;

Grant that it may penetrate into offices, factories, apartment buildings, movie houses, dance halls;

Grant that it may penetrate the hearts of men and that I may never forget that the battle for a better world is a battle of love, in the service of love.

Help to love, Lord, not to waste my powers of love, to love myself less and less in order to love others more and more,

That around me, no one should suffer or die because I have stolen the love they needed to live."

Urges respect for Indian rights

P.O. Box 1720, Kenora, Ont.
P9N 3X7
Jan. 6, 1981

The editor,
The Glengarry News:

It is my understanding that some weeks ago your newspaper may have received a copy of a letter from Mr. D. A. Ogston, president of the Ontario Federation of Anglers and Hunters. This open letter was addressed to the Hon. James Auld, provincial Minister of Natural Resources.

I would be very pleased if you would consider publishing this reply in your newspaper so that your readers will be better informed about the firm basis for Indian hunting and fishing rights, and our willingness to work with the provincial government to better conserve wildlife in Ontario.

Yours sincerely,
Robin Greene,
Grand Chief, Grand
Council Treaty #3

The letter follows:

Dear Mr. Ogston:

Recently you circulated an open letter to the provincial Minister of Natural Resources, in which you state that things are "constantly becoming easier for Ontario Indians who want to take Ontario's fish and wildlife." That is simply not true, and there is no justification for trying to take away more of the traditional and legal hunting and fishing rights which Indian people have.

Sometimes it seems that you have forgotten completely the fact that before the arrival of the white man, the game and fish were abundant beyond belief in Ontario. There were many more Indian people then than the present 70,000 status Indians, but our forefathers had respect for the land, water and air, and nature's creatures were conserved very well.

Non-Indian society, however, has had an absolutely devastating impact upon wildlife in Ontario. First there were the overkills of game and fish which threatened our people with starvation. Then we became aware of the effects of your industrial society and government with the destruction of the wilderness and the poisoning of many lakes and rivers. Now there is spreading damage from acid rain. This is a very poor record of conservation.

You should remember that when our forefathers welcomed and assisted the settlers in Ontario, they reserved for Indian people the perpetual right to hunt, fish, trap and gather. As Indian people we cherish our special relationship with the land and nature's creatures, and no non-Indian government has the right to interfere with this.

The Imperial Crown recognized that we are distinct Indian nations when King George issued the Royal Proclamation in 1763. In the case of the 9,000 Indian people living in Northwestern Ontario, our forefathers negotiated on behalf of our nation a solemn treaty with the Crown in 1873.

As a condition of allowing the Crown to hold title to most of the 55,000 square miles of land, we were assured that we could hunt, fish, trap and gather Wild Rice "as long as the sun shines and the water runs that is to say forever." These same rights apply for all Indian people in Ontario because we are the aboriginal people of this land.

The great injustice is that these basic legal rights for Indian people have not been respected by the federal government, in its application of the Migratory Birds Convention for example, nor by the provincial government in the Game and Fish Act and the Ontario fishery regulations. This is why our hunting and fishing rights must be guaranteed clearly in the new Canadian constitution.

Regarding the province's responsibility for wildlife, Section 88 of the BNA Act firmly states that the province must respect Indian treaties and it cannot legislate for Indians. As a result, provincial conservation officers have no right to enter Indian lands nor to charge any Indians for supposedly breaking provincial game laws.

It is wrong for you to believe that Ontario's natural resources can be conserved by further denying Indian hunting and fishing rights. On the contrary, we have indicated to the provincial government that we are willing to enter into arrangements for the co-management of fish and game stocks. Indian people have much to offer to greatly improve Ontario's conservation efforts, if the province recognizes our fundamental rights. The province, however, has refused to respond to us for the last seven months regarding this matter.

We urge you and all citizens of Ontario to press the provincial and federal governments to respect Indian hunting and fishing rights, and to co-operate with Indian people for co-management and better conservation of wildlife in Ontario.

Yours sincerely,
Robin Greene, Grand
Chief, Grand Council
Treaty #3

Auld Lang Syne . . .

(Continued from page 13)

prietor of the Grand Union Hotel, who banqueted local officials and representatives of the Hydro Commission.—On Saturday, January 29, Mr. Burke of the Livestock Branch, Ottawa, will come to Alexandria to address a meeting called to form a co-operative egg circle.—Miss Una Cameron left on Tuesday for Renfrew, where she joins the teaching staff of St. Anne's Convent.—John D. McRae, Stewart's Glen, left on Friday for Ottawa, where he has entered the service of the Merchant's Bank.—The erection of the new bridge across the River aux Raisins, South Lancaster, on the new Ontario Highway, is nearing completion.—Wednesday of last week P. A. McDougall Maxville,



Letters policy

The News prints letters to the editor providing they are not libelous and carry the signatures, addresses and phone numbers of the writers. This is necessary to ensure letters are authentic. Pen names are not permitted. Letters should be no more than two type-writtern pages, double spaced or the equivalent in handwriting. All letters are subject to editing.

fell and seriously injured his hip.—Miss Annabel McDonald, Kenyon St., left for Montreal on Wednesday.

EIGHTY YEARS AGO
Friday, January 18, 1901

Citizens of Lancaster and the district, some 800 strong, warmly welcomed Trooper James R. Fraser of the Royal Canadian Dragoons, on his arrival home Monday from South Africa.—Geo. H. Kemp, late of the Alexandria Carriage Works has opened up a furniture, undertaking and upholstering establishment in the Good Luck stand, corner Main and Kenyon Streets.—Alex McPherson, the well-known dairyman of Green Valley, was in town Monday. We learn Mr. McPherson has just completed the purchase of the North Lancaster Cheese and Butter factory.—John Montgomery, Baltic's Corners, is in a critical condition as the result of a violent quarrel last Thursday morning with his hired man, Alfred Watts. Mr. Montgomery was hit a terrific blow on the temple with a fork and was knocked unconscious.—Alex P. McDougall and John McCuaig of Maxville, left last week for Black Lake, Que., where they will work an asbestos mine with the former's brother, Duncan P. McDougall.—Tupper McDonald, Edwin Slack, Anson Raymond, Duncan Falkner and Miss C. Cattanach, all of Williamstown, have returned to resume their studies at Queen's University.—Angus McDonald, son of Reeve McDonald, writes to his mother of experiences on the South African front.

Quiet week

Alexandria Fire Dept. answered only one call in the past week. On Saturday night, at 7:30, they were called to Glen Roy Road North where a '75 Dodge Maxi van owned by Diane Choquette was on fire. The van was a complete loss but they managed to keep the fire from spreading to a nearby mobile home.

Hall burns

Lancaster Firemen were called to the Club Naturist in the Tenth Concession of Lancaster on Sunday night when a recreation hall took fire.

Fire Chief Roger Menard and 12 men responded but the fire had progressed beyond a stage where the building could be saved.

In spite of the freezing temperature all the mechanism was in operative condition on the trucks.

January Sale
Visit the
Kennedy Boutique
Open Friday Evenings
4 to 8 p.m.
Sat., 9 a.m. to 5 p.m.
1/4 mile west of McCrimmon off Hwy. 34
2-3c

MICHEL MENARD
DENTURIST
Ste. Catherine, St. Polycarpe
Complete or Partial Plates
Immediate Appointments
And Dental Repairs
45-12c
For Appointments Tel. 1-514-265-3332

13½%
Annual Interest
Scotia Mortgage Corporation Term Notes
- Fixed Terms 1-10 years
- Minimum investment $1,000
- Unconditionally guaranteed by The Bank of Nova Scotia
- Ask for more details at any branch

Scotiabank
THE BANK OF NOVA SCOTIA
All rates subject to change without notice.

Presents Quaker punch for drinkers

Box 43, Alexandria, Ont.

The editor,
The Glengarry News:

One of the efforts of the Alcohol and Drug Concerns Inc. is to introduce or promote a lifestyle that is independent of the use of alcohol or other harmful drugs.

They offer the enclosed list of alternate drinks and I would hope that the most far-reaching method by which to share the recipes is through the medium of your newspaper.

Will you kindly print them for the benefit of groups, AA etc. who do not wish to use alcoholic drinks?

Yours sincerely,
Edna MacMillan

ALTERNATE DRINKS
FRUIT PUNCH

Serves 50. 2 cups white sugar; 2 cups water, boil 10 minutes and cool; ¾ cup strong tea; 1⅓ cups lemon juice; 2½ cups frozen orange juice (not the concentrated); 4 cups red fruit punch; 2½ cups pineapple juice; four 30-oz. bottles ginger ale, to be added at last minute.

FRUIT PUNCH

Two 30-oz. bottles ginger ale; 2 bottles cranberry juice; one 48-oz. can grapefruit juice; one 48-oz. can orange juice.

RUSSIAN TEA

¾ cup iced tea mix or instant tea (Nestea 100%); 2 small or 1 large pkg. or 7/8 cup orange crystals (Tang); 2 small or 1 large pkg. or 7/8 cup instant lemonade; ¼ or ½ cup sugar (optional); 1 tsp. cinnamon; ½ tsp. cloves. Mix dry ingredients and store in a large jar. To serve, put 1 to 2 tsp. in 1 cup of hot water, with a bit of honey, if desired.

QUAKER PUNCH

⅓ cold tea; ⅓ fruit juice (orange, apple, grapefruit, etc.); ⅓ carbonated drink (ginger ale, 7-Up, Sprite). Serve over ice cubes. (⅓ means ⅓ of a cup, glass, or one 30-oz. bottle with 30 oz. fruit juice and 30 oz. tea for larger quantities).

More letters on Page 20

Eastern Ontario Health Unit
PRENATAL CLASSES
Eastern Ontario Health Unit will be conducting Prenatal Classes beginning February, 1981 at Glengarry Memorial Hospital, in Alexandria. For information, call the Health Unit in
Alexandria 525-2222
Cornwall (Collect) 933-1375
2-3c



WOOD STOVES
COTTAGER with blower & heat exchanger
UNICORN with blower & heat exchanger
INSERTS — FURNACES — GLASS DOORS
CHIMNEYS — ACCESSORIES
Your Best Choice of Makes and Models
- Lakewood
- Timberline
- Better 'N Ben
- Ulefos
- Free Flow
- Carmore
- Hunter
- Fuego

NRG Energy Designs & Products Inc.
We sell Husqvarna Chainsaws
Showroom Location
Cornwall Township IX B
(North of St. Andrews W.)
Tel. 933-5249
MEMBER CANADIAN WOOD ENERGY INSTITUTE
42-tf

LIBERAL
NOMINATING CONVENTION
for the
Provincial Riding of
SD&G
Monday, February 2, 8 p.m.
Finch Arena
3-2c

MacGillivary's Outfitters
315 Clark Ave., Cornwall
Tel: 933-4867

BAGPIPES
HIGHLAND SUPPLIES
TARTAN
by the yard
Anything Scottish—
37-tf We have it

FREE
SEED and GARDEN CATALOGUE
Send today for your big FREE Catalogue of Flower and Vegatable Seeds, Garden Supplies and Ideas.
ONTARIO SEED CO.
P.O. Box 144
WATERLOO, ONT. N2J 3Z9
Name .....
..... Code .....
2-2c

CO-OP
Your Electrical Supply Centre



NMD-7 14/2 Electrical Wire
Non-metallic sheathed cable. For exposed and concealed wiring in dry locations where not exposed to mechanical injury. Insulated with polyvinyl chloride compound. Wrapped with moisture repellant paper and covered with a strong vinyl coat..... 540-804
CO-OP SPECIAL 49¢ meter

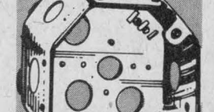
Indoor Extension Cord 2.49
4.5 m general purpose cord with an unbreakable moulded-on plug and 3-way outlet. Ideal for use with lamps, fans, radios, etc. 13 amp, 125 volt.
..... 540-964


Steel Staples 3.19 staples
Large steel staples to hold cable in place and avoid tripping. Approximately 150 staples to one box. Small staples are also available..... 540-060


Wire Connectors 19¢ea
No. 2 Marr
C.S.A. approved for both fixtures and wiring connections on circuits up to 600 volts lighting fixtures up to 1000 volts. With insert.
..... 540-206


Poly Vinyl Electrical Tape 69¢ roll
Excellent resistance to water, oils, acids and corrosive chemicals. Thickness of .007". 150% elongation. 3/4"x66' black tape.
..... 540-017

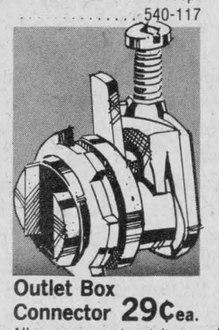
Octagon Outlet Box 69¢ea.
4" wide electrical outlet box with four end pry outs for non-metallic sheathed cable. Three 1/2" conduit. Box is 1 1/2" deep.
..... 540-117

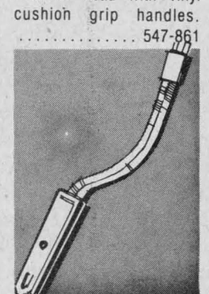
7" Combination Pliers 7.98 ea.
Dependable slip-joint style combination pliers with side and joint cutters. Polished head with vinyl cushion grip handles.
..... 547-861

CO-OP SPECIAL 11¢ ea./up
Top Quality Fuses and Fusetrons
Plug fuses with clear glass body and brass screw shield—produced to rigid standards, the best in circuit protection.. 15, 20, 25, 30 amps..... 11¢ ea.
Fusetrons, for use where a momemtary overload is required in dryers, bench saws, etc. 15, 20 amps.
..... card of 1—39c

CO-OP SPECIAL 89¢ ea.
Electrical box
Sectional switch box 2" wide, 3" long and 2 1/2" deep, reversible end lugs, knockouts for 1/2" conduit, 2 each side and back, one each end. Nail holes on side for nailing to joist..... 540-113

Outlet Box Connector 29¢ea.
All pressure cast metal connector for non-metallic sheathed cable and armoured cable. 3/8". Shop CO-OP for all your electric supplies!..... 540-211

Current Tester 1.79 ea.
Current tester indicates if circuits are alive 60-500 volts. Bakelite head with pocket clip for convenient carrying..... 540-173

EVERYONE WELCOME TO SHOP CO-OP
...Friendly, helpful service...Quality products...
Competitively priced.

UNITED CO-OPERATIVES OF ONTARIO
Alexandria
Main St. 525-2523
Price in effect 'til January 31/81
CHARGEX WHERE AVAILABLE
FINANCING AVAILABLE THROUGH

ALEXANDRIA IGA

424 MAIN STREET SOUTH

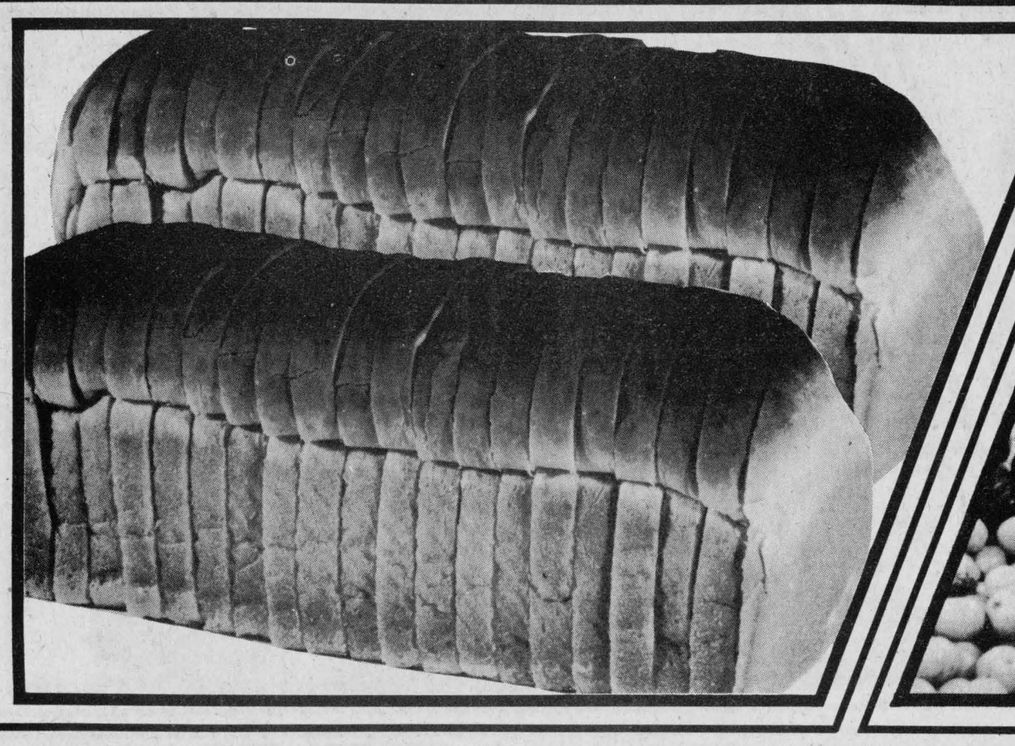



Alexandria IGA
White Sliced Bread
24 oz. loaf
49¢

Frontenac
Assorted Flavours
Ice Cream
2 L cont.
$1.19

Freshly Ground
Regular Ground Beef
$1.19 lb

Pepsi-Cola
Soft Drink
750 ml btl.
(Plus 25¢ deposit per bottle)
29¢

Store Sliced
Cooked Ham
$1.69 lb

Allen's Vitaminized
Apple Juice
48 fl. oz. tin
.79

Yum Yum
Potato Chips
2 x 150 g bags
.89

Kent Frozen Concentrated
Orange Juice
12 fl. oz. cont.
.49

Habitant
Pea or Vegetable
Soup
28 fl. oz. tin
.59

SPECIALS AVAILABLE AT ALEXANDRIA IGA ONLY.

PRICES EFFECTIVE FROM TUESDAY, JANUARY 20 UNTIL CLOSING SATURDAY, JANUARY 24, 1981.
WE RESERVE THE RIGHT TO LIMIT QUANTITIES TO AVERAGE FAMILY REQUIREMENTS.
SPECIALS AT ALEXANDRIA IGA ONLY.

GRAND OPENING

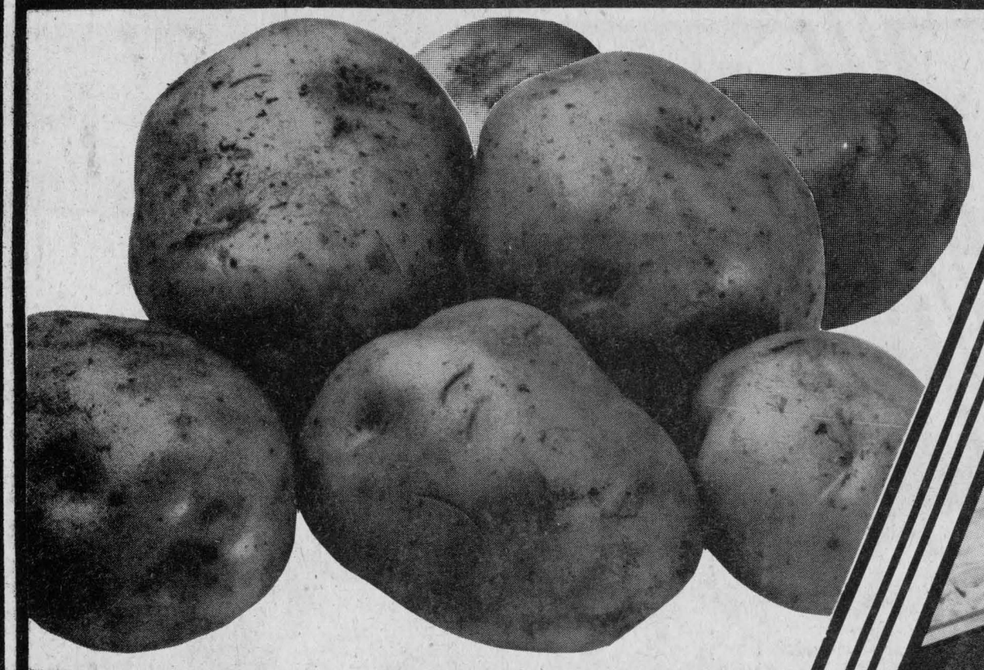



Canada No. 1 Grade
New-Brunswick
Potatoes
20 lb bag
$2.69

Store Baked
Vienna Rolls
doz. **69¢**

Mix-O
Bleach
128 fl. oz. cont.
.79

Tide
Powdered
Detergent
6 L box
2.99

ALEXANDRIA IGA

GRAND OPENING CONTEST

$5,200 IN PRIZES

GRAND PRIZE

WIN A TRIP FOR 2 TO PORTUGAL
ENJOY AN 8 DAY/7 NIGHT HOLIDAY FOR 2 TO PORTUGAL DURING MAY OR JUNE 1981.

(Approximate retail value) **$2,800**

(Actual date to be specified by IGA)

PLUS 200 2nd Prizes WIN ONE BAG OF GROCERIES
Containing $12.00 worth of grocery products.

40 Lucky Winners each week during the contest period from January 13, 1981 to February 21, 1981.

retail value **$2,400**

All winners of groceries will have their tickets re-entered for the Grand Prize draw on Saturday, February 21, 1981.

Complete contest rules available at this store.

IGA ALEXANDRIA IGA
Grand Opening Contest Entry From

Name _____

Address _____

Telephone No. _____

Last day to enter is Saturday, February 21, 1981 before 4:30 pm.

People Come First at IGA

Fresh, Butt or Shank Portion
Pork Leg Roast
$1.18 lb

Fresh
Pork Picnic Shoulder Roast
$1.08 lb

Fresh
Pork Butt Shoulder Roast
$1.18 lb

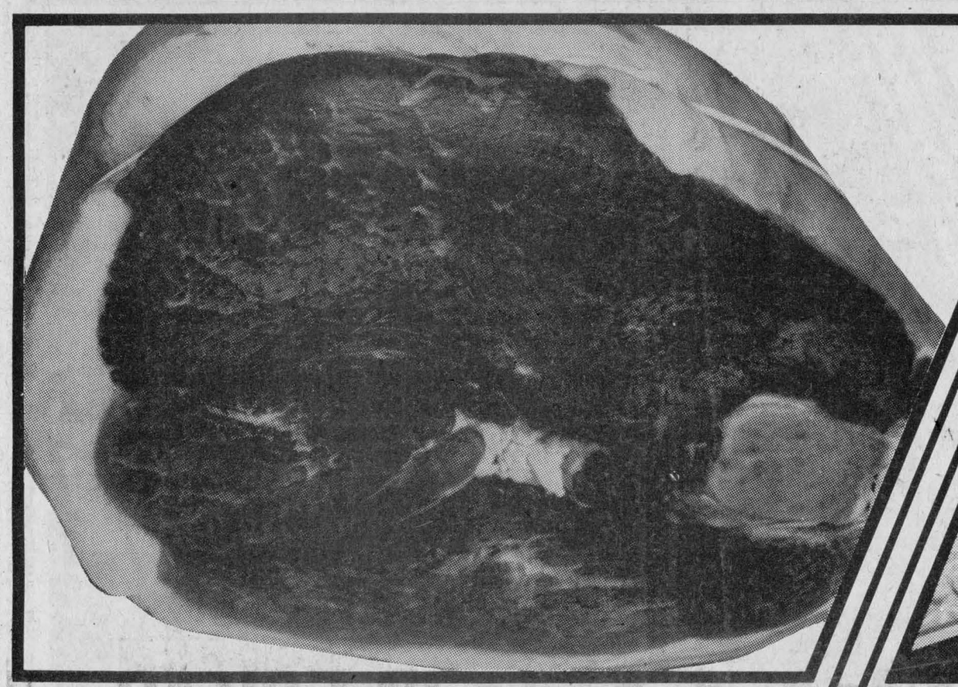



Schneiders 500 g pkg. 4 Varieties
Sliced Side Bacon 1.89

Schneiders 500 g pkg. 4 Varieties
Bologna 1.99

Store Packed Beef and Pork
Sausage lb 1.19

Royal Tender 500 g pkg. Sliced
Side Bacon 1.59

Schneiders 500 g pkg. 4 Varieties
Wieners 1.79

Schneiders 500 g pkg. Regular or All Beef
Mini Sizzlers 1.99

Maple Leaf 2 to 3 lbs
Corned Beef Brisket lb 2.39

Maple Leaf 3 to 4 lbs Sweet Pickled
Cottage Rolls lb 1.49

Schneiders 175 g pkg. Mac & Cheese, Bologna or
Chicken Loaf .89

Schneiders 5 Varieties 14 oz. pkg.
Meat Pies 1.59

Maple Leaf 250 g pkg. Salami, Garlic Sausage or
Pepperoni Sticks 1.49

Previously Frozen
Pork Liver lb .49

Schneiders 2 to 3 lbs
Old Fashioned Hams lb 3.49

Schneiders 175 g pkg.
Sliced Cooked Ham 1.59

Schneiders Country Mellow 2 to 3 lbs
Boneless Picnic lb 2.89

Schneiders 4 Varieties 500 g pkg.
Lunch'n Snacks 2.79

Previously Frozen
Pork Hocks
lb .49

Previously Frozen
Pork Riblets
lb .49

Bulk, Store Packed Frozen
Fish Cakes
lb .59

Store Packed Frozen Boston
Blue Fish Fillets
lb 1.19

Store Packed Frozen
Haddock Fillets
lb 1.99

Royal Tender
By The Piece Only
Bologna lb .99

People Come First at IGA

Florida Grown
White Grapefruit
48's
for **69.99¢**

IGA Unsweetened
Grapefruit Juice
48 fl. oz. tin
79¢

Duncan Hines
Assorted Varieties
Layer or Snack Cake Mixes
380 g pkg.
99¢

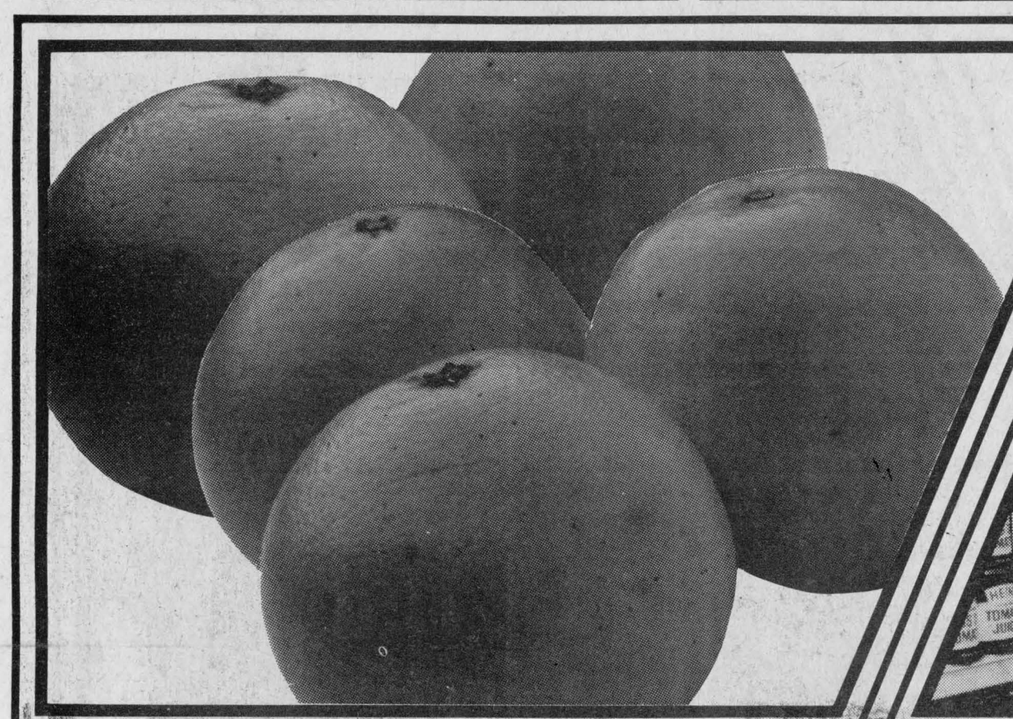



Florida Grown
Cello Radishes
1 lb.
.49

Florida Grown
Avocados ea. **.79**

Canada No.1 Grade
Waxed 1 lb.
Rutabagas **.19**

Jolly Miller 3 x 3 oz. pkg.
Orange Flavoured
Crystal Drink Mix **.79**

Kraft
24 oz. cont.
Orange Marmalade **1.59**

Kraft Pure
24 oz. cont.
Strawberry or Raspberry
Jam **2.39**

Red Rose
Pkg. of 60
Orange Pekoe
Tea Bags **1.89**

Mountain Blend
1 lb pkg.
Bean or Ground Coffee **3.49**

Stokely Fancy 14 fl. oz. tin
Cut Wax Beans, Cream Style Corn, Fancy Peas or Bean Salad **2/.79**

Niblets 12 oz. tin
Fancy
Kernel Corn **.49**

Carnaval
10 oz. tin
Whole Mushrooms **.79**

Grandma Brown
19 oz. tin
Baked Beans **.94**

Clark's
14 oz. tin
Beans with Pork **.68**

Heritage
28 fl. oz. tin
Choice Tomatoes **.69**

Catelli
14 fl. oz. tin
Meat Sauce **.86**

IGA 500 ml btl.
Pink or Lemon
Detergent **.59**

Four Star 14 fl. oz. tin
Choice
Fruit Cocktail **.69**

Success 28 fl. oz. tin
Standard
Peach Slices **.89**

Florida Grown
Sweet Juicy
Temple Oranges
100's
doz. **$1.49**

Canada
Fancy Grade
Spartan Apples
3 lb.
89¢

Niagara
Frozen Concentrated
Orange Juice
12 fl. oz. cont.
59¢

Niagara
Frozen Concentrated
Apple Juice
12.5 fl. oz. cont.
79¢

Catelli Spaghetti, Spaghettini or Ready Cut Macaroni
1 kg pkg.
1.19

Light 'n Lively
Assorted Flavours
Yogourt
500 g cont.
.89

White Swan Pkg. of 200
Assorted Colours
Two Ply
Facial Tissue **.69**

White Swan 2 roll pkg.
Assorted Colours, Two Ply
Paper Towels **1.09**

White Swan 6 roll pkg.
Assorted Colours, One Ply
Bathroom Tissue **1.79**

White Swan Pkg. of 300
Assorted Colours
Paper Serviettes **1.99**

Clairol Herbal Essence
350 ml btl.
Normal or Oily
Shampoo **2.49**

Johnson & Johnson
250 g cont.
Baby Powder **1.89**

50 ml tube
Nivea Cream **1.29**

Pkg. of 24
Feen a Mints **1.39**

Pkg. of 9
Assorted Sizes
Family Comb Pack **.59**

Palmolive 100 ml cont.
Rapid Shave **.49**

"Glassbake" White
Assorted Sizes
Ovenproof Bakeware ea. **1.99**

Assorted Colours
with Teflon Palms
Oven Mitts pr. **2.49**

Aylmer Chicken Vegetable,
Cream of Mushroom,
Cream of Celery,
Chicken Noodle or Chicken Rice

Soup

10 fl. oz. tin

for 3 99¢

Robin Hood
White Enriched

All Purpose Flour

2.5 kg bag

$1 89

IGA Pink or Lemon

Liquid Detergent

500 ml btl.

59¢





Christie Premium 450 g pkg. Regular or Salted **Soda Biscuits** .99	Honey Wheatberry Pkg. of 6 **English Muffins** .59	Pillsbury 8 oz. cont. **Sweetmilk Biscuits** .39	Lavo 2 L cont. **Liquid Bleach** .69
David Maple Leaf 600 g pkg. Strawberry Tarts or Ginger Snaps **Biscuits** 1.99	Monarch 1 lb tub (Ont. Stores) **Soft Margarine** .94	Green Giant 9 oz. box Assorted Varieties **Frozen Entrees** 1.29	Dr. Ballard 24 oz. tin Assorted Varieties **Specialty Dog Food** .75
Dietrich 24 oz. loaf 100% Whole Wheat (Ont. Stores) **Bread** .69	Golden Girl 1 lb tub (Que. Stores) **Soft Margarine** .84	McCain 14 oz. box Frozen Pepperoni **Pizza** 1.99	McCain 14 oz. box Frozen **Deluxe Pizza** 1.99
Weston's Pkg. of 12 **Hamburg & Wiener Rolls** .89	Kraft 500 g pkg. Processed Deluxe **Cheese Slices** 2.49	Neilson Assorted Varieties **Family Bars** ea. .79	Food Saver 100 ft. pkg. **Wax Paper** 1.15
Weston's Pkg. of 4 **Chocolate Swiss Rolls** .89	Cracker Barrel 16 oz. block Medium **Coloured Cheese** 2.65	Sifto Iodized 1 kg pkg. Household **Table Salt** .53	Alcan 45 cm 5 m pkg. **Aluminum Foil Wrap** 1.33

Carnation
Evaporated Milk
385 ml tin

2 for 99¢

Maxwell House
Instant Coffee
10 oz. jar

$5 49

Downy
Fabric Softener
3 L cont.

$3 09

Tide
Powdered
Detergent
6 L cont.

$3 39

People Come First at IGA

STORE HOURS
Open: Every Thursday 'til 9 p.m.
Fridays 'til 9 p.m.
Saturdays 8:30 to 5 p.m.

PRICES EFFECTIVE FROM MONDAY, JANUARY 19 UNTIL CLOSING SATURDAY, JANUARY 24, 1981.

WE RESERVE THE RIGHT TO LIMIT QUANTITIES.

Airs concern for area's special students

RR1, Lunenburg
January 16, 1981

The editor,
The Glengarry News:

The time is drawing near when Trustee Enns must make her play to close the small rural schools she is so opposed to. No doubt she will ignore the pleas of the rural taxpayers and the alternative money saving ways such as axing the unnecessary massive Kindergarten French budget; avoiding the increased transportation and its upward spiralling costs, eliminating expensive administration and principals seminars at distant luxury locations and seeking more efficient use of employees time.

As a trustee Mrs. Enns should shed her small rural school vendetta cloak and impartially examine the cold facts of our education costs. Were she to listen she could learn from others, but, it would seem, she considers herself above listening to the taxpayers and teachers. Unfortunately Trustee Enns is out of touch with the reality of today's education and hides behind a mask of empty words.

If Trustee Enns is so keen to achieve larger elementary school units why doesn't she seek re-organization, within the City of Cornwall, where it is highly possible to condense High School and Elementary School placements causing improved facilities and, at the same time, making vacant some of the most valuable real estate in the SD&G County Board of Education jurisdiction. This surplus real estate, if sold and the money invested, could subsidize the cost of keeping open the small rural schools. The end result would be: 1. the city taxpayers could have the large schools their trustees desire and 2. the rural areas could retain the small community schools they cherish.

Recently Trustee Enns wrote, "We (the Board) are pleased with our increased program offerings to meet the varied needs of individual students." This comment was made in connection with Special Education programs and indicates how little some trustees really know. The waste of teacher expertise and decreased program offerings would have made a far better comment.

Perhaps I should provide an example of this waste and decrease. There is nothing more pertinent than something personal and so I will quote my own case. For the past four months I have been employed as a full-time Special Education and Resource Room teacher with half a class of children. The superintendent of Special Education, the co-ordinator of Special Education and the principal of the school are all aware of this fact. Because I have no desire to do less than my share of work I have personally informed the Board's administrators of my concern.

Now, if there was a shortage of candidates for special help at the five schools in the area my class serves, I guess I would have to accept my position as it is. However, I believe, each of the schools will have at least two students in need of special help. In the Williamstown Public School, where I teach, I feel sure the teachers could name 20 students as candidates for the Resource Program.

For some reason, known only to the Board's administrative gurus, these children are deliberately divorced from the help they need and caused to remain in their Grade classrooms where they are an extra burden to the already overworked classroom teachers. This begs questions such as, why should the Board's administrators fail to use the services, to the full, of a specialist teacher with a proven record of success, why should they deny children the special services they need and why should they overburden classroom teachers with children having learning disabilities thus denying the normal children a full educational opportunity?

When Trustee Enns can answer these questions, justify the kindergarten French budget, the cost of increased transportation (and waste of a valuable resource) and the administrators out-of-town "play-days," then perhaps we can be convinced that she understands the local education system sufficiently well for us to listen to her thoughts on the closing of small rural schools.

John E. Milnes

Sends comments on Christianity

St. Andrews West, Ont.
Jan. 13, 1981

The editor,
The Glengarry News:

After reading Bob Roth's Jan. 7/81 column, "Perspective," I remembered a poem defining Christianity. I thought it might interest you if you have not already read it.

CHRISTIANITY
In the home it is kindness;
In the business it is honesty;
In society it is courtesy;
In work it is fairness;
Toward the unfortunate it is sympathy;
Toward the weak it is help;
Toward the wicked it is resistance;
Toward the strong it is trust;
Toward the penitent it is forgiveness;
Toward the successful it is congratulations;
And toward God it is reverence and obedience.
(Author unknown)

In my opinion, if all of us were to live as Christians, fulfilling all our duties conscientiously, our economic system would take care of itself.

I enjoy the editorial page and the other columns and reports of The Glengarry News.

Yours truly,
Alice Wheeler,
(Mrs. John G. Wheeler)

Thanks received

January 1981

The editor,
The Glengarry News:

I am writing on behalf of the United Church Women's Presbyterial to thank you for printing reports during the past year of the executive meetings of the Presbyterial and also the meetings of the local United Church Women's groups.

I wonder if there is anything you could tell us to improve this reporting. I would willingly pass any suggestions on to the people concerned.

Yours sincerely,
(Mrs.) Joan Oakwell,
RR 2, Spencerville,
Press & Communications.



Letters policy

The News prints letters to the editor providing they are not libelous and carry the signatures, addresses and phone numbers of the writers. This is necessary to ensure letters are authentic. Pen names are not permitted. Letters must be no more than two typewritten pages, double-spaced or the equivalent in handwriting. Letters over this length will be cut.

Res. 933-7428 Bus. 932-8388
Raymond Filion
Bijoutiers/Jewellers Inc.
Diamonds, Watches, Watch Repairs
Gifts, Trophies, Engraving
29-tf
604 Montreal Road Cornwall, Ont.

Iona Academy
CPTA
Meeting
Tuesday, January 27
8 p.m.
Guests:
Mrs. Claude Courville (Chairman)
Mrs. Francine McDonald (trustee)
Mrs. Bernie Besner (trustee)
Everyone is welcome
3-1c

Wood safety is our business and yours



When using your wood stove make sure it's clean, properly insulated and installed, and never left unattended.

Masson Insurance Agency Ltd.
in co-operation with the
Alexandria Fire Department
encourages you to think safety!
Independent Insurance Agents and Brokers of Ontario
"ALL THE CHOICE IN THE WORLD"
MASSON
Insurance Agency Ltd.
3-1c
11 Sandfield Ave. *Alexandria* *Tel. 525-1836*

SPECIAL DISCOUNTS
On retail sales of agricultural tractors
Eligible models
2600—$400
3600—$500
4100 and 4600—$600
Ford Tractors Equipment
2-8c
TROTTIER FARM EQUIPMENT LTD.
Hwy. 43 Alexandria Tel. 525-3120

● NECESSITY TO REDUCE INVENTORY
● PROVINCIAL SALES TAX REBATE ON LIGHT DUTY TRUCKS AND VANS
● OUR LOW LOW INTEREST RATE
14.2%
ON ALL NEW VEHICLES AND DEMONSTRATORS
PLUS
● TOP TRADE-IN ALLOWANCES
– MAKE JANUARY THE MONTH TO BUY
ACT NOW

BUICK PONTIAC GMC Cadillac

See the boys at
Roy's
GARAGE (GREEN VALLEY) LTD.
We treat you Royally
Tel. 525-2300 *Green Valley, Ont.*