Inside

GATT, the great unknown — Page 3

Play promotes music, language and fun — Page 5

Char-Lan starts new outdoor club — Page 16

The Glengarry News

VOL. 103 No. 6 ALEXANDRIA, ONTARIO, WEDNESDAY, FEB. 9, 1994 Single Copy 65¢ (G.S.T. included)

Four-point attack launched against smugglers by federal government

By Brenda-Jane Kerr
***News* reporter**

The federal government has finally announced its much-anticipated plan to combat smuggling in the area.

The government released a four-point plan yesterday to combat the smuggling of Canadian cigarettes.

The plan includes increased enforcement, reductions of consumer taxes, an increase of export taxes and a public anti-smoking campaign.

According to MP Don Boudria the federal government will increase RCMP and customs personnel, and prosecutions by the department of justice will be increased to discourage the smuggling of tobacco products as well as the smuggling of alcohol, drugs and guns.

Consumers will start paying less for legally purchased tobacco products as the federal excise tax will be lowered by $5 per carton of cigarettes. The federal government will also match the provinces dollar for dollar for any provincial tax reductions made above $5, to a maximum federal reduction of $10 per carton.

An excise tax of $8 per carton of Canadian tobacco exports will be imposed immediately to combat, the federal government says, the fact that 80 percent of contraband cigarettes are manufactured for export.

Manufacturers are facing an increase in corporate taxes in the form of a promotion surtax. The surtax, to be levied from manufacturing profits, will generate up to $200 million to fund a major three-year anti-smoking campaign.

The federal government is calling the anti-smoking campaign the largest in Canadian history.

The campaign will primarily target the young by making cigarettes less accessible and launching a public education campaign in the national media as well as supporting campaigns within the school system.

Boudria stated in yesterday's news release that "cheap contraband tobacco undermines the government's health objectives to reduce smoking, especially among the young."

"The issue is no longer how to keep prices high so that young people don't smoke. The issue is how to keep cheap contraband cigarettes out the hands of young people."

Liberal MPP John Cleary welcomed the news in a press release yesterday.

"I support the reduction of the federal tax, the introduction of the export tax and especially the measures aimed at young smokers."

"I agree with the prime minister that the federal announcement was not an easy one — the situation is far too complex for easy solutions."

Heather Seline, manager of public affairs and communications for the Canadian Council on Smoking and Health called the plan "a huge net loss for the public health."

"The plan is a disaster for public policy," Seline said yesterday. "It will make cheap tobacco available to the young and they will become addicted."

"People who are currently smoking will smoke more and those who have quit may start again."

She adds that if the export tax was significant, which she says $8 per carton is not, there would be no need to roll back the tax paid by the consumer.

With a high export tax the price of cigarettes would remain high and both smuggling and smoking would be discouraged.

With regard to the public education campaign, Seline said: "The so-called health plan is intended to appease the health care community but it doesn't."

She cites the federal 'Break Free' campaign as having very little effect and says this proposed campaign may only be more of the same.

Charlottenburgh Reeve Dave McDonald said the plan is "a step in the right direction."

"If we have to make this (smuggling) less lucrative it will find it's own solutions."

"Now we need the province of Ontario to co-operate with the federal government and the province of Quebec to see a difference in this area."

"I don't think force or violence is the solution."



Flying high

Sylvain Lepage and his brother Patrick were trying out their new jump on the hill behind the Main Street cemetery.

Staff photo — Brenda-Jane Kerr

Blaze destroys trailer home

By Greg Kielec
***News* editor**

A Dalkeith area man's was left homeless when his trailer home was destroyed by fire yesterday afternoon.

The building, owned by Paul Carriere, who escaped without injury, was turned into a pile of smouldering rubble by the blaze.

John Strudwick, a neighbor of Carriere, said it took only minutes for the fire to devour the building.

"I never saw anything go up so fast in all my life," Strudwick told *The News*.

The fire also destroyed a four-by-four pickup truck recently bought by Carriere, which Strudwick and Carriere tried to unsuccessfully save from the fire.

Strudwick said the fire started when Carriere was taking a shower.

"He stepped out of the bathroom and the livingroom was in flames," he described.

Carriere threw his pants on and ran out without time to put his shirt on.

Maurice Brunet, Alexandria deputy fire chief, said the smoke from the fire was visible from the highway as firefighters approached the scene.

"It was all involved when we got there," he said last night.

Strudwick estimated it was 45 minutes before firefighters arrived on the scene.

The length of time it takes to get to the north end of the county makes it difficult to get to a fire in time to save the building, said Brunet.

He estimated it is about an 18 mile trip to Dalkeith.

Town gets close to $1 million funding for water, sewers

By Greg Kielec
***News* editor**

Alexandria will receive close to $1 million funding for water and sewer system upgrades, it was announced by the province yesterday.

The town — one of two area municipalities announced to receive provincial jobsOntario funding — will receive $672,000 to upgrade water and sewage systems and $314,000 to install water meters.

The water and sewer upgrade will create about 17 person-years of work during construction, according to Bud Wildman, Ontario Minister of Environment and Energy.

The installation of water meters will reduce the burden on the present sewage system and will create about eight person-years of work, Wildman said.

The work that will be done is part of a 15-year, $5.6 million upgrade plan the town is undertaking.

The other Glengarry municipality for which funding was announced, Charlottenburgh, will receive $140,000 in water and sewer funding — $80,000 to extend sewer service to Purcell Road and $59,000 to extend a watermain.

The watermain extension and the sewer service extension will each create about two person-years of construction work, Wildman said.

The water works will "provide clean, safe drinking water to the area. It also will clear the way for future development," Wildman said.

The sewer work "will help eliminate pollution from private waste disposal systems in the area. It also will provide sewer service for a number of shoreline homes," according to Wildman.

Victim of apartment fire dies, parents seeking answers

By Brenda-Jane Kerr
***News* reporter**

Now that their son's funeral is over, the Piettes are looking for answers to, what seems to them, simple questions.

They want to know what happened to him.

Maurice and Gaetanne Piette lost their youngest son, Jean-Yves, on Feb. 2 to injuries he received in a fire at an Alexandria apartment building.

The fire broke out on the morning of Dec. 27 and left Jean-Yves, 20, with third and fourth degree burns on 85 to 88 percent of his body from his head to below his knees.

On the day of the fire, Jean-Yves was transferred from Glengarry Memorial Hospital by air ambulance to the General Hospital in Ottawa where he stayed in intensive care until Jan. 4.

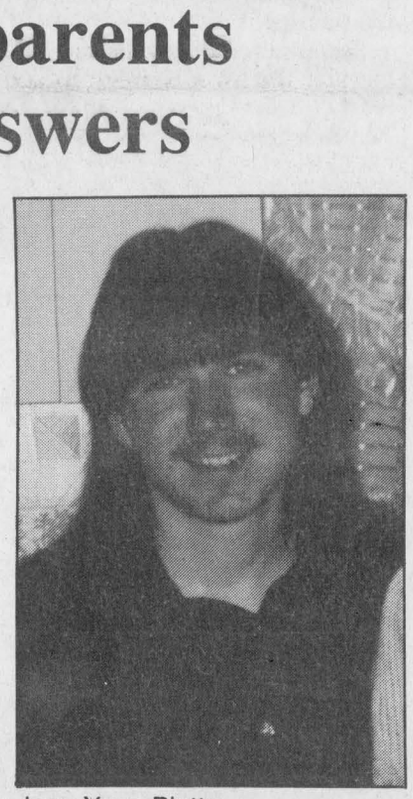

Jean-Yves Piette

Aided by life support systems, he was then transferred to the Hotel Dieu Hospital in Montreal where Jean-Yves regained consciousness periodically over the weekend before he died Wednesday morning at 7:15.

There has been some speculation about the cause of the fire by displaced tenants. It has been suggested that a flood caused by a ruptured pipe may have lead to an electrical fire. Tenants have also claimed there were no smoke detectors in the building.

But fire officals have yet to conclude their investigation or offer any suggestion as to the possible cause of the blaze.

Six weeks after the fire the Piettes expected to know what caused the building to ignite and they feel it is important for them to know so they can better accept their loss.

"Maybe they don't realize we lost a son," said Jean-Yves' father, Maurice. "It's not just an accident, we lost our son."

The Piettes said Fire Chief Gerald Charlebois had promised to send them photographs and documents regarding the fire but they have not received anything yet.

"I'm not too happy about the investigation right now," said Maurice. "No one has called us yet, not even the police."

An Alexandria fire offical said it is not usual practice for fire and police officals to contact families with reports.

"The investigation still isn't closed," said Fire Marshall Gene Szabo in a phone interview Friday. "The cause is still undetermined." Szabo is in charge of the investigation.

He added he had hoped to speak to Jean-Yves but without his account of the fire they were waiting for the coroner's report before closing the investigation.

In an earlier interview with *The Glengarry News* Szabo said, "The fact is that it did start in one of the apartments but we don't know which one. The fire spread to the attic and from there it dropped into all of the units."

Added to their concerns about the fire are the Piette's questions about insurance. The Piettes made a call to the building owner, Carmel Sabourin, to ask about insurance that might help them to pay the $6,000 in funeral expenses they are facing.

They said Sabourin was unable to answer the simplest questions regarding coverage for the building and the Piettes were told by Sabourin to call his insurance company with their questions.

When they did call Rozon Insurance Brokers Ltd., as they were instructed, they were referred on to an insurance adjustor.

The Piettes were unable to reach the adjustor, Scott DaPrato.

In a telephone interview on Tuesday DaPrato said an adjustor represents the insurance company as its offical investigator and would not have much contact with the Piettes in this matter.

"The only connection (the adjustor has) would be on behalf of the building owner in the event of negligence or liability on the part of the owner," said DaPrato. "which there is none according to the fire marshall's report."

A local insurance agent, who asked not to be identified, told *The Glengarry News* there are no policies an apartment building owner could

(Continued on page 2)

Milletts named Lancaster's citizens of the year

By Greg Kielec
***News* editor**

Marg and Barry Millett have been named citizens of the year by the Lancaster and District Chamber of Commerce.

The chamber took the unusual move of bestowing the honor on two people, breaking away from custom, at a ceremony at Creg Quay Saturday night.

Chamber President Roger Menard announced the unusual move just prior to announcing the winner at the end of presentations after the chamber's annual award banquet.

He said it was too difficult to choose just one person and the unusual move of naming two winners would be made instead. What he did not say was that they would be both from the same family.

There was elation when Marg Millett was named as the first winner, then elation and surprise to realize the person she would share the award with is her husband Barry.

Both were hard-pressed to find words to describe their feelings.

"I'm shocked, totally shocked," said Marg, who along with her husband, is involved in a host of community clubs and programs.

She described how she and her husband ended up settling in Lancaster 15 years ago, a move they did not regret.

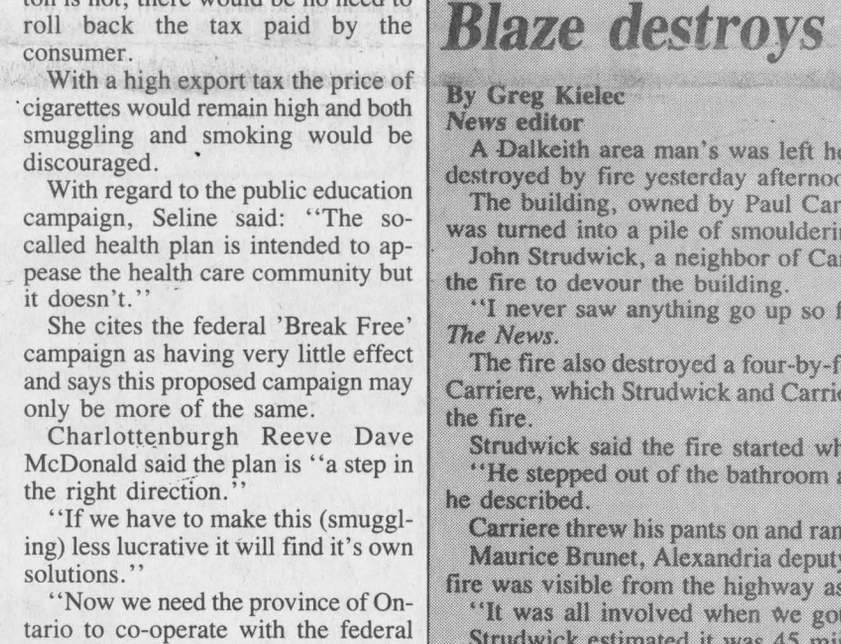

Barry and Marg Millett of Lancaster (left) pose with Roger Menard, Lancaster and District Chamber of Commerce citizens of the year Saturday night.

Staff photo — Greg Kielec

"We really felt it was a good community for our children to grow up in," she told about 100 people packing the banquet hall for the event.

She added: "Every year it's getting better. I'm so glad I'm now here and involved in the community."

Barry, his charitable acts included raffling his air miles points to raise thousands for the Cooper Marsh visitors centre, echoed her comments.

"It was instant germination when our feet hit the soil," he told the crowd.

What most impresses him is the sense of community people have in Lancaster.

"You look around the community and there's people you know and there's people who work hard," Barry said.

And while talking about all the positives of the community came relatively easy for him, it was a different story when it came time to

(Continued on page 6)

Interest in Priest's Mill could mean deal in weeks

By Greg Kielec
***News* editor**

It may be just weeks before a deal to get the historic Priest's Mill restaurant opened under new ownership in Alexandria.

Pierre Bujold of the Federal Business Development Bank, which is seeking the buyer for the closed restaurant, said there has been interest in the restaurant.

And it is possible a deal could be reached for the sale of the building within a couple of weeks.

"There's definitely some interest in the property," said Bujold, account manager at FBDB in Ottawa in a phone interview Friday.

"There's some light at the end of the tunnel."

The Priest's Mill has been closed since September last year, when the two owners inexplicably shut the doors and left town, leaving upaid bills and employee salaries in their wake.

It is the second time the restaurant, affectionately known at "The Hub" has been closed in less then two years.

It was closed for about six months in 1992 when the previous owners declared personal bankruptcy.

The Montreal twosome that took

(Continued on page 2)

Alexandria Copy Cup

January set new record lows.

The average temperature last month was -19 C which is 11 degrees below the normal temperature for the same time of year.

The new record for coldest daytime high was reached on January 15, 1994 when the mercury only got to -29 C.

Last month the temperature fell below -30 C on 11 nights and below -20 C on 24 nights.

The coldest January temperatures were a low of -40 C and a high of 8 C.

Precipitation last month was 95 cm of snow and 25 mm of rain which is about one- third above normal.

Drivers needed for seniors

Volunteer drivers are required on Wednesdays to transport seniors from Alexandria to Cornwall for Day-Away Programs at Glen-Stor Dun Lodge.

For further information please contact Glengarry Outreach Services at 347- 1175.

Franternite News

Mathieu Charlebois and Denise Seguin were crowned King and Queen of Hearts at the St. Valentine's dance held on Sat, Feb. 5. Friends from Ste. Justine, St. Polycarpe, St-Clet, St-Lazare, Dorion, Riviere-Beaudette and St. Telesphore were in attendance. Hosts were Rita and Marcel Bourbonnais.

The next regular card party on Thursday, Feb. 10 will be hosted by Georges and Marguerite Massie and Marie Anne Levert.

The jack pot of $600 in six numbers is still to be won on Friday bingo.

For the month of February exercises are held on Mondays at 1:30 p.m.

Golden Glens

The Golden Glens wil be having an Irish stew supper on March 17 at 6 p.m. in the Canadian Legion Hall. Tickets are $8 each and will be avaible from members. Everyone welcome.

High marks for 12-year-old

Rhonda Levert, 12, achieved a mark of 87 at the Royal Conservatory of Music in Piano. She is the daughter of Ronald and Rhoda Levert of Ottawa and granddaughter of Kay Levert of Alexandria.

Twilight retreat

St. Finnan's Council Knights of Columbus are holding a Twilight Retreat in the Cathederal on Sun, Feb. 13 from 7 p.m. to 10 p.m. Registration from 7 p.m. to 7:30 p.m. Exposition of the blessed sacrament and an evening of lenten reflections with closing prayer and benediction. Parishioners are invited to join the Knights in this time of prayer.

Royal Canadian Legion dinner

Don't forget our roast beef dinner on Sat, Feb. 12 at 6 p.m. Tickets are available at the bar. Members $5, friends $8.

Fire victim dies

(Continued from page 1)

purchase to cover the tenants.

Fire insurance policies provide for the loss of the building and liability coverage does not pay for loss of life.

The Piettes are also upset that the remains of the building were transported away within two to three days of the fire and with them, they believe, went any proof of whether or not there were a sufficient number of smoke detectors in the building.

They believe there were none.

Alexandria Fire Chief Gerald Charlebois however said he heard a smoke detector sounding when he entered the burning building on Dec. 27.

Building owner Carmen Sabourin said there were several.

"When we hauled the building away we found some (smoke detectors) in it. They were half burned."

Sabourin said he didn't know how many were in the building. He said he installed some in the past and tenants have stolen them when they moved out.

Former tenant Stephanie McCarthy told *The Glengarry News* in December that she was alerted to the fire by her German Shepherd.

Despite their frustrations the Piettes feel they have many people to thank for their help and support.

"We would like to thank our immediate family and close friends as well as the doctors at the hospitals," said Maurice.

"And the companies we work for. Alexandria Moulding and Formax Plastic for their understanding."

"And thank you to our friends who paid for the Mass on Saturday and the flowers," added Gaetanne.

Interest in Priest's Mill

(Continued from page 1)

it over in October, 1992, ran the restaurant until September last year, when they were forced to close its doors.

The owners, Murray Taylor and Robert Morrison, still have the option to re-open the restaurant, but have to "redeem" the bank loan for the business first, Bujold said.

There is no deadline for offers on the restaurant.

"We keep going until we get an offer we can't refuse," said Bujold, who also handled the sale of the restaurant after its previous closing.

And one of those offers could come from Taylor and Morrison themselves. The two have right up until the closing of a deal with another buyer to buy back the restaurant.

If a deal is not made in the next couple of weeks, Bujold expects there will be one by spring.

But anything can happen, he added. "It depends on the market."

And he is not critical of the previous owners, who have been unable keep the Priest's Mill open.

Court Report

The following are among the cases dealt with by Judge Diane Nicholas in Alexandria provincial court on Feb. 3.

Forger jailed

A Cornwall man who forged three cheques has been sentenced to 30 days in jail.

Michel Gaucher, 22, stole three blank cheques from his employers and filled in cash amounts totalling $649.64. Gaucher forged his employer's signature on the cheques and cashed them at a Lancaster business.

Despite the fact that the money has been completely repaid, Judge Diane Nicholas imposed a jail sentence because of Gaucher's previous record for theft.

Drunk driver fined

A Cornwall man pleaded guilty to drunk driving and was fined $450.

Joel Y. Brunette, 21, was arrested on Nov. 20 after police found his car on the median of Hwy. 401.

Brunette was found sleeping in the driver's seat with the keys in the ignition. He was taken to the police station where breathalyser readings of 119 and 115 were obtained. The legal limit is 80.

In addition to the fine, Brunette was prohibited from driving for one year.

Alexandrian fined $800

An Alexandria man who struck a hydro pole on Jan. 16 has been fined $800 for drunk driving.

Serge Lefebvre, 29, was trying to turn off Main Street in Alexandria when his car skidded and ran into a utility pole.

Breathalyser tests showed Lefebvre's blood-alcohol level was 190, more than twice the legal limit.

Because of icy road conditions, the Crown did not request a jail term as is often the case in drunk driving charges when an accident is involved.

Lefebvre was prohibited from driving for one year.

INVENTORY SALE!!
All Fall and Winter Stock
1/2 PRICE!
For The Month of February!
THE BOOTIQUE
25 Main St. S., Alexandria
Tel.: 525-2934

THE ORIGINAL Champions ROADHOUSE
VALENTINE'S SPECIAL
Saturday, Feb. 12
Candlelight Dinner
From 5 p.m. to 10 p.m.
Reservations appreciated
Served with Salad, Choice of Potato, Coffee or Tea
STEAK and SHRIMP Only 9.95
RIB STEAK Only 7.95
VALENTINE'S DANCE
Starting at 9:00 p.m. with
CORPORAL PUNISHMENT
From Kingston with Ron Allison, Jr.
SUNDAY BRUNCH 10:30 to 1:30 6.95
Where Good Sports Gather
103 Main St., North Alexandria 525-2128

CLUB Plus
LOEB ALEXANDRIA
ENTER OUR
TWO $100 WEEKLY DRAWS OF LOEB GIFT CERTIFICATES
Last Week's Winners
Congratulations to/Félicitations à
Lucy Massie, Glen Robertson
Michelle Depratto, Alexandria
NEXT DRAW — SATURDAY, FEB. 12, 1993
2 p.m.

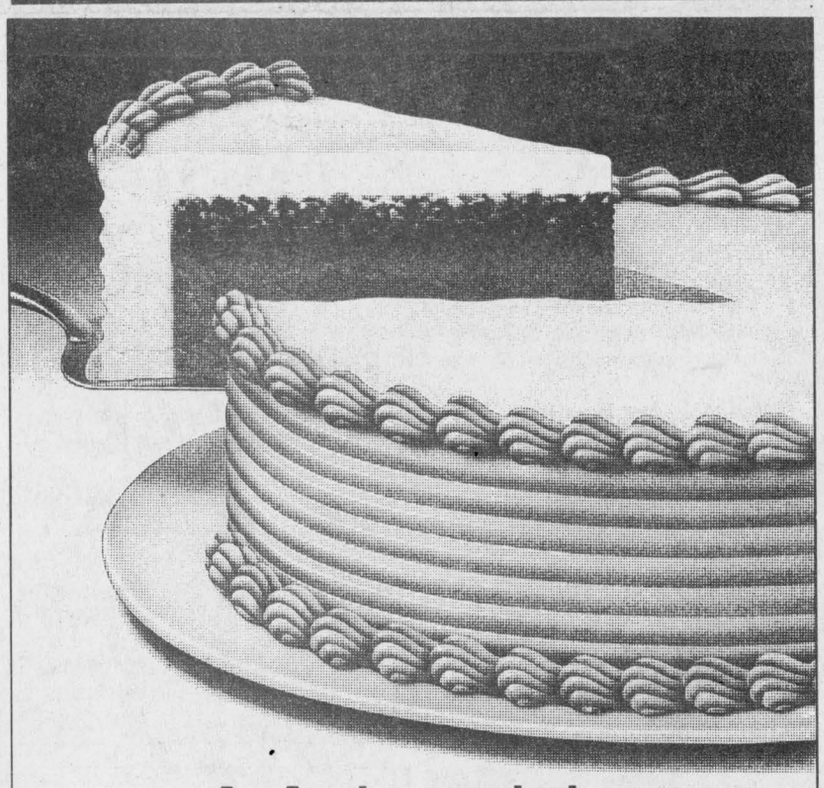

Make this Valentine's Day more tempting.
Treat your valentine to a mouth watering Dairy Queen frozen cake or log. Creamy chocolate and smooth vanilla soft serve surround a crisp chocolate cookie crunch and rich fudge center. Take a heart shaped cake home from our display or call in advance for one made to your order. Either way, come in soon, and heat up your Valentine's Day with a cool treat.
HOT EATS COOL TREATS
Dairy Queen®
We treat you right!®
®Registered Trade Mark, Trade Marks Office (Ottawa, Canada), American Dairy Queen Corp., Dairy Queen Canada Inc. Registered User.
Offer available at participating stores.
274 MAIN STREET SOUTH, ALEXANDRIA — 525-3351
(Alexandria store now has seating)
1307 PITT STREET, CORNWALL — 938-6772


JOIN US!
DO YOUR PART


LUCKY DOLLAR FOOD STORES
LUCKY DOLLAR
Green Valley, Ont. 525-3081
Maple Lodge 450 g WIENERS 89¢
Chile #1 NECTARINES 99¢ lb. 2.18 kg
Lean GROUND BEEF 1.89 lb. 4.17 kg
IDA, 3 lbs. RED APPLES 1.99
Grade A Beef STEWING BEEF 2.49 lb. 5.49 kg
Mini, 4" Pot ROSES 3.99
Prince BACON 500 g 1.99
Canada No. 1 ENGLISH CUCUMBERS 1.69
Grade A Beef Chef Style PRIME RIB ROAST 3.99 lb. 8.80 kg
Ontario No. 1 2 lbs. COOKING ONIONS 1.19
Campbell's CHICKEN NOODLE SOUP 284 ml 49¢
Primo SPAGHETTI SAUCE, 680 ml SPAGHETTI 900 g 79¢
Green Giant CREAM CORN GREEN PEAS 540 ml 88¢
Licorice TWISTERS 454 g 1.49
No Name PEAS and CARROTS 398 ml 59¢
Bright's TOMATO JUICE 1.36 L 99¢
Mazola CORN OIL 1 L 2.49
No Name ORANGE JUICE 3x250 ml 89¢
No Name CHEESE TWISTS 200 g 79¢
RC COLA and GINGER ALE 2 L 89¢
Prices in effect until store closing, Sat., Feb. 12/94.
We reserve the right to limit quantities.

I·D·A
EUROPEAN FORMULA SHAMPOO or CONDITIONER or All-In-One BUY 1 GET ONE FREE 1.99
MacLEANS TOOTHPASTE 75 ml + 25 ml Bonus 79¢
BUTLER GUM BOOTHBRUSH 1.39
PHOTO FINISHING C-41 SECOND SET FREE
HUGGIES DIAPERS Ultratrim Convenience Pak 9.99
HUGGIES PULL-UPS 10.99
IDA WIPES 84's 2.79
IDA ACETAMINOPHEN 160 mg 100 ml 2.29
ALADDIN SOLID MILK CHOCOLATE 150 g 2.29
QUALITY STREET HEART 300 g 7.99
HERSHEY PHOTO HEART 300 g 7.99
Receive a FREE GIFT PIN With Purchase of 1 COVER GIRL NAILSLICKS and 1 CONTINUOUS COLOR LIPSTICK
Win a Valentine Gift Tin
Value $45.00 • Details in Store • Ballot on back of store flyer
Ask about our Free Delivery Service
HOURS: Mon.-Fri. 9-9; Sat. 9-6
Sunday: 10 a.m. - 5 p.m.
ALEXANDRIA DRUG MART
5 Main St., Alexandria 525-2525, 525-4041
1-800-267-2406 (Toll free from 613 area code)

SPECIAL REPORT

GATT, the great unknown

Glengarry farmers still wondering what its impact will be

Scott Ferrier
***News* Reporter**

Talk to any Glengarry County farmer who owns an operation that falls under the supply management system and they'll tell you the same thing: "I don't know what's going to happen to us."

Some farmers say the General Agreement on Tariffs and Trade (GATT) could help them.

Others say the deal could ruin them.

And still others say the deal may not even affect them.

In a series of interviews with The Glengarry News, county farmers say they're cautiously optimistic that their livelihood will remain intact.

"I don't really know if it's going to affect us. I don't have enough information," cash cropper James Sangster, who owns a 300-acre corn farm in Bainsville, says.

"This may help us because there's fewer restrictions. There's less protectionism. This might help us with some foreign sales."

Under the GATT deal, strict import quotas will be replaced by tariffs, and government subsidies will be a thing of the past.

Although foreign countries will have more access to foreign markets, the tariffs are expected to keep their prices in line with Canada's. Canada will not serve as a dumping ground for foreign products.

Likewise, Canadian farmers will be able to compete in foreign markets that were inaccessible in the past.

The GATT deal will be implemented on July 1, 1995 with the tariffs being reduced by 15 per cent over the next six years. The transition will give Canadian farmers a chance to make their operations more competitive.

"I think it's too early to worry about it because it's a very, very slow transfer. And the time allowed is long enough that it won't bother us," says Williamstown dairy farmer Alfred Vogel.

Opening up to competition from foreign countries will make Canadian farms stronger, Canadian Consumer's Association Director and Legal Counsel Rosalie Daly Todd says.

"We recognize that there will be some upheaval in the farm community. But we feel that in the long term, this will benefit the most productive sector of the supply managed system.

"And those who are most productive will have opportunities to compete externally that they lack right now," Todd says.

Vogel says the days of milking 30, 40 or 50 cows to make a living will end. Farms will have to expand and become more efficient. The other farmers who can't afford to expand and streamline their operation might as well walk away.

"Half the farmers will drop by the wayside within the next five years, that's my belief. The other farmers will have to get bigger because the cash flow still has to be there to compete with the American market."

The pork industry doesn't fall under the supply management umbrella but Dalkeith pig farmer Marion Myers, who has 130 sows at her operation, is confident pork producers will benefit from the GATT deal.

Approximately 30 per cent of the pork produced in Canada is exported, with 80 per cent of those exports going south of the border. The future of the industry may revolve around European countries and Japan. Those two areas have been made virtually off- limits to foreign pork producers for years.

But with subsidies being dismantled and countries opening up their borders to free trade, Myers figures some producers may be able to cash in.

She adds that the pork industry will still have to be more competitive in Canada if poultry producers in foreign countries begin importing their products.

When it comes to GATT, no Glengarry farmer seems to have a clear answer on what's going to happen.

The only thing they know is things are going to change.

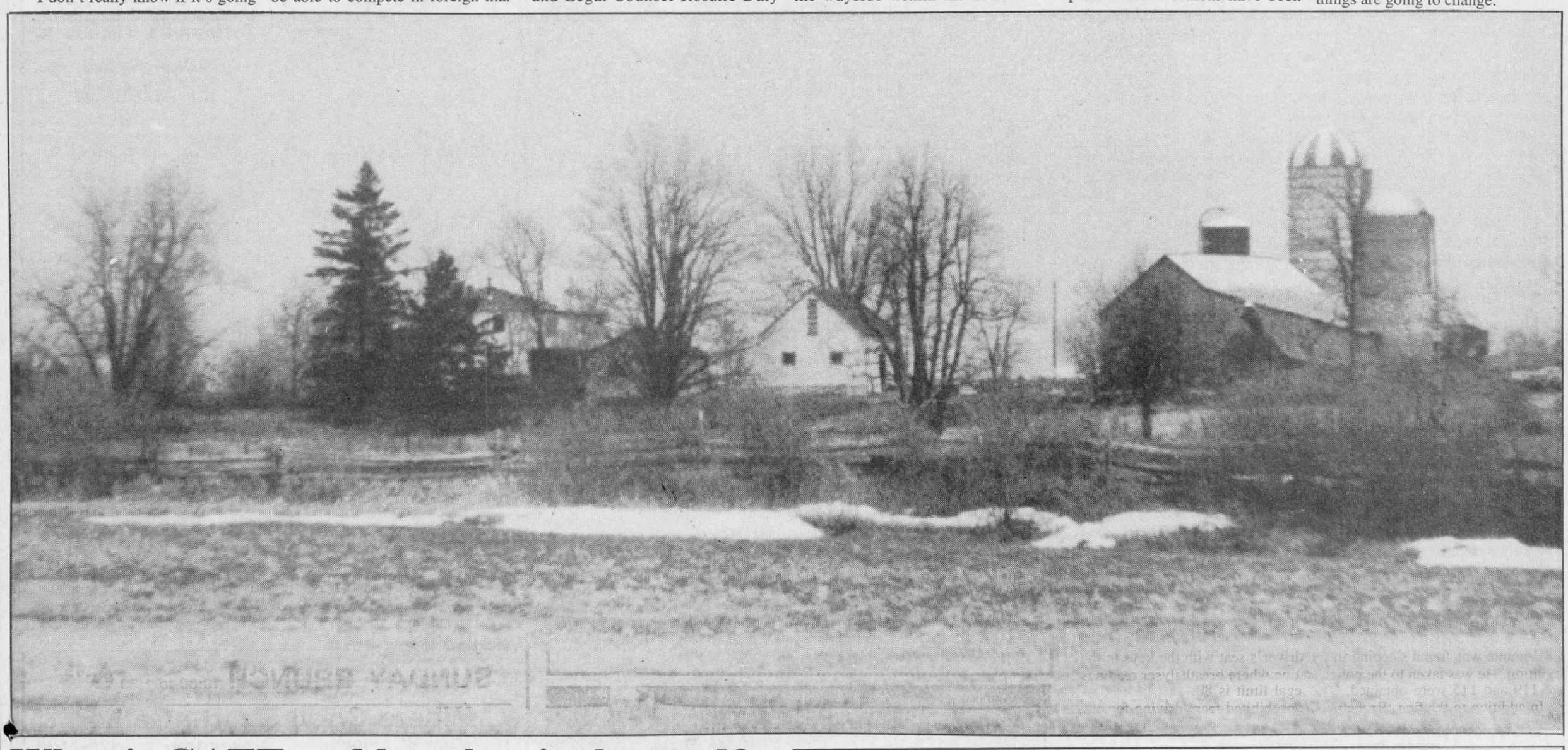

What is GATT and how has it changed?

Scott Ferrier
***News* Reporter**

When Article XI in the revised General Agreement on Tariffs and Trade (GATT) was eliminated, a lot of agricultural experts, marketing board officials and farmers were predicting doom and gloom for Canadian producers.

Now it appears that talk of the Canadian farms death was premature.

Under Article XI, import quotas on supply managed goods such as milk, cheese and eggs will be replaced by tariffs on July 1, 1995. GATT is an international treaty aimed at liberalizing world trade.

Farmers who fell under the supply management system didn't have to worry about imports taking over the market.

The "three pillars" as they're called, of the system, consist of: import quotas, the right to set a minimum price that covers production costs for farmers and the ability to control supplies by exporting surplus stock.

The revised GATT agreement makes government subsidies a thing of the past. Exporters will have a better chance of turning a profit by selling their wares in a foreign country.

"With Article XI, it was a quantitative limit that limited the amount of products that could come in and that's why we're trying to keep it,'' Lorraine Lapointe, the Ontario Milk Marketing Board (OMMB) director for Glengarry, Prescott-Russell and Stormont, says.

The 116 countries have signed their names to the GATT deal agreed on the working blueprint for the deal back in mid December, 1993. The legal text is expected to be drafted before the next meeting, to be held this April in Morocco.

The countries will disclose how they're going to apply tariffs and reveal tariff levels. The legal text is expected to be signed at this meeting.

Lapointe says the key for Canadian farmers to remain competitive is high tariff levels.

"Well, there is something that we must do.

"One farmer told me: `I just can't sit at home and and not do anything and live with that for the rest of my life.'

"Certainly something has to be done. We have to make sure that those tariffs are at a high level and remain there," Lapointe says.

Canada will retain its right to operate supply management systems with production quota and pricing authority, just as it had under the previous GATT agreement.

As part of the agreement, Canada will also be able to continue to operate a supply management system as an effective approach to producing and marketing dairy and poultry products.

Appropriate levels of tariff will replace the import quotas that currently protect these products. Production quotas will continue to

Continued on page 7

U.S. could flood market with cheap milk

Scott Ferrier
***News* Reporter**

"We're looking at a market next door that feeds a population 10 times the size of ours. If they get open access to our market, there's no way we can compete with them."

John Core, chairman of the Ontario Milk Marketing Board (OMMB), made that statement at a Glengarry Milk Committee and Glengarry Dairy Committee joint annual meeting held last year.

Now, those words seem prophetic.

The United States government has been making noises about challenging Canada's right to put new tariffs on agricultural goods.

Under the revised General Agreement on Tariffs and Trade (GATT) deal, tariffs will replace import quotas on July 1, 1995.

But U.S. trade officials now say that the U.S.-Canada Free Trade deal, signed back in 1988, stated that there were to be no tariffs placed on goods being imported into Canada.

Glengarry farmers are getting a little antsy about the U.S. government's stand.

"They have a yearly surplus (of dairy products) that equals what Canadian farmers produce in a year.

"They could just dump all that milk and cheese on the Canadian market and flood us with cheap prices.

"How are we supposed to compete against that," asks Williamstown dairy farmer Alfred Vogel.

Lorraine Lapointe, the OMMB director for Glengarry, Prescott-Russell and Stormont, says lawyers for the Canadian government have told her that GATT supercedes all other deals, including the U.S.-Canada Free Trade deal.

"I'm still not happy that they want to win our game. And the game to win is our market,'' Lapointe says.

Mountain Township resident Max Sabey, who served as the chairman of the trade committee for the OMMB, says the Americans are all for GATT, as "it's to their advantage."

Sabey says U.S. negotiators are insisting American farm exports must be excluded from stiff new tariffs that Canada will impose to replace its quota system on dairy, poultry and other goods that fall under the supply management umbrella.

The tariffs, which may climb as high as 300 per cent, are the GATT's cushion for changes to Canada's supply managed system. Farmers who work under the supply managed system will still be able to compete on a level playing field with foreign countries through tariffication. Although foreign countries can produce their goods at a lower cost and sell at a lower cost, they won't be able to use Canada as a dumping ground.

During closed door talks in Geneva, just before the revised deal was announced in mid- December, Canada and the U.S. supported their arguments with seemingly contradictory portions of both the Free U.S.- Canada Free Trade and North American Free Trade deals.

One U.S. official focused on the portion of the agreements that prevent either country from imposing tariffs on the other.

Canada, however, claimed that the parts of the agreements that allowed supply management to continue also permit the substitution of tariffs for import quotas.

The question of which deal rules — GATT or free trade — is also central to a second problem. If Canada introduces the tariffs, the U.S. says the free trade deals requires that they eventually drop to zero. Under the GATT agreement, tariffs would drop by 15 per cent over a six-year period.

Sabey says the dispute will likely be settled by an outside dispute mechanism sometime before the revised GATT deal is implemented.

Says Vogel: "I'd like to have my crystal ball to look into the future and see that's going to happen."

Consumers won't benefit from new GATT agreement immediately, experts agree

Scott Ferrier
***News* Reporter**

If you think GATT is going to lead to a lower price tag on milk, eggs, chicken or turkey when you go to the grocery store — think again.

Experts agree that the General Agreement on Tariffs and Trade (GATT) will not immediately translate into a lower grocery bill.

Lorraine Lapointe believes consumers will see little or no savings after the agreement is implemented on July 1, 1995.

"The Americans want the same amount of money as processors get in Canada. They want our market because they want to sell their goods for the same price that consumers are paying now.

"You're not going to gain anything and farmers are going to be the losers," Lapointe - the Ontario Milk Marketing Board (OMMB) director for Glengarry, Prescott- Russell and Stormont, says.

"The big processors and exporters will be the ones who make the money. And that's what GATT is all about.

"All of these negotiations are for multinational companies to produce in the cheapest country where there are no labor or environmental protection laws. And then they sell in the country where people will pay the most."

Rosalie Daly Todd, director and legal counsel for the Consumer's Association of Canada, says the GATT deal will benefit consumers in the long run.

She argues that supply management has kept the price of supply managed goods artificially high for a number of years. The system uses controls on imports, production controls and pricing based on the cost of production.

"We've had this system of supply management for over 20 years and we never felt it benefited the consumer. We think, at some point in time, supply management will be replaced by an open market system.

"There is some hope that things will change. It stands to reason that if supply increases then prices will come down. That will be especially helpful to people who are scraping by trying to make a living," Daly Todd says.

The problem, Lapointe says, is that there's no guarantee that the savings will be passed on to the consumer. A producer might be able to sell milk or eggs for a cheaper price but the wholesaler and/or retailer could absorb the profit. And the consumer would barely notice the savings.

OMMB Communications Specialist Jim Fitzgerald agrees.

"There's a lot more to the food system than production. Just because a producer sells a glass of milk for six cents instead of 12 doesn't mean you're ever going to see those savings. A wholesaler and a retailer also come into play," Fitzgerald says.

Under the GATT agreement, supply managed goods being imported into Canada will be slapped with a tariff, which will replace the strict import quotas.



Lorraine Lapointe

The tariff is expected to serve as a deterrent to foreign producers who have visions of dumping their surplus in Canada.

Lapointe says the key to helping Canadian farmers remain competitive is to maintain high tariff levels so that foreign goods cannot be dumped on the Canadian market for a quick and easy profit.

The tariff will be reduced by 15 per cent over six years.

Proceed with caution

Alexandria town councillor Archie McDougall was being characteristically pithy at a recent meeting when he cautioned his colleagues about the cons of using the federal government's infrastructure funding program. Other Glengarry municipalities which don't have projects already planned would do well to heed his advice.

Anxious councils rubbing their hands together at the prospect of new bridges or new roads no doubt are well aware that the costs of infrastructure projects are shared equally by the municipal, provincial and federal governments. That's nothing new, and was well known during the last federal election campaign.

That amounts to 66 and two-thirds funding for any new projects the municipalities apply for. The catch that McDougall noted is that the town may be better served applying under other funding programs which could pay up to 90 per cent of project totals.

The other hurdle, certainly in the town's case, but likely also in other Glengarry municipalities' cases, is that the program cannot be used for projects in which funding under a different federal or provincial program has already been granted. In the town's case, that means its major $5.6 million sewage system upgrade unlikely can be funded, though that has yet to be confirmed.

So the quandary for councils becomes: do we hold off on applying for this program to see if we can get a better deal through the province? Or do we move on the federal program? That's a tough choice.

The most important consideration, though, is whether municipalities really NEED to take advantage of the program.

Genuine civic needs don't just spring up overnight. And they should not be invented because of the temptations of a federal make-work initiative. Any project that is ill-planned and rushed without thoughtful consideration of the pros and cons are ripe for cost overruns and mismanagement. Just ask the Auditor General of Canada.

Yes, the priority in this case is to get people working. But the kinds of projects involved have to balance job creation with real, measurable need.

The deadline for submission of project applications is March 31 of 1996, and they must be completed by 1997. That should give interested Glengarry municipalities time to properly identify and determine -- perhaps even with the help of public forums (in time for municipal elections, no less) -- infrastructural spending priorities.

The dates are awkward, because they cross municipal government mandates. It's another reason why, as we've said, Glengarry's councils need to heed the words of early warning veterans like Archie McDougall and three words common on signs marking unimproved roads: Proceed with caution.

Announcements welcome

Early in his young government's mandate, Glengarry-Prescott-Russell MP Don Boudria has quickly made a favorable impact. He has in the last two weeks delivered two important pieces of good news to this riding and Canadians in general.

Lost in the recent fury over the government's anti-cigarette smuggling strategies and Boudria's own controversial stand on the subject, is word Jan. 28 of the planned reconstruction by 1997 of the deteriorating Perley Bridge which spans the Ottawa River at Hawkesbury. The MP made replacement of the bridge an important part of his election campaign, outlining it as a priority for the riding. His role in cinching the deal was no doubt substantial.

The bridge's reconstruction is close enough to Glengarry to have a positive spin-off on business here.

And last week, Boudria re-introduced a private members bill to establish an agency to review postal rates and services, similar to the United States postal rates commission.

Mail customers who have watched the post office's accountability disappear during the 1980s should welcome this announcement. In 1988, a similar committee was hatched by the Minister responsible for Canada Post, and then died before it had teeth when the election was called. Boudria had introduced a private member's bill for a similar commission in June of 1991 with no success.

So Canada Post's lack of accountability remains. In the meantime rural post offices have been summarily closed with only token community input. And rates that unfairly favor high-volume, national junk mail and magazines, subsidized by first-class mail and at the expense of small, independent bulk mailers, are quietly negotiated.

And not a single elected MP can do anything about it. Canada Post is a monopoly born of public need and funds but today exists free of the obligation to explain its rate structure to anyone. And it is protected from competition by law.

It's unacceptable. Godspeed to Don Boudria in his efforts to make the post office accountable again. And thanks for the good news. We needed it.

The Glengarry News

Kevin E. Macdonald
President

Joe Banks
Publisher

Greg Kielec
Editor

Lindsay Cameron
Advertising Manager

Sharing Your Future...Remembering Your Past

Published Wednesdays by *The Glengarry News Limited* at 3 Main St. S., Alexandria, Ontario K0C 1A0. Address all correspondence to Post Office Box 10, Alexandria, Ontario K0C 1A0.

Telephone (613) 525-2020, 525-3271 — FAX 525-3824

Second Class Mail Registration Number 1302

Subscription Rates: $26.00 (plus G.S.T.) per year within 40 miles of Alexandria; $44.00 (plus G.S.T.) per year in Canada beyond the 40 miles and in centres with door-to-door postal delivery; $85.00 (plus G.S.T.) per year outside Canada.

Single Copy 65 cents (G.S.T. included)

Member of the Audit Bureau of Circulation, the Canadian Community Newspapers Association, the Ontario Community Newspapers Association, the Ontario Press Council and the Glengarry News Press Council.



Legislative sanity goes up in smoke

After Thoughts



by Joe Banks

Let me get this straight.

The federal government, with our MP Don Boudria's backing, is actually on the verge of lowering the tax on cigarettes, right? With that kind of decision, it would stand to lose a billion or so dollars in revenue as the country's debt approaches $50 billion.

And then there is the human cost. Health experts have tossed out a numbing figure: removal of the tax would lead to the premature deaths of 250,000 people and prompt another 800,000 to take up smoking, including 175,000 teenagers.

Those kinds of mortality figures wouldn't be tolerated in a war. The world would pronounce shock and horror and urge their governments to send in peacekeepers or launch attacks on the oppressor.

Instead, we and the world not only accept such statistics as a cost of living freely, but we're willing to accept open defiance of federal law along with threats of war.

Here, the illegal act of smuggling is by viewed by smugglers as an important source of cash and is defended as a right. Mohawks stake their ground, matter-of-factly threatening violence if the RCMP raid reserves to find illegally-sold smokes. The RCMP promptly announces it won't be raiding reserves.

Meanwhile, non-native smugglers without the protection of reserves are pursued, charged and convicted with the full force of federal and provincial law.

And all the while, the people who buy smuggled cigarettes -- the market perpetuating and expanding the demand -- justify it as a tax revolt.

This IS the planet earth we live on, isn't it? Or is it all just a bad dream?

It feels more like the latter.

Trouble is, this is not the kind of nightmare that goes away with a wake-up call. The above recipe for disaster really points to, despite all of the best-intentioned tinkering, one real winner — the cigarette manufacturers.

Smokers might be tempted to say they win, because they'll be able to consume a product they can purchase with less money — legally and illegally. But they — nobody else — are perpetuating a black market that has created an aura of violence and gangsterism in an area where there was none before.

Money is now far less of an obstacle to lighting up. And the obstacles to death by cancer and heart disease, somberly witnessed daily by doctors and other health care professionals, are likewise removed. But the smokers refuse, or can't, acknowledge it.

The retailers here won't get much of a break because, while taxes will allow them to lower their prices, it is unlikely they'll be able to compete with smugglers; the government is not likely to lower taxes enough to close the more than $25-a-carton price gap between legal and smuggled cigarettes.

Thus, the smugglers will still have the price edge, though not as wide. That won't matter, because delivery systems and contacts have already been established. Some smugglers even deliver to their customer's homes, no charge.

And what about the smugglers? Well, yes, most of them are laughing all the way to the bank. So much money has been turned over in the smuggling trade, in fact, that organized "competitors" have moved in from far and wide, squeezing out the small-time operators. Some have gotten hurt. But the illegal trade is causing a backlash of public support for bolstered enforcement, something the government says would happen in tandem with lowered taxes.

Any one of them could still get caught — or worse. Smuggling cigarettes is a risky and now, a life-threatening business.

No, the only clear winners here are the tobacco companies who are moving awesome shipments of their product over the border, knowing most of them will come back via smugglers and sold on the black market.

Free of the baggage of corporate citizenship and social conscience, the fear of prosecution and the rebirth of an export tax, they win with big profits and the juicy prospect of increased consumption if and when the government lowers its tax.

Next time you're driving a friend to the cancer clinic, keep that in mind.

Smoke, mirrors and cigarette smuggling

News to me



by Greg Kielec

The combined smoking and smuggling issue is beginning to generate fiery debate on the national level with rumors the federal government is preparing to take sweeping action to address the problem.

And as the announcement of a federal Liberal plan becomes imminent, emotion is taking the place of logic in the debate on how to combat cigarette smuggling without promoting smoking at the same time.

There are spokespeople on both sides of the issue that would rather resort to scare tactics and fear-mongering than to have a rational, logical debate on options being considered by the government.

On the one side are health interests arguing that lowering cigarette taxes will mean a increase of 250,000 smokers. I disagree.

If low cigarette prices mean an increase in the smoking rate, than that has likely already happened, thanks to the outrageously cheap smuggled cigarettes available for purchase.

In fact smoking could increase more if the smuggling problem continues because people who are not of legal smoking age can buy cigarettes. They would not be able to do so if the cigarette trade was confined to stores.

On the other side of the issue are the tobacco companies, which have argued that placement of an export tax on their product will hurt the industry and force widespread layoffs.

The industry's position seems rather self-serving and is akin to economic blackmail. Unless someone in the tobacco lobby has a crystal ball, I don't know how facts can be obtained to support such a dire prediction.

The majority of cigarettes the tobacco industry sells is for export and those smokes are coming back into Canada to be purchased tax free by people fed up with paying exorbitant government taxes.

The only way tobacco companies will suffer is if the smuggling trade dries up, and people, forced to buy slightly-more expensive cigarettes at the corner store, cut back their habit.

And it is likely that the cigarettes will only be marginally more expensive at the corner stores because the federal government, and possibly provincial governments, will be cutting their taxes to lure people back to buying cigarettes legally.

So with the cigarettes actually being cheaper at the corner store than they were a few years ago, it is unlikely that smoking will drop drastically. What will drop, however, is the tobacco industry's exports.

What will happen will not be as drastic as the tobacco companies would like everyone to believe. Nor will it be as horrific as the anti-smoking lobby purports.

Maybe some tobacco industry jobs will be lost, but those jobs likely were created by the smoking boom created by cheap smuggled cigarettes anyway.

And maybe more people will take up smuggling thanks to availability of cheap legal cigarettes. But smoking may also drop due to the unavailability of cheap smuggled cigarettes to adults and people not of legal smoking age.

Life will continue on, people will keep complaining, and the government will gradually go back to raising cigarette taxes until people get fed up and turn to the underground economy.

And people living along the St. Lawrence River will be able to get a few peaceful nights of sleep at last.

Valentines

Highland Paths

by Ken McKenna



The Chisholms never suffered from low self-esteem. Although a small clan, unlike their neighbors the MacKenzies and the Frasers, who controlled large areas of the Highlands, the Chisholms were satisfied with Strathglass and Erchless Castle. But what a strath and what a castle! Strathglass really lives up to its name — it means the green valley — and it is one of the most verdant glens in the Highlands. And Erchless Castle, hidden among the trees of the upper glen, is a beautifully preserved castle out of the past. Unlike most of the glens in the Western Highlands, Strathglass and the area for miles around is well treed and the rich soil has always produced strong, sturdy people. The Chisholms are often above average height and have a reputation for having what the Lowland Scots call "a guid conceit o' themselves." It's not as bad as it sounds. Conceit in the old sense meant more of a sense of worth than false pride. The Chisholms knew that they were special and didn't pretend otherwise. How could they, when they claimed that only the Pope, the King, and the Chisholm had the right to use the definite article?



Major Valentine Chisholm

The Highland Chisholms, like the Frasers, have a non-Gaelic name. They seem to have moved up from the Lowlands about 700 years ago, although they soon became Gaelic through marriage and assimilation with the dominant society. The Gaelic version of their name is "Siosalach," which is pronounced something like "Shiss-oh-lach," the "ch" sounding softly, as in the Gaelic "loch." They were a very warlike clan, fighting against their neighbors in the feuds that were the curse of the Highlands. They were mostly strong Jacobites and fought bravely at Culloden. Nothing illustrates better the Civil War aspects of that battle as the fact that the Chisholm chief and his son fought on opposite sides.

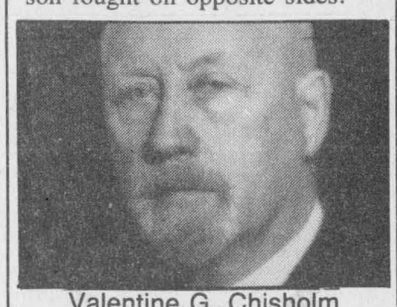

Valentine G. Chisholm

Long after the first Chisholms came to Glengarry and Cape Breton those who remained in Strathglass were ruthlessly cleared by their chief and there are few Chisholms left in their ancestral glen. Erchless Castle is owned by someone else now and the chief is long gone from the green glen. In the award-winning video "The Blood is Strong" Archie Chisholm is recorded saying that as far as the Chisholms in Cape Breton are concerned, they will never accept any criticism of the chief who dispossessed their clansmen. The Chisholms share with other Highlanders that pride of race that will never admit them to believe that they were ever betrayed by their chiefs. They were loyal to Prince Charles to the end, and a Chisholm was one of the seven men who saved his life after Culloden.

The picture is of Major Valentine Chisholm of The Black Watch, painted over 200 years ago. His namesake was Valentine Chisholm, the secretary of Lochiel Township here who served in that position for 51 years. To the west of Glen Sandfield as well as in the area of St. Andrews West there were, and still are, descendants of those Chisholms who came here from Strathglass. One day I overheard two men discussing the Chisholms. "They're sort of snooty, aren't they?" one said. "I suppose so" said the other, "they've got a lot to be snooty about."

FLASH! Feis Glengarry and the Glenelg 1994 Summer School will take place from August 22nd to 27th at Laggan School, NOT on Labor Day weekend as previously announced.

Letters to the editor

Catholic priests and their sins...

To the editor:

A priest, it would seem, has been accused of a misdeed; it made the headlines and fed the rumor mill. I don't want to interfere in the legal and police investigation, nor the ecclesiastical and civil questions which are taking place presently or in the future. For I don't pretend to be an expert in these matters. Nevertheless, I would like to ponder on the spiritual and christian aspects of the sins committed by priests.

On that subject here are a few comments heard in the Christian community: "I will not give any further financial support to my church, and much less to the diocese. I will quit attending mass. I will resign from parochial activities. All priests are alike, etc., etc., etc."

That is a very short-sighted approach. It is not the thinking of a baptized christian, but rather the thinking of a non-believer or an atheist. What have I said? A non-believer's or an atheist's language could be more subtle and better balanced.

The first Christians themselves even though confronted with scandals, went ahead and rose above human weaknesses, because their faith was in God and not in men.

Judas, one of the twelve apostles, sold out his God! Doesn't the act of betraying and selling the Lord constitute the worst of crimes? Let us not forget that Peter, the first pope, denied the Christ, three times. What a beginning for a young church! Those acts are openly stated in the Bible; anyone can read about them. As a matter of fact the Old Testament contains the description of ignoble sins committeed by the leaders of the Chosen: thefts, injustices, adultery, murders, etc. Does that prevent the Bible from being a God-inspired book? The Bible is a story of love! In it we will find happiness and misfortune, good and evil, weaknesses and strengths; a reflection of our own lives.

In the course of that story of love, the Lord founded the church, a divine, not a human, institution; the founder is the Son of God, Jesus himself. Naturally, in this church, we will find sinners at all levels of the hierarchy. The church is holy in its Sacraments, in the word of God, in the Teachings of the pope, the Vicar of Christ. But the church is also a sinner through its members, whomever they are.

Therefore, should we be shocked by the sins of priests and bishops? Should we pretend to be offended virgins? Aren't we all sinners at some time or other?

Furthermore, the more a christian becomes sanctified, the more aware he becomes of the least sin. But, be careful! He may, at some time, overlook the sin he sees in others. He pardons "70 times seven times" as suggested by the Lord:

"Talk and behave like people who are going to be judged by the law of freedom. Whoever acts without mercy will be judged without mercy but mercy can afford to laugh at judgment . . . Brothers, do not slander one another. Anyone who slanders a brother, or condemns one, is speaking against the Law and condemning the Law." (James 2, 12-13. 4,11)

During the last few years, the sexual misbehavior of a minority of priests has saturated the media. That has led a number of people to maliciously generalize and accuse all priests of sexual misbehavior. That is the same as saying that all married people are guilty of incest because of a guilty few.

The vast majority of priests behave decently and properly with children and young people. The priests I know are deeply hurting because of the misbehavior of certain colleagues here and there, in Canada and elsewhere. The priests are the first ones to deplore such conduct. Furthermore, they are doubly victimized by the sins of a minority: they are accused and judged by practising and non-practising Catholics, are openly subjected to malicious comments.

Finally, to better define and understand our christian progress, I would like to share with you this thought which clearly defines what constitutes holiness:

"In this capacity and in this vocation to holiness, all the members of a church are equal (cf. Gal. 3, 28). The degree of personal holiness does not depend on the position occupied in society or in the church, but solely on the degree to which charity is lived (cf. 1 Cor. 13). A lay person who generously welcomes divine charity in his heart and in his life is holier than a priest or bishop who accepts it half-heartedly." (S.S. John — Paul II, Nov. '93).

Father Marcel Larouche,
Paroisse Sainte-Marie-de-l'Assomption, Green Valley

News

Play promotes language, music and fun



They were wide-eyed as they watched. They laughed on cue and danced in the aisles.

They were 160 children enjoying a presentation of "Les Boites Ne Sont Pas Toutes Carees" in the gymnasium of l'Ecole Elda Rouleau on Feb. 2.

The play was the third in a three-play series offered on professional development days and on weekends.

The play, for young people aged 5 to 12 years, is about a boy who thinks he's "Super Mario" and his friend, a girl who plays the violin.

The two meet after school to play and explore the many boxes around them.

They discover secrets in the house, the refrigerator, the violin case, the chocolate milk carton and more.

Presented by Le Centre Culturel - Les Trois P'tits Points and the Alexandria Optimist Club, the play featured brightly-colored sets and props as well as live music from the Super Mario Bros. video game.

This year Le Centre Culturel will present 10 variety shows for children and adults and offer 25 workshops on topics ranging from CPR to Jujitsu and cake decorating to Spanish.

Say what?
A boy and his friend play games after school in a presentation of 'Les Boîtes Ne Sont Pas Toutes Carées'.

HELPING THE WORLD WRITE NOW
CODE
Self-sufficiency through literacy in the developing world
For information, call 1-800-661-2633

BIRTHS
MacDONALD-RENAUD
On Jan. 30/94, 10:45 p.m. to Natalie MacDonald and Gérard Renaud at Hôtel Dieu Hospital, Cornwall — A girl — Vanessa Ann — 8 lbs. 4 oz., 20" long. A granddaughter for John F. and Lise MacDonald.
LOVE TO ALL DAD

SHOW YOUR LOVE!

Send the FTD® Treasured Memories™ Bouquet
For your *special* Valentine... remembering all the special times you've shared!
LOVE BUNCH
A delightful bunch of fresh cut flowers wrapped in cellophane for only
$10 incl. taxes
For The CHOCOLATE LOVER!
Long-stemmed Chocolate Heart 2.75 ea.
In-Store VALENTINE SPECIAL
White Plush "I LOVE YOU" Bear holding a bud vase with a rose in his paws 29.95
Your Professional Florist
VISA AMERICAN EXPRESS
Town & Country Flowers & Gifts
17 Main St. S. Alexandria 525-4098
200 Main St. Lancaster 347-1477

BACK, BY POPULAR DEMAND
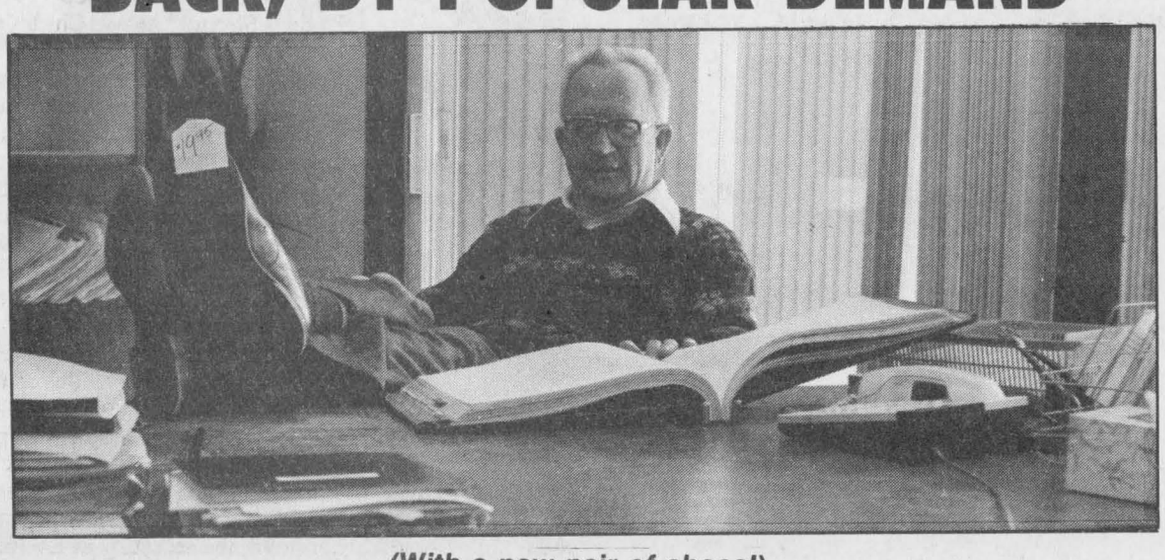
(With a new pair of shoes!)
OK, you wouldn't let me retire, don't worry — I didn't.
So I'll be plugging away at the old stand for the next few months. Still offering the best income tax and bookkeeping service in Alexandria and area.
I still have the same friendly, efficient, expert staff which has been fulfilling your needs over the years.
For your convenience this year, our hours beginning February 1, will be:
Mon.-Fri.: 8:30 a.m. — 5 p.m.; 6 p.m. — 9 p.m.
Saturdays: 9:00 a.m. — Noon
Comptabilité MAURICE LEMIEUX Bookkeeping
66 Main St. S., Alexandria 525-1666
4-1c

RURAL COMPUTERS
Sales and Service
Tel. 874-2488 Fax: 874-2308
We do house calls on your ailing home computer, or consult with you on upgrading your current system. You can trade in your system for a 386, 486, model SX, DX, configured to your needs. Call us for your software and hardware needs, we will not be satisfied until you, our customers, are satisfied.
No charge pick-up and delivery
5-2c

ALEXANDRIA FOOD TOWN
Proud To Be Your Neighbour
Denis and Pierrette Lefebvre, props.
64 Lochiel St. 525-5414
Hours: Mon.-Wed. 8:30 to 6:00
Thurs. & Fri. 8:30 to 9 p.m.; Sat. 8:30-5:30
FREE Delivery in town limits on orders of $20 or more
SPECIAL FEATURES
See Our Flyer For Even More Savings
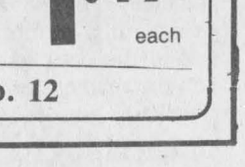
Maple Lodge Chicken **DINNER HAM** 1.99 lb.
Paquette **CHUCK WAGONS** Pkg. of 4/100 g 3.99
Cavendish Regular or Onion Flavor **HASH BROWN POTATO PATTIES** 1.09 lb.
Produce of U.S.A. **CAULIFLOWERS** Size 12 1.49 each
Offer expires Saturday, Feb. 12

NO PST OR GST


On All Our RED TAG SPECIALS Of Carpeting and Flooring
PEERLESS Fashion SHOWPLACE™
Armstrong floor fashion center
HURRY! Limited Time Offer

RICHARD RANGER
Tapis RICHARD RANGER carpet Inc.
360 Main St. South, Alexandria
Near L.C.B.O. 525-2836 or 525-2916
VISA MasterCard

Stolen snowmobile from Dunvegan

The Maxville OPP report a stolen snowmobile from the Dunvegan area.

Eric McDonald lost his Bombardier Formula MX on Sunday night or Monday morning to thieves.

The snowmobile was taken from beside his house.

Collisions with grader

A 1984 Camero was demolished Thursday night when it hit a Lochiel Township grader east of Glen Robertson during a whiteout.

The driver, Tony St. Denis of Hawkesbury, was not injured when the car struck the front corner of the grader.

Shortly after, while police were still on the scene, a Purolator Courier Ltd. cube van hit the same grader head on.

The driver of the van, Donald Prieur of RR 2 Alexandria, suffered minor injuries to his leg.

He was taken to Glengarry Memorial Hospital and later released.

Police Briefs

Watch for fake bills

On two occasions the Royal Bank in Alexandria has turned counterfeit $50 bills over to the police.

On Feb. 2 one bill was discovered in a client's deposit with the serial number EHL162905.

Another counterfeit $50, with the serial number was EHJ3170711, was found on Feb. 4.

Police comment the quality of this bill was good.

Skill saw stolen

Thieves broke into R. MacLeod's van parked in the Fraternite lot on Feb. 4 and stole a Makita skill saw.

The saw has a broken thumb grip.

Accident on Main Street

A man was charged after he struck a parked car in front of 16 Main St. at 1:30 a.m. on Feb. 5.

A 1988 Buick heading northbound side-swiped a parked 1988 Dodge owned by Peter Harrison of Russell, Ont.

Both cars sustained moderate damage.

Charged with failing to report an accident is Roch Cholette of Chisholm Street.

Crime Stoppers successful

Each week Crime Stoppers spotlights a crime that has been committed in the area. Crime Stoppers would like to remind readers that it needs information on all crimes - not just the crime of the week.

Readers who have information on crimes already committed, those about to occur or on the whereabouts of wanted persons, should call Crime Stoppers and could be eligible for a cash reward.

The anonimity of the caller is guaranteed. Those who call Crime Stoppers are assigned a code number. Their call will not be traced or recorded and the identity of the informant is never known.

Crime Stoppers... area residents' program and it works.

Help Crime Stoppers stop crime. Call 937-8477 (TIP) and for long distance call 1-800-265-8477 (TIPS).

Lochinvar resident retires after 37 years

Dalkeith
by Jean MacLennan
874-2385



Peter Ghey, Lochinvar, has retired last week from Canadair, St. Laurent, Quebec where he worked for 37 years.

From the company he received a plaque and "state of the art" cordless telephone.

On Saturday, Peter, his wife Rita, daughter Ruth, Jacques Barrett and family, Orleans, daughter Frances Baxter, and family, Fournier, son, John Ghey, Peterborough, along with other family members and friends marked the occasion with a dinner and get-together. Enjoy your retirement Peter.

* * *

Remi Lanthier, Breadalbane, spent a few days in Alexandria hospital but is now home, and feeling better. Keep well, Remi.

* * *

Pam, Guy and Madeline Levac, Ottawa, spent the weekend with Helen and Rolland Levac.

On Sunday, Helen and Rolland Levac, Yvette and Gerard Goulet attended the open house in Alexandria for their cousins Evelyne and Isidore Secours. Later they called on Virginie Goulet at the Community Nursing Home.

* * *

Congratulations to *The Glengarry News* for capturing the honor of top community newspaper in its class, by the OCNA.

As Joe Banks claims that along with his competent staff, the community shares with contributions of news, advertising, etc.

So don't forget to send us (your correspondents) local news items and share a part of the newspaper's honor.

* * *

Don't forget the pancake supper at the United Church Hall, Kirk Hill, on Shrove Tuesday, Feb. 15 from 4:30 p.m. to 7:30 p.m. The Sunday School is sponsoring the event.

* * *

Clan Donald Glengarry-Stormont held a general meeting at the Royal Canadian Legion, Alexandria on Jan. 23 to elect a new executive.

The members are: President Ambrose (Bud) MacDonell, Green Valley; Vice-president Bernice MacCulloch, Glen Roy; Secretary, Marion Tobin, Cornwall; Treasurer, Ron MacDonell, Apple Hill; Director of Membership, Myles MacMillan, Loch Garry; Director of Entertainment, Rhoda MacDonald, Dalkeith; Newsletter Editor, John MacCulloch, Glen Robertson.

A ceilidh for members and friends will be held in Maxville in the spring.

* * *

In the February issue of Glengarry at a Glance there is a notice of the annual meeting of the Glengarry 4-H Volunteer Association to be held Feb. 18 at 7:30 p.m. in the OMAF board room, Alexandria. Following the meeting the leaders will go bowling. Call the OMAF office prior to Feb. 16 at 525-1046 to make reservations.

4-H members or those planning to be, should contact leaders and tell them what programs they would like to have offered — sewing, cooking, photography or others. 4-H can offer a lot but leaders are also needed.

Sandbag League
Standings — Jan. 31

The "Barb" 58, J. R. Flo. 57, 5 Etoiles 57, Les Mouffettes 52, Les Mooses 50, Les Petites Femmes 47, Les Optimistes 44, Guibous 35.

Highest Game: Men, Alain Piche, 6,880; women, Denise Gareau, 6,790.

Highest Simple: men, Alain Piche, 3,870; women, Diane Lacasse, 3,950.

Biggest Square: men, Alain Piche, 1,350; women, Gaby Charlebois, 1,160.

* * *

The following are bingo results at the Dalkeith Optimist Hall on Sat., Feb. 5.

The first jackpot ws shared by Mrs. Joe MacNabb and Marcel Robillard.

The second jackpot was won by Lise Lacombe.

The mystery game of $310 was won by Fleurette Paquette and the Bonanza prize of $300 was taken by Lucille Meloche.

Bingo is played on the first Saturday of each month.

Citizen of the year

(Continued from page 1)

talk about the honor of receiving the award.

"I'm so proud," he said, but added: "If I speak to that, I'll have tears running down my face."

The couple was congratulated by United Counties Warden Charlie Sangster, who is also reeve of Lancaster Township.

They were also congratulated by Lancaster Reeve Jennifer Charbonneau, who has a special connection to them — she sold them the dairy bar they operate, now called the Big Dipper.

The reeve said she has known the couple for 11 years, and in that time "they have surely made a contribution to the community."

Menard said there are many people in Lancaster deserving of the citizen of the year award; probably just in the audience there are many.

So there will be no shortage of people to honor in the future, he said. "We have many more years of presenting awards."

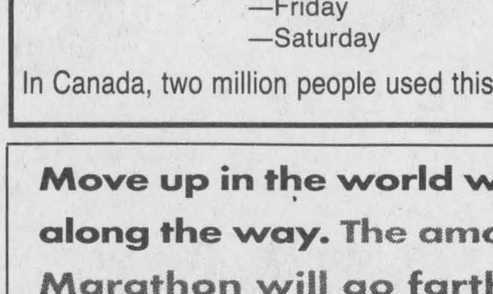

PHILOSOPHY/ANIMAL GENETICS

Helen Leitch, daughter of Florence and the late Clair Leitch, sister of Mrs. Leo MacDonald, Martintown and Mrs. Alan Wixtus, Cornwall, graduated recently from the University of Guelph with a doctorate in Philosophy, specializing in Animal Genetics.

Dr. Leitch is currently employed by the Animal Soience Dept. at the University of Guelph. She is a graduate of St. Lawrence High School, Cornwall. 6-1p

VKH Vankleek Hill Livestock Exchange Ltd

EXCHANGE MARKET REPORT
FEBRUARY 7, '94

GOOD CALVES: $1.40-$1.93
High Seller: $2.00
Michel Charbonneau, Fournier

COWS: 52¢-64¢
High Seller: 64 3/4¢
Aline Lauzon, Ste Anne

BEEF COWS: 52 1/2¢-65¢
High Seller: 65 1/2¢
Ferme Deux Ruisseau, Grenville

BULLS: 72 1/2¢-84 1/2¢
High Seller:
Callum McNaughton, VKH

HOGS: 45¢-53 3/4¢
High Seller: 54 1/4¢
Dan Koggel, Bainsville

BOARS: 30¢-34¢
High Seller:
James Warden, Wiliamstown

No cows sold subject again this week. Calves increased slightly in price this week. Cows increased this week with a fair number selling for over 60¢/lb. Aline Lauzon brought two cows in early and as a result he topped the sale with 63 1/2¢ and 64 3/4¢/lb.

Bring those cows in early and empty and take home those high prices. Bull season is coming up so start looking around for this seasons bull.

"CLUB BIG" member this week is Kirkdale Farm, 1690 lbsx60¢ = $1014

Knights of Columbus
Group, Auto and Home
REMI Prud'Homme
INSURANCE BROKERS INC.
GENERAL INSURANCE
• AUTO • THEFT • FIRE • LIFE
FARM
198 Main St. S., Alexandria (613) 525-3134 46-tf

The Candlestick Restaurant
VALENTINE SPECIAL
Saturday and Sunday — from 4:30 p.m.
5 COURSE DINNER
Call for information and reservation
525-4191
Just past the Golf Course, Alexandria

AULD KIRKTOWN
Craft and Gift Shoppe
RE-OPENING
1994 SEASON
Friday, February 11
Welcoming you back with hundreds of new items
FOR YOUR VALENTINE....
...a shower of beautiful gifts
We make it easy to pamper your sweetheart.
OPENING SPECIAL
Queen size Battenburg lace duvet cover, bedskirt and two pillow shams $150.00
Open 7 days 10 a.m.—5:30 p.m.
South Lancaster, Hwy 34 and 401 347-3527

Accurate Returns...
Fast Refunds...
With Electronic Filing!
EFILE
COME AND SEE US AT
RAVTEK BOOKKEEPING SERVICES
375 MAIN ST. S., ALEXANDRIA
call 525-5222 FOR AN APPOINTMENT
OPENING HOURS:
February —Monday to Friday 8:30 — 5:00
—Saturday 9:00 — 12:00
March and April —Monday to Thursday 8:30 — 5:00
—Friday 8:30 — 8:00
—Saturday 9:00 — 12:00
In Canada, two million people used this popular option last year. 6-1c

REMEMBER
The Glengarry News Classifieds
for buying...selling...notices...

Move up in the world with fewer stops along the way. The amazing new Jetta Marathon will go farther and longer for less. The new peppy 1.9 litre turbo-diesel engine delivers a highway range of over 900 km between fill ups.* That's 5.8L/100km highway, 7.2L/100km city.* This, the cleanest, quietest diesel available, offers standard power-assisted brakes and power steering. Discover the new breed of diesel with a test drive today.
Jetta GL
Volkswagen Jetta Marathon
*Based on a highway rating of 5.8L/100km which is an estimate based on approved Transport Canada test methods and a fuel tank capacity of 55 litres. Your fuel consumption may vary.
GREAT SELECTION OF DIESEL JETTAS, GOLFS AND PASSATS IN STOCK AT GREAT SAVINGS
1—'93 JETTA Diesel, AM/FM Cassette
2—'93 JETTA Diesels AM/FM cass., power sunroof
1—'93 GOLF Diesel AM/FM cass., air, cruise, sunroof
1—'93 PASSAT Diesel Air, locks
JACK MACDONELL MOTOR SALES LTD.
Serving You For Over 30 Years
Pitt and Seventh Streets Cornwall 933-3483

Brides '94
The Glengarry News will be publishing a special
BRIDES '94
section of the issue of
February 23, 1994
If you have any wedding photos of Glengarrians we could print in it, please bring or send them in to us with the year and the individuals identified. We don't promise to print them all, but we will return each and every one to you.
Advertisers: Let us help you put your message out to all our readers. For information on this Bridal Section, please call our Display Advertising Department. Advertising deadline is February 11, 1994 and our rates are terrific.
The Glengarry News
525-2020



School holds winter carnival



Glen Robertson
by Colette Sauvé
874-2076

The Rozon family had a family gathering last Sunday to celebrate Lilly Rozon's birthday (Feb. 6) at the home of Michel and Paulette Rozon. A brunch was served to mark this special occasion.

Belated 8th happy birthday wishes to Veronique Diotte on Feb. 3, greetings to Jérémie Poirier on his 2nd birthday on Tuesday (Feb. 8), Marcel Titley, Liliane Jeaurond, and Ruby McIntee, Joanne McDonald this coming Saturday, Jenna Sauvé and Sylvie Diotte on Sunday the 13th and to Rachelle Lacroix on the 15th. Congratulations!

* * *

The monthly bingo will be held this Saturday, Feb. 12 at the social centre at 1 p.m. with $2,600 in prizes. Everyone is welcome. Keep this date open! A parade followed by a brunch will be held on July 3 in the Glen. More details later on.

* * *

Winners of the euchre held on Feb. 1 were Lucille Faubert, Helena Campeau, Berthe Sauvé and Lill MacDonald.

The skunk went to Lionel Ouimet and the door prize to Aimé Viau.

Winners of the draws were Maurice Sauvé, Deni Hagen and Mathieu Charlebois.

Next card party will be on Feb. 15.

Club 65 — 20th anniversary

To celebrate Club 65 anniversary, a Jacques-Cartier boat trip of about six hours is being planned for May 11, 1994. Transporation to Cornwall will be by bus at 8 a.m.

On arrival, coffee, tea and Danish pastry will be served as well as a hot meal at noon.

Singing, dancing and games will also be on the agenda. The cost of the trip is $78 and no other expenses will be involved.

If interested and for more information, please contact Lill MacDonald at 874-2087.

L'Héritage — 5th anniversary

Congratulations to Madeleine and André Pepin who celebrated their 35th wedding anniversary on Monday, Feb. 7. Madeleine, André, Diane and Mario Pepin celebrated the 5th anniversary of the opening of their restaurant l'Héritage with a succulent gastronomic dinner last weekend. We wish them continued success.

Heart and Stroke

February is heart month. Canvassers will be going door to door to raise funds for research and education for the heart and stroke foundation of Ontario. Please be generous and improve your odds against Canada's number one killer.

Optimist Western dance

Tickets are still available for a western dance at the social centre on Feb. 19 at 8 p.m.

Music, light lunch and prizes all are included in the entrance fee of $5 each.

If you are interested in buying tickets, please phone Johanne at 525-5371.

Barton and Elizabeth McDonell, Michael and Denise Lacombe, Henke and Linda Van Den Oetelaar, my husband, Maurice and I attended a charter presentation of the Pleasant Corners Optimist Club.

We wish this brand new club the best of luck and congratulations to the president, Serge Lacelle and all his Optimist team.

Congratulations to my sister, Dora Menard St. Germain of Montreal who was the lucky winner of the $1,000 monthly Optimist draw. Vendor was Maurice Sauvé.

* * *

Last Thursday, Grades 5 and 6 from Laurier-Carriere School enjoyed a swimming session at the Hawkesbury pool.

This week is carnival time at the school and we wish all the staff and the kids a lot of fun.

* * *

Michele Roussin, daughter of Francine and Chief Warrant Officer Guy Roussin of Cantley, Quebec has been attending Glengarry District High School and living in the Glen for the past six months with her grandmother, Pauline Roussin.

Michele has returned to work as a skate patroller for a second consecutive year on the Rideau Canal during Winterlude.

* * *

Sincere sympathy to the family and friends of John Lajoie of Ste. Anne de Prescott who died lately.

He was the father of Brian Jodoin of this parish.

Our condolences to Huguette Titley upon the death last week of her sister, Mrs. Albert Lafranchise of Vaudreuil.

* * *

Happy St. Valentine's day, everyone! Have a good week.

GATT rules

Continued from page 3

be in effective.

Since Canada's dairy industry implemented supply management in the early 1970s, it has relied on Article XI. The provision allows a nation to import a certain commodity to fill its domestic market only.

Dairy, egg and other producers have all depended on import quotas if it also kept production of that commodity to fill its domestic market only. They all depended on import quotas to protect their markets from the dumping of heavily subsidized foreign products.

Rosalie Daly Todd, director and legal counsel for the Consumer's Association of Canada, says the tariffs will be set too high.

"What should be a transition mechanism is going to be a fairly lengthy change in the form of protection. At some point in time we will be in an open market system. Also a tariff is much more open than the quota system.

"Farmers have been very vocal, very organized and very emotional on the issue," Daly Todd says.

GATT is not an organization but a set of rules governing the terms of global trade. GATT was created in 1947 after the Second World War to prevent war-torn countries from closing their economies to trade. Canada was one of the original 23 countries which was involved in the original GATT agreement.

CA
GILLES G. PARADIS
Chartered Accountant
Comptable Agréé
559 Hwy 34 South
(Across from ABS)
Alexandria, Ontario
Tel./Fax: (613) 525-4747
5-tf

CLASSIFIEDS GET RESULTS

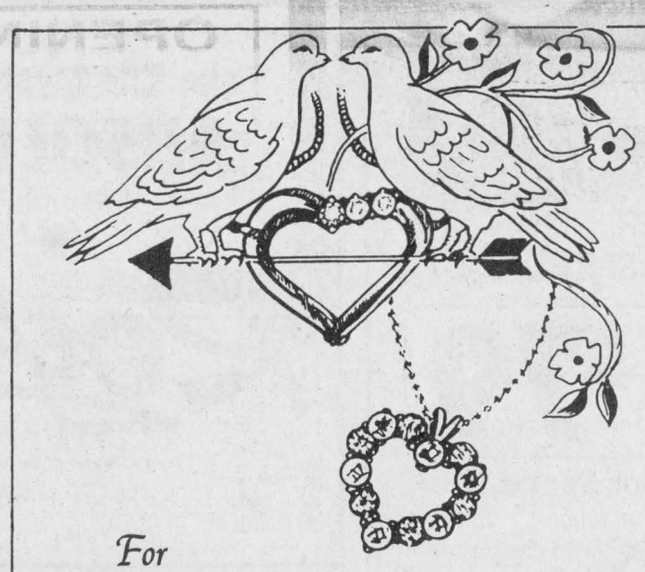

For
Valentines Day...
Sweetheart
Tell her you care. Make her dreams come true with a beautiful Siffari pendant and matching earrings. A perfect expression of your love created by:
Siffari

DESROSIERS & HOPE
JEWELLERS & GIFTS
49 Main St. S., Alexandria 525-2339

Thinking of buying a MUTUAL FUND?
Secure your future by visiting my office for a free consultation, with no obligation
Over 600 Mutual Funds available to choose from
CALL YOUR MUTUAL FUND SPECIALIST
PHIL HALE
Independent Financial Advisor
504 Pitt St.
Cornwall
Bus.: 938-7782
Res.: 931-1753
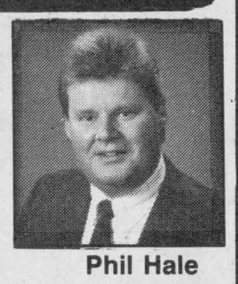
Phil Hale
Brightside Financial Services

Big Hearted Values



WE LOVE OUR CUSTOMERS
That's why we don't offer any fancy gimmicks ...
JUST GREAT VALUE
For Your Car-Buying Dollar!
...And When You Buy From Us
YOU'RE BUYING FROM ONE OF CANADA'S TOP 10 DEALERS FOR CUSTOMER SATISFACTION!
Check Out These Sweet Low-Mileage Deals

'93 BUICK REGAL

4-dr., loaded, 2 to choose from $15,995

'93 CADILLAC

Sedan de Ville, Fully equipped, 29,000 km st. #B107-A $28,957

'93 GRAND PRIX
V-6, Air, Loaded, 3 to choose from starting at $15,876

'92 CADILLAC
Sedan de Ville, Loaded, 29,000 km, St. #B072-A $25,883

'92 FORD AEROSTAR VAN
8-pass., loaded, 39,000 km, St. #3337-A $14,806

'91 FORD RANGER PICK-UP
Excellent, Only 60,000 km, St. #B092-A $6,995

'93 BUICK CENTURY
Fully Equipped, 3 to choose from $15,995

'89 HONDA CIVIC Si
Hatchback, Excellent, St. #4070-A $6,634

'93 GMC SAFARI VAN
8-pass., V-6, loaded, 39,000 km, St. #B125-A $16,855

'89 OLDS CUTLASS SUPREME
4-door, Excellent SOLD $4,477

'93 GRAND AM
4-dr., loaded, auto, air, 3 to choose from starting at $13,856

'84 BUICK SKYLARK
Low mileage, Terrific condition, St. #4001-A $3,285

PLUS MANY, MANY MORE SWEET, SWEET DEALS!
Roy's
PONTIAC BUICK Cadillac INC.
GMC Truck Centre
THE PRESIDENT'S TRIPLE CROWN
YOUR TRIPLE CROWN WINNING DEALER
Five Time Winner Of The President's Triple Crown
We treat you Royally
Nous vous traitons Royalment
Green Valley
525-2300; 1-800-267-7173

G.D.H.S. REPORT CARDS

Final reports for Semester One will be distributed to students on Wednesday, February 9th.

Raisin River Country

The Knights have arrived in town

Williamstown
by Sue Harrington
347-2279



They may not all wear shining armour, but the Knights have come to town!

On Jan. 6, the parish of St. Mary's in Williamstown (the Church of the Nativity of the Blessed Virgin Mary, to give its real name), instituted a new council of the Knights of Columbus, with Lawrence Prieur serving as Grand Knight.

On Feb. 27, at the 10:30 a.m. mass at St. Mary's the new executive members will be installed in a ceremony to be performed by Knights of Columbus District 81 District Deputy, Gerald Vachon and District Warden, Michel Bourdeau.

The list of council officers is as follows: Chaplain — Father Thomas Villeneuve, Grand Knight — Lawrence Prieur, Deputy Grand Knight — Henry Rzepczyk, Chancellor — Deacon Kerry McDonald, Financial Secretary — Jean-Marc Boisvenue, Recorder — Delard Dubeau, Warden — Michael Tessier, Treasurer — Arnold Flipsen, Lecturer — Barry Gordon, 1 yr. Trustee — Alexander MacDonald, 2 yr. Trustee — Rick Paquette, 3 yr. Trustee — Archibald MacDonell, advocate — Jerome MacDonell, Inside Guard — George Mason and Outside Guard — James Beaudette.

The K of C is an organization for Catholic men. It is committed to Church loyalty, family life and the fostering of Church vocations. It performs service to the community, raises money for charity, provides student loans and scholarships and provides a Catholic information service.

* * *

Of special interest is the name of the new council. Father Alexander L. McDonald became priest at St. Mary's in 1929. During his time in Williamstown, he reorganized the Altar Society, which later became the Ladies Guild. He was said to have had a kind and friendly manner and to have been endowed with a great gift of oratory.

A history of Father McDonald, prepared by Archibald MacDonell, based on notes from the late Florence MacDonell, tells of the priest's involvement in one of the stained glass windows in the sanctuary at St. Mary's. The theme of the window concerns the martyrdom of Jean de Breboeuf and Gabriel Lalemant at Sainte-Marie-among-the-Hurons in 1649.

"Father McDonald had developed an interest in the early wood sculptors of New France and noted how they had rendered the scene of the martyrdom in works now preserved at the Urselines in Quebec City. From oil paintings in the custody of Mother Nelles of Sacre Coeur at Sault aux Recollets near Montreal, Father McDonald derived the conception of the window. The execution of the work required the glass artisans to use the colors of the stole to compensate for the black robes — black being a color most difficult to use to good effect in stained glass work. The dual symbols of the stole and bible are used to convey priestly authority and the a postolic work of these ancestors to our nation."

"That Father Alex's name shall be incorporated in the title of the charter of the council is in homage to his 29 years of service to the parish and the fine qualities of character, conscience and sportsmanship which marked him as a true son of Glengarry."

* * *

The bitter weather has taken a little zip out of the Heart and Stroke Campaign to date. Canvassers are having a difficult time making it from house to house without losing an ear or two to frostbite, or an ankle or an elbow from an unexpected tumble.

Still, while Ernie Spiller acknowledges the cold weather "has made it difficult," he said that there was a great response to the blood pressure clinic held recently in Martintown, and that other, equally interesting events are in the offing.

This Saturday, Feb. 12, from 12 noon until 2 p.m., there will be a "heart-smart" luncheon at The Landings at Creg Quay. Speaker will be Dr. Stuart Polson, who is medical advisor to the Glengarry Heart and Stroke. Tickets, at $15 each, are available by calling Ernie at 931-1723.

Most of the money raised by the Heart and Stroke Foundation goes into research, but some also goes to health promotion. "We try to give something back to the community," says Ernie.

For instance, there is a program called "Brainstorms" available to local groups. A speaker is provided to talk to these groups about heart and stroke prevention, signs of strokes, what to do if someone has a stroke, etc.

Information on "Brainstorms" is available from Claire Emard, Joan Siwik, or Ernie Spiller.

Meanwhile, so that canvassers don't feel pressured into having to brave the weather to get to your house, I'll leave the list of our volunteers until next week, when, of course, the daffodils will be up!

* * *

Rachel Villeneuve, a Grade 6 student at Williamstown Public School has brought honors to herself and her school.

Rachel recently received a Knights of Columnbus (see!) plaque for her first place finish in the 1994 Regional Basketball Free Throw Competition for eleven year old girls. The competition was held at La Citadelle in Cornwall.

Rachel apparently made 18 out of her 25 shots go where they were supposed to, complete with the very satisfying swooosh" sound effects.

Says one who has seen her in action, "She has an awesome shot." Says her teacher, "We're very proud of her."

Congratulations, Rachel!

* * *

Batter up! Yes, that's what I said, though you might have read "button up" and for more reasons than one!

Batter up! And it's not snow baseball either, though that might be kind of fun.

Batter up! Enough of the toying and on to the telling: It's a new 4-H Club involving breads and cookie dough. Open to boys and girls ages ten to 21, the new club will be held at Ursula Flipsen's each Tuesday evening at 7:30 p.m., starting immediately.

For more information or to express your intent, please call Ursula at 347-3512 or Wanda Gareau at 347-3863.

* * *

It's a boy! Future athlete extraordinaire, Tanner Joseph, was born to Lynn Marleau and Travis Giroux, on Jan. 28. The new arrival is a grandson for Tina and Rolland Giroux and a nephew for Michel.

Congratulations to you all.

* * *

It has been drawn to our attention that the plaques honoring those who served in the World Wars and attended Char-Lan High School, do not include the names of any ladies who served their country at those times.

I'm writing this with a sort of trepidation, because I have not had the chance to go over to the school to check out the plaques and see for myself. However, I can't remember seeing any female names on the plaques and nor can anyone else who has looked at them that I have been able to ask.

The subject has come up, not in any rabidly feministic fashion, but because there is someone who is willing to, shall we say, have this oversight corrected.

Therefore, the search is on for the names of any former Williamstown High School/Char-Lan females who served as nursing sisters during the war, or in any other capacity.

To date, we know that Margaret McDermid, Violet McDermid, Emma McEwan and Connie Snider were all nursing sisters with the rank of lieutenant. Please let Soni Sandilands or me know the names of any others.

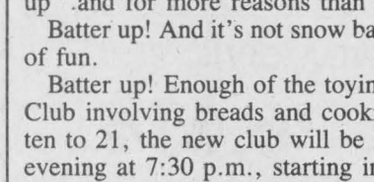

DON'T GAMBLE ON LADY LUCK
use our CLASSIFIEDS

Couple enlightens WI on their African work

Martintown
by Lillian Rouleau



Women's Institute

Cold crisp weather failed to deter members of Martintown Women's Institute from attending the January meeting held in the seniors' room of the Martintown Community Centre.

Guest speaker was Mrs. Carmen Penty, who is actively engaged in environmental work, and at present with the Cooper Marsh in Lancaster.

Introduced by Shirley Beaudin, convenor for cultural activities, Mrs. Penty spoke eloquently of the work she and her husband were engaged in on behalf of UNICEF, and also the American Aid Service.

Her topic was of their stay in Botswana and Burundi in Africa, and was accompanied with slides of that area and of particular instruction to womenfolk trying to introduce new ways of cooking, especially making stoves.

Joan MacKenzie welcomed everyone, especially the guest speaker and also Mrs. Muriel Elms, a new resident of the village.

Members voted that donations be made to the Williamstown Fair; the James sisters of the SD&G Vocal Ensemble preparing for an upcoming trip; the Maxville Manor Building Fund. On January 26, the branch sponsored a euchre party to raise funds for the community centre.

Members were reminded to answer the questionnaire from the FWIO recently mailed to members as the information is required for their future planning.

The next meeting will be held Thursday, Feb. 17 at 1:30 p.m. in St. Andrew's Presbyterian Church Hall, Martintown. The roll call will be "A Recycling Tip." Guest speaker will be Muriel Reid, from Huntingdon, Quebec, where she has a business making and selling maple confectionaries. She will speak on that subject and have her confectionaries on display. All ladies of the district are always more than welcome to attend.

St. Andrew's United Church

The Sunday morning service at St. Andrew's United Church was held at 9:30, with a good attendance. It is nice to see some of our sick being out-and-about again, and able to join in. Coffee and fellowship followed the service, after which the congregation was invited to Glenspring Farm to enjoy the beautiful sunshine and a skate on their rink. A delicious lunch of beans, hot dogs, ham on a bun, hot chocolate and sweets was enjoyed by young and old.

Sincerest thanks to the Thomsons for all their work and kind hospitality. The setting of their camp and rink nestled among the cedars with the aroma of barbecuing hot dogs and the wood fire in the warm camp, made up for a most enjoyable time for all.

Next Sunday's service is at its usual time of 11 a.m. followed by a pot luck luncheon of sandwiches and sweets. Soup and beverages will be provided. The annual meeting will be held at 1 p.m.

Mark Sunday, Nov. 27, 11 a.m., on your calendar. The choir will be presenting a musical service with special guest. More information will follow.

School Committee Fundraiser

The School Committee has sent out order forms with the February newsletter, and the school families are busy working on this spring fundraiser.

Frozen wild N.S. blueberries are once again being offered for $22 per 10-lb. box. Orders must be prepaid and the deadline for the forms to be returned to the school is Friday, March 11. The delivery date is Wednesday, March 23, 7 p.m., in the school parking lot. The contact person is Diane von Bornhoft, at 528-4305.

With funds previously raised, the school committee has provided a new encyclopedia, a CD player and a CD

(Continued on page 10)

MARTINTOWN PUBLIC SCHOOL



J.K. / S.K. REGISTRATION
for September 1994

Registration: Thursday, March 24
Please phone the school at 528-4423
to make an appointment on:
Tuesday, Feb. 22 — 8 a.m. - 3 p.m.
Wednesday, Feb. 23 — 8 a.m. - 3 p.m.
Thursday, Feb. 24 — 8 a.m. - 3 p.m.
You MUST pre-register by phoning the school and an information package will be sent to you prior to your appointment.
J.K. children must be 4 years old by Dec. 31/94.
S.K. children must be 5 years old by Dec. 31/94.
6-1p

LADIES' NIGHT
Everything You Always Wanted to Know About Your Car But Were Afraid To ASK!!



Wednesday, February 16
7:30 p.m.
Discover from our Service Manager, Gerry Decoste, how to protect your second most important investment.
This evening seminar will cover the important How and Why of mechanical and auto body maintenance.
Be more confident when you enter a service department.
Learn how to be able to discuss your motoring problems with confidence and knowledge whenever you need your car serviced.
Take The Mystery Out Of Mechanics
ABSOLUTELY FREE
Please call by Feb. 15 to reserve, seating is limited
Ask for Gerry or Denise
Roy's PONTIAC BUICK Cadillac INC. GMC Truck Centre
THE PRESIDENT'S TRIPLE CROWN — YOUR TRIPLE CROWN WINNING DEALER
Five Time Winner Of The President's Triple Crown
We treat you Royally — Nous vous traitons Royalment
Green Valley
525-2300; 1-800-267-7173

PST GST
WE PAY THE TAXES!
On Our Entire Stock Of
WINDOW FASHIONS, WALLPAPER, BATHROOM ACCESSORIES, BEDSPREADS, ETC.



VERTICAL BLINDS
Select group
75"x84"
(Valance extra)
$79
Custom-made Draperies our Specialty
Your Home Decoration Consultants
Décoration PENNY Decoration
VISA
370 Main St., South, Alexandria 525-4418

From Birds Creek to Turkey Point, communities across Ontario are flying high!



Playing your favourite lottery helps communities across Ontario spread their wings.

Since 1975, over $5 billion in lottery proceeds have been used to support a wide variety of worthwhile organizations and programs across the province.

Last year, $538 million in lottery proceeds were put to work in communities like yours, with over 75% of these funds helping to operate Ontario's hospitals.

With each ticket you buy, you take us all to new heights.



Together we're making good things happen.
For more information call 1-800-387-0098 pour renseignements en français.
Ontario Lottery Corporation
Société des loteries de l'Ontario

LOEB LOW PRICES

Lean Cuisine Frozen Entrees

Calorie Reduced
Selected Varieties, 162 - 320 g

1.89

Surf Laundry Detergent

Powdered
4 L

1.89

Iceberg Lettuce

Product of U.S.A., No.1 Grade

2/.99

Taillefer Mock Chicken Loaf

Store-Sliced

.29/100 g

1.31 /lb.

Maple Lodge Chicken Dinner Hams

3.06/kg

1.39 /lb.

Minneola Oranges

Product of U.S.A.

1.30/kg

.59 /lb.

Fresh Pork Picnic Shoulder Roast

Regular, Skin-on

2.18/kg

.99 /lb.

Loney's Chicken Noodle or Onion Soup Mix

4 x 42 - 60 g env.

.99

PRICES EFFECTIVE UNTIL SATURDAY, FEBRUARY 12, 1994

Store Hours:
Monday, Tuesday and Wednesday - 8:30 a.m. to 6:00 p.m.
Thursday and Friday - 8:30 a.m. to 9:00 p.m.
Saturday - 8:30 a.m. to 5:00 p.m.
Sunday - 11:00 a.m. to 5:00 p.m.

WE WILL NOT BE UNDERSOLD ON STAPLES!*
*By Our Major Competitors

LOEB Alexandria
424 Main Street South, Alexandria

Parts to go: Couple hopes to deliver service with new UAP outlet in Alexandria

By Greg Kielec
***News* editor**

If you are a backyard mechanic or an operator of a garage, you will have a new avenue to get auto parts soon.

That avenue is a new UAP auto parts outlet an Ottawa-area couple is opening in Alexandria in mid-February.

"We're hoping to come in and fill the void that's going outside the town now," says Andrew Russell.

Russell, 29, will operate the business with his wife Claudine, 27, at 209 Main St. North, in the same building as Alexandria U-Brew.

What makes UAP special is its service: It will deliver parts right to a garage, and usually within a short time if the part is available.

"The main thrust for UAP in the area is going to be the delivery and service," says Andrew.

Parts delivery is essential for garage operators who don't want their mechanics wasting time waiting for parts or going to pick up their parts themselves.

"They don't have the time. They can't afford it," he explains.

Russell says garages and backyard mechanics have been forced to get parts from businesses either in Cornwall or Hawkesbury because there are not auto parts shops in Alexandria that deliver.

If someone calls and says they need a part right away, "we'll jump in the truck and take it over," says Claudine.



Andrew and Claudine Russell, who will be opening a new auto parts outlet in Alexandria, pose with some literature on UAP auto products.

It's much like "delivering pizza," says Andrew, adding they will have two delivery vehicles on the road.

The fully-bilingual couple will have access to 200,000 auto products that UAP sells. And whatever the twosome does not have in stock they can track down on a computer network.

Any parts not in stock, they can order that day and have it shipped overnight and available for the next morning.

The store will stock a full range of parts and supplies, for people ranging from the professional to the average backyard mechanic.

Meeting of church set for Feb. 18

St. Elmo
by W. MacKinnon
527-2348



The annual meeting of the congregation of Gordon Church, St. Elmo, will be held on Friday evening, Feb. 18th.

* * *

The Sacrament of the Lord's Supper will be observed at morning worship in Knox Church, Moose Creek, at 9:30 a.m. and in St. Andrew's Church, Maxville, at 11 a.m. Sunday, Feb. 20.

* * *

Are you looking for a family outing on Sat., Feb. 12 then be at the Dunvegan Recreation hall for a pancake breakfast served by the Dunvegan Recreation Association, 8 a.m. to 10 a.m. (Adults $4, children, five and under $2). There will be sleigh rides to the Swizter home east of Dunvegan village each hour at 11 a.m., 12 noon, 1 p.m., 2 p.m. and 3 p.m. and also sliding and cross country skiing.

Sign the list at Dunvegan post office for the sleigh rides.

Everyone is welcome after at the D.R.A. hall for a free lunch of homemade soup and buns.

With good weather it will be an experience of happy hours of winter family fellowship with your friends. For more information telephone 527-5774.

VALENTINE'S SPECIAL
WE PAY THE TAX
(PST and GST)

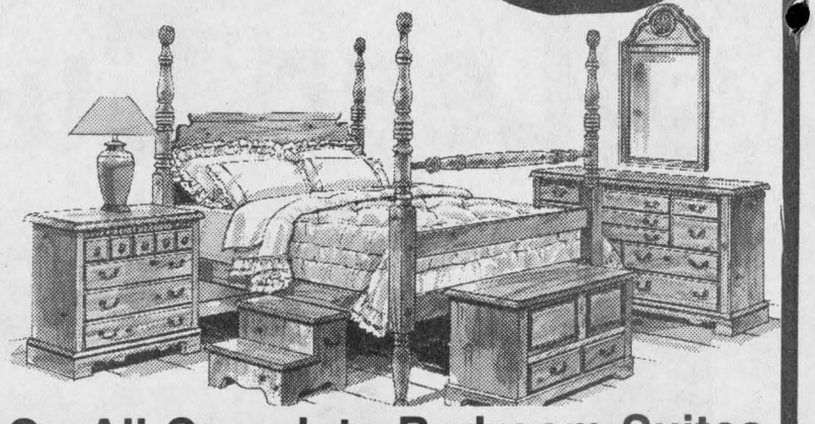

On All Complete Bedroom Suites Bought From Stock

MARCEL TV-FURNITURE
369 Main St. South Alexandria Tel.: 525-3692 Fax: 525-5578

Couple enlightens WI

(Continued from page 8)

ROM program for the school library.

Carnival Day

Staff and students at Martintown Public School will be fighting the winter blahs with their Carnival Day activities, Friday, Feb. 11.

Free hot dogs and hot chocolate will be provided by the school committee and there will be free skating in the afternoon at the Char-Lan Arena.

Parents wishing to join in the skating are most welcome to meet the group at the arena. Students will be bused there and back.

In the morning, Mrs. McCleary and Mr. Kennedy will be organizing a "mini" Olympics at the school. The time spent indoors and a few outdoor activities will tie in with some current integrated units which celebrate the World Winter Olympics in Lillehammer.

Community Library

The Martintown Optimist Community Library celebrated its first anniversary on Jan. 31.

The library fund is operating "in the black," thanks to the good stewardship of the Volunteers Committee chaired by Marg Cooper. A tally of the statistics for this first year reveals that a total of 2,370 books were loaned out.

Apples and Art Tour

The "call for Entry" is out for artists wanting to participate in the Seaway Valley Studio Tour, Sept. 24-25.

The tour will provide the public with access to the region's working artists and artisans, as well as its historical sites. Previous tours have demonstrated that the public is keenly interested in meeting the artists and viewing works in progress.

Artists and artisans interested in submitting their entries may obtain an entry form and necessary information at the Martintown Community Library. There is no fee for submitting an entry, and all materials accompanying entries are to be delivered between Feb. 21 and 25.

Optimist Club

The Optimist club sponsored a Teen Dance on Feb. 4, which was well attended by area youths. Prizes were free movie rentals and movie passes. The next teen dance will be held Friday, Feb. 25, from 8 to 11 p.m.

Plans are under way to hold a Tri-Star Hockey competition, jointly with the Lancaster and Green Valley Optimists. This event will be held at the Char-Lan Arena, Saturday, April 9.

Moms and Tots

The Optimist Club is sponsoring a "Moms and Tots" group for ladies and young children, from infancy to Kindergarten age.

The group meets Tuesdays and Fridays, from 9:30 to 11:30 a.m., in the Martintown Community Centre, and provides a social time and playtime for moms, babysitters and tots.

Newcomers are most welcome.

Kenyon votes itself boost for expenses

Kenyon council has boosted convention expense allowances by 50 per cent to $825, plus registration fees.

"The old allowance of $550 was set years ago," Reeve Wilfred Vallance said at a Jan. 25 council meeting.

"We had the lowest allowance of all the local municipalities, we were often out-of-pocket attending conventions."

Vallance said Alexandria pays an allowance of $850, and the United Counties $825.

Kenyon council members try to limit themselves to one convention a year, and township employees are sent to conventions connected to their work.

The Candlestick Restaurant

FEBRUARY IS HEART MONTH
We have made a package of low fat, low cholesterol, low sodium chicken

TASTY HEART SMART FOOD PACKAGE
12 Chicken breakfast sausage patties
2 — 1/2-lb. chicken breasts cooked in a dijon mustard and low fat yogurt, heat and eat
2 — 1/2-lb. servings of spicy oriental chicken (white meat only), heat and eat
4 — Large chicken wings in a honey garlic sauce
4 — Orders of Capiletti soup (veal stuffed pasta in chicken broth)
DELIVERED — $30 PICK-UP $26
Any orders in February: $2 will be donated to the Heart & Stroke Foundation. Tax receipts will be issued.

Just past the golf course, Alexandria 525-4191

Every year, across the country more and more people are losing their weight at Beverly Hills!

CANADA DOES COOL
Start Now for only $1*/lb.



Ross B.
Peterborough, Ont.
lost 123 lbs.



Sisters Janet & Marg
Woodstock, Ont.
lost 52 lbs., 28 lbs.

* Based on full program
* Excludes enrollment fee and product

•Safe Easy Weight Loss
•One on One Counselling
•No Classes to Attend
•Medically Screened
•No Pre-Packaged Meals
•Men, Women & Children Welcome

CALL TODAY FOR YOUR FREE CONSULTATION
Two Locations To Serve You Better

For Info Call: Mon.-Fri.: 9 a.m. - 7 p.m.; Sat.: 9 a.m. - 1 p.m.

BEVERLY HILLS Weight Loss Clinics
* Some restrictions apply.
5-2c

ALEXANDRIA 525-0448
24 Victoria St.
Behind Dairy Queen
Tuesdays - Thursdays
9 a.m. - 7 p.m.

CORNWALL 933-3314
Corner of Pitt & Tollgate
Heritage Plaza
Mon.-Fri.: 9 a.m. - 7 p.m.
Saturday: 9 a.m. - 1 p.m.

HEY, KIDS!!
YOU COULD WIN $50 IN CASH
in our
COUNT THE HEARTS CONTEST



The Glengarry News

HERE'S HOW TO ENTER! Just count the Valentine HEARTS (Be careful, every heart counts and they'll be found in ads and strange places) in this week's (February 9th) edition of The Glengarry News. Fill out the form with your answer and your name and telephone number and bring it in to the office before MONDAY, FEB. 14 at 3 p.m. Our draw will be at 4 p.m. and our judges' count will be final. For the little ones, get Mom and Dad to help you count!

Count The Hearts Entry Form

There Are ____ Hearts

Name .....

Telephone Number .....

CLAUDE DIGNARD
DISPENSING OPTICIAN
Eyeglass Prescription Specialist
HIGH FASHION EYEWEAR

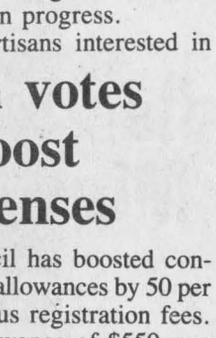

OVER 20 YEARS EXPERIENCE
Expert Service
Satisfaction Guaranteed
Call for appointment
933-7674
123 Pitt St., Cornwall
(Ample Parking)
HEARING AID CENTRE

DEALS ON WHEELS

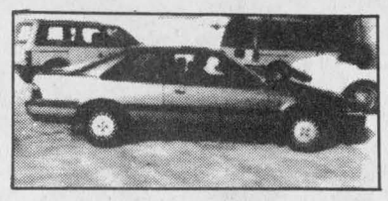

1989 HONDA ACCORD
6 cyl., auto., #94117A
$8,995



1989 AEROSTAR
6 cyl., auto., tilt, cruise, air
$10,900

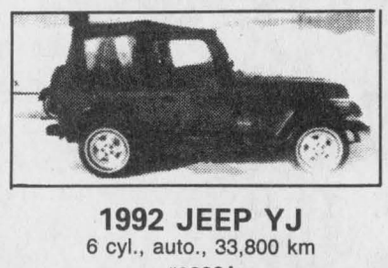

1992 JEEP YJ
6 cyl., auto., 33,800 km #9283A
$15,995



1988 OLDS DELTA 88
Braugham, all equipped, black, 84,000 km. #94098A
$7,995



1990 GM ASTRO CL VAN
5 pass., cruise control, extra clean, 6 cyl., auto, 73,000 km. #94-161A
$11,900



1993 DYNASTY
White, 13,300 km #9282A
$17,995

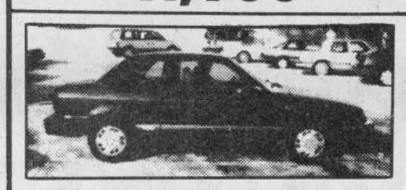

1992 DODGE SHADOW
4 cyl., 5 speed, 42,300 km #9284A
$7,995

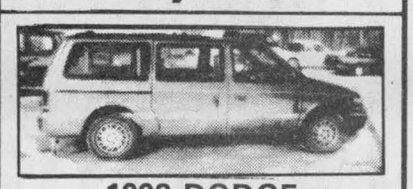

1993 DODGE
Grand Caravan SE, 6 cyl., auto., door locks, tilt, cruise, air, 7 pass. #9285A
$21,995

Hawkesbury Chrysler
1030 Spence Avenue
Hawkesbury, Ont.
632-0941
Dodge CHRYSLER Jeep/Eagle Plymouth
Dodge CHRYSLER Camions Dodge Jeep/Eagle

Chamber hands out awards at annual banquet

Lancaster
by Janice Montreuil
347-7464, 347-2420



Hope to see all of you at the "Sweetheart" dinner/dance scheduled for Saturday, Feb. 12 at Royal Canadian Legion Br. 544, Lancaster on Oak Street. Dinner is at 7 p.m. followed by dancing from 9 p.m. to 1 a.m. to the music of the D.J. Tickets are available at the door at a cost of $4 each or $8 a couple. Come along and join the fun.

* * *

All are cordially invited to attend the second annual Shrove Tuesday pancake supper at Smithsfield Hall on Tuesday, Feb. 15.

The men of the Community Protestant Church will, once again, be "manning" the frying pans and buffet where the ladies have promised to have some tempting desserts on hand as well.

This will be a great opportunity to feast prior to any lenten restrictions you may be planning to impose upon yourself.

Supper will be served from 5 p.m. to 7 p.m. and, as last year, there will be a hymn sing for those who wish to join in after supper. There is no charge for the evening, but a basket will be available to receive any cash donations one may wish to make.

Should you decide to eat elsewhere, you are still welcome to join in the hymn sing after 7 p.m.

* * *

A "Shrove Tuesday" pancake supper will be held on Tuesday, Feb. 15 from 5 p.m. to 7:30 p.m. in St. Andrew's Presbyterian Church hall, South Lancaster.

On the menu are pancakes, bacon, sausages, maple syrup and sweets.

This event is being put on by the church's youth group and a freewill offering will be received with all proceeds being put towards their 1994 activities.

Everyone is welcome to attend.

* * *

St. Joseph Parish in Lancaster is endeavoring to start up a youth group. To that end, guitar lessons with Paul Smith are being offered beginning Wednesday, Feb. 17 at 7 p.m. in the parish hall. For more information, please call 347-2027.

* * *

Knights of Columbus No. 8715 will hold a community breakfast on Sunday, Feb. 20 from 8:30 a.m. to 12:30 noon in St. Joseph Parish Hall.

Cost per adult is $4 and per child — $3.50. There is also a special family rate.

On the menu is bacon, eggs, sausages, baked beans, pancakes, fresh fruit, toast, jam, coffee and juice. All are invited to attend.

* * *

Creg Quay's The Landings restaurant was the setting for the third annual Lancaster and District Chamber of Commerce awards banquet held on Saturday, Feb. 5 with 75 people in attendance.

Guest speaker for the event was Rosaire Leger, retired director of education for the SD&G County Board of Education.

The winners of the 1993 Citizen of the Year award were Margaret and Barry Millett, a well known and very community-minded couple from Tree Haven.

Business of the Year was awarded to Hector Landry of Lancaster Freshmart. The "Many Hats" award went to Denis Lapierre.

Best Decorated Home for Christmas was awarded to Lucette and Michel Bourdeau for the second time. Best Christmas Decorated Business was given to Town and Country Flowers/Sheila Olson, also for the second time.

Door prize winners were Rhona Munro, Bonnie Cumming and Madeleine MacDonald.

* * *

Nine couples took the Preparation for Marriage course sponsored by St. Joseph Parish in Lancaster and conducted by Father Mike Shaw and his team.

This is to welcome in a special way the "International Year of the Family" and part of the 1994 parish activities.

They were Julie Rouette and John Hope, Olivia James and Bernie Dirvan, Michaela Maden and Michel Brunet, Nicole Lapensee and Mark Sinnott, Caroline Cant and Patrick Doussault, Rachel Bourdeau and Sylvain Elie, Karen Hiscock and Serge Decoeur, Barbara van Sleeuwen and Daniel Beaudry, Bonnie Jean Gilles and Marc Julien.

They are wished all the best from everyone.

* * *

Residents celebrating their bir-

(Continued on page 13)

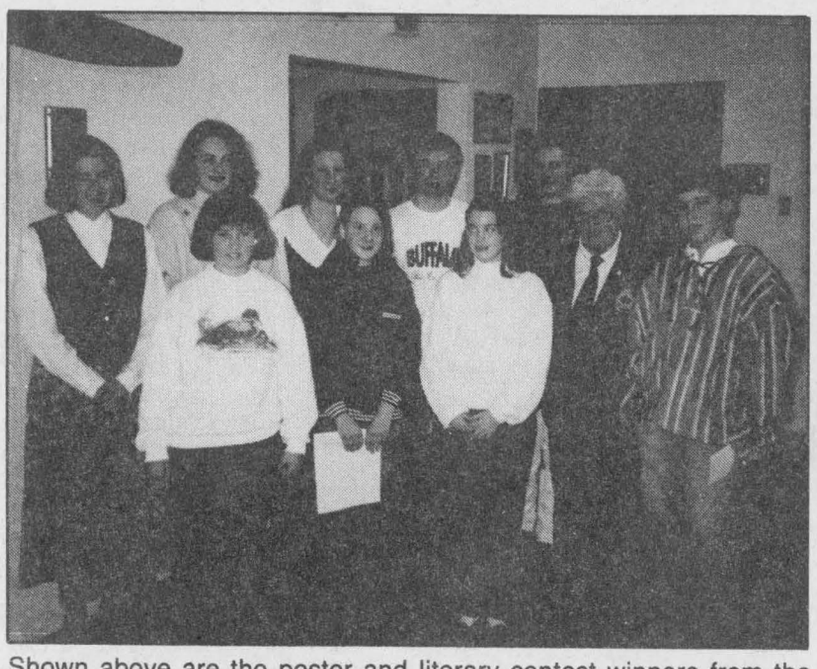

Shown above are the poster and literary contest winners from the Claude Nunney VC Memorial Br. 544 in Lancaster. Front row: Kimberley Larocque, Katharine Sangster, Mandy Astle, Education Officer Betsy Robinson, Graham Charbonneau. Rear row: Sarah Harris, Katherine MacLachlan, Heather Williams, Scott Carl, Laurie Baker. Missing were Jason McCuaig and Vivianne David.

EMPLOYMENT OPPORTUNITY

ALEXANDRIA FORD-MERCURY SALES INC.
is looking for an
ACCOUNTING CLERK
Basic knowledge of computer would be an asset. We offer a competitive salary and important fringe benefits.
For a personal meeting call M. Jean Hotte at 525-3760

ALEXANDRIA FORD-MERCURY SALES INC.
recherche un(e)
COMMIS À LA COMPTABILITÉ
Des connaissances de base en informatique serait un atout. Nous offrons un salaire compétitif et des avantages sociaux d'envergure.
Pour rendez-vous SVP vous adresser à M. Jean Hotte au 525-3760

Alexandria FORD-MERCURY Sales Inc.
Hwy 34, Alexandria 525-3760

It's a reader's riot!

10,000 books for a buck! (each)

Sunday, FEBRUARY 13 All Day
Filling Centre Court, Eastcourt Mall
There will be 30 tables of books!
There will be thousands of Young Reader's books. You'll find Nonfiction and Reference of all types, including self-help, sciences and religion. Also, hundreds of hardcover and paperback fiction titles in French and English will be included.
The Old Bookstore - Eastcourt Mall - Bob, Cheryl, Rod and Tim
Phone 933-7323 or 525-2299

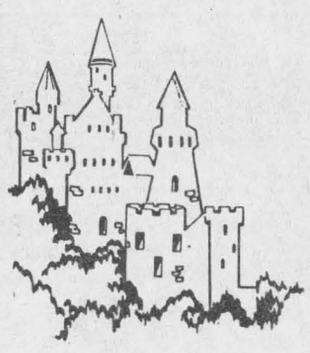

AUSTRIA
June 12 -June 26
Land of the Danube & the Mighty Alps, Homeland of Mozart and Strauss. Beautiful Cities, Story book Villages. Majestic Palaces and Fairy Tale Castles that speak of centuries past.

Inclusions: • Return Air • and all airport taxes, luggage handing • return transportation, Mirabel Airport - Cornwall • All hotel accommodations • Continental Breakfast daily • Seven Dinners • Taxes and Gratuities for meals • Sightseeing Tours as per itinerary • Clog Train, St. Wolfgang Mountain • Entrance to Schobrunn Palace.

Price: $2,595. per person Cdn. Double Occupancy
$395 Single supplement.
Dates & Prices subject to change.

EMERALD ISLE
IRELAND IN DEPTH



JULY 29 to AUG. 10/94 13 DAY TOUR
INCLUSIONS: • Return Air Flights • Transportation To & From Airport • 12 Nights Accommodations • 11 Full Irish Breakfasts • 6 Three-Course Dinners • Private Deluxe Motorcoach • Services Of A Professional Tour Director • Sightseeing With Local Guides.
Double Occupancy $2329 Cdn.
FOR EXTENSIVE ITINERARIES, PLEASE CALL 932-6753 OR VISIT US AT 381 – 11TH ST. E. (Leduc's Shopping Center) Cornwall.
JOLLY TOURS
"Always Going Your Way!!"

FROM SÉLECTION WITH LOVE



Medium bedroom set, all white, deluxe storage headboard, deluxe armoire with full-length mirror.
Sale $949

Platform bed.
Sale $99
Double or Queen mattress
Sale $99



Country style 6-pce bedroom set, green with natural top
Sale $629



Modern 6-pce bedroom set, color: black, drawer: roller bearing
Sale $599

Platform bed
Sale $99
54" or 60" mattress
Starting at **$99**



Modern table and 4 chairs, color: white or black, melamine
Sale $328



Country solid pine set, table, 4 chairs, 1 bench
$549

Deluxe buffet hutch
Sale $599



Shermag solid oak dining room set, table, chairs, buffet, hutch. 1 set only
$3,499

Floor model $2,899



Modern sofa-bed, 540 coil mattress
Spring filled mattress, luxury Damasque fabric
Sale $499.95



Superb modern comfortable love seat
Sale $349



el ran recliner sofa and chair, various colors, reg. $1449
Sale $1,089

SUPER SPECIAL

White-Westinghouse
Westinghouse 18 cu. ft. deluxe fridge
Westinghouse 30" easy clean stove



CUSTOMER SATISFACTION IS OUR MOTTO

LIMITED QUANTITIES
MEUBLES SÉLECTION
24,000 sq. ft. SHOWROOM
Free Delivery

MEUBLES Levac FURNITURE
The right choice... At the right price!



OPEN
Mon. to Wed., 9-6
Thurs. & Fri., 9-9
Sat. 9 to 4

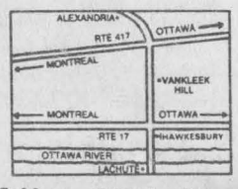

5676 Hwy. 34, Vankleek Hill
1-613-678-2004 or 2959

Fox keeps groundhog from making appearance



Maxville
by Gordon Winter
527-2888

Ground Hog Day has come and gone and we don't really want to believe the prediction that we still have six weeks of winter weather ahead. However, there was one ground hog that did not have the opportunity to make his appearance on the big day. A fox got him first.

On Sunday afternoon, Jan. 30, an area farmer happened to notice a fox crossing one of his fields. To have a better look, he got his binoculars out and it was just then that the fox started to put on his show. In spite of the crust, he started digging into the snow and eventually made a trench about 20 feet long. Frequently, he would spring up on all four legs and his excitement grew.

Finally, the fox made a deep dive and after some digging, came up with the ground hog. Sadly for the smaller animal and happily for the larger, the fox had an excellent meal and eventually, when frightened somewhat by a passing motorist, trotted away carrying the remains of the ground hog with him.

Our farmer friend figured that the ground hog had been feeding under the snow on the plants of a fall seeding. It may have had an air hole which enabled the fox to pick up the scent. Then the fox followed the trail back to the ground hog's burrow and caught him with some digging.

Another reader watched two foxes crossing a field and when he stopped his car, one fox stopped and watched our friend until he gave up and drove off. This is the mating season for foxes so they will be more frequently seen now in pairs.

* * *

Leo Paul ''Pike'' Michaud is back in hospital this week and we do wish him much success as the doctors do their work.

* * *

We extend sympathy to Alex McConnelll and his family at this time. Mr. McConnell's father, John, died at the Manor last week at the age of 98 years.

* * *

The Rev. Ed and Kim Gratton were in North Bay last week because of the sudden death of Mr. Gratton's stepfather. To the couple and the members of the family goes our sincere sympathy.

Last Sunday's service in the United Church was organized by the members of the Session. Sharon Johns gave the sermon and others assisting were Joan Siwik, Len Siwik and Gerry Schmidt.

Also, the annual meeting of the church with its pot luck luncheon was postponed until this Sunday.

You are also reminded of the church's annual pancake supper next Tuesday evening.

* * *

Jean Robinson was doubly thankful she visited the VON display in Tracy's Country Corner. She became the lucky winner of a foot care session with a VON nurse. Although she is a retired nurse, we expect Mrs. Robinson will be interested in learning the new aspects of foot care.

* * *

Local retired teachers, members of District 25 of the Superannuated Teachers of Ontario, held a tea last Wednesday at the Manor for residents at the Manor who were teachers or who were closely associated with the profession. Claire Besner and Thelma Colbourne organized the event and were joined by ten other members to assist with this special annual outing for this group of residents which numbered fourteen and were honored by their fellow retirees. Frank Buck, District President from Long Sault, was in attendance.

The refreshments were supplied by the dietary department of the Manor and the activities' co-ordinator gave her full co-operation.

* * *

This is the week for the Rural Ontario Municipalities Association convention in Toronto. Attending from the village were Allen and Sylvia Douglas, Bruce and Betty McDonald, Ewen MacDonald and Jim MacEwen. During the convention, a special meeting was scheduled to discuss with the authorities, the need for keeping our OPP detachment in the village. We trust the outcome of the meeting is a positive one.

* * *

An extension cord, most likely from someone's block heater, was found on Peter Street. The owner is asked to phone this correspondent in order to claim it.

* * *

If you watched the Valley Farmer on Sunday you would have learned about the Moose Creek droving business operated by Conrad Theoret and his sons Raymond and Patrick. Raymond lives in our village, is married to the former Nicole Villeneuve of Dyer and their year-old son, Jason, appeared on the program as well, as the next generation of drovers.

Your correspondent does not know the relationship to him but there was a generation of Theorets before Conrad involved with droving in the Moose Creek area too.

* * *

Readers from away may not know the family connection of the highly esteemed quiltmaker written up in last week's *Glengarry News*. Thelma Bender lives in Strathmore and grew up on the farm east of the village now owned by Dave Findlay. Her father is Carmen Rowe, now living in Winchester and her mother was Freida. We are confident her quilt will do very well in the upcoming competition.

* * *

The winners in the calendar draw sponsored by our local Lions Club were: Jim Ward, Apple Hill, Sylvie Hickman, Cornwall, Louise Quenneville, Moose Creek, Jackie Quenneville, Cornwall, Beverly MacQueen, Skye, and Barbara Seguin, Moose Creek.

* * *

If you are wondering how our cablevision service fits into the discussions of a proposed take-over, it is the Maclean-Hunter company that provides our service and the one that may be bought by the other conglomerate.

Your correspondent was invited to a meeting and luncheon in Moose Creek of the South Nation Conservation Authority by Christine Murray, 4th Con. Kenyon. It provided an excellent opportunity to learn more about the authority, to give input by filling out a questionnaire and to even meet a former student, Scott Smith, who works for the authority.

Ewen MacDonald, village councillor, is our representative on the board and any local questions or suggestions should be directed to him.

* * *

The Grade 6 students from the public school who participated in the recent Ecole de Neige did not hit it so lucky weatherwise. They started home on that bad Friday, and experienced the bus sliding into the ditch. When everything was righted, it was back to the Ecole for the night and a safe arrival home on Saturday, a day late but a day extra of socializing with classmates and tired teachers.

The school's parent committee has been at work and has announced in the newsletter that the counties will be erecting blue school zone signs in the neighborhood of the school. The committee is also promoting the need of a crosswalk for students at the intersection at the post office. Volunteers are being sought to take charge of the crosswalk, 20 minutes before and after school each day.

It has also been announced that junior and senior kindergarten students will continue to attend half days, each day, next year. Registration for these students is scheduled for March 2 and parents are asked to phone the school at 527-2195 to arrange an appointment. For junior kindergarten, students must be four years of age, prior to Dec. 31, 1994.

* * *

My news of the birds in our back yard may be considered negative. A hawk has been around and some species have completely disappeared but not likely because of the hawk, only.

As has been my custom in the last few years, I am going to list the birds we have and have had this winter. Readers will then be able to compare their lists to mine. Presently coming to the feeders are mourning doves, hairy and downy woodpeckers, black capped chickadees, white breasted nuthatches, starlings, blue jays, red polls, and house (English) sparrows. Up until recently, we had a large flock of house finches, goldfinches, slate colored juncos, evening grosbeaks and tree sparrows. Earlier, we had a pair of cardinals and twice just after Christmas, snow buntings. In the fall we had pine grosbeaks feeding on crabapples.

I am hoping for the return of the ones that have left us and am anticipating later in the winter, the appearance of purple finches and pine siskins.

* * *

Years ago, we used to hear a great deal about missionaries in church and on occasion one would visit and speak to us. There is very little activity in that respect today, although the Rev. Anthony Bailey and his family are spending three years in Jamaica as workers in the church. He is the son of the Rev. Frank and Felicia of the village.

Herb McKillican sent this family history to me one time. There were two missionaries in his family many years ago. Herb wrote as follows: ''Janet McKillican, grandfather's sister did not leave China because of the Boxer Rebellion which occurred June-August 1900, but holed up in the British Legation compound in Peking. She left China 27 years later due to the insurgence of the Nationalists from the south, I think. Janet was the eldest sister of Elizabeth and Agnes who lived on Spring St. where Uncle Lyman's daughter, Janet, now lives. There were five sisters in the family — Margaret died in Vankleek Hill in 1934 and Sarah was a medical missionary in Siam. She became a religious fanatic and died in Oregon and had been out of touch with the rest of the family for some years.''

* * *

Eighty years ago Eddie McMillan was a member of the Alexandria High School hockey club. Prior to 1914 local students had to attend that school to complete their high school education. In 1914, the old high school building was built here and Mr. McMillan completed his education here before becoming a dentist. Two residents at the Manor, Katie McKay Wilkes and Mary Agnes McRae were members of the first graduating class along with Mr. McMillan.

Fifty years ago, Corp. Mack Kippen was killed in action. He was the son of Sandy Kippen who lived in the village and married Edith McDougall later. Donald Duperron graduated as an air gunner about the same as the death of Mack and now lives in California.

It appears that our local Lions Club will be celebrating its 30th anniversary this year. Charter president Harold Hume was the principal at the Public School and Secretary Mervyn Daniels, now of North Bay, was an insurance agent here.

Optimists very active



North Lancaster
Bernadette Campeau
347-2572

Congratulations to the Optimist Club for putting on a great party. If you were at a local restaurant-bar last Saturday night, you witnessed the show ''Memories of Elvis.''

* * *

On Monday, Feb. 7, some students of Ecole Ste. Thérèse took a trip to Ottawa to enjoy the ice and snow sculptures, skating on the canal, and lots of other fun activities.

Others went to Mont Rigaud for some fun on the ski slopes.

Next Tuesday the 15th is Mardi Gras. The students will be busy all day with making snow sculptures, hot chocolate served by the Optimist members, a game of volleyball (Grade 8 vs parents, teachers).

There will also be a treasure hunt, a pancake lunch again served by Optimists and bingo.

Take note that on Wednesday, Feb. 16 the usual hot dog lunch will not be served due to Ash Wednesday.

Instead pizza will be available on Friday, Feb. 18.

* * *

Happy birthday to Kateri Dubeau who celebrated on the 7th, Betty Glaude on the 12th and Gilles Sauvé on the 13th. Best wishes to all.

Maxville & District Sports Complex
Osie F. Villeneuve Arena
Maxville 527-5659

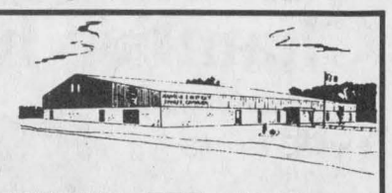

WINTER CARNIVAL WEEKEND, FEB. 19-20
CJOH No-Stars vs Maxville No-Stars
Saturday, February 19 at 7:00 p.m.
Adults: $2.00 — Children Under 16: FREE
Tickets Available At:
•Maxville Home Hardware
•Tracy's Country Corner
•Scott's Convenience Store
•Kelly's Sports Bar
•The Complex
•At The Door
6-2c

Kintra Gift Gallery
Fresh cut SWEETHEART VALENTINE BOUQUETS 5.99
We also carry ROGER'S CHOCOLATES and a large selection VALENTINE GREETING CARDS
KINTRA GIFT GALLERY
Mechanic St. E.
MAXVILLE
527-1195



DON'T GAMBLE ON LADY LUCK
use our CLASSIFIEDS

Prescott Russell's English Catholic Teachers thank you for your patience during their recent work-to-rule action. Quality education is our goal.
ONTARIO ENGLISH Catholic Teachers ASSOCIATION
For more information contact the Catholic Teachers' Association 613-723-0959

AT CORNWALL MAZDA WE'RE HEATING THINGS UP WITH HOT DEALS ON '94 MAZDAS
FREE AUTOMATIC or equivalent discount on all Protege, 626, MX3, MX6 and B-Series Trucks
PLUS
GET UP TO $1,000 of special discounts
1994 Protegé
SAVE $1,500
Now from only $12,095*



1994 626 Cronos
SAVE $2,000
Now from only $16,995*



1994 B-Series Trucks
SAVE $1,200
Now from only $10,195*
1968-1993 25
Only at Cornwall Mazda, your hometown dealer
Cornwall Mazda
1405 Rosemount St.
933-6210
mazda
*Price includes discounts and free automatic offer. Freight and PDI extra.

Good Value Travel Insurance
If you are away on business or holidays, an accident or illness could be expensive, as well as inconvenient. Our travel insurance plans can provide the protection you need.
As the largest Canadian-owned multi-line insurer, we offer a wide range of insurance products and financial services through our 350 offices nationwide.

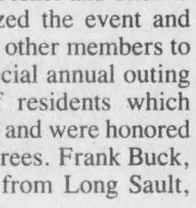

Frederick Leroux
Apple Hill
527-5672
Good Value From People You Can Trust™
the co-operators Insurance/Financial Services
LIFE • RRSPs • HOME • AUTO • FARM • BUSINESS • GROUP TRAVEL

Chamber recognizes special area citizens

(Continued from page 11)

thdays at Chateau Gardens Nursing Facility in Lancaster are Esther McNaughton and Florida Richie (Feb. 7), Ada McLennan (Feb. 10), Paul Stevens (Feb. 11) and Beatrice Hudd (Feb. 16).

Staff birthdays include Madeleine Andre and volunteers celebrating are John Fourney, Helene Giroux and Inge Baxter.

A birthday party with the St. Joseph Parish Ladies Auxiliary will be held on Monday, Feb. 14 at 1:30 p.m.

Pub Night with the music of the Lochiel Strings will be on Monday, Feb. 21 at 7 p.m. and a bingo sponsored by the Jolly 50's will be held on Tuesday, Feb. 22 at 1:30 p.m. and then a birthday party with the Bainsville Women's Institute on Friday, Feb. 25 at 1:30 p.m.

Everyone is invited to attend any or all of these events.

The Resident Executive Council was elected recently. President is George Lalonde, Vice-President — Mabel Simpson and Secretary — Christian Rozon-Reasbeck.

* * *

On Jan. 25, 71 members from all over the area attended the father and son appreciation night at Lancaster Masonic Lodge No. 207.

This was a special program for the official visit of the District Deputy Grand Master and recognized all the fathers and sons both present and in the past.

It was a pleasant trip "down memory lane" for those attending.

* * *

The annual meeting of the Community Protestant Church ladies was held at the home of Mrs. Walter Pilkington on Wednesday, Jan. 27 at which time the following slate of officers was elected. President — Mrs. Alex (Joyce) Lalonde, Secretary — Mrs. Marguerite MacLeod and Treasurer — Mrs. Douglas (Jean) Readman.

* * *

Carolyn McRae welcomed members of Bainsville Women's Institute as they gathered in the gym of Lancaster Public School for their February meeting.

It was bring a friend night and the focus was what this organization has to offer women in the community.

The walls were decorated with photos of past fun activities and recent accomplishments.

Homemade articles, which had been made by Marguerite MacLeod, Tibi McRae, Guelda MacRae and Ruth Fourney, were on display. These were examples of crafts learned through the WI.

Roll call was answered with favorite phrases from the Mary Stewart Collect.

This is an inspirational prayer said with reverence and sincerity at the opening of every meeting and contains ideals for which every member strives.

The most popular phrase was, "let us not forget to be kind."

Sue Robertson's humorous answer to the motto about last-minute productivity brought to light the painful and gainful pitfalls of living "on the edge."

After the business meeting, guests were enlightened in various facets of WI by speakers Ruth Fourney, Sheila Urquhart, Agnes Petrie and Mabel Patton. They learned of past and present activities that have kept members busy and interested.

Newly-made WI coffee mug bags were shown and they represent the latest money-making project.

The evening ended with a hilarious bread-making demonstration by Sue Robertson and her sous-chef Nancy Hallberg. They kept the audience in stitches as they fumbled their way through the script.

Guests were left with the feeling that WI is a worthwhile, interesting and informative organization.

Members and guests were also left with the knowledge that time really does fly when you are having fun!

* * *

The fifth annual meeting of the Community Protestant Church was held on Sunday, Jan. 31 following morning worship and lunch. The annual reports to the congregation are evidence of the spiritual growth being experienced as well as the outreach into the community at large.

Pastor Urquhart commended the Steering Committee on their oversight of the life of the church and their willingness, even insistence, to spend money on the ongoing Christian education of the members for books, travel and registration expenses to conferences and seminars.

He also noted that more than 13 per cent of the total monies received during the year had gone back into ministerial assistance in other parts of Ontario, St. Andrew's Vacation Bible School, Lancaster Fire Department Jaws of Life fund, and assisting the Church of the Resurrection in Pointe Claire, Quebec recover from an environmental disaster.

The beautification of Smithsfield Hall as a place of worship with additional lectern hangings, banner, lectern light and electric piano keyboard, are a result of the generosity of time, talent and treasure of members.

The following officers and convenors were elected for this year: Steering Committee Chairwoman — Mrs. Alex Lalonde, Recording Secretary — Tom Dempster, Treasurer — Mrs. Tom Dempster, Mrs. Walter Pilkington and Mrs. Douglas Readman, Church Secretary — Mrs. G. E. Urquhart, Auditors — Walter Pilkington and Douglas Readman, Card Convenor — Mrs. Marguerite MacLeod, and Ministry of Music — Mrs. G. E. Urquhart.

* * *

The following are results of play for the Lancaster Dart League for the week of Feb. 2.

First place team (83 pts.) is a tie between Hugh Linton and Emma Ashurst and second place (76 pts.) is Darlene Bozek.

Ladies high score (a perfect 180) featured Emma Ashurst for the third time. Ladies most finishes (3) was a tie between Doreen Kennedy and Bev Leith.

Mens high score (140) was a tie between Norm MacDonald and Bill Blackadder. Mens most finishes (4) was a tie between Ed Graham and Terry Smith.

Fifty/fifty winner was Ken Durst.

* * *

The following are results of play for the Char Lan Alley Cats Bowling League for the week of Feb. 3. Mens high single (333) and triple (764) both featured Terry Fellows. Ladies high single (217) and high triple (587) and the fifty/fifty draw all starred Joyce Fellows.



A number of awards were handed out by the Lancaster and District Chamber of Commerce at its citizen of the year banquet Saturday night. Shown l-r are: Michel and Lucette Bourdeau, winners of the best decorated home this Christmas; Denis Lapierre, winner of the many hats award for his involvement in various activities; Gisele Foster accepting for Hector Landry, business of the year winner; Barbara Menard, chamber vice-president, accepting best decorated Christmas business award for Sheila Olson, and to her right, Roger Menard, chamber president.

At Accounting BOYER Comptabilité



Guy Boyer

We offer reliable and efficient computerized service in:

- Bookkeeping
- Personal, business and corporate income tax
- Monthly and year-end financial statement and more

Give us a call and we will answer your needs

117 St. George, Alexandria, Ont.

525-1860

5-2c

SIMPLY THE BEST SUNTANNING



- Try our popular NEW lamp system
- 2 beds available, 35 lamps, NO WAITING
- True high-power tanning results
- You don't need to be a member to get super prices

SALON DENYSE

Suntanning and Family Hair Care

52 Main St. S., Alexandria

525-1037

6-1c

THE LANDINGS MARINA

CREG QUAY

VALENTINE EVENTS

Saturday, February 12

Glengarry Heart & Stroke Foundation "Heart Saver" Luncheon at 12 NOON

VALENTINE DINING

Saturday, Feb. 12 — from 5 p.m.

Reservations recommended for our special

5 COURSE MENU

Accompanied by pianist Peter Wilsher

Sunday, Feb. 13

SPECIAL VALENTINE'S BRUNCH

11 a.m. — 2 p.m.

Call 347-2416 for information or reservations

South Service Rd., Bainsville

Love Is . . .

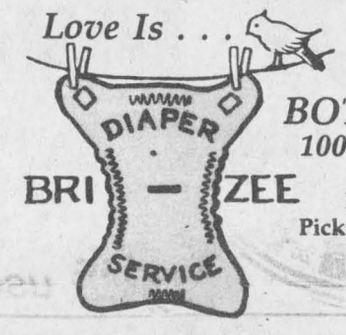

BABY'S BOTTOM COMFORT

100 % COTTON DIAPERS

Professional Laundering

Pick-Up/Delivery Twice a Week

674-2368

St. Eugene, Ont.

5-2c

ANNUAL MEETING

of the

ALEXANDRIA AND DISTRICT CHAMBER OF COMMERCE

WILL BE HELD AT THE

CANDLESTICK RESTAURANT, McCORMICK ROAD

AT 7:30 P.M. ON

WEDNESDAY, FEBRUARY 16th

BUSINESS: *Election of 1994 executive and directors. All members and non-members are encouraged to attend.*

Business Discussion: *"What Will Be The Continuing Role Of Your Chamber"*

WINE AND CHEESE TO FOLLOW

CHAMBRE DE COMMERCE ALEXANDRIA & DISTRICT CHAMBER OF COMMERCE

5-2c



24 HOUR TOWING

525-1480

After hours, weekends, holidays

525-1105

CHEV-OLDS TITLEY ALEXANDRIA ONT

Sweetheart Specials

Happy Valentine's Day!

Canada A-1 FILET MIGNON Reg. $11.99 lb. 9.99 lb.

Canada A-1 T-BONE STEAKS Tail off, Reg. $6.09 lb. 5.69 lb.

LOBSTER TAIL Uncooked, 6 oz. Reg. $27.89 lb. 23.99 lb.

Lafleur TOUPIE HAMS Whole, half, quarter. Reg. $2.99 lb. 2.49 lb.

SHRIMP RINGS 340 g Reg. $11.99 9.99 lb.

Les Viandes LAROCQUE Meats

Your only fresh meats, fish and seafood store in Alexandria

Anik Plaza (Behind Liquor Store) Alexandria 525-1818

mazda

Sweetheart BUYS

0% FINANCING ON ALL NEW VEHICLES

See dealer for details

323 $10,215 —315 discount $9,900

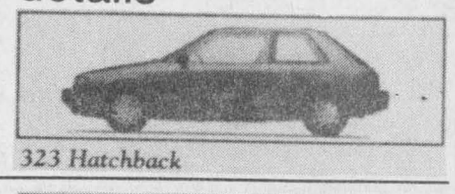

323 Hatchback

PROTEGE $13,595 —1,600 discount $11,995

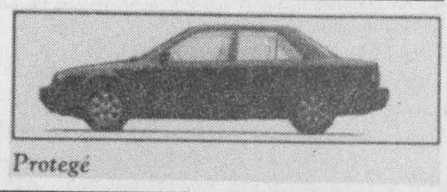

Protegé

626 CRONOS $19,195 —2,506 discount $16,689

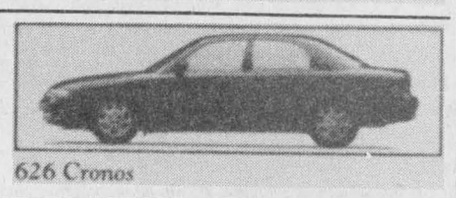

626 Cronos

PRECIDIA MX3 $15,555 —1,577 discount $13,978

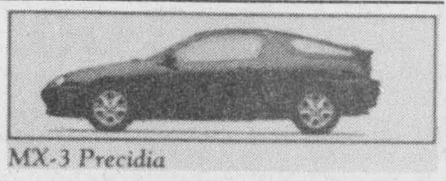

MX-3 Precidia

B2300 CAB PLUS $14,140 —2,145 discount $11,995

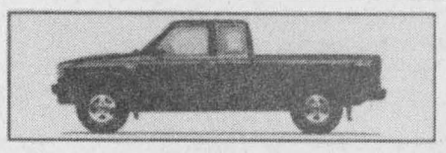

B2300 $11,395 —1,400 discount $9,995

B300 4×4 V-6 $16,580 —1,899 discount $14,681

SERVICE IS OUR BUSINESS!

*NOT EXACTLY AS ILLUSTRATED. PLUS FREIGHT, P.D.I. & TAXES.

HAWKESBURY MAZDA

959 McGill St., Hawkesbury

632-4125

FULL CIRCLE mazda SERVICE — WE SURROUND YOU WITH SATISFACTION

Genuine Mazda Parts & Accessories

Specialized Mazda Service

Doug Kego — Claude Lalonde — Mario Sauve — Eddy Pharand — Jean-Paul Ouellette — Roch Joanisse



Baker-Hartnett

Islington United Church, Etobicoke, was the setting of a late afternoon wedding Saturday, Oct. 23, 1993 when Rev. Donald Graham united in marriage Patricia Maureen Baker of Maxville, and Patrick Martin Hartnett, son of Mr. and Mrs. Timothy Hartnett, Ballyheigue, County Kerry, Ireland. The bride was given in marriage by her uncle Malcolm Baker of Vancouver, B.C. The maid of honor was Julia Sensicle and the bridesmaid was Kimberly Hilton. The groom was attended by his brother Richard Hartnett of London, England and the usher was his brother Joseph Hartnett of Ballyheigue. The soloist was Melissa Forsyth. Following a trip to the Bahamas, the couple took up residence in Mississagua.

Cadets write exams

Six Alexandria area Air Cadets wrote flying and gliding scholarship exams recently in Prescott and are waiting now for results.

These exams are written simultaneously across the province by Cadets and each is waiting for one of the coveted spaces at the flying or gliding schools this summer.

The six members of the Glengarry Mustang #379 Squadron who wrote the exam are Flight Sergeants Dan Booth and Daphne Hambleton; Sergeants Jason Bond, Neil MacLeod and Gilbert-Lee Pilon; and Corporal Rebecca Broten.

They were supervised by Capt. Reg Page who accompanied them.

The next step in the selection process for the scholarships is a personal interview in Prescott in early February. Final results will be published by May.

* * *

Capt. Reg Cooke was installed as Commanding Officer of #379 Squadron on Dec. 8 at a Christmas dinner at the Alexandria Legion clubrooms.

He replaced retiring CO Capt. Reg Page who had been in charge of the Squadron since June, 1990.

Representatives of the Air Cadet League and Area Cadet Office attended the ceremonies.

Also participating in the event were Squadron Warrant Officer Heather Jane Harland and Warrant Officers Colin Carmichael and Stephan Claude.

Promotions and perfect attendance awards were given out later in the evening.

Promotions were: to Flight Sergeant, Sergeants Dan Booth and Daphne Hambleton; to Sergeant, Corporals Neil MacLeod, Jennifer McCarthy and Crystal Pilon; and to Corporal, Leading Air Cadets Marc Pilon and Dan VanDrunen.

Perfect attendance pins were earned by Meghann Bennett, Tammy Bond, Tina Bond, Colin Carmichael, Daphne Hambleton, Krista Hatcher, Heather Jane Harland, John Laframboise, Jennifer McCarthy, Leanne Paquette, Rachel Paquette, Crystal Pilon, Gilbert Pilon, Marc Pilon, Carey Quesnel, Josee Sauve, Billy Sauve, Chris VanDrunen and Dan VanDrunen.

* * *

Young people between the ages of 12 and 19 are welcome to join #379 Squadron anytime.

Parades are held at Glengarry District High School Wednesday evenings from 7 to 9:30 p.m.

For further information telephone Capt. Reg Cooke at 525-3504.

Church to hold day of prayer service

Apple Hill
by Louise Marleau
527-3488



There will be a Valentine dance on Feb. 11 from 9 p.m. to 1 a.m. in St. Anthony Church hall sponsored by the Knights of Columbus 9780. Admission is $7.50 a person.

For tickets call Fred Leroux 527-5672 or Sterling Stewart 527-2382. Everyone is welcome.

* * *

February is the month of the Heart and Stroke Foundation, so the canvassers are going around collecting. Here are the names of the collectors: Maureen Bissonette, Audrey McIntosh, Bernadette and Colleen Murray, Miles Benton, Lee and Laurie Raymond, Colleen Benton, Mae Benton.

* * *

The following are the results of the euchre held by St. Elizabeth Section on Feb. 1: ladies first, Florence Harkins, second, Ella Van Putten, third, Isobel MacDonald. Men, first, Armand Bissonnette, second, Norman MacLeod, third, Ted Lapensee.

Door prizes: Isobel MacDonald, Kay Theoret, June Raymond, Mary Couture, Ted Lapensee. Fifty-fifty draw: Patricia Quail, Ella Van Putten, Isobell MacDonald, Anne McDonald.

The next euchre will be held on Tuesday, Feb. 15 with Father Theoret as host. Everyone is welcome.

* * *

There will be a World Day of Prayer on Friday, March 4 in St. Anthony Church at 2 p.m.

* * *

Just one birthday to pass on to you. It is my son Kyle. He turned one year old on Jan. 31, 1994.

CLUB OPTIMISTE
GLEN ROBERTSON
12x$1,000 DRAW
FEBRUARY WINNER
Dora Menard, St. Germain
Montreal, Quebec
Ticket #0547
Next draw — March 6/94
Sponsored by:
LAROCK HOLSTEINS
P&A Larocque - 874-2878
GLEN ROBERTSON WELDING
E. Lefebvre - 874-2270

SPOTLIGHT ON VALUE

BIG DOLLAR DISCOUNTS

Make your best deal on new tractors from Ford New Holland, and then save even more with these big discounts:

- Tractor Models 3230, 3430, 3930, 4630,4830, 3830, 4030, 4230, 4430, 5030 5530, 6530 and 7530.....$750
- Tractor Models 5640, 6640, 7740, 7840,8240 and 8340.....$1,000

Make your best deal on New Holland hay equipment, and then save even more with these big discounts:

- Square Balers, Models 565, 570, 575, 515 and 580.....$375
- Round Balers, Models 630 and 640.....$375
- Round Balers, Models 650 and 660.....$625
- Mower-Conditioners, Models 472, 488 and 492.....$625
- Disc Mower-Conditioners, Models 408, 411, 412 and 415.....$750

Be sure to stop in soon! Offer ends April 30, 1994.

FERNAND CAMPEAU et Fils Inc.
Dalhousie Station
(514) 269-2737
Ford FORD NEW HOLLAND

NOW ARRIVING!
Our New SUMMER COLLECTION
"Come and See It!"
— PLUS —
IN STORE SPECIALS
60% OFF Reg. Retail
FINAL SALE
All TOYS
50% OFF Reg. Retail
All sale items cash 'n carry only
LES PETITS AMIS
LITTLE FRIENDS
Hours: Mon.-Sat., 9 a.m.-5 p.m. Friday, 9 a.m.-7 p.m.
1st Concession Kenyon (Off Hwy 34)
Alexandria 525-372



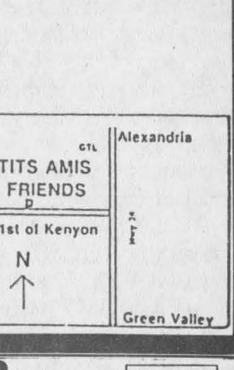

Are You Headed for a Broken Heart?
Helpful Tips on How to Exercise Your Way to a Healthy Heart
Do you think it is time to make your lifestyle more active? If you do, perhaps this information can help. Why be active? The reason is simple: physical activity helps you feel good. It helps your body stay strong and healthy and reduces your risk of heart disease and stroke.
HEART AND STROKE FOUNDATION OF ONTARIO

HEART TO BEAT PRICES!
150 USED VEHICLES
$1,500,000 Of Inventory
Priced To Clear!!

'93 CORSICA
4 dr., V-6, Air, Auto.
12 To Choose From

'93 OLDS CIERA
4-dr., auto., o/d, V-6, Air
22 To Choose From

'93 CHEV LUMINA
4-dr., V-6, Auto., Air
15 To Choose From

'93 BLAZER 4-DOOR
4x4, V-6, Air, 15,000 km
Well Equipped

'93 LUMINA APV
3.8 litre V-6, auto., o/d,
Tilt, Cruise
7 To Choose From

'93 OLDS DELTA 88
3.8 Litre V-6,
Fully Loaded

'93 OLDS 98
Regency Elite
Fully Loaded, Low Miles

'92 OLDS CIERA
4-dr., V-6, Air,
Only 11,000 km

'93 CHEV PICK-UP
305 Litre V-8, Auto., Air,
PS and PB, Bedliner

'93 CHEV CAPRICE
4-dr., V-8, Auto., Loaded
One of the last of
the rear-wheel drives!!!

'92 HI-CUBE VAN
With 14 ft. Box
V-8, Auto., Dual Wheels
2 To Choose From

'93 BEAUVILLE VAN
Fully Loaded
2 To Choose From

'91 CHEV CAPRICE
4-dr., Loaded,
Only 45,000 km
Balance of 100,000 km
GM Warranty

'91 CHEV ASTRO VAN
8 passenger, Loaded
2 To Choose From

TEST DRIVE YOUR CHOICE TODAY AT
GLENGARRY'S USED CAR SHOPPING CENTRE
CHEV-OLDS-GEO
TITLEY
ALEXANDRIA, ONT.
If You Don't Shop Us, You May Pay Too Much!
Highway 34, South Alexandria 525-1480 or 327-2436

Midget Rebs, peewee Glens earn wins at Alexandria tourneys

Alexandria's Billy Gebbie Arena was the site of two minor hockey travelling team tournaments on the weekend, with local teams capturing the championship in both cases.

In Saturday's peewee competition, the host Pronto Store Glens breezed to the title by winning three games by a combined score of 18-1.

The Rozon-McDonell-Levert Insurance Glens came close to making it an Alexandria sweep by taking Sunday's midget tournament, but county rivals Char- Lan stole the host team's thunder by posting a 3-2 overtime win over the Glens in the championship game.

Peewees coast to win

The peewee competition was never in much doubt with Alexandria getting stronger as the tournament went along.

The Glens' opening game against the South Stormont Flyers proved to be the stiffest challenge for the host team as Alexandria led 1-0 for most of the game before putting the contest away with two third-period goals.

Gregory Lalonde, Ghislain Valade and Jamie Ladouceur each scored once while Ryan Nielsen collected two assists. Michel Secours recorded the shutout.

The Glens beat Cumberland 8-1 in their second game as Alexandria scored four unanswered goals in the second period to snap a 1-1 tie.

Guillaume Ouimet had three goals and one assist to lead the Glens' offence. Singles were added by Gregory Lalonde, Eric Leroux, Pascal Lavigne, Ryan Nielsen and Timothy Van Overbeek. Nicholas Prieur chipped in with four assists.

Alexandria wrapped up the championship by crushing the Kemptville Royals 7- 0 in the final.

Ghislain Valade and Nicholas Prieur each scored twice with singles going to Pascal Lavigne, Guillaume Ouimet and Timothy Van Overbeek. Jason Larocque was in nets for the shutout.

Midgets work OT

Darrell McDonell scored 6:49 into overtime to give the Char-Lan Rebels a 3- 2 win over Alexandria in the final of Sunday's midget tournament.

The two teams that are currently fighting for first place in the Upper Canada Minor Hockey League provided a thrilling championship game with a heart-stopping finish.

The game was tied 1-1 on goals by Char-Lan's John Fisher and Alexandria's Alain Borris when the Rebels went on the powerplay in the latter stages of the third period.

Darcy MacDonell's shorthanded goal with 4:19 gave the Glens a 2-1 lead, but bantam call-up Kent McDonell forced overtime by scoring with 1:26 remaining.

The Rebels had advanced to the final by beating Clarence 3-1 and Smiths Falls 3-0 in the preliminary round.

Alexandria defeated Cornwall 9-0 and Casselman 7-4.



Brockville netminder Mike Murray has to contend with Adam Nicholson (8) while trying to make a stop on Glens forward Denis Dodd. Alexandria defeated the Tikis 10-2.
Staff photo — J.L. Lefebvre

Glens earn first-round playoff date with Hawks

It's official. The Alexandria Glens will be taking on the Winchester Hawks in the first round of the Eastern Ontario Junior B Hockey League playoffs.

All that's left to be decided in the final week of regular season play is who gets home-ice advantage for the second post-season meeting in three years between the two clubs.

The Glens clinched at least third place in the St. Lawrence Division by trouncing the Brockville Tikis 10-2 on Wednesday and by beating Kemptville 8-4 on Friday.

Alexandria concluded its weekend with a brutal effort in Morrisburg on Sunday as the Lions vented some frustrations in a 16-4 win.

Lions run wild

The line of Andrew McEwan, Geoff Hare and Chad White did almost all the damage as the Lions hammered the Glens in the final regular-season meeting between the two clubs.

McEwan vaulted ahead of Char-Lan's Denis St.Jean in the league scoring race with a 12-point afternoon, including six goals and six assists. Hare had four goals and seven assists while White had to settle for a mere three goals and five assists.

Shawn Hummell, Mike McAllister and Jeff Hyndman also scored for the Lions, who led 7-2 after one period and 12-3 after 40 minutes.

Martin Boisvenue scored twice for Alexandria while Adam Nicholson and Richard Hutt added singles. Pascal Joanette, Randy Gebbie and Denis Dodd each picked up a pair of assists.

Alexandria's other road outing last week was much more successful as the Glens came home from Brockville last Wednesday with a 10-2 win.

Mike Closs netted four goals for the Glens while Martin Boisvenue and Randy Gebbie each scored twice.

Craig Villeneuve and Denis Dodd each scored once while Patrick Sauve had three assists.

Despite firing 44 shots at Alexandria netminder Pascal Gasse, the Tikis' offence could only muster single goals by Derek Samson and Scott Snow.



Mike Closs (2) scored four goals against Brockville.

Glens down 73's

The Glens pushed the Kemptville 73's one step closer to elimination from the St. Lawrence playoff race with an 8-4 victory at the Billy Gebbie Arena on Friday.

The Glens' top line combined for 12 points as Martin Boisvenue, Randy Gebbie and Pascal Joanette each had two goals and two assists. Richard Hutt and Mike Closs also scored for Alexandria.

Jeff Ryan, Rob Gavalucci, Derek Hutt and Shawn Forbes scored for Kemptville.

Friday's game marked the second straight time that a visit by the 73's has ended in a near-riot.

Kemptville's Sean Audet was a central figure on both occasions as the defenceman was suspended for punching a linesman during the Kemptville- Alexandria game on Dec. 23 and was issued a match penalty for spearing on Friday.

Audet was originally suspended for 16 games - the remainder of the season - for the Dec. 23 incident, but the sentence was shortened to 12 games following an appeal.

Friday was his first game back and would also prove to be his last. A match penalty carries an automatic three-game suspension and the 73's had precisely that many games left after Friday.

The recipient of Audet's pitchfork was Alexandria defenceman Michel Jeaurond, who was given a hitting-from-behind minor and game misconduct for slamming Jeff Ricci into the boards.

Ricci and Shawn Forbes were given 10-minute misconducts following the melee as were Adam Nicholson and Jeaurond.

There was still 1:23 left in the period when the skirmish developped, but referee Jeff Cassidy called the game after consulting with both coaches.

There was a fear that the ugliness would spill into the stands as some fans almost came to blows with each other. At one point, Kemptville's Mike Hutt had to be restrained from going into the stands.

Both teams eventually went to their respective dressing rooms without further incident.

Glenformation: Randy Gebbie reached the 100-point milestone when he scored his second goal on Friday. Linemate Pascal Joanette got to the century mark with his second assist on Sunday...Tickets are now on sale for a chance to win a Glens' wall-clock. The clock, which features the team's logo on the face and hockey sticks as hands, was made and donated by Ghislain Marleau...The Glens host Char-Lan Friday and will conclude the season next Wednesday in Williamstown.

Stars slide from first

The Glengarry Stars have fallen out of first place in the Char-Lan Indoor Soccer League after dropping their second game in a row on Monday night in Williamstown.

The Stars (9-3-1) were upset 3-2 by Vanelli's Warriors (4-7-2) as Jamey Myers scored two goals for the winners.

Kirk Wallace also tallied for the Warriors while Matthew Steiche scored both goals for the Stars.

Glengarry's loss, coupled with victories by Rudi Payer Sport in Monday's two other games, gives RPS a solid chance to win their third consecutive regular season title.

The Stars must beat Rudi's by at least seven goals in next Monday's season finale to recapture first place.

Rudi's improved its goal ratio by beating the Williamstown Thunder 10-5 and crushing the SDG Nomads 12-2 on Monday.

Despite playing with only four players, the Thunder actually led 5-1 at halftime before Rudi's responded with nine consecutive goals in the second half.

Travis Giroux scored five goals for Rudi's with singles going to Junior Blanchette, Roy MacDonell, Bruce Mitton, Andy McCuaig and Paul Owen.

Brian Deschamps booted in three for the Thunder while Kevin Bard chipped in with a pair.

Against the Nomads, Bruce Mitton and Pat Clarke each scored four times as Rudi's handed SDG their 13th consecutive defeat this season.

Travis Giroux scored two more while Paul Owen and Roy MacDonell rounded out the scoring. Les Bradshaw and Cyril Dixon scored for the Nomads.

Besides the Stars-Rudi's showdown at 7 p.m., Monday's slate of games includes the Nomads in doubleheader action against the Thunder at 8 p.m. and the Warriors at 9 p.m.

Rudi's 2-2 at tourney

Rudi's participated in a five-team indoor soccer tournament in Hull on Saturday, compiling a 2-2 record four round-robin games.

RPS lost its first two games, 2-0 to Ottawa-Alwahda and 2-1 to Montreal Inter. Jason Struthers scored Rudi's only goal in the two defeats.

The club bounced back to beat Nicholas of Gatineau 3-1 in their third game as Gareth Pye, Benjamin Pye and Jason Struthers each scored once. Rudi's then beat Kingston Footloose on goals by Pat Clarke, Andy McCuaig and Junior Blanchette.

Rudi's was eliminated from further action because of an inferior goals ratio.

Rebels' off-ice problems continue

The rest of the St.Lawrence Division should be so lucky as to have the problems of the Char-Lan Rebels.

Char-Lan has locked up first place and the Rebels are guaranteed home-ice advantage throughout the Rideau-St.Lawrence playoffs.

The Rebels have the top offence in the division and are tied with Morrisburg for the stingiest goals against total.

Yet there are persistent signs - most of them off the ice - that things aren't sailing as smoothly as they should be in Williamstown:

-Coach Philip Brown benched Pete St.Jean, Marc Bellemare and Denis St.Jean - his three top scorers - for the first period of Saturday's marquee matchup with the Athens Aeros. Brown wouldn't comment on the move, but word is the trio was being disciplined for being late for an off-ice training session earlier in the week.

-Captain Denis St.Jean and assistants Marc Bellemare, Terry O'Farrell and Bobby Bowles had the letters removed from the front of their jerseys for the game against Athens. Brown says the move doesn't represent a punishment to the players holding the positions, but rather is an invitation for everyone else to step up and assume some of the leadership role. All four players were back in their customary roles on Sunday.

-Two weeks ago, four players were told to sit out after being slow to take the ice for the pre-game warmup. One of the four players - centreman Dan Desjardins - immediately quit the team and hasn't returned.

Although certain players have been the subject of the Char-Lan coach's discipline, Brown wants the team as a whole to respond.

"I don't want to single out one or two or three guys for this," he said. "The bottom line is that I want us to win as a team."

The former member of the Brockville Braves and the Northern Michigan Wildcats says he's trying to avoid the trap he's seen other talented teams fall into during his playing career.

"I've played on some winners and I've played on some losers," said Brown. "I'm not saying that I know all the secrets of winning, but I know the signs of a losing team and I'm trying to eliminate them from this team."

Brown did not elaborate on the negative signs he's seen with the Rebels, and also refused to elaborate on the benching of his top line.

"We're not dwelling on the negative symptoms right now, but rather on what it takes to be a winner. I'd say we're headed in the right direction to becoming a championship club."

Although Char-Lan's last four games mean nothing in terms of the final standings, Brown has specific goals in mind for the end of the regular season.

"I'd like to see us become a family," he said.

"Some people would look at our schedule this week (with three games in three nights) and look at it as a negative, but I see it as a big positive. It's one week before the playoffs and this will give us a chance to be together and work towards being a family."



When push comes to shove

It was a match-up of junior B's best in Williamstown on Saturday when Scott Pollock's Athens Aeros met Dan Carriere's Char-Lan Rebels in a meeting of the top teams in the EOJBHL. For full story, see page 18.

Char-Lan's coolest Crusaders

Newly-formed Nor'wester Club braves the cold during overnight camping trip

The bone-chilling, mind-numbing cold of the harshest winter in recent memory has sent most folks scurrying indoors and diving under their comforters and electric blankets.

But not so for a daring group of students at Williamstown's Char-Lan District High School, for whom Old Man Winter proved to be a dangerous but tameable adversary.

A dozen of Char-Lan's heartiest souls camped overnight in the woods behind the school last Tuesday and Wednesday as the Nor'wester Club was born.

The club is the brainchild of Char-Lan teachers Craig Carlisle and Mona Le Blanc, who are hoping to get an outdoor education program started at the school. Last week's excursion was just one of a series of outings by the Nor'wester Club that could serve as a precursor to the outdoor ed program.

"We're just in the trial phase to see what the interest would be in a program like this," said Le Blanc.

Both Le Blanc and Carlisle have extensive backgrounds in the outdoor education field.

Carlisle majored in the subject while attending Thunder Bay's Lakehead University while Le Blanc was involved with an outdoor program with project DARE - a group that works with young offenders - after graduating with a physical education degree from Laurentian University in Sudbury.

The club consists mainly of Grade 11 students from Char-Lan's two phys. ed classes, and the members already have a hike along the Highland Trail in Algonquin Park under their belts.

Last week's campout was part of the preparation for a three-night, four-day trip to Frontenac Provincial Park next month.

Cool customers

If you think Le Blanc and Carlisle had a tough time finding students willing to spend a winter night outdoors, you'd be wrong. .

"There was a little bit of apprehension," admitted Le Blanc. "But mostly they were curious and excited. I think they had confidence in Craig and myself and hopefully that took away some of the nervousness."

It was around noon last Tuesday that Le Blanc, Carlisle and the students - nine girls and three boys - strapped on snowshoes and hiked about one kilometre to a secluded area in the woods behind the high school.

The group spent most of the remaining daylight hours setting up camp, which included the construction of quinzees, igloo-like structures that would serve as sleeping quarters for the campers.

The students learned the important aspects of winter camping, and were given first aid instruction in treating hypothermia, frostbite and frostnip.

None of that first aid knowledge would be needed on this trip as the quinzees proved remarkably effective at keeping the campers comfortable.

"It was kind of warm actually," said Mark Harps, one of the student-campers. "There was no wind at all. I've done some camping in the winter before, but we slept in tents. This was different."

Harps was anxious to share his experiences with his fellow campers, and says their biggest mistake was coming overprepared and overdressed.

That's hardly suprising given the severity of this winter's bitter cold.

"I was worried. I thought we were going to freeze to death," said Jennie McIntosh, one of the first-time winter campers. "But it wasn't as cold as I thought it would be."

Teachers pay a visit

On Wednesday morning, a group of teachers and school employees trekked out to the campsite to share a cup of coffee with the Nor'westers.

Later, the campers prepared a breakfast of sausage, oatmeal and english muffins, which they ate while trading jibes about Le Blanc's cooking skills.

Then came the all-important task of dismantling the campsite.

"That's one of the main things we're trying to teach them about camping - to leave it as you found it or better," said Le Blanc.

By noon - 24 hours after beginning the adventure - the group was trudging its way back to the school. The feedback from the students was overwhelmingly positive.

"It was a lot of fun, it was great to be out there with my friends and the teachers," said McIntosh. "I think everyone had a great time."

Le Blanc got the same impression.

"They were very keen and they seemed excited and anxious to go home and talk about it. The next day at school, a lot of them were telling their friends (about the trip). I think they're really looking forward to the trip in March."



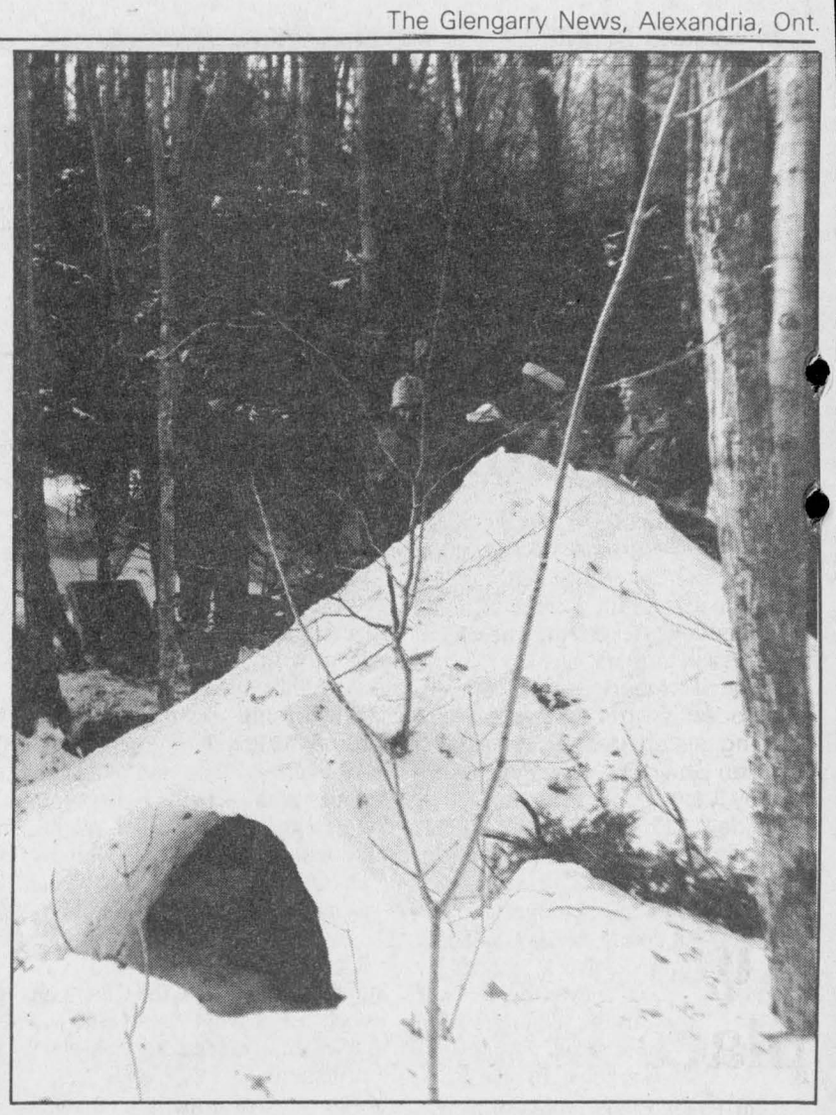

The campers spent the night in igloo-like structures called quinzees (above). At left, a couple of bundled-up Nor'westers warm up with some hot chocolate.

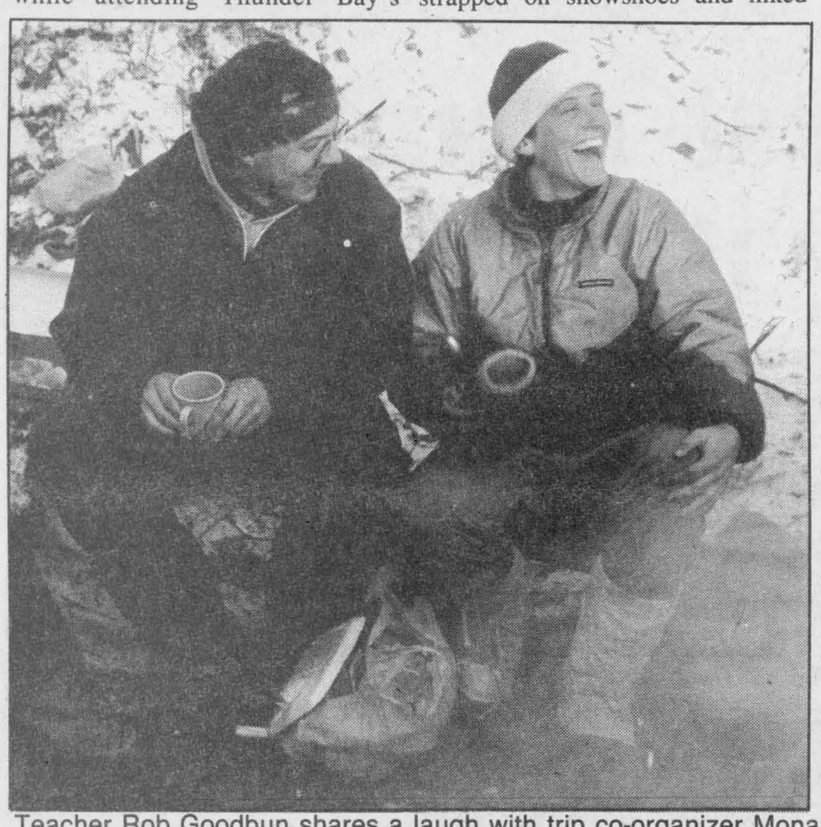

Teacher Rob Goodbun shares a laugh with trip co-organizer Mona Le Blanc on Wednesday morning.

Staff photo — J.L. Lefebvre

County Scoreboard

EOJBHL Standings
St. Lawrence Division

	GP	W	L	T	F	A	P
Char-Lan Rebels	**38**	**25**	**13**	**0**	**257**	**190**	**54**
Alexandria Glens	**40**	**22**	**18**	**0**	**257**	**263**	**44**
Winchester Hawks	40	21	19	0	230	233	44
Morrisburg Lions	38	17	21	0	234	190	35
Kemptville 73's	40	14	26	0	177	243	30

Rideau Division

	GP	W	L	T	F	A	P
Athens Aeros	39	22	17	0	268	213	47
Westport Rideaus	40	22	18	0	200	185	44
Gananoque Islanders	39	21	18	0	223	220	43
South Grenville Rangers	39	19	20	0	199	213	40
Brockville Tikis	39	13	26	0	199	294	29

St. Lawrence Top Scorers
(thru Feb. 2)

	G	A	P
Denis St. Jean, C-L	**51**	**60**	**111**
Andrew McEwan, Mor	48	58	106
Marc Bellemare, C-L	**46**	**57**	**103**
Randy Gebbie, Alex	**31**	**66**	**97**
Pete St. Jean, C-L	**30**	**67**	**97**
Pascal Joanette, Alex	**39**	**55**	**94**
Mike McAllister, Mor	46	39	85
Geoff Hare, Mor	23	48	71
Kirk Tallman, Win	32	33	65
Rob Gavilucci, Kempt	31	31	62
Carl Bougie, Alex	**29**	**33**	**62**
Craig Villeneuve, Alex	**23**	**37**	**60**
Joe Barresi, Win	22	36	58
Derek Brannan, Win	27	30	57

Jr. B. Scoring
Alexandria Glens
(40 games)

	G	A	P
18-Randy Gebbie	33	70	103
20-Pascal Joanette	41	59	100
16-Carl Bougie	30	36	66
10-Craig Villeneuve	22	39	61
2-Mike Closs	24	31	55
15-Martin Boisvenue	29	25	54
19-Richard Hutt	24	26	50
31-Denis Dodd	23	22	45
22-Ricky Latreille	8	20	28
14-David Murree	0	18	18
6-Patrick Sauve	5	11	16
17-Marcus Horner	2	13	15
9-Michel Jeaurond	2	11	13
8-Adam Nicholson	3	6	9
5-Patrick Cadieux	0	6	6
25-Normand Decoste	2	2	4
4-Luc Duval	0	4	4

Char-Lan Rebels
(38 games)

	G	A	P
9-Denis St. Jean	53	62	115
21-Marc Bellemare	47	61	108
17-Pete St. Jean	33	69	102
5-Bobby Bowles	10	35	45
11-Rob Curran	21	17	38
14-Terry O'Farrell	16	16	32
6-Paul Rozon	4	26	30
7-Mads Pedersen	18	10	28
19-Evan Thompson	10	17	27
27-Jason Chilton	6	17	23
4-Chris Petry	3	20	23
12-D. J. Zaluski	8	11	19
10-Corey Payment	5	10	15
24-Dan Carriere	2	10	12
25-Daniel Methot	2	8	10
8-Kyle MacDonell	2	5	7
23-Kevin Duchesne	1	0	1
18-Ian Laplante	0	1	1

Ladies Sponge Puck League
Standings

	W	L	T	F	A	P
Art Benton	15	1	2	88	12	32
SunLife	12	2	4	87	16	28
Tapis Richard	12	4	2	74	17	26
M&D Sports	3	13	2	11	77	8
MacMillan Insurance	2	13	3	12	79	7
L.C. Electric	2	13	3	9	80	7

Cornwall Indoor Soccer League
Standings
Men's Division

	W	L	T	F	A	P
Rudi Payer Sport	**13**	**3**	**1**	**91**	**23**	**27**
Atlantic Storm	**12**	**2**	**3**	**80**	**38**	**27**
Filion Trophies	10	1	6	85	31	26
Mr. Subs	10	3	4	84	49	24
La Maison	10	6	1	75	54	21
Filion Jewellers	8	9	0	46	64	16
Best Western	7	8	1	54	58	15
Porky's	7	9	0	66	72	14
St. Lawrence College	6	8	2	47	63	14
M&D Sports	**5**	**8**	**3**	**42**	**67**	**13**
Osnabruck Cosmos	3	11	2	22	72	8
King Edward Flyers	**0**	**10**	**6**	**22**	**61**	**6**
Jiggers	1	14	1	28	78	3

Top Scorers

	Goals
Ron McCullough, Mr. Sub	30
Steve Hughes, LaMaison	27
Brian Cameron, Storm	**25**
Brent Celone, Filion T	24
Kieran Kennedy, Porky's	23
Danny Menard, Best West	23
Mike Cafariello, Filion T	23
Marc Seguin, Storm	**21**
Steve Watt, Mr. Sub	18
Toni Boos, M&D	**17**

Women's Division

	W	L	T	F	A	P
Minimax Hearts	**13**	**1**	**1**	**73**	**21**	**27**
Bergeron Chargers	13	1	1	59	16	27
Bootleggers	10	5	0	31	25	20
Kirk Hill	**7**	**7**	**1**	**38**	**31**	**15**
French Fry Factory	5	7	3	37	34	13
Jovana's	4	9	2	23	30	10
Marlin's Travel	2	12	1	14	50	5
St. Lawrence College	1	13	1	12	81	3

Top Scorers

	Goals
Lynn Legault, Hearts	**22**
Lisa Celone, Chargers	21
Laura Anderson, Chargers	21
Wendi Lawson, Hearts	**18**
Bonnie MacLeod, Hearts	**17**
Claire Lebrun, FFF	13

VALENTINE WEEKEND
Feb. 12 and 13
Join us for a ROMANTIC DINNER with Music by GERRY LATOUR
Saturday and Sunday from 5 p.m.
Gerry Latour
VALENTINE MENU:
•Fillet of Sole with Almonds
•Seafood Platter
•Roast Beef
•Or from our regular menu
SURPRISES FOR THE LADIES!
GREEN VALLEY BAR-B-Q RESTAURANT
Green Valley
525-4354
CALL FOR RESERVATIONS

TRI-COUNTY
Antique Arms Fair
(Formerly Glengarry Antique Arms Fair)
Sunday, Feb. 13
9:30 a.m. to 3 p.m.
at the
CORNWALL CIVIC COMPLEX
100 Water St. East, Cornwall
Antique Guns, Swords, Military Items, Bought, Sold, Traded and Appraised
Modern guns, hunting and shooting supplies also available.
Admission $3 50 Ladies and children under 12 FREE
Lunch available—Everybody welcome
For more information Call 525-3840

WE'VE GOT OUR DEALS DOWN PAT!
With
'DEALIN' DOWN' Pat Landon
1994 COROLLA SPECIAL
$219* mo.
1994 TERCEL S
$169* mo.
*48 mo. lease, $1,000 down, 1st and security, freight, PDI, Taxes extra
Excellent Deals on Pre-owned Wheels
'93 VOLKSWAGEN GOLF GL $12,995
Turbo diesel, 5-speed
'90 VOLKSWAGEN JETTA $8,995
4-door, 5-speed, air
'87 NISSAN 4×4 SE $8,995
King Cab, V-6
RODGER GRANT TOYOTA
WE PROMISE
353 Pitt (at Fourth) Cornwall 932-1106

ON THE HOUSE.
Half-price Cheeseburgers
Half a Cheeseburger on the house means it's time for Dairy Queen's Half-price Cheeseburger Sale. Right now, come into Dairy Queen and enjoy a Single or Double Cheeseburger for only half-price!
HOT EATS COOL TREATS
Dairy Queen®
We treat you right!®
®Registered Trade Mark, Trade Marks Office (Ottawa, Canada), American Dairy Queen Corp., Dairy Queen Canada Inc. Registered User.
Offer available at participating stores.
274 Main Street South, Alexandria
(Alexandria Store Now Has Seating)
1307 Pitt Street, Cornwall



Club to defend title

The Dunvegan Recreation Association's Jiu-Jitsu club will be looking to sweep a home-and-home series with their counterparts from Chesterville when the club hosts a competition in May. The Dunvegan club recently won the overall event at a meet held in Chesterville by winning six of the 10 divisions. Club members include (front, l-r) Mathieu St. Louis, Brendan Joyce, Denis Gauthier, Brian MacMaster, Ashley Lalonde, Rosemarie Huxted, Drew Denault, (back) Jeffery Lalonde, Patrick Tenger, Heather Huxted, Marc-Andre Sicotte, Nathalie Lavigne and Jimmy Tenger.

—Submitted photo

Fire Dept. novices raze Rozon Insurance

Michael Fraser scored two goals as the Williamstown Fire Department defeated Rozon Insurance 5-1 in the novice division of the Char-Lan Minor Hockey house leagues last week.

Corey Bicknell, Corey Lalonde and Kris Lunan added single goals for the Fire Department while Garnett Harrell accounted for the only Rozon goal.

Three players contributed a goal each as Curry Hill Lumber edged Fontaine Renovation 3-2 in last week's other novice game.

Steve Jarvo, Patrick Sauve and Michael Benoit tallied for the winners while Willy deWit and Robert Grant replied for Fontaine.

Atom division

Stephane Parisien netted a pair of goals as A.J. MacDonald Grocery blanked the South Stormont Canadiens 4-0 in atom division play.

Andy Knox and Corey Robidoux also scored for MacDonald.

The South Stormont Storms shaded Cornwall Aviation 3-2 as Chris Houle and Matthew Gordon scored in a losing cause.

Peewee division

The peewee division featured a shootout as Malyon Excavation and Longevity Acrylics played to a 5-5 draw.

Chris Malyon scored a hat trick for Excavation while Jason Aikman accounted for the two other goals.

Chad McDonell had a deuce for Longevity while single markers were added by John McNaughton, Darryl Major and Willie Larkin.

Kalrim Sports defeated Munro Agromart 4-1 as Pat Alguire, Jean-Norman Giroux, Stephen Lefebvre and Philip Hadzocos each scored once for the winners. Peter Casgrain scored the lone Munro goal.

Darryl Major, Michael Gagne and Julian Sarda each scored once as Longevity Acrylics downed Kalrim Sports 3-1. Philip Hadzocos scored for Kalrim.

Bantam-midget division

Dave Small's two goals paced Poirier Bus Lines to a 3-2 victory over Sam Cain Excavation in bantam-midget action last week.

Andre Hebert also scored for Poirier while Jason Alguire accounted for both Cain goals.

Geoffrey McLean had a deuce as Gauthier's Greenhouse handed Mac's Marina a 5-2 loss.

Other Gauthier scorers included Robert Martin Jr., Daniel Olsson and Joel Plamondon. Scott Martin and Rudi Nyssen replied for Mac's.

Rudi's tied for first place in indoor soccer

Rudi Payer Sport recorded a pair of easy victories on Sunday to claim a share of first place in the Cornwall Indoor Soccer League men's division standings.

Rudi's blanked Filion Jewellers 6-0 in the first half of their doubleheader and then surprised the league-leading Atlantic Storm 6-1 in the second game.

Rudi's and the Storm are now tied for top spot with a total of 27 points.

Junior Blanchette scored twice against the Jewellers while Rudi's got singles from Gareth Pye, Patrick Burke, Innes Fraser and Greg Deschamps.

Against the Storm, Gareth Pye and Phil Poitras each netted a pair while Innes Fraser and Greg Deschamps scored once.

Steven Cameron replied for the Atlantic.

Flyers tie again

Peter Hill scored twice as Mr.Sub snapped M and D Sport's four-game unbeaten streak with a 3-1 victory.

Ron McCullough scored his league-leading 30th goal of the year for Mr.Sub while Toni Boos replied for M and D.

Meanwhile, the winless King Edward Flyers picked up their sixth tie of the season by playing to a scoreless draw with the Osnabruck Cosmos.

In Sunday's other men's division games, La Maison whipped Jiggers 12-3, St.Lawrence College outscored Porky's 9-4 and Best Western held Filion Trophies to a 2-2 tie.

Hearts thrash College

Bonnie MacLeod and Wendi Lawson each scored five goals as the Minimax Hearts pounded St.Lawrence College 10-1 in women's division play on Sunday.

Janna Palmer scored the lone College goal as the Hearts improve to 13-1-1 while St.Lawrence drops to 1-13-1.

Kirk Hill (7-7-1) reached the .500 mark with a 2-1 victory over Jovana's.

Wendy Hay and Bridget Cameron scored for the winners while Jackie Bouvier replied for Jovana's.

The French Fry Factory edged Marlin's Travel 1-0 and the Bergeron Chargers blanked the Bootleggers 3-0 in Sunday's other games.

Rangers KO Glens

The Alexandria Bantam Glens reached the semi-finals of a minor hockey tournament in South Grenville on Sunday before being eliminated by the host team.

South Grenville scored two late goals to break a 1-1 tie and give the Rangers a 3-1 win and a spot in the tournament's championship game. Francois Lortie scored Alexandria's lone goal.

Backed by Daniel Bray's goaltending, the Glens opened the tournament by beating Smiths Falls 2-0.

Trevor MacDonald and Dean MacGillivray each scored once.

FORD MERCURY
ALEXANDRIA FORD-MERCURY SALES INC.
Donald Côté
Représentant-Representative
Res. 347-2338
613-525-3760
Fax: 525-5525
Hwy 34, Alexandria
Ont. K0C 1A0
50-spk

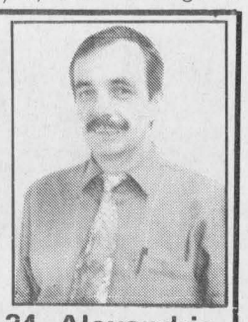

GIVE YOUR SWEETHEART
A MUSICAL GIFT
You'll Be Loved Forever!
MELODY MUSIC CENTRE
104 Pitt St. Promenade
933-0205

TERRY McMILLAN
See me for all your Custom Door and Window Needs
PORTES ET FENETRES MULTI DOORS & WINDOWS
Dist. for Farley Windows and Stanley Doors
37 Cumberland St.
Cornwall
933-9451

PST NO P.S.T.!!! ON EVERYTHING!
GST NO G.S.T.!!!
February 9-26, 1994

Barbara's
49 Main St., South Alexandria 525-1554

Michel Menard D.D.
Denturist
• Immediate Appointments
• Dental Repair
• Complete Partial and Soft Plates at "Smiling" Prices
19-tf



50 Ste Catherine, St. Polycarpe, Que. (514) 265-3332

"THE HITS ARE HERE!"

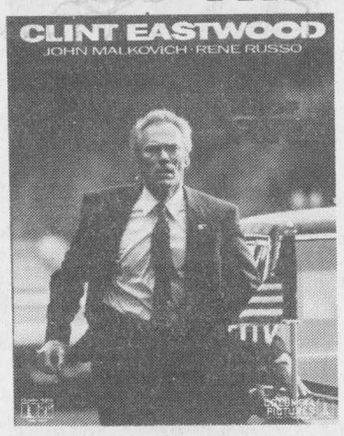

IN THE LINE OF FIRE R

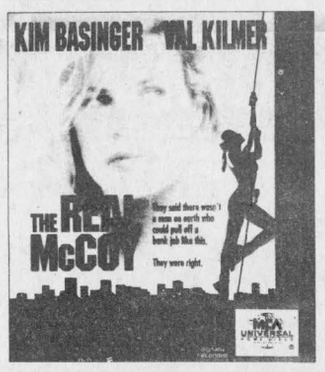

THE REAL McCOY PG-13

NORTH STOP
Convenience and Video Store
PETRO CANADA
OPEN: Mon.-Sat.: 6 a.m.-10 p.m.; Sunday: 8 a.m.-10 p.m.
346 Main St. North, Alexandria 525-3077

REMOTE CAR STARTERS
$249.95 INSTALLED
Call Mike at 525-1010 43-tf

IT'S TEE TIME!
• 5 Indoor Golf Simulators
• 13 Famous Courses
Now Available GOLF LESSONS with Bob Flaro
OPEN 9 am to 11 pm
Visit Our Lounge • Open Daily
• Fully Licenced



par 1 golf
The Incredible Golf Machine
341 Balmoral Ave., Cornwall
937-GOLF

SPOTLIGHT ON VALUE
BIG DOLLAR DISCOUNTS
Make your best deal on new tractors from Ford New Holland, and then save even more with these big discounts:
• Tractor Models 3230, 3430, 3930, 4630,4830, 3830, 4030, 4230, 4430, 5030 5530, 6530 and 7530.....$750
• Tractor Models 5640, 6640, 7740, 7840,8240 and 8340.....$1,000
Be sure to stop in soon! Offer ends April 30, 1994.
Top Quality Used Tractors
1—Ford 8-N 1—Ford 3000 1—Ford 8000
1—Ford 7710, cab 1—Ford 5610, loader 1—IH 454
1—Deutz/Allis SOLD hp, 200 hours
SNOWBLOWERS—New and used—Few left
TROTTIER FARM EQUIPMENT
Ford FORD NEW HOLLAND
Hwy 43 Alexandria 525-3120

DRIVE FOR HEART



Redeemable at the following Ethanol outlets:
ADDISON — Addison Gas & Groceries, Hwy #29
ALFRED — MacEWEN Alfred, Hwy. #17
ARNPRIOR — Dowdall's Tire & Service Centre, 150 Madawaska Blvd.
BROCKVILLE — MacEWEN Brockville, 522 King St.
CARP — Kelico Auto Ignition Services, Carp Rd.
CASSELMAN — MacEWEN Casselman, 205 St. Albert Rd.
CHESTERVILLE — Kelville's Gas & Snack Bar, 38 Main St.
CORNWALL — MacEWEN Eamers Corners, Hwy. #138; MacEWEN Riverdale, 1300 Second St.; City Essentials, Second & York St.
GLOUCESTER — MacEWEN Albion Road, 5546 Albion Rd. S.; MacEWEN Cyrville Road, 1741 Cyrville Rd.
GREEN VALLEY — Gareau Auto Sales & Service
HAWKESBURY — MacEWEN Hawkesbury, Hwy. #17
JASPER — Jerry's Service Centre, R.R. #2
LANCASTER — Lapierre's Garage, Main St.; Max's Mini Mart, Main St.
NORTH LANCASTER — Marché Yvan Desautels Market, Main St.
LONG SAULT — MacEWEN Long Sault, Hwy. #2
MAITLAND — Maitland General Store, Hwy. #2
MAXVILLE — Scott's Convenience, Main St.
MONKLAND — MacEWEN Monkland, Hwy. #43 & #138
MORRISBURG — Les Bilmer Garage, Hwy. #2
MOOSE CREEK — Ron's Service Shop, Hwy. #138
OTTAWA — MacEWEN Catherine, 512A Bank at Catherine St.; Cutt's Motors Ltd., 1335 Bank at Riverside Dr.; Tony's Kar Kare, 2625 Baseline Rd.
RENFREW — MacEWEN Renfrew, 8 Raglan St.
VARS — MacEWEN Vars, 104 St. Guillaume St.
WILLIAMSBURG — Doug's Gas Bar, Hwy. #31
WINCHESTER — Johansen's Truck & Auto Centre, Hwy. #31

MacEWEN PETROLEUM ENVIRO-BUCK Expires:Feb.28/94
HEART AND STROKE FOUNDATION OF CANADA / FONDATION DES MALADES DU COEUR DU CANADA
50¢/50¢ HEART & STROKE CUSTOMER
ETHANOL GASOLINE The Right Choice
Save 50¢ on your next purchase of Ethanol Blended Gasoline of 30 litres or more at participating MacEWEN Petroleum outlets, and MacEWEN'S will donate 50¢ to the HEART & STROKE FOUNDATION of Ontario. One coupon per purchase. Offer expires February 28, 1994.
GN3

MacEWEN PETROLEUM ENVIRO-BUCK Expires:Feb.28/94
HEART AND STROKE FOUNDATION OF CANADA / FONDATION DES MALADES DU COEUR DU CANADA
50¢/50¢ HEART & STROKE CUSTOMER
ETHANOL GASOLINE The Right Choice
Save 50¢ on your next purchase of Ethanol Blended Gasoline of 30 litres or more at participating MacEWEN Petroleum outlets, and MacEWEN'S will donate 50¢ to the HEART & STROKE FOUNDATION of Ontario. One coupon per purchase. Offer expires February 28, 1994.
GN3

MacEWEN PETROLEUM INC.
620875

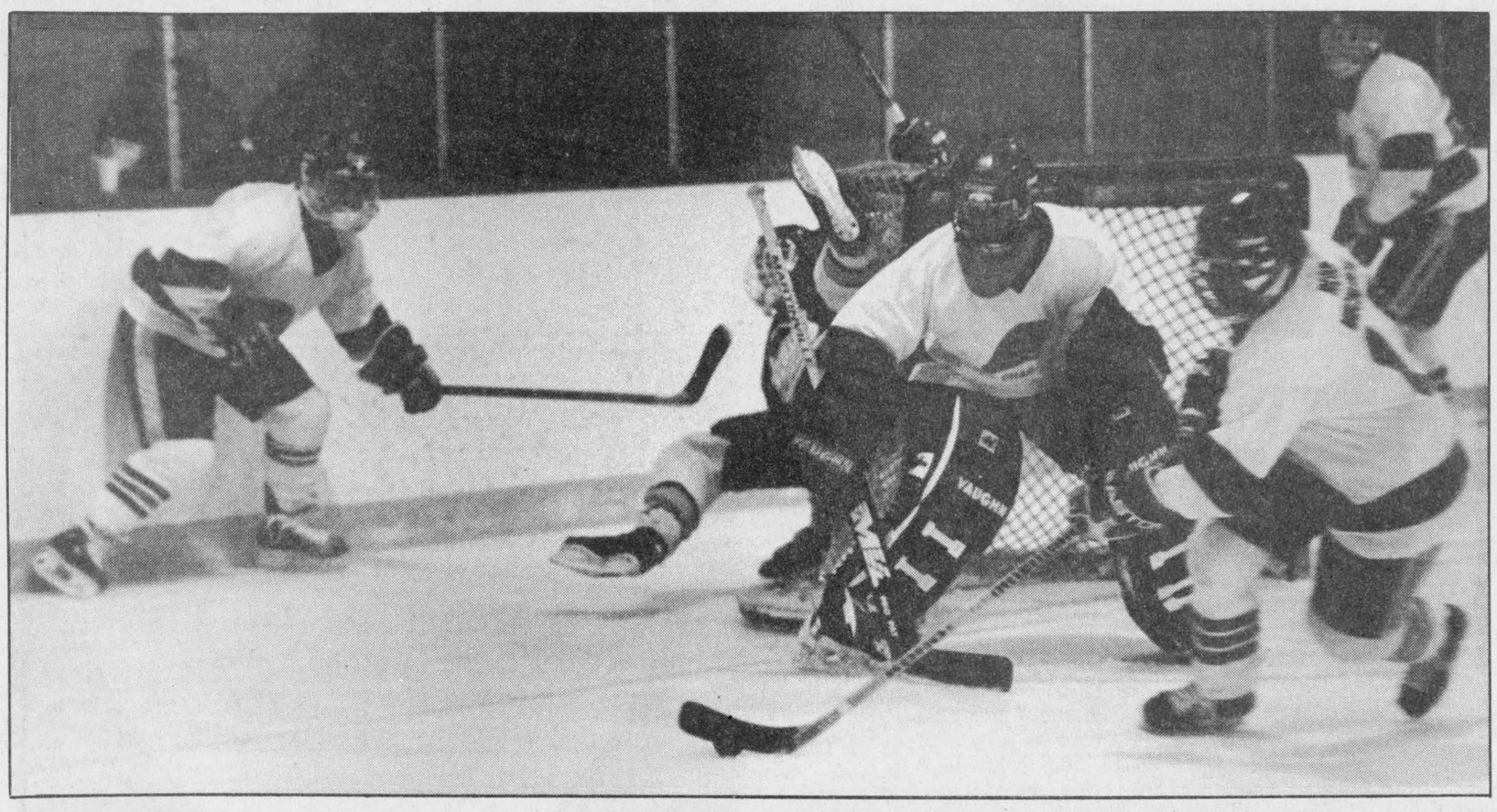

Bobby Bowles (far left) sends Athens forward Pete Cunningham sprawling onto the net as Pete St. Jean collects a loose puck under the watchful eyes of Rebels goalie Jeff Cicchini. Athens scored four times in the third period on the way to a 9-5 victory.
Staff photo — J.L. Lefebvre

Athens wins first-place showdown

The hottest hockey team in junior B continued its winning ways on Saturday as the Athens Aeros defeated the Char-Lan Rebels 9-5 at the Charlottenburgh Recreation Centre.

The win was the Aeros' 11th in a row and Athens has now won 16 of its last 19 games to move to the top of the Rideau Division.

Not bad for a team that was mired in dead last in mid-Decmeber.

"It was just a case of the kids starting to play like veterans and the veterans picking their game up a notch," said Athens coach Brent Scott of his team's turnaround. "Our goals against are way down during this streak, and that's a real compliment to our goaltending and our defence."

The offence hasn't been anything to sneeze at during the past six weeks either as the defending Rideau-St.Lawrence Conference champions have averaged over eight goals a game during their current winning streak.

Ed Palmer is the league's top scorer and the veteran forward added to his point total with three goals and two assists on Saturday.

Kevin Merpaw scored twice while singles were added by Dave Weagle, Scott Ferguson, Pete Cunningham and Karl Herbison.

Rob Curran, Jason Chilton, Pete St.Jean, Denis St.Jean and Marc Bellemare scored for the Rebels.

The Aeros jumped out to a 3-0 lead after less than 15 minutes of play, but the Rebels scored goals 21 seconds apart during the 17th minute of play to cut Athens' lead to one.

Palmer scored twice midway through the second period to restore the Aeros' three-goal lead, but once again the Rebels answered with a couple of tallies to close the gap before the intermission.

The turning point in the game came at the 5:45 mark of the third frame when Merpaw's soft pass into the slot deflected off Chilton's skate and behind Rebels netminder Jeff Cicchini to make the score 6-4 Athens.

The Rebels opened up the play in an effort to get back into the game, but it was the Aeros who took advantage of even the slightest Char-Lan mistake to add to their lead.

Rebels too rusty

Char-Lan head coach Philip Brown says the Rebels' recent inactivity may have had something to do with Saturday's result.

"We've played one game in two weeks and two games in three weeks," he pointed out. "You don't like to make excuses, but we hadn't played a game in 10 days before tonight. We made three or four mistakes tonight and it cost us. I think a lot (of the mistakes) had to do with timing."

At the same time, Brown was fully prepared to give credit to the Aeros.

"They're definitely one of the top teams we've played this year. They coasted through the first part of the season, but they've really turned it on lately. They have some very good players."

As impressive as the Aeros have been of late, their coach thinks the team is capable of playing even better. Scott doesn't buy into the theory that Athens is peaking too early.

"No I don't think so. Every game we're doing something a little better than the game before, and I think we can do even more in the next few games. I don't think this team has played its best hockey yet."

That's a very scary thought for the rest of the league.

Rebs dump 73's

Char-Lan completed a sweep of the four games played in Kemptville between the 73's and the Rebels this season by posting a 6-2 win on Sunday.

The result pounds the final nail into Kemptville's coffin as far as the St.Lawrence Division playoff race is concerned.

Pete St.Jean had two goals and an assist to lead the Rebels while Denis St.Jean (one goal, two assists) and Marc Bellemare (three assists) also had three-point nights.

Evan Thompson, Chris Petry and Terry O'Farrell were Char-Lan's other goalscorers while Jeff Ricci and Rob Gavalucci replied for the 73's.

Rebel Yells: Defenceman Kevin Duchesne sustained minor injuries in a snowmobile accident last week and was unavailable for either weekend game. Fellow blue-liner Daniel Methot missed the Kemptville game...Speaking of Methot, the St-Zotique resident was the St.Hubert defensive player of the game on Saturday. Jason Chilton, who scored once and assisted on a second Char-Lan goal, was the offensive star...Brett Thompson was the Chumps Road Warrior in Kemptville on Sunday...Rob Curran was named acting captain for Saturday's game against Athens...Char-Lan's busy week starts with a trip to Morrisburg tonight and a visit to Alexandria on Friday. In between, the Rebels will host the Winchester Hawks.



Hawkesbury Chrysler

Automobiles Hawkesbury Chrysler Inc. Plymouth-Dodge Jeep-Eagle

1030 Spence Street
Hawkesbury, Ontario K6A 3H9
Tel.: (613) 632-0941 - Fax: (613) 632-5403
SANDRA KNUDSEN
SALES and LEASING CONSULTANT—CERTIFIED
Professional Member Chrysler Sales Guild
4-spk

GLENGARRY COUNTY
PORK PRODUCERS ASSOCIATION
ANNUAL MEETING
6:30 p.m.
FRIDAY, FEBRUARY 11
Candlestick Restaurant
Dinner: 6:30 p.m. Meeting: 8:00 p.m.
AGENDA
• Review of financial statement
• Election of County Directors
• Presentation of Trophies for Highest Index
•GUEST SPEAKER
PRESIDENT: Lenny VanLoon
SECRETARY: Tracy Myers
5-2c

Can You Afford to Gamble with the Money You are Setting Aside for Your Nest Egg?



CANADA'S HIGHEST GUARANTEED INTEREST RATES

TRUST COMPANY RETIREMENT SAVINGS PLANS

5.00% 4 YEAR GIC or RRSP
5.65% 5 YEAR RRSP
4.375% 2 YEAR RRSP

GUARANTEED INVESTMENT CERTIFICATES

G.I.C.'s	1 YEAR	2 YEAR	3 YEAR	4 YEAR	5 YEAR
ANNUAL	4.00%	4.40%	4.75%	5.00%	5.625%
R.R.S.P.	3.50%	4.125%	4.50%	4.75%	5.375%
R.R.I.F.	4.00%	4.375%	4.75%	5.00%	5.65%

RATES SUBJECT TO CHANGE

GIFFORD ASSOCIATES
SERVING OTTAWA REGION OVER 40 YRS.
666 KIRKWOOD AVENUE (CARLING AT QUEENSWAY)
729-1455
FREE PARKING

Slick Deal
OIL, LUBE and FILTER
Most cars and light trucks
Up to 4 litres of Quaker State 5W/30 oil
19.95
FREE 30-POINT WINTER INSPECTION
SERVICE HOURS: Mon. to Fri. — 8 a.m. to 5 p.m.
Saturdays — 8 a.m. to 1 p.m.
Please Call For Appointment
HONDA
CORNWALL HONDA
Serving Cornwall and Area for 20 years
1200 Brookdale Ave., Cornwall 933-7558
Don't Open Your Hood to Strangers

3rd ANNUAL Ottawa Citizen WOOD SHOW Tool and Crafts Expo
TOOLS & ACCESSORIES • LUMBER • CABINETRY
WOOD FURNTIURE & CRAFTS • GLUES & ABRASIVES • LOG HOMES • SAWMILLING
A RETAIL SALES EVENT FOR YOU
MARCH 4-6
Lansdowne Park
CIVIC COMPLEX
Info: Cryderman Productions Inc.
(519) 351-8344

WEDDING
PHOTO & VIDEO
THOMPSON
Photographers
525-2115
ALEXANDRIA

The War Amps
CHILD AMPUTEE PROGRAM
For information dial toll-free area codes 519, 613, 705, 1-800-268-8821; other area codes dial 1-800-268-8917

PATAGONIA
CUIR LEATHER
FUR
Tout l'inventaire All inventory
VITE,VITE DU 3 AU 12 FÉVRIER
40%
MAKE FAST , FROM FEBRUARY 3rd TO 12th
MERRELL
FOURRURE
LAINE WOOL
DOOR CRASHER
PATAGONIA SNAP-T NEON REG. $40 $35
DOOR CRASHER
BANDEAU DE FOURRURE REG. $150 $70
DEPUIS 1945 SINCE
Levaque FOURRURES FURS
677, RUE PRINCIPALE EST, HAWKESBURY (ONTARIO) TÉL.: 632-3711

Caring for Life

By Dr. George McKiel

VON CANADA

"Couch Potato" = Heart Attack or Stroke

February has been designated as Heart & Stroke Month as designated canvassers will remind us when they call for donations within the next few weeks. Glengarry has always been very supportive in helping this good cause and Chair Ernie Spiller of the local Heart & Stroke feels confident we will even outdo last year. Glengarrians realize that the ongoing research into cardiac and related circulatory dysfunction may, ultimately, save ourselves, a family member, or a friend. But, as well as helping Heart & Stroke, you can take control of your own health by recognizing this important tip:

Exercise is the best antidote to aging, the most valuable reward to well living AND research has now proved even low levels of exercise have considerable health benefit.

If you are sedentary, non-exercising, regardless of your age, or even diet, a recent study by John Hopkins Medical came up with:

- death rate 60 per cent lower in men who were brisk walkers, or gardners, for example
- death rate 48 per cent lower for women with active lifestyles

So listen, and take the advice of the American College of Sports Medicine as well as President's Council on Physical Fitness whose revised guidelines specify 30 minutes of "moderate" activity on five or six days a week to tone up the heart, your muscles and especially lowering the risk of arterial stiffening and consequent higher blood pressure. In other words, the inevitable hardening of the arteries doesn't have to happen, exercise can reverse arterial plaque buildup.

The other aspect of exercise is it helps control your weight, reduces harmful triglyceride levels in the blood and augments levels of HDL cholesterol (high density lipid - the desirable form of fat).

One of the longest running population health studies is the Honolulu Heart Program which has followed 5,000 Jap + Am. men, for 22 years. Comparing inactive men with others, whose lifestyles involve exercise on a regular, weekly regime shows stroke risk is significantly lower for the active. Stroke, or brain hemorrhage, happens three to four times more often in the inactive group of men.

One shouldn't cite individual cases but we can all look around and see that longevity, for both women and men, belongs to those of our acquaintances who are NOT couch potatoes. And Jack Rabbit Johnannson, the Scandinavian who brought skiing to Canada, lived to be 113 years old and was cutting/splitting his own firewood until well past his century mark.

Anyone for swimming, golf, cross country skiing, gardening, stonewall building, skating, bicycling? And don't feel shy about SUPPORTING the Heart and Stroke Foundation.

Heart Disease and Stroke

Deaths in Canada

The most recent statistics show that in 1991, heart disease and stroke accounted for more than 75,000 deaths in Canada:

- 30 times more than infectious diseases (including AIDS)
- 20 times more than motor vehicle accidents
- 4 times more than respiratory diseases
- 40% more than all forms of cancer

Stroke: Canada's Most Neglected Disease

Stroke is the leading cause of adult neurological disability in Canada and a leading cause of death.

Each year, approximately 50,000 Canadians have a stroke. A third of these victims are between the ages of 35 and 65.

- Approximately a quarter of stroke victims will die
- Up to 30% of survivors will require assistance with the basics of self-care (e.g. dressing and eating)
- 16% will be institutionalized

It is not surprising that the cost of stroke is estimated to be $3 billion a year. The good news is that stroke can be beaten.

Strokes can be prevented.

Many strokes can be prevented if appropriate medical treatment is followed and attention paid to modifiable risk factors such as smoking. Almost all stroke survivors recover to some extent. Eighty per cent of stroke survivors return home.

This message is brought to you in part by the following
GIANT TIGER
Main St. S., Alexandria
and *The Glengarry News*

County Scoreboard

Boys' high school basketball
"AA" standings
Senior division

	W	L
St. Joseph's	6	0
La Citadelle	5	1
N. Dundas	4	2
Gen. Vanier	3	4
CCVS	2	4
Glengarry	**1**	**5**
St. Lawrence	0	6

Junior division

	W	L
Gen. Vanier	7	0
CCVS	4	2
St. Joseph's	4	2
St. Lawrence	4	2
La Citadelle	2	4
N. Dundas	2	4
Glengarry	**0**	**6**

"A" standings
Senior divisiofn

	W	L
Tagwi	4	0
Seaway	4	1
R-Osnabruck	2	4
Char-Lan	**1**	**5**

Junior division

	W	L
R-Osnabruck	4	2
Tagwi	2	2
Char-Lan	**2**	**4**
Seaway	1	4

Border Hockey League
Standings

Alexandria	**19**	**3**	**1**	**39**
Atlantic Hotel	**15**	**8**	**0**	**30**
Kinsmen	**10**	**12**	**0**	**20**
Glen Nevis	**1**	**18**	**3**	**5**

Top Scorers

	G	A	P
Luc Sabourin	47	40	87
Leonard Seguin	30	32	62
Mike Lapensee	25	35	60
Stephane Landriault	23	35	58
Serge Bellefeuille	23	34	57
Marc Sauve	20	30	50
Kennedy MacDonald	24	19	43
John MacSweyn	28	13	41
Mark Titley	18	22	40
Donald Wightman	14	22	36

Dalkeith Outdoor Broomball
Standings

	W	L	T	F	A	P
Maxville Farm Machinery	3	0	2	13	4	8
Brodie Bombers	2	1	2	11	7	6
Kenyon Regulators	2	1	1	11	5	5
Dalkeith Rockers	2	3	0	9	16	4
Chiefs	0	4	1	2	14	1

Regulators won Carnival tournament final by beating Bombers 5-2.

Char-Lan Indoor Soccer League
Standings

	W	L	T	F	A	P
Rudi Payer Sport	10	2	1	80	28	21
Glengarry Stars	9	3	1	58	19	19
Williamstown Thunder	7	4	2	58	44	16
Vanelli's Warriors	4	7	2	20	44	10
SDG Nomads	0	13	0	12	81	0

Top Scorers

	Goals
Brian Deschamps, Thunder	22
Travis Giroux, Rudi's	20
Garry Benson, Thunder	17
Brian Cameron, Stars	13
Bruce Mitton, Rudi's	13
Pat Clarke, Rudi's	11
Greg Deschamps, Rudi's	10
Steve Watt, Stars	10
Alain Decoste, Stars	9
Matthew Steiche, Stars	8
Gareth Pye, Rudi's	6
Victor Denobriga, Stars	6
Kirk Wallace, Warriors	6

Glengarry County Bridge Results
Alexandria Bridge Club
January 25
North-South

1. Les Kimball and Helene Leduc. 2/3. Don Crawford and Bernice McDonald were tied with Joseph Friedberg and Max Kerrebyn.

East-West

1. Homer and Lorna Grant. 2. Nana Canavan and Sheila Pickett. 3. Lorraine Cameron and Duncan MacDonell.

Williamstown Bridge Club
January 26

1. Garnet MacDougall and Norah Ruth. 2. Maurice Lagroix and Dawson Pratt. 3. Homer and Lorna Grant.

Legion Bridge Club
January 23
North-South

1. Vivianne Campbell and Tom Ritchie. 2. Ron Allison and Les Kimbell. 3. Bernice McDonald and Yvonne Roussin.

East-West

1. Don Crawford and Lorne Norman. 2. Hugh MacMillan and Miles MacMillan. 3. Dot Burnett and Doris Lambert.

February 1

1. Homer and Lorna Grant. 2. Hector and Theresa McCormick. 3. Les Kimbell and Helene Leduc.

Williamstown Bridge Club
February 2

1. Maurice Lagroix and Dawson Pratt. 2. Margaret Kennedy and Albert MacDonald. 3. Marion McCuaig and Penny McLeod.

Legion Bridge Club
February 5

Ken Graham and Paulie Lane. 2. Audrey Blair and Homer Grant. 3. Dot Burnett and Doris Lambert.

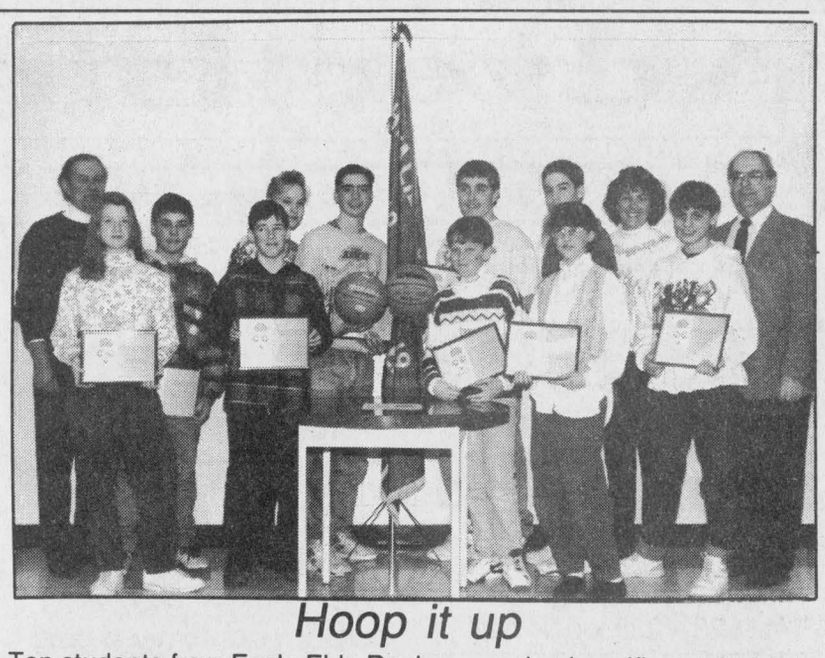

Hoop it up

Ten students from Ecole Elda Rouleau received certificates last Friday for winning their age catagories in a free throw competition sponsored by the Knights of Colombus. Winners included (front, l-r) Natalie Viau, Joel Quesnel, Gabriel Menard, Heidi Poulin, Marie-Andree Carriere, (back) Denis Levert, Chantal Dubeau, Pascal Lavigne, Serge Dupuis and Nicholas Vaillancourt. Also pictured are Knights of Colombus district deputy Emile Viau (far left), Rouleau teacher Micheline Brunet (third from right) and Grand Knight Claude Brunet (far right).

Hamelin scores winner

Richard Hamelin scored with 27 seconds left in the third period to give Glengarry Insulation a 4-3 victory over Bar Cottage in SDG Broomball League action in Maxville On Sunday.

Insulation never led until Hamelin's winning goal as Bar Cottage jumped out to a 2-0 lead on goals by Kevin Leduc and Stephane Gareau.

Yvon Delorme and Denis Decoeur scored a minute apart in the second period to tie the game, but Bar Cottage's Rick Filion scored early in the third frame to give his team a 3-2 lead.

Sylvain Elie scored with 7:03 left to tie the game, setting the stage for Hamelin's last-minute winner.

Guy's 3 BMR 0

Sam Sabourin recorded the shutout as Guy's Radiator downed BMR-Menard Lumber 3-0.

Mike Paquette led the winners with a goal and an assist while Rocky Lacombe and Marc Derepentigny also scored.

Kings 6 Crites 1

Steve Norman and Rob Leroux each contributed a pair of goals as the Monkland Kings routed Allan Crites Excavation 6-1.

Bruce Massia and Don Massia chipped in with single goals while Rob Waldroff had two assists.

Peter Hughes scored the lone Crites goal.

Zoppas 4 Van Riel 1

Zoppas Construction spotted Van Riel Construction a 1-0 lead before storming back with four unanswered goals in a 4-1 victory.

Van Riel's Bill Jarvo opened the scoring in the fifth minute of play, but Ray Lepine scored twice before the end of the first period to put Zoppas ahead for good.

Jacques Minor and Aurele Sauve added insurance goals.



On Feb. 14 guess who is Fifty — foxy, fiesty, and fabulous — Happy Birthday.
The Gang

6-1p

Lafave's hat trick downs Glens

Danny Lafave scored three goals to lead the Char-Lan Rebels to a 4-3 victory over the Alexandria Glens in Upper Canada Minor Hockey League atom division play on Saturday.

Matthew Verdone also scored for Char-Lan.

Meanwhile, the peewee Rebels skated past North Dundas 5-1.

Derek Wereley and Chuck Leclair each scored twice while Luc Lapierre added a single.

Trio nets pair in Tapis win

Three players scored two goals apiece as Tapis Richard Ranger defeated M and D Sports 7-0 in Ladies' Sponge Puck League play at Alexandria's Billy Gebbie Arena last Wednesday night.

Sue Stewart, Ann McMillan and Rachel Denner each had two-goal performances to lead the defending champions to their 12th victory in 18 games this season. Stewart added three assists for a five-point game while McMillan had two assists.

Brenda MacMaster also scored for Tapis while Sue Poirier picked up the shutout.

Wendi Lawson put a lock on the individual scoring title as the SunLife sniper scored six times and assisted on three other goals to lead her team to 12-1 win over L.C. Electric.

Lawson has 29 goals and 15 assists for 44 points, 14 better than Art Benton's Gino Lalonde, her closest pursuer in the scoring race.

Sylvie Menard (three goals, two assists) and Lise Durocher (two goals, three assists) also had big offensive games for SunLife (12-2-4).

Nathalie Cannone added a single goal while Haley Flaro and Janice Munro each had two assists.

Sandra Cadieux scored the only L.C. goal.

Last week's other game saw Art Benton pound MacMillan Insurance 10-0.

Barb Benton paced the attack with three goals while Karen MacDonald scored twice.

Gino Lalonde contributed a goal and three assists while Linda Smelko, Sue Delage, Carol McDonald and Marie Bellemare also had singles.

Nathalie Theoret recorded the shutout.

Cours de conversation anglaise
pour vous préparer à l'emploi

OÙ ? à l'École communautaire, à Cornwall et à Alexandria

QUAND ? les après-midi, du 14 février au 6 juin 1994

COMBIEN ? c'est gratuit

Inscrivez-vous dès maintenant!

Cornwall 936-9203 — Alexandria 525-2847

Nicole Mills
directrice

ACCOUNTING & FINANCIAL SERVICES FOR SMALL BUSINESSES

DO YOU NEED HELP??? WITH:
- Your monthly or annual financial statements
- Corporate and business income tax returns
- Preparation of monthly government reports ie: GST, Sales Tax, etc.
- Preparation of a business plan
- Completion of cash flow projections
- Personal Income Tax Returns

YOU HAVE JUST FOUND THE ANSWER!!
Give us a call! You will be impressed with the personal, friendly and speedy service. 4-10c

GERRY LALONDE
ACCOUNTING & FINANCIAL SERVICES
R.R. #2, GREEN VALLEY, ONT.
K0C 1L0 (613) 347-3664

"The spider looks for the merchant who doesn't advertise so he can spin a web across his door and live a life of undisturbed peace"
Samuel Clemens

Save an extra 40% in taxes on your RRSP contribution this year

- Working Ventures Canadian Fund is a labour-sponsored investment fund that invests primarily in small and medium-sized Canadian businesses.
- Such investments offer the potential for above-average returns but involve higher risks than many other investments.
- An investment in Working Ventures requires a long-term commitment and cannot guarantee any specific rate of return or any return. Redemption of shares of Working Ventures is subject to certain conditions.
- Attractive tax credits available to investors in Working Ventures provide immediate benefits and are intended to offset these risks.

Here's an example:	
Investment in Working Ventures	$5,000
Tax Savings - RRSP tax deduction (at 50% assumed tax rate)	- $2,500
Federal Tax Credit (20%)	- $1,000
Provincial Tax Credit* (20% where applicable)	- $1,000
Your Net Cost	**$500**
Your Total Tax Savings	**$4,500**

Important information about this investment fund is contained in its prospectus. Obtain a copy from a securities dealer duly qualified and licensed to distribute these securities and read it carefully before investing. Share value and investment return will fluctuate.

*The extra provincial tax credits are available to investors resident in Ontario, Prince Edward Island and New Brunswick.

FOR MORE INFORMATION CALL

S.E. McCRACKEN
AIC SECURITIES
874-2551, 347-7545, 1-800-265-9573
5-4c

SUNWORKS
Renewable Energy Centre
1-613-632-0456
1466 Hwy 34, Hawkesbury, Ont.

The Heart of Your Home

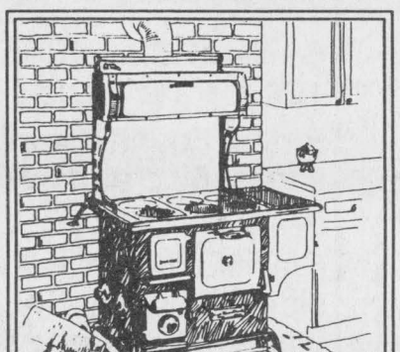

A-26
Sweetheart Cookstove

The ideal heating and cooking stove for small areas

A TIME PROVEN TRADITION... Heartland Appliances Inc.

INSTALLATION AVAILABLE
(613) 632-0456 (613) 874-2293 after 6 p.m.

93 & 94 COLT
94 LE BARON
94 CARAVAN
94 SPIRIT
94 SHADOW

TAX FREE

CHRYSLER CANADA LTD. WITH DODGE CITY

The Competition Never Could Touch Our Quality. Now They Can't Touch Our Deal!

PST GST

INVITES YOU TO PURCHASE ANY OF OUR NEW VEHICLES (IN-STOCK UNITS ONLY) AND WE'LL PAY THE EQUIVALENT OF THE PST & GST ON YOUR BEHALF.
ALL OTHER TAXES, INSURANCE AND LICENCE FEES EXTRA. CANNOT BE COMBINED WITH ANY OTHER PROMOS. SEE DEALER FOR DETAILS. ALL REBATES ASSIGNED TO DEALER

2 DAYS ONLY! WEDNESDAY FEB. 9th THURSDAY FEB. 10th

OVER 127 UNITS IN STOCK FOR YOU TO CHOOSE FROM

NO GIMMICKS!!! COME ON OVER TO OUR LARGE INDOOR SALOON

GIFTS WITH EVERY VEHICLE SOLD

EVERY TEST DRIVER RECEIVES A DINNER FOR 2 AT HARVEY'S

GRANT DODGE CHRYSLER JEEP
1515 Pitt Street
938-0934

TAX FREE TAX FREE TAX FREE TAX FREE TAX FREE

Classified Advertising

Church Services

Alexandria Alliance Church
SUNDAY
9:45 a.m. - Sunday School for all ages
11:00 a.m. - Morning Worship
Glengarry District High School
Enter south side of building
Pastor Arthur R. Cooke
1-825-9179
Christian & Missionary Alliance Church
38-tf

LOCHIEL REFORMED PRESBYTERIAN CHURCH
LORD'S DAY SERVICE
11:00 a.m. and 7:00 p.m.
BIBLE SCHOOL — 10:00 a.m.
Wednesdays, 7:00 p.m.
Prayer & Bible Study
Tel: 874-2989 38-tf

UNITED CHURCH OF CANADA
Services of Worship
SUNDAY, FEB. 13
Alexandria — 9:30 a.m.
Dalhousie Mills — 11:15 a.m.
Glen Sandfield — 10:00 a.m.
Rev. Allister Rose
525-2858
Rev. Dr. Peter Praamsma, Ass't

The Anglican Church of Canada
ST. JOHN THE EVANGELIST
Lancaster, Ontario
(In Glengarry Provincial Park off South Service Road)
—SUNDAYS—
9:15 a.m. — Holy Eucharist
Rector: The Rev. Dean Purdy
932-7071 1-tf

Entertainment

The Granary
VALENTINE'S SPECIAL
SATURDAY, FEBRUARY 12
Romantic Fireside Dining
with
LIVE ENTERTAINMENT
Reserve Early! 5-2c

THE ORIGINAL Champions ROADHOUSE
FRIDAY, FEBRUARY 11
JAKE AT WORK
SATURDAY, FEB. 12
VALENTINE'S
DINNER and DANCE
RIB STEAK — 7.95
See page 2 for More Details
Live Rock N' Roll featuring
CORPORAL PUNISHMENT
From Kingston
with Ron Allison Jr.
Coming Next Weekend
LIVE ROCK N' ROLL
with
ZOO STREET
Coming Sat. Feb. 26
THE MAHONES
SUNDAY BRUNCH
Every Sunday 10:30-1:30
FANTASTIC EATS 6.95
Children under 12—1/2 price
Games and Fun for KIDS
103 Main St., North, Alexandria
525-2128 6-1c

Coming Events

ST. Catherine of Sienna Parish, Greenfield, Winterlude 1994: Sunday, February 13. Cards, skating, sleighride at 1 p.m. Spaghetti supper at 4 p.m. Tickets at parish hall. Adults $5, under 12 free.

E.B.T. COUNTY meeting, Glengarry, Stormont and Prescott, Maxville Sportsplex, February 10, 1994, 10 a.m. 6-1p

Entertainment

Georgian House 1858 Restaurant
is open on
VALENTINE'S DAY
MONDAY, FEBRUARY 14
from 5:00 p.m.
146 Main Street South
Alexandria
525-2219 5-2c

ST. EUGENE HOTEL
St. Eugene, Ontario
ANNUAL
JAMBOREE
For the Heart & Stroke Foundation
SUNDAY, FEB. 13
Starting 2:00 p.m.
Featuring
BILLY GABRIEL and The Boys
5 other Country and Western Groups
Minimum cover charge $3
For info: 674-2879 6-1c

FRENCHIE'S PLACE
Main St., Alexandria
WHERE ALL YOUR FRIENDS ARE!!
* * *
TUESDAY — FREE POOL (after 6 p.m.)
* * *
THURSDAYS — SINGING MACHINE
CASH PRIZES
* * *
MINI PITOUNE TOURNAMENT
SATURDAY, FEB. 12 at 1:00 p.m.
4 games and 2 game playoff
ENTRY FEE: $5
* * *
SUNDAY, FEB. 13
POOL TOURNAMENT
Starts 12 noon, double knockout
Entry fee — $10
FRIDAY to SUNDAY
BETH and GUY
Local Talent
THURSDAY TO SATURDAY
Fill out a Valentine, put it in our Draw Box and you could win our *SWEETHEART PACKAGE* plus a Dinner for 2 at COCO's and Free return transportation. For info. please call 525-3510 6-1c

The Atlantic Est. 1882
SERVING GLENGARRIANS SINCE 1882
at the station in Alexandria
Friday and Saturday
February 11 and 12
BOB and DUCKY
FRIDAY, FEB. 18
CELTICA
Coming Saturday, Feb. 19
FEMALE GLADIATOR WRESTLING
Hilarious and Exotic
Tickets: $6.50
Limited seating
EUCHRE NIGHT - EVERY WED.
Come early! Spaces limited
LIVE HARNESS RACING
from Toronto
Every Tues. and Thurs.
POST TIME 7:30
WINGY WEDNESDAY
WINGS 15¢ ea.
OPEN SUNDAYS 6-1c

THE LANDINGS MARINA
CREG QUAY
WINTER FUN AT MARINER'S PUB
Open every day except Mondays and Tuesdays during the winter months
* * *
CALL ABOUT OUR REGULAR WEEKLY EVENTS & SPECIALS
* * *
VALENTINE EVENTS
SEE OUR AD ON PAGE 13
INFORMATION AND RESERVATIONS — (613) 347-2416
South Service Road, Bainsville 6-1c

Coming Events

EUCHRE party will be held at Ste. Thérèse School in North Lancaster on Sunday, February 13 at 8 p.m. Prizes and lunch. Everyone welcome. 6-1p

LA Leche League, Breastfeeding information and support, Thursday, Feb. 17, 8 p.m., church in Green Valley, Hwy. 34. MaryEllen 525-4082, Paulette 525-2870. 6-1p

MARTINTOWN COMMUNITY CENTRE
* * *
Banquet hall available for rental
Tel. 528-4235 or 347-2411

K of C
VALENTINE DANCE
FRIDAY, FEBRUARY 11
9:00 p.m.
St. Anthony Church, Apple Hill
Only $7.00 per person
Lunch Served — Music by
Paul Boosamra
and The Prophets
EVERYONE WELCOME 6-1c

MAXVILLE UNITED CHURCH
PANCAKE SUPPER
TUESDAY, FEBRUARY 15
5:00 - 7:30 p.m.
Pancakes, sausages and Maple Syrup 5-2p

FAMILY and FRIENDS
of
TEENA MacISAAC
cordially invite you to a
SURPRISE BIRTHDAY PARTY
SUNDAY, FEBRUARY 13th
2 p.m. to 4 p.m.
Martintown Community Centre
Everyone Welcome
BEST WISHES ONLY! 6-1p

Royal Canadian Legion Br. 544
LANCASTER
Oak Street
'SWEETHEART' DINNER/DANCE
SATURDAY, FEB. 12
Dinner: 7 p.m., Dance: 9-1
Dance to the music of Reg the DJ
Tickets at the door, $4 ea./$8/couple
ALL WELCOME—Info: 347-3286
Banquet Hall Rental 6-1c

Entertainment

Lancaster Inn
347-1887
VALENTINE'S DAY WEEKEND
Sat., Feb. 12, Sun., Feb. 13
4 COURSE DINNER MENU
SPECIALLY DESIGNED FOR 2
Come Wine and Dine with us!
D.J. Entertainment Sat. Evening
from 7:00 p.m.
RESERVATIONS REQUIRED
347-1887
Hwy #2, South Lancaster 6-1c

BONNIE GLEN
525-3078 525-2646
* * *
THURSDAY NIGHTS
LINE DANCING — 7:30 p.m.
* * *
SATURDAY, FEB. 12
VALENTINE DANCE
Country and Western, Lunch, prizes.
Music by Calinda 8:30 p.m.
Tickets available from Lynne: 527-3146 or Lorena: 347-1410
Advance tickets $3. At door: $4.
Sponsored by the Tri-County Horse Club
* * *
SATURDAY, FEB. 26
SWISS EUROPEAN NIGHT
Skit, Dance, Music by popular European band. 8:30 p.m.
* * *
For more info. see classified ad 6-1c

Coming Events

GREENFIELD RECREATION
ANNUAL MEETING
SUNDAY, FEBRUARY 27th
at 1:00 p.m.
Greenfield Parish Hall
Everyone Welcome 6-3c

K of C — OPTIMIST INTERNATIONAL
GREEN VALLEY OPTIMIST CLUB
and 9435 KNIGHTS OF COLUMBUS
are organizing a
ST. VALENTINE'S DANCE
SATURDAY, FEB. 12
9 p.m. to 1 a.m.
Sacred Heart Parish Hall
Alexandria
DOOR PRIZES
DISCO: SERGE
BUFFET
Tickets: $10.00
Info: Marcel Brunet 347-2374
Rejean Campeau 347-2010
EVERYONE WELCOME 5-2c

BENEFIT DANCE
for
YVES RANGER et FRANCE ST-DENIS
of Ste Anne de Prescott, Ont.
on the loss of their home by fire
on December 30th
To be held on
SATURDAY, FEB. 12th
at 9:00 p.m.
at the Centre D'Action
Ste Anne de Prescott
Music by: Sony Super Sound
Lunch Served!
Adm: YOUR GENEROSITY! 6-1nc

CHARLOTTENBURGH RECREATION CENTRE
OPEN EUCHRE
Monday, Feb. 14
1:30 p.m. - 4:00 p.m.
Sponsored by the Glengarry Seniors
* * *
BINGO
Every Tuesday
at 7:30 p.m.
* * *
Good Hall Rental Dates Available
347-2411 6-1c

FRATERNITE ALEXANDRIA INC.
49 St-Paul, Alexandria
— *ACTIVITIES* —
BINGO
FRIDAY, FEB. 11
7:30 p.m.
JACKPOT $600
in 6 numbers
* * *
CARD GAME
THURSDAY, FEBRUARY 10
Hosted by:
Georges and Marguerite Massie
and Marie Anne Levert
* * *
INFO — 525-3865 6-1c

GLEN ROBERTSON SOCIAL CENTRE
525-3283 874-2081
* * *
LINE DANCING
Every Wednesday
1 p.m. for Beginners
1:30 p.m. for Everyone
* * *
Keep This Date Open!
Canada Day Festivities
SUNDAY, JULY 3
Brunch and different activities planned
* * *
BINGO
SATURDAY, FEB. 12
from 1 p.m.
$2,600 in prizes
Everyone Welcome
* * *
Excellent Banquet Hall Facilities for weddings, mixed parties, social gatherings, etc.
Good dates still available for weddings, stags, etc. 6-1c

Maxville & District Sports Complex
Osie F. Villeneuve Arena
Maxville 527-5659
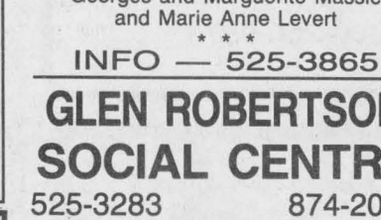
* * *
LINE DANCING BEGINS THURSDAY, FEB. 17 at 10:00 a.m.
PLEASE CALL TO REGISTER
* * *
CJOH NO STARS vs MAXVILLE NO-STARS
SATURDAY, FEBRUARY 19 at 7:00 p.m.
* * *
WINTER CARNIVAL WEEKEND — FEB. 19 and 20
* * *
PLANNING FUTURE EVENTS?
Weddings • Mixed Parties • Family Reunions • Meetings • Classes
Fully licensed •PHOTO I.D. MANDATORY
*** AIR CONDITIONED BANQUET HALL ***
6-1c

Coming Events

Carnival Dance
MASKENBALL
FRIDAY, FEBRUARY 11th
9 p.m. - 2 a.m.
St. Joseph Parish Hall, Lancaster
LIVE MUSIC BY EDELWEISS
Hot Buffet Served
Admission $14.00/person
Sponsored by Austrian Club 5-2p

TRI COUNTY HORSE CLUB
is sponsoring a
VALENTINE'S DAY DANCE
at the Bonnie Glen
SATURDAY, FEB. 12
at 8:30 p.m.
D.J. is Allons Dancer Calinda
Lunch Served, Door Prizes
Tickets at the door $4.00
Advance tickets $3, call
Lynn Snikeris 527-3146
Lorina Blair 347-1410 5-2p

FAMILY HISTORY
Introduction to Geneology
DOUG ROBBINS will be leading a 2-3 session workshop early in March. Get together all the information you have. He will answer any questions you have, tell you what resources are available, and guide you in the right direction when you come to a dead end in your research.
There will be a minimal fee to cover his expenses. Please contact:
HELEN MacGILLIVRAY 874-2768 (evngs) to confirm your spot or if you have further questions. 6-1p

GLENGARRY SPORTS PALACE
Tel. 525-3600
BINGO
THURSDAY, FEB. 10
7:30 p.m.
Admission $15
11 games at $50
8 games at $100
1 game at $1,000
1 BONANZA 60/40
4 SPECIALS 50/50
Proceeds to ADMHA
* * *
JR. B GLENS vs CHAR-LAN
FRIDAY, FEB. 11 — 8:30 p.m.
PUBLIC SKATING 7:30 p.m.
ON SUNDAY, FEB. 13
FREE SKATING
WEDNESDAY 3-5 p.m. 6-1c

Announcements

dan's place
(CORNWALL MARINE LTD.)
(613) 347-2098
DAN'S PLACE IS SOLD
and is now called the
RAISIN RIVER MARINE LTD.
It's been a pleasure serving you, our dear customers, these past 47 years.
Our very best wishes and good luck to the MacGREGOR FAMILY in this new venture.
Rhod, Sue, Angela and Timothy,
a hearty welcome to South Lancaster.
From the FLARO FAMILY 6-1c

Births

BOURDEAU — Denis Jr. and Monique (Seguin) are proud to announce the birth of their son Danick who was born Wednesday, January 26, 1994, weighing 8 lbs. 15 ozs., at the Hotel Dieu Hospital, Cornwall. A brother for Sebastien and Zachari. Proud grandparents are Denis and Caroline Bourdeau and Maurice and Elise Seguin.

WATKINS — Owen and Manon welcome with love their third son Owen Jr., born on Thursday, December 30, 1993 at Montfort Hospital, Ottawa. A brother for Mervyn and Ethan. Another grandson for Raymond and Gilberte De Angelis of Alexandria and Dorothy Duhaime of Cornwall.

CARRIERE, Pink Alert! It's true, I'm here, and I'm a girl! My name is Lisa, I was born on Wednesday, January 19, 1994 at Hotel Dieu Hospital, Cornwall and tipped the scales at 7 lbs. 3 ozs. Dad, Ronald, could not believe his eyes as I arrived and Mom, Louise, finally had a daughter! Brothers, Simon, Marc and Pierre-Luc, are thrilled to have a little sister! I'm the 25th grandchild for Donat and Gisele Titley, Glen Robertson, and the 7th for Denis and Jeanette Carriere, Green Valley. Proud godparents are Andre and Micheline Brunet, Alexandria.

McCORMICK — Gary and Kate (Taylor) are happy to announce the birth of their son, Kieran Albert Francis, born Wednesday, December 8, 1993 at St. Vincent de Paul Hospital, Sherbrooke, Que. Proud grandparents are Maureen Taylor, Lennoxville, and Ronnie and Mary McCormick, Alexandria.

BELAIR - ABRAMES — Gail and Denis are pleased to announce the safe arrival of son, Dylan Matthew Dean Abrames, born Monday, January 31, 1994 at 6:41 p.m. at the Ottawa General Hospital, weighing in at 8 lbs. 8 ozs. Proud grandparents are Bruce and Marcelle Abrames of Alexandria and the late Harry and Anne Belair, formerly of Apple Hill.

MacDONALD - RENAUD — Natalie and Gérard are proud to announce the arrival of Vanessa, weighing 8 lbs. 4 ozs., born at the Hotel Dieu Hospital, Cornwall on Sunday, January 30, 1994. Proud grandparents are John and Lise MacDonald of Alexandria and Benoit Renaud of Glen Robertson.

Announcements

BEAUTIFUL, private hall on waterfront with patio, available for weddings and anniversaries in Spring and Fall '94. Tel. 525-5329. 3-4p

MR. and Mrs. Ronald J. Benn announce with pleasure, the engagement of their youngest daughter Bonita Mary Maxime to John William Pugh, son of Mr. William H. Pugh and the late Mrs. Pugh of Toronto. 6-1c



ENGAGEMENT
Claude and Ethel MacNeil wish to announce the engagement of their daughter DAWN to MICHAEL BORRIS, son of Betty and Robert Borris of Finch. Wedding in August.

Announcements

CLASSIFIED
Only $4.50
(20 words)
2nd week 50¢ less
RATES

General Classified—$4.50 for 20 words, plus 16¢ for each additional word.

Births, Found, Graduations, Weddings, Anniversaries (50th and over) will be accepted free, with picture.

Classified Display—48¢ per agate line. (53¢ outside Glengarry County) We reserve the right to place all advertising under the appropriate classifications.

Box Numbers—$12.00 per week (includes Box #), c/o The Glengarry News, Box 10, Alexandria, Ontario K0C 1A0.

Deadline for advertising is 3 p.m., Monday
ALL ADS MUST BE PAID FOR IN ADVANCE

Call 525-2020 — Fax: 525-3824
Office Hours: Mon. to Fri. 9 a.m. to 5 p.m.

Deaths

COURTNEY, SAMUEL — Suddenly at Midland, Ont. on Thursday, February 3, 1994, Samuel Courtney, age 80 years. Beloved husband of Alice Hands. Father of Grant and Ross. Sam was a veteran of WW II and a member of Royal Canadian Legion Branch No. 80 Midland, Ont. Private funeral service was held at Nicholls Funeral Home, Midland on Monday followed by cremation.
6-1c

In Memoriam

MacDERMID, George — In loving memory of a dear son who passed away Feb. 13, 1992.
Deep in my heart there's a picture,
More precious than silver or gold,
'Tis is a picture of a dear son,
Whose memory will never grow old.
—Sadly missed and always remembered by Mom and family. 6-1p

MacDERMID — In loving memory of a dear husband and father, George MacDermid, who passed away Feb. 13, 1992.
No one knows how much we miss you
No one knows the bitter pain
We have suffered, since we lost you
Life has never been the same.
In our hearts your memory lingers,
Sweetly tender, fond and true,
There is not a day,
That we do not think of you.
—Fleurette, Jamie and Scot. 6-1p

Cards Of Thanks

LAJOIE — I would like to thank my family, friends and neighbors for flowers, cards, and phone calls to my home while I was a patient at Glengarry Memorial Hospital, Alexandria. Special thanks to Dr. Nadeau, nurses and staff.
—Albert Lajoie. 6-1p

McINTEE — The family of the late Lawrence Alexander McIntee would like to express sincere appreciation to neighbors, family members, relatives and friends for hospital visits, floral tributes, mass cards, and donations to the Canadian Cancer Society. A special thanks to Dr. J. C. Nadeau for all his kindness, to the nurses and all staff, to Father B. Cameron and all the Sisters of the Holy Cross. The kindness extended to us will long be remembered and helps to ease the burden in the loss of a dear loved one.
—Mary and family. 6-1p

MacGILLIVRAY — I wish to express sincere thanks to neighbors, friends and relatives for get-well cards, visits, phone calls, flowers and treats of food received when I was a patient in Glengarry Memorial Hospital. Special thanks to Dr. Varma, Dr. Nadeau, Dr. MacLean, nurses and staff at Glengarry Memorial Hospital. I am also grateful to all homemakers and VON nurses for the excellent care I received in my home.
—Inez MacGillivray. 6-1p

Articles For Sale

CENTRE liquidation Commercial and Industrial Sale, Hwy. 401, Exit 9, St. Zotique (formerly GTL Transport) metal shelves and store shelving, cabinet, filing cabinet, desk, stacking chairs, locker, safe, conveyor, counters and sinks (stainless); also round tables for bar or restaurant and cake fridges. Tel. 1-514-265-3270, 1-514-267-7537. Open from 8:30 a.m. to 5:30 p.m. Saturday 9 a.m. to 3 p.m. 46-tf

USED FURNITURE and APPLIANCES
30-Day Warranty On ALL APPLIANCES
DELIVERY AVAILABLE
BIG GUY'S
Used Furniture
Mon. - Fri. 9 to 7
Saturdays, 9 to 5
Hooper's Gen'l Store
Main St. Moose Creek
538-2375 49-tf

CASSELMAN PLYWOOD HOME HARDWARE BUILDING CENTRE
has all you need to build or renovate your home at competitive prices. Hardwood flooring and complete line of pressure treated lumber available. Vast choice of doors and windows. Excellent prices on ceramic, carpet and vinyl flooring and patio stones.
764-2876 22-tf

WHITE PINE LUMBER
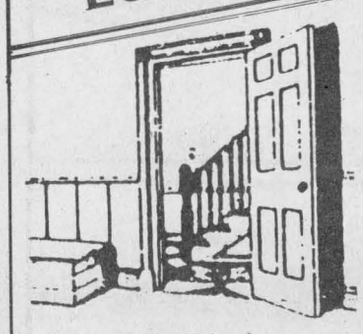
Specializing in
MOULDINGS, FLOORING, DOORS
RR #1, Alexandria, Ont. K0C 1A0
(613) 525-3040
KEN ALEXANDER

HOUSE KITS

#201, 26×36, 2 bedrooms	$13,850
#202, 26×42, 3 bedrooms	$15,495
#203, 26×42, 3 bedrooms	$17,995
#203A, 26×42, 3 bedrooms, garage	$22,695
#204, 26×42, 3 bedrooms	$19,850
#205, 26×50, 3 bedrooms	$17,995
#206, 28×60, 2 bedrooms, garage	$25,495
#207, 30×60, 3 bedrooms, garage	$24,995
#208, 32×58, 5 bedrooms, 2 floors, garage	$43,095
#209, 24×30, garage kit 2 doors	$ 6,195
#210, 26×44, split, 2 bedrooms	$18,195
#211, 30×66, 2 bedrooms, garage	$24,195
#212A, 35-4×35, 2 bedrooms	$24,595

NOTE: 2×6 framing, 6" and 8" insulation, vinyl siding, gyproc, windows and doors, etc. For further information please call:
(514) 264-5533 or
toll free 1-800-561-0618
D.N. Racine Inc.
Athelstan, P.Q. J0S 1A0 9dc

Articles For Sale

FREE GASOLINE FILL-UP! and the lowest prices. Select oak flooring: $1.49, European hardwood flooring: $1.19, Pre-varnished maple: $2.69, Parquetry: $1.45, Plywood 1/2: $14.99, 5/8: $17.99, Ceramic tile 12x12: $1.09, Marble: $1.49, Colonial door: $16.95, steel: $44.95, Styrofoam 1": $2.99, 2": $5.99, Panneling: $4.49, Spruce 2x4x8: $1.29, 12: $2.39, 2x6x8: $1.99, 12: $3.39, 2x8x12: $4.49, 2x10x12: $6.79, Aspenite 7/16: $8.99. Discount of $30 on $500 and more purchasing until Feburary 11th. Matériaux Lachute 514-562-8501. 5-2c

35,000 BTU Douetec corn stove, includes 6 storage barrels, excellent working condition, asking $1,200. Call 347-2555. 5-2p

FOR sale: 2 washers/2 dryers, Frigidaire, new pumps in washers, approximately 4 years old. Best offer. Call 525-5386 Tues./Wed./Thurs. 5-2c

AFFORDABLE security for seniors and other home alones, 2-way communication. No waiting list. No monthly fee. For information call 525-4813. 5-2p

FOR sale: 330 aluminum sap pails, spoils and lids, $2.50 per set. Call 347-1238. 5-2p

FOR sale: white GE pushbutton model electric range, four elements, excellent condition, $55, or best offer. Tel. 525-2776. 6-1p

HANDMADE original Glengarry clay flower vase or weed pot with or without dry arrangement. Perfect St. Valentine gift. Boletus Pottery, 525-1455. 6-1p

CABIN trunks, large, $50, small $25; lovely stone birdbath, $50; solid wood wardrobe/cupboard, $50; quartz heater, $50; bookcases, $5; solid maple armchair-rocker, $50 each; maple louvered Clairtone stereo, $50. Tel. 347-1963. 6-3p

PIANO sale! 15% off! Includes two apartment size, baby grand, upright grands. Guaranteed, delivered. Terms available. Al's Piano Shop, 932-1825. 6-4p

FOR sale: used electric water heaters, 40 gallons. Tel. 525-3151. 6-1c

1975 Bombardier TNT 340, excellent condition, new tune-up this year, $700; table saw, Sears, 9 1/2" blade, good condition, $125 plus rotor, also Sears make, some bits. Tel. 525-5079. 6-1p

1987 Big Bear 350 cc 4x4, in good condition, asking $3,800 or best offer; Roper lawn tractor, 11 h.p., 38-inch cut, needs engine work. Asking $250 firm. Tel. 525-1553 after 6 p.m. 6-1p

COMMODORE 64 with printer and many games and programs, asking $700; Pfaff factory sewing machine, asking $500. Call 527-5606. 6-2p

COMPUTERS, printers, software and supplies. Best prices in the area. Shareware $3 each. Tel. 525-4625. 6-2p

ATTENTION
MOTHERS!
Indisposable Cotton Diapers starting at $21.00 per dozen.
We also offer a full line of baby products.
Telephone
525-4503 6-1p

Vehicles For Sale

SCHOOL buses, 1982 36-passenger and 1980 66-passenger, both in good running order. Call Highland in Maxville, 527-2735, attention Jacques. 49-tf

FOR sale: 1990 Cutlass Supreme, PS,PB, power windows, many other options, excellent condition. Tel. day, 874-2212, night 525-4977. 5-2c

FIBROBEC truck cap and bedliner for 1988 to 1994 GM pickup. Tel. 525-1076 or 525-1105 pager. Please leave message. 6-2p

1986 Formula Plus skidoo, excellent condition, asking $3,000. Tel. 525-5102 after 6 p.m. 6-1p

1978 KAWASAKI snowmobile, 440 c.c. liquid, excellent cond. Call after 6 p.m., 525-1915. 6-1p

1985 Honda Fourtrax 250 with winch and snowblade, A-1 condition. Tel. 525-2727 after 6 p.m. 6-1p

SKIDOO for sale, 1979, 440 Kawasaki Intruder, good running condition, $875. Tel. 525-5504.

SEGUIN AUTO SALES
Dalhousie Mills
• *Used Cars & Trucks*
• *Buy - Sell - Trade*
347-3291 19-tf

TROTTIER SALES CENTRE
Used Vehicles
Cars and Light Trucks
WARRANTY AVAILABLE
'92 Pontiac Sunbird, V-6, fully loaded SOLD
'90 Ford Topaz, SOLD auto, low mileage
'90 Chev Lumina, V-6, auto.
'89 Mercury Topaz, SOLD dr, air
'89 Beretta GT, 2-dr, V-6, fully loaded, only 70,000 km
'86 Pontiac Grand AM, V-6, auto, air
'85 Fiero GT SOLD
TRUCKS
'91 GMC Pick-up, 1/2 ton Silverado, fully loaded, low mi., Bal. of GM Warranty, one owner
'91 Chev Pick-up SOLD size
'90 GMC 3/4 ton Ventura Cargo van
'89 Nissan, ext. cab, air, 5-spd man.
'89 Dodge Cara SOLD pass, auto.
'89 GM Cargo Van
'86 Jeep Comm SOLD Pick-up
525-1925
Hwy. 34 South 6-1c Alexandria


"The spider looks for the merchant who doesn't advertise so he can spin a web across his door and live a life of undisturbed peace"
Samuel Clemens

Poultry/Livestock

SEVERAL grade bulls, from 17 months to 22 months. Evenings 347-7437, day 347-2831. 5-2c

SIMMENTAL bred heifers and cows, yearling bulls with small deposit, we will keep until grass. Day 613-675-4697, night 613-675-1712, ask for Frank. 5-2c

HOLSTEIN springer, first calf, grade. Peter D. Jack, Maxville, 527-5596. 5-1p

FOR sale: young gilt, 5 months; young boar, 5 months. Tel. 527-5351. 6-2p

PIGEONS: For health reasons I have too many pigeons — California Rollers (tumbler). Who would like to have some? Tel. 525-1008, evenings. 6-2p

REGISTERED Jersey family cow is gentle and reliable, bred to freshen April 1, hand milk last lactation. Perfect for the milking herd or hobby farm. Tel. 874-2398. 6-3p

FOR sale — 12 young Holstein cows, freshening in Feb. and March. Tel. 525-3958. 6-1p

I buy all kinds of horses also
'MEAT HORSES'
(613) 678-3120
Call collect 45-21p

Farm Machinery

JOHN DEERE
ST-ONGE & PERREAULT INC.
VENDEUR JOHN DEERE DEALER
SERVICE
1700 Ste-Catherine, St-Polycarpe, Québec
USED TRACTORS
—JD 4455, 4×4, cab, A/C, pow/shift, very nice unit
—JD 3155, 4×4, cab, 1400 hrs., hi-lo
—JD 2950 cab, A/C, 2wd, 3000 hrs.
—JD 2950 cab Laurin, 2wd, hi-lo
—JD 2750 cab, A/C, 2wd
—JD 2140, 2wd, hi-lo, 70hp, very clean
—KUBOTA 7500 DT 4×4, nice
—IH 886 cab, 2wd, low price
—IH 786, 2wd, showroom cond.
—RENAULT 651-4, 4wd, Hardi loader
—IH 1086, cab, 4×4
—FORD 8000, 2wd, cab, good unit, low cost
JD 9600 COMBINE, 4wd
300 hours, equipped
USED MACHINERY
—JD 7200 corn planters, 6-row
—JD 7000 corn planters, 4-6-8-row
—NH 489 haybine
—NH 479 haybine (choice of 2)
—NH 790 manure spreader
—DEGELMAN rock picker, like new
—ROCKMASTER 14' rake, brand new, low price
—NH 258 rake,like new
—Set of Duals: 20.8x42
—JD 54 manure spreader, hyd. gate
—JD 1010 cultivator, 28' with dbl bsks
(514) 269-2353 (for 347 exch.)
or 1-800-363-5397 6-1c

SUPER DISCOUNTS ON USED EQUIPMENT
USED TRACTORS
WE NEED YOUR TRADE-IN
1—Ford 5640 4×4, cab & loader
1—MF 2775, cab
1—Ford TW25, 4×4., cab
1—Loader, model 7410
1—Ford 5000 Select-O-Speed
1—Ford 7710 SOLD cab
1—IH W/4
1—Oliver 1450 cab & loader
1—Ford 8000
USED MACHINERY
1—IH #80 snowblower
1—Roberge 6 ft. snowblower
1—Overum plow, 4-furrow
1—White 588 plow
2—White 508, 4-furrow plows
1—White 508 plow, 5-6 furrow
2—Forage King hay baskets
1—NH 479 haybine
1—NH 499 haybine
2—NH 469 haybines
1—NH 411 disc-bine
1—NH 848 round baler
1—MF 124 baler
1—JD baler and thrower
1—IH 56 wire baler
2—MF 12 balers
1—NI 551 baler
1—NH 273 baler
1—Ford 503 rake
2—Pronovost hay racks
1—Ford 501 rake
1—NH 166 Windrow inverter
1—JD rake
1—PZ rake/tedder
1—NH 974 6-row cornhead
1—NI 709 S/P harvester
1—NH #8 forage box
1—NH Super 717 Harvester w/head
1—NH 718 harvester w/pick-up and corn head
1—NH 970 grain head (15 ft)
1—Dion 750 forage harvester
1—NI rake
1—MF 550 combine w/2 heads
1—MF 510 combine
1—A/C Model E combine
1—NH 352 grinder/mixer
Good Choice of
GRAIN BOXES
FERNAND CAMPEAU et Fils Inc.
FORD NEW HOLLAND KVERNELAND
After the sale . . . it's the service that counts!
Open: Mon. - Fri. to 5:30 p.m.
Saturdays 8 to noon
Dalhousie Station
514-269-2737 6-1c

Pets For Sale

10-month-old pup to give away to a good home, Collie and Huskie mix, excellent family dog. Tel. 525-4777 after 5 p.m. 5-2p

ONE-YEAR-OLD Dalmation, part Lab, female dog, to give away to a good home; also small air-tight woodstove for sale, $125. Tel. 525-3080.

Produce

MIXED dry wood for sale, $50 a cord; 7-ton grain bin with ladder, 23-ft. auger and motor ready to work. Tel. 525-2650. 6-2p

GROUND feed, shelled corn, barley, oats, wheat, mixed; $7.50/100 lbs. Bring bags. 9 a.m. to 5 p.m. Closed Sundays. George Crites, Tel. 527-5393. 6-4p

HAY for sale, round bales, stored inside. Call after 6 p.m. 674-2772. 5-2p

HAY, 2,000 bales, first cut clover and timothy, excellent quality. Tel. 525-3840. 4-3c

HAY for sale. Tel. 347-2806 or 525-0389. 5-2p

DRY firewood, all hardwood, cheap price, picked up or delivered. Call from 8 a.m. to 9 p.m. Hurry, going fast. Ask for Ray, 347-7295. 5-6p

HAY for sale, second cut red clover (4x4 wrapped haylage). Evenings 347-7437, day 347-2831. 5-2c

GOOD mixed hay, round bales 4x4. Tel. 525-2971. 5-2p

HAY for sale, first and second cut, approximately 5,000 square bales. Tel. 525-2327. 5-2p

HARD maple wood for sale, $50 a cord. Call Mathieu, 525-1370. 5-2p

HAY for sale, square bales. Peter D. Jack, Maxville, 527-5596. 5-2p

1,500 square bales of second cut alfalfa hay for sale, $2 per bale. Call Martintown 528-4685, after 4 p.m. 6-3p

FOR sale: tmothy/clover hay, 90¢ square bales, also straw bales, Concession 2 near Westley Rd. Tel. 347-2078. 6-3p

DRY mixed hardwood for sale, will deliver. Tel. 347-2244. 6-2c

GOOD first cut mixed hay for sale — square and round 4x4 bales. Tel. 528-4725. 6-4p

Farm Machinery

CHORE Boy glass pipeline for 36 cows complete with Chore Boy vacuum pump and 3 milker units; 300 gal. Milkkeeper bulk tank; 20 ft. Jamesway silo unloader with new blower. Tel. 527-5351. 6-2p

McKEE 6' snowblower, $700. Tel. 874-2952. 5-2p

ONE 8' hydraulic manure agitator for sale. Evenings 347-7437, day 347-2831. 5-2c

Best Buys In Used Equipment
TRACTORS
—IH 1086 cab, air, A-1
—IH 684, 4wd, loader
—Case IH 7110, 4wd, 1280 hrs.
—Cockshutt 1250 gas, $2,900
—JD 3130, 2-wd, cab, low hrs.
—Case IH 885 4-wd, cab, load.
—AGCO Allis 6680 4-wd, cab, loader A-1
—Case IH 2096, cab, 2wd, low hrs
EQUIPMENT
—McKee snowblower w/Wisconsin engine
—MF 820, 22' disc harrow
—IH 575 manure spreader, endgate
—Bervac 80" snowblower
—Case IH 1660 & 1440 combine Only 1000 hrs.
—George White 6' snowblower
MISCELLANEOUS
—Michigan 75A loader $10,900
—JD 310C loader/backhoe A-1
—Case 580SE 4-wd load/bckhoe
—Case 580K 4-wd, ldr/bckhoe, ext.
—Case 1845 uniloader, $12,900
—JD 510 load/backhoe $15,900
—Case 580C ldr/backhoe, cab
—Case 450C crawler, low hrs, 20" pads
LOW RATE FINANCING AVAILABLE ON MOST USED EQUIPMENT
10 minutes north of Alexandria
MARLEAU GARAGE LTD.
ST. BERNARDIN, ONT.
(613) 678-2033 FAX (613) 678-2923
CASE IH

MAXVILLE
Farm Machinery Ltd.
Mon. to Fri. 8:00 a.m. to 5 p.m.
Saturday 8:00 a.m. to 12 noon
Ford FORD NEW HOLLAND SALES SERVICE PARTS
KVERNELAND DION
USED TRACTORS
White 2-135, 4-wd w/cab
Deutz DX 120, 2-wd, cab
Fiat 780, 2-wd
Ford 5000 loader 2wd
IH 250, 2wd
Cockshutt 1755, 2wd, cab
Cockshutt 550, 2wd, gas
USED MACHINERY
Allied 7' snowblower
NH 462 NH corn head, 4-row
NH TR70 for parts
JD 800 swather
Bale basket
NH 717 S Harvester, elec. cont.
NH 718 Harvester, elec. cont.
Ghel 680 Harvester
NH 707 - 3 pt. Harvester
NH 519 Manure spreader
NH 520 Manure spreader
NH 679 Tandem spreader
Bushhog power disc, 8' wide
Case 5-18 Semi-mount
Ezzeon 1490 18' disc
Ezzeon 12' offset disc
Kvernland 5-20 adjustable
JD 2800 semi-mount adj. 20" plow
Triple OK plow, 3-14, 3pth, auto
NH 311 Baler, excl.
Claas 44 round baler
NH 848 Round Baler, demo
NH 477 Haybine 7 ft. cut
NH 469 Haybine
NH 489 Haybine
Highland Road, Maxville
527-2834 4-1c

Real Estate

GREEN VALLEY: half-acre, brick bungalow, 3 bedrooms, family room, woodstove, subdivision, $104,500 private. Tel. 613-525-4606. 5-2p

GREEN VALLEY: 1.5 acres, 1 yr. old bungalow, garage, 3 bedrooms, oil heating, 392 for 92-93 year, central vac, oak floor, originally $118,500, now $109,900. Private. Tel. 525-2388. 6-1p

Real Estate

MOBILE home for sale, 14'x64', 2 bedrooms, oak kitchen, patio door to large deck, fully landscaped large lot, $57,000. Call 525-4635. 6-1p

PRIVATE — original log home on fenced five acres, small barn, lots of trees, near Maxville. Tel. 527-2052. 6-1p

PRIVATE Sale: 8-year-old 3-bedroom bungalow, finished basement, air exchanger, natural gas heating, paved driveway, fenced back yard, after 6 p.m., 525-2699. 6-4p

SAUVÉ REAL ESTATE LTD.
ALL THESE PROPERTIES ARE MLS
ALEXANDRIA OFFICE
39 MAIN ST. N.
525-2940
LANCASTER OFFICE
118 MAIN ST.
347-1633

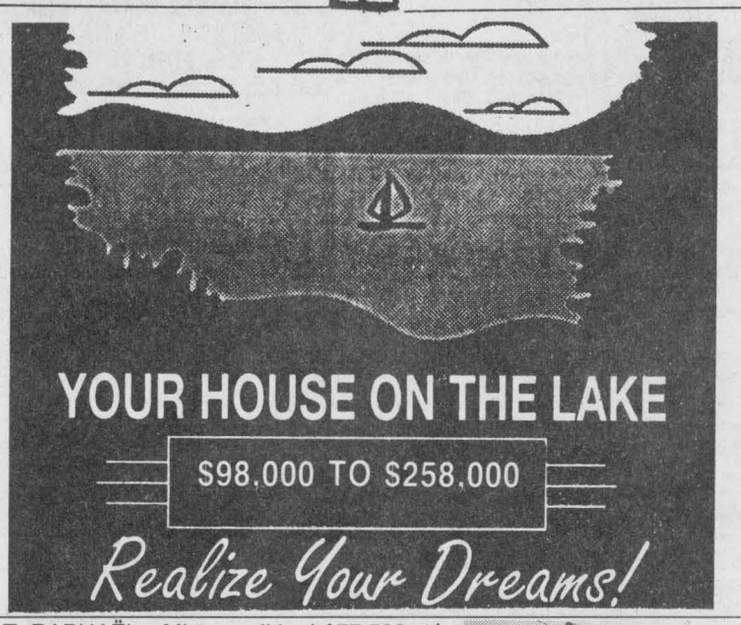


ST. RAPHAËL—Mint condition! $77,500. 1 1/2 storey home, 2 bedrooms, F.A. gas heating, hardwood floor in living room, beautifully landscaped one acre lot. For info and showing call Liette Ricard today.


OUTSKIRTS OF GREEN VALLEY. New on the market! Executive 4 bedroom home, 2,800 sq. ft., double attached garage, detached garage, above ground pool and much more. For info call Liette Ricard.


Liette Ricard
347-2793

KENYON TWP: Con. 4. Perfect hobby farm, $69,900. Spotless 3 bedroom mobile home, shed, barn - stable, 24 acres, some bush. For showing call Liette Ricard.
ALEXANDRIA, ON DELISLE RIVER $144,900. Magnificent 3 bedroom bungalow w/carport, fireplace in rec room, finished basement, double detached garage, unique lot, many mature trees, evergreen, rock garden. Must be viewed! Don't delay, call today!
ALEXANDRIA: One and half storey home, 2 or 3 bedrooms, garage, must be sold! Asking $44,900.


SPRING INTO ACTION...Fix up this older 3 bedroom 2-storey home on pretty corner lot. Hardwood floors to restore, lots of potential. Asking $42,000.

"STYLE, QUALITY, VALUE!" Almost new contemporary bungalow on 15 acrEs in great location. 3-bedrooms, fireplace in living room, finished basement. Ever so pretty! $129,000.

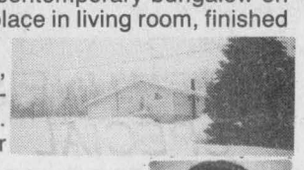
BUTTERFLY BRIGHT! Great little hobby farm, 3.51 acres, 3-bedroom bungalow with finished basement PLUS....2nd house to fix up. Fruit trees, mature cedars, small barn. All for only $94,900. Call Today!


Margaret Mosher
525-2453

CHOICE LOCATION....Lancaster Village, 5 bedrooms, 2 storey home on large double lot, good investment. Asking $59,000.
"LITTLE DANDY!" Log home completely restored, 2-bedrooms, large lot. Mint Condition, only $69,900.
"WON'T LAST LONG!!" This 2-storey, 3-bedroom home in Maxville Village is just a little bit prettier than so many, formal dining room, veranda, large lot, $65,500.


Doug Arkinstall
527-5435

DUNVEGAN: 3 bedroom bungalow, cedar exterior, (2) 4 pce baths, bright kitchen with patio doors to a large deck, front veranda, acre lot, $115,000.
RAISED BUNGALOW: 3 + 2 bedrooms, large kitchen, oak cupboards, patio doors, deck, attached garage with entrance to basement, paved driveway, beautiful landscaping. $135,000.
MARTINTOWN: Charming cedar chalet, cathedral ceilings, wood interior finish, basement, enjoy the rock garden and lawns, 20x30 insulated workshop, small barn, 11.5 acres. $105,000.
DUNVEGAN: Good assortment of hobby farms within commuting distance of Ottawa and Montreal.
COMMERCIAL - RESIDENTIAL: 3 bedroom home, inground pool, large storage shed. This property is adaptable to many uses. $84,900.


Maurice Sauve
931-2953

LAKEFRONT ALEXANDRIA - 98 Kenyon St. W., perfect retirement or singles home, overlooking islands and park, low price of $89,800.
SUMMERSTOWN—120 ft. on Lake St. Francis, 3 bay boathouse, excellent family home, $199,500.
NEAR LANCASTER—Waterfront paradise, whole acre, mature trees, great ranch style home with huge LR, fireplace, picture windows facing lake, $258,000.
COTTAGE ON LAKE—CURRY HILL, 60 ft. on lake, big trees, magnificent, nice cottage, only $98,000.
OTHERS — HOMES ON CREEKS WITH LAKE ACCESS

NEW CANADIANA STYLE BUNGALOW, quiet area, 325 MacDonald Blvd. North. Well priced at $108,000. Front brick, immediate possession.

2—STOREY HOME, 304 Chisholm, Alexandria, 200 amps. Well priced at $48,000. Nice corner lot.
ALEXANDRIA, 13 Front St., good bungalow. Call to visit and to make an offer.


Germain Glaude
525-1536

HOBBY FARM—Close to 417, on Hwy 34. Large brick home, mostly all original from 1898. Good outbuildings. 31 acres.
3 MILES FROM ALEXANDRIA—98 acre farm, good buildings now as beef and horse operation. Good fencing, well priced at $115,000
22 ACRE HOBBY FARM, well located 270 Pattee Rd. near Hawkesbury. Good house, large barn, $125,000.
SPECIALLY WELL BUILT 2 storey home, 1706 sq. ft x 2, new barn, separate spa building, 100 acres rolling land.
I HAVE OTHER GOOD PROPERTIES in Alexandria or in other towns, also large acreage land, cash crops or dairy. Also building lots.

EAST OF CHAPEL ROAD and Conc. 8 - about 28 acres south of Beaudette River, excellent for duck hunting. Asking $18,000. Make an offer, call Ernie.
ALEXANDRIA: Beautiful split-level bungalow on approx. 1 acre lot, excellent location, inside swimming pool and garage. This could be your dream home.
ST. ISIDORE area: 370 acre beef farm complete or home farm only. Call for information and ask for Ernie.
ST. ISIDORE AREA: 100 tiled, $88,000
75 ACRS with 49 acres tiled, $70,000
60 ACRES with bungalow near Loch Garry.
TWO OTHER SMALLER parcels also available, excellent building sites.

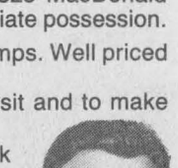
Ernie Sauer
525-2413

LANCASTER TOWNSHIP: Conc. 4. Beautiful hobby farm, 6.6 acres in a perfect location. 4 bedroom home, barn, silos, granary and grain bin. Everything very well maintained A MUST to see this property.
CASH CROP, Dairy, Beef, Hog and Hobby Farms.

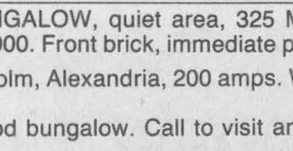

Apartments

1-bedroom apartment, upstairs, $377 or with fridge and stove $427, available immediately, utilities not included. Tel. 525-1955. 26-tf

3-BEDROOM apartment, fridge and stove available, w/d available, newer building. Tel. 874-2004 or 525-2125. 32-tf

ST. PAUL ST., upper 2 bedroom. Utilities not included. With fridge and stove if required. Available immediately. $406 per month. Call 525-1330. 52-tf

AVAILABLE April 1 — 2-bedroom apartment, 1 km south of Green Valley, washer and dryer hook-up, very clean. Must be financially responsible, no pets. Call after 6 p.m., 347-2889. 3-4p

ONE-BEDROOM apartment for rent in Lancaster, $300 plus utilities, available immediately. Tel. 347-3443. 4-3c

APARTMENT for rent, 1 bedroom, available immediately. Tel. 538-2636 or 527-5653. 5-3p

AVAILABLE now, 2-bedroom apartment, one km. south of Green Valley, washer and dryer hookups. No pets. After 6 p.m. 347-2889. 5-4p

FOR RENT: in very good condition, main floor 3-bedroom apartment with laundry and sewing room, $487 mon. In good condition main floor 3-bedroom apartment with laundry room and sewing room, $449. In very good condition 2-bedroom apartment with washer/dryer hookup, $409 mon. Small 1-bedroom apartment, fridge and stove, $379 month, utilities included. Easy to heat 4-bedroom home in good condition, $465 month. All apartments include free connection to antenna system, all have good neighbors. Tel. 525-4601. 5-2c

1-BEDROOM upstairs apartment, $348/monthly plus utilities, 136 Dominion St. South, Alexandria, available March 1. Tel. 932-0620. 5-2p

TO sublet: 2-bedroom apartment on Main St., available April 1, $385. Tel. 525-1678 after 6 p.m., Sunday to Thursday. 5-2p

APARTMENT for rent. Contact J. P. Levert, Tel. 525-2338 for more information. 6-1c

ONE-BEDROOM apartment for rent, completely furnished or not, all utilities paid, ideal for retired person. Call Gisele, 525-3648. 6-4c

NEWLY decorated 2-bedroom apartment, stove and fridge included, second floor, windows and balcony facing lake, Bellevue Apartments, 525-3008. 6-2p

1-bedroom house for rent, Alexandria, $390/monthly, utilities extra, available immediately. Tel. 525-4144. 6-2c

ONE-BEDROOM apartment, asking $350 p. month plus utilities. For showing and info call Liette Ricard rep Sauve Real Estate Ltd. - off 525-2940 res 347-2793 ev. 6-1c

Wanted

FEMALE senior wanted to share residence in Alexandria of another female senior. Sharing of costs and responsibilities to be negotiated. Apply promptly in writing to Box Q, Glengarry News, Box 10, Alexandria, Ont. K0C 1A0. 48-tf

WANTED: First and second cut hay and straw, square bales, by trailer load. Tel. 1-315-788-1865. 2-12p

WANTED: a four-foot wood-burning syrup evaporator. After 6 p.m. 528-4297.

WANTED: The Bonville Fleamarket is expanding and requires vendors. Large indoor heated booths available at $50 per month. For more information please call 937-FLEA evenings and weekends. Open every Sunday 10 a.m. to 5 p.m. 5-12p

WANTED to buy: horse-drawn cutter in good condition. Tel. 678-6430. 5-2p

CARPOOL Maxville area - downtown Ottawa, has opening for one driver to share driving. Arrive approx. ‡:30 depart 4:15. Eves 527-1136. 5-2p

WANTED: someone to commute to Ottawa, centretown, Monday to Friday. Tel. 525-0012 after 6 p.m. 6-2p

WANTED: Surge orbit milker, also used Butler silo unloader, 16 or 20 feet, dead or alive. Tel. 347-2327. 6-1p

Real Estate

LANCASTER HEIGHTS

COUNTRY LOTS FOR SALE

Enjoyable living in the Heights.

Come and see the sights...
You'll want to buy one!

$15,000 to $19,500



Mike Samson, Sales manager (613) 347-2476
Evenings & weekends (613) 874-2612 43-spk

R. Vaillancourt

REAL ESTATE - IMMEUBLES

REALTOR

TEL: 613-525-3419 • 405 Main St. S. Alexandria

"SERVING GLENGARRIANS FOR OVER 30 YEARS"

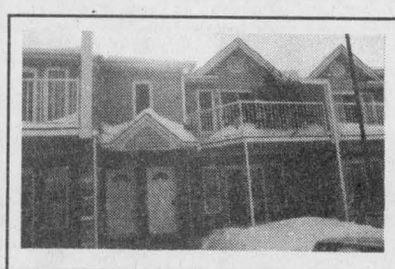

JUST LISTED—ALEXANDRIA town, south end location, 2nd level condominium offering 2 bedrooms, kitchen, dining room, living room, laundry room, 2 balconies and energy efficient heat pump with air conditioning. MLS Priced for IMMEDIATE SALE.



JUST LISTED: GREEN VALLEY village, almost new 3 bedroom brick front bungalow offering a spacious master bedroom with ensuite, kitchen, dining area, dining room, living room, partly finished basement, roughed-in bath, MLS PRICED FOR IMMEDIATE SALE. OWNER RELOCATING.



JUST LISTED: Alexandria town, no GST. Like new, 2 bedroom semi-detached home, spacious kitchen, dining room, living room, 2 baths, built-in garage and much more. Ideally located at south end close to stores and bank. MLS PRICED FOR IMMEDIATE SALE.

—WANTED—

WE NEED THE FOLLOWING TYPES OF PROPERTIES:

—ALEXANDRIA, 3-4 bedroom homes, 1 1/2 or bungalows
—COUNTRY HOMES on small acreage, bungalow or 1 1/2-2 storeys
—HOBBY FARMS either large or small acreage
—LOG COUNTRY HOMES
—VACANT LAND either large acreage or small lots
—VILLAGE HOMES

IF YOU ARE THINKING OF SELLING YOUR PROPERTY, WE MAY HAVE A WAITING BUYER— CALL US TODAY FOR AN ESTIMATE OF VALUE.

—CALL NOW!!!—

—WANTED—

RESTAURANT FOR SALE

in Rivière Beaudette, Que.
Fully equipped. Seats 50
Building is attached to
3 other businesses. Call
1-514-269-2491
after 6:00 p.m. 3-4p



COMMERCIAL GARAGE FOR RENT
2000 sq. ft. Available Now
525-4625 or 525-1206 6-2p

ALEXANDRIA



RIVER ROAD, 1750 sq. ft., 3-bedroom, 2-bathroom, 2-storey home. Delisle River frontage, 2-fireplaces.

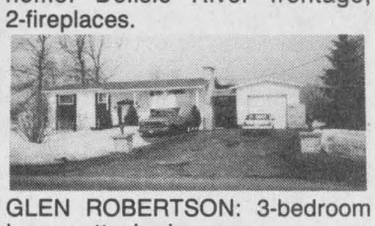

GLEN ROBERTSON: 3-bedroom home, attached garage.

Will consider trade
FINANCIAL ASSISTANCE AVAILABLE
Tel. 525-1397
after 6:00 p.m.
Ask for Eddy Oetelaar 4-tfc

ROYAL LEPAGE

9th ROAD WEST, GREEN VALLEY, ONT.
(613) 525-4163

ROBERT POIRIER — 525-3857
GISELE A.F. SAUVE — 525-4163



GLEN NORMAN 2+2 bedroom raised bungalow, built 1992, oak kitchen cupboards, family room fireplace with airtight insert. $83,500. This home will qualify for 90% financing. MLS
INDUSTRIAL or RETAIL: $2.00/sq. ft. Triple Net. 7,000 sq. ft. Main St., Alexandria.
COMMERCIAL BLDG LOT 7.69 acres, Main St., Alexandria.
Call Robert for full details.

LANCASTER OFFICE
DIANA MACAULAY — 347-7757
RENE REYNEN — 534-8177
JACKIE SMITH — 347-1770

For Sale/To Let

HOUSE for rent in Dalkeith, electric heat, carpet, 2 bedrooms, large laundry/back kitchen, available Feb. 15 or March 1. Tel. 874-2271 for appointment. 6-2c

FOR SALE or rent — Williamstown area, 2-bedroom, semi-detached, garage, $550/plus utilities. Available Feb. 1. Tel. 347-1360, leave message on machine. 5-4p

Business Opp.

$370 weekly possible. At home. Simple, easy, pleasant work. Information $2 plus S.A.E. to Emmanuel, Box 387, St. Isidore, Ont. K0C 2B0. 2-6p

$370 weekly possible at home. Simple, easy, pleasant work. Information: $2 plus SASE to: F. G. Kennedy, Box 133, Maxville, Ontario, K0C 1P0. 5-4p

"MONEY making opportunities." $370 weekly possible. At home. Simple, easy, pleasant work. Information, $1 plus self-addressed stamped envelope to: M. Albright, St. Eugene, Ontario, K0B 1P0. 6-4p

For Sale/To Let

STORES for rent: 3 sizes available, corner of Lochiel and Main St. Call J. Y. Menard, 525-2207 or 525-1782 (night). 42-tf

FEMALE senior wanted to share residence in Alexandria of another female senior. Sharing of costs and responsibilities to be negotiated. Apply promptly in writing to Box Q, Glengarry Nes, Box 10, Alexandria, Ont. K0C 1A0. 48-tf

FOR sale: 69 acres good land, frontage on Eigg Rd. and Power Dam Rd., with 7 acres mature bush, $500 per acre. Call 1-237-9065.

WANT to rent: Retired couple, non-smokers, wish to rent quality house with view, 3 bedrooms, 1 1/2 baths, fireplace, $800/month approx., beginning May. Will maintain meticulously. Excellent references. Call 1-514-455-7324. 6-2p

3-bedroom trailer for rent, near Williamstown, heat and hydro paid. Call after 5 o'clock. Tel. 347-3018. 6-2p

MOBILE home, nice and clean, all furnished, $3,500, Clearwater, Florida. For more information please call 1-813-584-0140, call collect.

Business Opp.

FOR SALE BY OWNER



SERVICE STATION IN GREEN VALLEY. Ideal for the mechanic or mechanically inclined. Good gas volume to pay overhead. Owner has other interests. Call Gilles at

525-4460 5-1c

ALEXANDRIA OFFICE — 525-3039

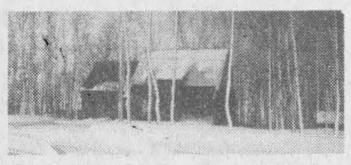

SUPER HOME, 1 1/2 STOREY 2100 sq. ft. + on a large tree shrouded lot 5 miles NE of Alexandria, attached garage, spotless condition. Must be seen. Call Ewen MLS
BUSINESS OPPORTUNITIES
1) LOCAL VILLAGE TAVERN with living residence and many recent renovations.
2) MECHANICS: Garage with all equipment. Owner would consider renting or trading for other property. Call D.A. for further info. MLS
EXCELLENT VALUE FOR $89,000. Split-level 4-bedroom home on a large lot minutes from Alexandria. Call Ewen for details. MLS

COMMERCIAL STORAGE AND STOREFRONT BUILDING, overhead doors, wood and concrete flooring. Must sell. Call Ewen MLS
BUY YOUR PROPERTY FOR SPRING BUILDING. Great choices with 50, 60 and 82 acre parcels, all rolling land with superior building sites. Call Ewen. MLS
55-ACRE HOBBY FARM, 3 bedroom bungalow, modern horse barn. Good location for Cornwall, Ottawa and Montreal. Priced to sell. Call Hugh A.
12 ACRES ideal for new home. Good location, close to Alexandria. Asking $15,000. Call Hugh A.
IN ALEXANDRIA. Condo with no snow to shovel or grass to cut. $49,900. or 3 bedroom home with large lot. $69,690. Your choice. Just give Hugh A. a call.

Bill Shields Sales Rep. 346-0026
Hugh A. McDonald Sales Rep. 525-2844
Ewen McLeod Sales Rep. 525-2479
Doug Baxter Sales Rep. 525-1939
D.A. MacMillan Assoc. Broker 347-7739
Stephen Maloney Sales Rep. 932-8266

LANCASTER OFFICE — 347-2215

OPEN HOUSES

SAT. FEB. 12 1-3 p.m.



21 TONIA ST., ALEXANDRIA
Better than new 2 bedroom semi with family room, 2 bathrooms and built-in garage. Extra large lot. Conveniently located near shopping plazas. Just listed.
Hostess: Amy Ward 347-2858

SUN. FEB. 13 1-3 p.m.

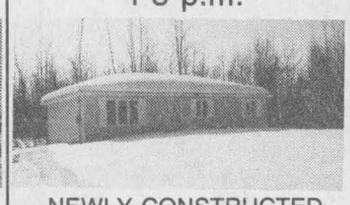

NEWLY CONSTRUCTED
3 bedroom country bungalow with dining room, Home Warranty. Priced to sell, under $100,000. Follow signs west of Green Valley or west of Brown House Corners.
Hostess: Amy Ward 347-2858



FIRST TIME OFFERED— Lancaster Village. Charming Century home on large lot. Priced to sell at $93,000. For private viewing call Della 347-2215 (office) or 347-1517 (res.)
LOTS AND LAND—New listings —2 building lots in subdivision. Well priced at $15,500 and $17,000.
—40 acres beautifully treed land close to border. Asking only $29,000. For info on above call Della.



—JUST LISTED— WILLIAMSTOWN AREA. Well maintained 3 bedroom home set on hilltop. Quality throughout, oak cabinets in kitchen, spacious bathroom with whirlpool tub, oak flooring and many more extras. For more details or showing call Della.

Andy Menard Sales Rep. 347-2522
Amy Ward Sales Rep. 347-2858
Diane Chretien Sales Rep. 347-3726
Della Carriere Sales Rep. 347-1517
Denise Kainberger Sales Rep. 347-2904

M. JEAN CAMERON
REAL ESTATE LIMITED
"Serving the community for over 35 years"

Work Wanted

GOING on holidays! Need someone to look after your pets and/or housesit? I'll give your home or pets tender loving care. Call Karen, 525-4586.

TEENAGE girl looking for work with animals. Tel. 347-3630. 6-2p

Personal

THANKS to St. Jude for favors received. MADR and H.R. 6-1p

THANKS to Sacred Heart of Jesus for favor obtained. J.W. 6-1p

THANKS to the Sacred Heart for favor received. A.&P.J. 6-1p

Courses

LEAD Guitar
is no mystery?
Classically trained guitarist
available to teach
blues, rock, country,
and classical techniques
CALL GERRY LATOUR
after 5 p.m. at
347-3080 6-2c

Private and Small Group
COMPUTER LESSONS
- WordPerfect 5.1 and 6.0
- DOS
- QUICKEN
- Others on Request

Call GLENNA L. VAN DRUNEN
RR #1, Dunvegan, Ont.
525-2574 4-3c

TOLE PAINTING REGISTRATION
at
GLENGARRY TOLE ART STUDIO
Church St., South Lancaster
MON., FEB. 14th to
SUN. FEB. 27th
(studio closed Sat., Feb. 19th)
CLASSES BEGIN WEEK OF MARCH 1
'Come See What You Can Do!'
Call Janice Montreuil
347-7464 or 347-2420 6-3c

Services

For All Your
RELIEF MILKING and
HOOF TRIMMING NEEDS
Call
STEVENS HOOF TRIMMING AND RELIEF MILKING
347-7577 4-4p

Real Estate

HOBBY FARMS

RR #1 MAXVILLE—3 bedroom, new roof, new furnace, 200 amp service, on 2 private acres. Asking $49,000.
RR #1 MARTINTOWN—Deluxe 3-year-old 2+2 bedroom bungalow, fireplace, pool, southern exposure, outbuildings, mixed bush, room to roam on 67 acres. Just listed at $149,000.
Please call "THE COUNTRY CONNECTION"
CARSON CHISHOLM, Associate Broker
COUNTRY WIDE REALTY INC. 937-0022, Res. 937-0201 5-2c

Business For Sale

Well Established Local Business
Electronically Oriented
Great Potential

Reply to:
BOX "X"
c/o The Glengarry News
3 Main St.
Alexandria, Ontario K0C 1A0 5-4c

ALEXANDRIA REALTY

REALTOR

REAL ESTATE BROKER
385 MAIN STREET SOUTH
Office (613) 525-4144



JUST LISTED — PASSIVE SOLAR 2-storey house on 13 acres. Formal dining room, family room, 2 bathrooms, hardwood floors, skylights, walk-in closet in master bedroom, 600 sq. ft. cedar deck, pool. Great view of lake. 5-mins. west of Alexandria. Listed $169,900 MLS

LIVE IN ONE...RENT THE OTHER and you'll be almost "home-free!" This duplex, close to church, schools, banks and shopping, has two 3-bedroom units. A SMART BUY FOR ONLY $45,000 MLS.
It pays to investigate!

DON'T MISS OUT ON THIS OPPORTUNITY! Become your own boss. Established local engraving business to be moved to the location of your choice. All equipment and inventory included. For more information, please call our office. Asking only $25,000 MLS

NEW LISTING! 11.5 acres land, 3 + 1 bedroom bungalow, recent renovations include roof, windows, insulation, whirlpool bath, oak flooring in living room, oil and wood heating, large garage-workshop, insulated, heated. Priced to sell under $100,000 MLS
COMMERCIAL, MAIN STREET, ALEXANDRIA! 1 storey, 3000 sq. ft. building on serviced lot 109'x175'. Only $129,900 — EXTRA LAND AVAILABLE. Create the business of your choice or carry on the existing one. Call the office for more information. MLS
NATURE LOVERS REJOICE!!! Everything you've been looking for: high plain with a great view, lowlands, cedars, paved road frontage — 98 acres of PRIVACY for only $39,900. MLS. NOW IS THE TIME TO SKI IT!

ANNE MacDONALD	CATHY CLAUDE	MAVIS FLETCHER	JEAN PAUL CLAUDE	CLAIRE (Secours) RICKERD	THERESE MENARD	ROBERT RICKERD
Assoc. Broker	Sales Rep.	Sales Rep.	Broker	Assoc. Broker	Sales Rep.	Sales Rep.
525-1130	525-3047	874-2761	525-3047	874-2392	525-3888	874-2392

Help Wanted

FEMALE senior wanted to share residence in Alexandria of another female senior. Sharing of costs and responsibilities to be negotiated. Apply promptly in writing to Box Q, Glengarry News, Box 10, Alexandria, Ont. K0C 1A0. 48-tf

ORGANIST/CHOIR DIRECTOR: Knox Presbyterian Church in Vankleek Hill, Ont. is seeking an organist choir director. If interested please send resume to the church in care of The Music Committee, Box 265, Vankleek Hill, Ont. K0B 1R0. 5-2p

WANTED: 50 people to lose 5 to 20 pounds, 100% natural and safe, doctor products. Call 1-604-290-9708. 6-2p

HOUSEKEEPER, live in/out for rural family, energetic, organized person with initiative, non-smoking, must like children and dogs, must have references, be bondable. Please reply to Box 1329, Alexandria, Ont. K0C 1A0. 6-2c

AMBITIOUS hair stylist, willing to relocate. Call Barbara for more information, Tel. 937-0193.

BILINGUAL, non-smoking mother will babysit children in my home. Activities and toys. References. Reasonable rates. Maxville Village, Tel. 527-1136. 6-2p

PART-TIME help wanted for a dairy farm, from 7 a.m. to 10 a.m., 1/4 mile west of Alexandria on Hwy. 43, no experience required. For inf. call 525-4742. 6-1p

BABYSITTER required in my home, for two young children, from Wed. to Sunday, 7:30 a.m. to 4 p.m. References. Must speak French. Tel. Sylvie 525-0389. 6-1c

Services

PIANO — tuning, repairs and rebuilding, 25 years professional experience, highest quality work. Excellent references. Peter Kilpatrick, Tel. 527-3366 (Maxville). 10-tf

J.P.L. Backhoe services and snow removal. Tel. 525-2338, Levert Francis Gas Bar, 6 a.m. to 11 p.m. daily. J. P. Levert, prop. 3-4c

DESIGNS resumes, banquet/stag tickets, posters, etc., at an excellent price. Call Anne Lavigne at 613-527-1405 for quick results.

TAKE over existing gas station business. Open 6 a.m. to 11 p.m. daily. Good gas volume. Owner has other interests. Make an offer. Contact J. P. Levert at 525-2338. 6-1c

THE COMPUTER SHOP

Upgrades and Repair

286 upgrade 386Sx33	289.00
286 upgrade 486Sx25	419.00
386 upgrade 486Sx25	349.00

Call
527-1390
1-800-668-1674 5-tfc

dude

Serving You For 15 Years
MOBILE DISCOTHEQUE
Weddings • Stags • Parties
Call John Willard
525-3203 3-tf



THE EXPERTS MAKE THE DIFFERENCE...
FENEXPERT.
Vitrerie
Green Valley Glass Ltd.
525-2704

Obituaries

Claude Joseph Zephir St. Amour

Claude St. Amour of Loyalist Road, Williamstown, passed away peacefully on February 1, 1994 at Hotel Dieu Hospital, Cornwall. He was 55.

Born in Apple Hill, he was the son of the late Armand St. Amour and the late Aldea Lalonde. Mr. St. Amour was the former owner of St. Amour Meat Shop and St. Amour Gravel Pit.

He is survived by his wife the former Olivette House and by a son Pierre (husband of Rachelle Burelle), Stittsville, and daughter Claudette (wife of Master Corporal David Marshall), Petawawa. He was the loving grandfather of Amanda Marshall.

Also mourning are four brothers and three sisters: Roger St. Amour, Bathurst, N.B., Rene St. Amour (Gisele Ouimet), Apple Hill, Gerard St. Amour (Thérèse Davidson), Cornwall, Guy St. Amour (Gabrielle Ouimet), R.R. #1, Cornwall; Marguerite St. Amour, Roseburg, Oregon, Mrs. Rita Martin, Cornwall, and Aline St. Amour, Montreal, Que.

Funeral services were held at 2 p.m. on February 4, at Holy Cross Church, Cornwall. Rev. Gerald Poirier officiated, assisted by Rev. Rheal Bisaillon. Cremation followed.

Pallbearers were: Robert, Michel and Vincent St. Amour, Raymond and Roger Houde and Richard Davidson.

Kenneth (Ken) Alfred Gallinger

On Monday, January 3, 1994, Kenneth Alfred Gallinger of Long Sault passed away at the Cornwall General Hospital. He was in his 80th year.

Born at Trossachs, Saskatchewan, Kenneth was a son of the late Gordon Gallinger and the late Euphemia Edwards. Mr. Gallinger was a longtime and dedicated member os St. Andrew's-St. Mark's United Church, Long Sault, having served as an elder on the church session. He was also a member of the Wales Masonic Lodge #458, Ingleside.

Mr. Gallinger is mourned by his wife the former Violet Proctor, two sons: Douglas Gallinger (and his wife Janet McCarroll), William (Billy) Gallinger (and his wife Sharon Lee), all of Long Sault, and by five grandchildren: Jeffrey, Jennifer, Susan, Ken and Heather.

A sister, Lera (Mrs. Ralph Shaver) of Cornwall also survives.

He was predeceased by a brother Frank Gallinger and two sisters Grace and Edith Gallinger.

Funeral services were held at 2 p.m., Jan. 5 to St. Andrew's-St. Mark's United Church, Long Sault. Rev. Janet Evans of St. Andrew's-St. Mark's United Church, officiated, assisted by Rev. Douglas Stocker. Spring interment will be at St. Lawrence Valley Union Cemetery.

Pallbearers were: Tim Gallinger, Howard Gallinger, Bill Barnhart, David Hill, Bill Rae and George Gowsell.

Stella McDougall

Mrs. Stella McDougall passed away at the Community Nursing Home on January 3, 1994 at the age of 90.

Mrs. McDougall was born in Alexandria, a daughter of Orphidas Reeves and Adele Sabourin. She worked as a seamstress most of her life.

She was married to George Walter McDougall who predeceased her many years ago. She is survived by a sister Imelda, niece Odette, by a nephew Burt Brunet and family of Chateauguay and by Paul Brunet and family of Ottawa.

Mrs. McDougall was predeceased by brother Ernest and sisters Bertha and Gertrude and by a niece Genevieve, and by brother-in-law Salyme Brunet.

The funeral took place Thursday, Jan. 6 at St. Finnan's Cathedral.

Hazell Delphine Lalonde

On January 24, 1994 Hazell Delphine Lalonde of 1198 Montreal Rd., Cornwall, died peacefully in hospital. She was 72.

Miss Lalonde was a daughter of the late David L. Lalonde and Ameila Hazell, formerly of Alexandria.

She leaves two brothers, Roger Lalonde (Valarie) of Bainsville and Gerald Lalonde of Alexandria, and a sister Hilda (Mrs. John Fox) of Cornwall. Several nieces and nephews also survive.

Funeral services were held at 2 p.m. on Jan. 27 at St. Columban's Church, Cornwall. Rev. Robert Lavoie officiated. Cremation followed.

Pallbearers were: John David Fox, Bill Swinden, Gerald Lalonde, Roger Lalonde, Michel Lalonde and Robert Lalonde.

Joseph "Basil" Chambers

A lifelong resident of R.R. #3, Chesterville, Basil Chambers, died in Ottawa Civic Hospital on January 25, 1994. He was 71.

Mr. Chambers farmed in the Chesterville area all his life. He was a son of the late Patrick Chambers and the late Estella Kelly. He is survived by his wife Loretta (nee Byers) Chambers whom he married on June 7, 1952.

He was the dear father of Linda (Carl) Rines, St. Raphael's; Pat (Brenda), Chesterville; Joe (Ruth), Alder Flats, Alberta; David (Susan), Chesterville; Darren (Sharon), Crysler; Debbie (John), Belleville; Chris (Susan), Chesterville; Charlene (Vincent) Zandbelt, Winchester and Merle, at home. He will be mourned by 11 grandchildren.

He was the dear brother of Dora Fenn, Winchester; Staley, Morrisburg and Terry of Red Deer, Alta.

He was predeceased by brothers Leo and John and twin brothers Richard and George.

Mass of Christian burial was held at 11 a.m. on Jan. 28 at St. Mary's Church, Chesterville. Rev. James Esper offered the mass. Spring interment will be in St. Mary's Cemetery, Chesterville.

Pallbearers were: Ken Byers, Shawn Chambers, Steven Manley, Greg Kelly, Mark Moran, Jack Chambers and Danny Chambers.

Madeline Helen Brown

A funeral service was held at the McArthur Bros. & MacNeil Ltd. Chapel in Lancaster on January 5 for Madeline Brown who passed away at her Lancaster home on January 3, 1994. The service was conducted by Rev. Arty van Bruchem, minister of St. Lawrence Pastoral Charge.

Madeline Helen Mosher was born at Noyan, Quebec, on February 1, 1897, to William James Mosher and Helen Catherine Derick (United Empire Loyalist family), the youngest of four children.

Madeline attended Model School (Teachers' College) at Ste. Anne-de-Bellevue, Quebec. She taught school at Henryville, Que., Madawaska, Ont. and Kensington, Que. While at Kensington she met John Alexander Brown of Elgin, Que. and they were married at Noyan on Jan. 22, 1919. They made their home at Oakstream Farm in Elgin for the next 41 years.

They welcomed four children to their family: Margaret (Keith Howden), Evelyn (Paul Klingle), Merle (Robert Haverstock), and William (Jean Mack).

Jack and Madeline moved to Huntingdon in 1960, and enjoyed seven years of retirement before Jack died in 1967. Madeline went to Edmonton, Alberta, in 1973, to live with her daughter, Evelyn. In 1979 she returned to Eastern Canada, and made her home in Lancaster near her daughter, Merle and family.

Madeline was the loving grandmother of eight grandchildren — David, the late Doreen, Stephen, Derick, and Susanne Brown; Mary Lynn O'Shaughnessy; Barbara McKibbon, and Karen Haverstock. As well, several young friends adopted her as their "honorary grandmother." She was the proud great grandmother of Alysha and Colleen Brown; Madeline and Timothy O'Shaughnessy and Gabrielle Brown.

Madeline Helen Brown will always be remembered as a loyal, kind, cheerful friend with quiet strength, and a young outlook on life. She is also remembered as a loving and understanding mother, mother-in-law and grandmother. She leaves a legacy of treasured memories to those whose lives are richer and brighter because of her steadfast love.

Couple returns from Florida vacation

Greenfield
by Mary Couture
527-2421

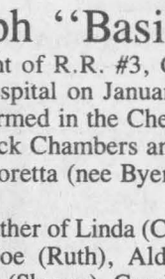

Leo and Noella Paquette have returned from a vacation in Florida.

* * *

Celebrating a birthday on Feb. 17 is Donnie Raymond. Ivan Flaro and Charlie McKinnon will celebrate on the 19th. Hilda McLean will have her birthday on Feb. 10 and on Feb. 15 Robert Gibbs will turn 85.

* * *

Don't forget the Winterlude sleigh ride and spaghetti supper on Sunday, Feb. 13 at St. Catherine's starting at 1 p.m. with the supper starting at 4 p.m.

Notices/Tenders

NOTICE TO CREDITORS
IN THE MATTER OF THE ESTATE OF LAWRENCE A. McINTEE LATE OF THE TOWNSHIP OF LOCHIEL IN THE COUNTY OF GLENGARRY, RETIRED FARMER, DECEASED

TAKE NOTICE that all persons having claims against the Estate of LAWRENCE A. McINTEE, who died on or about the 5th day of January, 1994, are hereby required to send full particulars of their claims to the undersigned Solicitor, on or before the 14th day of March, 1994 after which date the Estate will be distributed, having regard only to the claims of which notice shall then have been received.

DATED at Alexandria, Ontario this 7th day of February, 1994.

ALAN D. MacKINNON
39 Main Street North
Alexandria, Ont. K0C 1A0
Solicitor for the Executors 6-3c

Notices/Tenders

NOTICE TO CREDITORS
IN THE MATTER OF THE ESTATE OF JAMES WILLIAM STEVENSON, LATE OF THE TOWNSHIP OF CHARLOTTENBURGH IN THE COUNTY OF GLENGARRY, RETIRED PROFESSOR, DECEASED

TAKE NOTICE that all persons having claims against the Estate of JAMES WILLIAM STEVENSON, who died on or about the 16th day of October, 1993, are hereby required to send full particulars of their claims to the undersigned Solicitors, on or before the 26th day of February, 1994, after which date, the Estate will be distributed, having regard only to the claims of which notice shall then have been received.

DATED at Alexandria, Ontario, this 19th day of January, 1994.

Macdonald & Aubry
P.O. Box 1000
Alexandria, Ontario
K0C 1A0
Solicitors for the Administrator 4-3c

NOTICE
LOCHIEL TOWNSHIP

Regular council meeting for February will be held on the 15th at 10:00 a.m., council chambers.
By order of council — 525-3283 6-1c

AUCTION SALE

Furnishings and antiques for the estate of the late Stanley Patch of Dorval, plus a smaller estate consignment, all selling at Grove Hall, 168 Chateaugay St., Huntingdon, Que.

SATURDAY, FEBRUARY 19th

Commencing at 10 a.m.

PARTIAL LISTING INCLUDES: 3-pce Fr. Prov. living room set; 5-pce bedroom set with Master dresser; 5-pce maple kitchen set; 10-pce dining room set; Fr. Prov. couch; old cabinet radio; beige rug 9 x 12; 24" hall runner; end tables; coffee tables; antique drop-front desk; 2 pine blanket chests; old parlor tables; fancy lady's wicker rocker; old pine baker's table with 4 leaves (ex); 5 oak dining chairs (paw foot); 2 fancy Lion-Paw chairs (1 rocker); antique combination glass-front bookcase and drop-front desk; upholstered lounging chair; 3-pc antique bedroom set; pine bureau; medicine cabinet (old); pine cupboard; fancy antique Windsor chair; treadle sewing machine in oak cabinet; spinning wheel; chime clock; Gingerbread clock; old pocket watches; Bullseye oil lamp; finger lamp; antique dishes; grey granite; few old coins; old tools; old stamps; wooden ducks and geese (unpainted); woodworking clamps; 7' shop bench with attached vice; picnic table; shop vise; disc sander and disc grinder both installed on same bench; antique Victrola (working); round Duncan-Fyfe table; 30" self-cleaning elec. range; Viking auto. washer; Viking deep freezer (chest type); portable Singer elec. sewing machine and many items not listed.

TERMS: Cash or acceptable cheque
Refreshments by Rockburn Ladies Aid
TO BE SOLD TO SETTLE ESTATEPreview Fri. Feb. 18, 2-4 p.m.

LYELL GRAHAM AUCTION SERVICE
John Watson, Assisting Auctioneer
Tel: (514) 264-2289 6-1c

AUCTION
THURSDAY, FEBRUARY 17

8:00 p.m. SHARP!
228 PITT STREET, CORNWALL

TO BE SOLD — A DOLLAR PLUS STORE — Business known as "LOONIES and BALLOONIES" includes stock and equipment with a retail value of approx. $70,000.

TURNKEY OPERATION — LOW OVERHEAD
LEASE $500.00 mo. plus utilities
EXCELLENT BUSINESS OPPORTUNITY — CHECK IT OUT
SUBJECT ONLY TO A MINIMUM BID OF $20,000
TERMS: $1,000 Deposit - Balance due on closing, February 18, '94

AUCTIONEER
CARSON CHISHOLM AUCTION SERVICES 937-0201 6-1c

TENDERS
Insurance Coverage

Tenders for the Town of Alexandria's Comprehensive Insurance Coverage will be received by the undersigned on or before 4:00 p.m. on Tuesday, February 22, 1994.

Anyone interested in submitting a tender may pick up a copy of the specifications at the Town Hall from Monday to Friday, between the hours of 9:00 a.m. and 4:00 p.m.

All tender proposals should be sealed and clearly marked "TENDER INSURANCE".

The lowest or any tender not necessarily accepted.

LEO POIRIER, Clerk-Adm.
Town of Alexandria
90 Main St. S., P.O. Box 700
Alexandria, Ontario K0C 1A0
(613) 525-1110 5-2c

Help Wanted

LOCALLY BASED TRUCKING FIRM IS SEEKING
QUALIFIED A.Z. LICENSED TRUCK DRIVERS

Must have a clean abstract, U.S experience, clean accident record and a desire to get the job done promptly and properly. Pay and Benefits competitive with Marketplace. For an interview phone

874-2212 Ask for Steve 5-2c

Help Wanted

FAMILY COUNSELLING CENTRE
of Cornwall & United Counties
Founded in 1938

CENTRE DE COUNSELLING FAMILIAL
de Cornwall et des comtés-unis
Fondé en 1938

ELDER ABUSE PROJECT CO-ORDINATOR

The Elder Abuse Task Force of S.D.&G., a subcommittee of the Family Violence Co-ordinating Committee, has a full time, one-year contract position for an Elder Abuse Project Co-ordinator.

QUALIFICATIONS: Good knowledge of community resources
B.S.W., Diploma in Gerontology or equivalent
Good communication skills
Proficiency in both French and English
Demonstrated leadership and supervisory skills
Valid driver's licence and access to a vehicle.

Qualified applicants should forward a detailed resumé by February 18, 1994, to:
DIANE DUMOULIN, Chairperson
Elder Abuse Task Force of S.D.&G.
FAMILY COUNSELLING CENTER
P.O. Box 305
330 Montreal Rd.
Cornwall, Ont. K6H 5T1 6-1c

UNITED COUNTIES OF STORMONT, DUNDAS AND GLENGARRY

CHIEF EXECUTIVE OFFICER
(County Library)

The County Library Board of the United Counties of Stormont, Dundas and Glengarry requires a Chief Executive Officer for its Library System.

Individual will be responsible for the supervision and delivery of library services provided by the Board at its Headquarters and 22 Branch Libraries.

Successful applicant will work with the Board to develop and maintain progressive service policies and must be prepared to meet the challenges of changing technology in the planning and delivery of library services.

A Master of Library Science degree is a prerequisite with a minimum of 5 (five) years experience in a municipal or closely related library environmment. Bilingualism an asset.

Salary Range: $41,518.00 - $51,061.00 plus an excellent employee benefits package.

Written applications, providing a complete resumé of experience and education will be received by the undersigned until March 1st, 1994.

Mr. Stephen Preston, Chairman of the Board
UNITED COUNTIES OF STORMONT, DUNDAS and GLENGARRY
20 Pitt Street
Cornwall, Ontario K6J 3P2 6-1c

ANTIQUE AUCTION
SUNDAY, FEBRUARY 13

Viewing from 10:00 a.m.
AUCTION AT NOON

WE HAVE BEEN MANDATED TO SELL THE FOLLOWING:
Pine Jelly cupboard; pine dough box; pine country style hutch; pine cottage dressers; pine benches (70" and 80"); sleigh coffee table, 41" x 51", gilded bevelled mirror; Tiffany style hanging fixtures; wash stands; pressback crib and cradle; double school bench; fainting couch; Sheraton sideboard; 32" x 80" Harvest table; pressback chairs - sets of 4 and 6; pump organ; 9-pce Art Deco dining room set (light color and very clean); marble top 5 drawer dresser; grain scale coffee table; piano stool; pair of 44" mahogany marble top pedestal tables; oak hall tree; oak ice box; 3 drawer dresser with mirror; plant stands; framed oil paintings; 40" x 42" square table with one leaf; crocks; oil lamps; clocks (mantle and wall styles); decoys; snowshoes; copper rooster weathervane; table and floor lamps; Murano glass clown; Goebel figurines; "Elvis" 78 RPM records, plus other "Elvis" collectibles; Dresden doll; Limoges plates; an assortment of bronzes; 1910 "National" cash register; beds: brass, Jacobean, spool and tigers eye

PLUS LOTS, LOTS MORE!

TERMS: Cash - Visa - Mastercard

Village Auction

LOCATION
Place Mon Village
2774 St. Charles
at Exit 22, Hwy. 40
St. Lazare, Que.
(514) 458-5555
(Only 10 minutes from Ontario border via Rte 417) 6-1c

CROSS CANADA MARKETPLACE

IT'S FAST - IT'S EASY! ONE CALL, ONE BILL DOES IT ALL.
THINK BIG - CALL THIS NEWSPAPER FOR DETAILS

COMING EVENTS
PINK FLOYD are coming back. For Toronto Hotel or Bus Packages with tickets call (613) 546-5997, (519) 439-5997. We also have Showboat, Miss Saigon, Leafs and Jays.

BUSINESS OPPORTUNITY
9 COTTAGES, TRAILER SITES, 2 yr-rnd homes on approx. 325' water frontage, 4 acres, newly updated, excellent opportunity, sale due to illness. $400,000 firm 1-905-662-6533

START YOUR OWN home-based business! Watkins is today's best business opportunity! Contact Independent Marketing Director, Box 8322, Saskatoon, Sask., S7K 6C6 1-800-668-4895 Fax: (306) 931-4650.

THE HOME BUSINESS of the 90s. No financial risk; No inventory. Strong support team and training. For more information call WATKINS Independent Director 1-800-263-2999 Canada.

CAREER TRAINING
BOOKKEEPING AND INCOME TAX CERTIFICATE COURSES. Free brochures. No obligation. U & R TAX SERVICE LTD., 1345 Pembina Highway, Winnipeg, Manitoba, R3T 2B6, 1-800-665-5144.

LEARN AUCTIONEERING at the Southwestern School of Auctioneering. Next Class: March 12-18. Information, contact: Southwestern Ontario School of Auctioneering, R.R.#5, Woodstock, Ontario N4S 7V9. (519) 537-2115.

SALES HELP WANTED
COMBINE AN EYE FOR FASHION with a head for business. Earning potential unlimited. Part-time or full-time. Seeking Fashion Consultants. Call! 1-800-463-8659 LANTANA Affiliate of Cotton Ginny.

MISCELLANEOUS
CAN'T DRINK MILK? Discover VITAMITE. Lactose free milk substitute. Manufactured for lactose intolerants who suffer bloating, cramps, diarrhea when milk is consumed. VITAMITE looks, cooks, tastes like milk. Send self-addressed stamped envelope to Canuk Sales, RR #3, Duncan, B.C. V9L 2X1.

POETRY CONTEST $12,000 in prizes yearly. Possible publication. Send one original poem 20 lines or less: National Library Of Poetry, Box 704-ND, Owings Mills, Md 21117.

PERSONALS
LIVE A HEALTHIER AND LONGER LIFE! Rid your body of harmful effects of daily pollution. Buy and read "Clear Body Clear Mind" by L. Ron Hubbard. ($22.00). 700 Yonge Street, Toronto M4Y 2A7, Ont., or call 1-800-561-5808.

LACK OF MONEY? Effect of the economy? Worried about jobs? Be happy and succeed in life! Buy & Read "Problems of Work" by L. Ron Hubbard. ($30.00) 700 Yonge Street, Toronto M4Y 2A7, Ont., or Call 1-800-561-5808.

REAL ESTATE
GALLAGHER HOUSE - Portland-On-The-Rideau: Quality Lakeside Country Inn. Licensed dining room, 11 suites, owner apartment, conference centre. $459,000. Pat Gale, AuctionMasters REALTOR 1-800-567-3448.

BRITISH PUB LIFESTYLE - Licensed Roadhouse in Pakenham, 30 minutes from Ottawa. Owner accommodation plus 4 bedroom rental apartment. Many commercial uses. Ready 8-1/2% financing. Alan Gale, AuctionMasters REALTOR 1-800-567-3448.

STEEL BUILDINGS
BEST BUILDING PRICES - Steel Straitwall Type - not quonset - 32x54 $7,899; 40x72 $11,924; 50x90 $16,954; 60x126 $25,883 - other sizes available - Miscellaneous clearance - Paragon - 24 Hours 1-800-263-8499.

ALL STEEL BUILDINGS, Straight Sided Models. Various sizes. eg. 30'W x 50'L - $7,152.00 including ends and door. Call Future 1-800-668-8653.

SPAN-TECH STEEL BUILDINGS. Special offer for spring orders placed before March 1, 1994, Industrial, Commercial, Farm, Stables/Arenas, Workshops, Financing Available o.a.c. 24 hour 1-800-561-2200.

AFFORDABLE STEEL BUILDINGS. STRAIGHT SIDES. Quonset style roof. Clearspan, easily erected. Ends optional. 20x30 $2,688.00, 25x40 $3,826.00, 30x40 $4,788.00, 30x50 $5,938.00, 35x60 $10,074.00. Pioneer 1-800-668-5422.

Your ad could appear in community newspapers in Ontario, or right across Canada, or any individual province. Space is limited, so call *THE GLENGARRY NEWS* Today!

BUYING OR SELLING SOMETHING UNIQUE?

Put your message on over 1,514,300 homes in Ontario and over 4,693,454 homes coast to coast.

See How We Can Help You!
(Ontario zones available)
Check with our classified advertising department

The Glengarry News
525-2020 Fax 525-3824
Hours: Monday to Friday, 9 a.m. - 5 p.m.

Auld Lang Syne

NINETY YEARS AGO
Friday, February 5, 1904

•While en route from the South Woods on Tuesday, Rod McLeod, Sandy Grant, Albert Bradshaw, Laggan; Mal McCrimmon, McCrimmon, and D. J. Fraser, Dunvegan, spent a few hours in town.

•Captain J. A. Cameron of the Princess Louise Dragoon Guards, left Monday morning for Toronto to take a course in cavalry drill at Stanley Barracks.

•Last week A. J. Kennedy, for several years proprietor of the Commercial Hotel at Maxville, sold that well-known hostelry to Francis Duperron of Montreal. The price was between $9,000 and $10,000.

•Misses Grace Munro, Annie and Margaret Campbell were in Ottawa, Friday, attending the presentation of "The Merchant of Venice," by Sir Henry Irving.

•Miss Laura M. Weegar, Maxville, left on Saturday for Montreal, where she is taking a course in stenography.

EIGHTY YEARS AGO
Friday, February 6, 1914

•Auguste Lalonde's grocery store, corner Main and Derby Streets, was destroyed by fire early Saturday morning. He plans to rebuild bigger and better.

•The alterations and additions to the interior of St. Finnan's Cathedral are now being made and this week the handsome new pews are being installed.

•Dr. Howard Munro, who has been in Washington territory for some time, reached Maxville, Monday.

•During the coming week the post office at Bridge End will be officially closed and residents will hereinafter get their mail on R.R. #1, Dalhousie Station.

•D. Mulhern this week purchased the property known as the Simpson, Campbell and Miller block, situated on Main Street South, north of Queen's Hotel property. Among recent purchasers were George R. McDonald and Dan McPherson, Third Concession, Kenyon.

•On Tuesday, Angus McMillan, Lot 28, First Concession, Lochiel, sold his farm to George Watts, latterly of the state of Montana.

SEVENTY YEARS AGO
Friday, February 8, 1924

•Death came to an esteemed Glengarry centenarian in the person of Mrs. John R. McDonell, Glen Roy, on Monday, January 28. In this same issue are recorded the deaths of two of Mrs. McDonell's daughters, Mrs. Donald A. McDonald, who died January 7, at her home in Rogers City, Mich., at the age of 76 and Mrs. A. W. McDonald, who died the same day at Moosinee, Wis., aged 78.

•William Irvine of Dalkeith, was elected president of the Glengarry Farmers' Insurance Co., following the 30th annual meeting held here, Tuesday.

•Alexandria's hockey team turned in a fine victory over the fast CNR team from Montreal, on local ice, Saturday night, winning 6-5. Alexandria players were: Goal, P. Lauzon, defence, A Danis, J. Gagnier, O. Taillefer; forwards, Alex McMillan, Joseph Lalonde, Dan Laperle, A. Lauzon, Joseph and Leo Lauzon.

•William Hambleton of Glen Robertson, left Tuesday for New Brunswick. Miss Christie McLennan left on Wednesday for Ottawa.

SIXTY YEARS AGO
Friday, February 9, 1934

•A native of McCrimmon, Angus McCrimmon, KC, retired Crown Prosecutor and Clerk of the Peace for Elgin County, died at his home in St. Thomas, January 31, in his 88th year.

•An estate of $95,207 has been disposed of by the will of the late John A. Cameron of Maxville filed for probate at Cornwall.

•Miss Helen McCallum of Maxville left on Tuesday to enter the Civic Hospital, Ottawa, as a nurse-in-training.

•Mr. and Mrs. K. Hatton, residents of Alexandria for the past several years, left this week for Montreal, where he will continue his duties with the Carriage Factories Ltd.

FIFTY YEARS AGO
Friday, February 4, 1944

•The George Cross has been awarded posthumously to LAC Kenneth Gerald Spooner of Smiths Falls, killed in a crash in May, 1943. A son of Mrs. William Craig and a nephew of H. S. Marjerison, Apple Hill, the young airman took the controls when his pilot fainted, allowing three fellow airmen to parachute to safety.

•Rev. Aime Leduc, son of Mr. and Mrs. Charles Leduc, Stewart's Glen, was ordained a priest in St. Finnan's Cathedral, here, Wednesday.

•Five councillors were elected here Monday in heavy ballotting. Ten candidates wree in the field and those successful were: Arnold Weir, Elie David, Harold Stimson, Duncan Morris and A. W. Trottier.

•Private Donald J. McTavish has been wounded in Italy, according to word reaching his parents, Mr. and Mrs. Ranald McTavish, Lot 27, Third Concession, Kenyon.

FORTY YEARS AGO
Thursday, February 4, 1954

•Harvey Construction Co., of Kingston, has been awarded a contract for paving nine miles of Highway 43, west from Alexandria.

•Legion officers were officially installed at the clubrooms Tuesday. Dr. Bernard Villeneuve is president.

•Bernard Lanthier, son of Mr. and Mrs. Georges Lanthier, has been transferred by the Royal Bank from Montreal to La Tuque.

•Eighteen have signed up for figure-skating lessons to be given each Saturday morning at the Gardens by an Ottawa skater. All are females.

•Bobbie McIntee of Glen Robertson, has joined the Canadian Army.

THIRTY YEARS AGO
Thursday, February 6, 1964

•Town council holds a special meeting tonight to choose a mayor to replace Mayor George Simon who died Friday after suffering a stroke that afternoon on Main St. Reeve Lloyd McHugh has been acting mayor since his death.

•The funeral was held today of Gerald Vander Haeghe, 22, victim of a two-car collision in Montreal Sunday.

•Jubilee Rink in Maxville, will have artificial ice next fall and a $5,000 addition to the front of the rink will house dressing rooms, etc.

•The former Dever home on Kenyon St. has been purchased by Claver Dubuc, Glen Robertson.

TWENTY YEARS AGO
Thursday, February 7, 1974

•Final approval of plans for the addition to Glengarry Memorial Hospital will permit tenders to be called and it is hoped a start on construction will be made in early spring.

•A single-engine Cessna plane owned jointly by Donat Deschamps and Normand Carriere cracked-up Sunday as it was landing and struck the side of a shed in rear of the hangar at Alexandria airfield. Mr. Deschamps who was piloting the craft and his passenger Marcel Lalonde escaped with lacerations to the face and the damages to the plane are estimated at $6,000.

•A bylaw restricting the use of snowmobiles within the town limits will have to await the approval of the Ontario Ministry of Transportation and Communication before it can be put into effect here, it was learned at Tuesday's meeting of town council.

TEN YEARS AGO
Wednesday, February 8, 1984

•Three major building projects now in the tendering stages may add more than $750,000 in commercial and industrial construction for Alexandria. The Glengarry Association for the Mentally Retarded is planning the largest project on an 8,400-square-foot building to be constructed in the town's industrial park. The Caisse Populaire is planning an 1,800 square foot, addition to its Main Street building. Interior renovations in the amount of $280,000 are to be made to the former IGA building on Main Street North. The building will house a new court house and related offices.

•Fire of unknown origin recently destroyed a car and pickup truck at the home of Mrs. Pat McRae and her son Donald George McRae, Glen Nevis.

•Four Glengarry men who attended a drainage superintendent's course in Ottawa received certificates from Glen Slater of the local OMAF office who co-ordinated the course. They are Manson Barton, Lochiel; Ron Wallace of Glen Robertson; Andy Code of Maxville and Claude Taillon, Dunvegan.

Classifieds Get Results

VOLUNTEER OF THE WEEK



Marguerite McLeod

As a volunteer, Marguerite McLeod has served the community of Lancaster in so many ways. In the past, the Presbyterian Church has profited from the work she has done with the Mission Band and the Sunday School, as well as from her contributions as organist and choir member. She has also worked with the Young People's Society, the Canadian Girls in Society and the Williamstown Fair Board. Presently, she works as a volunteer for Chateau Gardens, Meals-on-Wheels and the Outreach Centre. She serves as a member of the Community Protestant Church; the Bainsville Women's Institute; The Board of Directors of Glencairn Lodge, the local senior citizens' building and the John Stewart Estate Memorial Trust Fund.

Marguerite was born and raised in Lancaster but moved to Malartic, Quebec when she married. She returned to Lancaster in 1951, after the war. For twenty years, she worked as a secretary at Glengarry Commission, the local sale barn. With her first husband, Sam R. McLeod, she owned and operated the Shell Gas Station on Highway Two. After Sam's death, she married Donald Ross. Now a widow, Marguerite has three children, eight grandchildren and three great-grandchildren. Her daughter Bonnie and son Glen live in Ottawa while her son Garry lives in Inglesdie.

Marguerite enjoys dancing, singing, knitting, crocheting, sewing and doing crafts.

This ad courtesy of

ALEXANDRIA HONDA
439 Main St. S., Alexandria 525-4900

The Glengarry News

EMPLOYMENT OPPORTUNITY

ALEXANDRIA FORD-MERCURY SALES INC.
in a constant effort to insure customer satisfaction is looking for a

SALES REPRESENTATIVE

Experience in the automotive field would be an asset but not a prerequisite. We offer an enjoyable working atmosphere, a competitive salary and important fringe benefits. For a personal meeting call M. Jean Hotte or Michel Leroux at

525-3760

ALEXANDRIA FORD-MERCURY SALES INC.
dans un desire constant d'assurer la satisfaction de sa clientèle est a la recherche d'un(e)

REPRÉSENTANT(E) DES VENTES

L'expérience dans le domaine automobile serait un atout mais non une necessité. Nous offrons une ambiance agréable, un salaire compétitif et des avantages sociaux d'envergure. Pour rendez-vous SVP vous adresser à M. Jean Hotte ou Michel Leroux au

525-3760

Alexandria FORD-MERCURY Sales Inc.
Hwy 34, Alexandria 525-3760

Business and Professional Directory

Accounting/Bookkeeping

M&
Malette & Associés/Partners
COMPTABLES AGRÉÉS / CHARTERED ACCOUNTANTS
Pierre Vaillancourt, c.a.

Jacques Malette, c.a.
Diane Tittley, c.a.
Pierre Vaillancourt, c.a.
Chantal Cyr, c.a.
Johanne Desparois, M.fisc.
Denis Laflèche, c.g.a.
Luke Robertson, c.a.

1420, Place Blair, Suite #700, Gloucester, Ontario, K1J 9L8, Tél. (613) 748-7315, Fax (613) 747-7703
1, rue Principale, Suite #510, Hawkesbury, Ontario, K6A 1A1, Tél. (613) 632-0901, Fax (613) 632-5359
C.P./PO 848, MacLeod Crescent, Alexandria, Ontario, K0C 1A0, Tél. (613) 525-3322, Fax (613) 525-3337

Accounting/Bookkeeping

RAVTEK
BOOKKEEPING SERVICES
SERVICES DE COMPTABILITÉ
In your office or ours
• Computerized or manual • Payroll
• Bookkeeping/Accounting • Computer training
• E-FILE - Electronically prepared tax return
375 Main St. S.
Alexandria, Ontario
525-5222

Appliance Repair

LAMP'S
APPLIANCE REPAIR
Parts & Home Service
•Refrigerator •Washer •Range
•Dryer •Dishwasher •Hot Water Tank
Also Low Prices on Reconditioned Appliances with Warranty
VISIT OUR SHOWROOM
RR 1, Alexandria (1/4 mile east of Fassifern on Locheil Rd.)
Rhéal Lampron — 525-4520

Carpets

FLOORING
CUSHION FLOOR
FLOOR TILES
CARPETING, ETC.
Armstrong floor fashion center
Tapis
RICHARD RANGER
Carpet Inc.
360 Main St. S. Alexandria 525-2836

Accounting/Bookkeeping

CRAIG
GAREAU
KEEN
DESPATIE
MARKELL
CA
Chartered Accountants

CORNWALL
310 Second Street West
Cornwall, Ontario K6J 1G9
Office (613) 932-3610
Fax (613) 938-3215

MORRISBURG
Fifth Street, Box 774
Morrisburg, Ontario K0C 1X0
Office (613) 543-2981
Fax (613) 543-4316

Answering Service

"With T.A.S. you're always in"
For All Your Radio, Paging, Alarm and Fax Needs COME TO US!
525-1105
Paul Lalonde, Prop
153 Dominion St., Alexandria
ALEXANDRIA TELEPHONE ANSWERING SERVICE

Alarm/Security

SECURITY GLENGARRY SYSTEMS
GLENGARRY SECURITY SYSTEMS
• Security Alarms
• 24-Hr. Monitoring
• Camera Systems
• Central Vac Systems
WE SELL SECURITY SOLUTIONS
Call BRUCE MacMILLAN at
525-5384

A SPACE THIS SIZE CAN BE YOURS
13 WEEKS $130

Construction Services

FRANKLIN
Home Building
Renovation
Contracting
Complete Interior & Exterior Renovations
Roofs, Siding, Windows and Doors
ONTARIO NEW HOME WARRANTY PROGRAM
Mallory Franklin
North Lancaster
347-7666

Accounting/Bookkeeping

Deloitte & Touche
CHARTERED ACCOUNTANTS / MANAGEMENT CONSULTANTS

Hawkesbury
250 Main St. E., Suite 210
632-4178

Cornwall
100 Second St. W.
932-5421

Other national capital region offices...
Ottawa, Hull

Antenna/Satellite Systems

SATELLITE and ANTENNA SYSTEMS
Satellite Programming
Subscription Center
TV, Stereo, VCR
Sales, Service, Installation
MIRON
Electronic TV
Green Valley 525-4007
Quasar

Bookkeeping/Income Tax

FAIRFIELD BOOKKEEPING SERVICE
BOOKKEEPING and INCOME TAX
R.R. #1
Martintown, Ontario
K0C 1S0
DARLENE LAPENSEE
528-4744

Construction Services

RENOVATIONS
COMPLETE HOME RENOVATIONS
Cabinetmaking, General Carpentry, Ceramics, Jointing, Wallpapering, Painting, Vinyl eaves and more....
FREE ESTIMATES
Satisfaction Guaranteed
KEN OMA
525-2454

B.A. MacKinnon Construction
ADDITIONS • RENOVATIONS
HARDWOOD FLOORING
GENERAL CARPENTRY
Bus: 525-2835
Res: 525-2025

Accounting/Bookkeeping

BDO DUNWOODY WARD MALLETTE
431 Main St. S.
Alexandria, Ontario
K0C 1A0
525-1585
Comptables Agréés
Chartered Accountants
Cornwall 932-8691
Embrun 443-5201
Starting a new business?
Call us today for your copy
of the Start-up Business Kit.

Appliance Repair

PICHER
MAJOR APPLIANCE REPAIRS AND REFRIGERATION
"YOUR ONE STOP FOR ALL HOUSEHOLD APPLIANCE REPAIRS"
HOME SERVICE
USED APPLIANCE SALES
SERVICING YOUR APPLIANCES FOR OVER 15 YEARS
205 Dominion St. N. (bus. & after hrs.) 525-3463
118 Lochiel St. (bus. hrs.) 525-4433

Carpets

DISCOUNT CARPET SALES
938-0735
421 Fourth St. W.
Cornwall, Ont.
K6J 2S7
Art Buchanan

Construction Services

DANAHER CONSTRUCTION
GENERAL CONTRACTOR
Home Building
Renovation and
Commercial
Construction
ONTARIO NEW HOME WARRANTY PROGRAM
613-347-7729

UCFO prepares for craft exposition

Green Valley
Margo Pepin
525-3581



Don't forget the St. Valentine's dance on this Saturday, Feb. 12, organized by the Green Valley Optimists and the Knights of Columbus Council 9435.

It will be held at the Sacred Heart Hall in Alexandria from 9 p.m. to 1 a.m.

There will be prizes, a disc jockey and also a buffet. Tickets are $10 each and can be obtained by calling Marcel Brunet at 347-2374 or Rejean Campeau at 347-2010.

Everyone is welcome, so treat your sweetheart to an evening of dancing.

* * *

UCFO members held their monthly meeting on Feb. 3 with 15 ladies present. All ladies came dressed in red and a special valentine draw was held to see who would be the "Dame de Coeur" for the evening and the lucky lady was Evelyne Secours.

Preparations are in the works for the craft exposition on March 14, 15, 16 in St. Albert. Ladies are asked to bring their articles for judging at the March reunion.

Craft prize was won by Madeleine Aubin.

Birthdays for February are Hilda Brunet, Rosa Beriault and Irene Quenneville.

The winner of the gros lot prize was Hilda Brunet who was present and door prizes were won by Violette Lacombe and Lucie Dumouchel.

A delicious lunch was enjoyed by the ladies before they returned home.

* * *

On Friday students at Ecole Ste. Marie enjoyed different activities, some went skating and bowling, others enjoyed hockey and broomball on the school rink, while others went skiing at Rigaud and I had the occasion to take a group snow sliding at Piedmont.

The children really enjoyed themselves. Even parents and teachers took turns coming down those hills. Just ask Monique Quenneville and Lucie Dumouchel about one of their experiences coming down one slide.

Everyone returned happy but very tired and no, I didn't try those hills.

* * *

Birthday wishes going out to Crystal Pilon Feb. 7; Leonard Seguin Feb. 8; Jean-Joël Trottier Feb. 11; Marie-France Bourgon Feb. 12. Happy anniversary to Philippe and Betty Bourck on Feb. 11.

* * *

Food for thought: Families, you are the salt of the earth and the light of the world. Families, if you lose your flavor, if you do not shine, what will happen to our world?

God bless and have a safe week.

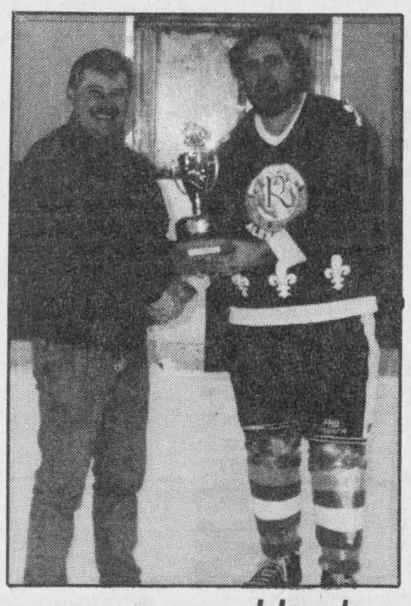



Hockey heroes

The 'A' and 'B' winners of the Green Valley Optimist annual hockey tournament, played Jan. 20 and 21, are shown above. At left, representing the 'A' team, Alexandria Richelieu Club captain Norman Menard accepts the trophy from Optimist president André Menard. At right, Alexandria Optimist Club captain, Michel Seguin, receives the 'B' prize on behalf of his team.

PIGEON DECOR
FEBRUARY PROMOTION
25% OFF
• WALLPAPER
• BLINDS
• CURTAINS
• BEDSPREADS
525·5541
13 MAIN ST. S., ALEXANDRIA

HEARING TESTS IN ALEXANDRIA
monthly service clinic
Thurs., Feb. 17
at the
Community Nursing Home
92 Catherine St. East
CALL TOLL FREE
1-800-267-9697
for your appointment
Registered O.H.I.P. Vendors
ROB MEAGHER
HEARING AID SPECIALIST
Supplier of leading makers of Hearing Aids.
Servicing to all makes of hearing aids.
Department of Health authorizer and vendor dispenser.
DAVIDSON HEARING AID CENTRE LTD.
Hearing aids are partially funded for Ontario residents
343 McLEOD ST. OTTAWA 1-233-4374

ADAMS COMPUTER
Invest In A Learning Experience
Upgrading Performed on Present Systems
HARDWARE and SOFTWARE
Installation and Sales
For Service and Quality Products
936-8357
41-tf

February is Heart and Stroke Month
HEART AND STROKE FOUNDATION OF ONTARIO
Please give.
Improving your odds against Canada's # 1 killer.

MacEWEN PETROLEUM INC.
2% MILK
4 L Bag With 30 L Fill Up
Limited Time Only
1.99
Without 30 L Fill Up
2.99
Check Our Selection of 500 Movies!
MONKLAND
Stop in and meet our new operator
Maureen MacEwen
at "The Family Store"
Ethanol Gasoline Available
Intersection of Hwys #43 and #138

POULIN
CUSTOM CABINETS
Custom Built Furniture At Affordable Prices
Wall Units
Bedroom Sets
Kitchen Cabinets
RR #2, Green Valley
525-2645

"Oh, give me a home... Where the buffalo roam..." and I'll show you a homeowner who didn't advertise for a good housekeeper!!

Business and Professional Directory

Construction

SAUVÉ CONSTRUCTION
Specializing in pardging cement flooring patios and steps
Also carpentry hardwood floors renovations and drywall
(613) 874-2785

J.A. Hamelin Construction
New Home Construction
Additions, Roofing, Renovations and Basement Finishing
347-3186

Electronic Service

LADOUCEUR ELECTRONIC SERVICE
With 25 Years' Experience
•Television •Stereos •Towers
•Antennas •Rotors, Etc.
20389 Luc St., P.O. Box 107, Green Valley
(Going south on Hwy 34 passed Roy's Garage, 1st right)
(613) 525-3695

Insurance

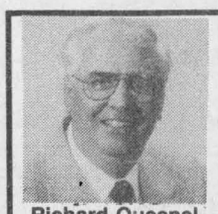
Richard Quesnel
Quesnel Insurance and Investments
92 Kenyon Street, Alexandria
Office: 525-1263 Home: 525-2322
• Life
• Disability
• Employee Benefits
• RRSP • RRIF
• Investment Funds

A SPACE THIS SIZE CAN BE YOURS
13 WEEKS $260

Construction Services

JOHN HAGEN CONSTRUCTION
•Home Building •Renovations & Additions
•Custom Planning
R-2000
ONTARIO NEW HOME WARRANTY PROGRAM
525-5508

Energy Products

FUTURE ENERGY PRODUCTS
Pellet & Gas Stoves
Stove Accessories
Wood Pellets in Stock
Hwy #2
1 mile East of Glen Walter
613-931-3115

Kitchens/Bathrooms

Professional Kitchen Designs
Call Mario Richer, 18 yrs exp. for personalized service
Kitchens & Bathrooms
Available in large assortment of wood products and melamine, country and modern style.
ALEXANDRIA BUILDER'S SUPPLIES LTD.
Home hardware building centre
580 Hwy. 34 525-3151 or
Alexandria, Ont. 525-4681
Residence 525-3810

Well Drilling

WELL DRILLING
SINCE 1956
Water Source
Heat Pumps
Pools & Whirlpool Spas
BioGuard Computerized Water Analysis
410 SEVENTH ST. W.
CORNWALL
Call Collect 933-0411

Custom Sawmilling

VOGEL CUSTOM SAWMILLING
Turn logs into valuable lumber
Great for structures under 6,000 sq. ft. and for all finishing
WE DO EXCAVATING, ETC.
—SNOW REMOVAL—
RR #1, Williamstown 347-7158

Farm Supplies

G.&J. YELLE INC.
SALES & SERVICE
STABLING, FEEDING & MANURE SYSTEMS
•Butler & Ideal Equipment
•Agri-Vent Ventilation
•Victoria Bins
•Silo Superieur
•Cote - Evacuair
Crysler 987-5336

Land Surveyors

Ron M. Jason Surveying Ltd.
ONTARIO AND CANADA LAND SURVEYORS
Consulting Office
2 Kenyon Street West, Alexandria, Ontario K0C 1A0
Phone
(613) 525-2309
or toll free to Prescott 1-800-561-1905
Manager: Kenneth J. Ketchum, B.Sc., OLS
Hours: Thursday 9:00 a.m. - 12 noon

Wood/Heat

HAWKESBURY CHIMNEY SWEEPS
Professional cleaning, repairs, inspection & consulting services
FULLY INSURED
Call Edward McDonald
525-4022

STIHL
Chainsaws
Sales & Service
Trottier
Sales Centre
Hwy 34, South
Alexandria
525-1925

Driving School

CLASS D-Z
DRIVER/TRAINER FOR HIRE
By the hour or contract
10 years commercial driving experience, clean record, bilingual
CALL EUGENE
525-4513

Engine Repairs

LANCASTER SMALL ENGINE REPAIRS
Lawn & Garden Equipment
Chainsaws, Snowblowers, etc.
Last House on Oak St.
Prop. Allan Flaro
347-2610

Floors

HERITAGE HARDWOOD FLOORING
Installation - Refinishing
Sanding - Staining
Free Estimates
525-0055
"Quality is our commitment"

Furnace Services

DENIS JOANETTE
•Oil furnace service and repairs
•Fast, efficient 24-hr. service
•Installation
525-4915

Land Surveyors

HAZEN MELDRUM LIMITED
ONTARIO LAND SURVEYORS
Cornwall Office
Hazen Meldrum
N.S.L.S., O.L.S.
Tel: 932-8124
Winchester Office
W.J. Johnston
O.L.S.
1-800-268-6915
FAX (613) 774-2356

Wood/Heat

SUNWORKS
WOOD HEATING
PELLET STOVES
EARTH ENERGY HEAT PUMPS
1466 Hwy 34, Hawkesbury
(613) 632-0456
Res: Dalkeith 874-2293
EnerMark
The Electricity People

Purcell Pete stays in from the cold



Glen Walter
by Ron Holla
931-2658

The deep freeze has returned to Glen Walter with the recent weekend of relatively balmy temperatures now only a memory. Even Glen Walter's resident groundhog, Purcell Pete, couldn't be bothered coming out of his hole to check for the sun — it was too darned cold for him.

Still we residents of the Glen and Summerstown areas can take heart — according to the calendar, there are only 42 days or so before the official start of spring.

A glimpse in local supermarkets confirm this — daffodils for sale. Just be sure to bundle them up warmly if you're buying them to take home to your sweetheart for Valentine's Day.

Heart and Stroke

Speaking of Valentine's, February is the annual fundraising month for the annual Heart and Stroke Foundation and Glen Walter's own canvassing team are hard at work seeking your donations.

According to Ernie Spiller, chairman of the Glengarry Chapter of the Heart and Stroke Foundation's 1994 person to person campaign, now is the time to contribute. People wishing to help or give can contact Wilf Maloney, Glen Walter canvassing team leader or Ernie Spiller at 931-1723.

Rabbit Hunt Two

Just when the rabbits of Glen Walter and Summerstown thought it was safe to poke their heads up out of the snow with the conclusion of the Glendale rabbit hunt in January, another hunt has been announced for Feb. 26, 1994 by the Blue Anchor Fish and Game Club.

Bob Chadwick, club president, stated teams are being asked to participate in the second annual hunt to a maximum of 60 teams of two individuals each. Prizes will be given for the largest rabbit, the most rabbits caught to a maximum of six and the most weight of rabbits caught. Other prizes are also available.

Chadwick added that the cost for entry is $20 per team and interested persons are asked to contact him at 931-2207.

So let the rabbits beware.

Winter Camp a Success

The Arctic Games and Winter Survival Skills camp held on Feb. 4 and 5 at Camp Komatik and hosted by First Glen Walter Scout Troop was a great success according to Joanne Marion, group committee chairperson.

"We were blessed with a beautiful clear day with the temperature a balmy minus 10 degrees," she said. "Most of the youth who participated camped out at least one night."

The winners of the Komatik Participation Trophy for the Scouts were Second Ingleside with Scouts Kevin Wylemans, Andrew Allingham and Mark Kyte taking top honors. Second Ingleside also won the Participation Trophy for Venturers with Ryan Eldridge and Sarah Neville announced the winners. Both groups are led by Mimi Souci.

The second place winner was the Fourth Cornwall Scout Troop comprised of Andrew Biggar, Kevin Cracknell, Brock Abraham, Lei Thompson and Evan Halliwell.

Marion stated that 21 youth and nine adults attended the weekend.

Weight Watchers
25th ANNIVERSARY
Community Meeting
10 Weeks Prepaid
in
Alexandria
at the
Glengarry Sports Palace
MacDonald Blvd.
Tuesday February 15, 1994
6:00 p.m.
Call 1-800-267-9939
Bring this ad and receive a free gift when you join.

UCW learns of Jesus' 'Forgotten Followers'



Glen Sandfield
by Lorna Chapman
874-2408

The women of the Glen Sandfield UCW met at the home of Sara G. MacMillan on the first of February with 12 members and guests present.

Nancy Campbell was devotions leader. She chose to introduce the new study book Forgotten Followers. These are stories of the little mentioned women who ministered to Jesus and his disciples during their travels.

All during Jesus' ministry there were women who gave their lives to his service, probably cooking, and doing laundry for them, we surmise.

To the bitter end, it was the women who were there at the foot of the cross. It was to women that Jesus first revealed himself after his resurrection. It was women who discovered that the stone had been rolled away, and that Jesus was gone from the tomb.

They tried to tell of the wonder they had seen, but of course, in those times when a woman was not permitted to give evidence in court, who would believe that fanciful story of a risen Lord . . . from a woman?

We all know that it was true now, but then . . . Thinking of them, those women, they knew that they were not bound for Jerusalem for a picnic, they would have realized that Jesus could very well die there.

They went, prepared to stay by him no matter what happened. It is mentioned also that the only ones who ministered to Jesus were women and angels.

The study will continue with each worship leader taking the book to use in her devotional period at each meeting, if she so chooses.

The business portion began with the members purpose and the reading of the minutes of the November meeting as the December meeting is purely a devotional and social gathering.

During the minutes, secretary Nancy Campbell reminded the group that Glen Sandfield has devotions in April for the UCW Presbyterial meeting in Ingleside.

Margo MacRae gave a satisfactory financial report and read a letter from Africa, where our foster child lives.

Topographical details that were very interesting that had never been fully described before made the members much more aware of how things are in Berkino-fasse.

The World Day of Prayer meeting will be hosted by the Glen Sandfield UCW this year and the planning meeting for the seven churches will be held at the home of Nancy Campbell on Wednesday afternoon at 1:30 p.m. in February.

* * *

Both Della MacDonald and Gloria Benedict have birthdays and we wish the two sisters a very happy birthday and many good wishes for their special days.

* * *

This is the Heart and Stroke Association of Ontario fundraising month.

We still do not know that cause of 90 per cent of high blood pressure or all the causes of hardening of the arteries.

Investigating these causes is the key to ending early death and disability from heart disease and stroke in Canada but research costs have tripled in the last 10 years so they are able to do less and less. Please give generously when your canvasser calls.

* * *

Christian Women meet in February when there will be a Valentine theme and a most interesting program of music and a speaker. Call me for more information.

OPEN 7 DAYS, 5 NIGHTS
MONDAY-FRIDAY 'TIL 9 P.M.; SATURDAY, 9-6 P.M.
SUNDAY 11-5 P.M.

½ Price HERSHEY® CHOCOLATE VALENTINE HEARTS

VALENTINE PHOTO HEART REG. 10.99 5.49 300 g

Oh Henry! VALENTINE OH HENRY HEART REG. 4.69 2.34 150 g

VALENTINE CHERRY OR SOLITAIRE HEART REG. 11.99 5.99 300 g

CINNAMON HEARTS 99¢ REG. 1.99 454 g

HUMOROUS HEARTS 1.84 REG. 3.79 75 g

VALENTINE'S CARDS 1.49 * INCLUDES: MICKEY, MINNIE, CABBAGE PATCH, DINOSAURS, X-MEN, CRASH DUMMIES ETC. PKG OF 32

205 PCE. VALENTINE'S ACTIVITY BOOK 1.99 * INCLUDES: VALENTINES, STAMPS, ENVELOPES AND SPECIAL HEART

VALENTINE'S PLUSH 2.99 * ASSORTED PLUSH BEARS OR PUPPY DOGS.

GIANT TIGER

Old Dutch LAUNDRY BLEACH 3.6 LITRE 88¢

Nelson Mars HERSHEY. Nestlé CHOCOLATE BARS ASSORTED 2/88¢

MEMOREX VIDEO TAPE T-120 VHS 2.49

WITH THIS COUPON
Cashmere BATHROOM TISSUE PKG OF 4 58¢
LIMIT 1 COUPON PER CUSTOMER
VALID UNTIL SUNDAY, FEB. 13/94

WITH THIS COUPON
HABITANT HOT CHICKEN SAUCE 398 ml 57¢
LIMIT 1 COUPON PER CUSTOMER
VALID UNTIL SUNDAY, FEB. 13/94

WITH THIS COUPON
Palmolive DISH LIQUID SOAP 950 ml REGULAR OR SENSITIVE 1.88
LIMIT 1 COUPON PER CUSTOMER
VALID UNTIL SUNDAY, FEB. 13/94

BABY WEEK

FEATURES
INFANTS, TODDLERS, OR BOYS AND GIRLS 4-6X
POLO PYJAMAS
CHOICE OF PRINTED TOPS WITH CONTRASTING SOLID COLOURED BOTTOMS. INFANTS 0-24 MOS. / 2-3X AND 4-6X
YOUR CHOICE 3.99 ea.
COMPARE UP TO 6.99

KOOCHEES® Plus ULTRA DIAPERS
SAVE AN EXTRA 1.00 THIS WEEK
FOR BOYS OR GIRLS YOUR CHOICE
5.88 REG. 6.88
WITH WETNESS INDICATOR
30 MEDIUM OR 20 LARGE
COMPARABLE QUALITY TO LEADING BRANDS

INFANT STRETCH SLEEPERS 2/$5
POLY/COTTON STRETCH TERRY SLEEPERS IN A CHOICE OF COLOURS. S.M.L.

SALE ENDS SUNDAY, FEB. 13th/94 * = GIANT TIGER EVERYDAY LOW DISCOUNT PRICE.

STORE HOURS:
OPEN SUNDAY, 11 TO 5 P.M.
MONDAY TO FRIDAY, 9-9; SATURDAY 9-6 P.M.

WE RESERVE THE RIGHT TO LIMIT QUANTITIES. ALL PRODUCTS DESCRIPTIONS ARE BASED ON MANUFACTURERS REPRESENTATIONS. GIANT TIGER (TIGRE GEANT) AND GIANT TIGER DESIGNS ARE THE TRADE MARK IN CANADA OF GIANT TIGER STORES LIMITED. DUE TO ADVANCED PREPARATIONS OF THESE ADS AND DELIVERY PROBLEMS THAT MAY OCCUR FROM OUR SUPPLIERS, ALL ITEMS MAY NOT BE AVAILABLE IN ALL OUR STORES. WE APOLOGIZE FOR ANY INCONVENIENCE THIS MAY CAUSE OUR CUSTOMERS.

595 MAIN ST. SOUTH
ALEXANDRIA