Roy's
Eight Time Winner of the President's Triple Crown
Green Valley Internet: www.roys.on.ca 525-2300
PONTIAC BUICK GMC

THIS ISSUE:

MAYORALTY PLATFORM TONIGHT: Page 5

REBELS ACQUIRE DUVAL FROM GLENS : Page 13

CHEV-OLDS TITLEY ALEXANDRIA, ONT.
REMEMBER: If you don't shop Titley's You may pay too much
Hwy 34 S Alexandria 525-1480

The Glengarry News

Volume 109, No. 44 ALEXANDRIA, ONTARIO. WEDNESDAY, NOVEMBER 1, 2000 80 CENTS (INCL. GST)

GLENGARRY IN BRIEF

Support food bank and get a free sub

It's one of the best deals around.

St. Vincent-de-Paul Society is asking residents to bolster their food bank supplies this Saturday.

In exchange for a few cans or boxes of non-perishable food brought to the Alexandria Subway on Main Street, across from YIG, donors will receive a six-inch sub for free.

A day for remembrance

Sunday, Nov. 5 marks the beginning of National Veterans' Week which will culminate on Remembrance Day Nov. 11 and the two-minute wave of silence at 11 a.m.

The two-minute wave of silence was introduced last year, to substitute the one minute of silence during previous years. This will be observed all around Canada.

In a letter to *the News*, Joan MacDonald from the Royal Canadian Legion of Alexandria wrote:

"Time has eroded yesterday's memories and that is why the Legion still seeks to perpetuate the tradition of remembrance. Nov. 11 is a time to think of our heritage – a heritage based on freedom. It is a time to remember that freedom is always earned, and that sometimes it must be defended."

The Alexandria branch will hold a service on Nov. 11 with what is known as the two minute wave of silence at 11 a.m. at the cenotaph on Main Street

There will also be a service for school children held at the Legion at 11 a.m. on Nov. 10.

The Lancaster Legion will be marking Veterans week with a formal dinner at the Legion building on Friday. The dinner will be for Legion members only and will include a toast for fallen comrades as well as awards to honour members who participated in the community and Legion work.

The Lancaster branch will also go around Williamstown and Lancaster door-to-door and to stores selling poppies.

There will be two ceremonies on Nov. 12: one in Williamstown and one in Lancaster.

The Williamstown ceremony will start at 11:30 a.m. at the cenotaph there. The Lancaster ceremony will begin at 2 p.m. at Lancaster's cenotaph.

Stork Market Report

*Sept. 17 - to Yvon and Louise (nee Seguin) Jeaurond, a girl, Jasmine Marie Noëlle

*Oct. 5 - to Darrell and Shirley (nee Van Loon) Hay, a girl, Sara Olivia

*Oct. 10 - to David and Chantal (nee Valade) Chaddock, a girl, Andrea Hope

*Oct. 11 - to Kent and Sherri (nee Cooney) MacCaskill, a girl, Grace Catherine

*Oct. 12 - to Hubert and Nathalie Gauthier, a boy, Nicolas Daniel

*Oct. 27 - to Michael and Lisa (nee Cameron) Crack, a girl, Dana Elizabeth

Glengarry babies in 2000:

Boys: 46 Girls: 48

Community policing in town stalled

By Jason Magder
News Reporter

Alexandria won't be getting a community policing project, at least not this year.

Gerry Fralic, the chair of the Lochiel Ward Community Policing, which has been around since 1993 has now twice had the idea to bring her project into Alexandria, and has failed to see it through on both occasions.

"I had a meeting in Alexandria in June, and only three people showed up to volunteer to be on the board," Fralic said.

The Lochiel Ward Community Policing has 15 members on its board. The group brings issues of public safety to the public.

It is a volunteer organization that works with the Ontario Provincial Police and a police officer attends every meeting. The group acts as a liaison between the public and the police and invites the general public to bring in their safety concerns. And when possible, the group gets a guest speaker to lecture on a safety issue.

The most recent meeting, held in Glen Robertson on Oct. 19 was about safety near trucks on the highway. Guest speaker George Harland, a truck driving instructor, talked about the blind spots of trucks and how well (or badly) trucks can see passing cars. He also showed two videos on the subject. Twenty people attended the meeting.

Meetings alternate each month between the Glen Robertson Social Centre and Dalkeith's Optimist Hall.

Fralic had the idea to try out community policing in September but scrapped it when she felt that it would be very difficult to find volunteers because of the upcoming election.

"I feel that the people in Alexandria don't want to get involved. They're already involved in so many other things, that I think people have very little time left."

Fralic said she would go to Council in January to try to get public funding. At that point she will try again to find the interest necessary to get the project going in Alexandria.

The project is currently suffering from a sever lack of funds. The group is dependent on a donation jar, put at the front of the room during meetings, for its funds. As a result there are very few funds available.

However there is a solution in the works. Fralic will be applying for a government grant of $30,000 next year. In order to qualify for the grant, however, Fralic's group needs Council's help to purchase liability insurance.

The group would use the cash to put out a pamphlet on crime prevention. The group has also talked about using the money to organize a surveillance group.

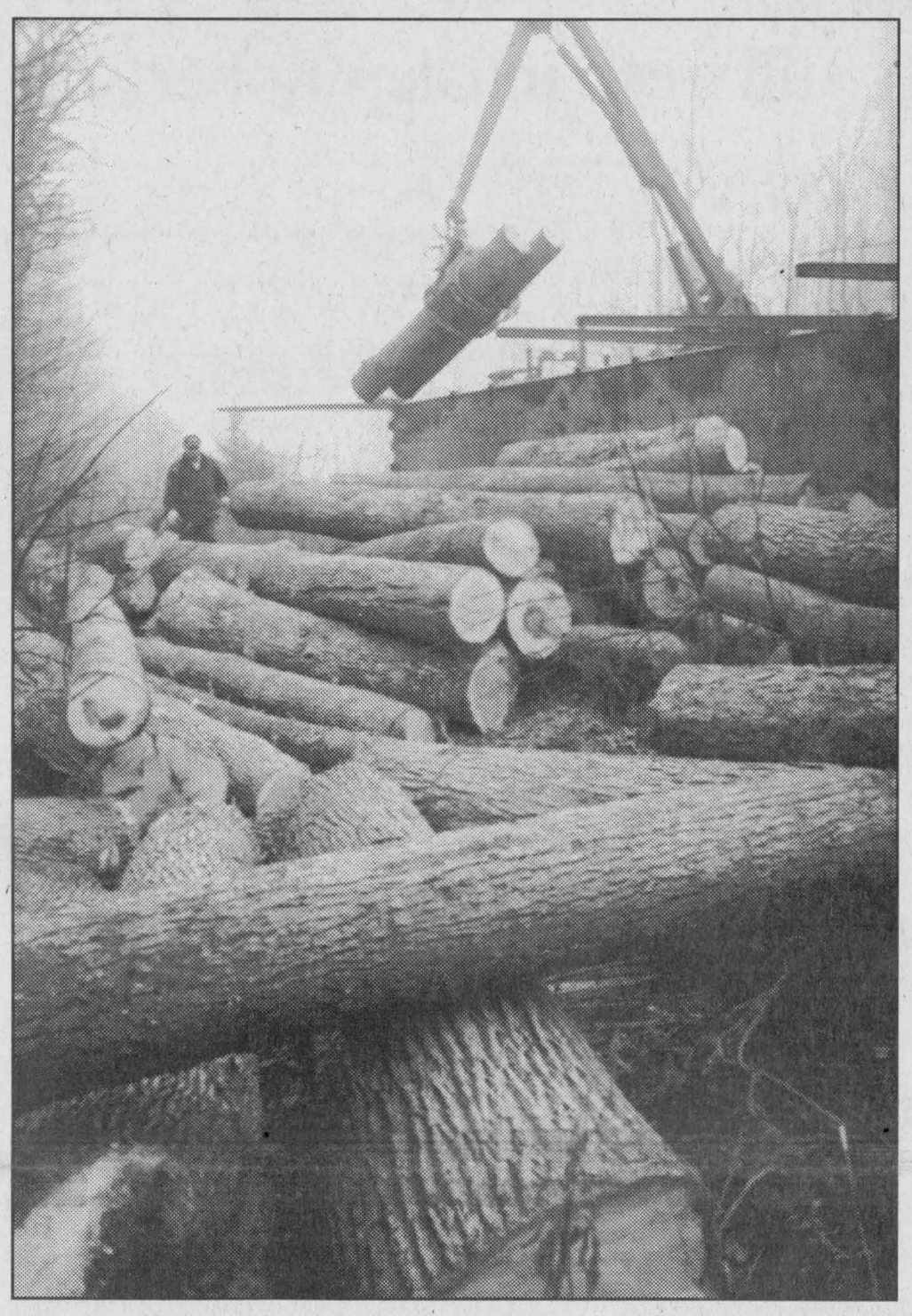

Spillage

A 1995 Freightliner tractor-trailer, loaded with logs bound for the Dalkeith sawmill, flipped onto its side Thursday morning while northbound on Macks Corners Road, southwest of Dalkeith. The driver was taken to hospital with minor injuries. The load was picked up by the owner of the truck and reloaded onto another trailer. OPP said the investigation is ongoing.

Staff photo - Greg Peerenboom

NDP candidate ready for Boudria

By Jason Magder
News Reporter

While Guy Belle-Isle is a relative newcomer to politics, he feels his honesty and his dedication to better social welfare for the area will be his best assets.

And he's not overwhelmed by the Liberal incumbent.

"Don Boudria also started with little experience, so you have to start somewhere. I feel that my involvement in all these committees in my community have shown me some of the ropes," Belle-Isle said.

Belle-Isle is a long-time community activist. He sat on the board and was president of the Prescott-Russell Legal Clinic as well as worked to get the town of Hawkesbury to stop spraying pesticides on its land and a founding member of the Hawkesbury Central Food Bank.

"In March 2000, there were over 700,000 people going to food banks in Canada, when we're in the middle of our greatest economic boom of our century. It makes no sense," Belle-Isle said.

"I know that the people here have always elected a Liberal MP, but at the same time

(Continued on page 2)

Cable Internet by Christmas

By Jason Magder
News Reporter

Glen-Net Communications is going to be offering new high speed Internet service to Glengarry residents by the end of the year.

In addition, an Internet service provider, Cornwall District Communications will be offering to businesses fibre optic service in the towns of Alexandria and Green Valley by the end of December.

This is made possible by Regional Cablesystems, which distributes to a large portion of the Glengarry area. The company has been updating its network to allow it to provide fibre optic cable service and cable Internet. The company is currently in the process of updating the wiring in Alexandria and Green Valley. They will then sell the service to local Internet service providers, of which Glen-Net and Cornwall District Communications are the first to cash in. Glen-Net offers residential services such as the current dial-up access and upcoming cable Internet. CDC concentrates more on the commercial side, offering Fibre-Optic cable Internet and wireless Internet, which is transmitted by microwave emissions.

"But everywhere we will be offering service, we will have at least two (Internet service providers)," said Dimitri Stathis, president of Regional Cablesystems. "It's like long distance where there is one wire and many different companies offering services."

Fibre optic service connects a high-capacity cable into a home or business and provides a converter which enables the wire to plug into a computer network or ethernet card.

Fibre optic Internet service offers its users a speed of 600 Mb (Megabit) per second, or 60 MB (Megabytes, roughly 10 Megabytes = 1 Megabit). This speed is 50 times faster than most cable and wireless technologies. However fibre optic cable is expensive, costing from $200 to $600 monthly, plus potentially a large cost for installation, depending on the distance a customer is from the wire.

As a cheaper alternative, Glen-Net Communications will be offering cable Internet at prices comparable with other cable Internet companies, although its part-owner, as well as owner of CDC, Eric Covington, would not say exactly what those rates would be.

The cable service would allow users to receive information at two Mb (Megabits) per second and 512 Kb (Kilobits) per second to send information.

"Basically it's forty times faster than the fastest dial-up connection," Covington said. "For a business you can run multiple work stations at one time. If you have a Local Area Network, we can set it up so that they all share the high-speed circuit."

Regional Cablesystems plans to expand its cable Internet service and Fibre-Optic network to Maxville, Avonmore, Finch and Crysler by the spring of next year. Areas north of the 417 like St. Isidore down to Hawkesbury could expect the service within a year to 18 months, Stathis said. Vankleek Hill and Lancaster are not in Regional Cablesystems' territory.

Lancaster residents should not hold their breaths waiting for cable Internet. The company that provides cable to that area is Cogeco cable, unlike Alexandria and Green Valley, who have Regional Cable systems as their provider.

Cogeco is currently in the process of updating Cornwall's wiring, as well as Ingleside, Long Sault, and Lakeview Heights. The company will flip that switch in the beginning of next year.

"Lancaster won't be connected as part of that phase of construction," said Ken Smithard, director of consumer sales and marketing at Cogeco in Burlington, Ontario.

"It's in the process of being planned. We're working aggressively towards it. But there is no firm date yet."

CDC also provides wireless Interne t service to the

(Continued on page 2)

Municipal Elections 2000

Campaign concerns galore

By Greg Peerenboom
News Editor

Water quality, crime, lawyer expenses and recreational facility management were topics of concern on Oct. 25 during a very well attended, first all-candidates meeting for North Glengarry Township Council.

Judging from the voters' reaction – almost all applause – to many of the candidate's responses, the eight candidates did not slip up during the question and answer session.

The Q&A, which followed three-minute speeches by the candidates, had the potential to get off to an explosive start.

The first question, posed by Ron St. Denis, was a potential bombshell for mayoralty contender Mike Depratto.

St. Denis was concerned if the Glengarry Sports Palace was being run adequately. He also pointed out its operation has "improved a lot" since a 1986 provincial inquiry took place that, among other tasks, investigated the role of then manager Depratto.

Depratto acknowledged that changes were made after the inquiry released its report – but he also highlighted positive aspects before the inquiry.

He said sports palace had about $250,000 in reserves and had succeeded in building soccer and baseball fields.

Depratto also noted that recommendations, such as charging rental fees for the hall and turning the bingo over to sports organizations has resulted in less revenue.

And in the two years since his arena manager position was terminated by Crack and the current Council, Depratto said the arena has suffered.

"Nine o'clock, nine thirty at night, Mr. Ron St. Denis you can come here and get ice time.

"The recreation facilities under my management will be improved because of my many years working in the recreation department."

One of Depratto's opponents, Bill Franklin, commented little, saying he doesn't have the background in this field, but he promised recreation would be under constant review.

However, Mayor incumbent Grant Crack refuted the suggestion that sports palace is faltering.

He said revenue is slightly down, from $247,000 in 1997 to $242,000 in 2000, but that its operation is better and more cost efficient.

(Continued on page 3)

In depth, but civilized

By Sue Harrington
News Correspondent

Discussion ran the gamut from geese problems to perceived conflict of interest, but the South Glengarry all-candidates meeting at the Resto-Bar in Green Valley on Monday night was a civil affair.

Moderator Robert Poirier and timekeeper John Peters kept tightly to a pre-determined schedule which reined in tempers of the 50 or more people in attendance. All candidates were also given the opportunity to answer all questions, thus diffusing what could have been a battle of individuals.

The meeting brought together the four candidates for three council seats – Janette Abbey, John Lounsberry, Ian McLeod and Jim McDonell, as well as incumbent Reeve Charles Sangster and his challenger Dave MacDonald. Deputy-reeve Frank Prevost has been acclaimed to the post.

Present council members reiterated their accomplishments during the past three years: working together in the newly amalgamated South Glengarry; weathering the ice storm of 1998 just days after taking office; enhancing fire protection with the building of a new firehall in Lancaster and the purchasing of new firetrucks; improving landfill sites; lobbying governments for funding for the new municipal hall, the Lancaster Sewer and Water Project, and the bike path along County Road 2.

"In three years we have accomplished much," said Sangster, who

(Continued on page 3)

RCA The Price is Right
$30 MAIL-IN REBATE
F32668 32" diagonal
•High-Performance Video System with 765 Lines of Horizontal Resolution
•3-Line Digital Comb Filter •Colour Picture-In-Picture
•Audio/Video and S-Video Input
•GUIDE Plus+ GOLD On-Screen Program Guide
•Master Touch® Universal Glo-In-The-Dark Remote
RCA Changing Entertainment. Again.
MARCEL TV-FURNITURE
COUNTRYWIDE
FREE DELIVERY
369 Main St., South Alexandria 525-3692

Two Alliance nominees want challenge

By Greg Peerenboom
News Editor

While acknowledging that toppling current MP, Liberal Don Boudria, from his post will be difficult, both nominees for the Canadian Alliance Party said the effort must be made.

With about 25 Alliance members on hand Monday evening at the Glengarry District High School library, candidates Sebastian Anders of Cumberland and Jacques Parent of St. Eugene were unanimous in their portrayal of Prime Minister Jean Chretien and his lieutenant, House Leader Boudria.

Both said the Liberals – or Lieberals as Anders called them once – were guilty of putting their own supporters first before addressing the needs of the residents.

But other than agreement that the Alliance is the only true representative of ordinary Canadians and that old-line parties, including the Progressive Conservatives, were self-serving, they did differ on many aspects.

Both come from very different backgrounds.

Although he is 61, Anders only began raising a family and has become settled. Before, he travelled extensively and held many jobs from the mid 1960s well into the 1990s. He married in 1992.

Anders said this experience was even more beneficial than getting a formal university degree, as it taught him about everyday people and enlightened him about political systems.

Parent, 36, is also a fairly recent arrival to Eastern Ontario. Born and raised in the Eastern Townships, he moved to St. Eugene about three and half years ago.

But other than being new to the area, Parent has stayed with the same employer, Ontario Hydro, for 11 years, raising five children with his wife.

The two also differed in their outlook on some issues if one or the other were elected.

For example, Parent said he would vote according to his conscience rather than obey the wishes of the leader, Stockwell Day.

Anders said as MP he would have a contract with the electorate and so would follow their wishes.

Both expressed their unwavering commitment to the Alliance platform of substantially lower taxes, paying down the debt quickly and maintaining health care guarantees.

This belief, they said is why they are willing to tackle the well-established Liberals in Glengarry-Prescott-Russell.

A few members present expressed concern about possible backlash from some residents if they found out they were Alliance supporters.

Both candidates were surprised that pressure could be placed on residents with different views.

The local Alliance association will hold its candidate selection meeting this Thursday, 7 p.m. at the J.R. Brisson Arena in Casselman.

McLennan Drain still fresh in Glen Robertson

By Jason Magder
News Reporter

After alluding to the issue all night, one hour and a half after the all-candidates meeting began last Thursday in Glen Robertson, the question was finally asked.

The question from the floor was why there was a big controversy about the R.F. McLennan Drain and if it all could have been avoided.

Mayoral candidate Bill Franklin was the first to answer and he stood by his council's decision.

"I am surprised it took the question that long to get to the floor," Franklin said. "I came to a couple of conclusions. One was that it had gone on too long, that it was damaging to the community and it was increasing in price with every day that went by. My conclusion was that it should be brought to a close as economically as possible. I supported Mr. Crack and on the way he solved the matter and still do."

Franklin also said that although no one is happy with the settlement, it's time to put the issue to rest.

"Children point fingers, mature people don't. I refuse to say that one side was right and one side was wrong."

Mike Depratto is the only mayoral candidate that did not serve on the previous council and therefore he was able to criticize the decision that was reached.

"I would have liked to see a court settle that problem," Depratto said. "If it had gone to court, I'm sure everybody would have felt more comfortable than having a motion put on a table and be approved, that a certain amount of money be paid."

Incumbent mayor Grant Crack said not going to court saved the community a lot of money.

"The taxpayers in Lochiel in my opinion got a very good deal out of the settlement," Crack said. "Had this gone to court, you'd have had at least $200,000 in legal fees. It was a good deal, and they could have gotten twice as much as they did in the settlement."

Deputy mayor candidate Maryanne Kampouris confessed she was not very familiar with the issue.

"I don't know the issue thoroughly. I didn't live in the community at the time it was an issue. Over the next few years if we have to deal with subsequent amalgamations, these types of issues will again reoccur. So we have to be very careful not to squander money."

Her rival, William Hagen, said the issue has been thoroughly examined and its time to put the issue behind the community

"We've read it all. We've seen it all. We've heard it all," Hagen said. "This particular issue tore the community apart. I don't think anybody came out way ahead in any way. We have to start today with unity."

Ward candidate Ron MacDonell spoke of his experience with the drain problem.

"One point I'd like to make is that in conversations with the judge, he told me that Lochiel Township was always fair, was reasonable with this part of McLennan drain," MacDonell said. "We did our best to try to settle it and whatever we did was pretty well turned down."

His opponent, Claude Massie, thought that Lochiel Township should have settled the issue when it had a chance eight years ago.

"The cost of the drain up to now is more than half a million," Massie said. "We should have settled in 1992 for $22,000. I think it would have been a good deal."

Councillor-at-large candidate, Chris McDonell made only a brief statement on the issue.

"One thing I have to say is thank God it's over with," McDonell said to a smattering of applause. "If I'm elected to council and a similar problem comes up, I would try to solve it within the municipality. If not, I think I would let a judge decide."

Lionel Lustgarten, the other candidate for the at-large position said that he too would not let the problem get out-of-hand.

"If I am in Council in the future, I would like to make sure that unfinished business does not get left unfinished," Lustgarten said. "It's important we develop some kind of a schedule to make sure that items that can't be settled immediately at least constantly be brought forward."

Community in disarray

Jocelyn Menard asked the panel what they can do to bring unity back into the community which is currently very divided, in her opinion.

(Continued on page 3)

NDP candidate ready for Boudria

(Continued from page 1)

even though we've been sending Liberal MPs to Ottawa, our counties are still the poorest ones in Ontario. So maybe the Liberals are taking our counties for granted as de facto Liberal seats, and we're paying the price for that."

Belle-Isle added that the main reason he decided to run for the NDP is to provide a real alternative to the other parties.

"The Liberals have adopted Alliance policies," he said. "They can say that they believe health care is what makes Canada great, but when they decided to reinvest in health care it was still below what they were giving to provinces in 1993."

Belle-Isle also said that the federal government has let funding problems become dangerous which has resulted in the Walkerton water crisis.

"It is a provincial issue, but the Liberals have to come to the financial aid in different areas. We need the federal government to come up with guidelines that guarantee every Canadian, notwithstanding where they live have access to the same kind of health care, the same kind of quality of water," Belle-Isle said.

Cable Internet by Christmas

(Continued from page 1)

area around Alexandria. However, while that service might be faster than cable, it is significantly more expensive than cable or dial-up connections.

"But the very best service is fibre optic, especially if you're a business," Covington said. "Fibre is the most secure and most reliable. It's not subject to solar storms and electrical storms that disrupt wireless and cable service. Because fibre optics is glass which is non-conductive, a solar storm won't knock it out."

There is hope for the Lancaster-Williamstown area. CDC is currently in the process of bringing its wireless service to that area, and that too could be completed by the end of the year. CDC would offer 64Kb speed for $65.35 per month for residences and up to $589.67 for 1024 Kb. More prices and information are available at cdcfibre.com.

Glengarry Gatherings

Glengarry Starseekers will be having their next get-together at the home of Marc Lafleur, Nov. 4 at 7:30 p.m. Everyone is invited. Refreshments will be served. For more info, call Aprile or Richard at (613) 525-1541.

Bingo

Alexandria Fraternité Bingo this Friday at 7:30 p.m.

In memoriam

Mass celebration for deceased members of Fraternité, Nov. 2, 4 p.m. at Sacred Heart Parish.

Bridge results

The Alexandria Bridge Club results for Oct. 24 were: North/South – 1. Francoise and Bob Goven, 2. Viviane Campbell and Les Atinson, 3. Audry Blair and Muriel Smith. East/West – 1. Jeanine Bertiaume and Rene Belanger, 2. Barbara and Bill Cunning, 3. Gerrie Tibbels and Ron Allison.

Voter information

Federal election voter information cards will be mailed out Nov. 1-3. Nominations will close Nov. 6. Advance polls will be Nov. 17-18, 20. Revision ends Nov. 21, deadline for special ballot registration.

Bingo

Alexandria Lion's Club and Club Optimiste Alexandria Bingo at Glengarry Sports Palace, Alexandria every Thursday, 7 p.m.

Advance poll handicap van

Call Debbie Ashburn at 525-0914 if you are disabled and you need a ride to the advance municipal election poll on Nov. 4.

Astronomy

Roger Constant's LUCKY DOLLAR Food Store
Green Valley, Ont. 525-3081

Cut from Can. #1 AA Beef BLADE ROAST 2.59 lb. 5.71 kg.	GREEN ONIONS 3/1.00
Boneless PORK SHOULDER ROAST 1.39 lb. 3.06 kg.	BROCCOLI 99¢
Back Attached CHICKEN LEGS 69¢ lb. 1.52 kg.	CARROTS 5 lbs. 99¢
No Back CHICKEN BREAST 2.59 lb. 5.71 kg.	Bartlett PEARS 79¢ lb. 1.74 kg.
Sliced TURKEY BREAST 4.49 lb. 9.90 kg.	Granny Smith APPLES 99¢ lb. 2.18 kg.

Royale BATHROOM TISSUE 24 rolls 6.99	Campbell's MUSHROOM SOUP 10 oz 59¢	Cloverleaf TUNA In Water - 170 g 69¢	Five Roses FLOUR 2.5 kg 2.79	Skippy PEANUT BUTTER 250 g 2.49
Del Monte JUICE Tetra Pack 3x250 ml 85¢	Kellogg's FROSTED FLAKES 525 g 1.99	Del Monte FRUIT CUPS 4x142 ml 1.99	Betty 100% WHOLE WHEAT BREAD 675 g 99¢	Valley Farm FROZEN FRIES 1 kg 99¢

Prices in effect until store closing Sat., Nov. 4/00.
We reserve the right to limit quantities.

Christmas Has Arrived!
CHANDLERS LIGHTING 2000 LTD.
OPEN HOUSE Saturday, Nov. 4
Hot Apple Cider and Roasted Pecans Served!
Gifts and Crafts for everyone!
•Porcelain Dolls and Santas,
•Christmas Wreaths, Centerpieces and Decorations
•Framed Prints
•Scented, Votive, Floating Candles
•2001 Calendars
•UP TO 30% OFF LAMPS
3882, Hwy. 34 South, Alexandria 525-2824
With every $25 purchase you get a chance to win a 34" Old Fashioned Santa (Value of $240.00)

The Great Gaetan 3-Day Forecast
GAETAN'S CHIP STAND
Only Gaetan's can make you crave like this!
CALL AHEAD TO ORDER · 525-3345

THURSDAY	FRIDAY	SATURDAY
Mainly sunny. Low near 2. High near 14.	A mix of sun and cloud. Low near 3. High near 12.	Mainly cloudy. Scattered showers. Low near 4. High near 11. Probability of precipitation 40 percent.

BLOW-OUT SALE!
Starts Saturday, November 4th
20% - 50% OFF
TIES and SCARVES HALF PRICE
DAY JACKETS, PRINCE CHARLIE'S and KILTS on rack
$100.00 OFF Regular Price
TARTAN BLANKETS, CELTIC SHAWLS and T-SHIRTS: 30% OFF
CD's, CASSETTES, BOOKS: 20% OFF
SWEATERS, JEWELERY, CHINA: 40% OFF
PIPING and DANCERS SUPPLIES 25% OFF
TARTAN by the METRE 20% OFF
Hurry in now for best selection!
Danskin's SCOTTISH GIFT SHOP
Main Street, Maxville 527-2037
44-1c

ADVERTISEMENT

How to keep squirrels from raiding your bird feeder

To be realistic, it's almost impossible to thwart these pesky rodents. And, if it weren't for their voracious appetite and the fact that they scare away the very birds you're trying to attract, one might be tempted not to bother. They can be cute to watch.

In fact, there's a growing group of bird enthusiasts who have given up trying to outwit these furry bandits. Their motto is: if you can't beat 'em, feed 'em. And that's what they do. They set up a squirrel tray... far from their bird feeders... and tempt the squirrels with some food of their own. The trick is to find something that's tasty enough to keep the critters happy (perhaps dry, cracked corn) and cheap enough to keep the squirrel feeder well stocked.

Even if you've tried to distract them with their own feeder, you can be sure squirrels will still try for a snack at your bird feeders. The "it's always greener on the other side of the fence" principle seems to apply as well to these furry vacuum cleaners with tails. So you may still want to take some protective measures.

Know your enemy!

When it comes to planning your anti-squirrel defenses, it helps to know your enemy's strengths and weaknesses. For example, grey squirrels can jump almost four feet straight up. And that's from a sitting start! As for leaps from a roof, windowsill or branch to a hanging feeder, they can cover ten feet and more horizontally. Polished metal poles are like a stairway to the mother lode. And they can shinny up and dance across wires that would give Spiderman vertigo.



Felice Thayer, manager of Bird On A Wire, sports a "Squirrel Wanted" T-shirt and holds one the latest weapons in the Squirrel Struggle... a cage-protected tube feeder from Droll Yankee®.

As for weaknesses, we have yet to find any. All in all, squirrels are formidable foes! Nevertheless, you do have a number of weapons in your war chest.

Chemical warfare

One option is a product called *Squirrel Away*. It's made from hot peppers that you mix into birdseed. Because a birds taste buds don't perceive spiciness, they aren't affected. But squirrels are.

Walking the tightrope

You can also suspend your feeder(s) from a thin, taut wire stretched between two points. To foil the brave souls who learn to walk the wire, you can also put an empty plastic soda pop bottle at each end. These will spin when the squirrel tries to walk on them and they're too wide to jump over without falling off. However, one drawback with this approach is the difficulty you may have filling your feeders.

Throwing up a roadblock

Another good weapon is the baffle. A baffle is an object that squirrels can't get past on their way to your feeder. If the feeder is a hanging one, consider adding a Plexiglas™ cone or dome above it. Or if your feeder is pole-mounted, try a pole baffle. Mounted below the feeder, they are usually round disks that are designed to wobble. If squirrels do try to get around it, the disk tips and they fall off.

Grease is NOT a good idea

Never coat your feeder pole with grease to make it slippery. While this may work, it can also be very cruel. The grease gets in the squirrels' fur and they can die from hypothermia.

"Squirrel-proof" feeders

There are also a number of "squirrel-proof" feeders on the market. Some enclose the entire feeder in a wire cage that only lets birds get to the feed ports. Others use adjustable, counter-weighted doors to shut the feed ports when squirrels (and large birds) land on the feeder. There are even electrified feeders! These use a battery to produce an electric shock when a squirrel tries to feed.

For your anti-squirrel supplies...

If squirrels are raiding your feeders, *Bird On A Wire* is ready to help. They carry a full selection of baffles and "squirrel-proof" feeders.

Bird On A Wire is located at 19314 Dunvegan Road (one mile east of the village) and is open weekdays from 9:00 a.m. to 5:00 p.m., and Saturdays from 8:30 to 11:30 a.m.. To learn about their weekly special, give them a call at 527-5122 or visit them on the web at www.bird-on-a-wire.com



P.S. Looking for a unique Christmas gift for that special bird lover? *Bird On A Wire* has a flock of suggestions.

North Glengarry 2000



Although the discussion was mostly serious during the first all-candidates meeting, organized by the North Glengarry Community Economic Development Group, there were moments of humour as mayoralty incumbent Grant Crack draws a laugh while making a point. The meeting was very well attended, with almost all the seats taken. Staff photo - Greg Peerenboom

Campaign concerns galore

(Continued from page 1)

In 1997, it took $159,000 of municipal subsidies to finance the arena, but now that portion has been sliced to $58,000, he said.

Crack said the current Council didn't stop there. He alluded to the new redevelopment for the Island Park, improvements to recreational facilities throughout the township and the introduction of a summer day camp.

While he might have been put on the defensive on the recreation management issue, Crack had spade work defending his willingness to use consultants, especially legal advisor Alan MacKinnon.

Former Glengarry Memorial Hospital administrator Gerry Adams asked all the candidates if they would reduce the legal costs of the municipality and refrain from using legal counsel for nearly every issue.

Crack did not shy away from the question, but almost welcomed it, albeit to the consternation of some.

He listed the costs over the current Council's term, an amount that almost reached $900,000.

Murmurs of wonderment rose when he said MacKinnon's fees were $223,000.

"Yes, that's a substantial amount of money, but we could have sat on our hands here and done nothing," Crack said.

"We said we are going to be proactive, we're going to make tough choices, we're going to ask for advice so we're doing it right, so future councils don't have fiascos like the McLennan Drain or unpaid drainage bills from the former Township of Lochiel.

"Sometimes you have to spend money to save money."

He asked that voters consider the circumstances of combining four municipalities into one.

"It's not a fun thing to do but we did it."

However, Depratto countered by saying that municipal staff members are sometimes qualified to do the job without a lawyer.

"They were told to leave their jobs to their lawyer. Those were the fees that were exorbiant."

He said lawyers and consultants would be hired only when needed and not on a day-to-day basis.

"We could save money in that aspect."

While neither supporting or against Crack's case, as a current Council member, Franklin said there could have been more restraint.

"Did we need to spend that kind of money? We have emminently qualified staff that could be doing a lot of things that aren't being done."

He suggested that Council find out exactly what duties can or cannot be done without consultants or lawyers and then set up a policy.

"If we do need outside profesionals let's take a long hard look at choosing and hiring them.

At this point, other candidates voiced their opinion.

Deputy-mayor hopeful, William Hagen, said lawyer expenses could have been reduced if all the employees from the four pre-amalgamation municipalities would have been kept at least one year after North Glengarry was created.

(You) lost a lot of expertise and knowledge. Hence, you lost bills, papers, there was a big turmoil. That cost taxpayers a lot of money."

He recommended that one lawyer specializing in municipal affairs and a "local" lawyer be sought only occasionally and hired only by tendering.

Hagen's sole competitor, Maryanne Kampouris, agreed with Franklin that municipal staff need to be utilized more and research was needed to find out when a lawyer was actually required.

She disputed Crack's claim that money had to be spent to save money. She said two neighbouring townships had considerable less lawyer expenses even though they went through the amalgamation process also.

Crack did have a rebuttal for Depratto's claim that staff were told to leave the job for MacKinnon.

"At no time municipal employees were told, it was a council decision."

He also refuted Franklin and Kampouris' philosophy. He said Council was asked if they wanted to review MacKinnon's role and there were no takers. As for the other amalgamated townships, they reduced their budget considerably less than North Glengarry.

Former Kenyon Council member Gwen Morris asked about the condition of the township's four waste disposal sites and what action the candidates would take.

With new reports of E.coli in the hamlet of Lochiel, ensuring safe drinking water became the topic.

Depratto admitted he didn't know the specific status of the dump sites, but he agreed water is a major issue.

"We have to have clean water. You can live without electricity for a few days, but as soon as electricity goes out and you open your tap and no water comes out, it's no fun."

He said a new council should take an active role in preserving water quality.

Franklin said waste site mismanagment is no joke and could result in massive fines or jail sentencing.

"They have to get a higher profile than they got," he said.

He told the crowd that he has been active beyond the council chambers as a member of regional groundwater study which is trying to find answers that will help municipalities protect water supplies.

"Review is constant, we have to look at conditions of these landfills," he said, revealing that at least one landfill site is undergoing remedial work so it could meet current standards.

Crack said North Glengarry is not alone in combatting contaminated areas.

He mirrored Franklin's statement that the township is doing what it can to preserve the existing landfills.

Hagen added that recyling efforts should be enhanced to divert waste depositing.

Councillor-at-large candidate Lionel Lustgarten said more has to be done with recycling, especially in light of a report that showed under usage by residents.

"We should develop a report card to the community. Let's get out some serious and factual information to let people know exactly where we stand."

He said past consultants have given contradicting life-spans for landfill sites.

Kampouris tackled the issue of creating new landfills once current dumps are full.

"These things we have to know about, we have to consult as a council and make decisions that your water, air and land are useable and safe.

The other councillor-at-large candidate, Chris McDonell, echoed the same commitment to do what it takes to be vigilant with landfills and ensure safe drinking water.

Other topics of interest were drug usage by youth, depletion of the ozone layer and the referendum asking voters whether they want to keep the ward system or have all councillors elected at large.

Drain issue rears ugly head

(Continued from page 1)

The first to answer that question was MacDonell.

"I don't know what we can do, but we have to do something. When I was on council everybody seemed to get along very well. I would hope and I would promise that within three to six months we'll get you back together."

Massie said the problems with the community have only surfaced recently.

"What I find funny is that it's only since about a year we had problems with this hall, before that we didn't have any," Massie said. "I was on a committee. We met with the residents and wrote a report, but it was rejected. So I'm really willing to help you out, but I need the help from the council."

McDonell was next to speak on the subject.

"I know this area has some really good organizations. I find it hard to believe that they can't get along," McDonell said. "If I'm elected I would certainly try to help. I have worked a considerable part of my lifetime in the Glen Robertson area and I don't think I have a bad friend in town. If there's anything I can do to help I'll certainly be around to try."

Lustgarten said that he too sat on the committee and that he is not giving up on the issue.

"I've had a run at it and I'm still nursing the wounds," Lustgarten said. "But if I'm elected to council I'd like to have another go at it. If we weren't successful the first time, maybe we can learn from our mistakes."

Depratto said that unity within Glen Robertson is only part of what needs to be achieved.

"The next council has to help Glen Robertson unify itself. But the next council also has to help Glen Robertson unify itself with Maxville, with Lochiel, bring the whole township together," Depratto said. "Glen Robertson will have to unify itself before it does anything else because if you can't work together, you won't be able to help the resident townships."

Crack said its time for the people to unify.

"Council worked with the new group. There were concerns with the constitution and the way the committee was being run, the way people were being appointed. I was here with five or six members of council. We listened and we saw. Things weren't right then. Things are right now but there's still division. It's the people, not the council that can bring the people together."

Franklin said the township at large must pay attention to this problem in Glen Robertson.

"The problem is specific to Glen Robertson, but that kind of problem is not. It's one that can surface at any time in our municipality," Franklin said.

Kampouris said that as deputy mayor she would play a role in this problem.

"As deputy mayor, I would have to be available if you want solutions and help," Kampouris said. "From Council's point of view we have to treat you with respect and recognize your area's issues so that when we try to solve the problem we work it out with you."

Hagen agreed with Massie that the problem is a recent one.

"I am proud to say that I was part of the community group that kept it together and worked together," Hagen said. "And I would be a true asset as deputy mayor for North Glengarry to solve the problems here and go back to when things were smooth."

South Glengarry 2000

In depth, but civil meeting for South Council candidates

(Continued from page 1)

attributed the accomplishments to council's working together.

Council members also boasted that they were able to get things done while lowering taxes.

"I am very proud of the fact that taxes in South Glengarry have gone down 10 percent," Sangster said.

Jim McDonell said he stood on his record, pointing out that South Glengarry had the second lowest tax rate in SDG, and that taxes had been lowered "six years running", while he was a councillor, both in Charlottenburgh and in South Glengarry.

"Open government"

But while all incumbents promised "open government", it appeared that the audience had a different concept of the term. A question from the floor, addressed to Dave MacDonald, challenged Sangster's statement that, "All meetings have been open at all times," when the ratepayer pointed out that 18 out of 20 meetings held during 2000 had gone into in camera sessions which the public and press were not allowed to attend.

MacDonald said he was for open council and that in camera sessions should be limited to personnel and real estates issues.

"Any in-camera sessions held during regular meetings were for those reasons," said Sangster.

McLeod admitted that many meetings had gone into closed session, mainly for the purpose of discussing property acquisitions. But he said that all decisions resulting from the discussions were made in open council.

Also contributing to the number of closed sessions was the fact that union contracts were being negotiated.

But Abbey said she was not in favour of closed council meetings, adding, "I think we could boot a lot of them into one meeting."

Both MacDonald and Lounsberry said that during their tenure on Charlottenburgh Council, there were only a few closed meetings.

On the hot seat

McLeod was put on the hot seat by a question from a ratepayer who claimed the councillor was in an illegal position and had displayed a conflict of interest in two instances where his employer, MS Thompson, was involved.

"I don't know how you can defend yourself on that one," said Peter Greene.

McLeod, who said he declares a pecuniary interest in cases involving his employer and does not discuss or vote on those issues, appeared baffled and said he wasn't sure what Greene was talking about.

The fact that MS Thompson receives "a lion's share" of the municipality's pay-outs, bothers ratepayer, George Foster.

"Don't you think this looks funny?" he asked.

Sangster replied with an emphatic, "No."

"They did the work and we're paying them for what they're doing at the landfill sites and the water and sewage project. They're a local company. ... it's not my opinion that it's a conflict of interest."

The incumbents also took the rap for not having a tendering process for an engineering study for Westley's Point.

Jim McDonell admitted that the Westley's Point case was "a little different", but said that was because it had been initiated by a private citizen who had already hired the engineering firm in question.

Geese wreaking havoc

"I feel a little insulted," said McDonell. "Maybe there's a little conflict, but I don't see it."

The problem of the increasing numbers of Canada geese wreaking havoc in South Glengarry prompted one resident to ask what council was going to do about it.

McLeod said that although the township had already passed a resolution about the problem and had forwarded it to other councils, the only response from the government was that farmers "take care of them on their own."

It was agreed by all that more pressure should be put on the upper levels of government to deal with the issue.

In summing up what he would do if elected, Jim McDonell stressed the need for improved telecommunications which would allow for "light industry" in the area.

"CEONet is definitely the way to go," said McDonell, an engineer with Bell.

McLeod, also an engineer, admitted that during his first term of office he had done lots of learning, but had tried to respond to all queries.

"We are there to listen and provide a solution in the best interests of all," he said.

Tremendous potential

Lounsberry, who works as an agricultural technician and has a small resort on the St. Lawrence, said he thought there was tremendous potential for growth in South Glengarry.

"We can overshadow growth in Cornwall," he predicted.

Abbey, a senior "with high energy and a sense of humour", also stressed the importance of being a connected "Smart Community" and said she would be sure that the water plants in the municipality were up to provincial standards.

The candidates for reeve are both self-described successful businessmen. MacDonald is the proprietor of Dave's Reliable Signs; Sangster of Sangster's Sons and Bainsville Fertilizer Inc.

Keep taxes down

Sangster stressed he was a hard-working team player who would continue to keep taxes down.

"This is my home and I'm very proud of it," he said.

MacDonald had the last words. He promised a common-sense approach and sound business principles, while cutting red tape.

"Goals and results can be the same; it's the delivery that makes the difference. I believe in treating all individuals with dignity and respect," he said.

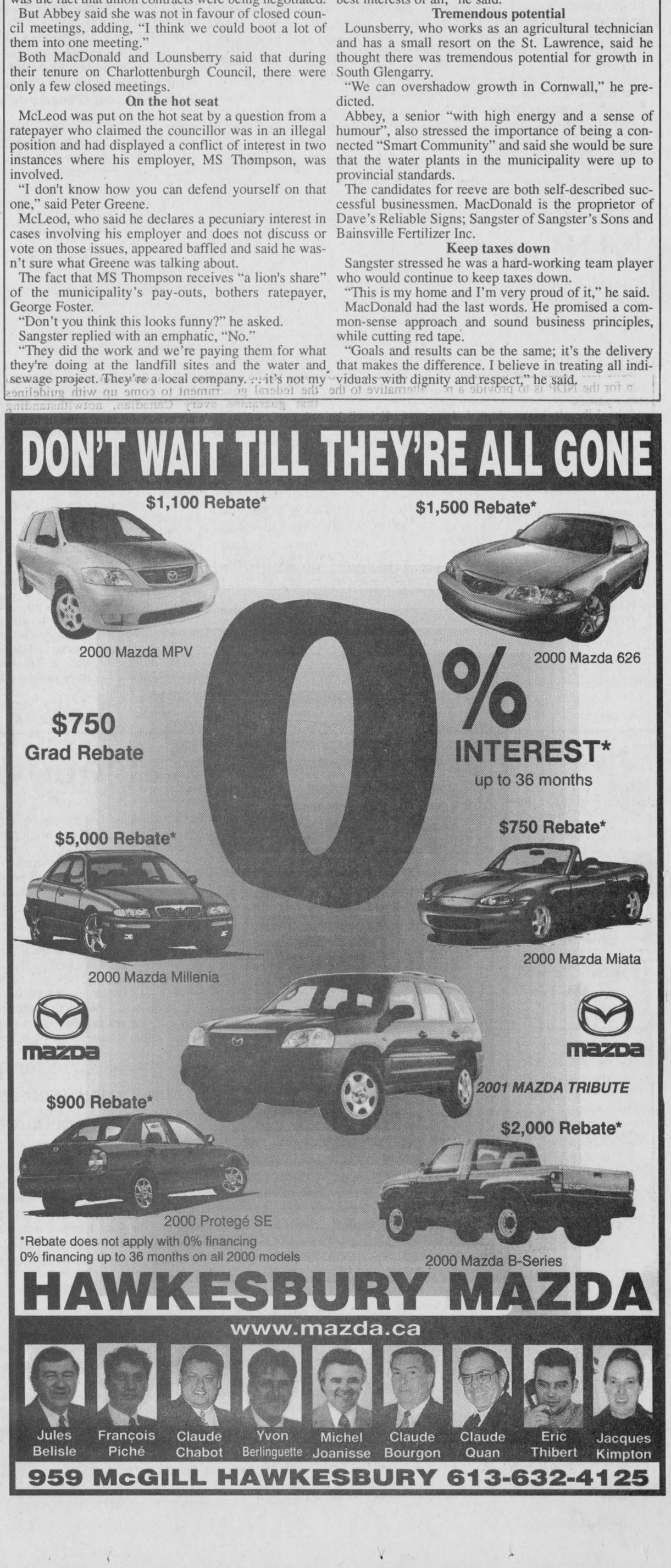

Kevin Macdonald, President
J. T. Grossmith, Publisher
Bonnie McDonald, Advertising Manager
Gregory J. Peerenboom, News Editor

EDITORIALS & OPINIONS

The Glengarry News is published every Wednesday at 3 Main St. S. Box 10, Alexandria, Ont. K0C 1A0 by The Glengarry News Ltd.

Phone 613-525-2020 *Sharing Your Future...Remembering Your Past* Home Page: http://www.glengarrynews.on.ca. Fax 613-525-3824

Starting block in place to expand tourism industry

The old adage about having to learn to crawl before one can walk holds true for most elements of human endeavour and tourism, it would seem, is no different. Particularly if one considers the sparsely attended meeting held two weeks ago by the North Glengarry Community Economic Development Group.

Certainly the dozen or so, of the 90 invitees, who chose to attend the meeting is a far cry from the more than 40 who turned out in June to hear entrepreneur Garry Clarke talk about how Merrickville transformed itself from a sleepy little village into a popular eastern Ontario destination. And one can't overlook the fact that those who did attend spent as much time talking about problems they have encountered over the years, as they did about exploring solutions.

What is significant though, is that the group quickly seemed to coalesce around the concept that they must work together if anything is to be achieved.

Nonetheless, more significant causes have known less auspicious beginnings. What is significant, though, is that the group quickly seemed to coalesce around the concept that they must work together if anything is to be achieved. It's a simple notion but one that is too often ignored in the pursuit of such undertakings.

A good case in point is the success of the Glengarry Highland Games, which most in attendance attributed to the spirit of co-operation that pervades the Maxville and District Chamber of Commerce. Not surprisingly, the group's lone representative, Carma Williams, indicated that there likely would be resistance from Maxville interests to any attempt to roll that group's efforts over into a larger organization encompassing North Glengarry. But in time that might be overcome, hence the need to crawl before one walks.

Clearly there is a need for parties from Alexandria, Maxville and other North Glengarry communities to demonstrate they can work together. Possibly an umbrella group with representation from the various area chambers is the best short-term answer, notwithstanding the arguments made by some at the meeting that such additional groups tend to be drawn from the same volunteer base, thereby overworking those few who commit to such enterprises.

Nonetheless, the time to take up that task will have to wait for the current municipal and federal elections to play themselves out, as well as the hectic schedule that accompanies the Christmas holiday season. But once the New Year rolls around, the pace will have to be accelerated because, although winter often seems to last far too long in these parts, the prime tourism season will soon be upon us and with it the need for an appropriate game plan to get that proverbial ball rolling.

In the long term, tourism here could provide substantial growth and employment for both young and old.

And although tourism is most commonly equated with holidays in exotic destinations such as Hawaii or Europe, few can afford those high-end, once a year or a lifetime trips. For the most part, the great bulk of the tourism dollar is derived from shorter trips such as same-day outings or overnight excursions. Given North Glengarry's strategic location, midway between the large Ottawa and Montreal markets, the potential is enormous. In the long term, tourism here could provide substantial growth and employment for both young and old.

But first, we must learn to crawl before we can walk and, then, eventually run. In this case, that means planning and a willingness to co-operate among ourselves. Fortunately, it would seem that we have an organization, the North Glengarry Economic Community Development Group, that's prepared to spearhead some of the initial legwork. Hopefully the new council and the local chambers will see fit to join in and help establish the necessary framework to take advantage of our unlimited potential.



Now a parking lot

A view of a funeral procession heading to St. Finnan's cemetery via Main Street and St. Paul Street circa 1930. The Ottawa House, commonly known as the Ottawa Hotel, was on Main Stret with Edward Poirier's barber show on the north side followed by G. Barbara, operated by T. G. Barbara. The Poirier barber shop was bought by Wally Hope in 1952 where he started his auto parts business. Claude Lemay of Alexandria bought it 1957 to start Lemay radio and T.V. All three businesses perished in a fire on July 8, 1989. Only Barbara's, now owned by Mike Barbara was rebuilt. The foundation of the Lemay business can still be seen when you wait for your fries and burgers at Sara's chip wagon. The site of the Ottawa hotel is now a parking lot. *The Glengarry News* welcomes submissions of old photographs of Glengarry County for publication in this space.

Two elections, but many repercussions

FIRST PEERSON



GREG PEERENBOOM

A recent editorial in our paper expressed concern that voter apathy could be at an all-time high because their are two elections only two weeks apart, one being the municipal vote on Nov. 13, and the other, the federal poll on Nov. 27.

I can't but feel that now is as good a time as any to clarify some points about these two elections that help smooth the way for voters, who, no doubt, have many other concerns – some more important – on their mind than elections.

Every year, we welcome those who have turned 18 on or before the said election dates. So here's a crash course on Voting 101.

The municipal vote is to select representatives that would comprise your township council. In Glengarry County, there are two townships of course, North Glengarry and South Glengarry.

Municipal councils are the legislative bodies that govern such matters as how much tax you will pay on your property, animal control and secondary roads upkeep.

Both township councils have two members who will also represent the township at another level of municipal government, that being the United Counties of Stormont, Dundas and Glengarry. In the North, they are called the mayor and deputy-mayor; in the South, reeve and deputy-reeve.

In both cases, the reeve and mayor chairs the regular council meetings, among other tasks not accorded to councillors.

Besides the difference in titles, North and South also have separate methods of elected councillors.

In the North, four of the councillors are elected only by residents who live in four particular regions, or wards. The remaining three, including the councillor-at-large are elected by everyone.

In the case of the South, everyone is elected at-large.

A unique aspect of municipal elections is that all property owners in a particular municipality are allowed to vote, regardless of where they reside.

Just why we have two levels of municipal government is a good question and there has been talk of having only one municipal level.

Currently, however, the United Counties looks after some aspects of our life that the township level does not, such as ambulance service and policing.

Regardless, about 60 per cent of your property taxes helps to finance the operations of both the townships and the United Counties. The rest of the property taxes which are collected by the township is handed over to the provincial government's Ministry of Education, which in turn, shovels a large portion back to your local school boards.

Which brings us to another part of the municipal election. Voters also get to choose the trustees for the school board they would like to support, those being the English and French language boards of the public and Catholic systems.

Like municipal council members, trustees also pass legislation that deals with schools and education for both children, and to a lesser extent, adults.

The advantage of having municipal council and school board is that it allows the people who are affected the most by government policies to closely monitor the programs and services created by decisions made at the provincial government and also locally.

As for the federal election, it's a somewhat more simple affair although different in specific aspects.

Whereas municipal politicians run as individuals, federal candidates generally represent a political party. First, the candidates must be selected by the party and then they run against other party representatives. There are exceptions who run as individuals and who are referred to as Independents.

Once elected, Federal Members of Parliament either become a member of the government or the opposition. In either case, they help to create new legislation that will have an impact on all Canadians, whether it be how much income tax you pay or what personal acts could be deemed criminal.

In some cases, such as Don Boudria, the MP is selected by the prime minister to join the Cabinet, the key decision-making entity in the federal government.

Good luck on your choices and remember, the more interest in the electoral process, the better we are all served.

LETTERS TO THE EDITOR

Galgonov will stir up unwanted trouble

To the editor,

As a former Quebec Anglophone, I found Howard Galganov's recent comments toward that Province's English minority unmerited (*Glengarry News* Oct. 4). As well, his possible plans to heat up the linguistic battle in Ontario has left me feeling ill at the thought of having to live through another strife between English and French which will surely follow his efforts.

Mr. Galganov's view that the English of Quebec "do not understand that you have to fight for equal rights..." is shallow at best and suggests a lack of knowledge of Canadian history. In fact, the precedent of officially shunning English rights in that province was set in 1764 when Governor James Murray opted to favour the French elite.

Over the last near two and a half centuries, Quebec "Anglos," as a minority, chose to argue for their rights via a non-combative path by appealing to their highest governing body. More recently, when this course resulted in apathy, they turned to the international court which issued a favourable ruling that, to date, has been ignored by their home government.

Further, the current politically correct thinking in Canada is to respect Quebec's linguistic heritage by allowing the province to openly discriminate against all but the French language. How do you fight that, Mr. Galganov?

This same courtesy must be shown to Ontario, which was founded by English Loyalists in 1784, who were forced from Quebec in order to protect its French culture. It is time to admit that French Quebec owes its very survival, in part, to these earliest Ontarians, who suffered great hardships in order that their French neighbours could thrive.

Before Mr. Galganov stirs up problems in Ontario, may I suggest that he learn something of its history. Further, he might give thought as to why Quebec now lags behind Ontario in financial prosperity. In so doing, he may realize that it is for the same reasons that led to New France's downfall in the 18th century, which was due more to repressive policies and attitudes than a lack of military prowess.

Victoria M. Stewart,
South Lancaster

Letters to the Editor Policy

***The Glengarry News* welcomes letters to the editors from our readers on the issues of the week. All letters must be dated and signed by the writer, with address and telephone number clearly shown for verification, but neither of the latter will be published.**

Letters must be written in the context of a Letter to the Editor of *The Glengarry News* and address the Editor directly and solely. "Open letters" addressed to third parties will not be published.

Letters are subject to editing for libel and for excessive invective, but not for grammar and punctuation except in extreme cases.

Preference for publication will be given to letters dealing with matters pertaining to life in Glengarry County and its environs.

Letters may be sent by mail to: Letters to the Editor, The Glengarry News, P.O. Box 10, Alexandria, ON. K0C 1A0; or delivered to The News offices at 3 Main Street South, Alexandria; or sent by e-mail to: gnews@glen-net.ca; or by fax to 613-525-3824.

The Glengarry News

Member of the Audit Bureau of Circulation, the Canadian Community Newspapers Association, the Ontario Community Newspapers Association, and the Ontario Press Council.

Subscription rates: $29.96 (incl. GST) per year home rate; $42.26 (incl. GST) per year in Canada standard rate; $116.63 (incl GST) per year outside Canada.
Publications Mail Registration No. 07495

We acknowledge the financial support of the **Government of Canada**, through the Publications Assistance Program (PAP), toward our mailing costs.

Reach us by Modem!
Letters to the editor can be sent to us through the Internet at gnews@glen-net.ca
Or Send Your Advertisements to us at gnews@sympatico.ca

Voter apologizes for questioning Lochiel ward candidate's linguistic competancy

To the editor:

I would like to apologize to Claude Massie for the insensitive and unfair question that I asked at the public meeting in Glen Robertson last Thursday. For those not in attendance, the question was "Do you feel that a strong command of the English language is a requirement for working with Council?"

Another person who was present that evening and had taken up significant time with his questions, asked me to pose one on his behalf. As soon as the words came out of my mouth, I realized the impact it would have on those present, especially Mr. Massie.

Mr. Massie has served this community for a number of years and his linguistic abilities have not deterred him from performing in an enthusiastic manner.

Mr. Massie's rapid and decisive response proved that he can handle himself well in adverse conditions.

During his current term in office, I have contacted Claude on such issues as the 874 exchange problem and the heating in Dalkeith. He has always listened and supported me at the council level.

Again, I apologize for the any embarrassment that my question may have caused.

Joanne Marriott,
Dalkeith

Candidate supporters resorting to "dirty pool"

To the editor,

Politics in North Glengarry was always a somewhat interesting affair and always conducted in an honest and clean manner.

But things are starting to change and I'm sorry to say not for the better.

On two occasions, election signs that were placed on private property (with the owner's permission) have been stolen and have disappeared from their location. The culprits even went as far as stealing the one on Mike Depratto's lawn (candidate for North Glengarry's mayor's position).

I have lived in this community for 70 years and cannot remember having seen this unacceptable behaviour before.

I remember some hot issues and debates that took place on election days but never did anybody ever stoop so low as to steal or damage a candidate's signs.

Candidates put a lot of time and money into advertising and deserve better treatment. After all they are attempting to get elected in order to serve their community.

As far as I am concerned it doesn't matter who is running for office, they should be shown better respect.

Whoever is responsible for this childish and stupid act of disrespect to other person's property should remember that, if caught, you could, and will, face charges.

I hope that this "dirty pool" stops and that all candidates, no matter who they are, be given a chance in a fair and honest way. (I can see these tactics being used in other countries but not in Canada.

Frank Periard,
Alexandria

Clear distinction between candidates

By Greg Peerenboom
News Editor

The three mayoralty candidates for North Glengarry Township offered three ways of running the municipality during their allotted three-minute speeches to about 250 voters gathered Oct. 25 at the Glengarry Sports Palace.

Incumbent Mayor Grant Crack put himself forward as a man of action who conquered many challenges with the aid of council and consultants.

"My job as mayor was to bring Council together and reach consensus and to make decisions," said Crack, who spoke first.

"As mayor it was my responsibility to provide the leadership that was necessary to keep us focused and on the right track."

He said the outgoing Council, guided by his stewardship, unified four different municipalities into one.

"And we found a North Glengarry solution each time."

He said decisions were well researched and well-thought out before they were made

Not only was amalgamation achieved but lingering issues from past municipal administrations were dealt with.

"We cleaned up a lot of unfinished business of the past," he said referring to resolution of the 24-year McLennan Drain controversy.

Along the way, his mayoralty term upgraded many facets of the municipality and is looking to the future with projects that will improve Alexandria's commercial sector, the Island Park and drinking water in Maxville and Apple Hill

"There is more to be done. You can count on me for the same solid leadership."

The man who used to work for Crack as recreation director and manager of the facility the candidates now spoke in, Mike Depratto, also painted himself as a take charge candidate, but one who would keep closer tabs with the public

"Elected officials, like employees, are responsible to the community – all of us are stakeholders," Depratto said.

Both Crack and Depratto spoke quickly and forcefully.

But Depratto's message was one of conciliation, which he shared with the third candidate, Bill Franklin.

"Change is definitely needed if we're going to see real unification and cooperation."

While Crack highlighted current Council's reliance on professional consultants, Depratto wants to get information in a more informal way.

"I want to eliminate unnecessary consulting and legal fees, consult and utilize the expertise and employees in the communities."

Depratto also pledged, as one of North Glengarry's two representatives at the United Counties of SDG Council, to have better cooperation between the township and SDG.

"I will immediately reestablish good communications with (SDG) to regain their support on many important issues.

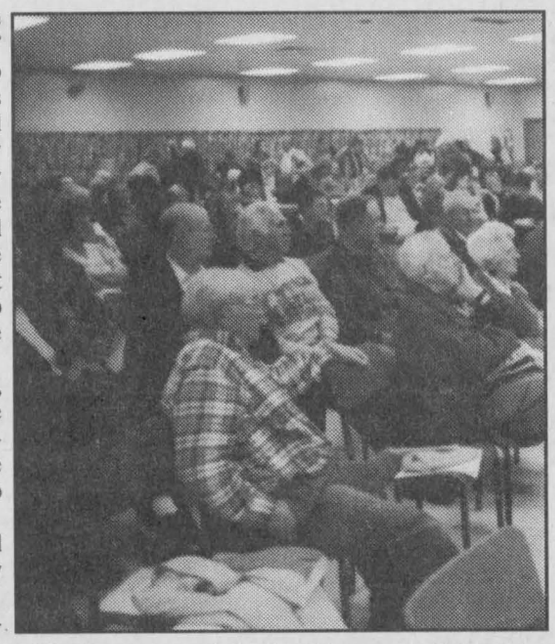

The large crowd at the Glengarry Sports Palace stayed until the end.

"We now have taxation without proper representation at the counties level. That has to be corrected."

Depratto also let it be known that he isn't endorsing big projects such as the Island Park redevelopment.

"Our tax dollars must be spent on necessities before luxuries."

He also wants "community groups" with "clear mandates" and that represent "all of us" and "do not have personal agendas."

Franklin's message of conciliation was taken even further.

In a slower, measured tone, he labelled himself as moderator and, at 60 years of age, an elder statesman.

"The most important issue in front of us tonight is the type of municipal government we want and the processes by which we want to be governed," Franklin said.

"If these things are right, then individual issues will be resolved to our satisfaction."

Although the sitting Kenyon ward councillor, he quickly distanced himself from Crack.

"We have seen over the last three years the type of government our mayor prefers. My approach is somewhat different.

He chose a simplistic method.

"My function as mayor is to represent you at council, higher levels of government and to the public.

"To do this, I have to hear you, so I can know and understand your needs and your views."

He said he will use his communication experience as a teacher, principal and union negotiator to accomplish this philosophy.

"As a result, I plan to consult with you, both as individuals and as organized groups, before important decisions are made. Before."

He also countered Crack's claim the current council was open.

"Since your lives and money will be impacted by decisions reached by council, council meetings should be as open as possible."

In closing, Franklin said his senior status is a plus because he's already raised a family and looked after his retirement.

Crack and Depratto still have children at home and have full-time jobs. Franklin does operate a farm, but doesn't need it for income purposes.

St. Eugene artist has best of both worlds

By Lorna Foreman
News Correspondent

At least it wasn't snowing, I thought, when I drove off in the fog to interview Dorli Wicki of St. Eugene. I rely on my handy concession map and those civic numbers that make my life so much easier but sometimes I worry that I will get myself lost.

Dorli's farm was easy to find. Rigidale is a beautifully kept dairy farm of some 100-head of Holsteins that provides much of her inspiration but alas, also demands much of her time.

Dorli and her family came from Switzerland 21 years ago. In fact the "Rigi" part of the farm's name is a mountain in Switzerland.

"I never really painted in Switzerland," Dorli told me. "Although I did try after a friend told me to try it. She said I could use her paints and brushes. I tried copying a picture from an art book and I was really surprised. Not only was it fun but I did something people liked."

But it had to wait until she got over to Canada before Dorli started taking lessons seriously. She studied with several local teachers; Geraldine Meyer, Irene Booth, Lorna Gauthier and is presently studying with Rita Iriarte.

"I've reached the point where I'm not really being taught," Dorli explained. "I work in Rita's studio and she will critique my work if necessary."

That is an excellent way to paint; working in one's own style, on whatever subject matter you want but have the expertise right at your elbow.

As I mentioned before, Dorli's farm is a great source of inspiration and subject matter. Besides being the bookkeeper for Rigidale Farms as well as designing and maintaining their web site, Dorli is an avid gardener. I am highly impressed with her vegetable garden. While harvest time has come and gone, it is incredibly neat and seems all set to go next spring. Dorli freezes her produce as well as making preserves and jams.

There are many flower beds around the house and barns.

"I really like painting flowers and old buildings," Dorli told me. "I started painting with oils, tried watercolour but now I mainly use acrylic paints. I like it because it dries quickly. Since I don't have a separate studio, I use our living room which means I can't always leave my unfinished work around for long.



Dorli Wicki of St. Eugene has set up in her kitchen to finish her painting of fall leaves.

"When I am working outside I look for paintings," Dorli explained. "I see images I like. Also I take photographs of the flowers in my garden to use – especially my sunflowers. I have a sunflower painting in the Ottawa Valley Artists' Association Gallery in Hawkesbury.

"I don't consider myself as an artist," she said. "I don't paint to make money. Of course if someone likes my work and wants to buy it I will sell it, but that is not the initial goal."

Dorli's work is in Hawkesbury, Rita Iriarte's Studio in Pointe Fortune and she has exhibited at the Georgian House and the Royal Bank in Alexandria.

"I think I am getting better but not sure if I am good enough for a show of my own," Dorli said. "I am far too critical of my own work. Working with Rita makes me very relaxed. Before I tried too hard but now it just happens."

Isn't that always the best way. Do what you enjoy doing and you can't go wrong.

November SPECIAL
BUY 300 MINUTES OF TANNING
Get $5 off products
$45
HOURS:
Mon. to Thurs., 9-9
Fri., 9-6; Sat., 9-Noon
LOUISE'S TANNING SESSIONS
1st Kenyon, Civic # 20268
Alexandria
525-4932



THE GIFT OF LIFE
Life insurance is one of the pillars which make up the foundation of a solid financial plan.
Rate Information Monthly Premiums

Male Non-smoker			Female Non-smoker		
Age	$100,000	$50,000	Age	$100,000	$50,000
35	$ 11.79	$ 11.12	35	$ 10.62	$ 10.26
45	$ 17.46	$ 15.98	45	$ 14.31	$ 13.14
55	$ 30.69	$ 27.68	55	$ 23.67	$ 20.61
65	$ 78.48	$ 61.97	65	$ 49.59	$ 46.13
70	$132.66	$109.04	70	$ 84.06	$ 67.28

Rates are based on a 10 year Renewable and Convertible Term Plan and you must medically qualify for this coverage. Rate Scale shown is effective Sept. 2000 and are subject to change without notice. Coverage is offered by Co-operators Life Insurance Company.

Call our Alexandria office today to book your appointment
Jeanne Lapierre 525-1836 or 1-800-641-4405
the co-operators
A Better Place For You™

TRISHA ROMANCE
• presents •



The Home Bakery $340 Cdn
Kathy's Custom Framing & Gallery
113 Military Rd., Lancaster 613-347-7257

For **Reeve** in South Glengarry

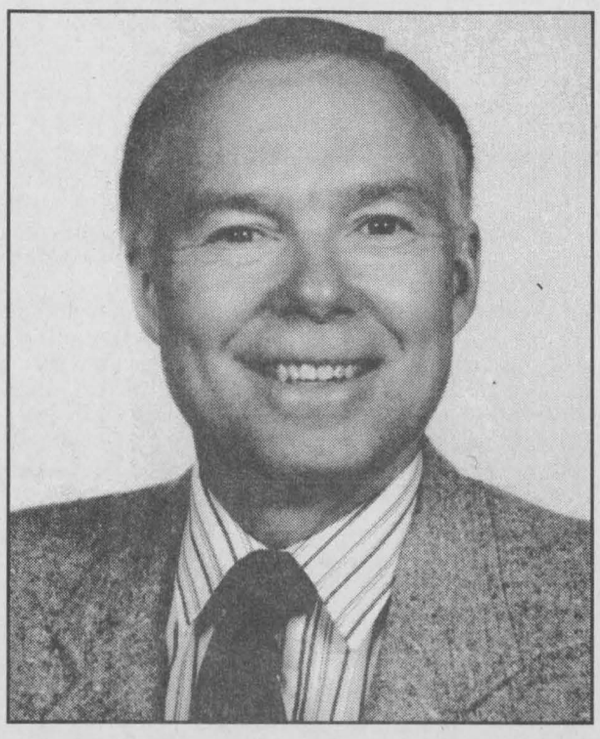

If you want **OPEN LOCAL GOVERNMENT RESPONSIBLE**
to the people and a reeve who ***listens*** to citizens and treats them with dignity and respect
Vote for
Dave MacDonald
"The Time For Change Is Now"
For info, drive to poll or proxy form – 938-2298

CREG QUAY
THE MOST BEAUTIFUL PANORAMIC VIEW OF LAKE ST-FRANCIS
www.cregquay.com
FRIDAY-SATURDAY
DINE AND DANCE
Free Admission
WEDNESDAY
Steak Night..... .....$9.99
THURSDAY
All You Can Eat
Mussels and Fries....$12.95
SUNDAY
BRUNCH.....$15.95
HAVE YOU BOOKED YOUR CHRISTMAS PARTY?
HAVE YOU RESERVED FOR NEW YEAR'S EVE?
RESERVATIONS
1-800-545-9753
(613) 347-2705
Ext.136



SOUTH SERVICE RD.
BAINSVILLE, ON
HWY 401, EXIT 814

NEW NAME...
NEW OPENINGS
BROOKDALE MALL Becomes BROOKDALE CENTRE
WAL-MART
PHASE II
CINEMA ENTRANCE
BEER STORE ENTRANCE
NOW OPEN IN ALL NEW LOCATIONS
SOUTH ENTRANCE
A&P
BUS STOP ENTRANCE
BANK ENTRANCE
PHASE I
1 PENNINGTONS SUPERSTORE
2 SHOPPERS DRUG MART
3 JOGGERS
4 FANTASTIC CLEANERS
5 HE & SHE HAIRSTYLING
6 THOMAS COOK/MARLIN TRAVEL
BROOKDALE AVENUE
USE BANK, BUS STOP OR SOUTH ENTRANCE FOR
A&P THE SQUIRE SHOP SCOTIABANK
RADIO SHACK INFOPLACE/LOTTERY
USE CINEMA ENTRANCE ONLY FOR BROOKDALE CINEMAS
USE BEER STORE ENTRANCE ONLY FOR LCBO & BEER STORES
We would like to remind our shoppers that we are under construction to serve you better. We apologize for any inconvenience and look forward to serving you.

Driver almost runs over officer

POLICE BRIEFS

After being clocked at 200 kilometers per hour on Highway 417 west on Oct. 25, a man nearly collided with an Ontario Provincial Police office after refusing to stop. OPP then proceeded to chase the driver and caught up with him at a MacDonald's restaurant.

Bernard Courtois, 55, of Ottawa is charged with speeding at 200 kilometers per hour, failure to stop for police and dangerous driving.

Copper wire stolen

Electricians showed up to continue work at a Lancaster Lagoon construction site on Oct. 23 to discover someone had cut approximately 20 of the copper electrical wires from the end of the Hydro line.

Because the copper wire cannot be spliced, no hook-up to the new building can be completed until the line is replaced in total.

Value of the stolen wire is $200 but replacement cost is much higher.

Anyone with information is asked to call 347-2449.

Charged with murder

A 43-year-old Cornwall man has been charged with murder following the discovery of a woman's body in the Larose Forest on Oct.15.

Richard Roger Chatelain appeared in L'Orignal court on Monday.

Floating on the river

A lone boat floating on the St. Lawrence River near Hamilton's Island was found to have been stolen on Aug. 2. The 1996 Abitibi fiberglass boat, estimated at $1,000, had no motor.

A Suzuki 15-horsepower motor, valued at $2,000, is still missing.

Purse stolen from car

A purse was stolen from a car at the Billy Gebbie Arena in Alexandria on Saturday.

The driver was inside the arena for only 10 minutes when the purse was stolen.

Inside was an undisclosed amount of cash and personal papers.

Out to get Pepsi

Pepsi soft drink machines were the target for vandalism on Sunday.

Hamlets, including Lancaster, Maxville, Green Valley and McCrimmon's Corners, had a total of seven vending machines vandalized, six of which were Pepsi. An undisclosed among of cash was also stolen from the machines.

Damage has not yet been finalized.

Anyone with information is asked to call 347-2449.

Break and enter

A residence on the First of Kenyon Road south of Alexandria fell victim to a break and enter on Oct. 19.

Intruders searched the home but the extent of the theft remains to be determined.

OPP occurrences (Oct. 23 - Oct. 29)

Motor vehicle accidents:	
Property damage	8
Personal injury	2
Traffic calls	15
General complaints	52
Criminal investigations	13
Criminal Code charges	3
Provincial charges	64
RIDE setups	1
Impaired charges	0
12-hour suspensions	2

Trailer theft in Curry Hill

Each week Crime Stoppers spotlights a crime that has been committed in the area.

Crime Stoppers would like to remind you that we need information on all crimes not just the crime of the week.

This week Crime Stoppers is highlighting illegal weapons such as sawed-off riffles and shot guns, unregistered handguns and assault style weapons. Some of these weapons are being used in violent crimes such as robberies and drive-by shootings. Call Crime Stoppers and help get these weapons off your streets.

Remember: we do not have call display, we do not record conversations and your are always anonymous.

If you have any information on this crime or any other crime you may be eligible for a cash reward of up to $1,000.

If you have any information on this or any other crime, please call Crime Stoppers at 937-8477 or toll-free at 1-800-265-8477.

Campaign office opening

Incumbent Glengarry-Prescott-Russell MP Don Boudria campaigned in Alexandria on Thursday and opened his Main Street campaign office with many supporters and volunteers on hand. The campaign is still not in high gear with only the NDP candidate challenging Boudria so far.

Staff photo - Greg Peerenboom



NG deputy-mayor race heats up

BY JASON MAGDER
News Reporter

It was the battle of the former deputy-reeve and the long-time president of the Maxville and District Chamber of Commerce, but both candidates were quite vocal at the meet-the-candidates night in Glen Robertson.

Held at the town's social centre, William Hagen and Maryanne Kampouris spoke to the audience about their vision for North Glengarry.

Hagen emphasized that his past experience as deputy-reeve of Lochiel will make him the better choice for the position.

"It enables me to contribute by knowing what was, what is, and having the foresight to know what will be," Hagen said in his opening speech.

Kampouris' speech also focused on her previous experience.

"I've been the president of a chamber of commerce," Kampouris said. "I worked as the president of a nursery school. I understand about working in teams. I understand what rural communities are about."

Kampouris talked about her love of the community, having lived here for 15 years with her family.

"We've been very happy here. We enjoy this community, all of North Glengarry. It's a great community," Kampouris said

Kampouris decided to run because of what lies ahead.

"One of the reasons why I want to be your deputy-mayor, is because I see the challenges that lie ahead," Kampouris said in French. "Yes, the last three years were difficult, but there will be other challenges in the future."

Hagen said the community needs to draw on the citizens of the area to get more involved with municipal matters and to volunteer their time. He said that the most valuable resource of North Glengarry is human resources.

"In our community of North Glengarry, we have people that are experts, professionals in business, history, recreation, fundraising, farming, health care and all the others," Hagen said. "Council must work together with these people to encourage their input and involvement in the community."

Hagen looks forward to working with the citizens of the area.

"The position for deputy-mayor will allow me to continue to work with you and for you on many different volunteer organizations and committees," Hagen said. "I will make a difference because I understand the issues. I can listen to the people's concerns and have the lobbying ability to make the informed positive changes and improvements."

Kampouris will focus on business concerns.

"I believe that farms are businesses. Every business person deserves the right to develop their business properly, with a good ear and the support of the municipal government. I believe that the infrastructure should be there, not just roads, but telecommunications infrastructure. I know that its not just businesses that use things like Internet and telephone lines."

To close, Kampouris welcomed feedback from citizens.

"Over the next two weeks I'd like to hear from you," Kampouris said. "The same way as I hope to hear from you when I'm deputy-mayor. I'd like to spend the next three years with you moving this community forward as a complete community. So on the 13th of November, I would like to make sure that everyone of you votes," she told the audience. "It would be nice if you could vote for me."

Hagen also emphasized community unity in his closing remarks as well as his leadership abilities.

"A vote for William Hagen on Nov. 13 will be a vote for the leadership qualities needed to build a team that can take North Glengarry on the road to prosperity. Together we'll go forward and now I ask you for your support."

NEWS RELEASE NOVEMBER 2000

HÔPITAL GLENGARRY MEMORIAL HOSPITAL

Rehabilitation and Health Promotion Pool Update

The target date to open the pool for service to patients and the community is mid-December 2000. The opening ceremonies are planned for early to mid-January 2001 because of the difficulty for guests to make arrangements to attend at the beginning of the Christmas season.

The pool will be utilized for two purposes:

1. Rehabilitation: Patients require a physiotherapy referral from their family physician who must have medical staff privileges at Hôpital Glengarry Memorial Hospital. The Physiotherapist will assess the patient as usual. Some patients will be scheduled for the dry land treatment and others will be scheduled for treatment in the pool. The Physiotherapist makes the final decision. Treatment is 100% free on dry land; however, there will be a nominal charge for treatment in the pool because the Ministry of Health and Long Term Care did not contribute towards the construction and operational costs of the pool. It is expected that the pool will be used for rehabilitation purposes one to three hours per day.
2. Health Promotion Activities: A Pool Co-ordinator will be hired to ensure that a wide range of activities are offered to the community. Blocks of time will be offered to organizations, special groups and clubs such as the local nursing homes, Glengarry Association for Community Living, Arthritis Association, Weight Watchers, schools, etc. There will be public swims; however, because of the limited size of the pool (30'x22') swimmers wishing to swim laps may not be able to do so. Those who wish to use the pool for exercise purposes may alternatively register for Aquafit or Aquaplus classes. Also, the public swims will be broken into age categories - seniors, adults, adolescents, children and family. In the Family Swims a parent/guardian cannot attend without a child and a child cannot attend without a parent/guardian. Swimming lessons will be offered to children in the Red Cross 1, 2, 3 .. levels. Again, the pool is too small for Senior, Bronze Medallion lessons and so on. All of the above will be provided in both official languages and scheduled appropriately. The activities may change from time to time pending the participation from the community. There will be a nominal charge for all activities that must cover the cost of the overhead expenses because the hospital cannot subsidize the activities.

Hôpital Glengarry Memorial Hospital welcomes comments regarding the planned activities, both rehabilitation and health promotion, in the pool.

Please address your comments:

Mr. K. Pristanski, C.E.O.
Hôpital Glengarry Memorial Hospital
Highway 43
Alexandria, ON K0C 1A0

COMMUNIQUÉ

Novembre 2000

HÔPITAL GLENGARRY MEMORIAL HOSPITAL

Réadaptation et promotion de la santé - mise à jour sur l'utilisation de la piscine

Les patients et la communauté devraient être en mesure d'utiliser la piscine à la mi-décembre 2000. La cérémonie d'inauguration est prévue pour le début ou le milieu du mois de janvier 2001 puisque les personnes invitées ont de la difficulté à prendre les arrangements requis pour y assister en raison de la saison des fêtes.

La piscine sera utilisée à deux fins:

1. Réadaption: Pour qu'un patient puisse se prévaloir de ce service de physiothérapie, une demande doit avoir été soumise à cet effet par son médecin de famille, lequel doit détenir des privilèges du personnel médical à l'Hôpital Glengarry Memorial Hospital. Le physiothérapeute évaluera l'état du patient comme d'habitude et déterminera lesquels de ses patients suivront leur traitement dans la piscine et lesquels obtiendront le leur à l'extérieur de la piscine. Le traitement offert hors piscine est entièrement gratuit. Par contre, les patients qui suivront un traitement dans la piscine devront débourser un coût minime puisque le ministère de la Santé et des soins de longue durée n'a versé aucune subvention pour financer les coûts de construction et d'exploitation de la piscine. On s'attend à ce que la piscine soit utilisée d'une à trois heures par jour à des fins de réadaptation.
2. Activités de promotion de la santé: Une personne sera embauchée pour coordonner l'offre d'une vaste gamme d'activités au public. Des blocs de temps seront offerts aux organismes, aux groupes spéciaux et aux clubs tels que les maisons de soins infirmiers locales, l'Association pour l'intégration communautaire de Glengarry, la société d'Arthrite, Weight Watchers, les écoles, etc. La piscine sera ouverte au public, mais, en raison de ses dimensions restreintes (30 pi sur 22 pi), les nageurs qui désirent seulement faire des longueurs ne pourront peut-être pas le faire. En revanche, les personnes qui désirent utiliser la piscine pour faire de l'exercice pourront s'inscrire à des cours de conditionnement physique dans l'eau (Aquafit ou Aquaplus). De plus, la natation ouverte au public sera répartie en catégories d'âges: personnes âgées, adultes, adolescents, enfants et famille. Pendant les heures de natation réservées aux familles, un parent ou tuteur ne pourra aller nager sans un enfant et un enfant ne pourra aller nager sans un parent ou tuteur. Des cours de natation seront offerts aux enfants (Croix-Rouge - niveaux 1, 2, 3). Soulignons à nouveau que la piscine est trop petite pour permettre l'offre de cours menant à la médaille de bronze, senior, etc. Toutes les activités précitées seront offertes dans les deux langues officielles. L'horaire des activités sera établi en conséquence. Les activités pourront varier de temps à autre suivant la participation de la communauté. Puisque l'hôpital ne peut financer les activités, un coût minime de participation devra être déboursé pour couvrir les frais généraux.

L'Hôpital Glengarry Memorial Hospital accorde de l'importance aux commentaires formulés à l'égard des activités organisées dans la piscine, tant dans le domaine de la réadaptation que de la promotion de la santé.

Veuillez faire parvenir vos commentaires à:

M. K. Pristanski, président-directeur général
Hôpital Glengarry Memorial Hospital
Route 43
Alexandria (Ontario) K0C 1A0

You're Invited!

Dr. Angela Smith, DC

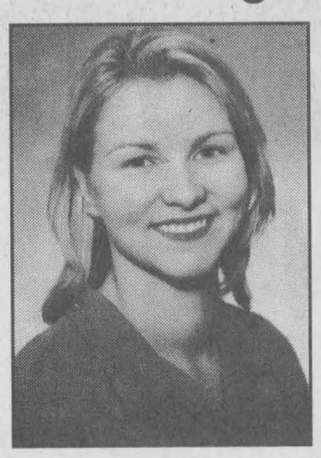

would like to invite you and your family to the

GRAND OPENING

of

Smith Family Chiropractic

279 Main St. S., Alexandria, Ont. 525-2700

SATURDAY, NOVEMBER 4

Noon to 4 p.m.

Fun For the Whole Family!

•Activities for Kids• •Refreshments•
•Office Tours• •Prizes•

COMPLIMENTARY COMPUTERIZED SPINAL ANALYSIS

We're Still Here To Serve You.



Even though your regular fuel provider has been sold.

We Are Still Here To Service Your Oil Furnace

We offer:

Reliable 24-hour-service
Service Contracts

Aubin Home Comfort

Francis Aubin, Prop. – *Member of the Oil Heat Association*

525 Tobin Street, Alexandria

(613) 525-4896

SUBSCRIBE TO:

The Glengarry News

Tel: 613-525-2020 - Fax: 613-525-3824

Editorial e-mail: gnews@glen-net.ca Adv. e-mail: gnews@sympatico.ca

John Lounsberry's unique approach

By Jason Magder
News Reporter

South Glengarry councillor candidate John Lounsberry says the township will benefit from his unique approach.

"I have a different view point than some of those that are presently on council. I think it's very important that we start making greater efforts to take care of our environment," Lounsberry said.

Lounsberry said his three years on Charlottenburgh council from 1994-1997 and his work on township boards such as waste management and Cooper Marsh, give him the experience necessary to do a good job.

His work experience as a technical specialist at agricultural company Dickey John and his ownership of Inn by the Sea Bed and Breakfast on County Road 2 will be used to force environment and tourism concerns onto Council agenda.

Protection of the environment is a core issue for Lounsberry whose motto during this campaign is "God gave us this planet and we are the caretakers of his garden."

The bike path from Cornwall should be connected back into Quebec to encourage tourists in the area, he said.

"I really believe the path can easily be connected from Bord-de-Lac in Quebec, because the South Service Road is probably fairly safe. That will take people right in to Cornwall. Cyclists are probably the best tourists you can get."

Lounsberry wants residents of the area to know that he has an open mind and is willing to listen to their concerns.

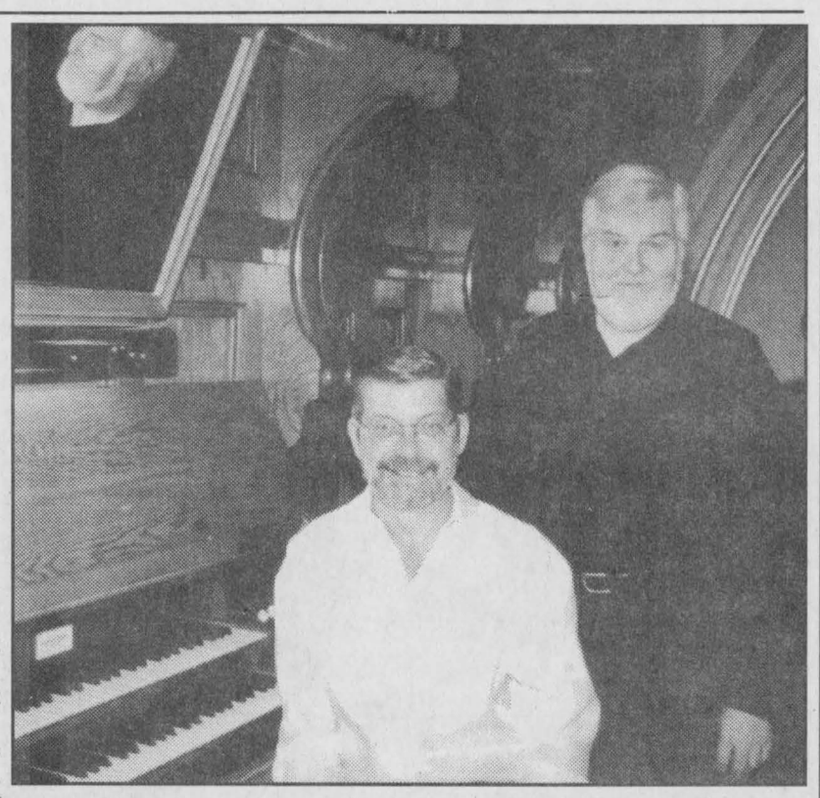

Sweet sounds

Professional organists Bruce Wheatcroft, left, and Bill Hutton performed at an organ recital, held Oct. 22 at St. Finnan's Cathedral.

Staff photo - Greg Peerenboom



From left are Jeannine Legault of Alexandria, Roseanne Théorêt of Glen Robertson, Adrien St. Louis of Maxville, Yvette Goulet of Dalkeith and Fleurette Major of North Lancaster.

Staff photo - Francine Dignard

Francophone association honours volunteers

By Jason Magder
News Reporter

There were five Glengarry residents among the 65 awards given to volunteers of the Association Canadienne Française de l'Ontario on Saturday night.

The event took place at the Cornwall Civic Centre and was attended by 300 French-speaking people.

This was the 10th annual banquet for the association and the night when the ACFO gets to honour its volunteers.

Adrien St-Louis from l'école St. Bernard in Maxville received an award for his help with school programs.

Yvette Goulet, the treasurer of the Optimist Club of Dalkeith, was honored by her organization for her help organizing brunches, reunions and bingos among other things.

Fleurette Major was honoured by the Union Culturelle des Franco-Ontariennes de North Lancaster for her hard work and participation.

After 12 years of hard work, Jeannine Legault was given an award by the community theatre troupe in Alexandria.

Roseanne Théorêt of Glen Robertson's Optimist Club for her eight years of service.

Students from école secondaire Le Relais were on hand to serve as hosts and hostesses for the evening.

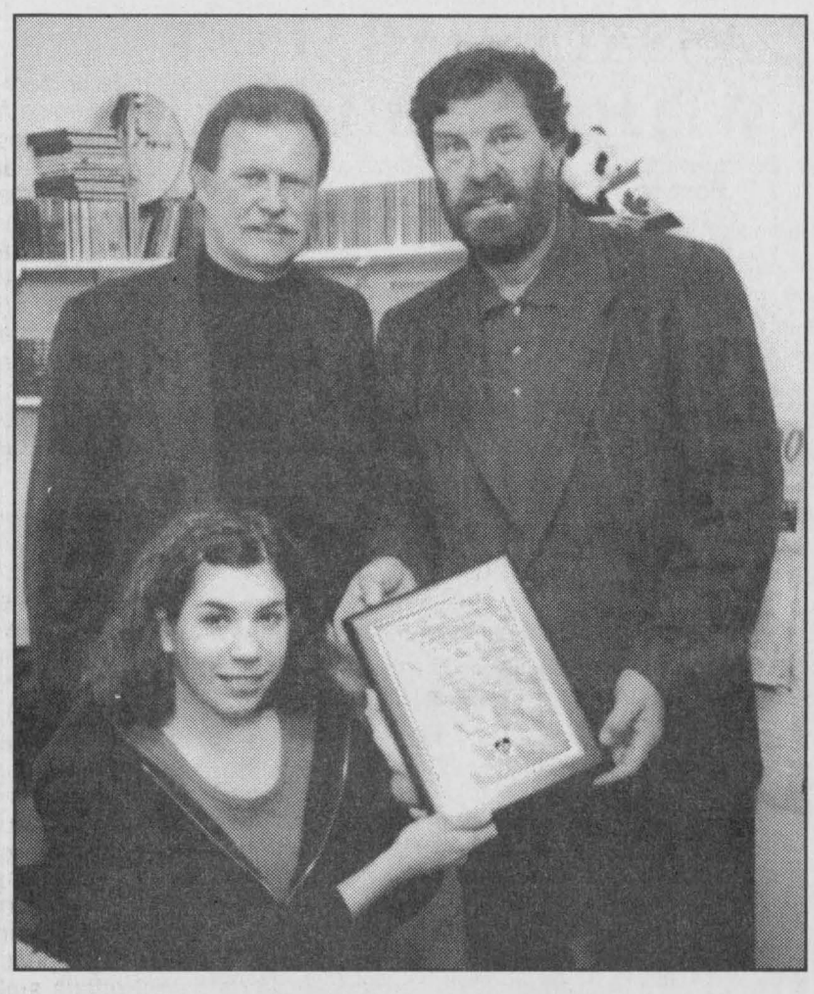

Unique award

The Glengarry News' **graphic specialist Lisa Menard, sitting, and publisher J.T. Grossmith recently accepted a special award given to only one newspaper in Ontario. *The News'* efforts were recognized in producing the annual Heart and Stroke Foundation supplement. Dane Lanken, supplement co-ordinator for the Glengarry Chapter, presented the award.**

Staff photo - Greg Peerenboom

We Make Your Money Work!

SERVING THE OTTAWA & CORNWALL REGION FOR OVER 50 YEARS

rates subject to change/certain conditions apply

	1 YEAR	2 YEAR	3 YEAR	4 YEAR	5 YEAR
GIC	5.80	5.85	6.00	6.10	6.25
RRSP	5.80	5.85	5.925	6.00	6.25
RRIF	5.75	5.825	5.925	6.00	6.05

Hours: Monday - Thursday: 9 a.m. - 5 p.m.; Friday: 9 a.m. - 4 p.m.

937-0118
free parking

Suite 101
132 Second St. E.,
Cornwall

GIFFORD Rice Financial

In Ottawa; 1679 Carling Ave., Ottawa, Ont. K2A 1C4

RING SHOW and SALE

25% OFF ALL RINGS

A Manufacturer will be at our Jewellery Store with an extensive selection

NOVEMBER 2 - 3 - 4

GEMME mon Bijoutier
Your "Gemme" Jeweller
www.gemme.ca

LA MAISON D'OR
JEWELLERS • BIJOUTIERS

Lay-Away Now for Christmas!

234 Main St. E.,
Hawkesbury, Ont.

632-9422

OWNED & OPERATED BY OUELLET YOUR NEIGHBOURS

independent
VOTRE ÉPICIER INDÉPENDANT YOUR INDEPENDENT GROCER

P.C. SOFT DRINKS/
BOISSONS GAZEUSES P.C.

4 99
24 Ass't Cans
24 cannettes assorties

HALF PRICE SALE / VENTE 1/2 PRIX

Cookies / Biscuits
VIVA PUFFS
Ass't, 360 g
1 49 ea.

Twisties or Crunchy
Tressés ou Croquants
CHEE-TOS
Pkg of 200 - 225 g
99¢ ea.

Exact - Pkg of 400
COTTON SWABS
TIGES de COTON
1 24 ea.

LAIT SEALTEST MILK
3 49
4L

MILK PRICE GUARANTEED UNTIL JAN. 1/2001
PRIX POUR LE LAIT GARANTI JUSQU'AU 1er JAN/2001

Prices effective until Saturday, Nov. 4 / Prix en vigueur jusqu'au samedi 4 nov.

OWNED & OPERATED BY OUELLET YOUR NEIGHBOURS

independent
VOTRE ÉPICIER INDÉPENDANT YOUR INDEPENDENT GROCER

Wednesday, November 1, 2000

Wedding anniversaries abound

D ALKEITH



JEAN MACLENNAN
874-2385

This past week CJOH-TV had a busy time with the anniversaries.

Our best wishes to Dorothy and J.K. Munroe, who celebrated their 56th wedding anniversary on Oct. 25. Although residents of Maxville, they lived in Dalkeith for many years.

Oct. 26 was the 54th anniversary of Isabel and Thomas Fraser of Glen Andrew.

Oct. 28 was the 50th of Lilly and Fernand Rozon, now of Alexandria. While working for the CNR Fernand was through Dalkeith almost daily keeping the tracks in good condition.

Visitors

Marjorie (MacDonald) and Ken McIntyre, Moira, Cameron and Rebecca of Priceville paid a flying weekend visit to Gretta and Campbell MacDonald, Kirkhill.

Dawn and Bernie Diotte, Pickering, have been visiting Rollande and Jimmy Denovan and attending many local functions.

Library news

Storytime for preschoolers was a great success but has finished for now. Thanks to all the readers through the season and to all the parents who brought children.

The Micro workshop that I mentioned earlier will be held Nov. 16 from 7 to 8 p.m. It will cover functions of a microwave oven, cooking and then the sampling. Keep the date open.

Dalkeith euchre

The first afternoon euchre for this season was held at the Optimist Hall on Oct. 24. Winners were: Ladies - 1st, Eileen MacGillivray, 2nd - Ella Muir, 3rd - Marion MacGillivray and low - Jean Hambleton; Men - 1st - Lowell Smith, 2nd - Bill Connors and low - Albert Quesnel.

The floating prize was received by Albert Quesnel.

The door prize was given to Toni Oetelaar.

The 50/50 draw was won by Eleanor Bickerstaff, Isabel MacLennan, Ella Muir, Rollande Denovan and Bill Connors.

The next euchre will be held Nov. 8. Note the change of day.

Laggan euchre

Euchre at Laggan on Thursday had the following winners: Ladies - 1st, Marion MacGillivray, 2nd, Catherine Fraser and low - Margaret McCormick; Men - 1st, Gerald McGillis, 2nd - Armand Bissonnette. The door prize was won by Tena MacSweyn.

The 50/50 went to Marion MacGillivray, Murielle Poulin.

The convenors were Janice Nixon, Camille Campeau, Lucie Seguin and Sandra McDougal.

With some conflicting dates, the Laggan Committee decided to change the night for euchre at Laggan.

Starting this week euchre will be this Thursday.



Guess who?

Linda's Place in Dalkeith was filled with unfamiliar faces on Saturday night as the hamlet restaurant and bar hosted its yearly Halloween party. Hamlet residents Daniel Berry, left, and Scott MacLeod had the crowd amused with their fancy dances.

Staff photo – Sandra Berry

Sandbag League

On Oct. 14 Alain Piche, Pauline Piche, Guy Perreault and Mary Perreault attended a tournament in Valleyfield.

The team of Guy and Alain finished fourth, the team of Mary and Pauline finished ninth, both out of 16 teams.

On Oct. 20 Alain Piche swept the men's scores with High Square - 1,510, High Single - 6,390 and High Double - 11,190. Second place High Square Fernand St. Louis - 1,450, Rheal Cyr - 5,350 in High Single and Armand Paquette High Double - 8,540.

In the ladies Juliette Quesnel swept all three positions with High Square - 1,370, High Single - 4,430 and High Double - 8,780. Second place Pauline Piche, High Square - 1,290 and High Double 7,650 with Jeannine Hotte taking High Single - 4,320.

Teams with highest double Les Machos - 15,584 and Highest Double Les Peewees - 30,310.

Les Geai Bleues are Sylvain Lemay, Jean-guy Chenier, Marthe Chenier and Majella Paquette.

Blacksmith shop moves to museum

DUNVEGAN



PEGGI CALDER
527-5293

The Oliver Hamelin blacksmith shop has been dismantled and moved from its home in Apple Hill. It is slowly taking shape again on the Glengarry Pioneer Museum grounds just behind the drive shed. This is the first building to be placed in the new four-acre area and work is slated for completion in June 2001.

Stop in and have a chat with Peter Steiche and Kent MacSweyn who are doing the rebuilding and restoration work.

Quilter requested

Bertha Lalonde of Alexandria phoned me the other day wondering if there was a quilter's group in Dunvegan. She has a top pieced, but is unable to finish it herself. If you are able to help, please give her a call at 525-3835.

Talent show

Beginning Nov. 17 and planned for the third Friday of each month, the Fresh Air Club and the Glengarrians are presenting the first in a series of evenings of talent show, concert and dance at the Dunvegan Recreation Hall.

The talent show will be from 7 to 9 p.m., and the concert and dance will run until midnight. There will be coffee and soft drinks available courtesy of the DRA.

Young area musicians are encouraged to come out and play for an audience.

The concert part on the first evening will feature a newcomer to Dunvegan area, Allan Walker, who plays the border pipes. Nancy Eadie, violinist extraordinaire, will entertain with old time fiddle numbers.

If you would like to volunteer your time to coordinate the talent contest that evening, please phone Ron Clare at 527-5223.

Dunvegan has a record of producing exceptional lifestyle talents in violin, bagpipes, drumming, Highland and Irish dancing, piano and accordion. These evenings are planned to encourage the arts of music, song and dance on a regular basis.

Twig fun in Apple Hill

Anyone interested in learning how to turn twigs into art should attend a one-day workshop on twig crafts at the Apple Hill Domtar Forestry Centre on Nov. 12.

The workshop runs from 10 a.m. to 3 p.m. on the hour.

The centre is also offering a one-day workshop on woodland Christmas ornaments on Nov. 25.

Participants will learn how to make ornaments from the treasures of the forest.

For more information call 528-4430.



HARDEN'S financing
6 months equal payments
NO interest
** On approved credit*

Engagement Rings Anniversary Bands

MASTER JEWELERS
HARDEN'S
Fine Jewellers Since 1949
"Quality is Our Tradition"
131 Main St., Hawkesbury, 632-2992

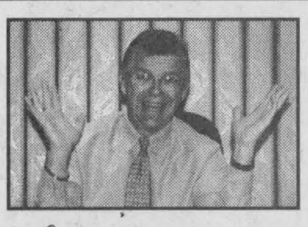

"What are you waiting for... Year 3000? Get engaged!"

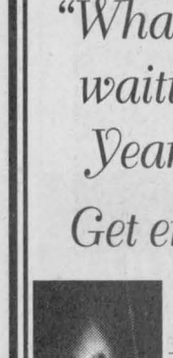

MASTER JEWELERS
HARDEN'S
Fine Jewellers Since 1949
"Quality is Our Tradition"
131 Main St., Hawkesbury
632-2992

RE-ELECT



CHARLES H. SANGSTER
for
REEVE
of
SOUTH GLENGARRY
44-1c

NOVEMBER 13, 2000
Advance Poll November 4, 2000
For information call
347-2554

It's Our BIG 1/2 PRICE SALE!
3 RACKS FULL!!!
1/2 PRICE
Taxes not included in prices.
–Golf Shirts
–Fleece
–Wind Suits
–T-Shirts
–Bathing Suits
–Sport Bras
OVER 250 PIECES
Many more in-store specials
PIC'S SPORT SHOP
3933 Cty. Rd. 45, (Beside GTL)
Alexandria 525-2481

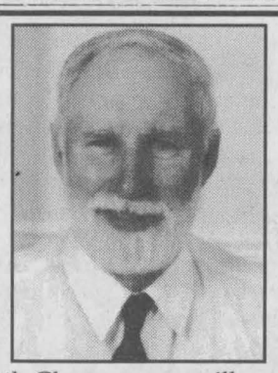

Bill Franklin Pledges To Build a Strong Community

North Glengarry councillor and mayoralty candidate Bill Franklin has vowed that he will build a strong community by listening to people who have something to say.

"I believe in community-based initiatives that confront local problems head on," he said. "If you work honestly and openly with the people who are directly involved you can come up with solutions that meet the needs of the community."

Franklin points out that he was the councillor who took on the responsibility for dealing with the explosive firemen's issue two years ago. "Through negotiation and honest dialogue with the firemen we achieved a fire department that is united, effective and a credit to our community," he said.

Franklin points to other areas where his community-based approach has been effective. In the development of the Official Plan and the sign by-law, for example, everyone had the opportunity to participate and the end result was a true reflection of the needs of the community.

"Similarly, through my work as chair of the environment committee we have succeeded in engaging people in waste management issues, hazardous waste collection and the North Glengarry Pride Day.

"If people want to see how I would do things as mayor they need only look at the way I managed my committees over the past three years," Franklin said.

"By involving people directly we have managed to get the little things right and this has led to harmony and long term solutions."

For further information, please contact Bill Franklin at 525-3469

Paid for by the campaign to elect Bill Franklin. 44-1c

The Glengarry News
Tel: 613-525-2020 - Fax: 613-525-3824

INCREASING THE AWARENESS OF SEXUAL ASSAULT AGAINST WOMEN WITH DISABILITIES

Although all women are at risk of being assaulted, women with disabilities are more likely to be victimized because of their perceived vulnerability and other social prejudices. Of the 850,000 disabled women living in Ontario, **700,000 have been victims of one form or another of assault and 229,000 have been assaulted more than once.** Other statistics for this population group indicate the following:

- 67% were physically or sexually assaulted as children
- 33% have been battered as adults
- 97% of women with multiple personalities have been sexually assaulted and/or physically abused
- 68% of women with developmental challenges have been sexually assaulted before the age of 18.
- The risk of sexual assault of people with a disability seems at least 150% higher than that of able bodied individuals of the same gender and comparable age.

It is estimated that women with disabilities are 1.5 to 10 times as likely to be abused as non-disabled women, depending on whether they live independently in the community or in an institution/group home. The very fact that disabled women are smaller, handicapped by the public's prejudices and socialized to be passive triples their risk of abuse as compared to non-disabled women.

These acts of violence occur not only as deliberate maltreatment but also in the more passive form of neglect. Violence against women with disabilities can take many forms that can happen simultaneously:

- ···**NEGLECT:** denial of food, lack of or inappropriate personal/medical care, etc...
- ···**PHYSICAL ABUSE:** assault, rough or inappropriate handling, overuse of restraints,inappropriate behaviour modification, overmedication, confinement, etc...
- ···**PSYCHOLOGICAL ABUSE:** verbal abuse, intimidation, social isolation, emotional deprivation, denial of the right to make personal decisions, threatening to take away her children, etc...
- ···**SEXUAL ABUSE:** denial of a woman's sexuality, denial of sexual information/education, verbal harassement, forced abortion or sterilization, etc...
- ···**FINANCIAL EXPLOTATION:** denial of access to and control over her money, misuse of financial resources, etc...

Sexual Assault Support Services of SDG and A (S.A.S.S.) is currently adapting its resources to better meet the needs of women with disabilities, be they physical disabilities, visual limitations, auditory impairments, problems of mental health, developmental challenges, communication disorders or learning disabilities. Our goal is to become a barrier-free centre by the end of 2001.We are in the process of audiotaping and Braille printing our public education kit, in both French and English. At the moment, our centre's bilingual pamphlet is available on audiotape and in Braille. Also, our office is wheelchair accessible. Our centre's bilingual resources: pamphlet, public education kit, resource guide, policies and procedures manual and volunteer training handouts will soon be available in large print. Our staff is trained in the use of telecommunication devices for the deaf (TDD/TTY); TTY service is available from Monday to Friday from 8:30 to 16:30. Other services offered by S.A.S.S. include a 24-hour info-support line, public education about sexual assault, court and police accompaniment, referrals and the training of crisis counsellors.

Should you wish to become a volunteer with S.A.S.S., please call our office line at 932-1755 and ask to speak to either Patti Carson (Anglophone Program Coordinator) or Josée Laramée (Francophone Program Coordinator). We are here to help all women who have survived sexual violence, regardless of their age, race, nationality, sexual orientation, religion or disability. Our 24-hour info-support line can be accessed at 1-800-461-8192/932-1603 (English) or 1-800-463-0174/932-1705 (French).

All candidates meeting tonight in Williamstown

WILLIAMSTOWN



SUE HARRINGTON
347-2279

Tonight (Wednesday) is your chance to check out the candidates who are contesting the municipal election in South Glengarry.

An all-candidates meeting has been set for St. Mary's Centre, Williamstown, at 7:30 p.m. John Chafee will be the moderator for the evening.

Here is your opportunity to look and listen, question, air your beefs and concerns and make your choices for election day on Nov. 13. (Advanced poll on Nov. 4 at the township hall in Lancaster).

I recently heard one of my colleagues being chided for being "morally didatic." I've taken the hint and won't preach (much), but it sure would be good to see a packed house tonight and see democracy in action on election day.

Others in the world fight so hard for this privilege we so often ignore.

Who had the best costume?

Since Halloween has yet to spook us when this is being written, and since by next week Halloween news will be as stale as a kiss candy produced in April, tribute to the black and the orange this year will be limited to reports on the various parties which went on.

So....Who was in the scariest costume at the dance at St. Mary's on Friday night? Kelby Sloan, who was parading around as an ugly old man, caught the eye of newts, I mean judges, Andre Hunter, Andrea Harrison, Richard Paradis, and....Sammy.

The Halloween dance was, wow, a huge success, with "204 bop-pin, dancin, ghoulies," according to organizer Allan Paradis, who confessed to be "a little tired," the morning after.

Prize for the funniest costume went to Andrew Brown as Dolly Parton (now that WOULD be funny). Christina Russell won for best costume, a witch, and Chris Richard claimed the most original get-up prize for his "man with Leprose." (I'm not exactly sure if that means Chris went as a leper, or whether "Leprose" is the name of some new video game and Chris was a travelling video salesman, but I'm sure I'll find out....)

Prizes were gift certificates from Galaxy Entertainment to be used at the Brookdale Cinemas.

Thanks to the judges, the chaperons — Allan and Andre Hunter, Kalyn Sloan, Emily Nysten, Mark Lapierre, Chris Bell, Diane Cumming, Vicky Hamilton, Dorothea Kubli, Karen Kluver, Kazi Marouf, Amy and Jamie Paradis, Rick Paradis and Diane Paradis.

A very special thanks to Gary Sloan for yard duty and being the bouncer on the door; to Christy Paradis and Lorenz Kubli for keeping the crowd rockin'; to Melody Music for letting organizers try out some new sound equipment, and to Gib Bellefeuille from the Brookdale Cinemas for donating movie passes for the spot dances.

Good fun at St. Andrew's United Church Sunday School

Things for the little ones at the St. Andrew's United Church Sunday School party on Saturday night were not quite so frenetic.

Children who attended were able to visit a haunted house, have their fortunes told by Madame Dana and Madame Christy, and play a number of prize-winning games.

Winning for the cutest costume was Emily MacDonald, (the younger), who stood out in her Little Red Riding Hood outfit. Funniest costume winner was Aiden Lafave who was a Bengali tiger with a splendidly creative tail.

And scariest? Alexis Fisher, who as a no-faced grim reaper, was only answering to the name, "Death."

The Manor House ghosts

Children at the Halloween program at the library on Thursday night, learned of some of the Manor House ghosts — the blue lady, the shadow boy, and the black horse ghost, all (reportedly) seen or heard over the years in the 216-year-old house.

That is not to say the place is haunted — just that there are fleeting moments when one wonders.....

The annual St. Andrew's United Church supper

It's turkey tuck-in time! Arriving faster than a recent frosty night after a balmy day, the annual St. Andrew's United Church supper takes place on Saturday. That would be THIS Saturday, Nov. 4, for all of you who also get turned tail-over-tresses by the passage of one month into the next.

Everyone is invited to the supper which features, besides the turkey 'n trimmings, home-made pie and...politicians?

Time of the supper is 4:45 until 7:45 p.m.

Char-Lan's meeting was a success

Some very good news, now. At a recent meeting to set up a chapter of Free the Children at Char-Lan District High School, the room was packed. And scarcely were they organized than the group launched into some serious fund-raising to provide escape routes from poverty for less fortunate children around the world.

A bake sale netted $40 in jig time, and on Friday, $550 was collected in a novel manner. Aided by auctioneer Ian Cumming, the Free the Children group "auctioned off" the rights to dress certain willing participants up for Halloween the following Monday. The crowd loved it, with one individual paying a hefty pile of coin for the opportunity of dressing up a certain victim.

Well done! The next meeting of the group takes place this Friday, Nov. 3 at 11:45 a.m. in Room 21 at Char-Lan High School. Everyone is welcome to attend.

Tree planting day at Williamstown Public School

Thanks go out this week to everyone who participated in the recent tree planting day at Williamstown Public School. Many families came out and volunteered their time, and muscle power; donated trees and equipment as well as materials for the project. It was a beautiful day and the job was finished under the deadline. The result is a beautiful schoolyard of which we all can be proud. The WPS Greening Committee is very appreciative of all the work in this project which will bear fruit in the future.

Remembering Daisy MacKinnon

It's funny the difference a phone call can make. I have just learned of the passing of the last of my "real" aunts (still have a few of the in-laws). Normally I wouldn't say anything here, but Daisy MacKinnon (nee MacMillan) was a rare lady, an inspiration to all of her nieces and nephews.

Some of you may remember her as she began her teaching career in Greenfield. Later she became the principal of Gladstone PS in Cornwall. She lived in Montreal for many years with her husband, Norman, retiring to Brockville some time ago.

She was 97 years old on Oct. 6, the day I last saw her, and her wit and sense of humour were right up there with Winston Churchill's.

Aunt Daisy was a strong character. It is said she had no problems with discipline in her classrooms! I remember her once telling off her do-nothing Montreal landlord, prefacing her remarks with, "Listen, you little worm...." even though the man towered above her.

There was no challenge she did not accept; no job too hard or too distasteful.

When the going got rough she gritted her teeth and got on with things, never failing to see the humour in life.

Talking just now to my brother on the phone, we both agreed that dying on Halloween day would be something that she would have found amusing...

The Williamstown Bridge Club winners

Williamstown Bridge Club met on Oct. 25. Winners were: 1. Jim Campbell and Elizabeth Marjerrison; 2. Gerrie Tibbals and Ron Allison; 3. Betty and Norm Campbell.

Get well is extended to Gerald Pilon

Gerald Pilon, for many years employed in Rene Rozon's plumbing business in Williamstown, is ill in hospital in Ottawa.

Our wishes are with him and the family.

Results inconsistent

GLEN SANDFIELD



LORNA CHAPMAN
874-2408

An interesting development on our water situation recently gave us a laugh. Weeks ago we sent in our bottle of well water to be tested. The findings were that we had no E. coli but had 19 bacteria. The water was deemed risky for consumption.

Last week we received the results of the second test. We have never treated the well with Javex but the bacteria count was down to 1. However, the E. coli reading was 780. We went from having no E. coli to 780? I don't think so!

In our eyes there has had to have been a mistake made somewhere. We have been boiling the water since the first suggestion of bacteria in the area but doesn't it seem a bit strange that those readings should be so different? They are all over the place! And with nothing done to the well, the bacteria dropped to 1 from a reading of 19.

The third test should be a real zinger. We'll keep you posted.

Sunday worship

On Nov. 4, Sunday worship will be held in Glen Sandfield United Church at 10 a.m. There will be no morning service in East Hawkesbury United Church. At 2 p.m. that day East Hawkesbury United Church will have an afternoon service with the Rev. Dr. Anthony Bailey of Parkdale United Church in Ottawa as their guest speaker. Everyone is welcome.

Bible Study group

The Stone Croft Bible Study group, led by Wanda Hay, held their first meeting of the season at the home of Barbara Ewing. Those present included Doris Spencer, Hazel Jamieson, Molly Brodie, Marion Fraser and Florie MacLennan. They will meet next time on Nov. 10 at the home of Marion Fraser at 1:30 p.m.

Bring The Family To Our Annual
TURKEY SUPPER

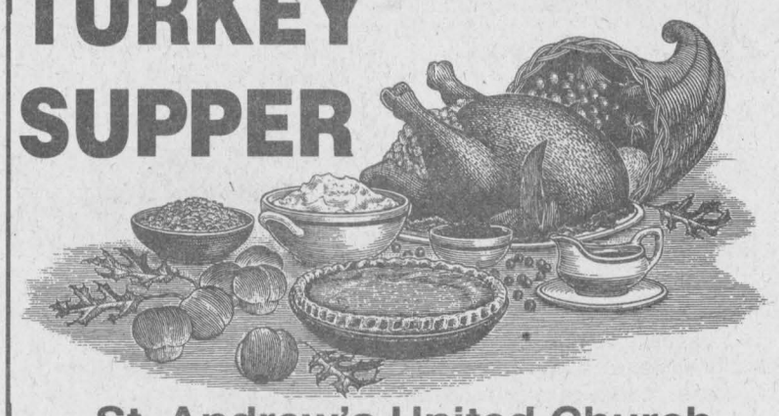

St. Andrew's United Church
Williamstown
Saturday, November 4
Serving from 4:30 p.m. to 7:30 p.m.
Take-Out Available
Adults.....$9 Ages 6 to 12.....$4 5 and under – FREE
This message courtesy of (Ont. Reg. #1853902)
Thomas Cook Travel
Formerly Marlin Travel
Brookdale Mall, Cornwall
933-8720
E-mail: marlin@cnwl.igs.net

$59 The Best Price Around!



With Bell ExpressVu satellite TV, you could be enjoying so much more quality programming - at a lower cost! Like the Deluxe combo package - you get over 100 channels for just $36.95 per month. Locals...more sports...more movies...more learning channels...more children's programming...and access to over 50 Pay-Per-View channels.
At Bell ExpressVu, programming starts for as little as $8.95 per month for over 30 channels.

Bell ExpressVu 2700 Receiver, Dish, Remote	$279.00
Programming Credit With "The Works"	-100.00
Cash Rebate*	-100.00
5 Free Pay-per-view Movies	- 20.00
ACTUAL COST VALUE TO YOU	$59

SPECIAL ATTRACTION
SATURDAY, NOV. 4
10 a.m. to 2 p.m.
NHL Alumni
Jim Kyte
Will be here to sign autographs and discuss hockey with kids of all ages!
Kyte played from 1982 to 1996 with Winnipeg, Pittsburgh, Calgary, Ottawa and San Jose
Receive additional "Miron Moola" $50.00 in-store credit
Signed Hockey Puck Yours to Keep! Limited Quantities
GIVE-AWAY PRIZES OF ALL KINDS TO EVERYONE WHO PURCHASES A BELL EXPRESSVU
*See dealer for details – The only authorized Bell ExpressVu dealer in Green Valley!
MIRON ELECTRONICS
4128 Hwy 34, GREEN VALLEY, Ont. Tel: 613-525-4007 Toll Free 1-877-611-8054
649-B Notre Dame St. EMBRUN, Ont. Tel: 613-443-9411
Bell ExpressVu
Bell is a trade mark of Bell Canada. ExpressVu is a trade mark of Bell ExpressVu Limited Partnership. NHL, the NHL Shield and Conference are registered trademarks of the National Hockey League. © NHL 2000. All Rights Reserved. Dates and times of NHL games are subject to change and to blackouts. ™ trade mark of Dolby Laboratories.

Students collect for St. Vincent society

GLEN ROBERTSON



COLETTE SAUVÉ
874-2076

Thumbs up to Laurier-Carrière School, Alexandria United Church, St. Joseph and Alexander School for collecting non perishable food for St-Vincent-de-Paul Society for the Thanksgiving holiday!

Parish supper a success!

Over 1,000 people attended our parish supper and once again it was a huge success. Bishop Eugène LaRocque along with Father Eric Robichaud celebrated the 9:30 mass which was the start of a perfect day.

Decorations were beautiful and a hand of applause to Christine Olynyk, Christopher McGillis and his helpers.

All the students at Laurier-Carrière School pitched in and made centre-pieces and unique fall ornaments that were displayed at the back of the church.

It was so nice to see people of all ages working together for the same cause. This is what you call community spirit at its best. Glen is a very united community no doubt about that.

It was evident all through last week with the many volunteers for the different jobs in preparing this supper.

Tip of the hat to the organizers, all those who helped and, of course, our loyal visitors from near and far.

Special thanks to Maurice and Lise Ménard for the use of their hall and equipment for the harvest supper and we are very grateful.

Last Friday as many volunteers gathered to carve the turkeys, we were even treated to freshly home made cake made by the ladies at the Bonnie Glen.

All the parishioners are so thankful to our parish priest, Father Eric, who is always there to encourage us. He also worked very hard with all the preparations either in the cleaning, preparation of food, dirty dishes, etc.

Congratulations to Jacqueline Quesnel of the Glen who won $1,000. Vendor was Village Video.

Date to keep in mind

Please reserve this date, Dec. 31, 2000! A New Year's Eve party will be held in the church hall with Bob Beriault's "Pure Country" as live entertainment. More details later!

Golden Anniversary

Many people from the Glen were at the Sports Palace last Saturday night celebrating with Fernand and Lilly Rozon their 50th wedding anniversary.

A special mass was celebrated at the Sacrè-Coeur Church by Father Denis Vaillancourt.

Their five children, Suzanne, Michel, Lorraine, Johanne and Richard paid a very touching tribute to their parents. They praised their parents for their generosity, their hard work and it seems that Fern had nearly a full time job driving his kids and their friends all over besides working for the CNR and helping Lilly at the restaurant which they operated for 13 years.

They were both very active in the community and a great asset and are still very involved in Alexandria where they moved since a few years.

Lilly was in charge of the turkey supper many years ago and at that time they used to run a hose from their house to the hall to get hot water since it was equipped only for cold water. That's when the late Angus Lyman stepped in and installed a hot water tank.

Lilly and Fern are both known for their excellent expertise in the cuisine department.

Congratulations, Fern and Lilly and we wish you many more years of happiness together.

Pavillon Bonnie Glen bar Pavilion cantine

SUNDAY, NOVEMBER 5, 10 am - 5 pm

ANNUAL CHRISTMAS CRAFT SHOW

clowns Over 50 exhibitors face painting

Something for everyone • Keep this date open

See you there! 525-3078

Elect

MacDONELL, RON X

for

COUNCILLOR

LOCHIEL WARD

Township of North Glengarry

Sponsor a jersey at S. J. McLeod school

NORTH LANCASTER

Inez Franklin
347-7666

S. J. McLeod sports teams will dress in new forest green jerseys if the community can help with funds. Business, farmer individuals' names and/or logos will be printed on team shirts at the following rates of sponsorship: one @ $25, five @ $100, and a complete team set of 12 @ $250.

Four sets of 12 is the goal. Parents or students wishing to have their own school shirt can purchase one, complete with their own name for $25.

Care to help? Call the school at 347-2648.

Mr. Brougham's Grades 6 and 7 classes travelled to Ste. Anne de Bellevue on Oct. 20 to further their studies in classification.

At the Eco Museum they saw a wide variety of animals all native to the St. Lawrence Valley which have been treated for injuries too severe to allow their release to the wild.

Later, at the MacDonald Arboretum of McGill University their lively interpreter led the students through a series of activities and games to identify the plant and animal life there.

From all accounts the day was a great success. Thanks to Mr. Brougham, Mr. Kennedy, Mrs. Wereley, Mrs. Koggle and Mr. Oeggerli for their supervision.

Posters and/or poems can be submitted by students on the theme of Remembrance Day. The contest sponsored by the Legion and is open to all students.

Posters can be in black and white or in colour and up to 22x54 centimetres in size; original poems up to 32 lines or 750 words are also accepted.

Please submit your entries by November 13.

Mr. McCleary is in charge of this effort and selected entries will be read at the Nov.11 Remembrance Day Assembly at the school.

From the 8th

The 8th was the Concession of the Week for activity. Mark and Wanda Thompson of Gainesville, Florida visited with brother Dale and Kathy Thompson, as did their cousin Harvey MacDonald of Detroit. Mark and Harvey also spent time with their Aunt Mary (Angus) McLeod, a little way east the road.

To top it off Ewen Thompson celebrated his seventh birthday on Oct. 25. Happy birthday, Ewen!

Well done Shelley

Congratulations to Shelley McLeod, whose return to academia last year was rewarded with the St. Lawrence College Vice-President's Awards for Highest Grade Point Average. Shelley gives full marks to her husband Cameron (a.k.a. Rosie) for shouldering a large share of the domestic burden as she pursues her business studies. Both enjoyed the dinner and awards ceremony last Wednesday at the Parkway Inn. Way to go, Shelley!

Pampering the Chefs

A number of local women gathered at the home of Colleen Poirier for what is known in this house as a "hen party" (a name not coined by me).

Danielle MacLeod of Kirk Hill presented products from the Pampered Chef. Most of us came away with several gadgets to smooth our culinary flights of fancy and had a great visit besides. Thanks, Colleen.

In sympathy

Remember in your prayers the late Aurele Rozon of Alexandria whose large family includes his brother Leonide of North Lancaster and granddaughter Michelle O'Connor (Glen) of Bridge End. Our sincere sympathy to both these neighbours and their families.

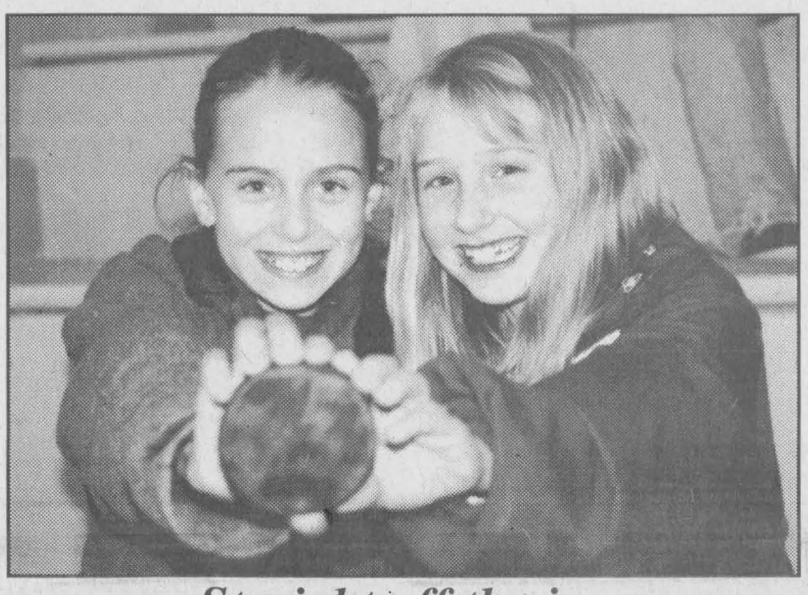

Straight off the ice

Melissa Paaum, left, and Lindsay Boisvenue were lucky enough to be sitting close to the Buckingham net on Friday night at the Glens game. They were lucky collectors of a puck that was flipped over the boards.

Staff photo – Sandra Berry

Meet Neige

Focus on Elda-Rouleau

Companion dog

For more than four years now, IVC-T students have had a companion dog in their classroom. At times, Neige, a black dog, tours the school on a leash or makes efficient "zoo therapy" with the students.

Of course he doesn't live at school; he only comes here every Tuesday and Thursday. Neige is M. Denis Desaulniers' dog.

Pumpkin decorating

On Monday afternoon Grades 7 and 8 students carved and decorated pumpkins.

The results will be given next week.

Thanks for exercise workshop

The students of Madame Monique's class enjoy their daily physical exercises from the Eastern Ontario Health Unit. A special thanks to France Sauvé for giving a workshop to the teachers.

Collection for CHEO

St. Joseph School from Russell invited us to collect as many pennies as possible. All proceeds will go to CHEO.

Please join us at

Interior Expressions

for our

Christmas OPEN HOUSE

Saturday and Sunday,
November 4 and 5, 11 am to 5 pm

Find the Christmas spirit in our sparkling Christmas Room, overflowing with wonderful holiday decor accessories and floral arrangements.

PRESENT THIS INVITATION AT OUR OPEN HOUSE AND RECEIVE A 10 % DISCOUNT OFF YOUR PURCHASE

50 Bertha Street, VANKLEEK HILL
678-2405

I Can't

I Can't

I Can't

Weight Watchers 1 2 3 SUCCESS

...I Can!

ALEXANDRIA
Community Life Care
92 Centre Street
Thursday at 1:45 p.m.
(Beginning November 9)*

Come join up for our next Community Meeting Series in your area

**Minimum of 15 participants*

Call to register
1-800-267-9939
ext. 308 or 310

© 2000 Weight Watchers International, Inc. owner of the WEIGHT WATCHERS trademark. All rights reserved. Slengora Limited is a registered user.

Experience Counts!

On November 13th
Make Your Vote Count
Vote
Archie Byers
Reeve
TOWNSHIP OF NORTH STORMONT



• 30 years farming experience • 30 years small business experience • 17 years municipal council experience • 9 years County Council experience - 'Warden of United Counties of Stormont- Dundas and Glengarry in 1998

Cast Your Vote for Experience on November 13th

Vote Byers in 2000!

RE-ELECT / RE-ELISEZ

Archie BYERS X

REEVE
NORTH STORMONT

GLENGARRY MEMORIAL HOSPITAL
Auxiliary News

YOUR HOSPITAL NEEDS YOUR HELP!

Volunteers are needed in every department of the Hospital. Without your help the good record of services the hospital is noted for will certainly diminish.

What is required of a Volunteer?

Nothing, other than your desire to help, your good will and dedication to the particular service you volunteer for. Both men and women are needed. The times are flexible in most cases. The rewards are great, you will help to make your hospital a hospital you can be proud of. You will strengthen the services that will improve facilities to everyone in your corner of Glengarry.

Over and above this you will be a part of a team of volunteers who are known for their friendship to each other and to those they help and who are dedicated to working and having fun at the same time.

Maybe you want to volunteer to work in close contact with patients or with administrative type jobs. Whichever you choose you will be most welcome and deeply appreciated by the regular hospital staff, the management of the hospital and your fellow Glengarrians.

Call Grace Maynard, 525-4012 or speak to any current volunteer that you may know.

Hope to see you soon and welcome you to a thoroughly rewarding job, that will truly mark you out as a valuable member of our society.

There is no better way to invest in your future health!

WHATEVER YOU NEED, YOU WILL FIND IT IN THE CLASSIFIEDS
Tel: 613-525-2020 – Fax: 613-525-3824

RE-ELECT

Grant Crack

Mayor of North Glengarry



1.- My primary goal is to maintain the lowest tax rate in SD&G.
2.- We will pursue the construction of the water systems in Apple Hill and Maxville.
3.- We will have the development freeze removed in Alexandria.
4.- We will obtain our Certificate of Approvals for the landfill sites that will confirm the life spans of these assets and maximize their safe use and operation at an affordable cost.
5.- We will continue to upgrade our recreational facilities and park lands as we have in Glen Robertson, Dalkeith, Alexandria and Apple Hill and our other communities.
6.- We will continue to upgrade our commercial centre through capital improvements.
7.- We will continue to work on addressing the heavy truck traffic on Main St. in Alexandria by pursuing the options identified in our by-pass study.
8.- We will continue to support and enhance the cultural pride in our heritage.
9.- We will continue to support and expand our children's recreational programs such as the North Glengarry Day Camp and Groovy Getaways.
10.- We will study the feasibility of constructing a communications tower to improve cellular and other communication and the creation of a business partnership for high speed fibre optic links.

1 - Mon but premier est de maintenir dans SDG le plus bas taux de taxes.
2 - Nous poursuivrons la construction du système d'eau à Apple Hill et à Maxville.
3 - Nous retirerons le gel des développements à Alexandria.
4 - Nous obtiendrons notre certificat d'approbation pour les dépôtoirs municipaux ,celui-ci confirmera leur durée de vie et en assurera un usage sécuritaire à un coût abordable.
5 - Nous continuerons à améliorer nos aménagements récréatifs et nos parcs comme nous l'avons fait à Glen Robertson, Dalkeith, Alexandria, Apple Hill et dans d'autres communautés.
6 - Nous continuerons à améliorer notre centre commercial grâce à des investissements financiers.
7 - Nous continuerons à travailler le dossier de la circulation de camions lourds sur la rue principale d'Alexandria en privilégiant les options identifiées dans notre étude d'une route alternative.
8 - Nous continuerons à encourager et à promouvoir la fierté culturelle de notre héritage.
9 - Nous continuerons à supporter et à augmenter les programmes récréatifs pour nos jeunes comme exemple le camp de jour de Glengarry Nord ainsi que le "Groovy Getaways".
10 - Nous étudierons la rentabilité de la construction d'une tour de communication pour l'amélioration de la réception des téléphones cellulaires ainsi que les autres systèmes de communications et la création d'un partenariat avec les gens d'affaires pour se joindre au réseau de la fibre optique à haute vitesse.

Responsible leadership ...achieves results

With your support, I can continue to make a difference
To reach me, call 525-4438

Grant Crack X

Father Larouche moves to Alexandria

Congratulations to Père Marcel Larouche who has been named parish priest of Paroisse Sacré Coeur.

He also remains priest of Paroisse Sainte Marie with the help of the Fils and Filles de Marie and deacon Claude Brunet and to all the various committees of both parishes.

The hours for masses have changed to accommodate both parishes. Saturday evening mass at Église Ste. Marie will remain at 5 p.m. while Église Sacré Coeur will be 7 p.m.

On Sunday morning there will be only one mass at Église Ste. Marie. It's at 10 a.m. while Église Sacré Coeur will have two masses; one at 8 a.m., the other at 11:15 a.m.

Early winter

How did you like the snow Sunday morning? As far as I'm concerned, it's too soon. Snow for Christmas would be fine but that's it!

The Maritimes sure had it rough. Some places had snow other places it was wind and floods. Even Quebec got it rougher than us.

We sure can count ourselves lucky.

Green Valley



MARGO PEPIN
525-3581

Condolences

Deepest sympathies going out to the families of Annette Rozon on the death of her husband Aurel who passed away last week, to his daughters Micheline (Robert) Lobb, Diane (Ronald) Martin of Alexandria and Joanne (Robert) O'Connor of Green Valley.

Micheline and Joanne are both teachers at École Ste. Marie.

Big thanks

The Green Valley Optimists would like to thank all the merchants who donated or furnished gifts and certificates for their silent auction that was held Saturday night at the Bonnie Glen, to the staff of the Bonnie Glen for a delicious supper and to all who came.

Optimist president Ginette Aubin would like to personally thank everyone who either gave, came and/or participated.

Everyone enjoyed themselves.

Ssafeguarding our children

On Tuesday, Halloween night, the Optimists again this year were out in full force to act as guards to help protect our children as they run, walk from house to house yelling trick or treat.

A vehicle with flashing lights was positioned at each extremity of the village, inciting everyone to please slow down. Our little treasures are roaming the streets. So please take heed.

École Ste. Marie

Last Friday evening a dance was held for students at École Ste. Marie to help raise funds for their year-end trip.

Also this Wednesday, several classes from École Ste. Marie were bused to Cornwall to attend a short course on "Disons no contre la drogue et violents/Say no to drugs and violence."

Cost for the bus was paid by the Optimist Club.

Honouring deceased members of the Daughters of Isabella

The Daughters of Isabella held their card party this past Sunday at the Sacred Heart Hall.

Regente Lise Larocque was quite satisfied with the turnout.

They will be holding their next card party on Nov. 19.

On Nov. 4, the mass at Sacred Heart Church at 7 p.m. will be held in honour of all deceased Daughters of Isabella.

On Nov. 5 the Daughters of Isabella Ste. Therese de Lisieux of Vanier will be holding a bazaar and also on the same day the Daughters Ste. Marguerite d'Youville of Orleans will be holding a sale of crafts and pastries.

For more information you can call Lise Larocque at 525-1007.

Visiting the scarecrows

Lise Larocque, who is the French Senior Day Away coordinator, took a group of people who call themselves "Joyeux Troubadour" to visit Vankleek Hill on October 24 to see all the scarecrows that decorate many homes and places of business.

They certainly enjoyed it. It's worth the trip to see.

Knights of Columbus

The Knights of Columbus will be holding their regular monthly meeting on Nov. 7. All members are asked to attend.

Special thanks

A special thank you to Père Gérald Poirier who said mass this past Sunday at Église Ste. Marie. It's greatly appreciated and so nice to see him.

I hope everyone had a nice week, a safe Halloween (Boo) and God bless.

Card party results

Alexandria News

A card party was held Thursday night, Oct. 12 with 15 tables. The convenor was Irene Quennville. Thank you Irene.

Euchre winners were Claire Paquette, Malvina Lefebvre, Benoit Lafrance, Diana Giroux, Florence Montpetit, Jeanne Mance Menard, Marthe Chenier, Doretta Trottier and Fernand Rozon.

The skunk went to Leo Ouimet.

The 50/50 winners were Armand Menard, Pauline Roussin, Aline Levac, Lucille Faubert, Lionel Ouimet and Germaine Lalonde.

Bridge - Barbara Boulanger, Jeannine Graham, Gilbert Girard, Germaine Lalonde, Bert Boulanger and Eva Lefebvre.

The door prize went to Claire Paquette and the basket of apples went to Irene Quennville.

The card party held on Oct. 26 was hosted by Marthe Chenier and Magella Paquette.

Euchre winners were Rhéal Diotte, Rita Bourbonnais, Aline Levac, Marcel Bourbonnais, Lucille Faubert, Agnes Bollens, Marthe Chenier and Ilma Legault.

The skunk went to Hélène Paquette.

The 50/50 winners were Claire Paquette (twice) and Agthe Charbonneau.

Bridge - Mae Shepherd and Estelle Brazeau.

The door prize - Therese Seguin and Claire Dumouchel.

The next card party will be on Nov. 9 with the convenors being Doreen Johson and Fleurette Major.

Line dancing

Every Monday night there are line dancing lessons at the Fraternité hall at 8 p.m.

Pool

Every Friday afternoon there is a pool tournament at 1 p.m.

Candidates meet tonight

Greenfield



MARY COUTURE
527-2421

Remember to attend the All-Candidate meeting at the St. Catherine of Sienna church hall tonight at 7:30 p.m.

Correction

Walter and Joyce Muir have celebrated their 50th anniversary on Oct. 21 not 25 as stated in last week's column.

Condolences

Condolences are given to the families who were recently bereaved.

Julia (MacMillan) MacDonald from Dundas, Ont. died on Friday, Oct. 27. She was the sister-in-law of Mary Smith (4th of Kenyon).

Mrs. Desmond McKinnon from Montreal passed away last week. She was the sister-in-law of Gerald and Charlie McKinnon (6 of Kenyon).

Eileen (R.H.R.) McDonald from Montreal died recently. She was the sister of Viola MacMillan.

Mary Allan (McBain) McIntyre, former resident, died in Montreal last week.

She was the sister of the late Bernard McBain.

KEYBOARDS!



Come in and ask for a demonstration of our keyboards. With such a large selection you'll be sure to find the model you want!

Featuring models by:
YAMAHA • ROLAND • KORG

Cornwall's No. 1 Music Store
MELODY MUSIC CENTRE
Since 1963
104 Pitt St. Promenade Cornwall 933 - 0205

IN NORTH GLENGARRY
ON NOVEMBER 13 ELECT
Lionel
LUSTGARTEN

COUNCILLOR AT LARGE
CONSEILLER DES QUARTIERS

YOUR VOTE WILL SUPPORT THIS PROGRAM:

A safe water supply everywhere -- a first priority

Better communication with taxpayers, BEFORE major decisions are made

Continue the amalgamation process – for unity

A realistic program of economic development

Lionel Lustgarten brings to this position extensive background in business and professional activity, as well as considerable interest and involvement in our municipal administration. He can take an important role in the future development of our community

Published by the Campaign to Elect Lionel Lustgarten

MICHELIN FARM TIRES



Special Offer

ASK US ABOUT IT TODAY!

$50 OFF PER TIRE (R1 and R1W)

LIMITED TIME OFFER!

for more information
1-613-764-3308
1-800-794-0294

MICHELIN

CASSELMAN TIRE INC.
300 Industriel
Casselman
Ontario

Bidding farewell to Jim Dewar

MAXVILLE



GORDON WINTER
527-2888

Last Thursday afternoon, the funeral of Jim Dewar was held here in the United Church. One of the largest crowds ever was in attendance to extend sympathy to the family members and to pay tribute to the one who had been killed tragically the previous Sunday. The church was filled beyond capacity with standing room at a premium.

Many were unable to meet with the family prior to the funeral with the long line-up outside the church and with the funeral scheduled to start at 2 p.m.

The service was conducted by the Rev. Howard Clark with an ecumenical choir leading in the singing of the hymns.

Besides the many friends that the Dewars have, also in attendance were members of the Alumni of the Kemptville College of Agricultural Technology, associates of the Glengarry Farmers Mutual Insurance Co., and possibly all the Ayrshire breeders of the extended area.

Brian Fisher, manager of the Insurance Company, was the first to speak and explained how much he appreciated the dedication Jim had given as a director since 1982 and how Jim showed his caring for everyone and their families.

Peter Jack spoke eloquently as a lifelong friend. He had many good things to say about Jim and his wife, Jean and, in well chosen words, paid a well deserved tribute to his friend.

Mr. Clark had been given old stories of the Dewar children growing up and these brought back many memories, smiles and even laughter from some.

Jim's sister, Joan MacKay, read a poem written by one of the twin sons, Jonathan, to his mother on the morning after his father's death.

Daughters Cindy and Angela gave a reading and Jim's other two siblings, Donna Yuck from Calgary and Robert from Barrie gave scripture readings.

Burial was in the family plot in the Maxville Cemetery and afterwards friends and relatives gathered at the Dewar home, west of Domionville, for a time of sharing feelings and reminiscing.

"Garage of terror"

Ron Guindon, a new resident at 29 Mechanic St. W., but one who grew up in the village, is to be complimented for his fund raiser for the Public School. Ron had a Garage of Terror in his garage, several days prior to Halloween, charged a small sum for admission and donated the proceeds to the school.

Fire safety

A week ago Monday, Maxville Firefighter Chief Donald Sabourin, and Paul Sinclair spoke to the residents at the Manor on fire safety and what would take place in the case of an emergency. As one resident explained to me, "We would be taken out the closest door and if the weather was bad or the fire bad, we would be taken to the Complex very quickly."

It was reassuring to the residents to have these two volunteers explain everything to them.

Trip to New Orleans

Christena and Donald Cumming and Keith Jack were away for some days on a bus trip down as far as New Orleans with Jolly Tours. Mr. Jack reported that he had a ball.

San Francisco visitors

A recent guest of Joan O'Hara's was Isabel MacMillan Applegarth from San Francisco. Mrs. Applegarth also visited in her native town, Alexandria and, while there, a tea was held for about 25 friends from Montreal and Ottawa and the local area.

I remember this lady as a lovely singer at the concerts held locally, many years ago.

Welcome

We welcome to the village, Darlene and Bill Bailey who are the new owners of the home recently purchased from Jeannette Richer Scott. Mr. Bailey is the one in charge of the ice in the Glengarry Curling Club this year and is replacing Elizabeth Marjerrison who has given many years of excellent service to this position.

New grandson

Dorothea and Ross Conners have their first grandson, Aidan James, who was born to Charlene and David Conners last week-end. Best wishes go to all.

Diners' Club

Twenty-five members of the Diners Club met at the Manor last Thursday evening for an excellent meal and fellowship. Musical entertainment was provided by Doug Munroe who had taken the trouble to haul his player piano to the Manor for the occasion.

The piano is in excellent condition, Doug has many rolls to insert into the piano and the mystery remains that all he has to do is pump with his feet and the piano keys press down to provide the music of the olden days.

Genetically modified organisms

Noble Villeneuve spoke recently to the University Women's Club of Cornwall on a topic that I have been tempted to bring up in this column for some time. It may be considered a controversial one by some who have very negative opinions on it.

Mr. Villeneuve's opinions are the same as mine so, with his status in the agricultural field, I do not hesitate to give some of his statements on genetically modified organisms. The following are quotes from his address.

"The science of the day has to be trusted. If not, we'd still be in the dark ages.

We have so much potential for benefits with genetically modified foods.

There can be medical breakthroughs for certain diseases that are difficult to treat.

I believe science and the department of health at the federal level should be trusted.

GMO products can benefit the environment. For example, certain crops that have been altered would lessen the need for pesticide and herbicide use."

Memorial Service

Maxville War Veterans will once again be holding a Memorial Service at the Monument on Mechanic St. W. at 2 p.m. on next Sunday. Afterwards, they will parade to the Glengarry Curling Club for light refreshments and all are invited to gather there.



Music for the children

Ian Hepburn of Vankleek Hill on harp and Aartge Sarrazin of Dalkeith on violin entertain a crowd of over 50 at the Child Haven fundraising dinner in Alexandria on Friday evening. Close to $4,000 was raised for the organization, which operates orphanages in Nepal and India. Child Haven is run by Maxville couple Fred and Bonnie Cappuccino who have adopted and raised 19 children from 11 different cultural backgrounds.

Staff photo – Sandra Berry

Guest speaker at W.I.

The Maxville Rainbow Women's Institute met at the Manor on Oct. 16. The business meeting was chaired by Barbara Burton Graham and it was decided to continue the beautification project of the planter at the post office during the summer.

The guest speaker, Dianne Coombs, who is the LBS Co-Ordinator from T.R.Leger, focussed on becoming aware of literacy issues and the adult programs available for improving reading and writing skills.

It was explained that one must be sensitive and aware of someone's difficulty if he or she asks for help in reading labels in a store.

The challenge put forth was to insist on plain language and to read extensively to children and grandchildren.

A short, yet excellent video, hosted by Peter Gzowski, highlighted the issue of literacy in two Canadian families. It is available through Ms. Coombs (525-1700) and information on tutor training is also available from the same source.

Di Jaggassar presented the guest speaker with a candle, symbolic of her efforts to bring light to literacy issues.

Lunch was provided by Elise Forrest and Janice MacEwen.

The next meeting will be on Nov. 20 at the home of Anita Welsh and will center on Christmas Crafts.

Bridge party

At the Saturday afternoon bridge party at the Manor last week, top scores were held by Larry Downs and Jeanne Plouffe.

Turkey dinner

On Oct. 23, 20 members of the Young-at-Heart Seniors Club enjoyed a delicious turkey dinner at the Chieftain Restaurant. Afterwards, it was up the street to the Anglican Church hall for the euchre party.

As the woolly bear caterpillar may predict the length of the coming winter, this club announces the coming of unpredictable driving conditions with the discontinuation of their parties for the winter. The last one of this year will be held on Nov. 6.

The ladies with the top three scores were Nancy Colbran, Onagh Ross and Gloria Rolland. Howard Eamon, Hormidas St.John and Oliver Gates earned the prizes for the men.

Draw winners were Rita Lalonde, Chester Valley, Bertha Lalonde, twice, Mrs. Rolland, Barbara O'Flaherty, Mrs. Ross and Violet MacDermid.

Calendar draw

The winners in last week's Lions Club Calendar draw were Stephen MacGregor, Moose Creek, David Wensink, Sue and Marcel Robinson, Berwick, Margaret Michaud and John and Joanne Villeneuve, Alexandria.

Composting leaves

This may be a gardening hint for some and at the same time a way to reduce garbage. I worked three large bags of leaves into our garden with the tiller and they do work in very easily. I have done it before and found that they are no problem in the spring. Some nitrogen is used by the bacteria that bring about decay of organic matter, so this should be considered if you use chemical fertilizer.

Quesnel Insurance & Investments



Richard L. Quesnel

Guaranteed Investment Certificate

1 Year	3 Year	5 Year
5.80	6.00	6.25

Minimum purchase. Rates subject to change.

MUTUAL FUNDS
Associate of Independent Planning Group Inc.

130 Kincardine West, Alexandria 525-1263

NEW at ROMEO SERVICE CENTRE

Scanner for North American and Imported cars:

A MotorVac CarbonClean Service

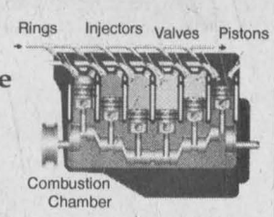

After your engine is cleaned by a MotorVac CarbonClean Service it will:

- Improve Performance
- Improve Acceleration
- Increase Fuel Economy
- Reduce Harmful Exhaust Emissions
- Improve Drivability Problems Related to Carbon and Other Contamination

ONLY $80 + taxes: BEST PRICE AROUND

We sell tires and do general repairs that you can depend on!

"We service all makes of cars and light trucks"
"We are your neighbourhood Honda Specialist"

2462 Hwy 34, Fassifern Corner, ALEXANDRIA
613-525-4984



Romeo Lacombe
Certified Class 'A' Mechanic

ATTENTION
RURAL RESIDENTS
Fall Fly Season is Here

TESSIER Pest Control Inc.

YOU DON'T HAVE TO LIVE WITH THEM!!!

Call For An Appointment

Residential, Commercial, Agricultural
Insect and Rodent Control
Lawn Care: Weed and Feed

Free Estimates-Written Guarantee

We Aim To Kill! 932-6061 43-2c

deputy mayor
maire adjoint
KAMPOURIS

I'm here to listen to you... Tel: 527-3131
E-mail: kampouris@perfectvision.ca
Website: http://kampouris.perfectvision.ca 44-2c

Maryanne Kampouris
Campaign for Deputy Mayor of North Glengarry Township



Trades programs
at La Cité collégiale
(Hawkesbury campus)

We provide the right tools
leading to a certification!

- Welder
- Small Engines Mechanic
- Machinist

... because the industry needs certified workers!

French training with builingual terminology.

Information :
Léo Larente : (613) 632-2483
1 800 267-2483, ext.: 2010

La Cité collégiale
HAWKESBURY CAMPUS
765, Cameron street, Hawkesbury

Industrial Technical Centre
of La Cité collégiale
http://cti.lacitec.on.ca

La Cité collégiale

Job Connect



A job,
a career,
a future...
make the connection!

Jobs available / Postes à combler

- Short Order Cook / *aide-cuisinier(ère)*
- Baker Helper / *aide-pâtissier(ère)*
- Dishwasher / *plongeur*
- Clerk / *commis,*
- Receptionist / *réceptionniste*
- Cashier / *caissier(ère)*
- Apprentice Mechanic / *apprenti-mécanicien(ne)*
- Labourer / *journalier*

These services are entirely free!

Drop in!

We are open
Monday to Friday
from 8:30 a.m. to 4:30 p.m.

Call now!
(613) 525-5757
Highway 34 South, Building GTL
Alexandria, Ontario K0C 1A0



Is Your Starter Or Alternator Down?
LET ME START YOU UP!

Gilles Hurtubise
18 yrs experience

- Rebuilt starters and alternators
- Domestics, Imports
- Commercial, Agricultural

GILLES STARTERS & ALTERNATORS
20015D Hwy 43 West, Alexandria
(613) 525-0609
Pager: (613) 937-1996

The Glengarry News Sports

KIDS'PLACE
Dairy Queen®
Your Smoke-Free Family Restaurant
ALEXANDRIA DAIRY QUEEN
KIDS ALWAYS PLAY FOR FREE



Rebels win two, tie one

The Char-Lan Peewee B Rebels had a successfull week with two wins and a tie in three games.

On Oct. 26 the Rebels opened the week with a 4-4 draw in Winchester against the North Dundas Demons.

Chad Carter, with two, Jordan Scheffer and Adam Barton scored in the game. Kevin Johnston added two assists.

A day later the Rebels travelled to Long Sault and blasted the South Stormont Selects 9-1

Scheffer, with four, Justin Redguard, with three, Carter and Jesse Piteau scored for the Rebels.

Carter also had three assists and Brennan Poirier handed out two.

Saturday the Rebels headed to Akwesasne and had an even easier time with the Wolves.

The Rebels won a laugher 14-2.

Carter, with three, Johnston, with three, Robin Malyon, with two, Poirier, Chris Richard, Redguard, Kyle Laframboise, Piteau and David Belanger all scored in the win.

Carter, Piteau and Redguard each handed out three assists as well.

Scheffer led the way handing out four assists.

Club reports successful bonspiel

Last Friday and Saturday Denise Campeau, Bonspiel Chairperson, organized 32 teams for the first fun event of the curling season at Alexandria Curling Club.

The top winning team of Scott MacPherson (skip), Margaret Anderson (third), Mario Riggio (second) and Hazel MacDonald (lead) won both their games and ended up with 33.5 points.

Close behind with 33 points was the team of Lorne Stackhouse (skip), Garry Howes (third), Lorna MacLeod (second) and Jason Palmer (lead). Another close finishing team was skipped by Michel Lacelle, with Carmin Howes (third), Marvel MacLeod (second) and Ray Bannister (lead).

Duncan MacDonell skipped the top one-game high winning team with 18 points. On MacDonell's team was Sherry MacDonell (third), Micheline Larocque (second) and Mora Cunning (lead).

The team of Dan Peerenboom (skip), Dan Sloan (third), Connie Hurtubise (second) and Sandra Daigle (lead) placed a close second with 17.5 points.

In third was the team skipped by Walter Hughes, Marie Kitchen (third), Barb Boulanger (second) and Bobby Derouchie (lead).

Glengarry to meet Glen Nevis in grid iron final

This Sunday at 10 a.m. the championship final of the Glengarry Flag Football League will take place at Alexandria Arena Field.

The two teams looking for bragging rights are Glen Nevis and Glengarry.

Last week the semi-finals were played and both games came down to the wire.

Glengarry and Atlantic took to the field first at 9:30 a.m.

The two teams endured a soft flurry of snow during the game but toughed it out.

Glengarry went on to edge the Atlantic by a score of 34-28.

In the other contest Glen Nevis had their way with the team from Berkshire.

Glen Nevis scored a 35-18 victory to ensure a meeting with Glengarry in the championship final on Sunday.

Mustangs unhappy with weekend split

MAXVILLE

By Todd Anderson
Sports Editor

The Maxville Mustangs headed into last weekend's action against the St. Isidore Eagles on a high after beating Vankleek Hill and tying Rockland in consecutive weeks.

Last weekend the Mustangs were shocked as the Eagles stole some of their momentum as they capped off the home-and-home series against their 417 rival with a win Sunday night in St. Isidore.

"We're very disappointed," said Mustangs coach Ivan Coleman.

"They're getting better and better in every game they play. We had one goal disallowed after an early whistle blew before the puck went into the goal and they had a lucky gimme goal."

Coleman said the Eagles deserved the win despite the Mustangs' misfortunes.

"There goalie played very well. It's not that we played badly or underestimated them. They played really well. I'm kind of glad for them because I know what it's like to be a first-year club in a losing streak. I wish they would have got their first win against somebody else though."

The game marked the addition of junior B defenceman Maxime Proulx and Jeremy Alguire to the Maxville lineup.

Alguire is playing with his third team of the short 2000 hockey season.

He started the year with the Morrisburg Lions and then was dealt to the Akwesasne Wolves.

Maxime Proulx was part of the Alexandria Glens before joining the Stangs.

Glens coach Marc Sauve said he is glad Proulx is in Maxville and said he hopes the 16-year-old will be ready for junior B hockey next year.

Proulx had three assists and 29 penalty minutes with the Glens.

Coleman said both players are welcomed additions to the club.

"Proulx will see lots of powerplay time. He's a little small but he looks very good. Alguire, when he walks through a doorway there's not a lot of light shining through. He's really big and can move quite well for his size."

Eagles 4 Mustangs 1

The Eagles held the Mustangs off the scoreboard until the third period and by that point had already potted two goals of their own.

As Maxville started to take offensive gambles down the stretch, St. Isidore capitalized with another two goals.

The Stangs actually had a chance in the game but the Eagles went up 2-0 after one of the weirdest plays in the two-year history of the Maxville club.

Captain J.F Gagne circled his own net early into the second period with the puck as he was getting set to clear the puck.

Gagne sent a low crisp pass along the ice in front of his own goal and the puck stopped suddenly about eight feet in front of the Maxville goal.

The ice was still wet from the recent zamboni pass in between periods and the puck stopped in one of the puddles which hadn't frozen yet.

Unfortunately for Maxville a St.

(Continued on page 14)

Lacombe's win 5-1

Lacombe Custom Work earned a 5-1 decision over Glengarry Windows during North Glengarry Broomball League action in Maxville Sunday.

Norm Derepentigny, with two, Pierre Lacombe, Mario Dumont and Eric Villeneuve scored in the win.

Donald Carrier had the lone goal for Glengarry Windows.

In the other contest Marc's Canteen won by the same score over Kelly's Sports Bar.

Victor Sarault, with three and Eric Marion, with two scored for Marc's.

Barry Rolfe was the lone marksman for Kelly's Sports Bar.



Championship action

Le Relais senior boys soccer player Claude Leblanc clears the ball away from an opposing Hawkesbury player. Le Relais was beaten in the final played Monday in Alexandria in a shootout. The junior boys were ousted in this year's semi-finals and both junior and senior girls teams played in the finals in Alexandria yesterday.

Staff photo—Todd Anderson

Rebels playing competitive hockey

Rebs defeat Metcalfe 4-1, stand just two points out of fourth in the division

Rebels.

By Todd Anderson
Sports Editor

After a shaky start to the 2000-01 Eastern Ontario Junior B Hockey League season, things are starting to look a lot better for the Char-Lan Rebels.

After starting the season 0-7, the Rebels now have a record of 3-9.

Although the club from South Glengarry hasn't had a complete turnaround, their improvements are proven by the results of their last six games.

The Rebels have gone 3-3 in that span but have played well in the three losses as well.

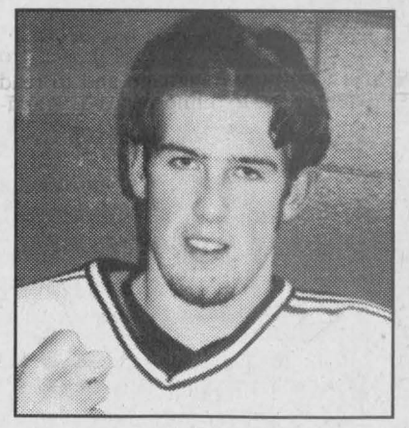

Derek Duval

The three losses came at the hands of the Kemptville 73s, the Alexandria Glens and to the Buckingham (Papineau) Voisins Sunday night.

The loss to the Voisins came a night after the Rebels handed the Metcalfe Jets a loss in convincing fashion.

The night marked the first game for Derek Duval in a Char-Lan Rebels uniform. Duval, 17, skated last year with the Alexandria Glens.

Duval was acquired by the Rebels for future considerations after he was released by the junior A Hawkesbury Hawks.

After not being able to trade Duval to a Metro Division team, Glens general manager and coach Marc Sauve agreed to a deal with Char-Lan for future considerations.

"Duval is going to be quite a help," said Rebels general manager John Chafee.

"He's young, big and will get a lot of ice time with us. I think he'll really improve our team."

Rebels 4 Jets 1

The Rebels secret to success is taking an early lead and then relying on their veteran blue line to lead the way to victory.

In Saturday night's game they did just that.

Nick Dube led the way with a pair of goals (his fifth and sixth of the season) as the Rebels scored a 4-1 win over the Metcalfe Jets.

Dube opened the scoring of the game at 12:31 of the opening period unassisted.

Metcalfe came back a little over a minute later when Matt Blanchard scored their only goal of the game.

With 8:01 remaining in the first period Eric Larocque scored what turned out to be the eventual game-winner from Stephane Mainville.

The Rebels added another pair of insurance markers in the second period leading to the three goal victory.

Ryan Major potted his second goal of the year 13:06 into the middle frame off a pass from Doug Ferguson while on the powerplay.

With just 29 seconds remaining in the period Dube capped off the scoring with his second of the night from McConnel and Ferguson.

(Continued on page 15)

Glens lose first of the year

ALEXANDRIA JUNIOR B GLENS

By Todd Anderson
Sports Editor

It wasn't exactly their first loss of the year but Sunday's 3-2 edging by the Clarence Creek Beavers marked the first time this season (11 games) that the Alexandria Glens didn't receive at least one point.

The Glens lost a game earlier this season 3-2 to the Kemptville 73s. The loss however came in overtime and the Glens were awarded one point.

Sunday the Glens lost in regulation despite another solid effort and continued discipline that saw them get called for just six penalties.

The Glens offense was held off the board for the first two periods before it came back to life midway through the third period but it wasn't enough as the Beavers edged the Glens.

Beavers 3 Glens 2

The Glens tried to come back from a 2-0 deficit, and did, but it was all for nought as Clarence Creek scored the game-winner with 2:27 remaining to become the first team in 2000 to knock off the Glens in regulation time.

"I think we played reserved hockey in the first period," said Glens coach Marc Sauve.

"We didn't know what to expect but they already have over 400 penalty minutes this year so we told out boys to be disciplined because we thought it was just a matter of time before things broke out."

The Glens would benefit from their commitment to discipline during the middle part of the third period.



Glens captain Simon Menard fires a puck towards Buckingham goaltender Patrick Belley Friday night at the Billy Gebbie Arena. The Glens won the game 7-3.

Staff photo — Sandra Berry

The two teams started the game timidly as they looked to learn about each other's playing style, strengths and weeknesses. After 20 minutes the score remained 0-0.

In the second however, the Beavers registered two goals for the lead.

Chris Joly scored with 9:06 left in the period and Derrick Penning with 1:40 remaining.

Down 2-0 in the third period the Glens mounted a comeback.

Ghyslain Valade scored at 13:41 from Stephane Maltais and Steven Owens on the powerplay to cut the Beavers lead in half.

With 6:10 remaining, captain Simon Menard (who had just returned to ice after serving a minor penalty for high-sticking) took a loose puck and went in on a break-away against Clarence

(Continued on page 15)



Soccer finalists

Le Relais senior boys soccer team had a great regular season finishing first this year. The team had a heart-breaking end to the season though as they were defeated in a shoot-out final in the playoffs to Ecole Secondaire Regionale Hawkesbury. Team members include front from left: Phil Legroulx, Michel Diotte, Mathieu Glaude, Martin Cadieux, Eric Pitre, Philippe Glaude, Steven Vachon and Claude Leblanc. Back row: Jeff Lobb, Marc Sauve, Steven Owens, Joel Quesnel, Jonathon MacDonald, Julien Quesnel, Nick Michaud and Marc Lepage. Absent from photo are: Dan Legroulx and J.F Menard.

Staff photo—Todd Anderson

Eagles earn first win of 2000 against Maxville

(Continued from page 13)

Isidore fore-checker (Dominic Gagne) was in the right spot at the right time and made no mistake of the gift. Ted Lamarche opened the scoring earlier for the Eagles in the second period.

Despite the heart-breaking 2-0 goal, the Mustangs failed to give up and cut the lead in half with 16:15 remaining.

Pat Berlinguette took a feed from newcomer Proulx and scored the Mustangs only goal of the game.

The Mustangs ruined their chances for victory when rookie Jonathon Bray collided into the Eagles goal with 2:32 remaining.

As the Mustangs looked to crash the St. Isidore goal Bray came too close and was penalized for roughing after the Eagles goaltender came chasing him after the play.

During the melee Berlinguette along with the Eagles goaltender also received minor penalties.

The Eagles scored 31 seconds later to take a 3-1 lead. Lamarche potted his second of the night.

With 28 seconds left the Eagles sealed the win with their fourth goal of the night. Louis Charbonneau scored unassisted.

A night earlier the Mustangs had a hard time but were able to get past the Eagles.

Mustangs 4 Eagles 3

St. Isidore got on the board first when Francis Washier scored on the powerplay.

The Mustangs came right back though scoring two goals 16 seconds apart at 12:22 and 12:06.

Berlinguette got the Mustangs on the board first off passes from Martin Lecompte and J.F Gagne.

Bray scored his third goal of the year unassisted 16 seconds later .

The Eagles tied things up before the end of the middle frame when Gabriel Gagne scored with 6:47 remaining unassisted.

In the third period Maxville took the lead at the 16:27 mark.

Keith Brown scored his second goal of the year from Lecompte and Brad MacMillan.

At 6:49 the Mustangs went up 4-2 when MacMillan scored his team leading seventh point (five goals and two assists) with a goal assisted by Gagne.

Washier scored with 3:31 left for St. Isidore to make things interesting but the Eagles couldn't come any closer to catching Maxville.

Mustangs notes:

Maxville assistant captain Scott Coleman will be out of action for two to three weeks after suffering a broken hand in the game Saturday.

Coleman received the injury after receiving a slash from an Eagles player which drew no call.

The Mustangs will take a look at two more players this week.

Coleman wasn't available to divulge on who the players are but hinted that both have extensive junior hockey experience.

Forward Eric Bourgeois (who received two misconduct penalties last weekend) played what Coleman said was his best game of the year Saturday night.

In two games played last week the emotional Bourgeois didn't receive any penalties.



From left Jonathon Bray, Derek Crawford and J.F Gagne listen to instruction from coach Ivan Coleman at practice last week.

Staff photo — Todd Anderson

Blanchard yet to yield a goal

Women's Division

The Cornwall Strikers stand atop the league standings in the women's division of the Rudi's Invitational Indoor Soccer League and have yet to give up a single goal after two games.

Sunday the Strikers kept their streak alive as they blanked Char-Lan Dazzle 3-0.

Lynn Struthers scored at the 23 and 33 minute marks of the game to cap off the scoring for Cornwall. Julie Gallinger opened the scoring at the 10 minute mark for the Strikers. Linda Blanchard was in goal for the third straight shutout game.

In the other women's contest the Hearts of Glengarry rebounded from their loss in week 1 and edged Rudi's Magic 3-2. Carol MacLeod scored at the 33 minute mark to seal the win.

MacLeod scored scored at the 30 minute mark as well.

Jenny Larkin scored for Rudi's with three minutes left.

Lisa Poirier opened up the scoring for the Hearts seven minutes in.

Christine Sandilands had the other goal for Rudi's at the 22 minute mark.

Men's Division

In the men's division East Side Mario's and Glengarry Stars are tied after two weeks tied at 2 wins and no losses each. East Side's earned a win last week in convincing fashion over Rudi's Rage by a score of 6-1.

Men's division leading scorer Kieren Kennedy potted four goals in the win.

He opened the scoring just three minutes in then added three more at the 24 minute mark (game-winner), and 37 and 40 minutes in. Kennedy's accomplishments earned him player of the week on the men's side.

Andrew McAnny (28 minutes) and Shawn Montroy (43 minutes) rounded out the scoring for Cornwall.

Garry Lee had the lone Rudi's goal at the 38 minute mark.

In the other contest the Glengarry Stars had a 6-0 shutout victory over Char-Lan Rangers.

Brian Cameron led the way for the stars scoring three goals at the two, seven and nine minute marks.

Allan Campbell (44 minutes) and Gab Gratton (11 and 20 minutes) rounded out the scoring for the Stars.

Tommy MacKay was in goal for the shutout.

Next weeks schedule:
6 p.m. Rangers vs Rage
7 p.m. Strikers vs Magic
8 p.m. Dazzle vs Hearts
9 p.m. Stars vs East Side's

LINE DANCING WORKSHOP
for beginners
Learn basic steps and dances
SUNDAY, NOVEMBER 5
1 p.m. to 3 p.m.
Legion Hall, Upstairs
48 Elgin St., E., Alexandria
$5.00 PER PERSON
For more information call
Jennifer - 874-2555

Penguin Inc.
ABRIS SHELTERS
CAR SHELTERS
- Galvalume heavy-duty frame
- Fabrenne cover high standard
- Extra strong anchors
- Reinforced roof structure
- 6½ ft. door clearance
- 2 windows
EASY INSTALLATION
CAR SHELTERS
11" wide x 15' long only 369.95
11" wide x 20' long only 399.95
ROY'S POOLS
Sales and Service Since 1956
410 Seventh St. W., Cornwall 933-0411

It's not just other cars that they leave behind...
Golf TDI
Beetle TDI
64 mpg*
...with 64 miles per gallon, the New 2001 Volkswagen TDI Golf, Jetta and Beetle also leave the fuel pumps behind too!
Get yours today and beat the high cost of fuel!
Jetta TDI
Drivers wanted.
*Transport Canada rated 2000 mileage. Actual mileage may vary.
JACK MACDONELL MOTOR SALES LTD.
"Your Hometown Volkswagen Dealer"
Contact us at: www.cornwall.vw.com
632 Pitt Street, Cornwall 933-3483

EAT IN / TAKE OUT
347-2838
– SPECIALS –
44-3c
MONDAY: Soup of the Day, Choice of Garden or Caesar Salad, 1/2 Rack Ribs, 5 Wings, Coffee, Tea or Small Pop $9.95
TUESDAY: Buy One PIZZA and get Another Pizza of equal or lesser value at 1/2 PRICE (1/2 reg. price)
WEDNESDAY: Combination of Caesar Salad, 4 Chicken Fingers and Garlic Bread $6.95. Add – Soup of the Day, Coffee, Tea or Small Pop for an extra $1.50
Military Rd., LANCASTER 7-8 Mon-Sat/8-8 Sunday

Super Deals On Used Sleds
QUALITY TRADES (Financing Available)
1999 Ski-Doo MXZ670 HO Mint, Only 2600 kms..... SOLD $6,250
1998 Ski-Doo MXZ670 Excellent Reverse, 5000 kms..... $5,795
1998 Ski-Doo MACH 1 Reverse, Sharp, 4800 kms, Warranty..... $5,795
1998 Ski-Doo MACH 1 Yellow Trim Excellent, Warranty..... $5,495
1998 Ski-Doo FORM 111 Reverse Only 4400 kms..... $5,295
1996 POLARIS INDY TRAIL TOURING E.S., Reverse, Low kms..... $2,995
1996 FORMULA 500 SL Great Condition, Only..... $2,595
1994 SKI-DOO MX470 Mint Condition Only 4300 Miles, Only..... SOLD $2,795
ski-doo. BOMBARDIER RECREATIONAL PRODUCTS Snowmobiles & ATV
SHEPHERD MOTORS LTD.
83 Main St., N. 613-525-1402
ALEXANDRIA

Let's work TOGETHER for a strong North Glengarry
Travaillons ENSEMBLE pour Glengarry Nord



Dedicated to family and community / dédié à la famille et la communauté
Respect
Accountability • Responsabilité
25 years experience working with municipal government
25 ans d'expérience avec le gouvernement municipal
Veuillez Appuyer -- Please Support
Michel * Mike * DEPRATTO
pour maire — for Mayor
Stop by 1 Main Street, Alexandria 525-0475 – Venez nous voir!

Tim McCuaig has earned all three Rebels wins

(Continued from page 13)

Tim McCuaig was in goal for the win.

McCuaig has played in all three games the Rebels have won this year.

Chafee said although goaltender Louis-Phillippe Raymond has yet to earn a win, the two goalies will continue to be rotated most likely.

"Louis Phillippe has been in two recent games (against Papineau and Kemptville) that we've lost. We've tightened up defensively and he has been giving us the big saves."

A night after the win the Rebels headed to Buckingham for a tilt against the Papineau Voisins.

A second period melee resulting in 10 10-minute misconduct penalties highlighted a game that featured another three game misconduct penalties and four 10 minute misconduct penalties.

"It wasn't an overly rough game," said Chafee who pointed out that the flow of the game was ruined because of all the penalties given out.

The majority of the 215 penalty minutes given to both clubs came after the Voisins tied the game at two with 4:29 remaining in the second period.

Voisins assistant captain Andre Secours bumped into Raymond then put the puck into the Rebels goal.

Several Rebels took exception to the play and Kerry MacDonald, Raymond, Pat Smith, Duval and Steve Jarvo were all given misconduct penalties. MacDonald also received a game misconduct.

In the opening period forward/defenceman Marc Lemire was tossed for checking from behind.

Feeling it was a marginal call coach Jeff Carter disputed the referees decision and was also given a game misconduct.

"It was a relatively good game but the referee gave each team around 130 penalty minutes each. I've been given three game misconduct penalties while coaching and two of them have been there. As far as I'm concerned the junior B refereeing has been great this year. Saturday night I think we played about one minute at five-on-five. That's great for the fans."

Despite the abundance of penalty calls, the Voisins and Rebels played to a close finish but Papineau came through in the end.

Chafee said it was hard for the players to get into the game because it had no flow.



Rebels forward Nick Dube was foiled on this scoring opportunity by Metcalfe goaltender Jeff Weber but scored two goals in a 4-1 win for the Rebels.

Staff photo—Sandra Berry

The loss to the Voisins came after the Rebels went to battle in Buckingham without three integral parts to their club (assistant captains Ian McConnel, Chris Corput and Nick Dube).

McConnel and Corput couldn't make the trip because of personal commitments while Dube wasn't available because he has the flu.

"We knew we were going in that game with a chance to win," said Chafee. Having those three vets out may have made that difference."

Voisins 4 Rebels 3

Papineau Martin Laplante scored the only goal of the first period to give his team an early lead.

The Rebels came back in the second period scoring just 51 seconds in.

Andrew Banville scored off passes from newcomer Duval and Troy Sinfield.

The Rebels went up 2-1 with 7:18 remaining in the second period when Major scored his third goal of the year from Sinfield.

With 4:29 Secour caused the melee with his goal crashing score.

The Voisins went up 3-2 under a minute later when Eric McAllister scored his first of two goals.

At 14:46 of the third McAllister knotched his second.

Sinfield capped off a three point night for the Rebels with 6:16 remaining in the game. Duval and Banville both picked up assists.

Sinfield now leads the team in scoring with three goals and six assists for nine points.

Chafee said he has been surprised with the rookies progress.

"He impressed me in the (Cornwall) Colts camp and we were delighted that he decided to play his junior B hockey with us. He could have played for a number of junior B teams. He's a hard worker with a good head, hard shot and he has been giving us some scoring."

Rebels notes:

The ongoing battle of improving his club continued for Chafee this weekend as his project-of-the-week will be Summerstown Station resident Danny Lafave.

Lafave, a defenceman with the Hawkesbury Hawks has recently been released and if he can't be traded by the Hawks he may be skating with the Rebels this weekend.

According to Chafee Lafave has already said he would like to play for Char-Lan.

The 17-year-old would provide the Rebels with six experienced defenceman and would allow coach Carter to use Marc Lemire strictly as a forward.

After the first round of interleague play, Chafee feels there has to be some discussion to make it better.

The Saturday game in Williamstown against the Metcalfe Jets drew the fewest fans of the year according to Chafee.

On the plus side, Chafee admits it's good to see how teams stack up against each other before the playoffs.

This weekend the Rebels travel to Alexandria on Friday for a tilt against the Glens at 8:30 p.m.

On Saturday the Rebels host the Morrisburg Lions in Williamstown starting at 7:45 p.m.

Clarence Creek matches up well to Glens

(Continued from page 13)

Creek goaltender Justin Martel.

Menard made no mistake of the opportunity and tied the game at 2-2.

With 2:27 left Phil Roy excited his home crowd as he scored the winner for Clarence Creek.

"They fit our mold I found," said Sauve.

"They have veteran players and good rookies, they're very fast. They played better than us for two periods but we beat them in the third period."

Two nights earlier the Glens weren't gracious hosts as Buckingham (Papineau) Voisins made a trip to Alexandria.

Glens 7 Voisins 3

The Glens rolled out to a 3-2 lead in the first period and a half of the game Friday night against Papineau then scored four consecutive power play goals to cruise to a 7-3 win.

Two of the powerplay goals scored in the second and third periods came during a three minute period when the Glens had a man advantage of five-on-three.

That wouldn't have been possible if the Glens didn't play disciplined.

The Voisins Sean Olson and Sebastien Rochon both received five minute penalties and game misconducts along with fighting instigators at 17:42 and 15:44 respectively of the third period.

Louis Brisson received four minutes for spearing at 17:42 and Eric Leroux was assessed two minutes for tripping at 15:44.

"The kids know there can be lots of fights in junior hockey but the less time that you're in the box means you have a better chance of winning," said Sauve.

"At times it gets frustrating but we'll have more opportunities to win. We don't want our guys to back down when they might get pummeled but the have to keep cool heads."

The Glens opened the scoring of the game when Joel Quesnel scored his first goal (and point) of the season from Pat Johnson and Nathaniel Brand with 9:04 remaining in the opening period.

Two minutes later Papineau tied the game on a goal by Carl Laframboise.

With just 1:57 remaining in the first period, Stephane Maltais restored the Glens lead with the help of Valade and Nicolas Besner.

The Voisins tied the game at 2-2 3:31 into the second period on a goal by Eric Lanthier.

At 14:25 the Glens went up 3-2 when Marc Filliol scored his first goal (and point) of the season from affiliate Michael Lauzon and Brisson.

The Glens scored the first of four power play goals with 8:42 remaining in the middle frame.

Michel Quesnel (who was playing his first game of the season after nursing a broken wrist injury) scored his first goal from Maltais and Besner.

With 6:37 left in the period Luc Lanthier scored from Besner and Filliol.

Up 5-1 the Glens scored another two goals to start the third period.

Maltais scored his second of the night and fifth of the year with 14:32 remaining from Filliol.

With 13:01 remaining Lanthier scored his second of the night and third of the year unassisted.

The Voisins Andre Secours scored with 3:03 left to make it a 7-3 final in favor of Alexandria.

Glens notes:

The Glens traded the rights for forward Derek Duval to Char-Lan last week for future considerations.

Defenceman Maxime Proulx, 16, has been cut by the Glens and will finish the season with the junior C Maxville Mustangs.

It seems like Nathaniel Brand will stick with the club.

Brand earned his second assist of the year Friday against Papineau and Sauve said he feels Brand should finish the year in Alexandria.

This weekend the Glens host the Char-Lan Rebels for the latest battle of Glengarry Friday night starting at 8:30 p.m. at the Billy Gebbie Arena.

On Saturday the Glens travel to Akwesasne to take on the Wolves starting at 7:30 p.m.

"We're expecting a tougher challenge from an improved Char-Lan team. Akwesasne gave us a good shot over here last week, I expect the same there."

The Glens are currently carrying 22 players.

J.F Menard suffered a bruised knee injury Friday and will be side-lined for two weeks. Joel Quesnel and Steven Vanden Oetelaar did not play Sunday. Both didn't feel 100 per cent.

It's time to spruce up for the holidays!
So...from now until Christmas,
With Every $25.00
Of DRY CLEANING
•Formal Wear •Dress Suits
•Shirts •Skirts •Pants •Etc.
You'll Get A FREE Knights Of Columbus, Green Valley, $2 TICKET To Win
$1000.00
ALEXANDRIA CLEANERS
294 Main St. S., Alexandria 525-2424 44-tf
Draw is December 23rd

TEMPO RESIDENTIAL AND COMMERCIAL SHELTERS
•Best Quality
•Competitive Prices
•After-Sale Service
•Delivery and Installation Available
•Sizes Available: Single, Double, Utility and RV Vehicles
Cornwall and Area Authorized Dealer 43-2c
ROBERT'S RENTAL
• SALES and SERVICE •
Tel.: (613) 525-2807
Fax: (613) 525-5043
19740 Route 43, Alexandria

THE BARBO WINTER BOOTS ARE IN!
Diane's Shoe World
• For the Whole Family •
15 St-John St., Vankleek Hill 678-3800
*No rain checks. Final Sale, No Credit, Refund or Return on Sale Merchandise

DENTUROLOGIST
CLINIC
UPPER and LOWER $700
FABRICATION OF DENTURES, PARTIALS AND IMPLANTS
SAME DAY REPAIRS
122 CHEMIN LEVAC RIVIÈRE BEAUDETTE
938-7721
450-269-2295 Markou Christos D.D. Denturologist 26-tf

VIDÉO CCTV
TOTAL Security
HAWKESBURY - (613) 632-0818
1-888-TOTAL-18

Rudi COLD REMEDIES
Yth/Ad. WINTER JACKETS
by adidas, FILA, UMBRO and Nike
some as low as 1/2 PRICE
NEW! BARBARIAN Rugby Sweaters $69.98
NHL and International
HOURS: Mon.-Fri.: 12-8 Saturday: 10-6 Sunday: Enquire
Rudi Payer Sport
Your Soccer Pro Shop
19810 Cedar Grove Rd. Williamstown
347-2542

HERE'S A BOY TOY YOU REALLY NEED!
ONLY $5950
EXCLUSIVELY AT
BOB'S CYCLE CORNWALL
Your local Kawasaki and Suzuki 4x4 ATV dealer
The Beaver Pro QH50 turns any 4x4 ATV into an affordable compact excavator. Perfect for landscaping, yard work, private wood lot work, farm and more!
•4 hp Honda OHV engine
•Quick and easy to install
•Comes with 46" blade, 10" bucket
Also available:
•Post hole digger
•Wood Splitter
•Larger bucket
•Roll Bars
Cornwall Centre Road (Just west of Brookdale) 938-7244

MESSAGE TO FORMER CUSTOMERS OF GLENGARRY FUELS

I would sincerely like to thank all many customers who so generou supported me while I opera Glengarry Fuels. I have decided retire and have sold the busines MacEwen Petroleum. It has been pleasure serving you and being part the community.

Jacques Blond

I would like to welcome the former customers of Glengarry Fuels to MacEwen Petroleum and wish to emphasize that we will do all that we can to service your account in a very high manner. We will be servicing the former Glengarry Fuels customers out of our Alexandria office which is located at 275 Bishop Street North. Lori and Roger look forward to looking after your needs and they can be contacted at 525-1685 or 525-4526.

I would also like to take this opportunity to wish Jacques well in his retirement. I have known Jacques for many years and he truly deserves to take it easier now.

Allan MacEwen

Hockey

Eastern Ontario Jr. B Hockey League

St. Lawrence Division

	GP	W	L	T	Pts	GF	GA
Kemptville	13	10	3	0	20	60	38
Alexandria	**10**	**9**	**2**	**0**	**19**	**52**	**31**
Morrisburg	12	5	7	0	10	53	56
Winchester	12	4	8	0	8	50	60
Char-Lan	**12**	**3**	**9**	**0**	**6**	**33**	**53**
Akwesasne	11	2	9	0	4	29	56

Rideau Division

	GP	W	L	T	Pts	GF	GA
Westport	10	8	2	0	16	54	37
Gananoque	11	6	5	0	12	55	54
Brockville	11	5	6	0	10	51	44
Athens	11	5	6	0	10	44	47
S. Grenville	11	1	10	0	2	24	55

Last week's results - Oct. 26 Gananoque 8 Athens 5, Ottawa West 8 Winchester 3. Oct. 27 Shawville 7 Gananoque 4, Carleton Place 3 Athens 1, Goulbourn 4 OT Brockville 3, Renfrew 6 South Grenville 2, Westport 7 Arnprior 2, Alexandria 7 Buckingham 3, Metcalfe 8 Akwesasne 2, Clarence Creek 5 Kemptville 0, Ottawa West 3 Morrisburg 2. Oct. 28 Brockville 3 Perth 1, Shawville 5 South Grenville 2, Westport 5 Carleton Place 4, Char-Lan 4 Metcalfe 1, South Ottawa 6 Akwesasne 1, Kemptville 7 Winchester 4. Oct. 29 Gananoque 7 Renfrew 5, Arnprior 3 Athens 2, Clarence Creek 3 Alexandria 2, Buckingham 4 Char-Lan 3, Kemptville 5 Morrisburg 3.

EOJBHL Leading scorers
St. Lawrence Division

Team	G	A	Pts
Nicolas Besner, Alexandria	**7**	**20**	**27**
Sebastien Thibault, Morrisburg	8	8	16
Kelly Winsor, Kemptville	8	8	16
Ghislain Valade, Alexandria	**8**	**7**	**15**
Jason Valcour, Kemptville	8	7	15
Dylan Gravely, Winchester	3	11	14

Eastern Ontario Jr. C Hockey League

	G	W	L	Otl	Pts	Gf	Ga
Embrun	8	6	2	0	12	60	22
Rockland	8	4	1	2	11	37	31
Casselman	6	4	2	0	8	34	25
Vankleek Hill	8	4	4	0	8	27	43
Maxville	**9**	**3**	**5**	**0**	**7**	**31**	**44**
St. Isidore	7	1	6	0	2	21	45

Last week's results

Embrun 10 Vankleek Hill 3
Maxville 4 St. Isidore 3
Embrun 7 Vankleek Hill 0
Rockland 7 Casselman 4
St. Isidore 4 Maxville 1

Leading scorers

Team	G	A	Pts
Brad Kennedy, Embrun	6	11	17
Patrick Hamel, Embrun	5	12	17
Stephane Millette, Cass.	6	9	15
Hakim Bouklalova, Embrun	3	12	15
Ben McLeod, Embrun	9	5	14

Char-Lan Minor Hockey Association House League

Atom

(Andrew Chattarach) Blue 1 (Liam Black 4 (Alex Glasgow 2, [illegible], David Barton) Red 1 [illegible]oise),

[illegible]tam / Midget

[illegible] Lapierre, Willie DeWitt) [illegible]ve Jans 2), Team # 4 3 [illegible]Jeff Stephens, Edward [illegible] 2 0, Richard Marketing [illegible]tt Laframboise, Oakley [illegible]n Works 2 (J.P Dupuis,

[illegible]r soccer

[illegible]nvitational [illegible]ccer League

	GP	W	L	T	F	A	Pts
		2	0	0	10	2	6
		2	0	0	10	2	6
		0	2	0	3	10	0
	2	0	2	0	1	10	0

[illegible]n

	GP	W	L	T	F	A	Pts
	2	2	0	0	6	0	6
	2	1	1	0	4	4	3
	2	1	1	0	3	5	3
	2	0	2	0	1	5	0

Men	Goals
Kieren Kennedy, Cornwall	6
Brian Cameron, Stars	3
Allan Campbell, Stars	3
Women	
Lynn Struthers, Strikers	3
Jenny Larkin, Magic	2
Carol MacLeod, Hearts	2



Soccer champs

The Martintown Junior girls soccer team won the A championship at a tournament held at Laggan Public School on Sept. 28. Pictured front from left are team members: Shauna Fontaine, Joesy Lauzon, Meaghan MacDougall, Kayla Fontaine, Rebecca Gills, Amy Sova and Emily McIntosh. Back from left is coach Brenda Gordon, Morgan Flaro, Merina Johnston, Brittany Flaro-Fox, Meagan Goodfellow, Rebecca MacLeod, Kristen Hooker, Kelly Van der Burg and Carolyn Harrison.

Staff photo—Todd Anderson



Under-eight boys

On Aug. 19 and 20 the under-8 boys Optimist boys soccer team participated in a tournament in Kirklands, Que. The team would like to thank the "Green Valley Optimist Club" for their generous contributions. Team members are: Christopher Hebert, Terry Derouchie, Corey Vaillancourt, Patrick Robinson, Julien Ouimet, Sebastien Langlois, Joel Jeaurond, Nicolas St. Onge, Tyler Geikie, Mikael Giroux, Dylan Wellman, Richard Jr Sarault, Tyler Pattyn and Patrick Ranger. Coaches are: Richard Sarault and Gilles Langlois.



Engagement

Lavigueur-MacKinnon

Raymond and Lucy Lavigueur are proud to announce the engagement of their daughter Kelly to Jeff MacKinnon. Jeff is the son of Alan and Helene MacKinnon also of Alexandria. A January 2001 wedding is planned.

44-1p

Come In To Meet
Your Home Insurance Representative

Are you in need of Home Insurance?
We can be of assistance to you.

If you are searching for a superior product with competitive rates; with discounts up to **35%**, along with excellent service, give us a call or come in to see us.

Gilles Cadieux or Neil Walker
8 St. George St. West
Alexandria
(613) 525-1836
1-800-641-4405

the co-operators
A Better Place For You™

Home Auto Life RSPs
Farm Business Group Travel

Elect
Jim McDonell
Councillor
TOWNSHIP OF SOUTH GLENGARRY

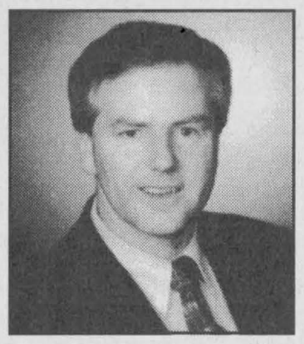

- I will continue to work for the residents of South Glengarry to ensure they receive the services they demand

Involved in the Past, Commmitted to the Future

JIM McDONELL
- Raised on North Lancaster Dairy Farm
- Currently Reside in Williamstown Area
- Professional Engineer, Graduate of Queen's
- Township Councillor for past 6 years

ON NOV. 13, 2000 VOTE:

Jim McDonell ✓

IT'S OUR GRAND RE-OPENING!

Thomas Cook Travel

Saturday, November 4

Exciting Changes... New Name... New Location... Same exceptional service...

... FANTASTIC CONTEST!

We are very excited to announce our grand re-opening contest. In collaboration with MAISON BALDWIN HOUSE we are offering the following prizes:

1st PRIZE: 1 Week Vacation to RIU MAMBO in the Dominican Republic courtesy of:

VACANCES AIR TRAVEL HOLIDAYS

*The Riu Mambo is a four star resort directly on the beach in Puerto Plata. Your **VACANCES AIR TRANSPORT HOLIDAYS** package will include 7 nights stay in double occupancy at the Riu Mambo - all inclusive plan and 2 flight tickets economy class with **AIR TRANSAT** from Montreal to Puerto Plata.*

Must travel between November 1, 2000 and April 30, 2001, excluding the following periods: 21 December 2000 to 05 January 2001 and February 21, 2001, to 13 March, 2001. Terms and conditions of the fall-winter **VACANCES AIR TRANSAT HOLIDAYS** brochure are in effect for this promotion.

2nd and 3rd Prize - Satellite Dish - 4th Prize - Back Pack with Camera - 5th Prize - Weekender Bag

The tickets are $1.00 and can be purchased at our office in the Brookdale Centre. All proceeds are donated to MAISON BALDWIN HOUSE. **The draw will take place during our grand opening on Saturday, November 4, 2000 between 11 am and 1 pm live on the Blaze, radio station.**

– PLUS –

BOOK YOUR VACATION BY NOV. 30 AND RECEIVE A DVD PLAYER OR 13" COLOUR TV!

Like many people, you may be trying to decide where you'll spend your hard-earned leisure dollars this year. Should you take a vacation or spend the money on home entertainment...? Great news! You can get the **hottest home entertainment product,** and still enjoy the vacation you really want.

This year, Thomas Cook is launching the most exciting and biggest giveaway campaign of our history... As a measure of our appreciation for our customers' past and continuing support, **we're giving away thousands of Samsung DVD Players and 13" colour televisions!** As always, you'll get **great pricing** on your vacation – including every **Early Booking Bonus** available, plus the quality and reliability you've come to expect from the **World's Leading Leisure Travel Company...** and an **incredible gift** for your home – yours to choose and enjoy for years to come!



Thomas Cook Travel

Help us celebrate!
Call or Stop in now to book your vacation and win!
(Formerly Marlin Travel)

Brookdale Centre, 960-T15 Brookdale Ave., Cornwall 933-8720

Buy now and get 0% APR financing for 36 months or CASH BACK!

VALUE BONANZA



TM SERIES

Incredible savings are yours during Value Bonanza 2000 when you buy eligible New Holland tractors and equipment. Choose 0% APR financing for 36 months or cash back. Other finance plans are also available.

Value Bonanza 2000 savings are only available until November 10th, so come in NOW to get in on these great savings!

See dealer for important financial details.

NEW HOLLAND
PRESIDENT'S PRESTIGE AWARD

USED EQUIPMENT

Vicon 321 discbine	$8,500	**White** 255 disc, 15ft, field ready	$4,500
GEHL 2175 haybine	$4,200	**Dion** box w/ 12 ton wagon	$6,200
NH 8 forage box, nice	$4,200	**Kvernland** BC 100, 5-furr plow	$13,200
NH 488 haybine,9ft	$4,200	**MF** 52 disc 10ft	$2,800
NH 499 haybine,12ft	$16,500	**Wilrich** 2800 cultivator 21ft	$10,500
NH 477 haybine,7ft	$4,200	**JD** 3970 harv 2 heads	$14,600
NH 790 metal harvester, no heads	$12,000	**Kvernland** plow BB 115-4 furr adj	$12,900
NH 892 harvester, hay head	$9,500	**Ford** 9030 (Ver) 4wd 102hp	$54,000
NH 256 side rake	$1,800	**Hesston** 100-90 4wd cab 92hp	$26,800
JD 894 side rake	$1,500	**NH** 6635 2wd cab 76hp	$42,000
Deutz KH500 Tedder	$3,500	**Claas** 46 fixed chamber 4x4	$15,800
Bushhog disc 22ft 58 disc spacing	$11,800	**NH** 650 baler 4x6 monitor	$19,500
		Kneverland BB115XP 5-fur adj	$16,800

MAXVILLE FARM MACHINERY LTD.
2508 Highland Road, Maxville, Ontario
NEW HOLLAND CREDIT **(613) 527-2834**
or toll free1-888-371-0336
Visit our web site at: www.agdealer.com/maxville

AGRICULTURE

Names for master list

4-H News

MARGO PATRICK
347-7298

Things are rather quiet in 4-H in Glengarry at the moment but, as usual, there is always something simmering underneath. Oct. 30 to Nov. 4 is National 4-H Week.

For this year, Glengarry is trying to gather up the names of anyone who has been in 4-H in the county. A master list is being formed in the hope that it will be preserved for future generations of 4-Hers to see. If you know of any additions, let us know - 347-7298

Photography club

There is one club ongoing right now - the Photography club will meet Nov. 7 at Margo's house. The meeting will involve a review and critique of the photos that were taken on the field trip and some practice with flash photography. It will take place at the usual time from 7 to 9 p.m.

Spice of Life

The Spice of Life Club involving lots of fun using herbs and spices concluded last week. We have a press report to set your mouth a-drooling!

Supper was never such a delicious meal as that supper at Margo Patrick's house.

We met Tuesday Oct. 24 at 6:00 p.m. Some people had to cook some of the meal so we ate at about 6:45 but it was worth waiting for!!

We had meatballs, spicy chicken, beet salad, bread sticks, potato salad, pita crisps, and a Greek salad.

We also drank hot apple cider with our meal. For dessert we had sticky buns (they should have been a little hotter), apple pie and a chocolate dessert with a funny name. After we ate we washed the dishes and dried them.

The project books were handed back and the two that our leaders, Mrs. Krol and Mrs. Patrick decided were the best, would be entered into the fairs were Amber Hoekstra's and Sarah Krol's.

We then all presented our projects starting with James Lindeman's and ending with Sarah Krol's. The projects varied from a book to a poster with information on 6 to12 herbs or spices. They were all very nice projects.

Signing off

I hope to be able to write press reports for another club in the near future.

This is Reuben Lindeman signing off for the last time for the 4-H club Spice Nation.



Ho-down in Vankleek Hill

Vankleek Hill's Main Street was not only buzzling with living scarecrows on Saturday afternoon.Jolly participants joined in the village's ho-down following the wedding of two scarecrows. Unfortunately, not enough scarecrows were displayed in the street to break the Guiness World Record this year.

Staff photo – Sandra Berry



Living scarecrow

Twins Olivia and Laura Corriveau of Blainville, Que. pose with one of Vankleek Hill's living scarecrows on Saturday afternoon after the much-awaited scarecrow wedding on Main Street.

Staff photo – Sandra Berry

Candidates look to the future

While Lochiel ward candidates talked a lot about the future at the all candidates meeting in Glen Robertson on Thursday, they also drew a lot on their past experiences.

"I represented the Lochiel ward on the North Glengarry Council," said incumbent ward representative Claude Massie. "But it's time to look to the future of our township. Let's make some changes in communication, work as a team and (deal with) financial aspects. Communication means more openness with dealing with the public. Let's open the closed-door view."

Massie added that he wants to emphasize a togetherness in the community so that everybody works toward the same goal. For the financial aspect, he stressed an open budget practice so that people can have more of a say in how the money is spent.

Massie's rival, former Reeve of Lochiel Township, Ron MacDonell also boasts an impressive resumé.

"After 25 years of experience, your needs and concerns will be presented to North Glengarry Council for discussion and action."

MacDonell also talked about the concern over infrastructure.

"Roads, water service, sewers and waste management are all municipal responsibilities which we must monitor, maintain and finance," MacDonell said. "In a rural area like Lochiel, roads are a particular concern. Lochiel ward alone has more than 300 kilometres of road. Our road budget must not be whittled away into other items."

VKH Vankleek Hill LIVESTOCK Exchange Ltd

E-MAIL: lcsi@total.net
INTERNET:
http://www.vankleekhill-livestock.ca

GOOD CALVES:$1.50 TO $2.65
HIGH SELLER:$2.70 /LB
Francois Paiement St Benoit
HOLSTEIN HEIFER CALVES:$3.00 to $3.70
HIGH SELLER:$3.75/lb
Name Withheld Oka
COWS:$0.45 TO $0.69
HIGH SELLER:$0.72 /LB
Gilles Clermont Ste Anne de Prescott
BEEF COWS:$0.48 TO $0.6575
HIGH SELLER :$0.66 /LB
Blue Lake Farm Alfred
BULLS:$0.50 TO $0.695
HIGH SELLER:$0.80 /LB
Michael Thompson Cornwall
FED VEAL:$0.96 TO $1.06
HIGH SELLER: $1.11/LB
Nathalie Urquhart Dalkeith
LIGHT WEIGHT STOCKERS: $1.00 TO $1.42
HIGH SELLER:$1.60 /LB
Archie McDonald Summerstown
STOCKERS: $0.80 TO $1.44
HIGH SELLER:$1.46 /LB
Constantin Gregoire Rawdon
SOWS:$0.35 TO $0.375
HIGH SELLER:$0.44 /LB
Leo Villeneuve Rigaud

"CLUB BIG" MEMBERS THIS WEEK ARE:

Brett Clemens(2times), Name withheld, Gordon MacGibbon (4 times) Glenanne Farms Inc., Ferme Chenaie, Pascal Proulx, Donald E. MacLeod (2 times), Guy St. Jacques , Gilles Clement, Bernard Decoste (2 times), Hans Tom Kirchmeier,Dollart Farms (2times), Hermann Buhler,Ferme Damythier, Heilins Farm, Simon Couture, Dalkirk Farm

This week saw another strong market. Calves were steady with last week. All cows were up 2 cents with last week. Stockers were also steady. With these big sales bring your stock in early.

LEVAC Petroleum/Propane INC.
Jean-Marc Levac, Prop.
• RESIDENTIAL • FARM • COMMERCIAL
DELIVERY OF PROPANE AND PETROLEUM PRODUCTS:
• Fuel Oil, Diesel, Gas ••• Furnace Service•••
We sell or rent oil and propane heated hot water tanks
5552 County Rd. #9, St. Isidore
613-524-2079 Fax: 613-524-2081 1-800-465-4927
44-5c

Unbeatable Prices!
Domtar Lime
Call Joe Van Loon at:
Cellular: (613) 930-6396
or
Office: (613) 932-6620, Ext. 4463
Cornwall Business Center
810 – Second St. West
Cornwall, Ontario K6H 5S3
Domtar

Buy now and get 0% APR financing for 36 months or CASH BACK!
VALUE BONANZA
Incredible savings are yours during Value Bonanza 2000 when you buy eligible New Holland tractors and equipment. Choose 0% APR financing for 36 months or cash back. Other finance plans are also available.
Value Bonanza 2000 savings are only available until November 10th, so come in NOW to get in on these great savings!
NEW HOLLAND CREDIT
NEW HOLLAND
FERNAND CAMPEAU Et Fils Inc.
Dalhousie Station, Que.
1-450-269-2737 (Lancaster) From elsewhere 1-800-690-2737
See your dealer for details. Offer limited to available stock. Financing available to qualified buyers through New Holland (Canada) Credit Company. Based on a retail contract date of October 16, 2000 with a Suggested List price on a new Model TN75 4-wheel drive Ag tractor of $45,512 (Package code TN65B2/400/01). Buyer provides a $10,923 Down Payment and finances the balance of $34,589 at 0% APR. There will be 36 equal monthly installments of $961 with payments beginning November 16, 2000. The total amount paid is $45,512, which includes finance charges of $0.00.

Don't wait for winter to change those thermopanes!
Call us today. We'll get the job done right!
CM WINDOWS & DOORS
SALES – INSTALLATION – SERVICE
Residential and Commercial
Quality windows and doors at competitive prices!
•Experienced installers•
•Guaranteed workmanship•
1-613-360-1900 or 347-1805
43-tf
Michel Rochon
Claude St. Denis

•Unity
•Honesty
•Integrity
Vote
CHRIS McDONELL
Councillor at Large
for North Glengarry
44-2c

Before disaster strikes, look for this symbol of confidence.
ROZON INSURANCE BROKERS LTD.
www.rozonins.on.ca
LANCASTER
347-7600 : 1-800-263-3186
CORNWALL
936-6848
ALEXANDRIA
525-1200
INGLESIDE
537-2525 : 1-800-301-7667
The Glengarry Farmers Mutual Fire Insurance Company
ESTABLISHED 1895
Whether it's fire, tornado or ice storm, you need to know you can rely on your insurance company to be there.
Place your confidence in us. In association with 50 Ontario farm mutuals, we make up one of the world's most financially secure insurance networks. As a community based company, owned by all policyholders, we understand your needs and provide the protection and service you want.
57 Main Street North,
Alexandria, ON K0C 1A0
525-2557 1-800-263-7684
glenins@glenins.on.ca
www.glenins.on.ca
A Member Of The Ontario Mutual Insurance Association

The Glengarry News

CLASSIFIEDS

525-2020 or Fax: 525-3824
Reach us at gnews@sympatico.ca

RATES – General Classified (WORD ADS) $5 for 20 words, plus 22¢ for each additional word. 75¢ discount for second insertion.
There is no charge for birth announcements.

CLASSIFIED DISPLAY–Ads that contain logos and are bordered (minimum size 2") - 56¢ per agate line (61¢ outside Glengarry County.) We reserve the right to place all advertising under the appropriate classifications (GST applicable.)

Box Numbers–$15.00 Per week (includes Box #)
c/o the Glengarry News, Box 10, Alexandria, Ontario K0C 1A0.
All ads must be paid for in advance or by
Office Hours: Mon. to Fri. 9 a.m. to 5 p.m.

DEADLINE
For All Classified Ads
is 1 p.m., Mondays

Births

JEAUROND –Yvon and Louise (nee Seguin) are proud to announce the birth of their daughter Jasmine Marie Noëlle on Sunday, September 17, 2000 at Hotel Dieu Hospital, Cornwall weighing 8 lbs 6 ozs. Proud grandparents are Francoise Séguin and the late Noël Seguin of Glen Nevis and Maurice and Liliane Jeaurond of Alexandria.

HAY –Darrell and Shirley (nee Van Loon) are happy to announce the safe arrival of their third child, Sara Olivia born Thursday, October 5, 2000 weighing 6 lbs 9 ozs at Hawkesbury General Hospital. A little sister for Michaela and Tyler. Proud grandparents are Denny and Mary Van Loon and Edwin and Phoebe Hay.

MACCASKILL –Kent, Sherri (nee Cooney) and big sister Megan are thrilled to announce the safe arrival of Grace Catherine. She was born at the Montfort Hospital in Ottawa on Wednesday, October 11, 2000 weighing in at 8 lbs 8 ozs. Proud grandparents are Sylvia and the late Wayne MacCaskill, Monkland, Ont. and Don and Mary Cooney, Dunrobin, Ont.

CHADDOCK (Valade) –David and Chantal are pleased to announce the arrival of their fifth bundle of joy. Andrea Hope was born Tuesday, October 10, 2000, weighing 6 lbs. 9 ozs. A new sister for Vicky, Krista, Brennan and Keelan. Proud grandparents are Rheal and Karen Valade of Summerstown and Stan and Anne Chaddock of Lancaster. Great-grandparents are Marcel and Aletha Bougie and Andre and Alice Valade of Summerstown. 441n/c

CRACK –Michael and Lisa (Cameron) and big sisters Hannah and Olivia welcome with love Dana Elizabeth, 8 pounds, 3 ounces, Friday, October 27, 2000. Excited grandparents are Corey and Linda Cameron of Ottawa and Wayne and Sylvia Crack of Alexandria.44-1n/c

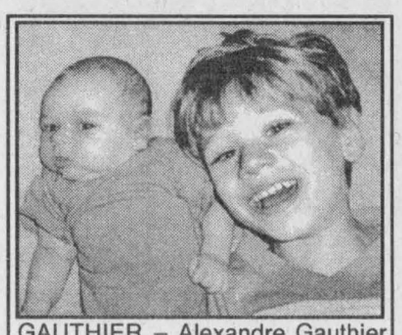

GAUTHIER – Alexandre Gauthier (older brother) is proud to announce the arrival of his brother, Nicolas Daniel on Thursday, Oct. 12, 2000. They are the sons of Hubert and Nathalie Gauthier of Cottam, Ont. (near Windsor) and grandsons of Maurice and Marie Anne Gauthier of Green Valley. Proud great grandmother is Josephine Seguin, Alexandria. 44-1p

Card of Thanks

CAMPEAU –We would like to thank our family for organizing such a memorable 59th wedding anniversary. A warm thank you to those who attended and those who sent flowers, cards and gifts. Very special thanks to Father Eric and the Glen Nevis Choir for an unforgettable ceremony.
Rémi and Lucille Campeau. 44-1p

ST. DENIS –We would like to thank our family and friends who attended our 25th wedding anniversary and for cards and gifts we received. We would like to especially thank our children who worked so secretively to arrange such a memorable evening and anyone who gave them a helping hand. Also to everyone who contributed stories to our beautiful book, a big "thank you." This event will remain cherished in our hearts forever.
– Bernie and Joanne 44-1p

SCOTT –My sincere thanks to all relatives, friends and neighbours for their cards, gifts and encouraging messages while I was in hospital. I appreciated the visits by the clergy and the care I received at Cornwall General and Glengarry Memorial.
– Eileen Scott 44-1p

MUIR –We want to thank everyone who attended our 50th anniversary (Oct. 21). Especially the Sons of Scotland Pipe Band from Ottawa. They were great.
– Joyce and Walter Muir 44-1p

In Memoriam

LEVERT, Helene –In loving memory of a dear daughter and sister who passed away Nov. 1, 1988.
Her loving face we hope to see again
Though the days have passed away
Sleep on dear one and take your rest
They miss you most who loved you best.
– Always remembered by Mom and family
44-1p

Deaths

MUNRO & MORRIS
Funeral Homes Inc.

ALEXANDRIA BRANCH
DONALD MacCRIMMON– Passed away suddenly in Alexandria on Tuesday October 24, 2000 at the age of 81yrs. Beloved husband of the late Jessie May MacGillivray. Loving father of John MacCrimmon of Cornwall and Janice MacLennan of Alexandria. Will be sadly missed by his two granddaughters, Dawn and Dianna MacLennan and his sister, Kay MacCrimmon of Montreal. Predeceased by one sister, Penelope Grant, two brothers, Benton and John MacCrimmon and son-in-law, Michael MacLennan. Relatives and friends called at Munro & Morris Funeral Home, 114 Main St. S., Alexandria on Thursday October 26. Funeral services were held in the Funeral Home chapel on Friday October 27. Interment followed, St. Columba cemetery. Kirk Hill. If so desired donations to the charity of your choice would be appreciated. 44-1c

Deaths

MUNRO & MORRIS
Funeral Homes Inc.

ALEXANDRIA BRANCH
McDONALD, DONALD ALEXANDER LORNE - Retired C.P.R. Office staff, Montreal. Peacefully at the Glengarry Memorial Hospital, Alexandria on Friday, Oct. 27, 2000 in his 97th year. Donald McDonald of St. Raphael's, Ont., beloved son of the late Archie B. and Flora Ellen McDonald. Survived by three nephews, Frank and Dan Robitaille of California and Emmett Robitaille of Texas. Predeceased by his two sisters, Ethel McDonald, Annie Robitaille and two brothers, George and Charles McDonald. Relatives and friends called at Munro & Morris Funeral Home, 114 Main St. S., Alexandria (613-525-2772). Mass of Christian burial was held at St. Raphael's Roman Catholic Church on Monday, Oct. 30. 44-1c

MUNRO & MORRIS
Funeral Homes Inc.

ALEXANDRIA BRANCH
AUREL ROZON – Suddenly at the Glengarry Memorial Hospital, Alexandria on Thursday October 26, 2000. Age 74 yrs. Aurel Rozon of Alexandria beloved husband of Annette Titley. Loving father of Diane Martin (Ronald) of Alexandria, Micheline Lobb (Robert) of Alexandria and Joanne O'Connor (Robert) of Green Valley. Dear grandfather of Michelle, Lynne, Chantal, Eric, Annik, Allison, Madison and great grandfather of Ryan, Blake, Hailey Anne and Alexie. Brother of Rose Theoret (Real) of Alexandria, Leonide (late Colette) of North Lancaster, Rolland (Jeanne) of Cornwall, Jeanne d'Arc Rozon of Dorion, Adrienne Amyotte (late Rene) of Lachine, and Maurice (Agathe) of Les Cedres. Predeceased by Blanche Goulet, Antoinette Brasseur, Eva, Edmour and Henri Rozon. Son of the late Adelard Rozon and the late Georgina Pilon Relatives and friends called at Munro and Morris Funeral Home, 114 Main Street South, Alexandria on Friday, Oct. 27 and on Saturday, Oct. 28. Mass of Christian burial was held at Eglise Sacré-Coeur, Alexandria on Saturday, Oct. 28. Followed by cremation. If so desired donations to the C.N.I.B. would be appreciated. 44-1c

MUNRO & MORRIS
Funeral Homes Inc.

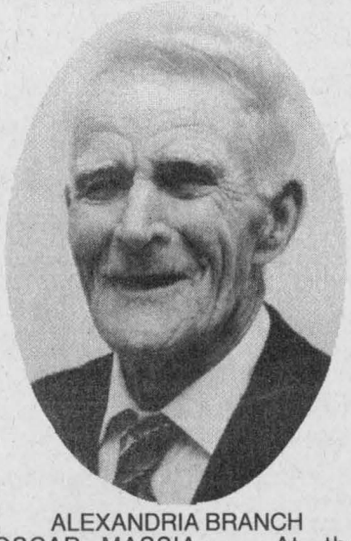

ALEXANDRIA BRANCH
OSCAR MASSIA – At the Glengarry Memorial Hospital, Alexandria on Saturday, Oct. 28, 2000. Age 91 years. Beloved husband of Albina Robinson. Loving father of Stella Massia (Donat) of Alexandria, Leonard Massia (Yolande) of Cornwall, Paul Emile Massia (Harriet) of Spruce Grove, Alta., Anita Michaud (Archie) of Alexandria, Marcella Marleau (Edgar) of Ste. Justine de Newton, Que., Edna Lalonde (Guy) of Alexandria, Diana Mainville (Guy) of Valleyfield, Que., Gloria Lashenko (Ed) of Edmonton, Alta., George Massia (Helen) of Edson, Alta. and Leona Brunet (Donald) of Alexandria. Survived by 47 grandchildren, 71 great grandchildren and 7 great great grandchildren. Dear brother of Mr. Antoine Massia of Cornwall. Predeceased by his brothers William, Amedee and John and sisters Amanda Robinson and Elda Theoret. Son of the late Mary Legros and the late William Massia. Relatives and friends may call at Munro & Morris Funeral Homes, 114 Main Street South, Alexandria on Wednesday from 12 noon to 1 pm. Mass of Christian Burial will be held at Eglise Sacré Coeur, Alexandria on Wednesday, Nov. 1, 2000 at 1:30 p.m. Interment St. Alexander's parish cemetery, Lochiel. Memorial donations to the charity of your choice would be appreciated. 44-1c

Deaths

MacDONALD, Julia Theresa (nee MacMillan) – peacefully at St. Joseph's Villa, Dundas on Friday, October 27, 2000 at the age of 92. Dear wife of the late John Leo. Cherished mother of Linda MacDonald, Arlene Dion and Karen Genz. Sadly missed by sons-in-law George Dion and Harold Genz. Dearly loved grandmother of Kyle, Nadine Desiree, Shana, Amber, J.J., Lauren and Whitney. Great-grandmother of Kayla, Shallisa, Wyome and Deja. She will be remembered by many nieces, nephews and friends. Julia gave of herself to her church and volunteered 25 years at St. Joseph's Hospital in Toronto. Visitation was at Turner & Porter "Yorke" Chapel in Toronto on Monday, October 30, 2000. Funeral Mass was at Our Lady of Sorrows Church, Toronto on Tuesday, October 31, 2000. Interment was at Assumption Cemetery. Special thanks to the nursing staff, caregivers of 2 South, Dr. Flett, Beverly and nurse Linda. Donations can be made in lieu of flowers to St. Joseph's Villa. 44-1p

In Memoriam

LACOMBE, RENE –In loving memory of a dear husband, father, father-in-law, grandfather and great-grandfather who passed away Nov. 2 1997.
Its been three year's since you've been gone Rene. Life has never been the same for me and the children. We try to accept it and carry on, but that empty space is always there along with the heartaches and silent tears of those special memories of the days when you were with us. We hold you close within our hearts and there you will remain. To walk with us throughout our lives. Until we meet again. I wish God would have spared you a few more years.
– Sadly missed and always remembered by your loving wife Antoinette and family. 44-1p

LACOMBE, Rene –In loving memory of a dear father who passed away Nov. 2, 1997.
We do not need a special day
To bring you to our minds
For the days we do not think of you
Are very hard to find.
Your presence we miss
Your memory we treasure.
Loving you always
Forgetting you never
Love you always.
– Diane and Yvon, grandchildren and great-grandchildren 44-1p

Coming Events

ANNUAL Bazaar and luncheon on Saturday, Nov. 4, in the Maxville United Church Hall. 11 a.m. to 2:00 p.m. Everyone welcome. 44-1p

DOLLAR a Bag Sale final clearance, Alexandria United Church basement. Kincardine St. East. Wednesday, Nov 1, 1-4 p.m., Saturday, Nov. 4, 9-noon. Will reopen in the spring. Thanks to all who donated and supported us.

CRAFTERS' MARKET
Visit Our Charming
COUNTRY MALL
16129 County Rd. 36
Long Sault
Browse through our spacious collection of local crafters and artisans.
Booth space available at low rates.
OPEN 6 DAYS
Tuesday to Sunday
11 am to 5 pm
Call 534-8445
E-mail:
zeran@glen-net.ca/zeran 43-4c

Coming Events

APPLE HILL COMMUNITY CENTRE
Reserve now for weddings, receptions, social and family gatherings. Fully Licensed Air Conditioned
Call 527-1185
Box 59, Apple Hill, Ont. 40-spk

CHARLOTTENBURGH RECREATION CENTRE
OPEN EUCHRE
Wednesday, Nov. 8
1:30 - 4:00 p.m.
Sponsored by The Glengarry Seniors
* * *
Good Hall Rental Dates Available
347-2411 44-1c



Friends and Neighbours of
HAROLD and KAREN MacLEOD
request your presence
SATURDAY, NOV. 4, 2000
to celebrate their
25th ANNIVERSARY
at the
Bonnie Glen, Hwy. 43
9 pm to 1 am
Music by Roger Hamelin, Ian MacLeod, Bill Connors
Lunch at Midnight 43-2p



WEDDING RECEPTION
in honour of
RAYMONDE
daughter of
Adrian and Vivianne Menard
and
RICHARD
son of
Alcide Paquette and
the late Hugette Paquette
FRIDAY, NOV. 3
Bonnie Glen
9 p.m. to 1 a.m.
Music by Boucanes CD Sounds
Lunch Served
Everyone Welcome 43-2p

Maxville & District Sports Complex
Osie F. Villeneuve Arena
Maxville **527-5659**



Friday, Nov. 3 - KAS Annual Meeting and Dinner
Cocktails 6:00 p.m. Dinner 7:00 p.m. Music by Bob 'n Ducky 9 p.m - 1 a.m.
Tickets available from any of the directors.
* * *
Saturday, Nov. 4 - Jr. C. Hockey
Maxville Mustangs vs Rockland Nats - 7:30 pm
Let our courteous, experienced staff help plan your special event with suggestions for caterers, flowers, decorations, table set-ups, etc.
Choice of Round and/or Rectangular Tables
Refundable hall deposit. Licensed by L.L.B.O.
PHOTO I.D. REQUIRED
AIR CONDITIONED BANQUET HALL 44-1c

You are cordially invited to attend the
KENYON AGRICULTURAL SOCIETY'S
"FALL FLING" DINNER,
DANCE AND ANNUAL MEETING
to be held on
FRIDAY, NOVEMBER 3, 2000
at the
Maxville and District Sports Complex
Cocktails: 6:30 p.m. Annual Meeting: 8:30 p.m.
Dinner: 7:30 p.m. Dance to Follow
Catered by: Enrico Music by: "Bob 'n Ducky"
Tickets: $25.00 per person
For tickets, please call Janice Blaney 527-5346
Mike Villeneuve 527-2753
or any Director 43-2c

Coming Events

ALEXANDRIA UNITED CHURCH
Soup Luncheon and Bazaar
THURSDAY, NOV. 2
11 am to 2 pm
Crafts, Baking and White Elephant Tables.
Price $5 43-2c

BRANCH 423 LEGION
ALEXANDRIA
"ALL LEGIONNAIRES"
REMEMBRANCE DAY SERVICE
Round Church
Dalhousie Mills
SUNDAY, NOV. 5 - 11 am
Full Dress 44-1c

MIXED PARTY
in honour of
SUSAN MURRAY
and
TODD BROWNLEE
on
FRIDAY, NOV. 3, 2000
at Finch Community Centre
9 pm to 1 am 44-1p
DJ - Light Lunch Served

The children of
EWEN AND LORRAINE MACDONALD
invite you to celebrate their parents'
40TH WEDDING ANNIVERSARY
SATURDAY, NOV. 4, 2000
Charlottenburgh Rec Center
9 p.m.
Music by Paddy Kelly
Lunch served
Everyone Welcome
Best Wishes 43-2p

BEAN AND HAM SUPPER
Followed by Jamboree
Traditional Folkloric and Country Talents
FRIDAY, NOV. 3
5 p.m. Sacred Heart Parish Hall Alexandria
Admission:
Supper and Dance $8.00 Ea
Dance Only $3.00 Ea
$5.00 per couple
Information: Leo and Noëlla Paquette
527-5495 441p

BR. 544 LEGION
LANCASTER
Main St - 347-3286
Mon. to Wed., 1-7 pm
Thurs. -Sun. 1-9 pm
FRIDAY, NOV. 10, 7 p.m.
REMEMBRANCE DAY DINNER and AWARDS NIGHT
Tickets limited, members and guests
Phone for reservations before Nov. 6
REMEMBRANCE PARADE
SUNDAY, NOV. 12
Williamstown 11:30 a.m.
(form up in front of United Church 11:20 a.m.)
Lancaster 2 p.m.
(form up at Legion Parking Lot 1:50 p.m.)
EVERYONE WELCOME! 44-2c

BINGO
Club Optimist, Dalkeith Hall
SATURDAY, NOV. 4
12:30 p.m.
Early Bird.....$75
3 Special.....$100
1 Special.....$50
1 Mystery Game.$200
12 Regular Game.$30/$50
Jackpot.....$450 + $25 around free
+ $25 around card
Bonanza 60% of sales
Looney Ball
Prizes Total $2085 + Bonanza
Admission $20 Pad/$5 extra Pad
Air conditioned/Handicap access
Welcome Everyone
Info: Albert Quesnel 874-2309
Huguette Fournier 525-2041 44-1c

Coming Events

EUCHRE card party at North Lancaster Separate School Sunday, Nov. 5, 8 p.m. in aid of Glen Nevis Parish. Cash prizes, 5 door prizes and special prizes for the ladies and lunch served. Everyone welcome. 44-1p

MARTINTOWN
Community Centre
* * *
Banquet hall available for rental
Tel: 528-4235 or 347-2411 1-tf

SUNDAY BRUNCH
North Lancaster Optimist Hall
SUNDAY, NOV. 5
10 a.m. to 1 p.m.
Adults.....$5
Primary school children...$2
Pre-school.....Free
Everyone Welcome 44-1p

EUCHRE
at Laggan School
THURSDAY, NOV. 2
8 p.m.
Prizes
Lunch Served 44-1p

REV. DR. ANTHONY BAILEY
of Parkdale United Church Ottawa
will be guest speaker at a special worship service on
SUNDAY NOV. 5
at 3:00 p.m.
at East Hawkesbury United Church
Everyone Welcome 44-1p

MIXED PARTY
in honour of
GLENDA LAUZON
and
KEVIN VILLENEUVE
on
SATURDAY, NOV. 11
at Maxville Sports Complex
9 am - 1 am
Music by McMartin Fiddle
Light lunch served
Everyone Welcome 44-2p

Entertainment

Pavillon Bonnie Glen Pavilion
525-3078 or 525-2895
Available 7 days a week
•Hall Rentals •Banquets •Receptions •Catering •Wedding Cakes •Shows
You think of it... We'll organize it!
Maurice Menard, prop.
Outside catering and Fully Licensed under LCBO for any special event available at anytime
AIR CONDITIONED
THURSDAY, NOV. 2
WING NIGHT 25¢
Starting at 5 pm
Music by Boucane's CD Sounds
* * *
FRIDAY, NOV. 3
Wedding Reception
Raymonde Ménard and Richard Paquette
Everyone Welcome. Lunch
* * *
SATURDAY, NOV. 4
25th Wedding Anniversary
Harold and Karen MacLeod
Everyone Welcome. Lunch
* * *
SUNDAY, NOV. 5
ANNUAL CHRISTMAS CRAFT SHOW
10 am - 5 pm
OVER 50 EXHIBITORS
something for everyone
- Canteen - Clowns
- Face Painting - Bar
Keep this date open!
See you there!
* * *
THURSDAY, NOV. 9
WNG NIGHT 25¢
starting at 5 pm
Music by Boucane's CD Sounds
* * *
SATURDAY, NOV. 11
NEWLYWED BALL
8:30 pm - 2 am
Invited guests ONLY
Music by Boucane's CD Sounds
* * *
SUNDAY, NOV. 12
BRUNCH
10 am - 1 pm
National Youth Day
Charter Presentation for Opti-Jeunesse Club
* * *
NEW YEARS EVE PARTY
SUNDAY, Dec. 31
Cocktail 5 p.m., Supper 6 p.m.
Buffet: Roast Beef au jus and Broiled Marinated Chicken Breast
Prizes: Party Favors, Spot Dances
Champagne at Midnight
Non-stop music from 5 p.m.-3 a.m. by Boucane's CD Sounds
For only $25 each. Limited Tickets
shoppingguide.on.ca/bonnieglen

Entertainment

HALL RENTAL
Lancaster & District Curling Club
ICE RENTAL DATES ALSO AVAILABLE
•Air Conditioned
•Kitchen Facilities
•Licensed for 115 people
For Hall Rental or Ice Rental Info.
CONTACT CHERYL
347-3979 44-1c

The Glengarry News
and
Dairy Queen
BIRTHDAY CLUB WINNER!
The winner of our Birthday Club Draw is:
Marc Laflamme
Cornwall
Wednesday, Nov. 1
Do you know anyone celebrating a birthday? Submit your entries to the Dairy Queen Birthday Club by 3 pm Friday by sending us the name, birthdate, address and phone number. The lucky Birthday Person's name will be published here and they will be presented with a certificate available at the Glengarry News, redeemable for a Frozen Birthday Cake from Dairy Queen ABSOLUTELY FREE! Deadline for picking up your cake is 1 week after publication. Send your submissions to:
The Glengarry News "Birthday Club",
P.O. Box 10 Alexandria, ON K0C 1A0
Fax: (613)525-3824
NO PHONE CALLS PLEASE 44-n/c

The ATLANTIC EST. 1982
SERVING GLENGARRIANS SINCE 1882
At the station in Alexandria
WEDNESDAY IS
WING NIGHT 25¢ ea.
Come try our NEW MENU!
FRIDAY AND SATURDAY
GREAT D.J. MUSIC
FRIDAY, NOVEMBER 10
GREENROAD
Great local talent
Planning a Christmas Party
Saturdays available
D.J. provided free of charge
525-2084 44-1c

The Original Champions ROADHOUSE
Weekend Breakfast
Specializing in Belgian Waffles
Sat. 9-2; Sunday 9-2
Great D.J. Music
Thursday, Friday and Saturday
SATURDAY, NOV. 11
Pay-per-view fight
on the big screen
LEWIS vs TUA
Coming soon...NOV. 25
BOWSER & BLUE
Watch for details.
I.D. Required
WAITER/TRESS WANTED
Drop off your resume.
Visit Our New Website
www.championsroadhouse.on.ca
103 Main St. North, Alexandria
525-2128 44-1c

Vehicles for Sale

CREDIT problems and tired of being offered second rate vehicles? Call Car-o-line Auto's, 613-448-2488. 21-tf

FOR SALE 1995 Chev. S10 with tonneau/cover. Very good condition low miles $8,000. Phone (613) 525-0138. 43-2p

1999 TOYOTA Solara (silver). Fully loaded luxury vehicle in superb condition. Sun roof, leather seats, CD and cassette players, air conditioning, Lexus engine. Full roadside coverage. Anti theft protected. Additional undercarriage and body paint protection. 33,000 km. Assume balance of lease (30 months), fully life insured with guaranteed buy-out price. Monthly payments of $622.00. Pamper yourself with this top of the line luxury Toyota. Call 347-1602. 43-2p

1985 OLDS Cutless Salon, V8, 305 with trailer hitch. Asking price $2000, neg. Tel. 347-3134. 43-2p

1986 CHEV half ton pickup, V8 automatic, 148,000 kms, one owner, mechanically sound, body needs repair. $700, sold as is. Tel. 525-2657. 44-2p

1988 BUICK Skylark, 6 cyl., 4 doors, new parts put in $350 as is. Call 525-2002. 44-1p

1989 GMC half ton, excellent shape, box liner, racks and good tires. Asking $4,500. Tel. 525-2886. 44-2p

Vehicles for Sale

1988 NISSAN Pathfinder, 220,000 kms, ideal for winter driving, good condition, will certify. $3,900. Tel. 347-7096. 44-2p

Articles for Sale

1 CAR SHELTER, second hand to $300, 20'x11'. Call Robert's Rental 525-2807. 43-tf

FOR SALE: 10 hp Yard Man snowblower. Good condition. Asking $700. Tel. 525-2535. 43-2p

OIL furnace, Findlay floor model, good burner, fan controls and air filter included, $150. Tel. 346-2323. 43-2p

SECTIONAL couch and double bed mattress. Cheap. Call 874-2325. 44-1n/c

AT LOW price! Imperfect materials....perfect prices! Spruce: 1x3-8 ft $.48, 2x3-8 ft $.49, 2x4-8 ft $1.25, 12 ft $2.19, 2x6-8 ft $1.75, 2x8-12 ft $3.99, 2x10-16th $9.49. Plywood: 3/8" $9.99, 5/8" $16.99. Parquet: $.99. Floating floor: $.89 ft. Ceramic: 6" $.19, 13" $.89. Ceiling tiles 12x12":$.20. Pre-finished panelling: $7.99. MDF board, for walls and ceiling: $4.99. Bathroom wall panel: $15.95. Effective October 30 to November 3, 2000. Bargain Building Materials 613-527-5090. 44-1c

OLDER fridge for sale. $100 or best offer. Tel. 527-5299 call after 6 p.m. 44-1p

CENTRE Liquidation Commercial and Industrial Sale, Hwy. 401, Exit 9, St. Zotique (formerly GTL Transport) metal shelving, cabinet, filing cabinet, desk, stacking chairs, locker, safe, conveyor, counters and sinks (stainless). Also round tables for bar or restaurant and cake fridges. Tel. 1-514-265-3270, 1-514-267-7537. Open from 8:30 a.m. to 5:30 p.m. Saturday 9 a.m. to noon. 44-1c

1 GARAGE door on track 12'x12'; 1 snow bucket 5 foot with 6 prongs; silo unloader cable. Tel. 613-524-2708 44-2p

WHITE enamel cooking wood stove with boiler. Good condition. $500 - firm. Tel. 525-2920. 44-1p

NEW HONDA generator EM5000. Asking $1,700. Tel. 528-4322. 44-1p

SLEIGH for skidoos $800; double bed $125; outdoor ping pong table $300. Tel. 527-1258. 44-1p

1" BASSWOOD lumber for sale. All sizes. Also cedar posts. Any size. Tel. 525-3387. 44-2p

2 PISTON water pumps, 1/3 hp, asking $575 for both. Tel. 931-1651. 44-2p

END of season special. New garden sheds, 6'X8', 8'X10', delivered and installed. Also dog house. Seven Hills Garden Shed, 874-2333 or 678-9019. 44-2p

18 in. Mastercraft electric chainsaw, $60. 2 axes, $15 each. Ladder, two-in-one, $60. 12 volt winch, $150. Tel. 525-2115. 44-1p

Misc. Sales

INSIDE SALE
2 FAMILIES
Thursday, Friday and Saturday
November 2, 3 and 4
Furniture, glassware, collectibles, frames, trunks and much more.
10 am to 4 pm
Rain, shine or snow!
736 Main
Ste. Anne de Prescott

Garden Centres



Apples For Sale
Fritz Muller
Ste. Justine Orchard
3311 - 4th Rang
Ste. Justine de Newton, Quebec
1 km west of Rte 325
Tel.: (450) 764-3440 37-tf

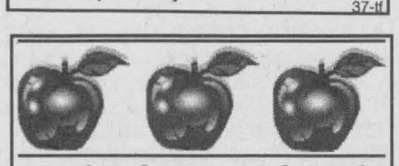

Marlin Orchards & Garden Centre
APPLES
Many Varieties
until mid-December
FRESH PRESSED
APPLE CIDER
and MULLING SPICES
Try our famous
Bread and Butter or Babydill Pickles
"Just A Hint Of Christmas"
See what goodies we have in Home and Garden Giftware
OPEN 7 DAYS A WEEK
9 am - 5 pm
until mid-December
Hwy 2, 2 km west of Summerstown Rd
931-1213 44-1c

Vehicles for Sale

AutoFind Services
Looking for a used vehicle?
Tell us what you are looking for and we'll tell you where to find it.
Our service is accurate, timely and free!
613-866-AUTOFIND 613-860-9800
www.autofindservices.com
...the search is over.

Courses

MUSIC lessons for violin, viola, cello, piano or recorder. Call Audrey Sarrazin (Mus. Bac.) at 874-2969 or 874-2247. Also available, music for special occasions such as weddings, etc. 2-tfc

FUR TRAPPERS license course being held in Dunvegan, Ont. Nov. 14, 2000 start. Limited seating. For more information please call 613-527-3376. 41-4p

Produce

HAY for sale, 50 lb square bales, 1st and 2nd cut (showered on), stored inside. Ramsli Farm, 613-527-2325. 43-2p

FIREWOOD for sale, dry mixed hardwood; cedar or pine lumber v-joint pine flooring, hardwood flooring. Robertson Sawmill. Tel. 528-4262. 44-5p

MIXED grains for feed, whole, cracked or rolled. Also shavings and sawdust for bedding. Tel. 525-3396. 44-1c

DRY MIXED firewood $50/cord delivered. Also cedar kindling $25/cord delivered. Tel. 347-3080. 44-1c

HAY for sale, 4X4 round bales, $10. Small square bales, $1.20. Tel. 525-2543. 44-2p

HARDWOOD for sale, 16" cut, dried, $50 per cord. Tel. 347-7666. 44-1c

Pets for Sale

TO GIVE away. 2 kittens. Call 874-2325. 44-1n/c

FOR SALE: Border Collie pups, male/female, six weeks old. De-wormed/paper trained. Tel. 528-4527 or leave message on machine. 43-2p

SABLE German Shepherd , male, 18 months old. Good watch dog. Tel. 874-2674. 44-1p

2 YEAR old Beagles for sale, running rabbit and deer. $75 each. Also white farm geese. Tel. 347-3157, ask for Kevin. 44-1p

Poultry/Livestock

WILL BUY crippled or disabled animals. Will pay. Call Fern Richer, 1-613-448-2324, home 987-5344. 10-tf

WILL BOARD cattle from Nov. to May. Tel. 613-933-4543. 41-4p

HORSE boarding available in clean, very private barn in Williamstown. Call 347-7795. 43-2p

FOR SALE: purebred Terantaise bull, 3 1/2 years old easy calving. Tel. 931-1125. 43-2p

I buy all kinds of horses also
MEAT HORSES
(613) 678-3120
Call Collect 39-12p



WANTED HOLSTEIN HEIFERS
BRED 3-7 MONTHS
Also wanted
OPEN HEIFERS
and
HEIFER CALVES
Heifers of all ages
Omer Poirier Livestock
Call Jerome
613-525-3020 44-9c

ATTENTION! Needed



HOLSTEIN HEIFERS
Bred 5-7 mos.
WANTED
Holstein Purebred and Grade Open Heifers of all ages.
WANTED
Complete Holstein Dairy Herds
Cornwall Cattle Co. Ltd
JASON MALONEY
St. Andrews
(613) 937-3338 37-9p

Farm Machinery

AGRITEX INC
JOHN DEERE
ST-POLYCARPE
VENDEUR JOHN-DEERE DEALER
SERVICE
1700 Ste-Catherine, St-Polycarpe, Qué.
COMBINES
–JD 9610 4x4 (1998), duals, 400 hrs.
–JD 7720 Titan II
USED TRACTORS
–Case 2090 2wd, cab, duals
–Ford 8600 2wd, cab, loader
–Ford 8730, 4x4
–JD 6400 2wd, cab
–MF 184-4 4x4, cab, loader
–JD 6300 4x4, open station, 1000 hrs
–JD 2955 2wd, cab, very nice
–JD 3140, 4X4, cab
–JD 4300, 4x4, hydrostatic, 250 hrs.
–JD 7400, 4x4, cab, power quad
–Fiat 180-190 4x4, cab
–Fiat F130 4x4 cab
USED MACHINERY
–JD 920 mower/cond.
EMERGENCY CALLS
24 hours a day
1-800-363-5397 44-1c

Farm Machinery

ZETOR
Universal TRACTOR
Entreprise Sud-Ouest
437 Ste-Catherine
St. Polycarpe, Québec
J0P 1X0
Tel.: (450) 265-3755 (450) 370-7414 cell.
1-800-475-7972 (toll free no.)
•Service •Buy •Sell and Trade-in
USED TRACTORS
NH TS110 4x4 cab, a/c, 300 hrs, warranty to 2002
JD 4955 4x4 cab, a/c, power shift
JD 4455 4x4 cab, a/c, power shift
JD 4450 4x4 cab, a/c, power shift
JD 6400 4x4 cab, a/c, PQ, lo SOLD
JD 6400 4x4 cab, a/c, PQ warranty
JD 6400 4x4 cab, a/c, PQ, warranty
JD 6300 4x4 cab, a/c, PQ, 1800 hrs
JD 4240 2wd, cab, a/c, quad
JD 2750 4x4, cab, a/c, loader
JD 4430 2wd, cab, a/c, trans SOLD
JD 4230 4x4, cab, a/c, loader
JD 3140 2wd cab, 2600 hrs, clean
JD 2130 2wd, cab loader
JD 1830 2wd, lo SOLD
JD 1120 2wd, loader
JD 710 2wd, diesel, power steering
JD 855 4x4, hydro trans loader 400 hrs
NH 7740 4x4 cab, a/c loader warranty
Ford 4600 2wd w/loader
Ford 5610 II 2wd, cab 21 SOLD
Ford 6600 2wd
Ford 3000 diesel lo SOLD
Case 1394 2wd loader
Case 1290 2wd cab, remote
MF 1085 2wd cab
MF 2675 2wd, cab SOLD
White 2-85 2wd cab, 3600 hrs
White 2-50 4x4, cab, loader
Kubota L35, 4x4, cab, loader backhoe
IH 140 gas with row cr SOLD
IH CUB with row crop culti.
USED MACHINERY
Unverferth 325 grain box 10T SOLD
Kverneland BB115 4-furr. adjust
JD 680 manure spreader, new SOLD
JD 450 manure spreader, hyd. push
JD 660 manure spreader
JD 450 grain drill, like new
MF 33 grain drill, double disc
JD 336 baler
MF 12 baler
Bush Hog disc harrow, 40 disc
IH 5100 chain drill, 18-drill
NH 479 haybind
Wagon 20' hood sided and floor
"We buy tractors and equipment in good or bad condition" 44-1c

SUPER DISCOUNTS ON USED EQUIPMENT
We Need Your Trade-In
USED TRACTORS
1–Ford 8210 cab 4x4
1–Ford 8830 cab 4x4
1–IH 786 cab
1–Case 5240 cab, 4x4, loader
1–Case 5240 cab, 4x2
1–NH 8160 cab, 4x2
1–Ford 8770 cab 4x4
1–Ford 8240 cab, 4x4
1–TS 100 cab, 2-wheel
1–NH 7635 cab, 2WD
1–NH 8240, 4x4, cab
1–Ford 6610
1–Ford 7840, 4x4, cab, 990 hrs
1–Ford 8730, 4x4
1–Ford 1210
1–Ford 6640 cab, 4x4
1–Fiat 65-56 4x2
1–John Deere 955, 4x4, loader
1–FORD 7740 cab 4x4 loader
1–NH TS110 cab 4x4
1–FORD 5640 cab 4x4
USED EQUIPMENT
1–900 harvester w/crop pro
1–NH FP230 harvester
1–Hesston 7650 self-propelled harvester, 4-row, hay pick up
1–NH 499 haybine
1–Krone Turbo 3500
1–NH 519 spreader
1–NH 158 tedder
1–Deutz 2.30 baler
1–GEHL 970 forage box
1–NH 790 harvester
1–NH 782 harvester
1–NH 680 spreader
2–VICCON baler #SP471
1–NH 791 spreader
1–NH 185 manure spreader
1–NH 411 discbine
1–NH 489 haybine
1–NH 495 haybine
1–CASE IH 8370, 14 ft mower/cond
1–MF 925 mower/cond
1–NI 551 baler
1–NH 1038 bale wagon
1–NH 27 forage blower
1–NH 40 forage blower
1–NH 892 harvester
1–NH 900 harvester, 2 heads
1–NI 660 harvester
1–IH 830 harvester
1–Heston #2000 Harvester
1–MF 72 combine
TILLAGE
1–Kverneland BB100 5-furrow
1–IH 735, 5-furr
1–Kverneland PB115, 4-furr
1–IH 720 4-furr
USED COMBINES
1–NH TR75 w/4-row 13' grain
1–NH TR85 w/3 heads
1–NH TR86 4x4 w/6-row 18 flex
1–NH TR86 4x4 w/6-row
1–NH TR96 4x4 w/6-row 20 flex
MISCELLANEOUS
1–NH L445 skid steer
1–JDeere flail mower
1–Ford 917H flail mower
1–72" Bush Hog
2–GMC pick up truck
1–Bervac 86" snowblower
1–Sanderum 4-furrow plow
1–White 4-row planter
1–Geo White, 100" snowblower
1–Morbark 25 hp wood chipper
1–Ford LGT14D tractor
1–John Deere 4475 skid steer
FERNAND CAMPEAU et Fils Inc.
NEW HOLLAND
After the sale... It's the service that counts!
Check out our web site:
www.fortune1000.ca/campeau

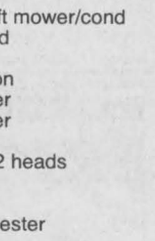

Open: Mon.-Fri. to 5:30 p.m.
Saturdays 8 to noon
Dalhousie Station
For Lancaster exchange,
1-(450) 269-2737
Elsewhere Call Toll Free
1-800-690-2737 44-1c

Farm Machinery

WANTED old farm tractor to restore. (i.e.), IH, MF, Oliver, Case but prefer John Deere. Tel. 613-987-5248 evenings. 43-27p

7 FOOT 3 PH Bervac snowblower single auger hydraulic shoot $1,000. Tel. 931-1772. 43-2p

TRACTOR Case 430, 38 hp, A1 cond. Tel. 527-3490. 43-2p

USED: 5 hp air compressor, twin cylinder, 150 gallon tank. Tel. 525-3477. 43-2p

TROTTIER FARM EQUIPMENT LTD.
*** NEW ***
BRANSON
30-37 hp Compact TRACTORS
Now In Stock
WE BUY AND SELL USED TRACTORS
USED TRACTORS
1–Ford 4500 loader, cab
1–Super Dexta, diesel
1–IH 434 with loader
1–Ford 6700, cab
1–Ford 8-N
1–Ford 800, loader
1–Allis Chalmers 7000
GENERAC GENERATORS
25,000 W, 40,000 W
60,000 W.
Used Generators In-Stock
BUSH HOG EQUIPMENT
Brush cutters 60"-70" -SPECIAL!
Finishing Mowers in Stock
Blades, Box Scrapers
and 3-pt hitch tiller
SM60 Side Brush Cutter SOLD
12-ton Horst wagons with truck tires
1-Used gravity box and wagon
1-N 352 grinder-mixer
1-Used gravity box
13' and 15' ft. chain harrow
JD 535 sprayer 28' boom
12 ton tandem wagons
60"-72" buckets in stock
H&S forage box, 16 ft.3 beaters, galvanized sides and roof
1-JD #34 pick-up and single row corn head
1-Fox 2300 forage harvester
NH 717 forage harvester
Anderson in line bale wrapper
Woodsplitters
Cushion hitch for trucks
Umbrella sun shades in stock
Rock bucket in stock
7'x20' feeders
16' Dion forage box and wagon
Grain auger 8"x51'
8 ton Normand Dump Trailer
New Round Bale Grabbers in Stock
Baler Twine and Plastic Wrap in stock
2 Snowblo SOLD
Good Selection of New and Used Snowblowers
WE'VE GOT PARTS IN STOCK
Large variety of everything you need to *Get Your Equipment Ready for Fall Work*
Call our service dept. today!
Hwy 43, Alexandria
Tel. 525-3120 or 525-4009
BUSINESS HOURS
8 a.m. to 5:00 p.m
Sat. 8 a.m. to 12 noon 44-1c

Real Estate

DALKEITH, ONT. House and shop for sale, shop insulate 36'x80', oil heating. Ideal to start small business or apartment. Asking $70,000 or negotiable. St. Isidore, Ont. Lot 72'x400'. Ready for construction. Asking $22,000 or negotiable. Tel. 525-1835. 41-4c

Apartments

FALL SPECIAL – Senior Citizens 10% discount. Alexandria – 1 and 2 bedroom apartments available in a beautifully renovated older building from $440/month, utilities extra. References and first and last month required. Tel. 525-4236. 8-tf

ONE and 2 and 3-bedroom apartments, fridge and stove, heating, hot water incl., washer/dryer, parking and renovated, $250. Tel. 874-2004, 525-2125 or 525-0080. 3-tf

LOW, affordable rental units, newly renovated. Contact J. P. Levert, Tel. 525-2338. 42-tf

2 BEDROOM apt. 202 Main St. South. Rental with utilities $550 per month. Rental no utilities $400 per month. Phone 525-1330 41-tf

1 BEDROOM apt, Lochiel Street. Rental with utilities $500. Rental no utilities $350. Please call 525–1330. 41-tf

2 BEDROOM upstairs, $550; 2 bedroom downstairs, $620, utilities included); 1 bedroom upstairs, $325, utilities optional. Tel. 525-1955. 34-tf

3 BEDROOM apt. in Alexandria. $450. Utilities extra and oil heated. Available Nov. 1. Tel. 525-1626 after 5 p.m. 41-tf

2 BEDROOM apt. available immediately. Tel. 527-2924. 42-3p

MARTIN apts. available immediately, 2 bedroom basement apt. parking, washer/dryer hookups, gas heated, no pets, first/last required. $390 + utilities. Call 525-2845 after 6 p.m. 43-2p

TWO, 2 BDR apts. in Alexandria heat, included. Available immediately, parking, large yard, w/d hookups, $450. First and last required. Tel. 527-5584. 43-3p

TO RENT: Quiet adult building, 2 bedroom apartment, upstairs. Parking, wash/dryer hookups. Centrally located. No pets. Available immediately. References. Tel. 525-3694. 43-2p

2 BEDROOM basement apt. on Hwy 43. No pets. Available immediately. Tel. 450-258-0235. 43-2p

GREEN VALLEY, nicest in area, new 2 bedroom, gas heat, available Dec. 1, 4164 Lancaster Street. Call Andre Seguin 525-2190 days, 525-5254 nights. 43-tf

MAXVILLE security building, 2 bedroom apts., clean and quiet, fridge/stove, laundry room. No pets. Available immediately. Tel. 527-1933. 44-3p

2 BEDROOM upstairs apt., corner of Peel and Sandfield. Utilities optional. Available immediately. Tel. 525-4777 after 5 p.m. 43-3p

2 BEDROOM basement apt. for rent, 130 Sandfield. Avail. Dec. 1. Tel. 525-2682. 43-2p

1 or 2 BEDROOM apt., fridge/stove and parking included. Parkwood Hill Apts., 63 Home St., Vankleek Hill. Tel. 678-9019 or 874-2333. 43-2p

LANCASTER: Clean, large 2 bedrooms, downstairs on quiet Queen St. Available immediately - with or without utilities. Tel 525-4321 or 525-0226 (evenings). 44-2c

TWO BEDROOM semi detached apartment, yard, in Alexandria, available immediately. $650 per month. Tel. 525-3326. 44-2c

2 BEDROOM apt., newly renovated hardwood floors, gas fireplace, air conditioning, gas hot water tank. $475 + utilities. Tel. 525-2716 or 525-3660. 44-tf

1 BEDROOM apt., $250 plus utilities. Tel. 525-2251. 44-1p

LANCASTER - Immediate occupancy, newly renovated, luxury apt., $550 and $750, includes utilities, laundry amenities, suited for mature tenants. Security building. Tel. 347-3119 or 932-1388. 44-5p

Real Estate

HOUSE with 2 apts. for sale, 81-83 Centre St., close to St. Finnan's Cathedral. Downstairs is vacant Nov. To visit call 525-1955. 40-tf

3 BEDROOM bungalow, Alexandria, semi-finished basement, close to everything, lot 105'X50', $78,500, negotiable. By appointment only. Call between 1 and 9 p.m. Tel. 525-3113, Helen. 43-2p

MAXVILLE - Century country home, warm and inviting! 5 bedrooms, large barn, 100 acres, trails, pond and river. $275,000. Tel. 613-527-1258. 44-1p

EXIT EXIT PREMIER REALTY
1 Main St, Hawkesbury, Ont.
For more info. or for a visit call
NATHALIE GRATTON
Sales representative
613-678-0663 cellular
613-632-0707 office

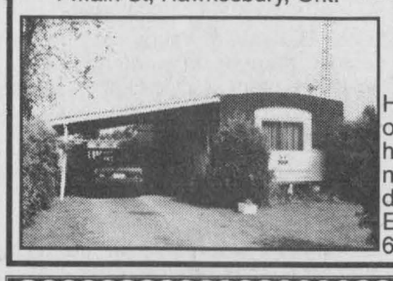

Located in Real's Mobile Home Park, 3839 Bobby Street, Alexandria
NEW PRICE: $33,000
Has to sell before Christmas. Bring offers!! 3-br. mobile home nestled on huge corner leased lot. Featuring natural gas stove in living room, detached garage, appliances included. Excellent location for retirees. MLS 6247-1

ROYAL LEPAGE
M. JEAN CAMERON
REAL ESTATE, BROKER
INDEPENDENTLY OWNED AND OPERATED
With 40 Years Experience
All Our Listings are M.L.S.
ALEXANDRIA OFFICE
(613) 525-3039



D.A. MacMILLAN
Assoc. Broker.
525-4323

JUST LISTED: 2 br village home, maintenance free exterior and large sundeck. Priced right at $59,900.
SINGLE OR DUPLEX: Buy to live in or rent out for income. **$59,900.**
JUST LISTED: Split level home with 1-1/3 acre lot. Finished basement, fireplace, sunroom. **$109,900.** Adjacent 32 acres backing on Loch Garry with recently built 1 room cottage for **$42,500.**
NEW PRICE: Comfortable older home in Alexandria. Now **$79,900.**
MAXVILLE, only **$59,900** for this 2 storey home with main floor family room. Open to offers.
50-ACRE hobby farm in 2 separate parcels. 3 br house with 25 acres and 25 acres vacant land. **$110,000 for both!**
HWY. COMMERCIAL: Formerly operating as a garage, adaptable to many uses. Only **$49,900.**
THRIVING RETAIL OPERATION: Owner has other interests and will provide financing. Contact me for further details.
COMMERCIAL BUILDINGS: 3 properties available. All have high exposure Main St. locations.
TAVERN: Available in 4 different locations. Call to discuss!
COUNTRY LOTS: - 3 acres for **$15,000**. - Two lots side-by-side on Summerstown Rd. - Glen Road near Williamstown, 2 acres.

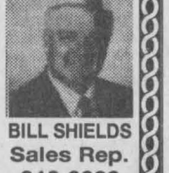

BILL SHIELDS
Sales Rep.
346-0026

RANCH STYLE brick bungalow on a 2-acre lot that offers a great commuter distance to Cornwall and Ottawa, just off Hwy. 138, 3+1 br, formal dining and living room, family room, full finished basement.
70 ACRE HOBBY FARM with large Victorian brick house. This property is truly unique. Home is very well maintained with hardwood floors, new windows and large rooms. Barn is in excellent condition and set up for horses. Land has some tile drainage and about 30 acres of mature hardwood bush.
2-STOREY HOME in Martintown, 3 br and 2 baths. Many recent renovations that include windows, drywall and insulation. Large lot with an above ground pool. Price **$89,900.**
GREAT LITTLE 2 br home in Maxville. Home has been completely renovated inside. New drywall and insulation, electrical, plumbing, floors and kitchen. Price **$54,500.**

Entertainment

HALL RENTAL
Lancaster & District Curling Club
ICE RENTAL DATES ALSO AVAILABLE
•Air Conditioned
•Kitchen Facilities
•Licensed for 115 people
For Hall Rental or Ice Rental Info.
CONTACT CHERYL
347-3979 44-1c

The Glengarry News
and
Dairy Queen
BIRTHDAY CLUB WINNER!
The winner of our Birthday Club Draw is:
Marc Laflamme
Cornwall
Wednesday, Nov. 1
Do you know anyone celebrating a birthday? Submit your entries to the Dairy Queen Birthday Club by 3 pm Friday by sending us the name, birthdate, address and phone number. The lucky Birthday Person's name will be published here and they will be presented with a certificate available at the Glengarry News, redeemable for a Frozen Birthday Cake from Dairy Queen ABSOLUTELY FREE! Deadline for picking up your cake is 1 week after publication. Send your submissions to:
The Glengarry News "Birthday Club",
P.O. Box 10 Alexandria, ON K0C 1A0
Fax: (613)525-3824
NO PHONE CALLS PLEASE 44-n/c

ATLANTIC
EST. 1882
SERVING GLENGARRIANS SINCE 1882
At the station in Alexandria
WEDNESDAY IS WING NIGHT 25¢ ea.
Come try our NEW MENU!
FRIDAY AND SATURDAY
GREAT D.J. MUSIC
FRIDAY, NOVEMBER 10
GREENROAD
Great local talent
Planning a Christmas Party
Saturdays available
D.J. provided free of charge
525-2084 44-1c

THE ORIGINAL Champions ROADHOUSE
Weekend Breakfast
Specializing in Belgian Waffles
Sat. 9-2; Sunday 9-2
Great D.J. Music
Thursday, Friday and Saturday
SATURDAY, NOV. 11
Pay-per-view fight
on the big screen
LEWIS vs TUA
Coming soon...NOV. 25
BOWSER & BLUE
Watch for details.
I.D. Required
WAITER/TRESS WANTED
Drop off your resume.
Visit Our New Website
www.championsroadhouse.on.ca
103 Main St. North, Alexandria
525-2128 44-1c

Vehicles for Sale

CREDIT problems and tired of being offered second rate vehicles? Call Car-o-line Auto's, 613-448-2488. 21-tf

FOR SALE 1995 Chev. S10 with tonneau/cover. Very good condition low miles $8,000. Phone (613) 525-0138. 43-2p

1999 TOYOTA Solara (silver). Fully loaded luxury vehicle in superb condition. Sun roof, leather seats, CD and cassette players, air conditioning, Lexus engine. Full roadside coverage. Anti theft protected. Additional undercarriage and body paint protection. 33,000 km. Assume balance of lease (30 months), fully life insured with guaranteed buy-out price. Monthly payments of $622.00. Pamper yourself with this top of the line luxury Toyota. Call 347-1602. 43-2p

1985 OLDS Cutless Salon, V8, 305 with trailer hitch. Asking price $2000, neg. Tel. 347-3134. 43-2p

1986 CHEV half ton pickup, V8 automatic, 148,000 kms, one owner, mechanically sound, body needs repair. $700, sold as is. Tel. 525-2657. 44-2p

1988 BUICK Skylark, 6 cyl., 4 doors, new parts put in $350 as is. Call 525-2002. 44-1p

1989 GMC half ton, excellent shape, box liner, racks and good tires. Asking $4,500. Tel. 525-2886. 44-2p

Vehicles for Sale

1988 NISSAN Pathfinder, 220,000 kms, ideal for winter driving, good condition, will certify. $3,900. Tel. 347-7096. 44-2p

Articles for Sale

1 CAR SHELTER, second hand to $300, 20'x11'. Call Robert's Rental 525-2807. 43-tf

FOR SALE: 10 hp Yard Man snowblower. Good condition. Asking $700. Tel. 525-2535. 43-2p

OIL furnace, Findlay floor model, good burner, fan controls and air filter included, $150. Tel. 346-2323. 43-2p

SECTIONAL couch and double bed mattress. Cheap. Call 874-2325. 44-1n/c

AT LOW price! Imperfect materials....perfect prices! Spruce: 1x3-8 ft $.48, 2x3-8 ft $.49, 2x4-8 ft $1.25, 12 ft $2.19, 2x6-8 ft $1.75, 2x8-12 ft $3.99, 2x10-16th $9.49. Plywood: 3/8" $9.99, 5/8" $16.99. Parquet: $.99. Floating floor: $.89 ft. Ceramic: 6" $.19, 13" $.89. Ceiling tiles 12x12":$.20. Pre-finished panelling: $7.99. MDF board, for walls and ceiling! $4.99. Bathroom wall panel: $15.95. Effective October 30 to November 3, 2000. Bargain Building Materials 613-527-5090. 44-1c

OLDER fridge for sale. $100 or best offer. Tel. 527-5299 call after 6 p.m. 44-1p

CENTRE Liquidation Commercial and Industrial Sale, Hwy. 401, Exit 9, St. Zotique (formerly GTL Transport) metal shelving, cabinet, filing cabinet, desk, stacking chairs, locker, safe, conveyor, counters and sinks (stainless). Also round tables for bar or restaurant and cake fridges. Tel. 1-514-265-3270, 1-514-267-7537. Open from 8:30 a.m. to 5:30 p.m. Saturday 9 a.m. to noon. 44-1c

1 GARAGE door on track 12'x12'; 1 snow bucket 5 foot with 6 prongs; silo unloader cable. Tel. 613-524-2708 44-2p

WHITE enamel cooking wood stove with boiler. Good condition. $500 - firm. Tel. 525-2920. 44-1p

NEW HONDA generator EM5000. Asking $1,700. Tel. 528-4322. 44-1p

SLEIGH for skidoos $800; double bed $125; outdoor ping pong table $300. Tel. 527-1258. 44-1p

1" BASSWOOD lumber for sale. All sizes. Also cedar posts. Any size. Tel. 525-3387. 44-2p

2 PISTON water pumps, 1/3 hp, asking $575 for both. Tel. 931-1651. 44-2p

END of season special. New garden sheds, 6'X8', 8'X10', delivered and installed. Also dog house. Seven Hills Garden Shed, 874-2333 or 678-9019. 44-2p

18 in. Mastercraft electric chainsaw, $60. 2 axes, $15 each. Ladder, two-in-one, $60. 12 volt winch, $150. Tel. 525-2115. 44-1p

Misc. Sales

INSIDE SALE
2 FAMILIES
Thursday, Friday and Saturday
November 2, 3 and 4
Furniture, glassware, collectibles, frames, trunks and much more.
10 am to 4 pm
Rain, shine or snow!
736 Main
Ste. Anne de Prescott

Garden Centres


Apples For Sale
Fritz Muller
Ste. Justine Orchard
3311 - 4th Rang
Ste. Justine de Newton, Quebec
1 km west of Rte 325
Tel.: (450) 764-3440 37-tf


Marlin Orchards & Garden Centre
APPLES
Many Varieties
until mid-December
FRESH PRESSED
APPLE CIDER
and MULLING SPICES
Try our famous
Bread and Butter or Babydill Pickles
"Just A Hint Of Christmas"
See what goodies we have in Home and Garden Giftware
OPEN 7 DAYS A WEEK
9 am - 5 pm
until mid-December
Hwy 2, 2 km west of Summerstown Rd
931-1213 44-1c

Vehicles for Sale

AutoFind Services
Looking for a used vehicle?
Tell us what you are looking for and we'll tell you where to find it.
Our service is accurate, timely and free!
613-866-AUTOFIND 613-860-9800
www.autofindservices.com
...the search is over.

Courses

MUSIC lessons for violin, viola, cello, piano or recorder. Call Audrey Sarrazin (Mus. Bac.) at 874-2969 or 874-2247. Also available, music for special occasions such as weddings, etc. 2-tfc

FUR TRAPPERS license course being held in Dunvegan, Ont. Nov. 14, 2000 start. Limited seating. For more information please call 613-527-3376. 41-4p

Produce

HAY for sale, 50 lb square bales, 1st and 2nd cut (showered on), stored inside. Ramsli Farm, 613-527-2325. 43-2p

FIREWOOD for sale, dry mixed hardwood; cedar or pine lumber v-joint pine flooring, hardwood flooring. Robertson Sawmill. Tel. 528-4262. 44-5p

MIXED grains for feed, whole, cracked or rolled. Also shavings and sawdust for bedding. Tel. 525-3396. 44-1c

DRY MIXED firewood $50/cord delivered. Also cedar kindling $25/cord delivered. Tel. 347-3080. 44-1c

HAY for sale, 4X4 round bales, $10. Small square bales, $1.20. Tel. 525-2543. 44-2p

HARDWOOD for sale, 16" cut, dried, $50 per cord. Tel. 347-7666. 44-1c

Pets for Sale

TO GIVE away. 2 kittens. Call 874-2325. 44-1n/c

FOR SALE: Border Collie pups, male/female, six weeks old. De-wormed/paper trained. Tel. 528-4527 or leave message on machine. 43-2p

SABLE German Shepherd , male, 18 months old. Good watch dog. Tel. 874-2674. 44-1p

2 YEAR old Beagles for sale, running rabbit and deer. $75 each. Also white farm geese. Tel. 347-3157, ask for Kevin. 44-1p

Poultry/Livestock

WILL BUY crippled or disabled animals. Will pay. Call Fern Richer, 1-613-448-2324, home 987-5344. 10-tf

WILL BOARD cattle from Nov. to May. Tel. 613-933-4543. 41-4p

HORSE boarding available in clean, very private barn in Williamstown. Call 347-7795. 43-2p

FOR SALE: purebred Terantaise bull, 3 1/2 years old easy calving. Tel. 931-1125. 43-2p

I buy all kinds of horses also
MEAT HORSES
(613) 678-3120
Call Collect 39-12p


WANTED HOLSTEIN HEIFERS
BRED 3-7 MONTHS
Also wanted
OPEN HEIFERS
and
HEIFER CALVES
Heifers of all ages
Omer Poirier Livestock
Call Jerome
613-525-3020 44-9c

ATTENTION! Needed

HOLSTEIN HEIFERS
Bred 5-7 mos.
WANTED
Holstein Purebred and Grade Open Heifers of all ages.
WANTED
Complete Holstein Dairy Herds
Cornwall Cattle Co. Ltd
JASON MALONEY
St. Andrews
(613) 937-3338 37-9p

Farm Machinery

AGRITEX INC ST-POLYCARPE
VENDEUR JOHN-DEERE DEALER
SERVICE
1700 Ste-Catherine, St-Polycarpe, Qué.
COMBINES
–JD 9610 4x4 (1998), duals, 400 hrs.
–JD 7720 Titan II
USED TRACTORS
–Case 2090 2wd, cab, duals
–Ford 8600 2wd, cab, loader
–Ford 8730, 4x4
–JD 6400 2wd, cab
–MF 184-4 4x4, cab, loader
–JD 6300 4x4, open station, 1000 hrs
–JD 2955 2wd, cab, very nice
–JD 3140, 4X4, cab
–JD 4300, 4x4, hydrostatic, 250 hrs.
–JD 7400, 4x4, cab, power quad
–Fiat 180-190 4x4, cab
–Fiat F130 4x4 cab
USED MACHINERY
–JD 920 mower/cond.
EMERGENCY CALLS
24 hours a day
1-800-363-5397 44-1c

Farm Machinery

ZETOR
Universal TRACTOR
Entreprise Sud-Ouest
437 Ste-Catherine
St. Polycarpe, Québec
J0P 1X0
Tel.: (450) 265-3755 (450) 370-7414 cell.
1-800-475-7972 (toll free no.)
•Service •Buy •Sell and Trade-in
USED TRACTORS
NH TS110 4x4 cab, a/c, 300 hrs, warranty to 2002
JD 4955 4x4 cab, a/c, power shift
JD 4455 4x4 cab, a/c, power shift
JD 4450 4x4 cab, a/c, power shift
JD 6400 4x4 cab, a/c, PQ, lo SOLD
JD 6400 4x4 cab, a/c, PQ warranty
JD 6400 4x4 cab, a/c, PQ, warranty
JD 6300 4x4 cab, a/c, PQ, 1800 hrs
JD 4240 2wd, cab, a/c, quad
JD 2750 4x4, cab, a/c, loader
JD 4430 2wd, cab, a/c, trans SOLD
JD 4230 4x4, cab, a/c, loader
JD 3140 2wd cab, 2600 hrs, clean
JD 2130 2wd, cab loader
JD 1830 2wd, lo SOLD
JD 1120 2wd, loader
JD 710 2wd, diesel, power steering
JD 855 4x4, hydro trans loader 400 hrs
NH 7740 4x4 cab, a/c loader warranty
Ford 4600 2wd w/loader
Ford 5610 II 2wd, cab 21 SOLD
Ford 6600 2wd
Ford 3000 diesel lo SOLD
Case 1394 2wd loader
Case 1290 2wd cab, remote
MF 1085 2wd cab
MF 2675 2wd, cab SOLD
White 2-85 2wd cab, 3600 hrs
White 2-50 4x4, cab, loader
Kubota L35, 4x4, cab, loader backhoe
IH 140 gas with row cr SOLD
IH CUB with row crop culti.
USED MACHINERY
Unverferth 325 grain box 10T SOLD
Kverneland BB115 4-furr. adjust
JD 680 manure spreader, new SOLD
JD 450 manure spreader, hyd. push
JD 660 manure spreader
JD 450 grain drill, like new
MF 33 grain drill, double disc
JD 336 baler
MF 12 baler
Bush Hog disc harrow, 40 disc
IH 5100 chain drill, 18-drill
NH 479 haybind
Wagon 20' hood sided and floor
"We buy tractors and equipment in good or bad condition" 44-1c

SUPER DISCOUNTS ON USED EQUIPMENT
We Need Your Trade-In
USED TRACTORS
1–Ford 8210 cab 4x4
1–Ford 8830 cab 4x4
1–IH 786 cab
1–Case 5240 cab, 4x4, loader
1–Case 5240 cab, 4x2
1–NH 8160 cab, 4x2
1–Ford 8770 cab 4x4
1–Ford 8240 cab, 4x4
1–TS 100 cab, 2-wheel
1–NH 7635 cab, 2WD
1–NH 8240, 4x4, cab
1–Ford 6610
1–Ford 7840, 4x4, cab, 990 hrs
1–Ford 8730, 4x4
1–Ford 1210
1–Ford 6640 cab, 4x4
1–Fiat 65-56 4x2
1–John Deere 955, 4x4, loader
1–FORD 7740 cab 4x4 loader
1–NH TS110 cab 4x4
1–FORD 5640 cab 4x4
USED EQUIPMENT
1–900 harvester w/crop pro
1–NH FP230 harvester
1–Hesston 7650 self-propelled harvester, 4-row, hay pick up
1–NH 499 haybine
1–Krone Turbo 3500
1–NH 519 spreader
1–NH 158 tedder
1–Deutz 2.30 baler
1–GEHL 970 forage box
1–NH 790 harvester
1–NH 782 harvester
1–NH 680 spreader
2–VICCON baler #SP471
1–NH 791 spreader
1–NH 185 manure spreader
1–NH 411 discbine
1–NH 489 haybine
1–NH 495 haybine
1–CASE IH 8370, 14 ft mower/cond
1–MF 925 mower/cond
1–NI 551 baler
1–NH 1038 bale wagon
1–NH 27 forage blower
1–NH 40 forage blower
1–NH 892 harvester
1–NH 900 harvester, 2 heads
1–NI 660 harvester
1–IH 830 harvester
1–Heston #2000 Harvester
1–MF 72 combine
TILLAGE
1–Kverneland BB100 5-furrow
1–IH 735, 5-furr
1–Kverneland PB115, 4-furr
1–IH 720 4-furr
USED COMBINES
1–NH TR75 w/4-row 13' grain
1–NH TR85 w/3 heads
1–NH TR86 4x4 w/6-row 18 flex
1–NH TR86 4x4 w/6-row
1–NH TR96 4x4 w/6-row 20 flex
MISCELLANEOUS
1–NH L445 skid steer
1–JDeere flail mower
1–Ford 917H flail mower
1–72" Bush Hog
2–GMC pick up truck
1–Bervac 86" snowblower
1–Sanderum 4-furrow plow
1–White 4-row planter
1–Geo White, 100" snowblower
1–Morbark 25 hp wood chipper
1–Ford LGT14D tractor
1–John Deere 4475 skid steer
FERNAND CAMPEAU et Fils Inc.
NEW HOLLAND
After the sale... It's the service that counts!
Check out our web site:
www.fortune1000.ca/campeau
Open: Mon.-Fri. to 5:30 p.m.
Saturdays 8 to noon
Dalhousie Station
For Lancaster exchange.
1-(450) 269-2737
Elsewhere Call Toll Free
1-800-690-2737 44-1c

Farm Machinery

WANTED old farm tractor to restore. (i.e.), IH, MF, Oliver, Case but prefer John Deere. Tel. 613-987-5248 evenings. 43-27p

7 FOOT 3 PH Bervac snowblower single auger hydraulic shoot $1,000. Tel. 931-1772. 43-2p

TRACTOR Case 430, 38 hp, A1 cond. Tel. 527-3490. 43-2p

USED: 5 hp air compressor, twin cylinder, 150 gallon tank. Tel. 525-3477. 43-2p

TROTTIER
FARM EQUIPMENT LTD.
*** NEW ***
BRANSON
30-37 hp Compact TRACTORS
Now In Stock
WE BUY AND SELL USED TRACTORS
USED TRACTORS
1–Ford 4500 loader, cab
1–Super Dexta, diesel
1–IH 434 with loader
1–Ford 6700, cab
1–Ford 8-N
1–Ford 800, loader
1–Allis Chalmers 7000
GENERAC GENERATORS
25,000 W, 40,000 W
60,000 W.
Used Generators In-Stock
BUSH HOG EQUIPMENT
Brush cutters 60"-70" -SPECIAL!
Finishing Mowers in Stock
Blades, Box Scrapers
and 3-pt hitch tiller
SM60 Side Brush Cutter SOLD
12-ton Horst wagons with truck tires
1-Used gravity box and wagon
1-N 352 grinder-mixer
1-Used gravity box
13' and 15' ft. chain harrow
JD 535 sprayer 28' boom
12 ton tandem wagons
60"-72" buckets in stock
H&S forage box, 16 ft.3 beaters, galvanized sides and roof
1-JD #34 pick-up and single row corn head
1-Fox 2300 forage harvester
NH 717 forage harvester
Anderson in line bale wrapper
Woodsplitters
Cushion hitch for trucks
Umbrella sun shades in stock
Rock bucket in stock
7'x20' feeders
16' Dion forage box and wagon
Grain auger 8"x51'
8 ton Normand Dump Trailer
New Round Bale Grabbers in Stock
Baler Twine and Plastic Wrap in stock
2 Snowblo SOLD
Good Selection of New and Used Snowblowers
WE'VE GOT PARTS IN STOCK
Large variety of everything you need to *Get Your Equipment Ready for Fall Work*
Call our service dept. today!
Hwy 43, Alexandria
Tel. 525-3120 or 525-4009
BUSINESS HOURS
8 a.m. to 5:00 p.m
Sat. 8 a.m. to 12 noon 44-1c

Real Estate

DALKEITH, ONT. House and shop for sale, shop insulate 36'x80', oil heating. Ideal to start small business or apartment. Asking $70,000 or negotiable. St. Isidore, Ont. Lot 72'x400'. Ready for construction. Asking $22,000 or negotiable. Tel. 525-1835. 41-4c

EXIT EXIT PREMIER REALTY
1 Main St, Hawkesbury, Ont.
For more info. or for a visit call
NATHALIE GRATTON
Sales representative
613-678-0663 cellular
613-632-0707 office
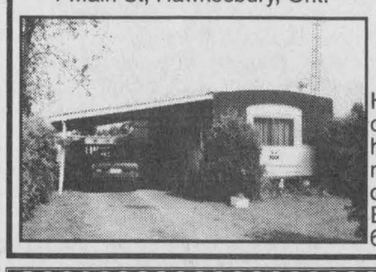
Located in Real's Mobile Home Park, 3839 Bobby Street, Alexandria
NEW PRICE: $33,000
Has to sell before Christmas. Bring offers!! 3-br. mobile home nestled on huge corner leased lot. Featuring natural gas stove in living room, detached garage, appliances included. Excellent location for retirees. MLS 6247-1

ROYAL LEPAGE
M. JEAN CAMERON
REAL ESTATE, BROKER
INDEPENDENTLY OWNED AND OPERATED
With 40 Years Experience
All Our Listings are M.L.S.
ALEXANDRIA OFFICE
(613) 525-3039

D.A. MacMILLAN
Assoc. Broker.
525-4323
JUST LISTED: 2 br village home, maintenance free exterior and large sundeck. Priced right at $59,900.
SINGLE OR DUPLEX: Buy to live in or rent out for income. **$59,900.**
JUST LISTED: Split level home with 1-1/3 acre lot. Finished basement, fireplace, sunroom. **$109,900.** Adjacent 32 acres backing on Loch Garry with recently built 1 room cottage for **$42,500.**
NEW PRICE: Comfortable older home in Alexandria. Now **$79,900.**
MAXVILLE, only **$59,900** for this 2 storey home with main floor family room. Open to offers.
50-ACRE hobby farm in 2 separate parcels. 3 br house with 25 acres and 25 acres vacant land. **$110,000 for both!**
HWY. COMMERCIAL: Formerly operating as a garage, adaptable to many uses. Only **$49,900.**
THRIVING RETAIL OPERATION: Owner has other interests and will provide financing. Contact me for further details.
COMMERCIAL BUILDINGS: 3 properties available. All have high exposure Main St. locations.
TAVERN: Available in 4 different locations. Call to discuss!
COUNTRY LOTS: - 3 acres for **$15,000**. - Two lots side-by-side on Summerstown Rd. - Glen Road near Williamstown, 2 acres.

BILL SHIELDS
Sales Rep.
346-0026
RANCH STYLE brick bungalow on a 2-acre lot that offers a great commuter distance to Cornwall and Ottawa, just off Hwy. 138, 3+1 br, formal dining and living room, family room, full finished basement.
70 ACRE HOBBY FARM with large Victorian brick house. This property is truly unique. Home is very well maintained with hardwood floors, new windows and large rooms. Barn is in excellent condition and set up for horses. Land has some tile drainage and about 30 acres of mature hardwood bush.
2-STOREY HOME in Martintown, 3 br and 2 baths. Many recent renovations that include windows, drywall and insulation. Large lot with an above ground pool. Price **$89,900.**
GREAT LITTLE 2 br home in Maxville. Home has been completely renovated inside. New drywall and insulation, electrical, plumbing, floors and kitchen. Price **$54,500.**

Apartments

FALL SPECIAL – Senior Citizens 10% discount. Alexandria – 1 and 2 bedroom apartments available in a beautifully renovated older building from $440/month, utilities extra. References and first and last month required. Tel. 525-4236. 8-tf

ONE and 2 and 3-bedroom apartments, fridge and stove, heating, hot water incl., washer/dryer, parking and renovated, $250. Tel. 874-2004, 525-2125 or 525-0080. 3-tf

LOW, affordable rental units, newly renovated. Contact J. P. Levert, Tel. 525-2338. 42-tf

2 BEDROOM apt. 202 Main St. South. Rental with utilities $550 per month. Rental no utilities $400 per month. Phone 525-1330 41-tf

1 BEDROOM apt, Lochiel Street. Rental with utilities $500. Rental no utilities $350. Please call 525–1330. 41-tf

2 BEDROOM upstairs, $550; 2 bedroom downstairs, $620, utilities included); 1 bedroom upstairs, $325, utilities optional. Tel. 525-1955. 34-tf

3 BEDROOM apt. in Alexandria. $450. Utilities extra and oil heated. Available Nov. 1. Tel. 525-1626 after 5 p.m. 41-tf

2 BEDROOM apt. available immediately. Tel. 527-2924. 42-3p

MARTIN apts. available immediately, 2 bedroom basement apt. parking, washer/dryer hookups, gas heated, no pets, first/last required. $390 + utilities. Call 525-2845 after 6 p.m. 43-2p

TWO, 2 BDR apts. in Alexandria heat, included. Available immediately, parking, large yard, w/d hookups, $450. First and last required. Tel. 527-5584. 43-3p

TO RENT: Quiet adult building, 2 bedroom apartment, upstairs. Parking, wash/dryer hookups. Centrally located. No pets. Available immediately. References. Tel. 525-3694. 43-2p

2 BEDROOM basement apt. on Hwy 43. No pets. Available immediately. Tel. 450-258-0235. 43-2p

GREEN VALLEY, nicest in area, new 2 bedroom, gas heat, available Dec. 1, 4164 Lancaster Street. Call Andre Seguin 525-2190 days, 525-5254 nights. 43-tf

MAXVILLE security building, 2 bedroom apts., clean and quiet, fridge/stove, laundry room. No pets. Available immediately. Tel. 527-1933. 44-3p

2 BEDROOM upstairs apt., corner of Peel and Sandfield. Utilities optional. Available immediately. Tel. 525-4777 after 5 p.m. 43-3p

2 BEDROOM basement apt. for rent, 130 Sandfield. Avail. Dec. 1. Tel. 525-2682. 43-2p

1 or 2 BEDROOM apt., fridge/stove and parking included. Parkwood Hill Apts., 63 Home St., Vankleek Hill. Tel. 678-9019 or 874-2333. 43-2p

LANCASTER: Clean, large 2 bedrooms, downstairs on quiet Queen St. Available immediately - with or without utilities. Tel 525-4321 or 525-0226 (evenings). 44-2c

TWO BEDROOM semi detached apartment, yard, in Alexandria, available immediately. $650 per month. Tel. 525-3326. 44-2c

2 BEDROOM apt., newly renovated hardwood floors, gas fireplace, air conditioning, gas hot water tank. $475 + utilities. Tel. 525-2716 or 525-3660. 44-tf

1 BEDROOM apt., $250 plus utilities. Tel. 525-2251. 44-1p

LANCASTER - Immediate occupancy, newly renovated, luxury apt., $550 and $750, includes utilities, laundry amenities, suited for mature tenants. Security building. Tel. 347-3119 or 932-1388. 44-5p

Real Estate

HOUSE with 2 apts. for sale, 81-83 Centre St., close to St. Finnan's Cathedral. Downstairs is vacant Nov. To visit call 525-1955. 40-tf

3 BEDROOM bungalow, Alexandria, semi-finished basement, close to everything, lot 105'X50', $78,500, negotiable. By appointment only. Call between 1 and 9 p.m. Tel. 525-3113, Helen. 43-2p

MAXVILLE - Century country home, warm and inviting! 5 bedrooms, large barn, 100 acres, trails, pond and river. $275,000. Tel. 613-527-1258. 44-1p

Help Wanted

CASUAL POSITION AVAILABLE
HOUSE SERVICES DEPARTMENT

QUALIFICATIONS: Grade 12 minimum
Pleasant personality
Physically capable of carrying out duties in a timely manner

DUTIES: Housekeeping Aide Duties

HOURS: Replacement for vacations, sickness, etc. as required.

SALARY: as per Union contract

Anyone interested apply in writing BY DATED APPLICATION BY TUESDAY, NOV. 7, 2000 AT 4:00 P.M. TO:

Mr. Gilles Lauzon
House Services Supervisor
Hôpital Glengarry Memorial Hospital
Alexandria, Ontario
K0C 1A0

44-1c

JOB POSTING
CLASSIFICATION:
Part-Time Registered Practical Nurses

QUALIFICATIONS:
1. R.P.N. who is currently registered with the College of Nurses of Ontario
2. Current Certificate in C.P.R.
3. One of the two successful candidates must have advanced French and English language skills.

It is an asset for the second successful candidate to have advanced French and English language skills.

Departments: Active / Long-term Care
Shift: Nights, evenings and days
Rate of Pay: According to the C.U.P.E. contract

Anyone interested may apply in writing before November 10, 2000, to:

Mrs. B. Craig, D.O.N.
Hôpital Glengarry Memorial Hospital
Alexandria, Ontario
K0C 1A0

Phone: 613-525-2222

44-1c

MAXVILLE MANOR FOUNDATION
FOUNDATION MANAGER

Applications are invited for the contract position of Foundation Manager for a newly formed foundation that will act as the fundraising arm for Maxville Manor, a community-based charitable corporation providing services to seniors through a 120 bed long term care facility, life-lease apartments and a wide array of outreach services to two counties.

The position will entail establishing and managing all aspects of the Foundation including developing all fundraising materials, coordinating all fundraising activities, representing the Foundation to outside individuals, agencies, organizations, and the community, and reporting to a volunteer Board of Directors.

Qualifications:
- demonstrated success in fundraising through personal contacts, direct mail, planned giving, bequests, and special projects
- demonstrated abilities to work with a volunteer Board and possessing good knowledge of Board process
- skilled at using personal computers and specifically "Office '97"
- adheres to a strict code of ethics as outlined by the Canadian Centre for Philanthropy.
- sensitive to the needs of seniors
- must have use of a vehicle and hold a valid driver's license for Ontario

Location: Maxville, Ontario

Applications must be made by mail, submitted no later than November 23, 2000 and addressed to:

Executive Director, Maxville Manor
80 Mechanic St. West, Maxville, Ont., K0C 1T0

Note: Telephone inquiries will not be acknowledged, and only those selected for an interview will be contacted, by no later than December 1/00.

44-2c

NAOMI'S FAMILY RESOURCE CENTRE

***Naomi's Family Resource Centre** and **Maison Interlude House's** mission is to provide confidential, safe, and secure refuge and crisis services for women, with or without children, who have been physically, psychologically/ emotionally, sexually or financially abused. If you're a personable and compassionate individual, join us at Naomi's, **WINCHESTER** or Maison Interlude House, **HAWKSBURY** as one of our...*

Transitional Support Workers(2)

• Contract – One Year

Flexible and able to work independently or as part of a team, you will assist abused women at various sites throughout **Prescott-Russell** (one worker) and **Stormont, Dundas, and Glengarry** (one worker) counties. You will link clients with housing, counselling, parenting support, educational upgrading, job training, income support, and health and wellness services. As well, you will liaise and coordinate with other community support agencies. Your extensive counselling, communication, and bilingual skills are complemented by a degree or diploma in social services or a related field, 2 years' experience working with women, and knowledge of community resources and computer applications. A criminal reference check will be made and you must have a valid driver's licence and a reliable vehicle.

We thank everyone who applies but only those individuals chosen for interviews will be contacted.
If you're interested, please apply in writing, to:

The Hiring Committee
Naomi's Family Resource Centre
P.O. Box 849, Winchester, Ontario K0C 2K0

Maison Interlude House

HÔPITAL GLENGARRY MEMORIAL HOSPITAL
REQUEST FOR PROPOSALS
Rehabilitation and Health Promotion Pool

The hospital is accepting proposals from qualified individuals to organize and implement health promotion activities seven days/week, open to the public and organizations. The activities will include public swims, children's swimming lessons, fitness classes and private swims for Nursing Homes and other organizations. All activities must be provided in both official languages.

All interested individuals should attend the Request for Proposal meeting scheduled at the hospital on Friday, November 3, 2000 at 12:00 hours.

For further information call:

Kurt Pristanski, C.E.O.
Hôpital Glengarry Memorial Hospital
613-525-2222

HÔPITAL GLENGARRY MEMORIAL HOSPITAL
DEMANDE DE SOUMISSIONS
Programme de santé et de réhabilitation à la piscine

La direction de l'hôpital acceptera des soumissions proposées par des personnes qualifiées dans l'organisation et l'implantation de programmes d'activités physiques, ceux-ci ouverts au public et aux associations, 7 jours par semaine. Les activités incluront des heures de bain public, des cours de conditionnement physique ainsi que des cours de natation privés pour les centres de santé et autres groupes. Tous les programmes doivent être offerts dans les deux langues officielles.

Toutes les personnes intéressées se doivent d'assister à la réunion des "Demande de soumissions" prévue à l'hôpital le vendredi, 3 novembre à 12 heures.

Pour plus de renseignements, appelez:

Kurt Pristanski, C.E.O.
Hôpital Glengarry Memorial Hospital
613-525-2222

43-2c

Help Wanted

IMMEDIATE POSITIONS
available for
EXPERIENCED ROOFERS
Alexandria - Cornwall area
Apply
John Gordon Construction
830 Campbell St. Cornwall 44-2p

WAITRESS
Full-Time or Part-Time
Apply in person.
Ask for Micheline
GREEN VALLEY RESTO BAR
525-4894 44-1c

EXPERIENCED SERVERS - COOKS - PREP PERSONNEL REQUIRED
For Fine Dining Restaurant
Please fax resume
613-347-7183
or call
613-347-1673 Ext. 143 44-1c

Community Nursing Home
is looking for individuals to work in
DIETARY, HOUSEKEEPING AND LAUNDRY
on a call-in-basis
No scheduled shifts.
Individuals must have a food handler's certificate or be willing to register in one.
Please send resume to:
Community Nursing Home
Box 300
Alexandria, ON K0C 1A0 44-2c

Help Wanted

BEAUTYROCK
Outbound Call Center
16 Second Street E., Cornwall, Ont.

IF YOU HAVE:
- Excellent Communication Skills
- A Positive, Enthusiastic and Mature Attitude
- The desire to learn and grow with our company

WE OFFER:
- GUARANTEED $10.00/HR OR COMMISSION
- 6:30 p.m. to 11:30 p.m., 5 days a week.
- Career Oriented Training.
- Reputable Clients such as Silkies Hosiery (pantyhose), Grolier Children's Books, Doubleday Book Club...

Qualified Applicants
Ask for Nick Body 932-2525
Monday to Friday 9-5pm

44-1c

Auctions/Notices

TOWNSHIP OF NORTH GLENGARRY
NOTICE OF ADVANCE POLL

DATE: Saturday, November 4, 2000

TIME: 10:00 am to 8:00 pm

LOCATION: GLENGARRY SPORTS PALACE
170 Macdonald Boulevard
ALEXANDRIA, ON.

CANTON DE GLENGARRY NORD
AVIS DU VOTE D'ANTICIPATION

DATE: le samedi 4 novembre 2000

HEURE: 10h à 20 heures

LOCATION: PALAIS DES SPORTS GLENGARRY
170 boulevard Macdonald
ALEXANDRIA, ON.

Leo Poirier
Clerk-Greffier
613-525-1110

43-2c

Room/Board

ROOM FOR RENT
in luxurious
Green Valley home
All utilities included
Call 613-525-1076
or 525-0630 44-1p

Wanted

FRENCH TEACHER WANTED
North Glengarry Family
Children 6 and 4
Need to learn French fluently
for school readiness
525-0949 44-1p

GLEN GORDON FARMS LTD

Connie and John Ferguson
5205 Cty Rd 34
RR#2
Williamstown, On
347-2933
Licensed Elevator
and Grain Dealer
Buyer of Corn
and Soybeans
Delivered to
our Elevator

44-2c

Help Wanted

2-DAY AUCTION SALE
NEIL and JANINE SÉGUIN
186 Main St., Lancaster, Ont.
Village Mini Flea Market site
SATURDAY, NOV. 11 at 10 am
and SUNDAY, NOV. 12 at 10 am

Miscellaneous: Canadian astronaut photo collection; porcelain bar bottle collection; wooden sculptures (horse and buggy and others); Elvis Presley photos and clocks, others too; Beatles photos; illuminated photos with frames; beer and cigarette bar signs and clocks; ass't of statues and figurines; pedestal; pine articles; framed mirrors and others; plaques of swords; sabers and armour; decorative saber and gun; brass articles; small perfume bottles; Coleman stove; ass't of bull horns; ass't of large wooden frames; pool balls; hardware articles; marbles; metal labels; bird cages; metal army munition cases; turn table needles; watches; lighters; metal Tonka truck; fixtures, 1 by Stephany; metal miniature utensils; video camera; 4 and 8-track tapes; CDs; 12" B&W TV; coloured plexi-glass; decorative wooden boat; shelving and displays; CB with base; Ass't of radio and cassette players; rabbit skins; complete stuffed animals: Deer, goose, white goose, fish, duck, pheasant, raccoon and beaver; yellow and red flashers; deer and wild boar heads on plaque.

ANTIQUES: Washboards; milk bottles; tin boxes; oil lamps; crock pots and decanters; trunk full of radio lamps; small tools, and many more items of interest.

TERMS: Cash or cheque with I.D.

N.B. SALE NOT TO BE MISSED

GILBERT LANTHIER (TI-ROUGE)
BILINGUAL AUCTIONEER
Ste. Anne De Prescott, Ont.
Tel. and Fax: (613) 674-5479
Canteen • Everyone Is Welcome!
Web site (Internet): http://www.hawk.igs.net/~lanthier 44-1c

Work Wanted

SAWMILL for hire. Now booking for fall-winter custom milling. Experienced sawer with portable Woodmizer LT40HD. Extra man provided. Call Herbert Forestery, 613-774-1355. 43-2p

WILL drive tractor for farmers. Claude Villeneuve, 931-3185. 44-2p

Wanted

WILL BUY antiques. Call 931-3002 after 6 p.m. 42-4p

WINCHESTER Model 94 30-30 carbine; Savage model 99 with rotary magazine cal. 300 Savage; shotgun semi-auto with vent rib, Browning or Remington; German SS helmet complete. Evenings 678-3048. 43-2p

WE ARE looking for old fridges, (rounded corners-pre 1960) in good working order. Will pay cash and pickup. Call Dan or Ellen at 450-458-4400. 43-3p

WANTED: Reliable good size motorhome for one week. Needed from Nov. 7 to 14. Can already be winterized. Call Scott 525-4321. 44-2c

Personals

DITES 9 Je vous salue Marie par jour durant 9 jours. Faites trois souhaits, le premier concernant, les affaires, les deux autres pour l'impossible. Publiez cet article le 9e jour, vos souhaits se réaliseront même si vous n'y croyez pas. C'est incroyable mais vrai. S.L. 44-1p

Services

LEVERT'S Mainway Services 24 hrs taxi, towing, boosting, snow removal. Residential, commercial Aim's rust proofing, oil change, exhaust, tires, minor repairs. Ask for Sylvain at Francis Fuel, 89 Main St. 613-525-2338. 40-tf

We have: THERMAL REPLACEMENTS
See the experts at
GREEN VALLEY NATIONAL GLASS LTD
GREEN VALLEY
525-2704 44-1c

Services

After you call the others...Give us a call
CRUSHED GRAVEL
and TOPSOIL
F & G EXCAVATION
874-2837 36-tf

SUNSET STRIPPERS
Why pay high prices for new furniture, when you can refinish your existing furniture at a fraction of the cost!!!
Free Estimates
Call Rob - 525-0765 43-tf

MOBI-SPRA®
MOBILE RUST PROOFING
WE COME TO YOU
Dripless Rust Protection
Call Martin Fetz
347-7725 39-tf

Rainbow Residence
Caring for Seniors in a loving family setting since 1991.
Erika Werner-Roach R.N.
576 Tobin St., Alexandria
525-4851 10-tf



FOR SALE
Good Quality Screened Topsoil
Mixed With Compost
Good for Gardens, Flowers and Lawns
Before You Buy, Check Out Our Prices
THEO WILLEMS EXCAVATION LTD.
RR #2, St. Eugene, Ont. K0B 1P0
613-674-5526 • Fax: 674-2712 29-tf

Auctions/Notices

NOTICE
FLUSHING AND MAINTENANCE PROGRAM

Due to flushing and cleaning of the pipes in our water distribution system, be advised that there will be periods when the water supply will be discoloured. If this occurs, please leave water taps open until water quality improves.

NORTH GLENGARRY PUBLIC UTILITIES COMMISSION

AVIS
PROGRAMME D'ENTRETIEN ET DE NETTOYAGE

Dû au programme d'entretien et de nettoyage du système de distribution d'eau, soyez avisés que ceci peut apporter des inconvénients tels que de l'eau rouillée. Si l'eau est de couleur rouille, s'il vous plaît laissez les robinets ouverts jusqu'à ce que la qualité de l'eau s'améliore. 43-2c

COMMISSION DES SERVICES PUBLICS DE GLENGARRY NORD

RESTAURANT BUSINESS AUCTION
BOB AULINE'S RESTAURANT
at 1617 Pitt St., Cornwall
THURSDAY, NOV. 9, 7 p.m. Sharp!

TO BE SOLD ON SITE: Business, equipment, signage, good will chattels and leasehold. - No real estate.

Very popular, well equipped 120 seat licensed going concern, turnkey operation. Lots of parking. Established in 1984. extensive equipment list and financial statements available. Vendor is selling for personal reasons. The business is A-1 plus!

This property WILL BE SOLD subject ONLY to a minimum bid of $20,000.

TERMS: $5,000 deposit, balance due on closing Nov. 15/00.

OPEN HOUSE - THURSDAY, NOV. 2 - 7 to 9 p.m.

Realty Broker/Auctioneer
CARSON CHISHOLM AUCTION SERVICE
St. Andrew's West (613) 937-0201

44-1c

ESTATE AUCTION SALE
FINE ASSORTMENT OF ANTIQUES AND COLLECTIBLES AS WELL AS A GOOD VARIETY OF MODERN FURNITURE AND APPLIANCES
For Mrs. Desrosiers of Cornwall along with contents of a house from Morrisburg. At Osnabruck Centre Hall (from Hwy 401 Ingleside Exit, travel North approx. 1.5 km)
SATURDAY, NOV. 4 at 10 a.m.

Approx 10 pieces of old pine including pine corner cupboard with glass doors on top, 2 harvest tables, dove-tailed blanket box, chest of drawers, 3 cupboard bases, 1830-1850 miniature pine blanket box hand forged strap hinges, old c1850 original cloth covered dome top pine storage box, rose head nails, brass VR lock,; cedar chest; trunks; pressback commode; bookcase; china cabinet; assorted chairs; spinning wheel; piano stool; rocker; oriental hand woven wool rug approx. 10'x17'; old mirror approx 100 yrs old from General Store in Seaway Valley, store stools; order books; coffee bags and stationary; jugs and large crock bowl with glass top from store; bridge lamp; vintage clothing hats and hat boxes; quilts and coverlets; oak framed pictures of war scenes; old pins including hunting licenses; old fishing tackle; old military uniform; over 32 pcs of good European crystal; old sled; 2 very interesting handmade marionettes; old doll; books; good selection of old dishes; brass fire extinguishers; modern: beautiful china cabinet; matching washer and dryer (like new); freezer; fridge and stove; floor model RCA TV with remote; new sofa bed; bedroom sets; 2 single Vilas beds; kitchen appliances; linens; lamps; lawn and garden tools; brand new aluminum ladder and much much more.

This is a partial listing only. Plan to attend this auction for it is a large sale with something for everyone.

Owner and Auctioneer Not Responsible For Loss or Accident
Terms: Cash or Cheque with I.D. Canteen

PETER ROSS AUCTION SERVICES, INGLESIDE
Tel. 613-537-8862 Fax 613-537-9436
www.theauctionfever.com 44-1c

OBITUARIES

Neil Peter MacDonald

After a lengthy illness, Neil Peter MacDonald passed away in his 75th year on Saturday, October 21, 2000 at the Peel Memorial Hospital in Brampton.

He is survived by his wife Margaret (MacPherson) and daughter, Glenda of Brampton. He was the brother of Marjorie MacDonald of Ottawa, Flora White of Burlington, and Genevieve Locking of London.

Neil MacDonald was the youngest son of the late Peter MacDonald and the late Elizabeth MacCosham of Glen Robertson. He was predeceased by his brothers Archie and Donald and sisters Suzanna and Mary.

Neil served overseas in WW II and worked for many years with Northern Electric in Montreal and Brampton.

The funeral took place Monday, October 23, 2000 at St. Mary's Church in Brampton. Burial will take place in Glen Robertson at a later date.

Ewen J. MacMillan

Ewen J. MacMillan, formerly of Alexandria, passed away at the Maxville Manor on Monday, October 16, 2000 in his 90th year.

He was the beloved husband of the late Lucile Creller.

Ewen MacMillan was the son of the late Duncan Peter MacMillan and the late Mary Jane MacMillan. He is survived by his sister-in-law Margaret MacMillan of Kirkhill and several nieces and nephews.

He was predeceased by his sisters Edna (Mrs. Rod MacCuaig), Mary (Mrs. Neil MacLean), Grace (Mrs. Willie MacLennan) and his brothers Douglas and Peter MacMillan.

Family, friends and neighbours attended the funeral conducted by Rev. Brynn Carson on Friday, October 20, 2000 in the chapel.

Rose Lajoie

Rose Lajoie, formerly of Green Valley, passed away at the Glengarry Memorial Hospital, Alexandria on Saturday, October 14, 2000 at the age of 79 years.

She was the beloved mother of Garnet (and his wife Jean) of Varennes, Quebec.

Rose Lajoie was the dear sister of Wilfred (and his wife Madge) of Green Valley and Pauline McKinnon of Cornwall.

She will be sadly missed by her grandchildren Stacey (Benoit Veilleux) of Lancaster and Brian Lajoie (Caroline Bardier) of Varennes and by four great-grandchildren Kevin, Vicky and Phillip Veilleux and Ann Lajoie.

Rose Lajoie is also survived by many nieces and nephews and grand nieces and grand nephews and by her sister-in-law Grace Lajoie of Cornwall.

She was predeceased by her sister Florette and by her brother Alcide.

Relatives and friends attended the Funeral Mass in Eglise Ste. Marie de l'Assomption, Green Valley on Saturday, October 21, 2000. Father Marcel Larouche officiated.

TOWNSHIP OF NORTH GLENGARRY NOTICE

ELECTORS OF WARD 3 (TOWN OF ALEXANDRIA) POLL 3
North side of Kenyon Street to North limits of the Town

The polling station for Ward 3 (Town of Alexandria), Poll 3 will be located in the Church Hall
CHURCH ON THE HILL, Kincardine St. East.

CANTON DE GLENGARRY NORD AVIS

ELECTEURS DU QUARTIER 3 (VILLE D'ALEXANDRIA) POLL 3
Côté Nord De La Rue Kenyon Aux Limites Nord De La Ville

Le Bureau de scrutin pour le Quartier 3 (Ville d'Alexandria), Poll 3 aura lieu dans la salle du CHURCH ON THE HILL, rue Kincardine Est.

Leo Poirier,
Greffier
613-525-1110
44-2c

SPECIAL BRED BEEF COWS SALE

AT LEO'S LIVESTOCK EXCHANGE LTD.
(Ottawa Sale Barn)
Greely, Ontario. Highway 31, South of Ottawa.
SATURDAY, NOV. 11 at 10:30 a.m.

Complete herd dispersal for Raceview Farm, Albion Rd., Gloucester, Ontario. Consisting of 10 Sim first calf heifers bred Lim, 70 Sim cows bred Lim, 10 Sim cows bred Sim all running with bulls since July 10/00 and 3 bulls (1 Sim, 2 Lim).

Also; 5 little herds of Blonde, Charolais, Simmental and crossbred cows bred Blonde, Charolais and Limousin.

Some P.B. papers available, ALL PREGNANCY CHECKED.

(NO MORE CONSIGNMENTS NEEDED)

For information and trucking Monday and Thursday:
613-821-2634 or outside sale days:

Charles J Menard	**1-819-983-1056**
Steven Spratt	**1-613-822-1351**
Leo Menard	**1-819-595-2103**

44-1c

(Last Stocker sale Nov. 18/00 and bred beef cows sale Dec. 9/00)

NOTICE TO ALL RESIDENTS OF SOUTH GLENGARRY

The municipal office at 6 Oak Street, Lancaster **will be closed** on Friday, November 10, 2000 to commemorate Remembrance Day. The office will be open on Monday, November 13, 2000, Election Day.
44-1c

HUDSON ESTATE AUCTION

at: 76 Cameron, Hudson, Quebec
(near corner of Main Road)
SUNDAY, NOV. 5 at 1 p.m.
Viewing Prior to Sale

Pine jam cupboard, mantlepiece, pine washstands, blanket racks, fern stands, telephone table, school desks, mirrors, paintings, rugs, coins, jewellery, mahogany display cabinets, 4-pce. bedroom set, drop leaf tables, Chippendale chairs, vanities, Moorcroft lamp, Royal Doulton, Wade figurines, porcelain, Tiffany style lamps, Remington bronzes, sterling silver, antique tools, etc., etc.

Terms: Cash, Visa, MasterCard and Interac
A 10% Buyer's Premium will be applied to all purchases
Conditions: As posted at the Auction site
NOW ACCEPTING CONSIGNMENTS FOR NEXT SALE
Telephone: (450) 458-5766
44-1c

ANTIQUE ESTATE HOUSE SALE

OF THE LATE M. ALICE MILLER
408 Pescod, corner of Princess (Riverside)
Cornwall, Ont.
THIS THURSDAY, NOVEMBER 2
8:30 am to 5 pm

20"x30" Stuart McCormick painting; antique 4-door kitchen cupboard with original colour; large Victorian chair; 1/2 moon parlour table; two 9'x6-1/2" "Sar-u-Kha rugs and runners in royal blue and burgundy; hall mirror with marble top wall shelf; kidney shape vanity table; chair; fern stand; Royal Winton; Delft; Jardinere; including Blue Willow; crystal lamps; Adams "Cries of London" covered dish; copper luster tea set; Fohe ceramic; Falcon ware; Furnival Iron Stone chamber pot; paper mache tray; marble thimble chest; mixing bowl; wicker baskets; tinware; linens; hooked rug; lamps; desk; Necchi sewing machine/cabinet; other misc. articles.

TERMS: Cash or Acceptable Cheque
44-1c

FLORA GRANT DUMOUCHEL AUCTION SERVICE
Ingleside, Ont., 613-537-2925 / www.theauctionfever.com

AUCTION SALE

COMPLETE LUCKY FARMS HOLSTEIN DISPERSAL
for Mike and Babs Bradley & Sons, Chesterville, Ont.
at Hugh Fawcett Sale Arena, Winchester, Ont.
FRIDAY, NOV. 3 - 12 NOON
95 Registered Holsteins sell
Including 8 VG cows, 4 Skychief dau. sell

Some highlights: Jennifer - 2 yr. old, Storm dau, from VG 2* dam, next dam 2E Jamesvue Mattador Joyce. Angela - VG by Comestar Leader 2 yr. BCA 235-242-233 due in Dec. Park Kay GP 3 yrs. 209-201-215 sired by Park. This fancy cow milking 40 kg. Silvy - fine 2 yr. old Storm from VG dam. Candy B - sells carrying her second calf. She is a Juror from Sunnylodge Elevation Jan family. Fancy - fresh 5 yr. old Skychief sells with her milking 2 yr. old Rudolph dau. Jenny - fresh 2 yr. old Lindy from 2 VG and 1 Ex dams.

Many cows just fresh sell. Outstanding bred and open heifers by top bulls.

FOLLOWED BY:

FALL QUOTA MAKER SALE
35 head sell

Many top fresh 2 yr. olds selling. Stardust Jr - 2 yr. old from 5 Vg dams selling. Fresh 2 yr. old Wade from VG dam next 2 dams EX sells with Leader heifer calf.

Note: Plan to attend this Holstein dispersal. Good herd with lots of milk. **For catalogues contact:**

HUGH FAWCETT AUCTIONS INC.
Winchester, Ont.
(613) 774-3363 - Barn: 613-774-1369
43-2c

NOTICE OF POLLS

NOTICE IS HEREBY GIVEN TO THE MUNICIPAL ELECTORS OF THE TOWNSHIP OF NORTH GLENGARRY

That whereas, more candidates have been nominated to each of the following offices than the number required to fill such office. Therefore, polls will be held upon the dates and at the times and places stated in this notice, for the purpose of electing the holders of such offices.

OFFICES FOR WHICH POLLS ARE TO BE HELD

MAYOR	(1) One
DEPUTY MAYOR	(1) One
COUNCILLOR AT LARGE	(1) One
COUNCILLOR WARD 1-LOCHIEL	(1) One
COUNCILLOR WARD 2-KENYON	(1) One
COUNCILLOR WARD 3-ALEXANDRIA	(1) One
COUNCILLOR WARD 4-MAXVILLE	(1) One
ENGLISH SEPARATE SCHOOL TRUSTEE	(2) Two

ADVANCE POLL

DATE: Saturday, November 4, 2000 10:00 a.m. to 8:00 p.m.
Glengarry Sports Palace-Macdonald Blvd.-Alexandria, ON.

REGULAR POLLS

LOCATIONS:
WARD 1-LOCHIEL
POLL 1-GLEN ROBERTSON SOCIAL CENTRE-GLEN ROBERTSON
Concessions 1 and 2 from the eastern boundary of the Ward to west sideline of lot 17; the south halves of lots 2 to 16 inclusive in the 3rd Concession; from the eastern boundary to lot 1 in the 3rd Concession.

POLL 2-DALKEITH OPTIMIST HALL
The north halves of lots 2 to 16 in the 3rd Concession and Concessions 4 and 5 from the eastern boundary to the west sideline of lot 17; the 6th and 7th Concessions from the eastern boundary to the west side of lot 19.

POLL 3-LADOUCEUR RESIDENCE - 1290 TANNARY ROAD
The 8th and 9th Concessions from the eastern boundary to lot 38 inclusive.

POLL 4-FORMER LOCHIEL TOWNSHIP OFFICE - 20660 LOCHIEL ROAD
The 6th and 7th Concessions from lots 20 to 38 inclusive, the 4th and 5th Concessions from lots 18 to 38 inclusive and the north half of lots 17 to 25 in the 3rd Concession.

POLL 5-GLENGARRY GOLF AND COUNTRY CLUB
The south half of lots 17 to 25 and all of lots 26 to 38 in the 3rd Concession inclusive, lots 18 to 36 in the 2nd Concession save and except that portion in the Town of Alexandria, lots 18 to 38 in the 1st Concession save and except that portion in the Town of Alexandria.

WARD 2-KENYON
POLL 1-APPLE HILL COMMUNITY CENTRE
Concession 1-lots 25 to 37, Concession 2-Lots 22 to 37, Concession 3-Lots 29 to 35 and south half lots 36-37, Concessions 11,12, 13, 14 and 15 Indian Lands-All lots

POLL 2-ARCHIE O'CONNOR'S RESIDENCE - 20231 KENYON CONC. RD. 1
Concession 1-lots 1 to 24 inclusive

POLL 3-BONNIE GLEN-19956 HIGHWAY 43
Concession 2-Lots 1 to 21 inclusive, Concession 3-Lots 13 to 28 and south half of lots 2 to 12

POLL 4-PARISH HALL - GREENFIELD
Concession 4-Lots 13 to 37, Concession 3-N. Pt. Lots 36 and 37, Concession 5-Lots 14 to 37, Concession 6-Lots 15 to 37 all inclusive.

POLL 5-PARISH HALL - GREENFIELD
Concession 3-North half Lots 22 to 12, Concession 4-Lots 1 to 12, Concession 5-Lots 1 to 13, Concession 6-Lots 1 to 14-All inclusive

POLL 6-CHURCH HALL ST. ELMO
Concession 6 and 7-Lots 32 to 37, Concessions 16-17-18-19-20 and 21 Indian Lands-All lots

POLL 7-DUNVEGAN RECREATION HALL
Concessions 7 and 8-Lots 13 to 31, Concession 9, Lots 13 to 37 all inclusive

POLL 8-CATHERINE MCILWAIN'S RESIDENCE - 19970 COUNTY RD. 24
Concessions 7, 8 and 9-Lots 1 to 12 inclusive

POLL 9-GLENGARRY MEMORIAL HOSPITAL
For residents only

WARD 3-ALEXANDRIA
POLL 1-SALLE PAROISSIALE SACRE COEUR PARISH HALL
South side of Derby Street to Southern Limits.

POLL 2-ALEXANDER HALL (LA FRATERNITE)
North side of Derby Street to South side of Kenyon Street

POLL 3-CHURCH ON THE HILL - CORNER OF KINCARDINE AND DOMINION ST. N.
North side of Kenyon Street to Northern Limits.

NURSING HOME POLL-
Residents of the Community Nursing Home, Le Palais, Villa Fatima and Maria Goretti

WARD 4-VILLAGE OF MAXVILLE
POLLS 1 AND 2-MAXVILLE AND DISTRICT SPORTS COMPLEX
MANOR POLL
For residents of Maxville Manor only.

PROXY VOTING

A person who has been appointed a voting proxy may apply to the Clerk of the Township not later than 5 o'clock in the afternoon of polling day to receive a certificate to vote by proxy for the polling in which the person appointing the voting proxy in entitled to vote.

Leo Poirier,
Clerk-Returning Officer
613-525-1110
44-2c

REAL ESTATE AUCTION

16 McConnell Ave. Cornwall, Ontario
SATURDAY, NOV. 11 at 1 p.m. Sharp!

TO BE SOLD ON SITE: Modest 2 bedroom 857 sq. ft. 2 storey home on a small lot close to the river and bike path. Gas heat, vinyl siding, thermal windows. Property is vacant and needs renovation.

It WILL BE SOLD subject ONLY to a minimum bid of $5,000.
TERMS: $1,000 deposit, balance due November 30/00.

OPEN HOUSE - SATURDAY, NOV. 4 - 1 to 2 p.m.

Realty Broker/Auctioneer
CARSON CHISHOLM AUCTION SERVICE
St. Andrew's West (613) 937-0201
44-1c

HOUSE SALE

HOUSEHOLD AND TOOLS
FOR DIANE BRADSHAW
Cedar Grove Road. Civic No. 19769.
2 mi. north of Williamstown on the Johnson Rd., or 2 mi. north of Lancaster on Hwy 34 and west on Cedar Grove
WEDNESDAY, NOV. 8 AND THURSDAY, NOV. 9 at 8:30 a.m. to 5 p.m.

Maple dining table and 4 captains chairs; settee and 2 chairs; fridge; stove; Whirlpool washer and dryer; freezer; Singer industrial sewing machine; rocking chair; end tables; bedroom sets; computer desk; IBM ADF colour scanner; Pioneer chain saw; 10" bench saw; Workmate; hand tools including Makita drills; Skill saw; 3 in 1 Mastercraft lawnmower; Case utility trailer; Homelite weed eater; step ladder; wine making equipment; camping equipment; dehumidifier; bee boxes; volleyball net and posts; wildlife and country scenes collector plates; Sherwood stereo system; other misc. articles.

TERMS: Cash or cheque with proper I.D.

FLORA GRANT DUMOUCHEL AUCTION SERVICE
Ingleside, Ont.: 613-537-2925 / www.theauctionfever.com
44-1c

TOWNSHIP OF NORTH STORMONT NOTICE OF THE PASSING OF ZONING BY-LAW AMENDMENTS (Minimum Distance Separation)

TAKE NOTICE that the Council of the Township of North Stormont passed By-laws No. 081-00, No. 082-00 and No. 083-00 on the 24th day of October, 2000 under Section 34 of the Planning Act, R.S.O. 1990, as amended. By-law No. 081-00 applies to all of the former Township of Finch, By-law No. 082-00 applies to all of the former Township of Roxborough, and By-law 083-00 applies to all of the former Village of Finch.

TAKE NOTICE that any person or agency may appeal to the Ontario Municipal Board in respect of the By-laws by filing with the Clerk of the Township of North Stormont not later than the 21st day of November, 2000, a notice of appeal setting out the objection to the By-law and the reasons in support of the objection.

TAKE NOTICE that an appeal must set out the objection to the by-law and the reasons in support of the objection and must be accompanied by the prescribed fee ($125) payable to the Ontario Minister of Finance.

AND TAKE NOTICE that only individuals, corporations and public bodies may appeal a zoning by-law to the Ontario Municipal Board. A notice of appeal may not be filed by an unincorporated association or group. However, a notice of appeal may be filed in the name of an individual who is a member of such an association or group.

DATED AT THE TOWNSHIP OF NORTH STORMONT THIS 31st DAY OF OCTOBER, 2000.

R.M. Charbonneau, Clerk-Treasurer
Township of North Stormont
Phone: (613) 984-2821

EXPLANATORY NOTE

There are three Zoning By-law Amendments. The first Amendment affects all of the land in the former Township of Finch; the second Amendment affects all of the land in the former Township of Roxborough, and the third Amendment affects all of the land in the former Village of Finch.

The purpose of the amendments is to introduce the requirement that all future development must meet the Minimum Distance Separation formulae governing livestock facilities. These formulae have been developed by the Ontario Ministry of Agriculture, Food and Rural Affairs (OMAFRA) and are meant to protect development from the incompatibility concerns about odour from livestock facilities.

The Zoning By-law Amendments do not affect any particular property, but rather affect all of the land in the Township of North Stormont.

ADDITIONAL INFORMATION relating to the complete Zoning By-law Amendments is available for inspection during normal office hours at the Township Office in Berwick.
44-1c

AUCTION SALE

QUALITY ANTIQUES AND COLLECTIBLES
at the Parish Hall corner of York and rue de l'Eglise, Huntingdon, Que. Selling for Dr. S. Stalker and Alice Rennie
SATURDAY, NOV. 11 at 10 a.m.

PARTIAL LIST: FURNITURE: Pine stepback cupboard with glass door; National cabinet miniature rolltop 2 drawer letter holder; dropfront desk with glass doors; oak sideboard; nest of tables; mahogany claw foot loveseat; hand painted dometop trunk in butternut; mahogany frame beveled glass mirror; oak princess dresser; mahogany hall mirror; walnut vanity; mahogany oval drum table; mahogany magazine rack; antique church chair; mahogany washstand; wicker rocker; wicker chair; bedroom dresser with beveled glass mirror; piano stool; oak buffet; mahogany what not; oak china cabinet; set of Windsor chairs; pine blanket boxes; Duncan Phyfe style settee; gateleg table; walnut desk dropleaf table; mahogany plant stand; pine rocker; mahogany hallway table; cane table; cane back rocker; mahogany curio cabinet; 3/4 wooden bed; parlor chair; pine church pew; Victorian mahogany bureau; set 6 shield back chairs; round kitchen table; brass and iron double bed; oak post office stool; oak bureau; Raymond sewing machine in oak cabinet; pressback chairs; pine coffee table; pressback rocker; walnut oval parlor table; oak church pew; cherry Empire bureau; pine harvest table; small wingback chair; antique rocker; living room chairs; coffee tables; crib and highchair; pair oriental carpets 3 1/2' by 6'; plank bench hand forged.

CHINA/SILVER: Sheffield plate on pewter silver tea set; Victorian sterling medicine spoon; Dudson, Wilcox and Tilley transferware platter; Ainsley bowl; cut glass bowl; wheat design chamber pot; silver teapot; pink depression bowl; Tiffany style lamp; floor lamps; Norwood carnival fruit dish; Oven Ware bowls; small pitcher; Dragonware cups and saucers; brass chandelier; Noritake cups and saucers.

COLLECTIBLES: Collection of bells; mantle clocks; brass articles; collection of antique reference books; glass demi john pictures; wicker plant stand; signed wood carving; model pick up; oil paintings; store scales; child's antique tricycle; child's antique rocking horse; cream cans; 2 antique egg beaters; leather hat; 2 cast iron bulldogs; pocket watch; 10k ring; 14k ring; gold plate heart shape jewelry box; New Haven miniature alarm clock; small cast iron dogs bookends; antique Stanley plane.

MISC: Chipper shredder.

PREVIEW, FRIDAY, NOV. 10 FROM 4-6 P.M.

TERMS: Cash or cheque with proper I.D. – Refreshments

Graham & Watson
Auction Service d'encan
450-264-6555 FAX 450-264-4688
44-1c

AULD LANG SYNE

Gleaned from the fyles of The Glengarry News

ONE HUNDRED YEARS AGO
Friday, November 2, 1900

•The fiftieth anniversary of the dedication of the Free Church at Kirk Hill, for public worship, was celebrated on Monday afternoon, with a very impressive service, Rev. D. Cameron of Oakville, who was pastor 31 years ago, opened the devotional exercises, which were conducted in Gaelic, and later Rev. Mr. Cameron was presented with an address and purse by the pastor, Rev. J. W. MacLean.

•Alf. St. John's two young children, who were severely scalded on Saturday last, are improving nicely.

•We note the name of John Angus McDonald of Glen Nevis, among those returning form South Africa.

•Rev. B. Pierce, Methodist pastor of Lancaster, was in town on Saturday, soliciting subscriptions for a new church of his denomination which they purpose building at Summerstown.

•Excellent work was done at the Township of Lancaster Plowing Match, held last Thursday on the farm of John McArthur, 5th Con. J. Reid won the Open Class, Fred Curry the Junior Class, and Archie Young, the Boys' Class.

NINETY YEARS AGO
Friday, November 4, 1910

•An additional classroom in connection with Alexandria Separate School was opened out in the old post office black, Catherine Street, on Wednesday. Rev. Sister M. of St. Mildred is in charge.

•D. Legault of 24-3rd Lochiel, on Sunday last had the misfortune to lose a large frame barn and its entire contents by fire. Loss is upwards of $1,000.

•N. N. McLeod of Laggan purchased a thirteen-months-old thoroughbred bull form David Watt of St. Louis, Que., last week.

•Dr. J. T. Hope of this place, an expert shot, left on Monday for Bathurst, N. B., where it is probable he will get in some shooting.

•Finlay Fraser of Dalkeith has been appointed night operator at the GTR station at Glen Robertson, in place of E. Shaughnessy, who goes to Henrysburg, Que., as agent.

EIGHTY-FIVE YEARS AGO
Friday, November 15, 1915

•A cablegram was received on Monday by D. J. McIntosh, Greenfield, form his son, Private John A. McIntosh, conveying the pleasing news that they had arrived safely.

•Members of the Red Cross Society met in Alexander Hall on Saturday, with Mrs. Duncan McLennan in the chair, when the following officers were elected for the ensuing year: vice-pres., Mrs. A. G. F. Macdonald; sec.-treas., Mrs. Duncan A. Macdonald; distributing convener, Mrs. D. A. McArthur; assistants, Mrs. D. S. Noad, Mrs. J. T. Schell, Mrs. T. J. Gormley; cutting convener, Miss Costello; assistants, Mrs. J. A. Cameron, Mrs. E. Stimson, Mrs. J. B. Lauzon.

•Rory Cameron is making rapid progress with his contract of the building of the Borden Milk Co. factory at Maxville.

•Alex McMillan, who is attending college at Ironsides, Que. visited his parents, Mr. and Mrs. Arch. McMillan, on Sunday and Monday.

SEVENTY YEARS AGO
Friday, November 7, 1930

•The first stained glass window in the world depicting the eight Canadian Jesuit priests canonized for their martyrdom at Rome on June 30, is being installed at St. Mary's Church, Williamstown.

•A. W. McMillan and party of friends from Apple Hill and vicinity, left Tuesday morning for Flower Station in Lanark County, on their annual hunting expedition.

•Miss Annabel McDonald of McCrimmon, left on Tuesday to enter Lachine Hospital as nurse-in-training.

•Last Friday evening, friends took possession of the home of Mr. and Mrs. K. N. McIntosh, Skye, to bid goodbye prior to their leaving to take up residence in Carleton Place.

SIXTY YEARS AGO
Friday, November 1, 1940

•Mrs. John McDonald, Eigg, escaped injury early Wednesday evening when her buggy was smashed by the six o'clock train at the CNR crossing here. She had crossed the tracks ahead of the train and alighted to hold her horse's head. As the train approached. The horse backed the buggy into the train's path.

•G. H. MacDougall of Maxville, has opened his newly erected business block, which replaces the one destroyed by fire in January.

•John Archie McCormick, Bonnie Hill, has secured a position in the Siscoe Mine in Northern Quebec.

•Miss Theresa O'Connor, daughter of Mr. and Mrs. Stephen O'Connor, left for Ottawa, Wednesday, to take a Civil Service post.

•Among those recently removing to town were Mr. and Mrs. Hugh Weir, form the 2nd of Lochiel and Mr. and Mrs. R. A. McDonald, 3rd Kenyon.

FIFTY YEARS AGO
Friday, November 3, 1950

•One of Alexandria's longest business connections was severed this week with the sale by R. H. Cowan of his hardware business to John Malkin of Montreal.

•Lieut. Wallace Munro of Canada's Special Force, sailed last week from a U. S. West Coast port with the advance party going to Okinawa for additional training.

•D. R. O'Brien of the Royal Bank staff, leaves Monday to take an assistant accountant's post in Montreal's St. Mathieu Street branch.

FORTY YEARS AGO
Thursday, November 3, 1960

•Jean Paul Touchette of Long Sault, a member of the Touchman Co. Ltd. of Cornwall, Tuesday took over management of Alexandria's IGA store from Mrs. Mary Gauthier. The company has purchased the local business and will build a 40-ft. addition to the rear of the building.

•Council passed a bylaw calling for a two-year term for PUC, council and school trustees in future.

•Marcel Lalonde, 18, of Boundary Rd., suffered a broken leg in a motorcycle accident Tuesday night.

•Clifford Britton of Monkland defended his title by winning top fiddlers rating at the Old Time Fiddlers Contest, Friday.

THIRTY YEARS AGO
Thursday, November 5, 1970

•The annual football dance at GDHS, Friday night, featured for the first time a football queen, Paule Gauthier, 16, daughter of Mr. and Mrs. Rene Gauthier, Alexandria.

•Betty Bread produced by the Lancaster Bakery has extended its sales territory to Brockville and plans for next year include an extension to Smiths Falls and other centres in that area.

•Ronald Sauve, 23, of Lancaster, met death Sunday morning when his car crashed into a tree on Old Highway 2, two miles east of Lancaster.

•Alexandria Sash and Door plant has installed an air filter unit to the baling building which will collect all dust from the plant and filter it before returning the air to the atmosphere.

•With 20 years of experience in police work, Ed Dupuis will join O'Malley's Investigations and Security Bureau in his native Cornwall next week.

•Former Prime Minister of Canada, Rt. Hon. John Deifenbaker was the principal speaker at the annual warden's banquet of United Counties Council. Warden Alex McNaughton, reeve of Lancaster was host with Mrs. McNaughton and some 300 attended the banquet held in the Torch Room.

TWENTY YEARS AGO
Wednesday, November 5, 1980

•Raymond McDonald of Glen Robertson Road had his right hand severely injured in a farm accident at his home early Friday afternoon. Mr. McDonald got his hand caught in the drive belt of the manure spreader he was working on.

•A cow from the herd of Carmin Howes, Dalkeith, sold for $11,000, the top animal at the Eastern Breeders Inc. special fall sale held at Fawcett Bros. sale barn in Winchester on Monday.

•Donald W. Thomson and family of Martintown took home five of the major awards at the annual Glengarry Holstein banquet held Thursday. Other area award winners were: Alex D. MacLeod, Carmin Howes and Murray Howes, all of Dalkeith, and Peter Vande Ligt, Lancaster.

•Glengarry District High School senior girls soccer team won the Eastern Ontario championship last Wednesday in Prescott. During the year the girls were undefeated, swept the SD&G tournament at their school, then won four consecutive games at EOSSA to win the title. The team had only two goals scored against it during the entire season. The team members are: Elizabeth McCormick, Jean Campbell, Danielle Claude, Wendy Hay, Diane Trottier, Diane Claude, Guylaine Chenier, Sandra MacLeod, Donna Clark, Sharon Whitman, Julie Rouette, Sheila White, Tracy Masterson, Sylvie Campeau, Brenda Golden, and Joanne Trudel. The team was coached by Mrs. Jacqueline Fraser.

TEN YEARS AGO
Wednesday, November 7, 1990

•The Bankley home in Baltic's Corners was robbed Nov. 2 at 10:15 a.m. when Sandra Bankley stepped out to visit a friend for about 30 minutes. In that short time, thieves entered the house and stole $10,690 worth of valuables. The couple recently won $100,000 in a lottery and a diamond ring purchased from the winnings worth $4,500 is included in the booty.

•Lancaster and Williamstown fire departments battled flames for four hours Monday morning which left a Lancaster Township home flattened. Lancaster Fire Chief Jean Picard said the home and possessions of Lucien and Colleen Dupuis and their family, three miles east of Brown House Corner of Cty. Road 18, was totally destroyed in the blaze. It is not known what started the fire, Picard said. Apparently all sources of heat had been shut off except for a base-board heater, and the wiring in the home was recently installed.

•Joshua Harrington, an OAC student at Char-Lan High School won a citation and cash prize on his essay on "the responsible driver" Nov. 2. The Climb Aboard Essay Contest was sponsored by Tele-direct (publications) Inc. and the Canadian Automotive Institute to make students more aware of the automotive industry in Canada's economy. Harrington's work won among 86 entries at Char-Lan.

North Glengarry Nord



HAGEN, William
for Deputy Mayor
pour Maire Adjoint
X

Office Hours: 2 p.m. to 4 p.m. and 6 p.m. to 8 p.m. Weekdays
525-3935 or 874-2617 Fax: 874-2112
email: williamhagen@hotmail.com
48 MAIN ST. N., ALEXANDRIA
Paid for by the William Hagen electoral committee

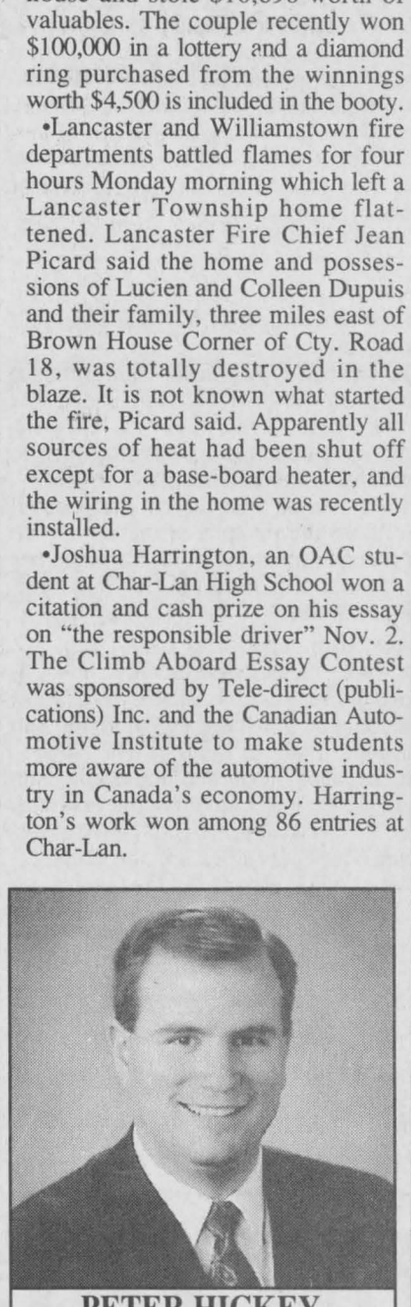

PETER HICKEY
Director
salon funéraire wilson funeral home Cornwall Ltd.
822 Pitt St., Cornwall
938-3888

SEASONAL FAVORITES

Pentium III 800 MHz

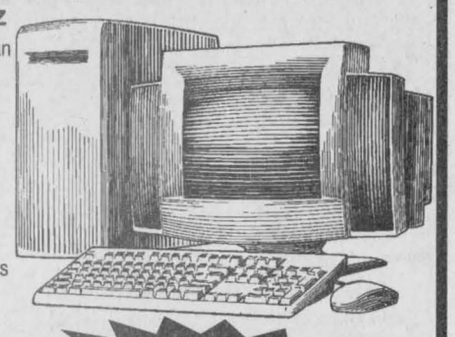

•Intel® Pentium III 800 MHz CPU and Fan
•Intel® EA815 Motherboard
•64 MB PC133 RAM
•20.4 Gigabyte IDE Hard Drive
•1.44 MB High Density Floppy Drive
•Intel® 3D AGP Graphics
•Sony 48X CD-ROM
•Sound Blaster PCI 128Sound
•120 Watt Amplified Speakers
•56K V.90 Internal Modem
•Free 100 Hour (60 Days) Internet Access
•Midtower ATX Case w/250 WPS
•17" SVGA Colour Monitor
•104 Key Win98 Keyboard
•2 Button Mouse and Pad
•MS Windows *Millennium Edition* on CD
Novell, and Microsoft Certified CSA and UL Approved

3 Years Parts and 5 Years Labour Warranty

$1799

COMPUTER Sense Inc.
Computer Sense... where buying a computer makes SENSE!
431 Main St., S., Alexandria, ON Tel: 613-525-0000
Fax: 613-525-0100 www.computersense.on.ca

Michel Menard D.D.
Denturist
Soon to celebrate 25 years in Business!



- Immediate Appointments and Dental Repair
- Complete Partial and Soft Plates at *"Smiling"* Prices
- No charge Veteran's Affairs with authorization form

•Dental plans accepted
50 Ste Catherine, St. Polycarpe, Que.
(450) 265-3332
15-tf

Fall Clean-Up
It's time to get your carpets and upholstery spruced up with
STEAM POWER CLEAN
Commercial and Residential Carpet and Upholstery Cleaning
3-CUSHION COUCH and CHAIR $70
4-ROOMS $89
Residential Only
Finished Basement Excluded
Industrial truck units for power
• NO SHAMPOO • NO STICKY RESIDUE
• FREE DEODORIZING
We do Cars, Trucks and Boats
Also available: Dupont Teflon Carpet Protection
Satisfaction Guaranteed. Call collect
STEVE COUSENS 538-2213
Moose Creek
38-tfc

The Bible tells us, "Those who trust in the Lord for help will find their strength renewed. They will rise on wings like eagles; they will run and not get weary; they will walk and not grow weak," (Isaiah 40:31).

Visit The Church of Your Choice

The Anglican Church of Canada
ST. JOHN THE EVANGELIST, Lancaster, Ontario
(in Glengarry Provincial Park, off South Service Road)
- Holy Eucharist - SUNDAYS - 9:15 a.m.
For information 932-7071

Alexandria Alliance Church
SUNDAYS: 11:00 a.m. WORSHIP
19755 Marcoux Rd., 1 km south of Hwy 43, 4 km west of Alexandria
Pastor Mike Ferriera - Church 525-0876 - ALL ARE WELCOME

Alexandria United Church
SERVICES - 9:30 a.m. every Sunday
SUNDAY SCHOOL FOR AGES 4 AND UP
Rev. Allister Rose Tel: 525-2858 - EVERYONE WELCOME

CENTRE CHRETIEN de GLENGARRY
SERVICE D'ADORATION / WORSHIP SERVICE
10 a.m. Glengarry District High School
Information: 525-0830
Pasteur / Pastor: François Labelle
Affilié aux Assemblées de la Pentecôte du Canada

LOCHIEL REFORMED PRESBYTERIAN CHURCH
LORD'S DAY MORNING SERVICE - 11:00 a.m., Hudson, Quebec
EVENING SERVICE - 7:30 p.m. at Lochiel Church
For Information: 874-2989

If you wish to announce your church services please call The Glengarry News at 525-2020

LOOK WHAT'S COOKING...
It's our Annual Christmas Cookbook
Send in your favourite recipe today.
You Could Win A Prize In Our Draws
1st Prize – $100; 2nd Prize – $50; 3rd Prize – $35; 4th Prize – $25
Dairy Queen Frozen Cake Courtesy of Lancaster D.Q.

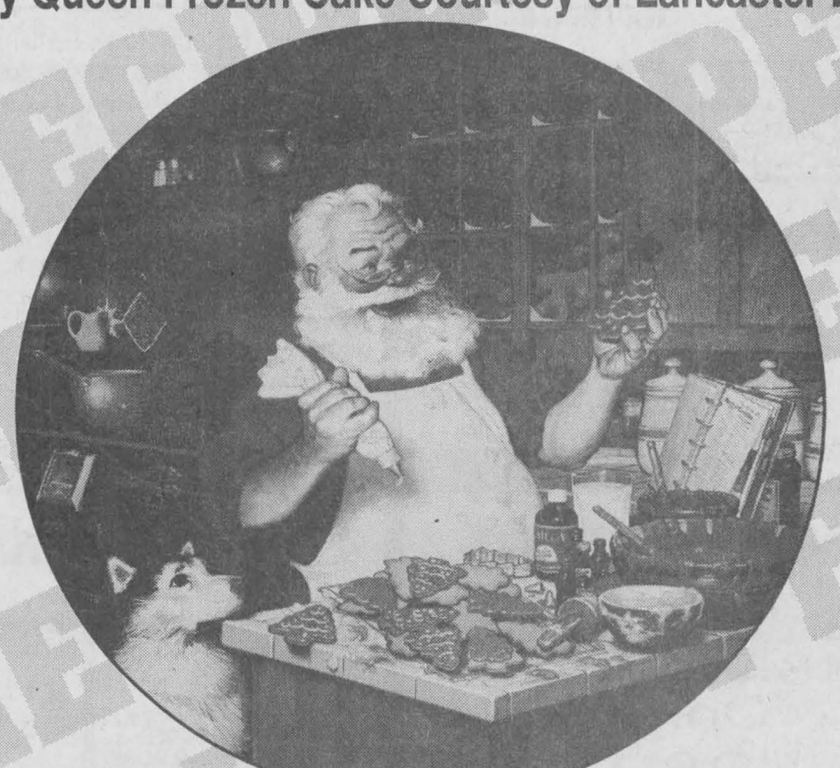

ENTER NOW!
Deadline for Recipes is Nov. 15/00
Draws to be held Nov. 22
The Glengarry News
Tel: 525-2020, Fax: 525-3824
e-mail: gnews@sympatico.ca

The Glen of the Eagles

HIGHLAND PATHS



KEN MCKENNA

In the early years of the last century, Montreal was the greatest city in Canada. About 90% of the wealth of Canada was represented by those who lived in the "Golden Mile" which extended from Dorchester Street to the mountain and from Côte des Neiges Road to University Street. Dorchester became a boulevard in the 1950s and is now Blvd. René Levesque.

The English-speaking elite of Montreal in the 18th century was dominated by the Highland Scots fur traders of the North West Company which was headquartered there, led by Simon McTavish and his nephews William, Simon and Duncan McGillivray. William was one of the founding members of The Highland Society of Canada, now The Highland Society of Glengarry. It has been said that the names of the partners of the NWC read like the battle-roll of the clans at Culloden! It is ironical that most of these early leaders of the "Anglo" community of Montreal actually spoke Gaelic as their mother-tongue but, of course, used English as the language of commerce. The Nor'Westers also spoke French, the language of the *voyageurs* who accompanied them across the continent.

Simon McTavish and his McGillivray relatives originated in the Fraser lands of Stratherrick, on the eastern side of Loch Ness, the area which was also the ancestral home of many of the early Frasers who came to Glengarry. Donald Simon Fraser of Lochinvar here recently presented the cast-iron hook and chain (used for holding the cooking pot over the open fire) which his forebears brought from Stratherrick over a century and a half ago to the Bethune-Thompson House in Williamstown.

Simon McTavish, nicknamed "The Marquis" because of his haughty manner, had his country estate at Terrebonne, north of Montreal, and his townhouse and business were on St-François-Xavier Street. This historic house in what is now Old Montreal was still standing when I visited it some years ago.

In the 1820s, after the NWC was amalgamated with the Hudson's Bay Company (which had its headquarters in London) the Highland Scots influence in Montreal was gradually replaced by English-speaking merchants, bankers and professionals (many from Lowland Scotland) who moved up from the waterfront area now known as Old Montreal and built their mansions on the southern slopes of Mount Royal.

In the 20th century the City of Westmount, as its name implies, occupied the western slopes of the mountain. The gentility of the Golden Mile considered Westmount, if they thought of it at all, as a pale imitation of their aristocratic area. The story is told of a dowager in the 1920s bewailing the sad fate of her daughter, married to a man "from way out in Westmount."

Donald Ross was a wealthy Highland Scot whose property occupied a large piece of land on what is now Westmount Boulevard. A great admirer of Admiral Lord Horatio Nelson, he named his estate "Trafalgar" after the famous British naval battle won by Nelson. Ross also led the movement to raise the Nelson Monument in Montreal, which succeeded a year before the more famous one was erected in London's Trafalgar Square. Concerned that girls were not being given an education equal to that of boys, he was responsible for the founding of the Trafalgar School for Girls which my wife Anne and our four daughters attended. He also saved my great-grandfather's life, but that's another story for a future column.

Many years after Donald Ross' death, The Trafalgar Apartment building, in Scottish baronial style, was raised on Côte des Neiges near what was once his estate. At about the same time, the equally magnificent Gleneagles Apartments were built nearby.

The Gleneagles was named after the famous Victorian resort hotel in Perthshire. In spite of the eagle used as the symbol of the apartment building, the name has nothing to do with birds. It is from the Gaelic *Gleann Eaglais*, Glen of the Church.

On the land between the apartment complexes, two private mansions were erected. Inscribed on the archway of the entrance to one were the Gaelic words *Fanna-Greine*, which could be translated as Where the Sun Shines or The Stopping-Place of the Sun. The name is very appropriate, because from the house, the sun could be seen from the time it came up in the east until it set in the west.

The Trafalgar and The Gleneagles remain, dominating the western slopes of Mt. Royal, but the two private homes are now derelict. There are plans to demolish them and build a condo tower on the site. The developer has promised to retain some of the original elements of the old mansions, including the Gaelic inscription.

* * *

(We have finished the preliminary editing on the new Highland Paths book. It should be ready in plenty of time for Christmas. Phone 613-874-2861 to reserve a copy).

United Way looks to SDG to boost donations

By Sue Harrington
News Correspondent

The Cornwall and District United Way is making its way into the counties, South Glengarry Council learned Monday night.

Summerstown resident, Tim Kirkby, who is serving as this year's campaign chair, said the United Way is trying to widen its focus from just the City of Cornwall to include neighbouring municipalities.

Kirkby pointed out that the president of the United Way, Kazi Marouf, is also a South Glengarry resident, and that United Counties Warden, Frank Prevost, has been enlisted to assist with the campaign.

"We want to establish key contacts in the little communities," said Kirkby, adding that the process of doing so was still evolving.

Kirkby presented Reeve Charles Sangster with a United Way flag to "improve our visibility." He also threw in a thermometer to enable local residents to track the amount of monies being raised.

The United Way's target for the 2000 campaign is $560,000. The campaign began in September and will run only until that amount has been reached, or until mid-December. Kirkby said he would like to see the campaign wrap up in November.

"This year we're really trying to meet our goal early," he said, acknowledging the efforts of other charities who hold campaigns in the winter months.

New radio station hits the airwaves

By Jason Magder
News Reporter

Starting on Nov. 24, there will a new radio station in Cornwall to serve the area on the AM dial.

Located on the 1220 spot with the call letters CJUL, the Jewel will target the 45 and older age group by playing 50s and 60s hits as well as adult pop standards such as Perry Cuomo, Barbara Streisand and Frank Sinatra.

"It's a service that is long overdue in Eastern Ontario, one that has not been tried in the past while that I can think of. We've had a lot of reaction to it and people are looking forward to it coming on air," said John Divinski, Operations Manager of the three radio stations.

The station is owned by Tri-Co Broadcasting Limited, which owns Variety 104.5FM and Blaze 101.9FM.

As well as playing music form the 50s and 60s, the Jewel will also provide news on the hour, with half-hour updates in the morning and 30-minute news shows at noon and five p.m.

TriCo Broadcasting has been working on bringing in a new radio station since shortly after 1998 when the regulating body for radio and television, the CRTC ruled that companies can own up to three radio stations, up from the former maximum of two.

Big Brothers and Sisters of the year

Julie Meunier from Monkland and Roger Joanette from Cornwall are the Big Sister and Brother of the year.

They have volunteered for the organization for eight and 16 years respectively.

The awards were given at the 27th annual banquet for the Big Brothers and Big Sisters in Cornwall, and Stormont, Dundas and Glengarry.

Lloyd Sylvester from Long Sault received an honorary Big Brother and Big Sister of the year award for his help with fundraising.

A 10-year award went to Donna Villemaire from Cornwall.

More all-candidate meetings scheduled

There are two more North Glengarry All-Candidate meeting scheduled for this week.

The next one is today (Nov. 1) at St. Catherine of Sienna Church Hall in Greenfield.

The last one is Thursday at the Maxville Sports Complex hall. All meetings start at 7:30 p.m.

Voters will be allowed to ask questions to the candidates.

Business and Professional Directory

Accounting/Bookkeeping

BDO
BDO Dunwoody LLP
Chartered accountants and consultants
Want to rely on professionals who keep up with all the income tax issues? You can definitely rely on the BDO experts!
Alexandria 525-1585
Cornwall 932-8691
Embrun 443-5201
Orléans 837-3300
Rockland 446-6497

Carpets

FLOORING
CUSHION FLOOR
FLOOR TILES
CARPETING, ETC.
Armstrong floor fashion center
Tapis
RICHARD RANGER
Carpet Inc.
360 Main St. S. Alexandria 525-2836

Farm Services

GT CUSTOM WORK
LIQUID SPREADING - TILLAGE
Garth Franklin
(613) 527-5533
Cell: 360-1125

Security Services

The Piano Farm
Peter Kilpatrick
Concert Piano Tuner - Technician
•Tuning •Regulating •Repairs •Appraisals
•Thorough Restorations •Dismantling
Valerie N. Kilpatrick
MA, Mus.B., ARMCM
Piano Teacher - Affiliate of the Royal Conservatory of Music
Beginners to ARCT
• Adults Welcome
Serving all of Eastern Ontario –Over 30 years experience–
613-346-0460

GLENGARRY
SECURITY SYSTEMS
• Security Alarms
• CCTV
WE SELL SECURITY SOLUTIONS
Call Bruce MacMillan at
525-5384

Accounting/Bookkeeping

Deloitte & Touche
Deloitte & Touche LLP
300 McGill Street
Hawkesbury, Ontario
K6A 1P8
Telephone: (613) 632-4178
Fax: (613) 632-7703
Deloitte Touche Tohmatsu
YOUR BUSINESS PARTNER
Chartered Accountants-Management Consultants-Trustees in Bankruptcy

Carpets

DISCOUNT CARPET SALES
938-0735
421 Fourth St. W.
Cornwall, Ont.
K6J 2S7
Art Buchanan

Farm Services/Furniture Stripping

CAMILLE DEGUIRE
Grain Dealer
with License
WANTED New Crop CORN and SOYA BEANS
613-525-2522

FURNITURE STRIPPING AND REFINISHING
Call
Terry or Fran Poplett
347-7107

Septic Service

RENE GOULET
SEPTIC TANK PUMPING
RENE GOULET SEPTIC PUMPING
It is recommended that Septic Tanks be pumped every 3 to 4 years
Green Valley 525-3759 - 1-888-678-8810 Toll Free

Accounting/Bookkeeping

CRAIG
GAREAU
KEEN
DESPATIE
MARKELL
Chartered Accountants
CA
CORNWALL
310 Second Street West
Cornwall ,Ontario K6J 1G9
Office (613) 932-3610
Fax (613) 938-3215
MORRISBURG
Fifth Street,Box 774
Morrisburg,Ontario K0C 1X0
Office (613) 543-2981
Fax (613) 543-4316

Catering

Fondée en 1974
La Cuisine Volante ltée
322 Telegraphe Rd.
Banquets - Receptions - Buffets
Votre chef traiteur- Roger Lamarche - Your Caterer
Alfred, Ont.
Tel: 613-679-2267
Fax: 613-679-4780

Heating Services

An Ad This Size Can Be Yours 13 Weeks Only $280

Telephone Service

ALEXANDRIA TELEPHONE ANSWERING SERVICE INC.
Telephone 1-613-525-1105
Toll free # 1-800-649-3610
Fax 1-613-525-4622
E-Mail atas@ican.net
Paul Lalonde
Cellular 1-613-360-0881
Pager 1-613-930-8887

Bell Mobility
Pager and Cellular Sales and Service
Alarm Monitoring
153 Dominion Street South
Alexandria, Ontario K0C 1A0
With T.A.S. you're always in

Appliance Repair

LAMP'S APPLIANCE REPAIR HOME SERVICE
Refrigerator - Stove
Washer - Dryer
etc...
Also certified for Removal and Recovery of CFCs
Bus: 525-4520
Res: 1-613-675-4813

PICHER
MAJOR APPLIANCE REPAIRS AND REFRIGERATION
HOME SERVICE • CFC Recovery
USED APPLIANCE SALES
205 DOMINION ST. N.
(Bus. and after hrs.) 525-3463
or Randy 525-0990
15 ELGIN ST. W.
(bus hrs.) 525-4433

Chimney Sweep

HAWKESBURY CHIMNEY SWEEPS
Professional cleaning, repairs, inspection and consulting services
WETT Certified Sweep
WETT Certified Technician
Call Edward McDonald
525-4022

An Ad This Size Can Be Yours 13 Weeks Only $140

Heating Services

SUNWORKS
•Wood and Gas Fireplaces and Stoves
•Wood Pellet Stoves and Oil Stoves
•Chimneys, Liners •Heat Recovery Ventilators
Approved Installation
1466 Hwy 34, Hawkesbury
632-0456
1-800-277-0709 Fax: 613-632-2606
www.sunworks.on.ca email - kerrsun@glen-net.ca

Telephone Service

CABER TELEPHONE SERVICES
• Installation • Repair
• Prewiring Outlets For
• Tel • Fax • Modem • TV
Residential • Commercial
CALL
DAVE RUSSELL
525-0089

An Ad This Size Can Be Yours 13 Weeks Only $140

Appliance Repair

An Ad This Size Can Be Yours 13 Weeks Only $280

Construction Services

SAUVÉ CONSTRUCTION
CONCRETE
Forms - Floors - Slabs
RENOVATIONS, ROOFS, ADDITIONS, FINISHING WORK
Glen Robertson
(613) 874-2785

FRANKLIN
Home Building
Renovation
Contracting
Complete Interior & Exterior Renovations
Roofs, Siding, Windows and Doors
Mallory Franklin
North Lancaster
347-7666

Kitchen Designs - Professional

An Ad This Size Can Be Yours 13 Weeks Only $280

Travel Agencies

VOYAGES Travel Plus
Full Service Agency
• Airline Tickets • Cruises
• Package Tours
• VIA Rail - Car Rentals
• Travel Insurance Including Long Term
Diane Kirby
President
1 Main St. E., Hawkesbury, Ont. Fax: 632-9160
No Chg Dial 1-800-387-8728
www.comsearch-can.com/travplus.htm
613-632-2747

Baby Accessories

GRACO COSCO zenith Cobra
SEE-VAC
Electronics & Mattresses
Baby Center
1818 Hwy. 34, Hawkesbury
Tel. 613-632-4187
Fax: 613-632-8178

Construction Services

JOHN HAGEN CONSTRUCTION
• Custom Homes • Renovations & Additions
• Computer designed plans
•Polystyrene (Foam) Block Formwork
(Basement or Whole House)
613-525-5508
1-800-380-3938

FREE ESTIMATES
ROCH PEPIN
Construction - Drywall
Renovations - Roofing
RR2 Green Valley, Ont.
613-525-3581

Painting Services

Neil the Painter
Interior - Exterior
Roofs - Shingling
Masonry Repairs
Interior
Painting, Drywall
Joints, Renovations
Neil McGregor
450-269-3349

An Ad This Size Can Be Yours 13 Weeks Only $140

Well Drilling

ROY'S
WELL DRILLING
SINCE 1956
POOLS and SPAS
Pumps and Accessories
BioGuard Computerized Water Analysis
410 SEVENTH ST. W.
CORNWALL
Call Collect 933-0411

Local talent in Our Town production

MARTINTOWN

VIRGINIA WINN

528-4379

We were fortunate to be able to see the Vagabond/Trapdoor Theatre production of Our Town by Thornton Wilder this past weekend at Aultsville Hall, and our town of Martintown was well represented in talented acting and producing.

Cassandra Togneri played the lead role of Emily Webb and it was amazing to see her evolve from a school girl at the turn of the last century to a young woman. She has the ability to lose herself in an acting role, and to move the audience.

Her dad, Michael Togneri, produced the play and also took the part of Simon Stimson, an organist and church choir director.

Young William Lang, who played Wally Webb, is well-connected to Martintown, being the grandson of the Fraserfield Langs, and a nephew of the McCuaigs Corners Langs! Cassandra's mother, Micheline Lacasse, was listed as an Assistant Stage Manager, and former Martintown resident, Yvonne Evans, was on duty with programmes.

The first act of the play told details of daily life in a small town in New Hampshire, but the descriptions of characters and their foibles ring true in any small community a century later. We have the same cares about the welfare of our children and curiosity about our neighbours as our forbears had. It is all fodder for weekly newspaper columns!

Granddaughter for Thompsons

The tea at St. Andrew's United Church on Saturday was a good place to gather the most recent baby news. May Thompson was delighted to announce the birth just that morning, October 28, of Alyssa Lyn, daughter for Stacey Laroche and Ken Deamer. She weighed 7 pounds 15 ounces at birth and is a little sister for Austin. Proud grandparents, Debbie and Tucker Thompson, and great grandmother May are so glad it's a girl this time!

Visitors in town

Occasionaly people have to move away from Martintown, but the important events often draw them back. Lorraine Ramsay managed to return from a trip to England, Scotland and Majorca for the UCW tea, before she and Ray head to South Carolina to duck the cold. Marion McCuaig, who now lives in Stittsville, paid one of her not too-infrequent visits to Penny McLeod for some bridge and met up with friends at the tea as well. The UCW deserves a lot of thanks for all their efforts in staging this annual tea as it serves a great opportunity for people to get together.

Free the children

Patricia Abraham of Vinegar Hill was introduced by Rev. Andrea Harrison at the St. Andrew's tea on Saturday as the President or head of the newly-formed chapter of Free the Children at CharLan District High School. Fair Trade coffee was available for sale that afternoon and the students are hoping to raise enough money through sales and other fund raisers to build a school in a less developed country where children have little access to education.

Girl Guide cookies

The chocolate mint Girl Guide cookies have arrived and can be purchased for $3.00 a box from your friendly neighbourhood Guide, Brownie or Spark, or by calling one of the leaders. These would be either Connie Lafave at 528-4302, Linda Leishman at 528-4476, or Brenda Rivers at 528-4666. The funds raised from the sale of the cookies go to purchasing supplies and for camping trips. Donations of craft supplies are always welcome and anyone with expertise in any area of handiwork is encouraged to call to lend a hand, even for one meeting.

Foster parents recognized

Diane and Hans vonBornhoft of Beaverbrook Road were recognized at a CAS dinner in Cornwall last week for completing three years as foster parents. They also received an award for their excellent team work, their foster son Danny won a prize for his place mat design, and they were the winners of a door prize. A lucky night for a deserving couple!

Books to look for

Onagh Ross operates the Book Nook in Martintown as a fund raiser for the Optimist Club and has customers who visit her regularly looking for specific volumes or books on certain subjects. She is presently looking for books on farming, bird houses, TV and radio repair and spinning or wool. Someone from Pennsylvania is interested in books by Peter Newman, and someone else wants High School yearbooks. School readers from the 1940's, such as Gateways to Bookland, are in demand, and someone is looking for a book entitled "Making friends with your fruit trees" by Jerry Baker. Two other titles being sought are "The Art of homemaking" by Edith Schaeffer, and "Fourteen minutes" by James Croall. These are all suggestions just to get you to look at your shelves, but any and all donations will be gratefully accepted by the Book Nook. The phone number is 528-4488.

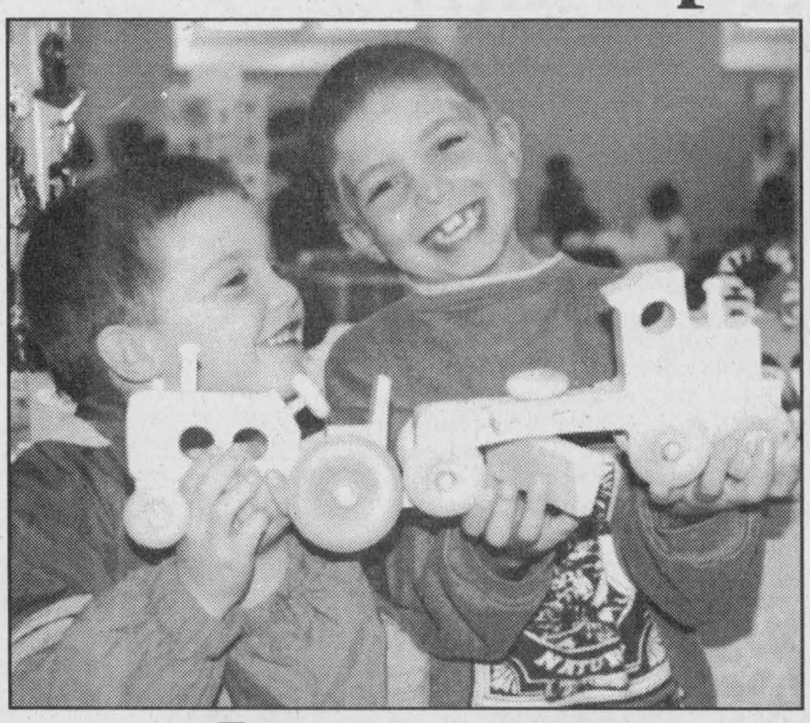

From trees to toys

Brothers Kurt, left, and Blake Zollinger show off their favourites at the Apple Hill craft show on Saturday afternoon. The wooden toys are the works of Chesterville artisan Chantal Lalonde.

Staff photo – Sandra Berry

Condelences

Sympathy goes out to the family of Joan Brown (McDonell), who passed away on October 21. The funeral was held at St. Columban's in Cornwall on Wednesday, October 25. Several family members live in the Martintown area.

Upcoming dates

This Saturday and Sunday, November 4 and 5 from 2:00 to 5:00 p.m. Anna Prevost welcomes everyone to her home at 18723 Cty. Road 18 for her special Avon Christmas Event. There will be refreshments, samples and door prizes, and the phone number is 528-1164.

Skip a weekend, then it will be the One Stop Christmas Shop Craft Show and Sale at the Martintown Community Centre. Saturday, November 18 from 10:00 a.m. to 4:00 p.m. are the useful numbers, along with 528-4235 (Rick Paquette) or 528-4405 (Anita Goudie) for more information. There is free admission, refreshments will be available (don't know if they're free!), and there will be a bake sale as well.

St. Andrew's United Church

On Sunday, November 19 at 10:00 a.m. there will be a combined worship service for the congregations of the two St. Andrew's United Churches, Williamstown and Martintown, in Martintown. Esther Bryan will be the guest preacher, and she will speak about the "Quilt of Belonging", her idea of symbolically representing Canada through needlework which is now being created in Williamstown.

Martintown Goodtimers Bridge

The scores for the Martintown Goodtimers Bridge of Tuesday, October 24 are as follows: North/South, 1st Jean & Jim Campbell, 2nd Norah Ruth & Marion Thompson, 3rd Andre Bergevin & Leopold Landry. East/West, 1st Margaret Hamlett & Jane Troop, 2nd Allan McLeod & Henryk Rzepczyk, 3rd Jacqueline Emberg & Ken Graham.

MacLEOD D&A MacLEOD COMPANY LTD Trustees In Bankruptcy
343 O'Connor St. Ottawa
•Personal and Business Bankruptcies
•Credit Counselling
•Proposals to Creditors
LET US HELP YOU FIND A NEW BEGINNING
Serving Individuals and Businesses in Eastern Ontario for over 48 Years
338 Second St. West, Cornwall
For Free Consultation Call 936-8965
www.macleod.ca
30-1c

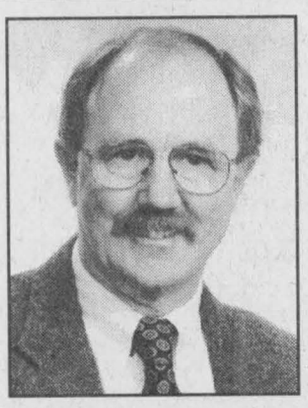

Re-elect
IAN McLEOD
Councillor
for
South Glengarry
44-2c

Your neighbour's now online.
mutualconnect.com
LOG IN TO WIN!*
Home • Farm • Auto • Commercial
MUTUAL INSURANCE Neighbour helping Neighbour
*Enter for a chance to WIN a computer and free internet access for a year.

The 2001s are here.
The line forms on the left.

2001 PONTIAC MONTANA
• 3.4 Litre V6 185 HP Engine
• 4-Speed Automatic Transmission
• 4-Wheel Anti-Lock Braking System
• Air Conditioning
• Power Windows/Door Locks/Mirrors
• Tilt-Wheel



LEASE WITH $0 DOWN

Down Payment	Lease Payment	Total Due
$0	$403	$2,019.45
$2,000	$345	$4,177.75
$4,300	$278	$6,670.70

Total due on signing includes down payment, freight, security deposit, 1st month's payment plus taxes. Licence, insurance, P.P.S.A. and administration fees are extra.

SMARTLEASE per month/36 months
$278* $4,300 down payment, $940 freight and $325 security deposit required

LEASE RATE WITH 2.9% Up to 36 months
PURCHASE FINANCING OR 2.9% Up to 60 months†
CASH PURCHASE OR $25,428† excludes freight $730

2001 PONTIAC SUNFIRE COUPE
• 5-YEAR/100,000 KM POWERTRAIN WARRANTY
• Remote Keyless Entry
• 5-Speed Getrag Transmission
• 6-Speaker CD System
• Theft-Deterrent System
• Anti-Lock Braking System
• Rear Spoiler



LEASE WITH $0 DOWN

Down Payment	Lease Payment	Total Due
$0	$228	$1,487.95
$1,380	$198	$3,040.45
$2,000	$184	$3,737.35

Total due on signing includes down payment, freight, security deposit, 1st month's payment plus taxes. Licence, insurance, P.P.S.A. and administration fees are extra.

SMARTLEASE per month/48 months
$198* $1,380 down payment, $730 freight and $300 security deposit required

LEASE RATE WITH 1.9% Up to 48 months
PURCHASE FINANCING OR 1.9% Up to 60 months†
CASH PURCHASE OR $15,798† excludes freight $730

2001 BUICK CENTURY
• 3.1 Litre V6 175 HP Engine
• 4-Speed Automatic Transmission with Enhanced Traction System
• 6-Passenger Seating with Quiet Interior
• 6-Way Power Driver's Seat
• AM/FM Stereo Cassette with Steering Wheel Controls



LEASE WITH $0 DOWN

Down Payment	Lease Payment	Total Due
$0	$420	$2,098.50
$2,500	$344	$4,786.10
$3,020	$328	$5,365.70

Total due on signing includes down payment, freight, security deposit, 1st month's payment plus taxes. Licence, insurance, P.P.S.A. and administration fees are extra.

SMARTLEASE per month/36 months
$328* $3,020 down payment, $895 freight and $400 security deposit required

PURCHASE FINANCING 4.9% up to 48 months†
PURCHASE PRICE $25,498† excludes freight $895

2001 GRAND AM SEDAN
• 2.4 Litre Twin Cam 150 HP Engine
• 4-Speed Automatic Transmission with Enhanced Traction System
• 4-Wheel Anti-Lock Braking System
• AM/FM Stereo with CD
• Air Conditioning
• Rear Spoiler
CHOOSE 2-DOOR OR 4-DOOR



LEASE WITH $0 DOWN

Down Payment	Lease Payment	Total Due
$0	$344	$1,767.35
$1,500	$300	$3,391.75
$2,600	$268	$4,594.95

Total due on signing includes down payment, freight, security deposit, 1st month's payment plus taxes. Licence, insurance, P.P.S.A. and administration fees are extra.

SMARTLEASE per month/36 months
$268* $2,600 down payment, $770 freight and $325 security deposit required

PURCHASE FINANCING OR 2.9% up to 36 months†
CASH PURCHASE OR $19,998† excludes freight $770

2001 GMC SIERRA
• 270 HP Vortec 4800 V8 Engine
• Automatic Transmission with Overdrive and Tow/Haul Mode
• Air Conditioning
• 4-Wheel Disc & 4-Wheel Anti-Lock Braking System
• 40/20/40 Split Front Seat with Custom Cloth Trim
• Full Instrumentation including: Tachometer, Engine Hourmeter & Driver Message Centre



GMC
LEASE WITH $0 DOWN

Down Payment	Lease Payment	Total Due
$0	$506	$2,320.40
$2,500	$428	$5,005.70
$3,440	$398	$6,027.20

Total due on signing includes down payment, freight, security deposit, 1st month's payment plus taxes. Licence, insurance, P.P.S.A. and administration fees are extra.

SMARTLEASE per month/36 months
$398* $3,440 down payment, $990 freight and $475 security deposit required

PURCHASE FINANCING 5.9% up to 48 months†
PURCHASE PRICE $29,268† excludes freight $990

For the latest information, drop by your local Pontiac • Buick • GMC Dealer, visit us at www.gmcanada.com or call 1-800-GM-DRIVE.

*Offers based on, Montana R7A, Sunfire Coupe R7Z, Century R7Z, Grand AM Sedan R7Z, Sierra Extended Cab R7L. Annual cost of borrowing 2.9%/1.9%/5.9%/3.9%/8.4% per annum. Annual kilometre limit of 20,000 km, $0.12 per excess kilometre. Option to purchase at lease end is $14,200.20/$7,107.90/$13,859.25/$10,722.60/$16,840.75 (Montana R7A/Sunfire Coupe R7Z/Century R7Z/Grand AM Sedan R7Z/Sierra Extended Cab R7L) plus applicable taxes. Other lease options available. *†Freight (as indicated), licence, insurance, P.P.S.A., administration fees and taxes not included. Dealers are free to set individual prices. †The SMARTLEASE monthly payment and the GMAC purchase finance rate are not available with and are not calculated on the "Cash Purchase Price" shown. The difference between the price for the SMARTLEASE/GMAC Purchase Finance offer and the "Cash Purchase" offer is deemed under provincial disclosure laws to be a cost of borrowing, whether or not the same represents actual interest, and is required to be expressed as an actual percentage rate which is 5.24%/4.99%/6.95% (Montana R7A/Sunfire Coupe R7Z/Grand Am Sedan R7Z). ‡Financing on approved GMAC credit only. Example: $10,000 at 2.9%/1.9% APR, the monthly payment is $179.24/$174.84 for 60 months. Cost of borrowing is $754.40/$490.40. Total obligation is $10,754.40/$10,490.40. $10,000 at 4.9%/5.9% APR, the monthly payment is $229.84/$234.39 for 48 months. Cost of borrowing is $1,032.32/$1,250.72. Total obligation is $11,032.32/$11,250.72. $10,000 at 2.9% APR, the monthly payment is $290.37 for 36 months. Cost of borrowing is $453.32. Total obligation is $10,453.32. Down payment/trade and/or security deposit may be required. Monthly payment and cost of borrowing will vary depending on amount borrowed and down payment/trade. *††Offers apply as indicated to select 2001 new or demonstrator models equipped as described, and to qualified retail customers in the Ontario Pontiac Buick GMC Dealer Marketing Association area only. Limited time offer which may not be combined with other offers. Dealer order or trade may be necessary. See your Dealer for conditions and details.

gmcanada.com
PONTIAC BUICK GMC

S. J. MacLeod kicks off spirit Friday

LANCASTER



MARG MILLETT
347-2207, FAX 347-1297

Hi everyone. Before I get into this week's column I would like to make two corrections from last week's story on our local curling club.

John Sonne the designer of that nice sign at the club, has a partner called Cindy...not Andy. (What was I thinking!)

Also, Ladies Curling is daytime on Thursday. Ladies, please call Eleanor Walter at 347-3600 if you are interested. My apologies.

On the same note, I discovered when I visited the Women Are Persons group of sculptures in Ottawa this weekend that there is only one empty chair to represent future generations of women. I sat in it for a picture (cold!) and Barry and I visited the National Archives for their exhibit on the same topic. Very interesting!

Curling news

Some more curling news.

Winners of the Golf and Curl: Colin Osborne, Brenda MacLeod, Walter de la Fosse and Roger Bougie. 2nd place - Bruce McCuaig, Anne McCuaig, Wendy Wert and Lydia McCuaig.

Winners of the Opening Spiel were Larry Lebrun's team, Ursula Winlander, Lillian Klazinga. 2nd - Anna May Wightman, Bob Cumming, Marion MacMillan. 3rd - Colin Osborne, Betty Shonicker, Lise Proulx, Ben Moger. 4th - Denis Lapierre, Kelly Olsen, Steven Szabo and Sam Mastronmanaco.

All members who had paid their fees by Oct. 28 had their name in the hat. The draw took place after a wonderful pot luck dinner.

Congratulations to Lise Proulx who won a $50 Gift Certificate for curling goods from CanCurl.

All-candidates meeting

Well, there's not much time. If you want to meet those people who have agreed to represent you in South Glengarry for the next session, you have at least four public forums available to you. At these meetings I understand that all contending and acclaimed candidates for both the municipal and federal elections are invited.

The meetings are Williamstown, St. Mary's Parish Hall. Nov.1 at 7:30. Glen Walter, Knights of Columbus Hall. Nov. 6 at 7 p.m. and finally, Lancaster, Nov. 8 at St. Joseph's Parish Hall at 7:30 p.m.

Antique Car Club

Members of the Lancaster Antique Car Club note that the Family Fun Bowling day is this Sunday. Come to the Bowling Palace in Cornwall for 2 p.m. and enjoy the first half hour of bowling free, thanks to Car Club member, Jerry Adams.

Lanes must be reserved in advance so please call Audrey Viau at 347-2667 if you plan to attend.

The Year End Banquet for the Lancaster Antique Car Club will be on Nov. 18 at the Legion Hall in Lancaster. Cocktails at 6 p.m followed by dinner.

Elections for the new executive will be held following the dinner and guests are more than welcome.

Tickets much be purchased in advance from any member of the present executive. Admission is $20 per person and the Club will provide wine for the meal.

Members, please note the next general meeting will be on Nov. 21 at the Legion Hall in Lancaster at 7:30 p.m.

Spirit assembly

Thanks to two more students at S.J. McLeod Public School we have more news from our school on the fourth.

Four weeks ago our school started having spirit assemblies every Friday. The students who win awards at the spirit assembly do so for many reasons such as respect, always doing homework, behaving well in class and many others.

The winners so far, who received a box of Smarties, are as follows: Emma Darling, Jordan Sangster, Sophie Kiddel, Nigel Carlisle, Allison Lalonde, Kelly McLeod, Olivia Arsenau-Danielis, Kayla Gauley, Desiree Koggell, Thomas Sangster, Bob Poplet, Brennan MacDonald, Mitch MacDonald, Madison MacDonald, Britney Truelove, Jordan Taylor, Evan Dupuis, Meghan Sangster, Cody Taylor, Annie Franklin, Deborah Lechleitner, Tristan Patrick, Heather Newton, Kelly-Anne Lynch, Ashley Koggel, Tom Gatien, Liam McRae, Melissa Matter, Ryan Wereley, Katie Gallagher, Michael Coleman, Mary Jane O Shea, Ellen Astle, Anjie Bauck, Alyson Orwell, Adrian Eykens, Kevin Menard and Samantha Marlin.

Congratulations to all winners!

On some Fridays we have been enjoying pizzas ordered from Mario's in Lancaster. More updates to come in November.

Thank you very much, Kilian McCormick, Grade 8

Sports news

And for the sports news from S. J. McLeod, thank you Ceyla Dacosta, also of Grade 8.

Sports are in the air at S. J. McLeod. In the past couple of weeks the junior and senior kids have been playing soccer. Tournaments were held at Williamstown Public School for the seniors and at Laggan for the juniors.

In Williamstown the senior girls made the B Champs and our senior boys lost in the B finals.

At Laggan the junior girls tied for the A Champs and the boys won the B champs.

The next sport that S. J. McLeod will participate in will be volleyball. It has not yet been decided where the tournaments will be held. However, in a couple of weeks new jerseys and a school logo will be chosen.

In December we will be going to Ottawa for a Senators game against Pittsburgh.

Knights of Columbus

Activities for the Knights of Columbus, Council 8715 in Lancaster, for November, are as follows: Nov. 9, Officers meeting at 7:15 p.m. followed by members meeting at 8 p.m.

Nov. 12, Mass serving by the Knights at 11 a.m. service at St. Joseph.

Nov. 19, Community Breakfast from 9 a.m. to 1:30 p.m.

Nov. 23, 1st degree for new members. If anyone would like to join the Knights this would be a good time. Contact Grand Knight, Richard Pilon at 347-3745 or Financial Secretary, Michel Bourdeau 347-3281 for information.

Finally, on Nov. 25 there will be a Wine and Cheese party at the parish hall. Admission is $5 at the door.

Have you bought your ticket for the $2000.00 Draw yet?

Remembrance Day

Please note. Remembrance Day Cenotaph services will be held on Nov. 12 in Williamstown at 11:15 a.m. and in Lancaster at 2 p.m. with Chaplain Christopher Hill of Branch 544 Royal Canadian Legion in Lancaster officiating. The salutes will be taken by Comrades Eric Urquhart and Bill Waters.

40th anniversary

Congratulations and best wishes are extended to Gordon and Elizabeth Ferguson who celebrated their 40th wedding anniversary last Sunday. The Ferguson family began their day by gathering for services at St. Andrew's Presbyterian Church in South Lancaster where they have faithfully worked and worshipped since they were married.

Following the service the congregation was invited to the church hall where a bountiful anniversary luncheon was enjoyed.

Later came afternoon tea as neighbors and friends visited the Fergusons bringing their best wishes.

Cornwall Centennial Choir

Close to 200 people gathered at St Andrew's to hear 70 voices of the Cornwall Centennial Choir present Colorful Fall Notes. Director, Dave Irwin, charmed everyone with wit and humor as he introduced each piece of sacred and Celtic music.

Over $800 was raised for Presbyterian world Services & Development, an agency that helps individuals in Third World countries. Lunch and conversation ended a perfect evening.

Chateau Gardens

Oct. 16 to 22 was Ontario Long Term Care Association, Occupational Health & Safety Week. Congratulations to committee members, Lise Lapierre, Bonnie Mayes MacLeod, Lucie Sinnott and Helene Theoret for providing an imaginative, productive and funfilled week at Chateau Gardens. Staff, volunteers and others attended the Blood Pressure and Flu Vaccine clinics.

Also, "Who Wants to be a Healthonaire?" provided a unique method of using quizzes on infection control, safety, and heath measures. With Lucie Regis Philbin and Lise Vanna White as finalists, a large audience enjoyed Friday evening's final contest.

Kelly Savage RPN, Chantal Berniquer RPN, and Debby Mondoux RN, took their places at the table. Over 150 questions had been written up and these finalists were prepared for the Fast Finger test.

Debbie Mondoux, with the help of two lifelines, reached $16,000 level and went on to walk away with the Million Dollar cheque!

Lillian Jones of Chateau Gardens celebrated her 100th birthday and was honored at the monthly party hosted by the very Friendly Neighbors Club from Williamstown.

Have a super week!

SOUTH GLENGARRY
ALL-CANDIDATES MEETING
for the up-coming
Municipal and School Board Elections
SOIREE DES CANDIDAT(E)S
en vue des prochaines élections
municipales et scolaires
44-1p

NOTE: CORRECTION IN MEETING TIME
GLEN WALTER - KNIGHTS OF COLUMBUS HALL
MONDAY, NOVEMBER 6TH AT 7:00 PM
LE LUNDI 6 NOVEMBRE - 19H:00

SPONSORED BY/PARRAINEES PAR:
- Glengarry Federation of Agriculture/Contact: Linda Vogel 528-4045
- MacDonald Alex L. Grocery/Contact: Alex MacDonald 347-2770
- Glen Walter and Area Chamber of CommerceContact: Diane Martin 931-2276
- Lancaster Chamber of Commerce/Contact: Roger Ménard 347-2067



PAT'S SPECIAL
Regency FIREPLACE PRODUCTS
SAVE $100.00
on Regency Medium Black Door
WOOD STOVE
While quantities last.



SUNWORKS
Renewable Energy Centre
Approved Installation
1466 Hwy 34, HAWKESBURY
632-0456 1-800-277-0709 Fax 613-632-2606
www.sunworks.on.ca email - kerrsun@glen-net.ca



SMARTLEASE $215 WITH LEASE RATE 1.9% OR PURCHASE FINANCING 1.9%
PER MONTH/48 MONTHS. $1,645 Down Payment. $730 Freight and $300 Security Deposit Required.
UP TO 48 MONTHS. UP TO 60 MONTHS.

2001 CHEVROLET CAVALIER SEDAN VLX
• 5-YEAR 100,000 KM Powertrain Warranty • 4-Speed Automatic Transmission with Traction Assist • Air Conditioning • Remote Keyless Entry • Power Door Locks • CD Stereo • Theft-Deterrent System

CASH PURCHASE $17,578▼ OR
EXCLUDES FREIGHT OF $730

LEASE OPTIONS

Down Payment	Lease Payment	Total Due†
$0	$250	$1,514
$2,500	$196	$4,326

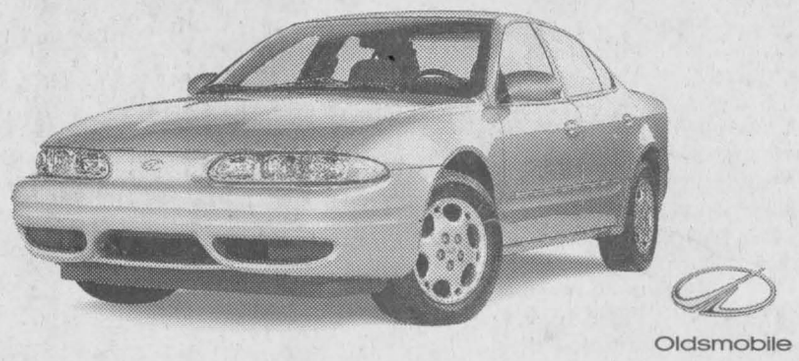

Oldsmobile

CASH PURCHASE $19,998▼ OR SMARTLEASE $268
EXCLUDES FREIGHT OF $770
PER MONTH/36 MONTHS. $2,570 Down Payment. $770 Freight and $325 Security Deposit Required.

2001 ALERO GX
• 4-Speed Automatic Transmission with Enhanced Traction System • 4-Wheel Disc Brakes with Anti-Lock Braking System • 4-Wheel Independent Suspension • 2.4 Litre Twin Cam 150 HP Engine • Air Conditioning • 70/30 Split Folding Rear Seat

PURCHASE FINANCING 2.9% OR
UP TO 36 MONTHS.

LEASE OPTIONS

Down Payment	Lease Payment	Total Due†
$0	$344	$1,767
$1,500	$300	$3,391

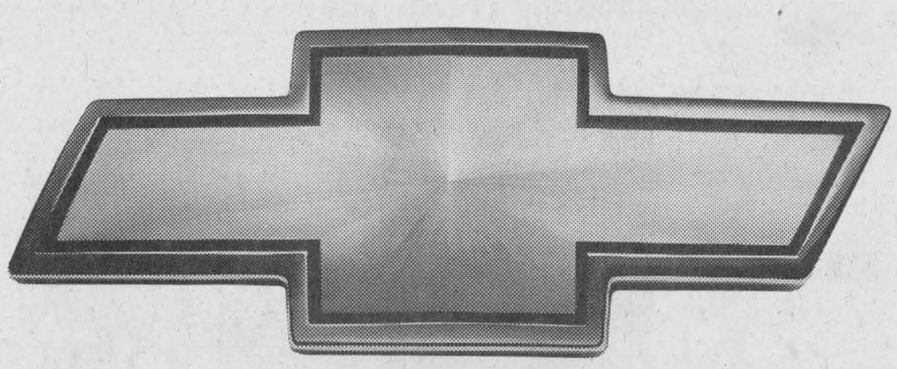

The 2001s are in. Happy New Year.



PURCHASE FINANCING 2.9% OR SMARTLEASE $288
UP TO 36 MONTHS.
PER MONTH/36 MONTHS. $2,600 Down Payment. $770 Freight and $350 Security Deposit Required.

2001 CHEVROLET MALIBU
• 3.1 Litre V6 170 HP Engine • 4-Speed Automatic Transmission • Air Conditioning • 60/40 Split Folding Rear Seats • 4-Wheel Anti-Lock Braking System • AM/FM Stereo w/CD

CASH PURCHASE $20,998▼ OR
EXCLUDES FREIGHT OF $770

LEASE OPTIONS

Down Payment	Lease Payment	Total Due†
$0	$365	$1,816
$1,500	$321	$3,440



SMARTLEASE $258 OR CASH PURCHASE $22,998▼
PER MONTH/36 MONTHS. $3,775 Down Payment. $940 Freight and $300 Security Deposit Required.
EXCLUDES FREIGHT OF $940

2001 CHEVROLET VENTURE VALUE VAN
• 3.4 Litre V6 185 HP Engine • 4-Speed Automatic Transmission • 4-Wheel Anti-Lock Braking System • Air Conditioning • Standard Integral Child Seat • Tilt Wheel & Power Door Locks • AM/FM Stereo CD

PURCHASE FINANCING 2.9% OR
UP TO 60 MONTHS.

LEASE OPTIONS

Down Payment	Lease Payment	Total Due†
$0	$368	$1,929
$2,000	$310	$4,112

CHEVROLET Oldsmobile GM

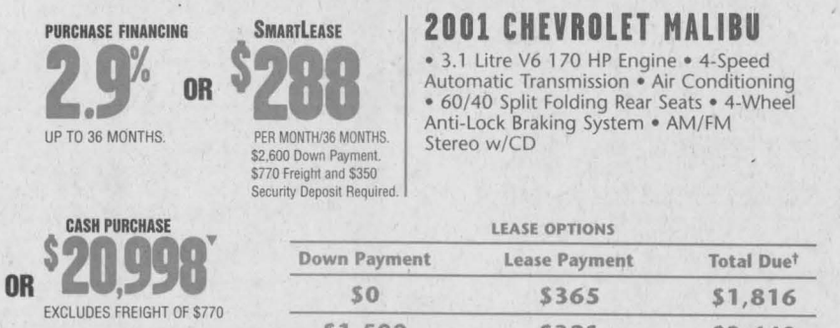

SMARTLEASE $388 PURCHASE PRICE $28,998
EXCLUDES FREIGHT OF $990
PER MONTH/36 MONTHS. $3,650 Down Payment. $990 Freight and $450 Security Deposit Required.

PURCHASE FINANCING 5.9%
UP TO 48 MONTHS.

2001 CHEVY SILVERADO EXTENDED CAB
• 270 HP Vortec 4800 V8 Engine • 4-Speed Automatic Transmission with Overdrive • Air Conditioning with Interior Air Filtration System • 4-Wheel Disc & 4-Wheel Anti-Lock Braking System • 40/20/40 Split Front Seat with Custom Cloth Trim • Full Instrumentation including: Tachometer, Engine Hour Meter & Driver Message Centre

LEASE OPTIONS

Down Payment	Lease Payment	Total Due†
$0	$502	$2,316
$2,500	$424	$5,001

For the latest information, visit us at gmcanada.com, drop by your local Chevrolet • Oldsmobile Dealer or call us at 1-800-GM-DRIVE.

GM gmcanada.com

Based on a 1.9%/3.9%/3.9%/2.9%/8.4% (Cavalier Sedan VLX R7Y/Alero GX Sedan R7Z/Malibu R7Z/Venture Value Van R7Z/Silverado Ext. Cab R7L) annual lease rate, 48/36/36/36/36-month term. $0.12/km charge over 80,000/60,000 km for 48/36 months. Option to purchase at lease end is $7,822/$10,732/$11,054/$12,872/$16,642 (Cavalier Sedan VLX R7Y/Alero GX Sedan R7Z/Malibu R7Z/Venture Value Van R7Z/Silverado Ext. Cab R7L) plus applicable taxes. Licence, insurance, PPSA, administration fees and taxes not included. Other lease options available. Financing on approved GMAC credit only. Example: $10,000 at 1.9%/2.9%/2.9%/5.9% APR, the monthly payment is $174.84/$290.37/$179.24/$234.39 for 60/36/60/48 months. Cost of borrowing is $490.40/$453.32/$754.40/$1,250.72. Total obligation is $10,490.40/$10,453.32/$10,754.40/$11,250.72. Down payment and/or trade may be required. Monthly payment and cost of borrowing will vary depending on amount borrowed and down payment/trade. ▼The SMARTLEASE monthly payment and the GMAC purchase finance rate are not available with and are not calculated on the "Cash Purchase" price as shown. The difference between the price for the SMARTLEASE/GMAC Purchase Finance offer and the "Cash Purchase" offer is deemed under provincial disclosure laws to be a cost of borrowing, whether or not the same represents actual interest and is required to be expressed as an annual percentage rate of 4.69%/6.95%/6.85%/5.48% (Cavalier Sedan VLX R7Y/Alero GX Sedan R7Z/Malibu R7Z/Venture Value Van R7Z). Offers apply as indicated to new or demonstrator 2001 models of Cavalier Sedan VLX R7Y/Alero GX Sedan R7Z/Malibu R7Z/Venture Value Van R7Z/Silverado Ext. Cab R7L equipped as described. Offers apply to qualified retail customers in the Ontario Chevrolet Oldsmobile Dealer Marketing Association area only (excluding Northwestern Ontario). Dealer order or trade may be necessary. Limited time offer which may not be combined with other offers. Lease and purchase offers do not include Freight (as indicated), Licence, Insurance or Taxes. Dealers are free to set individual prices. See your dealer for conditions or details. †Total due on signing includes down payment, freight, security deposit, 1st month's payment plus taxes.

NO SURPRISE PRICING