Inside

A photographic view at the canoe races
--Page 3

Happy Easter

Tame Raisin no match for racers
--Page 15

The Glengarry News

VOL. 104 No. 15 ALEXANDRIA, ONTARIO, WEDNESDAY, APRIL 12, 1995 Single Copy 70¢ (G.S.T. included)

Accused's car seen chasing teens before their death

By Brenda-Jane Kerr
***News* reporter**

Minutes before the crash that took the life of four Alexandria teens, their red Berretta was seen being chased on Hwy. 401 by the accused's car, says a witness in the trial of a young offender charged with manslaughter in connection with the accident .

The last witness to testify April 11 said she saw the accused's early model Oldsmobile chasing the teens down the highway less than 15 minutes before the accident.

"I said 'Oh my God', they're chasing Andre," said Kathleen McBean, 20, of Green Valley, now living in Kingston.

McBean said two cars sped by the car she was a passenger in while driving home from the Wendy's restaurant near Curry Hill and the speeding cars "just made the turn off for Lancaster."

She said the red Berretta she knew belonged to Andre Deguire was being chased by an "older car. It was big. I think it was brown."

McBean said the cars passed them just seconds before the off-ramp and the driver of the car she was in sped up to follow the two racing cars.

McBean said they reached a speed of 140 kilometres per hour while on the off-ramp of Hwy. 401 and the cars had been travelling faster while still on the highway.

After taking the off-ramp, which passes under the highway, McBean said the car she was in stopped at a stop sign before turning left on Hwy. 34 to head towards the Village of Lancaster.

McBean said while at the stop sign, she could see the tail lights of the other two cars speeding away.

"By the time we were outside of the village, we couldn't see the lights," said McBean.

She added the car she was in stopped at Green Valley, but before arriving another car carrying other friends of hers passed them near the Brown House Corners.

The combined testimony of seven teenaged people on Monday and Tuesday painted a picture of a night of drinking and fighting the night teenagers Deguire, Andre Brunet, Marc Boisvenue and Jeffery Gebbie died in a fiery car crash.

The teens' car crossed over the yellow line at the south end of Alexandria on March 11, 1994 and was struck by an oncoming tractor trailer.

Police say another car rear-ended the teens, sending their car into the truck's path.

The witnesses testified that on the night of the crash the accused had been out with friends Joel Pilon and Jason Laplante and Pilon had been in two altercations with Deguire, one of the deceased teens.

All who testified said the accused was not involved in any fights and may have been drinking but not

(Continued on page 7)

Accused in teens' death pleas on reduced charge

By Brenda-Jane Kerr
***News* reporter**

A teenager charged in connection with a fiery accident that killed four area teens, pleaded not guilty to manslaughter in Alexandria court Monday.

The teen, who cannot be identified under the Young Offenders Act, entered the plea on the charge reduced from second-degree murder, manslaughter and criminal negligence.

"The case itself was reviewed and there was no reasonable prospect of conviction," said Crown Attorney Guy Simard.

The families of the victims, Marc Boisvenue, Andre Deguire, Andre Brunet, all 18, and Jeffery Gebbie, 17, were consulted as the court began

(Continued on page 7)

Police descend on armed smugglers near Lancaster

By Greg Kielec
***News* editor**

It was a scene fit for an episode of Miami Vice.

Nine men sat in two Boston Whaler-style boats packing 225 horsepower motors, decked out in camouflage gear, balaclavas covering their faces, toting a loaded AK-47 assault rifle and pump action shotgun with a pistol grip.

When 10 officers of the Royal Canadian Mounted Police Emergency Response Team cut though a swath of brushes and descended upon the scene, two of the men jumped into the frigid St. Lawrence River waters to evade capture, but were arrested a short distance away.

The remaining men gave up without a struggle.

"You know the picture you see on front with all these bandits ...with their balaclavas and camouflage gear and nice expensive boats with 225-horsepower motors?"

"Well they got the surprise of their life the other night," said Cpl. Mike Snow of the Royal Canadian Mounted Police.

"I don't think they're too pleased."

When it was all over, police netted 5,000 cartons of cigarettes worth $110,000, two boats valued at $40,000 each, two guns and a $3,000 car in the early morning raid at a waterfront property east of Lancaster last week.

Nine men have been charged with with a variety of smuggling related offences. They appeared in court Thursday and were released on $7,500 cash bail.

Three of the men are from Hogansburg, N.Y., one is from Cornwall, three are from St. Regis, Que., and two are from Cornwall Island.

The 5,000 cartons work out to 100 cases of cigarettes. The minimum fine for possession of 100 cases is $160,000 with a maximum of $240,000 and five-year jail sentence for a second offence.

The arrests conclude a three-month investigation code-named Project Aspen by the Ottawa "A" Division anti-smuggling unit.

"It was actually a pretty good one," said RCMP Cpl. Michael Snow of the bust.

The smugglers were using the secluded water front property, at the end of a long dirt road off the South Service Road, accessing a person's summer property as a transit point for the goods, said Snow.

"They were destined for Ottawa to go to British Columbia. I'd love to tell you how I know that but I can't," said Snow.

"It wouldn't take a rocket scientist to figure out how guys would get in one area and the police would know they are there."

The nine men are to appear in court again on Thursday.

The homeowner is not involved in the smuggling operation in any way, Snow said.

"They (the smugglers) just happened to score the use of his property whenever they felt like it."



Wrestling match

Sudo Sumo wrestlers gave it their all in over-sized suits at Champion's Roadhouse on Saturday night. At least 50 people padded up in the suits supplied by a Gatineau company to try and wrestle a partner out of the ring. The crowd got some big laughs as some of the ladies got up for a try and a brother and sister team took out some sibling rivalry sumo style.

REWARD: $1,000

That's what Glengarry Memorial Hospital is willing to pay anyone who can entice a physician to Alexandria

By Greg Kielec
***News* editor**

Glengarry Memorial Hospital has decided to stray from conventional means of attracting doctors and is offering a $1,000 to anyone who can bring a qualified physician to practice in Alexandria.

The reward is advertised in this issue of the *News* by the hospital board, which has been working for about five years now trying to bring new physicians to the community, according to Kent MacSweyn.

The board chairman hopes that the rather unorthodox approach of attracting a new doctor will work for the hospital where other attempts have failed.

"We've been trying a lot of different things because we recognize that we have to bring doctors in or else we are in serious trouble," he said Monday.

MacSweyn said the hospital has tried numerous things to attract doctors to the area, but was running out of options.

The idea was suggested by hospital Chief Executive Officer Kurt Pristanski, and got the thumbs up from the political powers.

"I said well, we tried about every other avenue that we can tap into and I said that just maybe someone might have a contact somewhere that might work out."

"We thought that we had tapped into everything else," surmised MacSweyn. So they decided to give the reward a try.

"I'm hoping it will do the trick."

Pristanski is away for two weeks and could not be reached for comment.

MacSweyn was uncertain how the hospital will go about awarding the money. But he said the hope is someone will know a family doctor practising somewhere else and relocate to Alexandria.

The hospital executive has also authorized hiring a professional firm to solicit doctors for Alexandria.

"We have three or four different initiatives underway. You never know which one will be the one that yields success," MacSweyn said.

He never heard of such an idea before. "You know how many different avenues we explored," he said he told Pristanski when asked his opinion on the idea.

"This is one we haven't, so let's have a go at it and see what will materialize."

Alexandria is facing stiff competititon from around the province, and the U.S. Over 250 Ontario-trained physicians left the province last year to work south of the border.

And other larger communities have been equally aggressive in seeking out doctors.

GMH has been trying for several months now to find a physician.

Showdown

Town insists PUC meet with it to address concerns or else face action

By Greg Kielec
News editor

Alexandria council has given the town's Public Utilities Commission an ultimatum.

The PUC must sit down and discuss what council perceives to be serious problems with the commission or face further action.

The ultimatum was drafted up by council members after a two-hour closed session with lawyer Alan MacKinnon at Monday evening's meeting.

The resolution passed after the closed session called on the PUC commissioners to attend a special meeting with council at 5:30 p.m. yesterday.

The meeting, according to the resolution, is to be "prior to discussing the selection off an indpendent evaluator."

Councillor Fern Seguin said yesterday morning the meeting would be the PUC's last chance to work out an amicable settlement with the town.

He said options of action for the PUC to take will be laid on the table.

"We felt we should give it another try by having this meeting -- (to) try to settle this out of court."

Both council and MacKinnon believe there are problems in the PUC that need to be resolved.

Town Mayor Grant Crack has been pressuring PUC Chairman Aurel Chenier and Claude Ouellette to resign from the body.

The mayor called for their resignations after Ouellette said he would vie for the soon-to-be vacant general manager's position at the PUC.

The commissioner said he would remain on the PUC board, even though he intends to apply for the general managers job.

But he said he would refrain from voting or taking part in discussions on the position, which becomes vacant in May.

Mayor Crack, reached late yesterday evening, said all the PUC members except Commissioner John Cormier refused to attend the meeting .

He said the town will try to set up another meeting with the PUC.

MOEE takes PUC to task for exceeding water intake

By Greg Kielec
***News* editor**

Alexandria's water treatment plant exceeded the amount of water it is allowed to draw from Loch Garry every day since March 15, according to an official with the Ontario Ministry of Environment and Energy.

Marc Robert, senior environmental officer with the MOEE, made the claim in a letter sent to Luc Poirier, chief operator of the water treatment plant, which was circulated to Alexandria council Monday evening.

Robert said in the April 3 letter that the water treatment plant routinely exceeded the amount allowed in its water-taking permit prior to March 15 as well.

"I was dismayed to learn from the water flow readings you showed me that for the first three months of this year, the plant was in violation, more often than not, of its Permit To Take Water," Robert said in the letter.

"This is especially evident since March 15, 1995, during which time the raw water flows have been reported instead of the treated water flows and during which time the water treatment plant has been in violation of its PTTW every day!"

Robert urged Poirier to "make every effort" to reduce the amount of water being taken so it is less or equal to the amount allowed under the water taking permit.

And he has requested a schedule of "events" detailing measures the PUC has pledged to undertake to reduce water consumption in the town, including a leak detection survey of the water system, and installation of new flow-monitoring equipment.

"This and the installation of residential water meters are positive steps toward conserving water and discovering why the per capita water consumption rate is over twice as high as what is considered normal domestic consumption."

Robert also wants the town, "in order to obtain a complete and accurate picture of the water usage in the town of Alexandria", to perform its own monitoring of the amount of water used by Consoltex, a textile manufacturer in town.

Councillor Fern Seguin asked Mayor Grant Crack if the PUC had done anything to address the ministry's concerns, stressing the town could be liable for any violations at the water plant. He said if charges are laid by the ministry, the PUC, not the town should be charged.

Councillor Archie McDougall suggested the town write a letter to the PUC urging the body to address the problems as soon as possible.

Store to defy holiday closure law

By Joe Banks,
***News* Publisher**

Alexandria's Giant Tiger will remain open this Good Friday in defiance of the province's Retail Business Holidays Act (RBHA).

Ron Poissant, co-owner of the busy department store at Main Street south, said he intends to stay open Friday simply because he feels he has no choice — his customers have come to expect it.

"We've been open for three years on Good Friday and our customers have come to demand it. Now we have to close?"

Poissant, chairman of Alexandria's Business Improvement Association, risks being fined a minimum of $500 for a first offence. The maximum fine is either $50,000 or the gross sales of the retail business establishment on that day, whichever is greater.

Poissant feels it's a cost of business that's worth absorbing. He cited the tremendous business that west-end Montreal shopping malls do during holidays in Ontario; Alexandria's proximity to the Quebec border virtually forces it to fight to keep its market share.

He said in previous years his store has done "big" business, significant enough, he says, to justify defying the law.

He says he may even resort to fighting it in the courts.

But what is especially perplexing

(Continued on page 2)

News closed this Friday

The Glengarry News will be closed this Friday, April 14 in recognition of the Good Friday holiday.

Advertising and editorial deadlines will not be affected, however. The *News* will re-open this Monday at 9 a.m., and contributors may submit material up to the standard deadline of Monday at 3 p.m. for the issue of Wednesday, April 19.

The *News* answering machine is accessible as always for any after-hours news or advertising messages.

Don't let your flyer get trashed! Let us insert yours in the News next week

Alexandria Copy Cup

There will be a bake sale held on April 22 and 23 at St. Finnan's (Bishop MacDonell Room) after the Masses, sponsored by the CWL. Everyone is welcome.

Scout news

Cubs of the 2nd Alexandria Scout Group attended winter camp March 11 and 12 at the Apple Hill Scout camp. The 13 cubs who were at the camp successfully passed the requirements for the Woodsman and the winter camping badges.

Cub leaders Patricia Horan and Richard Palmer took Wood Badge training March 31 and April 1 at Camp Isotahoteh, situated west of Cornwall.

Cub information can be obtained by calling Patricia Horan at 525-5119.

* * *

The entertainment program for the 39ers April 19th meeting will feature Al and Angela Davidson from Cumberland with Anne and Jacques Perron from Ottawa. Don't forget ladies! There will be a prize for the funniest and the best decorated Easter bonnet.

Fraternite news

Guy Quesnel and Donat Titley were champions respectively at the Euchre and "500" card tournament (Sector #1) held in Vankleek Hill on April 4. Honor Certificates were also won by Fraternite Alexandria for total points.

There will be no card game on Holy Thursday nor Bingo on Good Friday. Tickets for the annual Souper de la Fraternite to be held on Sunday, May 21 are now on sale. Reservations must be made no later than Thursday, May 18.

Coffee Club Euchre

The Coffee Club Euchre was held April 3, hosted by Eleen McNaughton and Mary Fulton.

Winners were: men's high: Ted Lapensee; men's second, Reg Harris; women's high, Cecile Lapensee; women's second, Diane Grioux; 50/50 draw, Leonide Rozon (2), Doris McMaster, Mora Cunning, Reg Harris (2) and the door prize was won by Rose Compey.

Next euchre will be Easter Monday, April 17, hosted by Mary Fulton and Eileen McNaughton.

Store to defy law

(Continued from page 1)

to Poissant is that the government seems to continue to misunderstand the modern shopping patterns of consumers.

"If the customers are so religious, why are they coming to shop?"

He is spearheading a drive with the support of the BIA to have Alexandria exempted from the RBHA by lobbying the town to pass a bylaw designating it a tourist destination.

The act, which was amended in 1993 to provide for more openings, says that municipalities have to meet the tourism criteria as set out in the RBHA. But those rules are vague enough that the town could have enough room to pass the bylaw.

Giant Tiger and the two other big retailers in Alexandria, Loeb and Canadian Tire, are prevented by the Act from opening on Good Friday and the eight other holidays.

Loeb and Canadian Tire will remain closed.

However, several stores throughout the county will be able to remain open, if they choose.

Exemptions under the act include small stores under 2,400 square feet with a maximum of three employees which sell food, tobacco, antiques or handicrafts or any combination of these.

Pharmacies under 7,500 square feet can remain open, as can any retailers that sell gasoline and oil, nursery stock or flowers, fresh fruit or vegetables, books, newspapers or periodicals up to the 2,400 square foot and three-employee rule.

Restaurants, hotels, laundromats, boat or vehicle rental and service businesses can also remain open.

Despite the looser rules, some small businesses in Alexandria have decided to remain closed. Poissant conducted a poll of businesses and found that a number chose not to open.

"In our case, it's tradition not to open on Good Friday," said Donald Wood of the Glengarry Book Store on Main Street Alexandria.

"And besides, we don't normally do commerce on that day," he added.

"Most of the businesses are free to choose," Poissant said. "It's up to each individual business owner to make up their mind."

It will also be up to Alexandria's police officer on duty Friday to decide whether any charges will be laid against Poissant.

Alexandria Police Chief Paul Deveau said Tuesday that if the officer on duty sees the law being broken at Giant Tiger or any other store, he can lay a charge, though that is at the officer's discretion.

Council hires consultant for study possible water takeover

By Greg Kielec
***News* editor**

Alexandria council is going ahead with a study into the feasibility of taking over water operations from the Public Utilities Commission.

Council decided Monday evening that it would hire consulting firm M.S. Thompson and Associates to carry out a study on the feasibility of a takeover at a cost of $2,900.

M.S. Thompson had the lowest of two bids submitted for the study. The high bidder was J.L. Richards and Associates, which bid $6,000 plus expenses and GST.

But if the union representing PUC workers has its choice, it would rather the water operations remain with the commission.

John McNames, vice-president of the Brewery, General and Professional Workers' Union, made the statement in a March 9 letter, read at a meeting of Alexandria council Monday evening.

"As I think I made clear to you, as the union which represents the employees of the commission, we would very much prefer that the water works remain with the commission."

And he hopes that "any issues which may exist between the town and PUC could be resolved without the necessity for such a drastic step."

But he also said: "I do not believe that the union should be entering the political arena on this issue, and thus I recognize the town is free to pursue any options available to it."

If the town does take over the waterworks, he pledged the union will work with the town to ensure a smooth transition for the operation.

"To that end, should you commission a consultant's report or wish other input, we would be most pleased to be involved."

He said if the town does take over the operations, all the rights set out in the workers' collective agreement would carry over.

Local dancer goes pro

When the well-known Scottish show "A Breath of Scotland" makes its annual Canadian tour this spring the featured dancer will be Alana Cameron of Vankleek Hill, a member of the equally well known MacCulloch Dancers.

She will dance not only at the local show in Alexandria on May 5, but all through the tour, from Windsor in the west to Montreal in the east, and from Meaford in the north to St. Catharines in the south. She will certainly get a good look at Ontario, but she is no stranger to travel as she was one of the MacCulloch Dancers who toured China a few months ago, representing Canada at an international festival.

The Alexandria concert this year will be held at the Glengarry District High School on Friday, May 5 and will be sponsored by the MacCulloch Dancers who will add a touch of Glengarry when they perform during intermission.

DO YOU HAVE ONE OF THESE MAKING YOUR PLACE LOOK UNTIDY?

WE WANT IT

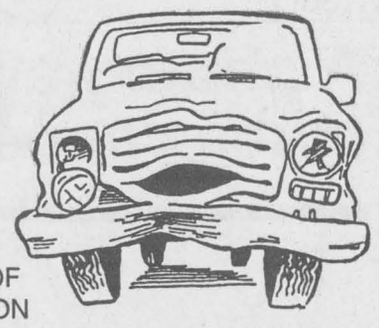

ALEXANDRIA BRANCH 423 OF THE ROYAL CANADIAN LEGION

WILL HAVE YOUR SCRAP METAL PICKED UP AND YOUR WRECK TOWED AWAY AT

NO COST TO YOU

PROCEEDS FROM THE SALE OF THESE CLUNKERS WILL GO TO BRANCH 423

Cleaning Up Our Community THINK GREEN

For further information Call Len Jaeck at 525-3503
(Leave message please)
Or Call The Legion at 525-2213

THE ROYAL CANADIAN LEGION
Branch 423, Alexandria

This message sponsored by:
AUBIN HOME COMFORT
525-4896

THE ORIGINAL Champions ROADHOUSE

EASTER WEEKEND

EASTER SUNDAY
BREAKFAST BUFFET
Reservations Suggested
5.95 per person

THURSDAY, APRIL 13
THE BRIGADOONS
Great Celtic Music

FRIDAY, APRIL 14
2-LIVE CRUE
D.J. Music

SATURDAY, APRIL 15
BETWEEN NOTES
Rock 'N Roll

EVERY WEDNESDAY
COUNTRY MUSIC
And Check Out Our
FAJITA SPECIALS

WHERE GOOD SPORTS GATHER
103 Main St. North Alexandria 525-2128

LUCKY DOLLAR FOOD STORES

LUCKY DOLLAR
Green Valley, Ont. 525-3081

Smoked HAMS Skinless and Defat Ready-to-eat Whole 1.59 lb. - 3.51 kg or 1/2 and 1/4 1.69 lb. - 3.95 kg

BANANAS Golden Yellow 39¢ lb. 86¢ kg

Inside Round Boneless from Canada A/AA/AAA ROAST BEEF 3.49 lb. 7.69 kg

Hot House TOMATOES 1.79 lb. 3.95 kg

Touple HAM 1.89 lb. 4.17 kg

New White POTATOES 69¢ lb. 1.52 kg

Fresh TURKEYS 1.39 lb. 3.06 kg

English CUCUMBERS 99¢

Spaulding BACON 500 g 1.49

GREEN BEANS 99¢ lb. 2.18 kg

DINNER ROLLS doz. 89¢

Ocean Spray CRANBERRY SAUCE 398 ml 1.49

Ruffles CHIPS Asst. 180 g 1.29

Sealtest 2% MILK 4 L 3.29

Jubilee BATHROOM TISSUE 4 rolls 89¢

Heinz Squeeze KETCHUP 1 L 2.39

Aylmer's VEGETABLES Asst. 19 oz. 69¢

Valley Farm Crinckle Cut FRIES 1 kg 89¢

Sole FISH frozen 1.99 lb. 4.39 kg

Vachon CARAMELS box 1.99

Prices in effect until store closing Sat., April 15/95
We reserve the right to limit quantities

CLOSED GOOD FRIDAY
CLOSED EASTER MONDAY
HAPPY EASTER!
15-1c

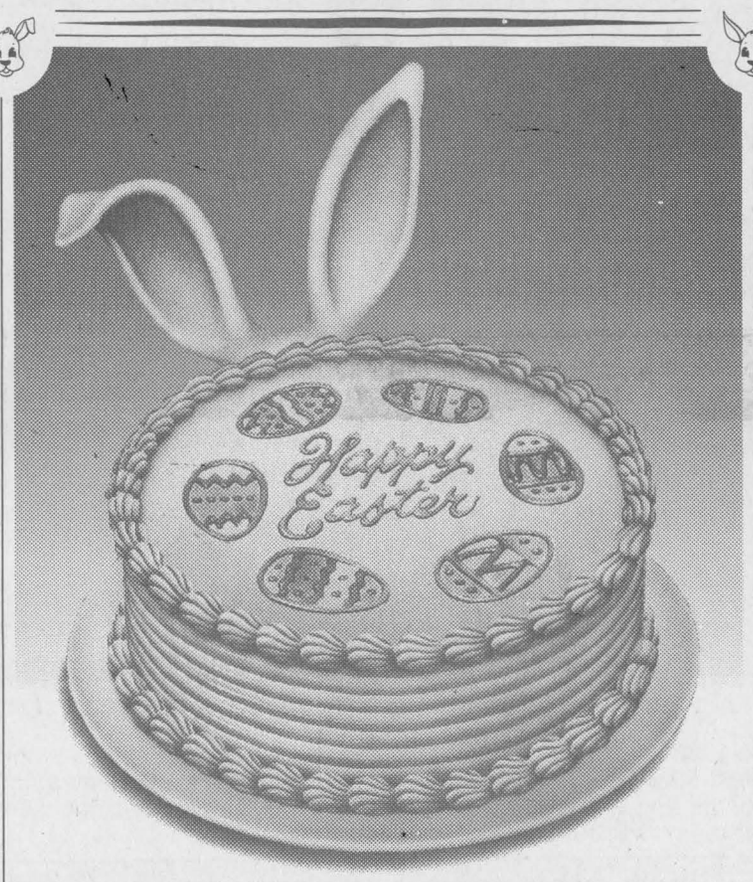

Earmarked for Easter.

If you have a cute little nose, big ears and a fluffy tail, we've got a cake with your name on it.
Choose an Easter cake or log from our display, or call a day ahead and have us create an original design for you.
Layers of delicious Dairy Queen soft serve.
Vanilla and Chocolate wrapped around dark fudge and chocolate cookie crunch.
It's enough to make your hare stand on end.

HOT EATS COOL TREATS™

Dairy Queen®

We treat you right!®

®Registered Trade Mark, Trade Marks Office (Ottawa, Canada), American Dairy Queen Corp., Dairy Queen Canada Inc. Registered User.

Offer available at participating stores.

274 Main Street South	Alexandria	525-3351
1307 Pitt Street	Cornwall	938-6772
Hwy #2 and Hwy 401	South Lancaster	347-7404

SOME OF THE MANY "The Pharmacy™" SPECIALS
Effective Until April 22/95
"The Pharmacy" and "IDA" Specials Featured Alternatively

Aquafresh TOOTHPASTE Tube 75 ml Asst. 79¢

Arrid DEODORANT/ ANTI-PERSPIRANT Asst. 2.79

Barbasol SHAVING CREAM/GEL Asst. 1.89

Risettes DIAPERS Jumbo Asst. 13.99

Scotties FACIAL TISSUE 150's 69¢

L'Oreal STUDIO LINE LIGHT STEP 300 ml, asst. 2.99

SOFT & DRI SPRAY 200 ml, asst. 2.99

SOLID RABBIT 150 g 1.99

OPEN GOOD FRIDAY 9 A.M.–5 P.M.
HOURS: Mon.-Fri. 8-9; Sat. 8-8; Sunday: 9-5

ALEXANDRIA DRUG MART
5 Main St., Alexandria 525-2525, 525-4041
1-800-267-2406 (Toll free from 613 area code)
15-1c

EASTER SPECIAL 1.9% FINANCING On ASTRO And APV VANS

90 Day Term – Great rates on balance On All New, Demo and Used vehicles On Our Lot – Limited Time Offer

SMARTLEASE by GMAC

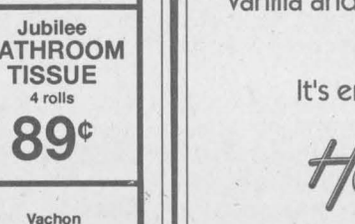

20 APVS To Choose From

8 ASTROS 8 Passenger, extended vans on our lot, waiting for you

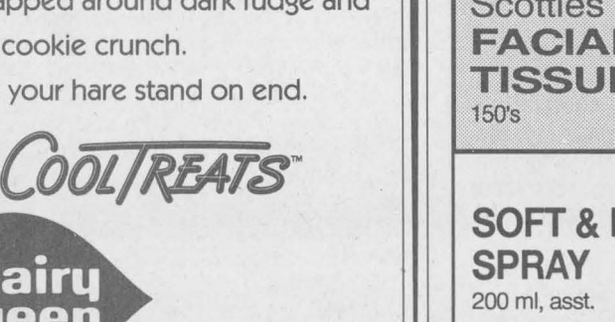

CHEV-OLDS-GEO TITLEY ALEXANDRIA, ONT.

If You Haven't Shopped Us, You May Pay Too Much!

Hwy 34 South Alexandria 525-1480
15-1c

A Raisin River race on the rocks

No flow for canoeists as they dodge rocks in shortened spring classic



By Brenda-Jane Kerr
***News* reporter**

Low waters made the 22nd Annual Raisin River Canoe more of a cross-country paddle than a race.

One hundred and twenty-one sets of tired arms crossed the 19-kilometer race finish line on a chilly Sunday with slow times on a shortened course.

The 22nd race was altered, beginning west of Martintown at the bridge at Cemetery Road and finishing north of Hwy. 401 in Lancaster to avoid parts of the river reduced to a trickle with the early thaw.

"Sorry about the level of the water today," said Raisin Region Conservation Authority Chair Ron MacDonell at the starting line. "But we couldn't do much about that."

Even with the course cut down by three kilometres, the fastest pro canoe time came in 10 minutes slower than last year.

The times were a sharp contrast to last year's race which posted the fastest times on the race's record books as canoeists battled waters that were 1,600 cubic feet per second faster than 1995.

"The white water is lacking today, however, the enthusiasm is not," said MPP Noble Villeneuve at the start of the race.

"The water level is the lowest but I'm sure you'll enjoy yourselves," said MPP John Cleary before the race.

MacDonell thanked the OPP, the local firefighters and the "dozens of volunteers" for their help before firing the starter's pistol, which he added was registered.

The first boats to get wet were the pro class and up to 3,000 spectators along the way cheered them on to the finish.

The top finishers in the pro class were Patrick Lynch, Shawinigan, and Normand Mainguy, Gatineau with a time of 2:08:25 followed by local favorite Corey Van Loon, Cornwall and Lori Gorman, Cazenovia, NY posting a 2:17:38 finish.

Local racer Garry Atchison, Williamstown paddled his canoe for the 17th time to a first place finish in the Adult and Youth category with his son Trevor who was a first-time racer.

The Atchison team finished the race with a time of 2:52:50.

Trevor, 16, said the last finishing stretch was the longest as he was certain the finish line was going to be around the next corner but wasn't.

Despite being visibly drained, Trevor said, "it was worth it just knowing you can finish it."

"It's something I've always wanted to do."

Garry, who paddled the bow and left the stern to his son, said because of all the rocks they decided to portage the Martintown dam.

"And we didn't get out of the canoe again," said Garry.

He added the tough part of the race was the McIntyre rapids at Williamstown because "you had to slow down" or hit the rocks.



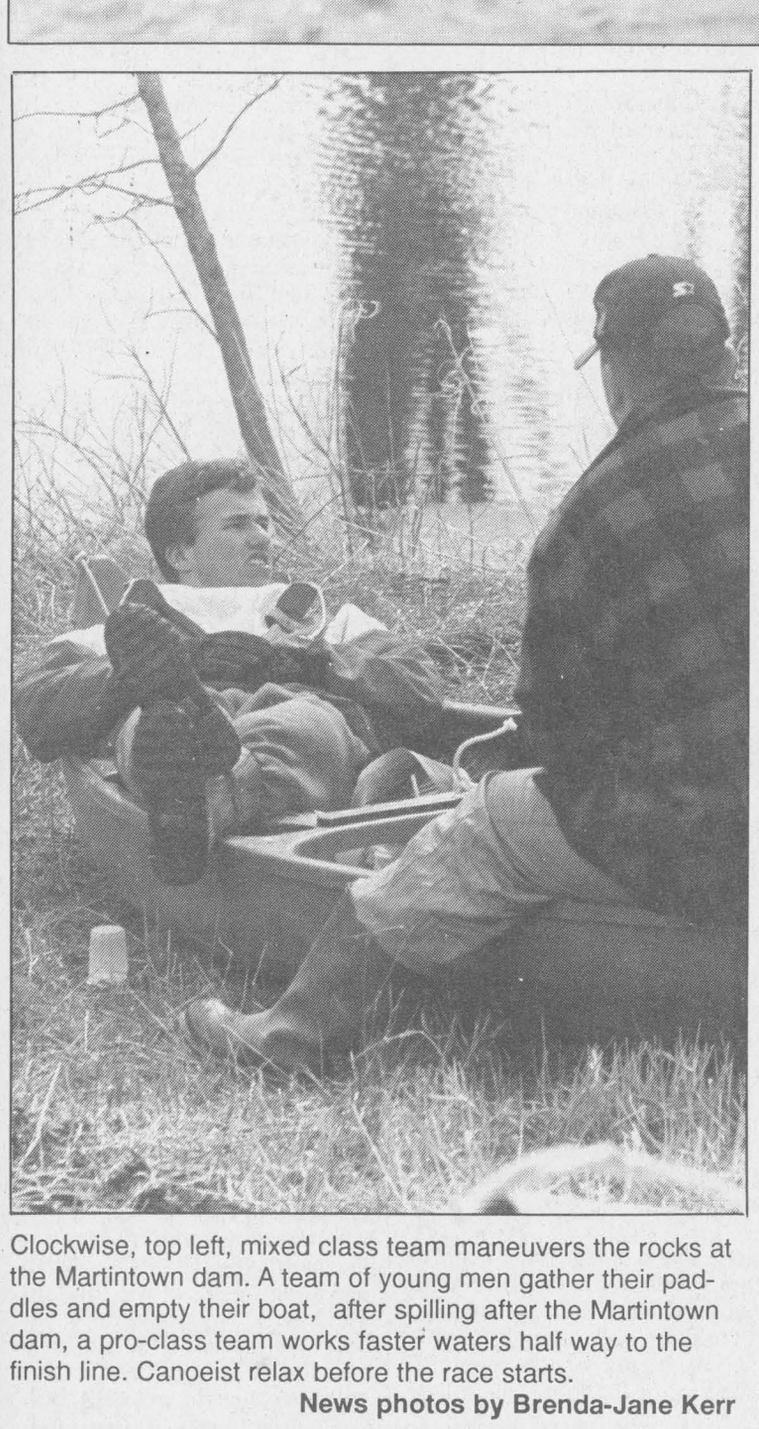



Clockwise, top left, mixed class team maneuvers the rocks at the Martintown dam. A team of young men gather their paddles and empty their boat, after spilling after the Martintown dam, a pro-class team works faster waters half way to the finish line. Canoeist relax before the race starts.

News photos by Brenda-Jane Kerr

Kevin Macdonald, President
Joe Banks, Publisher
Lindsay Cameron, Advertising Manager
Greg Kielec, News Editor

Editorials/Opinions

The Glengarry News is published every Wednesday at 3 Main St. S. Box 10, Alexandria, Ont. K0C 1A0 by The Glengarry News Ltd.

Phone 613-525-2020 *Sharing Your Future...Remembering Your Past* Fax 613-525-3824

A hope during a week of hope

Tragically ironic it is that the trial of a young man charged with manslaughter in the deaths of four Alexandria teenagers in March of 1994 begins in parallel with this holiest of weeks on the Christian calendar, a week that ends with the celebration of a resurrection.

Some may take it as a sign of sorts, that from this horrific tragedy, there may yet come some lasting relief for the families and friends of the boys. And surely, that is hope that the causes and truth of the tragedy will be laid bare, justice rendered and that other teenagers who sometimes consider themselves immortal, may learn by it.

But it seems that may be the only light there is to be potentially found amidst the gloom of this case, because the entire episode has been so interwoven with rapt needlessness as to be unbelievable. And with the commencement of this trial, the families and friends — the surviving victims of this dreadful occurrence — will relive those scarring memories a year later.

Given this, maybe this trial is not vital for justice alone, but for its potential to lay before the public a problem it has tacitly allowed to continue for generations — that is, the habit of teenagers, sometimes underage, to head "down east" to Quebec for cheap booze and long bar hours.

This is important to grasp, because the temptation, as it has been with the Simpson trial in the U.S., will be to solely focus on the sensational aspects of the events of that night and, of course, the character of the young man charged with manslaughter who cannot be identified under provisions in the Young Offender's Act.

The big picture could get lost.

But as compelling as all that is, every parent and every teen tempted by the lure of Quebec has an obligation to themselves and, more importantly, to the memory of the victims and their families, to grasp and completely understand the base causes of how and why this tragedy happened.

Perhaps geography will always be the temptation and damnation of Glengarry's teen population, despite the number of accidents and deaths plaguing the roads between that province and this county. But the quiet acceptance and tacit recognition that drinking in Quebec is some sort of rite of passage into adulthood is something that can surely be affected, and eventually, laid to rest.

Facing the lobby: If not now, when?

There is a larger question hanging over Don Boudria's refusal to attend the March 28 debate in Alexandria on the federal government's proposed gun legislation. If the MP will not face a well-organized lobby, something the MP in his opposition days encouraged, when will he, and under whose conditions?

His reasons for not attending aside for the moment, there were 450 people at this meeting, an unknown percentage of whom included his constituents. They wanted to face him eyeball to eyeball.

They still do, and they deserve that right. He does, after all, represent a largely rural riding, and the national debate has suggested that rural people are more likely to oppose the federal legislation than support it.

Boudria's refusal to show up at the meeting stems from the fact that the conditions weren't satisfactory for him to attend. He made it clear that it was unfairly stacked against him.

He was probably right. It is clear based on what transpired at the meeting that it had an anti-law bent to it.

But it isn't the first time an angry mob expected their representative to stand out on the balcony like the King of Id. Our MP can deny this meeting, but he cannot deny there may be more opposition to this law in his own riding than he wants.

That prospect, and the results of the Alexandria meeting, should prompt him to organize an open-ended informational meeting of his own — chaired by an independent third party (the same condition he expected of the gun lobbyists) to make his feelings and those of his government known.

But, more importantly, the MP should be resolved to let his constituents have their say.

Such a meeting is not without precedent; he efficiently invited input last year in Alexandria during public hearings on changes to Canada's social policies. And he has never, to our knowledge, denied his presence at candidates meetings or debates.

Given this, he may not feel he has anything to prove.

Others, however, beg to differ and in fact see in Boudria's own recent actions, a compromise of those ideals.

As the government's chief whip, Boudria was accused of working to muzzle three backbench MPs recently for removing them from committees for their refusal to fall in with the government's line. He denied it and in the absence of an independent third party, we'll give him the benefit of the doubt.

In return, we hope the representative from Glengarry-Prescott-Russell gives the gun legislation the fair and personal hearing he surely believes it deserves here.

The Glengarry News

Member of the Audit Bureau of Circulation, the Canadian Community Newspapers Association, the Ontario Community Newspapers Association, and the Ontario Press Council.

Subscription rates: $26.50 (plus GST) per year within 40 miles of Alexandria; $45.00 (plus GST) per year in Canada beyond the 40 miles and in centres with door-to-door delivery; $109 (plus GST) per year outside Canada.

Second Class Mailing Reg: #1302

Reach us by Modem!
Letters to the editor can be posted on the InfoPlus/Glengarry News electronic bulletin board by dialing 525-5921 or 525-0872.
Our temporary Internet address is glengarrynews@ocna.org



"NOW, SAY YOU SPOT A GRIZZLY ON AN OLD ABANDONED BOAT...."

Glengarry hits the headlines



After Thoughts

by Joe Banks

This week, in celebration of pre-Easter thought, good journalism and a cleaner desk, this space is devoted to three items publicizing this fair county and, I hope, of interest to our good readers. Enjoy.

* * *

Anyone who hasn't seen the op-ed full-page essay printed in the April 3 edition of the *Ottawa Citizen* missed a Glengarry treasure.

The Citizen has been publishing a compelling regular series of essays celebrating its 150 years of service to the capital city. The April 3 edition was adorned with a large photo of pipers marching across the grounds at the 1961 Glengarry Highland Games, an elegant teaser to the piece printed below entitled "Men of Glengarry."

Charles Gordon, noted Canadian humorist and author, acclaimed columnist for the Ottawa daily and *Maclean's Magazine*, used the better part of a page to tell the story of his return to the Presbyterian church at St. Elmo and a gentle re-introduction to it by our very own Dr. Wallace MacKinnon, the hamlet's correspondent. Charles was accompanied on the trip by his son.

Charles has solid Glengarry ties. His father was King Gordon, the church's former minister and later politician, and is the grandson of Charles W. Gordon, perhaps better known to locals as the fabled author Ralph Connor.

His great-grandfather, Daniel Gordon, built the church at St. Elmo which came to be called the Gordon Free Church.

There is precious little space here to do his piece justice, but it is faithful to the imagery of his grandfather's prose famously rendered in "The Man from Glengarry" and "Glengarry School Days."

Here's a sample paragraph from the *Citizen* essay, that may sum up the reasons behind Gordon's affection for his roots and his rationale for writing the essay: "The image of the laconic, dour, stoic Scot is often held against us, but I have always rather liked it, liked the idea of a people who work through their aches and pains and don't make a fuss. In his last few summers, my father, with his artificial hips and aching 80-year-old knees, could take five or 10 painful minutes to get in and out of a canoe. I admired him for the effort and for saying, as he always did when asked how it felt: "Not too bad." In an age when people make a virtue of loudly sharing their pain with anyone who will listen, and many who won't, there is something to be said for just quietly getting on with it."

The rest makes specific references to our county and relives Gordon's local experiences and thoughts on his strong ties to his people and this particular part of Ontario. It is also interestingly accompanied by a sidebar story taken from Ralph Connor's autobiography, "Postscript to Adventure."

The entire page is a tribute to this county and not only Gordon's people, but the families whose ancestors made their way, and a country, out of the wilderness.

Fittingly, another *Glengarry News* contributor, our farm writer Ian Cumming, had the last word on Gordon's essay. In a letter prominently featured in Saturday's letters section of the daily, illustrated with the cover of "Glengarry School Days", Cumming paid homage to those same traits Gordon laid before his readers in his essay.

"To understand Conner was to understand my father," Ian wrote. "When engaged to my mom, a dignified Nova Scotia lady, daughter of school teachers, he mailed her Glengarry School Days and Man from Glengarry so she would understand. By handing them to his children, we also understood."

Great stuff.

* * *

In other matters of a Highland bent, Grant MacGillvray of Maxville dropped off a reprint of a profile our world-famous Pipe Major John T. MacKenzie, published in the Feb. 6 edition of Florida's *Sarasota Herald-Tribune*.

John T., 74, who spends his winters in that sunny part of the continent and spends summers in Maxville, had his life's story well detailed in the piece written by staff writer Linda Fudala. But, fittingly, it underscores his prowess as one of the finest piping teachers in the world.

In fact, as the story notes, "MacKenzie actually wrote the book on teaching the pipes," Sarasota piper and John's friend of 25 years, Warren MacDonnell is quoted as saying. "John wrote the syllabus that the entire Canadian school system uses to teach the pipes."

We here in the county are well aware of the pipe major's world-famous abilities, but we're pleased that the rest of the globe is beginning to take note.

***

Finally, remember Ken and Julie Sobel? They used to live up on the fifth concession of Kenyon up until three years ago.

The couple will be remembered for their hard work in helping to save Alexandria's passenger train service back in 1987.

Now, the two have surfaced again with a new work from *Penguin Books Canada*, based on their travels around one of North America's great lakes, Lake Erie.

We received a hard-cover version of the Sobel's book two weeks ago. From what we've read so far, it paints a fun and vivid portrait of the towns, cities and lives flourishing along the shores of Erie. Along the way, readers learn some of the history and ecology of a lake that has done much to shape two very distinct nations.

Judging by a picture of the couple on the back of the jacket, they haven't changed a bit.

If you're looking to pick up a copy, Penguin Books can be reached by calling 416-925-2249.

Drinking from the cup of excess

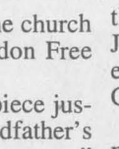

News to me

by Greg Kielec

I sat at the Alexandria Tim Horton's Sunday afternoon, savoring an invigorating cup of palate-pleasing coffee and a delectable raspberry bran muffin.

As I looked out the window past my bicycle, carefully propped up against a brick pillar, I mused over what this fine day had in store for me.

Yes, once again on Sunday I was an orphaned husband, stranded in Alexandria by my working wife, to fend for myself, without even a vehicle to rely on.

It adds a fresh perspective to a person's vision of reality when what you do is confined to the distance you can travel on a bike and what you can carry on it.

After some intense thought earlier in the morning, downing the obligatory couple of coffees and reading the previous day's paper (It's always much better the day after) I believed I had all the bases covered.

I would don my biking gear and pedal via various side streets, carefully avoiding any wheel-crushing potholes along the way, to coffee and doughnut heaven.

At said doughnut shop, I would relish a carefully-perked coffee and blueberry bran muffin (he who hesitates is lost, I had to opt for the raspberry bran version).

Sometime during the process of replenishing my essential food stores, I would do a careful self evaluation to determine if my energy meter indicates enough gumption for a short afternoon ride.

If my energy gauge still shows that I am running on empty, I would simply head to the nearest video store, I decided, and then head home for a few hours of Sega heaven.

It says something for the state of my existence if my toughest decision on a Sunday is whether I go for a bike ride or play video games.

Today I had that luxury of doing all the things that a person committed to a significant other of one sort or another can only entertain in daydreams.

It was a day to be hedonistic, to unleash all those pent-up, selfish desires that comes with being a male and human, without experiencing even the most minuscule twinge of guilt.

So as I savored my last crumbs of muffin, I decided yes, I will do all those things that on a normal weekend — if she were home — would drive my wife crazy.

Yes I will go for a bike ride, even though I know maternal instincts would dictate it was too cold, and I will pedal around the lot of the local car dealer-

(Continued on page 5)

Friends

Highland Paths

by Ken McKenna



"Greater love hath no man than this, that a man lay down his life for his friends." St. John 15:13. John, "the beloved Apostle," may have been a Celt whose origins were in Galatia in Asia Minor. He certainly showed examples of Celtic mysticism in his gospel, as opposed to Matthew, Mark and Luke, who were practical, down-to-earth men. When John reported those magnificent words of his master, however, they were straight and to the point. He did not go on to describe "friends" as only those who agreed with us, or were of the same beliefs, or who always pleased us. True friendship transcends all differences and disagreements. It is something sacred. It was very wise of those who got together to save St. Raphael's Ruins to call themselves "Friends of the Ruins of St. Raphael's."

When Alexander MacDonell, the future "Big Bishop" of St. Raphael's, was preparing to leave his home in Lochaber 200 years ago to study for the priesthood, his Presbyterian neighbors presented him with a new suit of clothes. They may have been completely opposed to his religious beliefs, but as good neighbors they wanted him to be well dressed. They were his friends.

Duncan A. Macdonell recently sent me the "Friends of the Ruins" folder, prepared by David G. Anderson. Here is an excerpt from it: "From the edge of old Quebec, crossing the Military Road and Sandfield's Corners (the 'Brown House') and through Indian Lands on the western boundary of Glengarry, the King's Road runs past one of the most imposing historic structures in Eastern Canada. Begun on the eve of Waterloo, the majestic walls of the church of St. Raphael's overlook the green fields below. These silent walls proclaim the dignity of our ancestors. The harmony of this place is that of a Highland people: gentle in peace, fearsome in battle.

"But why here? And what manner of men were these men of St. Raphael's? They were the descendants of Bonnie Prince Charlie's men defeated with the clans of Culloden. They were King George's loyal Scots from the Mohawk Valley of New York. They were the disbanded Glengarry Fencibles of the Irish Rebellion of 1798. They were the men of Glengarry who rallied to the fiery cross in the War of 1812. Battles have been won and enemies vanquished, but these monumental ruins are now threatened by nature herself; the summer rains and the winter frost together conspire to diminish these proud walls. The echoing space where summer concerts once filled the air, is now become the theatre of birds. But we can save these walls, the heritage of our people. We are the Friends of St. Raphael's Ruins. We live close by. Close enough to know those who can help; close enough to ensure that donations are *WELL* spent; close enough to ensure the stability of these walls for future generations.

"And at what cost? St. Raphael's was not built in a day and it will not fall in a day. It was built with patience and courage, stone by stone; it will be rescued with patience and courage, stone by stone. It will be rescued by the steady efforts of Glengarrians near and far; by the support and confidence of those who love their heritage and the fragile beauty that is St. Raphael's today.

"British heritage conservationist John Ashurst on a recent visit to St. Raphael's pronounced the facing masonry as 'of the finest workmanship' and the edifice itself as 'the best monument of its type in Canada.' In 1970, a fire, natural in origin, consumed the church leaving only bare stone walls which were later stabilized by the Ontario Heritage Foundation. Open-air concerts were regularly held until 1992 when a single fallen stone forced the temporary closing of the site."

The Highland Society was founded in the shadow of St. Raphael's in 1818 by the leading members of the community, 14 of whom were wintering partners in the Northwest Company. Many, including "Finnan the Buffalo" McDonell, are buried in the churchyard there. The address of the "Friends of the Ruins" is Box 190, Williamstown, ON. K0C 2J0.

Letters to the editor

Reeve clarifies stand against Warden's room

To the editor:

I am writing to you regarding an article which appeared in the March 29, 1995 issue of the *Glengarry News* entitled, "Cornwall Township reeve wants no nipping at counties." There are some inaccuracies in this article which I suspect were made in the haste of getting this story to print.

It was late afternoon on Tuesday, March 28, 1995 that Ms. Brenda-Jane Kerr phoned me for details on a letter which I had written to Mr. R. J. Lapointe, Co-Ordinator/Clerk-Treasurer, United Counties of Stormont, Dundas and Glengarry on Jan. 2, 1995 and which she received from an unnamed source. I have enclosed a copy of this letter, should you require further details.

The letter which I wrote on Jan. 2, 1995, was my first public protest of the Warden's Room in the county building at 20 Pitt Street, Cornwall, Ontario. During the past six years, I have been a silent protester while I served as deputy-reeve for the township of Cornwall on counties' council. With my January letter, I decided to make my protest public and seek support against the room.

It was during the January meeting of counties' council that councillors were asked to indicate their desire to have monies deducted from their remuneration to cover extraordinary expenses, such as is required to stock the bar in the Warden's Room.

On this occasion, I indicated my desire to withhold any deductions from my remuneration which would serve to support the room. I was delighted to have the support of John Hope, Deputy-Reeve for the Town of Alexandria. Apparently, county councillors continue to see the need for such a room.

This, by the way, was my one and only attempt to close the room. The letter which I wrote to Mr. Lapointe on Jan. 2, 1995, did not arrive in time to be debated by the executive and counties' council at the January session, however it was presented at the March session, a session which fell during the March school break and at a time in which I had planned a holiday with my family.

What is interesting to note is the fact that my letter was not part of the pre-circulated agenda package for the March 13, 1995 session of council, however it was circulated in the council chamber during the March session.

The only written reference from any county council members regarding my letter is contained in the "Report of the Executive Committee," dated March 13, 1995, where it states, "Correspondence received from Jim Brownell, Reeve of the Township of Cornwall, with respect to Councillor related issues was accepted without any further action being taken thereon."

Ms. Kerr states in her report, "He said very few people get a key to the warden's room..." This is true and I have seen keys presented to six wardens during my six year tenure as deputy-reeve for the township of Cornwall. I indicated to your reporter that the warden is traditionally handed the key to this room during the installation ceremony at the inaugural meeting. He, in my opinion, is the "keeper of the key," thus "The Warden's Room."

My letter to counties' council of January 2, 1995, also raised some concerns I had regarding the warden's banquet, the warden's luncheon and the staff appreciation evening. Granted, I believe that employees should be recognized for exemplary work and the staff appreciation evening does just that. This special evening should make the traditional warden's luncheon unnecessary. Why not have the warden recognized at this year end event? I feel that the $13,000 honorarium given to the warden to assist with the defraying of his expenses as head of council, including the hosting of the traditional annual banquet, should be pared. Re-allocate some of this money to the purchase of books for our county library system!

Ms. Kerr also had some inaccuracies in her report regarding the discussions which ensued at counties' council. She reported, "He added his letter was not discussed at the February meeting because he was away, but was circulated to councillors." I never related to Ms. Kerr any information concerning a February meeting. In fact, there was no session of council in February. My being away for the March session had no bearing on any discussions regarding my letter. My only report to the *Glengarry News* was the fact that the letter was circulated to councillors and that I was not at the March session to make a presentation regarding it. As reported, the issue was not part of the March 29, 1995 day session.

I thank the *Glengarry News* for this opportunity to clear up some facts from your news report of March 29, 1995. Should you wish to print my letter written to Mr. Lapointe on Jan. 2, 1995, for consideration by the Executive and Councillors for the United Counties of Stormont, Dundas and Glengarry, feel free to do so.

Sincerely,

Jim Brownell,
Reeve, Township of Cornwall.

McGill employee intrigued by chamber member's comments

To the editor:

As a relatively recent (9-1/2 years) resident of Glengarry county, and one of your many readers, I agree with those who find that your newspaper generally contributes a good deal to the local quality of life. However, as a McGill employee (23-1/2) years, I was intrigued by your article in the February 22, 1995 edition, entitled "Chamber member seeking McGill campus for Alexandria," in which Chamber member Sheila Olson is quoted as saying that 'the Quebec government is refusing to accept students at McGill University in Montreal from outside of the province due to a new educational policy of the PQ.' Olson is also described as a former resident of Montreal, which probably describes a good many residents of Glengarry county by now.

I am a little concerned that Sheila's generalization might discourage potential student applicants from this area. As far as I know, the PQ government's policy toward McGill, and probably all Quebec Universities, has been mainly a policy of benign neglect, and/or underfunding. However, I believe that they have suggested that the McGill Faculty of Medicine impose restrictions on admitting students from outside Quebec. This may be the basis for Sheila's generalization. The Faculty of Medicine has protested appropriately.

The authorities tell me that other McGill faculties, in general, have escaped the PQ's scrutiny, and encourage all qualified potential students – including those from Ontario – to apply. The diploma granting Farm Management and Technology program and the B.Sc.(Agr.) degree granting Faculty of Agriculture and Environmental Sciences, at the Macdonald campus in Ste. Anne de Bellevue, both have a long tradition of accepting qualified students from Ontario.

Sincerely yours,

(Dr.) J. F. Peterson,
R.R. 2, Dalkeith.

Drinking of the cup of excess

Continued from page 4

ship drooling over cars I can't afford.

And I will rent *NHL 95* and play for hours upon hours in front of the television screen until I am so bleary-eyed that I can't see straight.

So,I peddled my heart out, cursing a frigid tailwind I failed to recognize on the first leg of my ride, which turned my fingers into digital popsicles on my way back to Alexandria.

I did drool over cars, but, looking at the prices, I ended up feeling like the cat who could only look longingly at the canary, and that is all.

And I did play video games until my eyes turned bleary, in fact I played them all night, finally stumbling into bed at 12:30 Monday morning, knowing I would end up paying for my frivolity.

And as I dragged myself into work just hours later that morning, I thought to myself how great it is to be an occasionally-orphaned husband.

But thank God, it doesn't happen all that often. Being hedonistic is great, but there's nothing that impedes (my mind at work the next day) like excess.

NEW AT THE BURGER HOUSE
FREE COFFEE
Bring in this coupon for 1 FREE Cup of Coffee
LUNCH SPECIAL – Monday to Friday
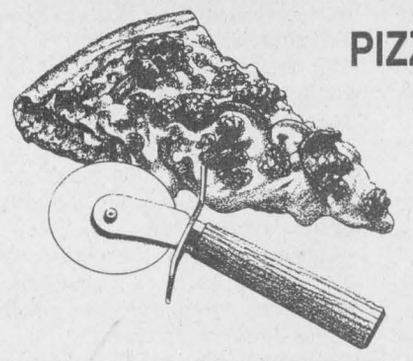
PIZZA-BY-THE-SLICE 2.25
SOUP and SANDWICH 2.95
Serving 11:00 a.m. to 2:00 p.m.
BURGER HOUSE
Mon. to Thurs., 6 a.m. to 9 p.m., Fri. 6 a.m. to 11 p.m.
Saturday, 7 a.m. to 11 p.m. Sunday, 8 a.m. to 9 p.m.
582 Main St. South Alexandria 525-4455
15-1

ALEXANDRIA FOOD TOWN
Proud To Be Your Neighbour
Denis and Pierrette Lefebvre, props.
64 Lochiel St. 525-5414
Hours: Mon.-Wed. 8:30 to 6:00
Thurs. and Fri. 8:30 to 9 p.m.; Sat. 8:30-5:30
FREE Delivery in town limits on orders of $20 or more
SPECIAL FEATURES
See Our Flyer For Even More Savings

PRODUCE
Product of USA Sunkist NAVEL ORANGES Size 113 1.99 dozen
Product of Canada, 400 g COLESLAW with dressing 1.49
From the Tropics BANANAS 39¢ lb
From the Tropics CANTALOUPES Size 23 99¢
Product of USA, 1 Quart STRAWBERRIES 1.49
MEAT
Maple Leaf Smoked PORK COTTAGE ROLL 3.89 lb
Cut from Canada Grade A/AA/AAA Beef RIB STEAK 3.99 lb
Devon WIENERS 450 g 1.49
Canada Grade "A" Fresh YOUNG TURKEYS Under 6 kg 1.49 lb
Prince Toupie Style HAM 2.29 lb
We also have a full line of groceries with weekly specials
Offer expires Saturday, April 15

Do The Bunny Hop to FASHION CORNER'S EASTER SALE!

CONTINUES
20% OFF
All lingerie and summer sleepwear, including children's!
Also carrying:
– Ladies casual wear
– Business fashion
– Undergarments by Wonder Bra
Fashion Corner
43 Main St. Alexandria
525-3942

TOYOTA
RED TAG DAYS ARE HERE!
4.9% NO LIMIT FINANCING on TERCEL COROLLA CAMRY PICK-UPS 4RUNNER

or FREE AIR on COROLLAS
Rodger Grant TOYOTA
353 PITT ST. 15-1c CORNWALL

BONNIE GLEN 25th ANNIVERSARY 1970 1995 LAFRANCE, MARCEL
525-3078 525-2646
EASTER BRUNCH BUFFET
Sunday, April 16
See our classified ad for more info.
15-1c


This Easter Special is a definite SHOE-IN!
20% OFF ALL FOOTWARE IN STORE
Sale Ends April 18/95
•Florsheim
•Hush Puppies
•Boulet
•Double H Brown (Prospectors)
BARBARA'S MEN'S WEAR
CLOSED GOOD FRIDAY
OPEN SAT. 9-5
OPEN EASTER MONDAY 9-5
29 Main St. S Alexandria 15-1c 525-1554

WANTED
$1,000.00
Many small rural communities in Ontario are having problems recruiting physicians. Alexandria is no exception and has been attempting to recruit one or more family practice physicians for almost a year without success. Subsequently, the Glengarry Memorial Hospital is offering a $1,000 reward to the person who refers a physician to our community. Some basic qualifications are: the licensed physician must operate a full time family practice in Alexandria, receive full active privileges at the Glengarry Memorial Hospital and live in Alexandria or nearby. Relocation and incentive grants are available from both the Ministry of Health and the Glengarry Memorial Hospital. Also, Alexandria is designated as an underserviced area and licensed physicians from outside Ontario can receive exemption to attain an OHIP billing number.
If you know of a possible candidate, please contact: Mr. Kurt Pristanski or Dr. T. Jaggassar at the Glengarry Memorial Hospital, (613) 525-2222. A reward of $1,000 will be paid when the first referred physician commences practice in Alexandria.
REWARD
15-1c

SLPC rejects proposals for area parks

By Greg Kielec
News editor

Glengarry's Charlottenburgh and Raisin River parks will not be open again this summer.

The St. Lawrence Parks Commission has turned down private proposals submitted to operate the two parks for the summer of 1995.

Five individuals submitted proposals for operations of the parks after advertisements were placed in Eastern Ontario weekly papers and dailies in Ottawa, Toronto and Montreal.

In total, 100 information packages including specific terms of reference were sent out to potential proponents.

"It is unfortunate that in spite of the concerted efforts of MPPs, ministry officials, municipal representatives and commissioners, there was so little interest in the proposal process that all proponents failed to meet the specified criteria," said Commission Chairman Gary Clarke.

"As it stands now, these parks will remain closed for 1995. The commission will continue discussions on the future of these two parks in Eastern Ontario tourism as part of current business planning."

The announcement was bad news for Charlottenburgh Reeve Leslie O'Shaughnessy.

"It would have been a boost. It would have brought people into the area," he said.

The reeve said the lack of a deal not only ensures the parks will remain closed this year, but likely for next year as well.

And he criticized the parks commission for lack of consultation with Charlottenburgh during the proposal review process.

"Information has not be forthcoming (from the parks commission)," he said.

The township wrote a letter and followed up with a phone call to the parks commission asking to be involved in the process, but was ignored, he said.

"We never heard a thing. They sent nothing to us. Never asked us any questions" O'Shaughnessy said in a phone interview yesterday. "(We were) totally ignored."

He said the township could have helped facilitate a deal with prospective lessees, possibly taking over the park itself and leasing it to a private group.

He said the parks will soon be at the point of no return, the point at which they become too expensive to rehabilitate after years of neglect.

In fact, Charlottenburgh park, which was in poor shape when it was originally closed by the parks commission, may be at that point now.

The costs to bring Charlottenburgh park back to its original state may be "astronomical", he said.

The park proposals, received by the commission after the official proposal opening on Feb. 27, were rejected by a committee of commission managers and members of the board of commissioners.

The selection committee concluded that the proposals received were all unsatisfactory and that they should not be considered further by the commission for leasing, according to a SLPC release.

Charlottenburgh and Raisin River Parks were closed due to provincial budget constraints and as part of the commission's park revitalization and rationalization plan.

Charlottenburgh Park, located east of Cornwall, on the banks of St. Lawrence River, closed in 1990 and Raisin River Park, west of Lancaster, closed in 1993.

Join Marlin travel
for a *Special*
TRAVEL PRESENTATION
Monday, April 17th
10 a.m. to 12 Noon: ATLANTIC CANADA
2 p.m. to 4 p.m.: GREECE and ISRAEL
7 p.m. to 9 p.m.: "CHOOSE TO CRUISE"
Limited Seating Available
Please Call 933-8720 Now to Reserve
A Donation of Non Perishable Food for the Agape Centre is Requested at the Door
Marlin Travel CRUISE CENTRE
Marlin
BROOKDALE MALL
933-8720

Ethanol co-operative boosted by $3 million

Seaway Valley Farmers Energy Co-operative has received $3 million in jobsOntario Community Action funding to assist with the construction of an ethanol manufacturing facility in Cornwall.

The announcement was made by Ontario's ministers of agriculture, food and rural affairs, and economic development and trade at a ceremony in Cornwall April 5,

"We are extremely pleased with the decision to financially support the development of our ethanol production facility through jobsOntario Community Action funding," said Bud Atkins, president of the 800-member Seaway Valley Farmers Energy Co-operative.

"The result of the funding support will be increased economic activity and over 30 new full-time jobs for eastern Ontario, in addition to work during construction."

The $46 million Seaway Valley plant, proposed for the Cornwall Industrial Park, will produce 50-million litres of ethanol, 38,500 tonnes of distillers dried grains -- a high protein livestock feed -- and 34,500 tonnes of carbon dioxide for sale to gas distributors, annually.

The plant could utilize up to a third or five million bushels of eastern Ontario's corn crop, creating a new domestic market for local farmers.

The announcement included the signing of an Ethanol Manufacturers Agreement which provides a long-term commitment to an exemption from Ontario's gas tax on the ethanol portion of blended fuels.

Fuel ethanol is a renewable fuel which reduces carbon dioxide, carbon monoxide and other dangerous compounds found in vehicle emissions.

Ethanol is an oxygenate which results in a cleaner and more complete burn of gasoline in a blend.

Seaway Valley Farmers Energy Co-operative Inc. was formed in 1992 with the objective of developing a new market for Ontario grain farmers, creating sustainable industry and improving the economic well-being of eastern Ontario rural and urban communities.

Public board looking at 1.2 per cent increase

By Greg Kielec
News editor

The Stormont, Dundas and Glengarry public school board is considering a 1.2 per cent tax increase for 1995.

The proposed budget, as it stands, would see a decrease in spending, but a total increase in the amount of money it requisitions from area municipalities of $387,000, creating an average mill rate increase of 1.2 per cent.

How much SD&G municipalities pay will vary, depending on Ministry of Education allocation factors, meaning Cornwall could face a decrease of .96 per cent while Mountain Township, near Winchester, could face a 6.7 per cent hike.

Under the proposed budget, Alexandria would benefit the most of Glengarry municipalities. It will pay the board $42,000 less than it paid last year, a .86 per cent drop in its requisition.

Kenyon Township would face the largest hike of Glengarry municipalities under the proposed budget, an increase of about $47,000 or 3.85 per cent.

The calculation of mill rates is based on the fluctuations in the real estate market, according to a budget overview for the board's finance and facilities committee.

Because of a decrease of the market value of real estate in urban areas, there has been a province-wide shift in local school taxes from municipal to rural areas as part of an "equalling" out process.

That shift means rural areas are having to pay more of the tax load, to make up for the decrease in urban property values.

The final financial picture for 1994 for the board will not be available until the auditors complete their work, but it appears the board will see a surplus of $293,000, according to the preliminary budget.

But $180,000 of that total will have to be allocated to a new special reserve for Workers' Compensation, according to the budget report.

The board's next budget meeting is slated for April 18. The board's budget meetings, held at the board office on Second Street West in Cornwall, west of Domtar, are open to the public.



J.O.=40
Happy Birthday - April 14th
From All The 'B's & 'O's!

CHEV-OLDS-GEO TITLEY ALEXANDRIA, ONT.
Hwy 34 South, Alexandria
525-1480
Ask Us About SMARTLEASE by GMAC

The Hub of Glengarry
Restaurant & Pub
JOIN US IN THE PUB ON EASTER SUNDAY FOR OUR
EASTER BRUNCH!
INCLUDES: Full range of breakfast items, Shepherd's pie, seafood crepes, coq au vin, pork schnitzel, honey garlic wings, lasagna, B.B.Q. meatballs, meatloaf, scallop potatoes, rice, vegetables. Also includes homemade dessert, coffee and tea.
from 11 a.m. - 3 p.m.
15.95 Taxes extra
The Hub of Glengarry would like to challenge you to try our all NEW **Table d'Hôte** created by our new Chef "**André Durand**"!
Our Table d'Hôte is available every evening from 5-10 p.m. in the Dining Room. This week's Table d'Hôte includes:
Basil and Tomato Soup
Choice of Entree:
Roasted Chicken Breast with Shrimp Sauce 19.95
Pork Filet with Maple Syrup and Ginger Sauce 19.95
Fresh Salmon and Scallops in an Avocado and Butter Sauce 25.95
Your choice of coffee or tea
Reservations recommended: 525-4131
Your hosts: Chris, Ernie and Terry Sauer
Mill Square and Main, Alexandria

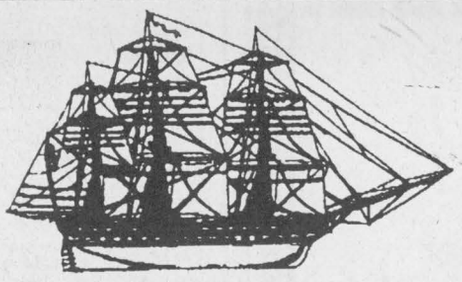
The Landings Restaurant
Creg Quay
Easter Brunch for the Whole Family
Egg Hunt for children and young at heart
Hop on down and have some fun!!!
Friday Evenings – Dinner for Two – $14.95
Saturday Evenings - Roast Beef Buffet
Sunday Brunch – 11 a.m. to 2 p.m.
15-1c
613-347-2416
Waterfront • Just East of Lancaster

POULIN
CUSTOM CABINETS
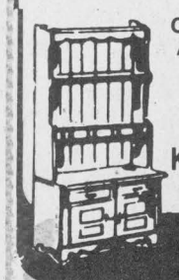
Custom Built Furniture At Affordable Prices
Wall Units
Bedroom Sets
Kitchen Cabinets
RR #2, Green Valley
525-2645

TROY-BILT Bolens
TROY-BILT 7 year WARRANTY Our Commitment to Quality

Self-Propelled MULCHING MOWER

12.5 to 20 h.p.
TROY-BILT® DURA TRAC
Bolens
3 YEAR LIMITED NO FEAR WARRANTY
16 h.p. HYDROSTATIC ARTICULATOR
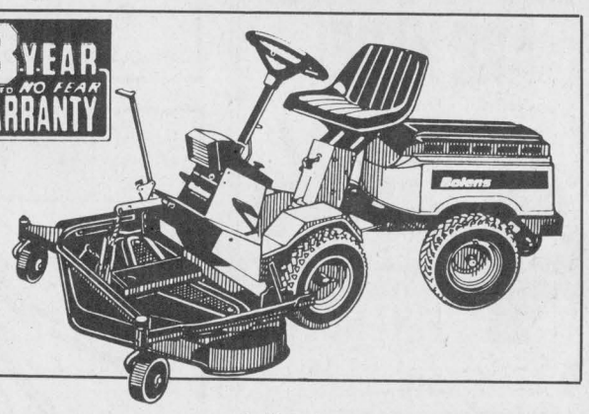

TROY-BILT CHIPPER/VAC
Discover the outdoor power you need for "*environmentally safe*" lawn care, gardening and property clean-up.
Choose from a wide selection of tractors, mulching mowers, tillers, chipper/shredders and more — with some of the best warranties in industry.
Satisfaction guaranteed for authorized sales, service and parts at:
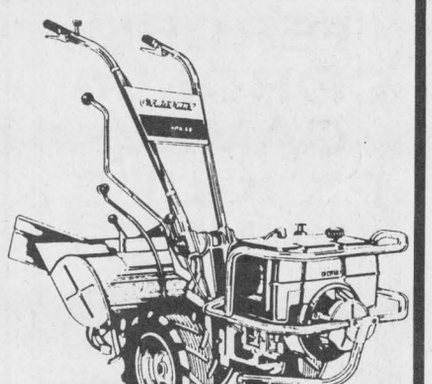
TROY-BILT
3 to 8 h.p. TILLERS
D.R. SMALL ENGINE CENTRE LTD.
Donald Roy, Prop.
(Authorized dealer in Briggs & Stratton, Kohler & Tecumseh Engines)
NORTH LANCASTER, ONT. (613) 347-3553 FAX 347-1458

QUELLES SONT LES COMPOSANTES D'UN EXCELLENT PROGRAMME ÉDUCATIF ?
!! PEPPA !!
Un curriculum enrichi!
Nous croyons à un programme d'étude qui informe, qui inspire et qui apporte des résultats.
• L'apprentissage enrichi est synonyme des résultats positifs.
• Un curriculum enrichi crée une communauté d'apprenants et d'apprenantes
• Notre but est de maîtriser le curriculum au lieu de le survoler.
Vos enfants seront-ils du niveau 3e à la 8e année en septembre 1995 et veulent-ils s'intégrer à un programme motivant?
Choisissez P.E.P.P.A.
(Programme d'enrichissement pour une perspective d'avenir)
à l'école La Nativité, 146 rue Chevrier, Cornwall
Ne ratez pas l'occasion de nous visiter lors de nos PORTES OUVERTES LE JEUDI 27 AVRIL, À 19 H 00
Pour en connaître davantage sur les critères d'admission, composez le 932-6858 et réservez votre place.
15-1c

Prosecution attempts to link car to accident with photos

By Brenda-Jane Kerr
News **reporter**

The prosecution opened the trial Monday of a youth accused in the car-crash death of four Alexandria teens with evidence linking the youth's car to the accident scene.

The prosecution presented a series of the photos showing a brown four-door early model Oldsmobile Delta 88, alleged to have been driven by the accused, with damage to the left front, side and rear.

The photos were among a collage of 65 accident scene and vehicle pictures attempting to link the accused's car to the March 11, 1994 accident that killed Andre Deguire, Andre Brunet, Marc Boisvenue and Jeffery Gebbie.

The teen, who cannot be identified under the Young Offenders Act, is facing a charge of manslaughter in connection with the crash.

The four teens died in a fiery crash when their car, a red Berretta driven by Deguire, crossed the yellow line into the path of an oncoming tractor-trailer.

The accused teen is alleged to have been driving an Oldsmobile which police believe rear-ended the Berretta sending it into the path of the transport truck.

First in the series of photos, taken by the OPP Indentification Unit, was of the accident scene depicting skid marks.

In cross examination by Defence Lawyer Pat Rudden, Constable Larry Ruston, a technician with Identification Unit for the OPP based in Ottawa said none of the skid marks could be directly attributed to any specific vehicle.

In photos of the accused's car Ruston pointed out "smears" of red paint, but that there were "not sufficient amounts of red chip for analysis" to determine a match to Deguire's red Berretta.

Other photographs featured the broken left parking light assembly from the front of the Oldsmobile and pieces of debris collected at the accident scene

Some photos also showed the four debris pieces fitted into the broken light assembly like a jigsaw puzzle.

Ruston also presented photos of bumpers with tape measures to show the heights of the bumper from the ground.

Ruston said the photos were taken "to assist the investigating officers in their comparisons" of impact marks.

Car chase involving teenagers followed fight at Quebec bar

(Continued from page 1)

excessively.

The first fight happened at a bar called the Volks in Dorion, Que. and about two hours later the second fight happened at the Wendy's restaurant on Hwy. 401 near Curry Hill.

None of those who testified knew what the fight was about.

They said before Deguire left the parking lot of the Wendy's at about 4 a.m., he nudged the right rear passenger side of the accused's car with his own in a macho display.

Then Laplante "put his fist through the passenger window of the Berretta," said Steven MacMillan, 19, of Avonmore.

MacMillan added Laplante and Pilon ran after the Berretta which sped out of the parking lot. Then they got in the accused's car and followed the Berretta, heading west on Hwy 401.

The night's hostility began two hours earlier at the bar in Dorion, when those who testified said Pilon was "egging on" Deguire, trying to encourage him to fight.

The fight began in the bar which was busy with young people, many underage, who were on March break and had been drinking excessively.

In the pool table area of the bar, a stand-off between Pilon and Deguire had broken out; they were arguing but no punches were thrown.

The bouncers asked Deguire to leave the establishment and once outside he and Pilon resumed their argument.

In the testimony, Deguire did not want to fight and tried to turn away just as Pilon "sucker punched" him.

One of Deguire's friends, Alain Decouste, stepped in and punched Pilon back and the fight ended.

Early testimony revealed a similar incident between Pilon and Deguire at the Maxville Highland Games, when Pilon again tried to engage Deguire in a fight, but Deguire refused.

Teen pleads not guilty as trial gets underway in Alexandria

(Continued from page 1)

Some of the victims' parents entered the courtroom in tears.

The charges were laid against the teen following a collision between a car the four teens were in and a tractor-trailer at the town limits on Hwy. 34 last March.

Police said a car following the four teens bumped the rear and sent the teens into the path of an oncoming tractor-trailer south of Alexandria.

Simard told the News on Tuesday that the second-degree murder charge has not been dropped, but that it has been set aside.

He said there may not be sufficient evidence to prove the accused intended to kill, required to prosecute for second-degree murder, but added the charge is still before the court.

Simard said the charge will likely be withdrawn by the prosecution later in the trial.

The charge of criminal negligence still stands, said Simard who added it gives the judge a charge to convict on if the manslaughter case is not proven.

If convicted of manslaughter, the youth can be sentenced to a maximum of five years under the YOA, with three years to be served in closed custody and two years in open custody.

The trial, being heard by Judge Peter Wright, is expected to run until Thursday, when it will be adjourned to continue for another six days. The dates have not yet been scheduled.

Simard said by the end of Thursday the prosecution will have presented "only the narrative. It is not going to be the crux of the case."

To date the prosecution has called seven teenaged witnesses and presented more than 65 accident scene and crushed vehicle photos.

Still to be presented by the prosecution are nine more civilian witnesses, police testimony and a statement by the accused as part of that narrative, said Simard.

After Thursday the prosecution will call its expert witnesses which includes four accident investigators and two accident reconstructionists who have recreated the accident on video tape.

"By Thursday we will be in the crux of the prosecution's case," said Simard.

Defence lawyer Pat Rudden and co-counsel Sheila Sparks will call up to six witnesses including experts on alcohol consumption and vehicle brakes.

ALEXANDRIA OPTICAL
"A Complete Optical Service"
Eyeglasses and Contact Lenses
For eye-examinations,
please call for an appointment
Lochiel St. W., Alexandria 525-4340
50-tf



DENTUROLOGIST CLINIC
CHRIS MARKOU
Licenced Denturologist
Fabrications of DENTURES, PARTIALS and IMPLANTS
Repairs on Same Day 11-tf
Res: (613) 938-7721
Bus: (514) 269-2295

Salon Denyse
Family Hair Care and Suntanning
SUNTANNING: Also at night by appointment only!
Mon.-Fri.: 7:30-5 p.m.; Sat.: 7:30-2 p.m.
Denyse Theoret and Lise Felx
64 Anik St., Alexandria 525-1037

CAR WASH
COMPOUND AND WAX
INTERIOR
and
EXTERIOR
CLEANING
SHAMPOOING
ENGINE SHAMPOO
Now's the time to get your
BOATS and
MOTOR HOMES
Ready for Summer!
Hours:
Monday-Wednesday: 8 am-5 pm
Thursday - Friday: 8 am-8 pm
Saturday: 8 am-6 pm
Trucks Welcome!
CCR Hand Car Wash
Complete Car Care Service
170 Main St. North
Alexandria, Ont.
K0C 1A0
525-5911

At FARM FRESH:



We recognize the importance of Easter. For this very special occasion, we will draw I (one) of our lovely fruit baskets valued at $50.00.
Come on down to FARM FRESH and participate! We wish everyone a Happy Easter!
Ont vous souhaite une Joyeuse Pâques!
OUR FAMILY ORIENTED ATMOSPHERE IS AIMED TO PLEASE!

GREEN ONIONS
OIGNONS VERTS
Product of U.S.
29¢ bunch

BROCCOLI
BROCOLI
Product of U.S.
99¢ bunch

Seedless/Sans pépins
GREEN GRAPES
RAISINS VERTS
Product of Chile
99¢ lb.

CARROTS
CAROTTES
Product of Canada, 2 lbs.
99¢

CANTALOUPES
CANTELOUPES
Product of U.S.
89¢ each

OPEN GOOD FRIDAY 9-6
CLOSED EASTER SUNDAY
FARM FRESH
100% SATISFACTION GUARANTEED
Direct Payment System Interac
We reserve the right to limit quantities
OPEN: Mon.-Thurs.: 9-6; Fri.: 9-9; Sat.: 9-5; Sunday 11-5
152 Main St., Alexandria 525-5579 15-1c

EASTER SPECIAL

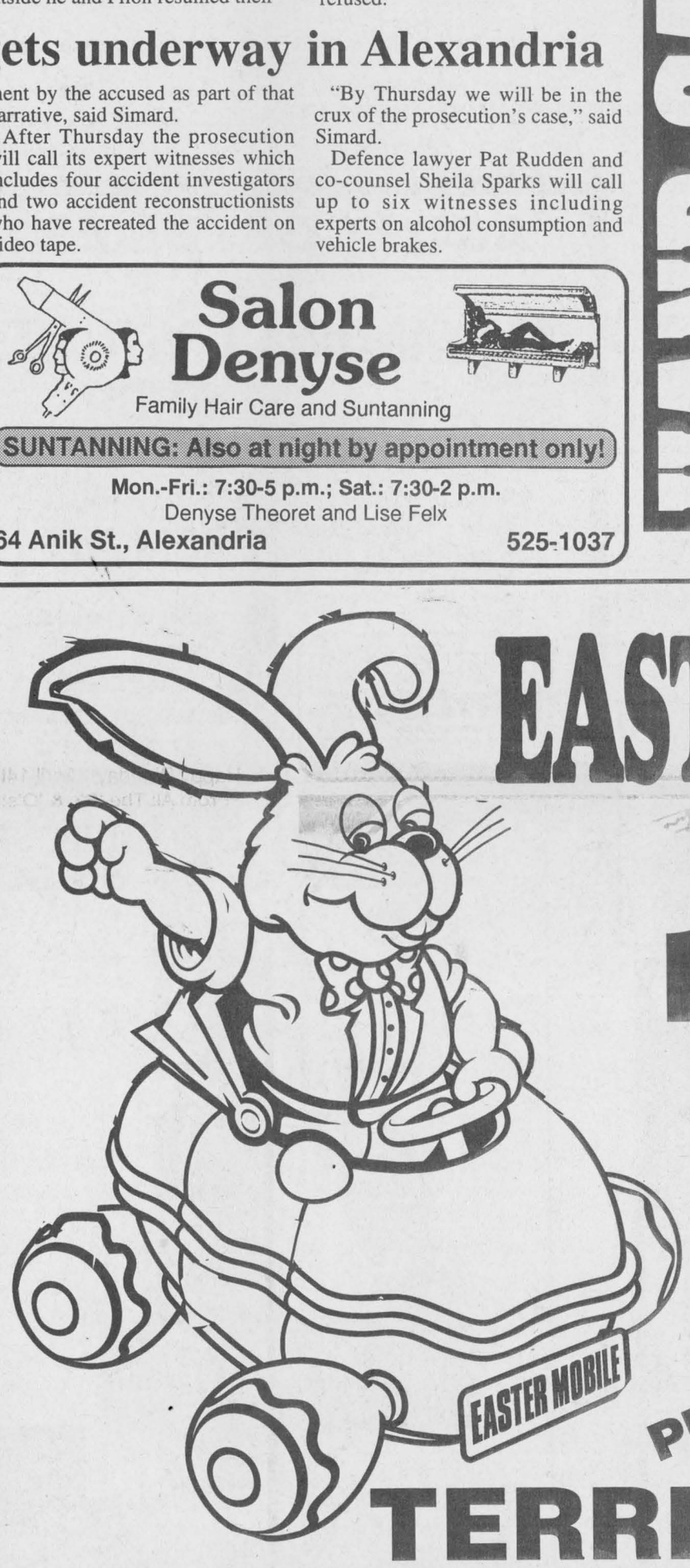

1.9%
INTEREST
For 90 Days
Great low rates on balance
PLUS
TERRIFIC DEALS
On Nearly 200 New, Demo and Used Vehicles on Our Lot



Here's an example of our savings
LUMINA APV VAN
With a downpayment of only $2,000 plus applicable taxes and freight...
DRIVE AWAY FOR ONLY $299
Air conditioning, AM/FM stereo with cassette, automatic, air bag and much more.

ASK US ABOUT SMARTLEASE by GMAC
CHEV-OLDS-GEO
TITLEY
ALEXANDRIA, ONT.
If You Haven't Shopped Us, You May Pay Too Much
Highway 34 South Alexandria 525-1480

Home and leisure show to feature auction, planes

Business Beat

By Joe Banks, 525-2020

The Alexandria Spring Into Summer Home and Leisure Show, scheduled for May 5,6 and 7 at the Glengarry Sports Palace, is shaping up to be the busiest and best received yet, according to an update from the show committee which met last week.

Sponsored by the Alexandria and District Chamber of Commerce, 50 of the show's 60 booths were booked at last count last Wednesday.

There will be a dazzling array of computer displays and demonstrations, many service and retail booths and all of the latest models from the area's automobile dealerships.

Two new attractions at the show this year will include a giant donor auction with proceeds going towards the cost of an oxygen saturation unit at Glengarry Memorial Hospital. And, the Glengarry Vultures RC remote control airplane club will have flying demonstrations behind the arena on Saturday and Sunday.

Traditional favorites will be there too, with a fashion show on Friday night, the CJOH Homegrown Cafe road show and of course face-painting and other attractions for the kids.

Any businesses still hoping to book a booth better hurry. They can do so by calling Dean Picher at 525-3463.

BIA sets sights on July 1

If the flurry of activity at the town's Business Improvement Association is any indication, this summer and in particular the final week of June will be a celebratory one in Alexandria.

Not only will Giant Tiger be running its "Giant Tiger Train" around the town from June 22 to 30 during Canada Week, conveying people in the comfort of an open-air bus, but tentative plans call for children's activities, craft and artisan displays and perhaps a strawberry festival and baking contest too.

Discussions of all of these activities took place at the BIA's monthly meeting on March 21 at the Glengarry Sports Palace.

The group is still entertaining Cheryl Neill's proposed live summer theatre at Island Park, and agreed to commit in principle $3,000 of the $5,000 allocated by the former BIA for park improvements, to go towards the $28,000 cost of bringing the theatre here.

It's not known yet where the balance of the funds will come from, though discussions are ongoing.

In other BIA business, the BIA is exploring the possibility of having murals painted on various buildings in and around the downtown area. The idea is that high school students could be asked to submit heritage drawings and anyone whose artwork is chosen could receive a prize package from various businesses.

The group passed a motion to move forward with the proposal.

Sounds like a lot of very positive and outstanding ideas. Let's get behind them.

Craft fair this weekend

If you're looking for something to do this weekend, you may want to drop by the Angus Grey Hall at the Maxville Fairgrounds and check out the Glengarry Country Craft Fair on Saturday and Sunday, 10 a.m. to 5 p.m.

Best of all, there's no admission or parking charges. Visitors can look over quality handcrafted items at great prices.

For further information, call 525-2375.

Connect with us

Beginning April 1, InfoPlus Computers of Alexandria and this newspaper began a special joint service to bring computer-users in the county and The Glengarry News closer together.

The InfoPlus electronic bulletin board has given us space to provide you with a new way to submit letters to the editor.

To access the bulletin board, dial up 525-5921 or 0872 using your modem software and follow the menu instructions.

You can also reach us indirectly through the Internet. Our temporary Internet address, until we are directly linked up, is glengarrynews@ocna.org.

More on our gradual entry onto the information highway in the weeks to come.

Our thanks to Owen Walker, who sent us the first on-line letter to the editor which we hope to print soon.

Turn to the Classifieds for the best in local bargains!

Police department gets laser player

Alexandria's police department will be the proud owners of a new laser disc player thanks to a contribution from the provincial government, Chief Paul Deveau informed Police Services Board members April 4.

The laser disc player, with an estimated cost of $1,399, is presently on order, Deveau said, and will be used in the future as an interactive player for future police training.

Laser discs with related monitors will have to be provided for the player and are expected to be included in the board's budget proposals.



A "girl next door" from Denmark with traditional values, and a love of the outdoors, is looking for a family in the Alexandria area



Birgitta is an **EF Foundation** exchange student from Denmark who has always dreamed of spending a year in Canada and living the life of a typical Canadian teenager. She, and others like her, bring their own spending money and are covered by a full insurance plan. Host families provide a place in their home and a caring family environment.

We need host families desperately! Share *your* Canada and an unforgettable family experience by providing a home for a student. For more information, call:

Valerie 1-800-263-2825

Host an exchange student!

ACCJ COSTUMES
has purchased Krystal's Costume Shop
and will now be known as
ALEXANDRIA COSTUME SHOP



Aline and Claude Hébert
3298 Dorney Rd, 6 km west of Alexandria off Hwy 43
525-1361
Easter Special
Bunny Rabbit
Costume Rentals!
Reserve yours today!

MAKE SOME BUNNY HAPPY THIS EASTER

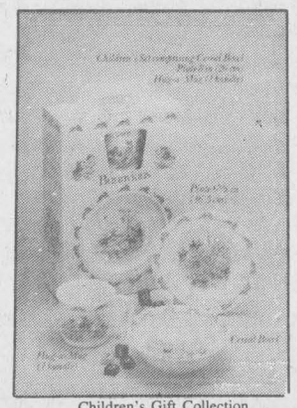
Children's Gift Collection

Royal Doulton Bunnykins
Children's Gift Collection
25% OFF
April 5th to April 13th
DESROSIERS & HOPE
JEWELLERS & GIFT SHOP
49 Main St. S. Alexandria 14-1c 525-2339



MAPLE SYRUP for EASTER!
Be sure to have your supply for 1995
Available at:
Réjean Lavallée
750 - 3ème Rang Ste-Justine de Newton, Québec
514-764-3227 15-1p

WE'VE EXPANDED FOR SPRING
WE ARE BIGGER AND BETTER THAN EVER BEFORE
WALL to WALL SAVINGS
EVERYTHING IN THE STORE ON SALE
15% to 60% SAVINGS
OVER 500 TABLE LAMPS
200 FLOOR LAMPS
300 CEILING FIXTURES
Fans, Wall Sconces, Bathroom Fixtures,
Swags, Dimmers, Pinup Lamps
IF WE DON'T HAVE IT ... YOU WON'T FIND IT!!
CHANDLER'S LIGHTING LTD.
Hwy 138 and Cornwall Centre Road 933-4231

YOUR FORD & MERCURY DEALERS PRESENT OUR BEST OFFER ON OUR BEST-SELLING CARS!
4.9%* FINANCING UP TO 48 MONTHS ON ALL NEW IN-STOCK 1995 AND PRIOR TAURUS AND SABLES

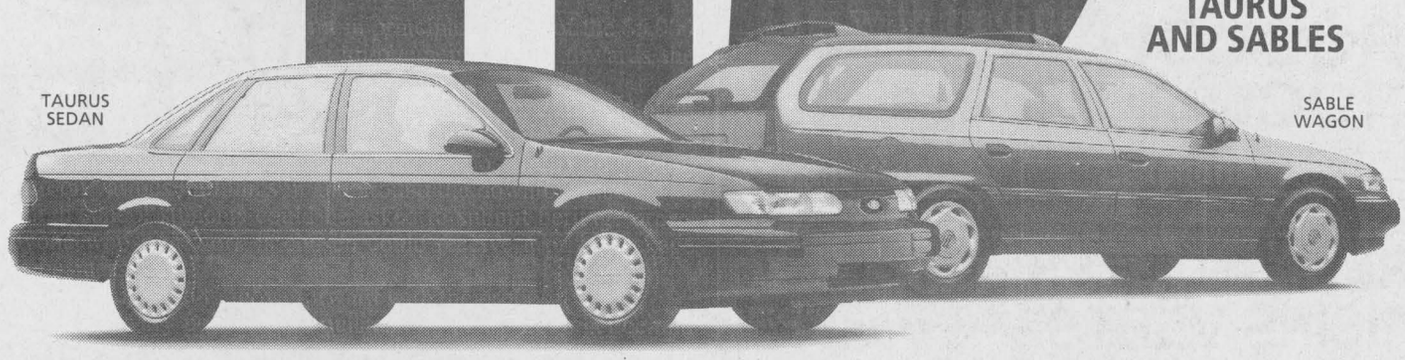

THE VALUE, QUALITY AND SAFETY FEATURES OF TAURUS & SABLE ARE NOW EVEN MORE AFFORDABLE!

4.9% VS. 12.0% BANK FINANCING – 48 MONTHS			
Amount Financed	Cost of Borrowing at 4.9% over 48 months†	Cost of Borrowing at 12.0% over 48 months	YOUR SAVINGS
$20,000	$2,080	$5.296	$3,216

'95 FORD TAURUS
North America's Best-Selling Car!††

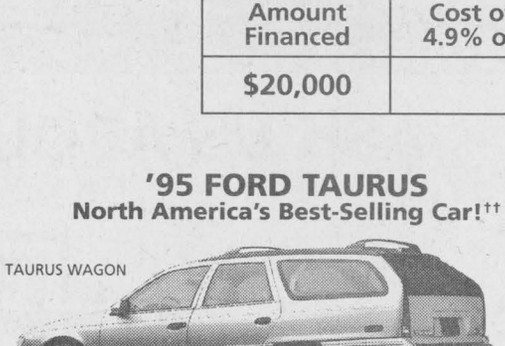

THE CHOICE IS YOURS!
TAURUS SEDAN OR WAGON
SABLE SEDAN OR WAGON

'95 MERCURY SABLE
A Safety and Luxury Leader!

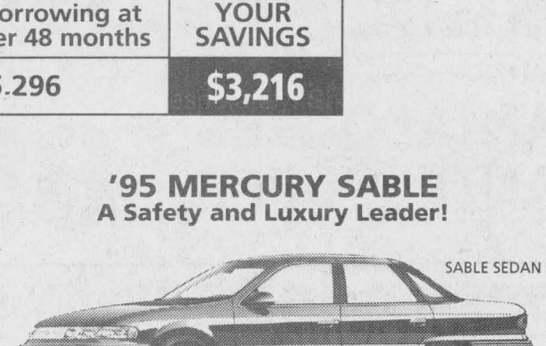

FOR A LIMITED TIME ONLY!
SEE YOUR ONTARIO FORD & MERCURY DEALERS
HOME OF THE BEST-SELLERS!

*Financing offer cannot be combined with any other offers. 4.9% financing offer available on all new 1995 and prior Taurus and Sable models for a maximum 48 months on approved credit. e.g. $20,000 financed at 4.9% per annum equals $460.00 per month for 48 months. Cost of borrowing is $2,080.00. Total amount to be repaid is $22,080. Downpayment may be required. Offer available on new retail purchases from dealer inventory only. Limited quantities available. Limited time offer. †Represents the total of the 48 monthly interest payments. ††Based on 1994 retail registrations. See dealer for details.
Ontario FMDA, P.O. Box 2000, Oakville, Ontario L6J 5E4

Hot dog top dog calls it quits after 19 years

Maxville
by Gordon Winter
527-2888



Serving the village and later a much wider area, Maxville Public School has meant four different buildings in use over more than 100 years. Naturally, there are many traditions.

Beth Williamson has ended one of 19 years as she retires this year as co-ordinator of the hot dog program. Mrs. Williamson was thanked "for volunteering her time so willingly all these years" in the recently named school's newsletter, The Highland Express. Leslie Chisholm is also retiring and appreciation was expressed to her as well. None other than congenial Jeannie Coleman is taking over as the co-ordinator.

The skate-a-thon to raise money for playground equipment and sports shirts realized $1,832 and parent, Jeff Oakes, from Sandringham was credited for arranging all the donations for it.

Principal Kirsten Gee, as well as others, would very much like to have one more child registered for Junior Kindergarten. Presently there are 25 which means one class but if one more is registered, the 26 students will be divided into two classes.

Mrs. Gee is also seeking a Chess Club coach. Robert Nickerson, Greenfield, has obtained a position in the United States after initiating the club two years ago. "It enjoyed great success due to the tremendous effort and commitment on Mr. Nickerson's part. A new coach would be required to be at the school for two noon hours a week.

There was plenty of excitement early in March over floor hockey. The teams' supervisors, Mme. Fontaine and Mrs. Gee remarked that good playing and great behavior went hand-in-hand at the tournament. The boys team members were Dean Brown, Bobby Leroux, Trevor McKay, Jonathon Morrison, Robbie Munroe, George Bonkowsky, Peter Richer, Elijah Johnson, Randy Grabs, Robert McMaster, Jarred Amyot, Chris Benton, and Shane Kelly. Representing the girls' team were Melanie McDonald, Sara St. Louis, Tiffany MacLeod, Laura McKay, Amber Franklin, Adrienne Jack, Jenna Munroe, Nicole Beaudette, Jessica Wallis, Stephanie Morrow, Emily MacLellan and Melodie Papp.

Shawn Bourbonnais received a ten dollar lunch card for submitting the new name for the Highland Express.

* * *

Alice Richer is home from hospital and feeling better. She has asked that all her family and friends be informed that she very much appreciated all the visits, cards and flowers that she received while in hospital.

April 7 has passed and Charlotte (Mrs. Phillip) Michaud is now 93 years old and remains well and active. We extend our congratulations to her and wish her continued happiness.

Eileen and Basil Tait returned last week from a two-week holiday in Hawaii. They toured, soaked up the sun's heat and thoroughly enjoyed themselves.

* * *

Last week, Charles Gordon of the *Ottawa Citizen* had a full page essay on his visit to St. Elmo and the Gordon Presbyterian Church named after his great grandfather, the Rev. Daniel Gordon. In the essay, his grandfather, the Rev. Charles Gordon, more familiarly known as Ralph Connor, was remember and the Rev. Dr. Wallace MacKinnon, St. Elmo's *Glengarry News* correspondent, served as Mr. Gordon's guide.

* * *

If you were watching CTV's A.M. Show last Tuesday you may have seen lawyer Bruce MacDougall interviewed. He is the son of the late Wilfred MacDougall of McDonald's Grove and of the former Margaret MacRae who has Maxville connections as well.

On the same program, Natalie MacMaster, who was such a hit at last summer's Highland Games Friday evening concert, was interviewed and gave viewers a taste of her superb fiddle music.

* * *

Gladys Durocher and her sister-in-law, Rita Seguin, will be attending the wedding in Shannonville of their niece Brenda Durocher, daughter of Mr. and Mrs. Omer Durocher.

* * *

We extend best wishes to Ruby MacGregor as she opens a craft shop in her home south of the village just past Herb Auer's farm machinery business. Mrs. MacGregor, former owner of Tracey's Country Corner, then known as Ruby's Country Store, is well known for her expertise in various crafts and will have a stock to interest her former customers and others.

At the same time, we wish Lynn MacGregor much satisfaction as she moves her Kintra Gift Gallery uptown to the facility formerly occupied by Lobeka's Cafe which recently discontinued business.

* * *

Last Friday, 49 Manor residents, accompanied by nine volunteers and staff members enjoyed a lunch and outing to the André's maple syrup enterprise on Sand Road. The meal was delicious and all enjoyed the experience of visiting this newly opened facility. Some residents remembered Sand Road when it really was a sand based road in the olden days.

* * *

In the newsletter, Glengarry at a Glance, from the OMAFRA office in Alexandria recipients of certificates of merit awarded to the Glengarry County Milk Committee were listed. Peter and Lisabeth Hess received a gold seal while the general certificate went to Werner and Dora Bill, Ludwig and Cecilia Frei, Donald and Janice Blaney and the Bill Kippen family. Some recipients were listed under farm names and this makes identification a bit difficult. Congratulations are extended to these dairy farmers for maintaining very high standards in the production of their milk.

* * *

Hockey talk is very subdued these days. The Maple Leaf and Canadiens fans are all expecting great things with the recent trades and time will tell. Richard Scott is holding true to the Leafs and still believes that there is a chance for him to hold a Stanley Cup victory parade this spring (summer?). His counterpart on the Canadiens' side, Brian MacLeod, has little to say with his team way down in second last spot in its division.

* * *

The first meeting of the Maxville and District Horticultural Society will be held on April 19 in the United Church hall starting at 6:30 p.m. with the customary pot luck supper. All former and prospective new members will be cordially received and encouraged to attend.

The guest speaker will be Guy Lefebvre from Sources Wood Products who will speak on nut trees and in particular black walnuts.

* * *

The ACW of St. Michael and All Angels Anglican Church is holding its spring luncheon in the basement of the church on April 22 from 11 a.m.-2 p.m. The luncheon will feature a salad plate and pie and there will also be a bake table and an attic treasures' table. Adults will be asked to pay $5 for this while children will be charged $2.

* * *

The annual volunteer appreciation day for the Manor is being held this year on April 27 at the sports complex with registration at 9:30 a.m. There will be a full day of speakers and discussions, a luncheon and much fellowship. All volunteers are welcome to attend this event and are asked to indicate their intentions to attend by April 20 by phoning the Manor at 527-2170, local 228 or 237 and if you have trouble with these locals, touch-in 0 or wait for the receptionist to answer.

The Diners' Club meets tomorrow, Thursday, at 11 a.m., with Betty Cole speaking on Connecting Seniors.

The newly organized Book Club meets next Tuesday at 7 p.m.

* * *

The first of the season Young-At-Heart Seniors euchre party was held last Monday evening with a very good attendance. Most of the regulars were there but a few new names have appeared for the following lists. Cecile Currier, Moose Creek, had top score for the ladies with the village's Rita Seguin and Apple Hill's Arlene Munro earning prizes. Kenyon Councillor, Norman MacLeod, Dunvegan, led the male players, followed by Chester Valley, Moose Creek, and his neighbor, Fraser McMillan.

The Vankleek Hill ladies did well in the 50-50 draw. Jessie Renwick won twice and Jean Smith and Gladys Barton, once. Linnie Kippen who spent the winter at the Manor and who is now home and feeling great was another winner in the draw as were Georgette Lavoie, Moose Creek, Elmer MacDonald, Berwick, Bill MacMillan, Apple Hill, Shirley Dixon, Bonville and Charlotte Michaud, Maxville.

The door prize was taken home to Casselman by Norbert Ryan. The next euchre will be next Monday, April 17 at 8 p.m. in the Anglican church hall.

* * *

The winners in last week's Lions

(Continued on page 10)

BEFORE YOUR DOG TRACKS MUD INTO THE HOUSE...CONSIDER A HAIRCUT
Companion Small Animals — Medicine, Dentistry, Surgery, Grooming
Alexandria Veterinary Clinic
Dr. Janet Lalonde, DVM
Lin Jenkins, professional groomer
Glen Robertson Rd., 525-4146

EASTER MONDAY SAVINGS
April 17: 9-6 p.m.
(We pay the taxes for you)
GST PST
On In-Stock Separate Spring and Summer:
•PANTS
•SKIRTS
•BLOUSES
•SUMMER TOPS
2 AND 3 PCE SUITS arriving daily!
Buy 1 pair of PHANTOM PANTYHOSE (Hug-Me-Tight) GET ONE FREE!
VIAU'S LADIES WEAR
CLOSED GOOD FRIDAY • Open Saturday 9-5
CLOSED EASTER SUNDAY • Open Easter Monday 9-6
Hwy 34 Green Valley 15-1c 525-2992

ADAMS COMPUTER
Invest In A Learning Experience
Upgrading Performed on Present Systems
HARDWARE and SOFTWARE Installation and Sales
For Service and Quality Products
936-8357

HAYBINE® PERFORMANCE

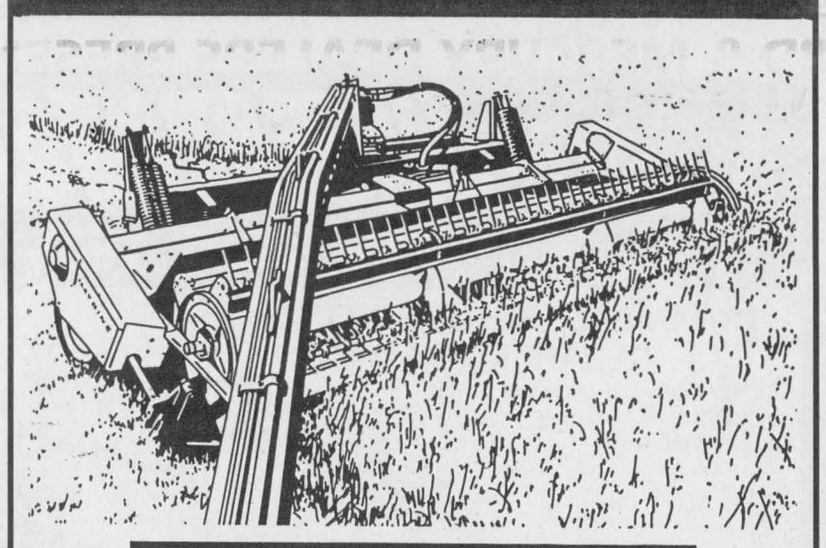

BIG CAPACITY
Get the capacity of a self-propelled for half the cost. The pivot-tongue Model 116 gives you a high-capacity 14- or 16-foot cut, plus:
- Dual, counter-stroking sickles
- 102-inch chevron-design rolls
- Exclusive floating auger
- Easy change from swath to windrow

See it today.

USED MACHINERY

Tractors	Balers	Haybines
Ford 6600 cab/2 wd	N.H. 276 thrower	N.H. 1495 self-prop., 12'5"
J.D. 2120 2 wd	N.H. 311/thrower	N.H. 488 9'3"
J.D. 1830 2 wd	N.H. 315/kicker	N.H. 489 9'3"
Int. 624 2 wd	N.H. 28 forage blower	J.D. 1209 9'3"
Int. 624 2 wd/ldr	Dion forage box 16'	**Misc.**
Case 990 2wd	**Man. spreaders**	I.H. 5100 dbl plate drill
DX120 Deutz	N.H. 679 287 bu.	N.H. 354 grinder-mixer
	N.H. 185 287 bu.	18' Ezee-On Disc
	N.I. 3632 320 bu.	12' Land Packer

MAXVILLE FARM MACHINERY LTD.
2508 Highland Rd. S.
Maxville, Ont.
(613) 527-2834
FORD NEW HOLLAND CREDIT
NEW HOLLAND
15-1c

OOPS....
DENISE'S COUNTRY KITCHEN and DELI
Correct phone # is
347-3328
Sorry for any inconvenience it may have caused

JUST FARMS
PRODUCE & BAKERY
60 ANIK STREET (BEHIND CANADIAN TIRE)
ALEXANDRIA, ONTARIO
525-JUST (5878)

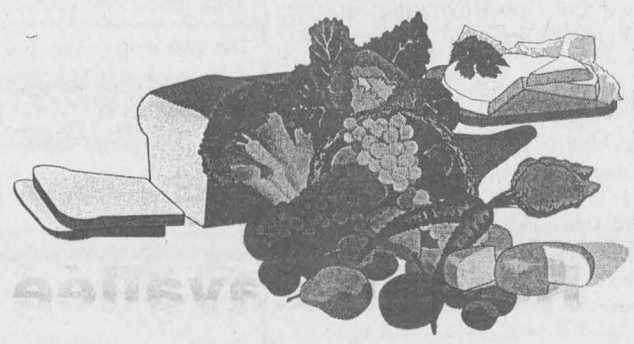

Faster Specials
APRIL 10th TO APRIL 16th/95
Hot House Tomatoes 79¢/LB. $1.74/KG PRODUCE of CANADA No. 2 Grade
TURNIPS 19¢/LB. 42¢/KG PRODUCE of CANADA No. 1 Grade
PINK OR WHITE GRAPEFRUITS 4/$1.00 PRODUCE OF U.S.A.
STRAWBERRIES $1.59 QT. PRODUCE OF USA CAN. #1 GRADE
BEATRICE ICE CREAM $1.69/2L.
BRIGHT'S CHEESE $4.99/600gr. Mild, Med., Marble Mozzarella
GREAVES ALL NATURAL JAMS JELLIES AND MARMALADES NOW IN STOCK
OPEN GOOD FRIDAY 8-5 CLOSED EASTER SUNDAY
SCOTIA BANK INTER ACT DIRECT PAYMENT NOW AVAILABLE
Present this coupon and receive
THREE NINTY NINE 3.99 P.E.I. POTATOES $3.59/20lb. PRODUCE OF CANADA CANADA NO.1 GRADE JUST FARMS INC. 3.99
Every Wednesday 10% discount for Senior Citizens
525-JUST (5878)

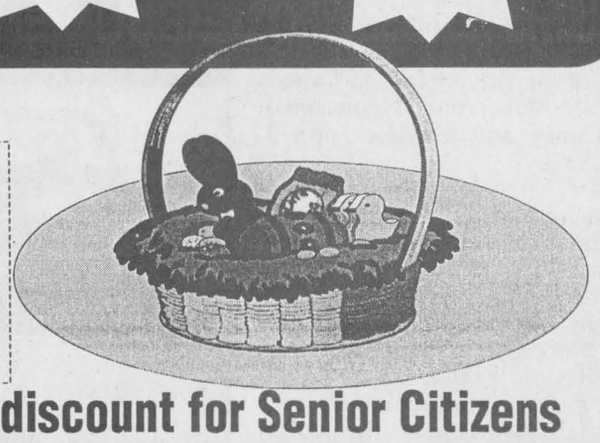

NO MONEY DOWN!!!

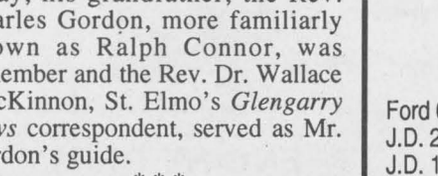

LEASE THIS SLIGHTLY USED
TEMPO GL
'94 TEMPO
Stock #201
36 months for only
263.88 + taxes
'We Are Committed to Give the Best Price and Excellent Service'

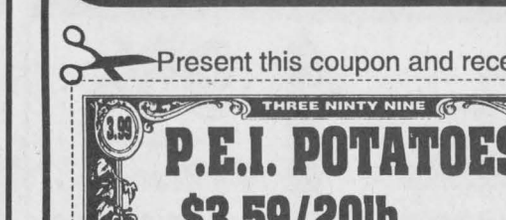

Michel Leroux
Euclide St. Denis
Donald Côté
Alexandria FORD-MERCURY Sales Inc.
Hwy 34, South, Alexandria
525-3760

Monster book returns - to Dalkeith library



Dalkeith
by Jean MacLennan
874-2385

Kathleen and Ian Hay, Brodie are the proud parents of a second son. Matthew James Gilbert, weighing in at eight pounds six ounces was born in Hawkesbury on March 22 and is a brother to Ryan. Best wishes.

* * *

In this column on March 8 I referred to "Collectors' Corner" in the *Ottawa Citizen*, featuring Michael Mazur (Hélène Goulet's husband). But if you saw Regional Contact on CJOH-TV on Saturday evening you could see Michael and his partner in collecting, Peter Bomford with a great display of their many timepieces.

* * *

Veronica and Erica Kloiber, Calgary are spending their Easter break with their grandparents Mr. and Mrs. Andrew Deley.

* * *

Melvin Terry won first prize for his Colored Field Beans (Cranberry) at the Ottawa Valley Seed, Feed and Forage Championship Show held March 22-24.

* * *

The Blueberry delivery will be at the GDHS at 7 p.m. on April 18 not on April 20.

* * *

The Lochiel community policing meeting will be held at Laggan Public School on April 18 at 7:30 p.m. Residents of the township should plan to attend. All welcome.

* * *

Easter services at St. Paul's Church in Dalkeith – Good Friday the "Way of the Cross" at 8 p.m., and mass of the Resurrection at 11:15 a.m. on Easter Sunday.

Library news

The "Monster" book which young folks made during March break has been returned to the library from headquarters. Be sure to see it when you are at the branch.

Also received from library headquarters are two engineer reports from Mac Viro Consultants Inc., Markham, Ontario. 1) United Counties of SD&G Solid Waste Management Master Plan, Stage 2 – Landfill Selection, Draft Technical report on Candidate Area Identification.

2) United Counties of SD&G Solid Waste Management Master Plan, Stage 2, Diversion Strategy Report. There are also six large maps namely – Natural Environment Inventory, Hydrogeologic Inventory, Land Use Inventory, Transportation and Utilities, Capability for Agriculture, Potential Candidate Landfill Areas. These are also from Mac Viro Consultants Inc.

As I reminded you last week the library will be closed on Good Friday.

Optimist news

Welcome to Miria Baliddawa, Christian Roy and Armand Beauchamp who joined the Optimist Club and the great Optimist family. They were inducted by Lieutenant-Governor Henri Jeaurond and received their medals and kits at the brunch last Sunday. Thank you for attending brunch.

Bobby Dewar, son of Mariette and Ralph Dewar was chosen our student for the month of March. He was selected for his politeness towards everyone.

Also present, at our brunch and meeting was Raymond Brunet from Alexandria. He spoke to us of the importance of recruiting new members. Our Zone meeting will be held in Dalkeith, April 19,. Please plan to attend.

Last Thursday night, Juliette and Albert Quesnel, Yvette and Gerard Goulet attended "Le concours de l'Art de s'exprimer" in North Lancaster. Our two students Sacha St-Amour and James Cockerell gave an excellent presentation but unfortunately were not chosen top winners. Bravo Sacha and James.

Euchre results from play at Laggan on April 6: Ladies first Gladys Barton, second Cecile Lapensee; gents first Lucien Theoret, second John MacMaster. Door prizes – Mervin MacDonald, Leonide Rozon and Cecile Lapensee. 50/50 draw – Mora MacGillivray, Merle Levac and Lucien Theoret.

Convenors for the evening were Karen (Ian) MacLeod, Rhonda MacGillivray, Barbara Howes, Penny Nixon and Fiona Fraser.

The next night of play – April 20, is the final one for the season. As usual it is preceded by a pot luck supper.

* * *

In the Sandbag League the top spots on March 31 were as follows:

Ladies high double, Andrea Berry – 6600, high single, Juliette Quesnel – 3840, high square, Andrea Berry and Pauline Piche each had – 1090. Men – high double, Yvon Paquette – 8600, high single, Yvon Paquette – 4720, high square, Yvon Paquette and Alain Piche each had 1130.

Team positions: 1, Les Canadiens 108; 2, Les Anges 75; 3, Les Rosettes 72; 4, Les 5 Stars 67; 5, Les Expos 52; 6, Fleur et Fleur, 46.

Top dog retires

(Continued from page 9)

Club Calendar draw were Normand Lacombe, Maxville, Lloyd MacCuaig, Vankleek Hill, Ubald Lortie, Cornwall, Sylvie and Patrick Theoret, Moose Creek, Gerry Guindon, Ottawa and Bob Raymond, Moose Creek. There are no draws on Sundays.

* * *

They used to be considered a rarity but now beavers are considered a nuisance in most places. The bush south of the village on the east side of the road is really flooded this year and this flooding has been caused by a beaver dam in the ditch just before the entrance to the former landfill site. The dam is constructed with leaves, mud and twigs and is somewhat over a foot high.

This flooding is not good for the bush but it is considered very good for the village's water supply. It is generally accepted that our dug wells are supplied by the water stored there.

* * *

The cold weather last week kept well stocked bird feeders a high priority. We have had more mourning doves than we had all winter. As well as the regular winter feeders, we have had lots of grackles, red-winged blackbirds and cow birds.

In the country, I have noticed large flocks of the different blackbirds, sometimes mixed. By this time, one might expect these flocks to have broken up into breeding pairs.

* * *

Certain readers may be interested in knowing what photographs are in the 1903 Christmas number supplement of the *Glengarry News*. Individuals portrayed are James Burton, reeve, Dan P. McDiarmid, Clerk, ministers J. T. Daley, J. Cormack, H. Bryant, members of the Maxville Lacrosse team and officers of the Dunvegan Co., Captain Donald McDiarmid, Lieutenant J. McCuaig and Ensign John J. McCuaig.

Main Street as shown looking south from the railway tracks is on the front page along with the Presbyterian Congregational and Baptist Churches. Other buildings included are the Methodist Church, the Burton Block, J. J. Wightman's store, the Hoople Block, the Courville Block, the Commercial Hotel, the Public School, Maxville Roller Mills, D. J. Jamieson and Sons' store and Smillie and Robertson's Sash and Door Factory.

Holy Week services set



Greenfield
by Mary Couture
527-2421

Holy Week services at St. Catherine of Sienna: Holy Thursday – April 13 – Confessions from 7:15 until 7:45 p.m.; 8 p.m., solemn mass/bilingual, Feast of the Eucharist and Priesthood.

Good Friday – April 14 – Confessions from 2 until 2:45 p.m.; 3 p.m., we commemorate the death of our Lord Jesus on the cross.

Easter Sunday – April 16 – 9 a.m. mass: Resurrection of the Lord/bilingual.

* * *

Nancy Ripley recently spent two weeks vacation visiting with son Gary and Aline and Thomas and Mark Ripley of Lawrencetown, Nova Scotia, and also with friends Mike and Diane McKeage in Kingston, N.S.

* * *

Celebrating a birthday on April 11 is Eric McKinnon, Nancy Ripley on the 17th, Connie Smith on the 20th, Annette Smith and Linda Baggs on the 24th.

The War Amps says: It's time for...
DRIVESAFE!
The War Amps

Marais Cooper Marsh
The public is invited to hear a talk entitled
"THE DISAPPEARANCE OF FROGS AND TOADS"
THURSDAY, APRIL 20 – 8 pm
Adults $3.00 Children under 12: Free
Cooper Marsh Visitors Centre
South Lancaster
(613) 347-1332
15-1c

Le Centre Culturel "Les Trois P'Tits Points..." et Le Club Optimiste D'Alexandria vous présentent



Le Monde Imaginaire de
"JÔVE"
MARIONNETTES ET PERSONNAGES
M. Claude Steben représente le personnage Jôve. Mais qui est Jôve??? Un berger!!! Avec son chien Fillipendule, son Mouton Surfin et sa brebis Frisette, ils transmettront des messages éducatifs sur l'environnement et d'autres sujets tout en racontant ou en chantant des comptines. Les enfants participent tout au long du spectacle.
JOURNÉE PÉDAGOGIQUE
le vendredi 21 avril 1995 – 13h50
à l'École Elda Rouleau, Alexandria, (Ontario)
Billets: 6$ membres, 8$ non-membres, Prix familial: contactez le Centre
Pour de plus amples renseignements composez le (613) 525-3393

TRUCKS



1.9% FINANCING
90 Days
Great Rates on balance
FULL-SIZE PICK-UPS
11 New and Demo
Regular and extended cab 4x4 and 4x2, plus 2 Blazers (4x4)



CHOOSE FROM EIGHT NEW S-10s Regular and extended cab models
As Us About SMARTLEASE by GMAC
CHEV-OLDS-GEO TITLEY ALEXANDRIA, ONT.
If you Don't Shop Us, You May Pay Too Much!
Highway 34 South Alexandria 15-1c 525-1480

Rudy's Auction Services
Market Report
TUESDAY, APR. 4/95
Bull Calves $1.21 to $1.71
Heifers - $1.86 to $2.06
Stockers - 91¢ to $1.00
Beef Cows - 57¢ to 59¢
Holstein - 47¢ to 57¢
Bulls - 66¢ to 69¢
15-1c
3693 Kenyon Dam Road
Alexandria 525-4434

APRIL SPECIAL



All You Can Eat Buffet
Sundays 10 a.m. to 2
2 FOR 1 BUFFET 9.95
Children Under 5 – FREE
FREE Take-out Service With Orders of $10 And Over
From Hwy 2, Glen Walter, Summerstown Sta. and Lancaster
GLENDALE RESTAURANT & PUB
Hwy 2 Summerstown 14-2c 931-1188

16x20 Wall Portrait Jumbo Portrait Offer



LIMITED TIME OFFER!
NOW ONLY $10.99 Reg. $99.00
16x20* PROFESSIONAL COLOUR WALL PORTRAIT, YOUR CHOICE OF POSE.
FAMILIES & SENIORS WELCOME
*Approximate measurement-additional portraits available at reasonable prices. Multiple poses to choose from.
$4.99 + Tax Sitting Fee-not included in the price of special offer.
ONE OFFER PER FAMILY. Minors under 18 years of age must be accompanied by a parent.
Mounting and Frame not included.
Our Biggest Offer Ever
GIANT TIGER
595 Main St. S.
Alexandria
Friday, April 21: 10 a.m. - 8 p.m.
Saturday April 22: 10 a.m. - 5 p.m.

ECHO
THE RIGHT TOOL
TRIMMERS, BRUSH CUTTERS CLEARING SAWS
ECHO makes short work of tall grass, brush, even small trees



SRM 2301
Light weight trimmer
CLS-4600
Clearing saw
POWER BLOWER
Inert, Powerful and fast
PB-4500



SPRAYERS AND DUSTER/ MISTER
Better ways to apply chemicals and fertilizer
MS12

HEDGE CLIPPERS
Professional performance, with take-anywhere convenience



HC1600
20" double-reciprocating double-sided blades
ENGINE DRILL



Heavy duty drilling capability that knows no boundaries



CS-3900
CHAIN SAWS
Cutting-edge technology for every size job!
D.R. SMALL ENGINE CENTRE LTD.
Donald Roy, Prop.
(Authorized dealer in Briggs & Stratton, Kohler & Tecumseh Engines)
NORTH LANCASTER, ONT. (613) 347-3553 FAX 347-1458

Christ's life theme of discussion at Glen UCW



Glen Sandfield
by Lorna Chapman
874-2408

The members and guests of the Glen Sandfield UCW met on Thursday afternoon April 6 at the home of Nancy Campbell for their regular monthly meeting.

Lorna Chapman welcomed the group and then turned the meeting over to Margo MacRae for the devotional portion.

She began with prayer and a warm welcome to guests Enid MacDougall, Rev. Peter Praamsma and later on Anna MacDonald, the third guest.

The idea is that it is easy to talk about Christ in the context of Christmas with the angel choirs, the adoring shepherds and the wee babe in the manger but it is infinitely more difficult to see the other side of those events.

Imagine the concern of the father-to-be for his wife, Mary. She needed a place of warmth for the coming ordeal. Try as he could there was no room for them anywhere.

Their long journey had tired out the young mother, they were probably hungry and discouraged. This is the other side of the Christmas story.

His life began with their suffering and for we who know the end of the story, was overshadowed by suffering always. Peter's denial, Judas' betrayal and His eventual death on the cross were events that must have wounded His heavenly father sorely.

Our God is the only god who suffers with his people. We are called to suffer with others and it is a hard calling indeed.

The hymn There is a Green Hill Far Away was introduced with a short explanation of its origin. The author had spent many long hours at the bedside of a young person who was dying, and it came about almost spontaneously.

The Member's Purpose was repeated in unison to begin the brief business part of the meeting. Secretary Nancy Campbell read the minutes and reminded the group that next month's meeting would be at the home of Margo MacRae at 8 p.m. The guest speaker will be her husband James Campbell and the theme will be Caring for God's World. She also reminded the group that June 11 will be the date for the Family and Memorial Service. Margo MacRae gave an encouraging financial report and then introduced our guest speaker Rev Peter Praamsma.

He began by inviting anyone to interrupt at any time and said that he would not be giving a speech but would rather have a dialogue with the group about various kinds of suffering.

He gave several instances that have occurred at the hospital where he serves as chaplain and counsellor, omitting any names, of course. The dreadful murder in Beaconsfield recently, came up and the discussion of whether the youths knew right from wrong was quite animated. The suffering of the victim's family and friends and that of the boy's families would be just as acute but very different.

What happens during wars to the survivors who must live with horrors unimaginable by us, in their memories? One woman that Rev .Praamsma was counselling overdosed, but it was assumed to have been accidental because she had been very confused for a while.

He asked the women what our Christian perspective on suffering should be. During the time of Lent, God's suffering is very real to us as we approach Good Friday. Some churches do nothing special during this season or on Good Friday, preferring instead to celebrate the joy of Easter, and the resurrection. We can look on our weekly worship service as a sort of mini-retreat, a special time to be close to God. Our prayer times might be classed as a daily retreat time with him. Our heavenly father gave his only son that we might have everlasting life and to see Jesus suffering such agony must have given him great pain.

God understands pain, sorrow and suffering and so He can empathize with His people in their times of dire distress. At Easter we see an outpouring of His self-giving love. We observe Lent in the hope of the experience of the resurrection; we are a people of hope. Sometimes the only way God can reach us is through suffering.

Often we learn much during such times that we might never be aware of ordinarily. Rev. Praamsma quoted a famous man who said: "Hitler was not the problem, he was just the instrument."

At the end of the dialogue Margo MacRae presented the speaker with a small token of appreciation. He mentioned on May 1 that there will be another meeting in Maxville with Dr. Edgar, Rev. Praamsma and a woman who's name I missed, to discuss euthanasia. All the information needed will be in the *News* nearer to the time. He also told the group that on the first Sunday after Easter there will be a pulpit exchange,and Rev.Milne of South Mountain will be here to preach.

The afternoon ended with the benediction followed by light refreshments and pleasant conversation.

* * *

Easter Sunday service will take place at Glen Sandfield at 10 a.m. and at East Hawkesbury at 11:15 a.m.

* * *

On the Sunday after Easter Rev. Milne of South Mountain will be preaching at Glen Sandfield and East Hawkesbury as part of the pulpit exchange.

* * *

Sunday visitors with Bud and Lorna Chapman were Wendy, John and Dianne Nangreaves of Cornwall and Lynda Chapman of Brossard.

* * *

A community policing meeting will be held in the Optimist hall in Dalkeith on April 18. Everyone welcome.

Careers, Courses, Canines, Campers and Carnivals
The Glengarry News Has Them All!!

HELPING THE WORLD WRITE NOW
CODI
Self-sufficiency through literacy in the developing world
For information, call 1-800-661-2633



On April 12th - Guess who's in his seventies...and still going, and going!!
HAPPY BIRTHDAY
We love you, Dad.

LAROCQUE MEATS
Come to our
2nd ANNIVERSARY
BALLOONS for the KIDS
SATURDAY APRIL 15
Fill in your register slip to win 2 tickets to Ottawa Senators
COFFEE and DONUTS
Toupie HAMS Whole or Half 1.69 lb.
St. Albert CHEESE Mild cheddar, 3.88 lb. 8.55 kg
Leg of HAM Bone-in, Whole 1.49 lb.
Fresh TURKEYS up to 15 lbs. 1.39 lb.
Boneless CHICKEN BREASTS Fresh or Frozen 3.99 lb.
Fresh HADDOCK FILLETS 3.99 lb.
MARGARINE Butter color by the case, 24 lbs. 16.99
Fresh VEAL and LAMB Available
–GOOD FRIDAY ONLY–
Pacific Cod FILLETS 9.99 5 lbs.
Whole Pacific SALMON 1.89 lb
49 Anik, Alexandria 525-1818
We reserve the right to limit quantities

Levert's Taxi Service
Fully Insured
Radio Equipped
Taxi
TAXI MAINWAY
89 Main St. South
Long Distance to Airports
J.P. Levert, prop.
525-2338
Senior's Town Rate $3
10-tf

GLENGARRY TAX AND E-FILE SERVICES
COMPLETE TAX SERVICES
•E-File •Very fast, accurate •Very competitive rates
•Personal service •Confidentiality guaranteed
• Free Pick-up and Delivery in Alexandria and Area
Gord Wright
525-2933
32 Clement St., Alexandria
14-1c

making your money work
7.80% 3 year Term GIC or RRSP
8.05% 5 year Term GIC or RRSP
7.875% 1 year. term GIC OR RRSP
TRUST COMPANY G.I.C. and R.R.S.P.
GUARANTEED INVESTMENT CERTIFICATES

G.I.C.'s	1 YEAR	2 YEAR	3 YEAR	4 YEAR	5 YEAR
ANNUAL	7.875%	7.75%	7.80%	7.90%	8.05%
MONTHLY	7.50%	7.50%	7.50%	7.625%	7.75%
R.R.S.P.	7.875%	7.75%	7.80%	7.90%	8.05%

RATES SUBJECT TO CHANGE
GIFFORD ASSOCIATES
A MIDLAND-WALWYN Incorporated Company
613A PITT ST.
CORNWALL
SERVING OTTAWA REGION 40 YEARS
937-0118
FREE PARKING IN OTTAWA 666 KIRKWOOD AVENUE

NEW HOLLAND
OPEN HOUSE
See Our Great Line-Up For 1995
Thursday, April 20
From 9:00 a.m. to 5:00 p.m.
SPECIAL DISCOUNTS ON SELECTED ITEMS FROM OUR PARTS DEPARTMENT
Company reps on hand to answer your questions
• Bring the family! • Refreshments on the house!
• A valuable door prize might be yours!
TROTTIER FARM EQUIPMENT LTD.
NEW HOLLAND
Hwy 43 West Alexandria 525-3120


EVERY THURSDAY
from NOON
ST-ZOTIQUE SUPER FLEA MARKET
Operated by Encans St. Zotique Inc.
Beginning April 20
170 rue Principale, St-Zotique (exit 12, Rte. 20) Info.: 267-1591
15-1c

FREE PARKING
on presentation of this coupon
Valid April 20
The G. News

EASTER SPECIAL
1.9%
FINANCING
90 Days On All New, Demo and Used Vehicles On Our Lot
GEO 7 To Choose From 2 and 4 door models automatic and manual
CAVALIER 22 To Choose From 2 and 4 door models
CORSICA 8 To Choose From New and Used
BERETTA 3 To Choose From New Models
CAMARO 3 To Choose From New and Used
MONTE CARLO 7 To Choose From New and Demo Models
ONE ONLY!!! '95 IMPALA SS 4 Door Model Super Sport
LUMINA 11 To Choose From New and Used Models
OLDS ACHIEVA 16 To Choose From New and Used
CUTLASS SUPREME 6 New and Used
OLDS DELTA 88 3 To Choose From New and Used
OLDS CIERA 3 Stationwagons 12 Used Sedans
OLDS 98 Regency Elite 4 New and Used
TRACKERS Convertibles 2 New Vehicles
S-10 PICK-UPS 8 To Choose From New, Reg. and Ext. Cab
FULL-SIZE PICK-UPS 9 New and Demo 2 and 4-wheel drive 2 BLAZERS 4X4
Ask Us About SMARTLEASE by GMAC
CHEV-OLDS-GEO TITLEY ALEXANDRIA, ONT.
If you don't shop us, you may pay too much!
Hwy 34 South Alexandria
525-1480
15-1c

Raisin River Country

Manor restoration getting $70,000 boost



Williamstown
by Sue Harrington
347-2279

Hodge-podge; meli-melo; pot-pourri – a colossal mixture of events this week, readers. Where does one begin? Just to throw a twist, a loop, a bit of spice, even, I seem to have thrown out my notes for this week and have saved the ones from the last column! Blue-box zeal and all that. You are forewarned: a lot of this will be from memory. Next week's offerings may very well be written from the Lodge!

* * *

But not the Manor. Much too much activity going on at Williamstown's Manor House for coherent writings from a rambling mind. Your committee – now officially called The Sir John Johnson Manor House Committee – has received word that approximately $70,000 in grant monies has been received from the Unemployment Insurance Job Creation Program (Tourism Initiative). This will allow the committee to hire six presently unemployed people for a six month period.

Workers will be supervised by the volunteer committee, supported by staff from Heritage Canada (Parks), which owns the house. The work will be in three areas: archival research; building repair and painting, and landscaping.

Area residents with expertise in any of the above areas who are interested in more information, are asked to contact Jean Fraser at 931-1003 or Doris Ferguson at 347-7560. But remember, only people currently eligible to receive Unemployment Insurance benefits can be considered for employment.

The committee would like to thank MP Don Boudria for his interest and assistance in getting things rolling on the house.

* * *

Also soon to be up and running is the new playground equipment at the Paul Rozon Memorial Park. Installation date is May 6, rain or shine.

The Playground Playmates, whose actions, in conjunction with the Township of Charlottenburgh, have made the "new look" possible, are asking for your help. Volunteers are needed for May 6, to help in a variety of ways. If you have young children or grandchildren who will be using the park in the future, please give some of your time to assist on installation day. Call Cathy McKay at 347-3520 to volunteer.

* * *

The ice went out of the arena on Sunday, and so did all the millions of people who invaded the hamlet for the many events here on the weekend.

On Saturday, cars made the arena and high school parking lots look like the Queensway in the midst of a snarl. Exaggerated image, but it gives you the picture. Those taking a gander at what was going on at Char-Lan on the weekend probably didn't guess right. But for those inside, it was a different story – for those inside had "horse sense."

Co-hosted by our local Glen Scott Pony Club, 273 boys and girls from 17 different pony clubs met to participate in the 1995 Regional Quiz. They came from Ottawa, from Kingston, even from Senneville, to test their knowledge of all things horsey. Written, oral and visual quizzes were administered, and hundreds of questions were asked and answered.

When it comes to horse knowledge, you will be glad to know our locals are right in there with the best. In the individuals, in Level 5, Kate Wright placed first and Kina Harwood, fourth. Kate and Kina teamed up with Caroline Hare and Jennifer Green to place third in Level 5.

In Level 2, the Glen Scott team (4) of Moira Hare, Jennifer Vogel, Natasha Yates and Glenn Dorie had a third place finish. Other locals who participated included Jennifer and Paul Nixon, Stephanie Yates, Stephen Dalby, Bryce and Eric Cumming, Jennifer Miller, Megan Reasbeck, Kim Kitchen, Deborough Guttinger, Christine Sandilands, and Alison Smart.

Congratulations to you all!

* * *

A word of welcome to Williamstown's Angela Dorie who has now joined the elites – the correspondents at the *Glengarry News*! Angela will be writing the 4-H column and you are asked to send all your news in that regard to her.

By the way, Angela was a leading organizational force behind the quiz on the weekend. What is it they say about a busy woman? Give her too much to do and she'll do it: Give her too little and she won't!

* * *

For some it was the year of the great Raisin River Canoe Race; for me it was the year of the Great Wimp-Out. Last year's marathon, standing around in the cold watching the race, left me with bronchial noises which could still be heard in July. I decided to pass this year.

Therefore, what can I possibly tell you about the locals who flipped, who portaged, who ran amuk, that has not been whispered elsewhere? Not a whole lot. Except to congratulate Bruno Major and Pierre Lavictoire on their third place finish in the Professional Class; Raymond Bougie and Yvon Ranger on their first in the Men's Class; and Garry and Trevor Atchison, first in the Adult/Youth Class. Also placing in the men's division, were Charlottenburgh Councillor John Lounsberry along with Mario Laplante; and Pete Lavallee and Roger Seguin.

Bruno's usual partner, son Mark, was unable to enter the race this year, having suffered an eye injury recently.

* * *

April 13 is a big day in the life of Judy Wereley, I'm told by her friend who will not let her forget. This year's question is on the novice level of mind-bogglers. "Are double fours supposed to be lucky?"

Wish her a happy one on Thursday! (Just hope I've got the day right – remember, this is all from memory!)

* * *

The United Counties Science Fair held in Cornwall on Saturday, padded the pockets and egos of several Williamstown Public School students.

Sarah McDonald, overall winner of the school's science fair, won a silver award with her project, "Not just dirt." Sarah was also presented with the SD&G Women Teachers Award and an award for best agricultural project. For her efforts, Sarah is $75 richer.

Terri Gillespie of Grade 7 won a bronze award, while wall poster prizes went to Melissa Tierney and Eric Cumming of Grade 5; John Marouf and Bryce Cumming of Grade 2, and Matthew Pidgeon of Grade 1.

Meanwhile, organizers are still hunting for Robb Schaefer's exhibit which was supposed to be entered on Saturday but which has gone missing.

The poster was on fingerprinting!

* * *

It's a long way from Brisbane to Williamstown, but June Moore is arriving on Wednesday to visit with her sister Sue Payer and family. June's daughter, Marita Moore, is visiting elsewhere in North America, but will be joining her mother in Williamstown at a later date. We welcome them both.

* * *

Wow! That's sure to be the reaction when you see this year's "new look" Williamstown Fair Prize List. Slick and regal; gold and dark green on a glossy white background, the book is of the not-easy-to-misplace variety.

It also contains all sorts of information – like last year's fair results, entry forms for the different shows, phone numbers and names of directors, etc.

Copies of the books have been placed at Donnie Ross' store in Martintown; Sauve's Corner Store; Brown House Corner Store; Top Valu in Lancaster, and Alex MacDonald's Groceries here in Williamstown.

* * *

Plans have been altered regarding the Fashion Show at Williamstown Public. This year a special musical presentation will take place instead. It is scheduled for May 31, in the evening. More details to follow later.

Easter breakfast set for St. Andrew's



Martintown
by Liliane James

The men of St. Andrew's Presbyterian Church will be serving breakfast in the church hall, beginning at 8 a.m. on Easter Sunday, prior to the worship service at 9:30 a.m. Everyone is most welcome to join congregation families and friends and enjoy the hearty pancake breakfast and fellowship.

A joint Good Friday service will begin at 8 p.m. in St. Andrew's United Church, with Rev. Ian MacMillan leading the service.

First horticultural meeting

The Martintown and District Horticulture Society held its first meeting of the season, Wednesday evening, April 5, in the Martintown Community Centre, with approximately 25 members in attendance.

Guest speaker was Carol Dancause and her topic was Spring Clean-up and Getting the Garden Ready. She also spoke on trees and their diseases, and how to treat this problem.

President Eugenie Rossel welcomed everyone to the meeting as well as two new members from Apple Hill.

This year marks the 30th anniversary of the Martintown Horticulture Society, and there will be a celebration dinner at Quinn's Inn in St. Andrews on Wednesday, May 3, at 6 p.m. The dinner is by reservations only, and in order to attend, paid members must pre-register ($7/per person) by contacting Onagh Ross at 528-4488, before April 30th.

A reminder to members that the $5 membership dues for '95-'96 must be paid to Mina Carter by Saturday, April 15.

The Junior Horticultural group held their first meeting, Saturday, April 1, and six members registered. Anyone interested in joining the Junior Horticulture may contact Onagh Ross at 528-4488, as new members are welcome (ages 5 to 15). The next meeting will be held in May.

Ottawa trip

A reminder that April 15 is the deadline to inform Marion McCuaig (528-4391) of your interest in joining the Martintown Goodtimers on their trip to Ottawa, Saturday, May 13. The group will be taking in the Ottawa Valley Quilt and Fashion Show, seeing a display of antique and new quilts, fashions and demonstrations by a quilt-maker, merchants' mall, etc.

School news

Congratulations to teacher Garry Atchison and his son Trevor who finished first in the Adult/Youth division of the Raisin River Canoe Races Sunday April 9, with a time of 2:52:50. Teacher Kieran Kennedy also participated in the event for the second year in a row.

Mr. Atchison and the girls and boys floor hockey teams were successful "B" champions, and Mr. Kennedy and the boys basketball team missed winning the "A" final by a basket in the final seconds of play in the tournaments held recently.

Mr. Kennedy and a team of young scientists from Martintown Public participated in the Science Olympics held at Char-Lan High School, and congratulations are extended to Greg Robideau, Melissa Flaro, Sonya Portner and Kim Robertson.

The Grade 7/8 girls and Ms. Maclaren attended a Women's Self-Defence Seminar held at Char-Lan recently and found it very informative and worthwhile.

There will be no school Friday, April 14 and Monday, April 17. Hot dogs will be served Thursday, April 13 and April 20, as there will be no school Friday, April 21, when teachers will be participating in workshops in Cornwall.

Kieran Kennedy and co-op student Jamie Thompson are co-ordinating a Jump Rope for Heart event Thursday, April 20, when students will work in teams and jump rope to raise funds for the April canvassing campaign of the Heart and Stroke Foundation.

(Continued on page 13)

A Grand Selection And Across The Board Low Prices



- Yamaha
- Clavinova
- Roland
- Kawai
- Korg

MELODY MUSIC CENTRE
104 Pitt St. Promenade 933-0205

GREEN HOME TUNE-UP SERVICE COMES TO UNITED COUNTIES

Municipal Officials recently decided to support the efforts of Cornwall's Energy Efficiency Team to deliver its energy savings and environment improving Home Tune-Up program.

The Team installs energy efficient shower heads, tap aerators, hot water heater insulating blankets, water dams, pipe insulation, electric outlet seals, furnace filters and door weatherstripping as determined by your community partners.

THIS SERVICE CAN SAVE THE AVERAGE HOMEOWNER UP TO $150.00 PER YEAR.

This service is brought to you by your municipal council and Cornwall's Energy Efficiency Team in cooperation with the Ontario Ministry of Environment and Energy and jobsOntario.

For further information and to register for this service, call your municipal office now.

Charlottenburgh	347-2444
Cornwall Twp.	933-1162
Lancaster Twp.	347-2476
Lancaster Village	347-2023
Maxville Village	527-2705
Osnabruck Twp.	537-2362
Winchester Twp.	448-2772

This message is sponsored by:

TD BANK
Toronto Dominion Bank
Cornwall, Ontario
K6J 1G3

Call us at 933-3800 for your Ener-Green Loans for Green Home Renovations

Weight Watchers

10 Week Program
in
Alexandria
at the
Glengarry Sports Palace

Tuesday, April 25, 1995
5:45 p.m.

Please call to Pre-Register
1-800-267-9939
or fax 1-613-725-2315

©1995 Weight Watchers International Inc. All rights reserved. Weight Watchers is a registered trademark of Weight Watchers International, Inc. 15-2c

D.R. SMALL ENGINE CENTRE LTD.

NORTH LANCASTER, ONT. 347-3553

FEATURES

a compact mid-size mower powered by a water cooled diesel or gasoline industrial engine

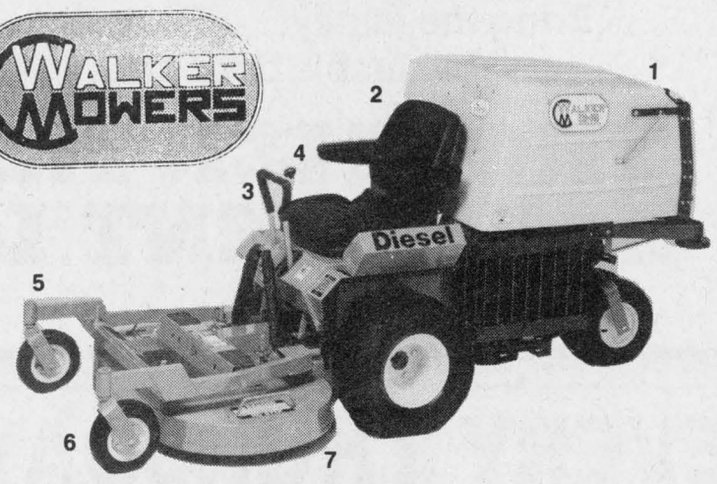

Ride a Walker

1–Built-in grass handling system
2–Comfortable
3–Easy to operate
4–Forward speed control 11 to 25 h.p.
5–Deck suspension
6–Front mounted deck 36" to 68"
7–Zero turning radius and quick manoeuverability

See our 1995 selection

D.R. SMALL ENGINE CENTRE LTD.
DONALD ROY (PROP.)
(613) 347-3553 - Fax 347-1458
15-1c

SPRING DEALS

'95 MAZDA TRUCKS



–ABS
–Air Bags
–Mag Wheels

More Power, More Standard Features from only $12,695*
48 Month Lease Only $209* per mo.
with $1,500 downpayment

'95 MAZDA MPV VAN



–7 Passenger
–V-6 Engine
–Dual Air and Heaters

48 Month Lease Only $359* per mo.
with $2,300 downpayment

'95 MAZDA CRONOS 626 DX

The best family value in Canada

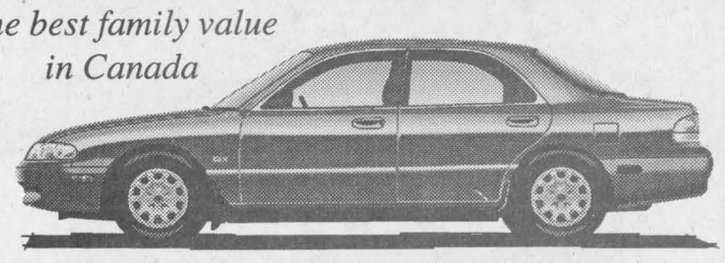

From only $16,995*
48 Month Lease Only $269* per mo.
with $2,300 downpayment

*Freight, PDI, Applicable Taxes Extra
1st month and security deposit required on lease 15-1c

CORNWALL MAZDA

MAZDA Personal LEASE
mazda
MAKING YOU FEEL JUST RIGHT

1405 Rosemount Ave. Cornwall 933-6210

New licence improves security and efficiency

Ontario's new driver's licence will reduce fraud and improve customer service for drivers, says Transportation Minister Mike Farnan.

"The driver's licence is more than just another piece of paper in your wallet," Farnan said. "It shows that you're eligible to drive in Ontario, and it serves as an important piece of personal identification.

"This new licence – with its added security features and longer lifespan – will improve service for Ontario's seven million drivers."

The new one-piece, plastic driver's licence, will be phased in over the next five years.

It will feature the driver's photo and signature, plus other security features such as special printing, a magnetic stripe, bar code and holographic overlay to reduce the possibility of fraud or misuse.

With driver photographs and signatures stored electronically, the new licence will improve driver identification and minimize the abuse of driver credentials.

The Ministry of Transportation is responsible for preventing improper use of the photographs and signatures, which are protected under Ontario's Freedom of Information and Protection of Privacy Act.

Distribution of the new licence began in Kingston on March 27, and spread to the rest of the province between June and August. Under the new system drivers will get a temporary licence when their old one expires, with a permanent one arriving by mail within a few weeks.

The ministry is also taking steps to make the new licence easy to recognize for police officers and others who ask to see it for identification.

"I predict drivers will appreciate the convenience of this new licence – it will fit into their wallets like a credit card," Farnan said.

"And by taking steps to protect the privacy of individuals and enhance security, we will ensure that it is both safe and effective."

Feis-Glengarry '95

By Ken McKenna

Feis-Glengarry '95, a celebration of Canada's Scottish Gaelic heritage will take place on June 17 at Laggan School.

Sponsored by The Glengarry Highland Society, Feis-Glengarry is a day-long festival of the language and music of the Highland Gael, who made up over 90 per cent of the original settlers in the area between the Quebec border and the St. Lawrence and Ottawa rivers. Gaelic was their mother tongue and it has been spoken in Glengarry for over 200 years. Canada's first two prime ministers spoke Gaelic as well as most of the elected representatives of the district for many generations. Gaelic was once Canada's third language and was carried from Atlantic to Pacific by the fur traders and explorers such as Alexander MacKenzie, Simon Fraser, and the men of the North-West Co.

This year Feis-Glengarry will commence at 9 a.m. with a series of workshops on Gaelic language and song for beginners, conducted by Sìne McKenna and her committee. In the afternoon, over 100 children from local schools will give demonstrations of Gaelic singing and recitations. The Glengarry Gaelic Choir will repeat their Gaelic worksong presentation which was so popular at the 1994 Feis, and there will be solos, duets, trios and mixed groups singing the old songs of Glengarry.

Saturday evening, June 17, at Laggan School, Feis-Glengarry will present "The Glenelg Pageant," a dramatic staging of an early Highland emigration to Glengarry in words and music, Gaelic and English, which was first performed in 1994 at the 200th anniversary celebrations of the Glenelg settlement in Glengarry. The pageant will be followed by a concert featuring local and visiting musicians and dancers.

Accommodations can be arranged with local residents. For further information please contact The Glengarry Highland Society at RR 3, Dalkeith, ON. K0B 1E0, or by calling (613) 874-2861.

St. Andrew's to hold breakfast

(Continued from page 12)

Treevia at McKinnon

The McKinnon Forestry Centre will be holding a hands-on workshop entitled Treevia Planting from 1 to 3 p.m., Sunday, April 23.

Facilitator will be Adam Zulinski, Domtar Tree Farm Technician, who will pass on tricks of the trade to successfully grow trees.

The cost is $5 per person, and you must pre-register, by calling the centre at 930-6266 or the Domtar office at 938-4664; by fax at 938-4684.

Bird rehab at Cooper Marsh

The Cooper Marsh will hold a bird rehabilitation workshop led by Lynn Miller, graduate of McGill, Saturday, April 22, from 9 a.m. to 4 p.m. The cost is $20 and includes a light lunch. Please pre-register as spaces are limited (347-1332).

Topics covered will be Diet, Blood work, Parasitology, euthanasia, and basic care and handling of birds.

Frogs and toads

As part of the ongoing "Nature's Wonders" series at Cooper Marsh, Dr. David Green, Ph.D., associate professor at the Redpath Museum McGill University, will be guest speaker at the visitors centre, Thursday, April 20, at 8 p.m.

His topic will be "The severe decline in amphibian populations." Admission is $3 per adult and children under 12 are admitted free. For more information, please phone 347-1332.

Thanks from firemen

The Martintown Volunteer Firemen wish to thank Donnie Ross for his recent donation of $100 which will go towards the purchase of equipment for the fire hall.

Euchre results

The following were winners at the euchre party sponsored by the Martintown Goodtimers, March 23.

First ladies, Sadie O'Keefe, second, Vina Brown, third, Dorina Theoret; first men, John MacMaster, second, Kenneth MacLeod, third, Peter Mesman.

Fifty/fifty draw: Gerald MacGillis, Peggy Cline, Gloria Rolland, Estelle Brazeau, Sadie O'Keefe, Howard Eamon.

Special draw: Joseph O'Keefe; door prize: Marie Brabant.

The next euchre party will be held on Thursday, April 13, at 1:30 p.m. in the Martintown Community Centre. Everyone welcome; lunch and prizes.

Good Value Life Insurance

Plan now for your future financial security. We will personalize your plan with term insurance, whole life, or a combination.

As the largest Canadian-owned multi-line insurer, we offer a wide range of insurance products and financial services through our 350 offices nationwide.

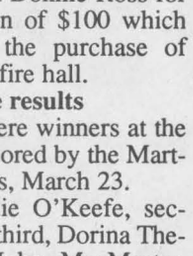

Frederick Leroux
Apple Hill
527-5672

Good Value From People You Can Trust

the co-operators
Insurance/Financial Services

LIFE • RRSPs • HOME • AUTO • FARM • BUSINESS • GROUP TRAVEL

Michel Menard D.D.
Denturist

Soon to celebrate 20 years in Business

- Immediate Appointments
- Dental Repair
- Complete Partial and Soft Plates at *"Smiling"* Prices
- Ontario Social Services accepted with authorization form

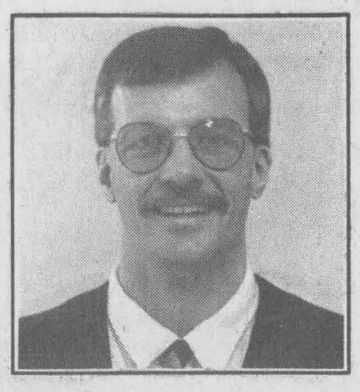

50 Ste Catherine, St. Polycarpe, Que. 15-tf

(514) 265-3332

Little things mean a lot!

Don't give it away – sell it! Affordable person-to-person ads reach thousands of readers.

Cash in with great results in our classifieds.

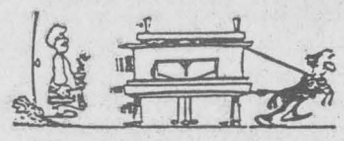

THE NEW ONTARIO PHOTO HEALTH CARD

TEN REASONS WHY YOUR NEW HEALTH CARD WILL MAKE YOU SMILE.

Your photo *Rainbow printing* *Your health number & version code* *The trillium* *Magnetic stripe*



Your signature *Your date of birth* *Card issue & expiry date* *Bar code* *Organ donor code*

Smile Ontario. This is your new photo Health Card. Its new state-of-the-art security features will help prevent $65 million in fraud each year.

By registering in person with original documents that prove you are eligible for OHIP, you can help eliminate invalid and counterfeit cards in the system.

For more information call 1-800-268-1154.
In Toronto (416) 314-5518.
TTY 1-800-387-5559.

SMILE ONTARIO.

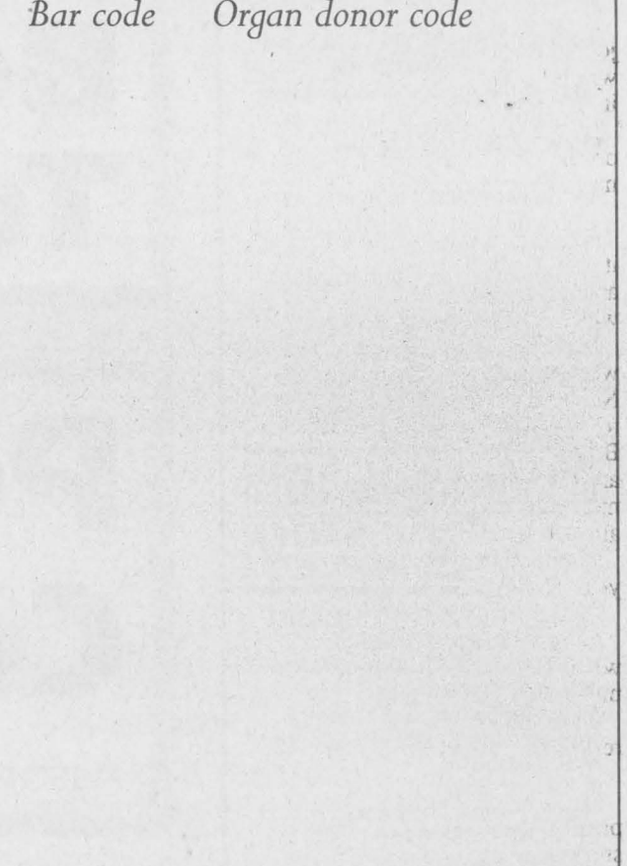

Ontario

Diners club group to celebrate Easter



Reach Out
by Rosemary Cameron

Once there was a beautiful white, fluffy cat named Sam. Sam passed away. St. Peter met him at the gate to welcome him to heaven. Oh Sam, said Peter, come, we have a lovely room ready for you, and guess what, we have mice up here on roller skates, your Meals on Wheels.

Meals on Wheels are hot nutritious meals (including soup or salad, main dinner and dessert). It accommodates special diets, for example, diabetics. It has four sites: Alexandria and area, Glen Robertson, Dalkeith area; Lancaster and area and Martintown/Williamstown area.

Deliveries are two days per week on all sites. Meals on Wheels are made possible with the hours of dedication from 311 volunteers.

To qualify for this program, you have to be a senior living independently in your own residence, and are not capable of preparing a well-balanced diet. For further information re this program, please call our office at 347-1175.

The Glen Robertson/Dalkeith Diners Club will be celebrating Easter on Thursday, April 13, at the Glen Robertson Community Centre. There will be roast turkey dinner at noon, followed by our guest speaker Pierre Aubry, barrister. The topic is power of attorney. Reservations only!

Wednesday, April 19, at the German diners at Lan-Char Centre, the guest speaker will be Julie Larocque from the Eastern Ontario Health Unit. She will be informing everyone on the new walking club starting in Glengarry early May. Join them for lunch and learn more about this exciting program!

Door prize winners at the Greek luncheon held April 5 at Lan-Char were: Millie Mitchell, Millie Pidgeon, Harriett Colwell, and a happy birthday to Doug Readman.

The following are winners of the open euchre on April 7 at Lan-Char: ladies high, Estelle Brazeau, second Florida Legroulx, ladies low, Florence Bennett. Gents high, John MacMaster, second Tony Wetering, gents low, Donald McGregor. Door prize Estelle Brazeau.

The 50/50 winners: Beatrice MacDonald, John MacMaster, Florence Dubeau, Dorothy Roy, Ileen Latreille, Beatrice Labelle and Maurice Chretien.

* * *

"After love, help is the most beautiful verb in the world."

Happy Easter.



Tagwi winners

The Tagwi Secondary School team won the SD&G League of School Reach, formerly Reach for the Top. The team competed against seven schools on April 4. In the back are, from left, Cindy Thompson, OAC, Dan Maloney, team coach, and Amy Sanders, Gr. 12. In the front, from left, are Paul D. Ouderkirk, Gr. 12, Derek Beaudette, OAC, and Jeff Kennedy, OAC. Provincials are in Toronto May 12 and there will be 32 schools competing. Tagwi has made the provincials four times in the last 10 years.

SD&G school boards receive provincial funding for school repairs and improvements

Stormont, Dundas and Glengarry's two school boards will receive more than $1 million in provincial funding to upgrade buildings.

Dave Cooke, Minister of Education and Training, announced March 31 that jobsOntario Capital support will be provided to school boards in Eastern Ontario for repairs and improvements to school buildings.

The SD&G public board will receive $569,546 from the province, kicking in $155,000 of its own. The Catholic board will receive $521,000 and will kick in $76,000 of its own and together will create 22 person years of work.

The funds will be used to improve the safety, accessibility, and energy efficiency of schools. School boards will determine local priorities based on program guidelines.

"We have worked hard to trim administrative costs so that we have resources available to pay for school repairs," said Cooke.

"This funding is important so that students have a suitable learning environment for many years to come, and it also creates jobs for Ontario workers."

The amounts are funding approved for 1996. Similar amounts will be provided in 1997 and 1998. These allocations will be updated to reflect changes in enrolment and facilities.

CLASSIFIEDS GET RESULTS

Congregations will join in fellowship



St. Elmo
by W. MacKinnon
527-2348

Members of the congregation of St. Andrew's Church, Maxville,, the Maxville United Church and Gordon Church, St. Elmo, will join in fellowship for a special Good Friday service of worship April 14 at 11 a.m. in St. Andrew's Church. Campbell C. Laker will lead the service of worship and the Rev. Ed Gratton will give the Good Friday message.

* * *

The Sacrament of the Lord's Supper will be celebrated on Easter Sunday at the regular Sunday morning worship service at 11 a.m. in St. Andrew's Church, Maxville.

* * *

The Seaway and Glengarry Presbytery will meet in regular session on Tuesday, April 18 at 9:30 a.m. in Knox Presbyterian Church, Morrisburg, Ont.

* * *

Best wishes to all for a Happy Easter season.

Vankleek Hill Livestock Exchange Ltd

EXCHANGE MARKET REPORT
APRIL 10, '95

GOOD CALVES: $1.30-$2.57
High Seller: $2.60
Dominic Aubuchon,St. Elizabeth
Averages in the $1.40-$1.65 range
COWS: 48¢-58¼¢
High Sellers: 58¾¢
Clarkvale Farms,Chatham
BEEF COWS: 53¢-64¢
High Seller: 64 ½¢/lb
Dominic Aubuchon, St. Elizabeth
BRED BEEF COWS: $885-$1075
High Seller: $1085
Howard Dawson, St. Eugene
BULLS: 65½¢ - 72¢
High Seller: 72 ½¢
Lionel Neveu, Ste Annes des Plaines
LAMBS: $1.37-$2.22
High Seller: $2.25
Gilbert Campbell,Calumet
GOATS: $52 - $97
High Seller: $125
Phoenix Farm, St. Eugene
HOGS: 50¢ - 53¢
High Seller: 54¢
John Mader, Lancaster
'CLUB BIG' members this week are:
Dominic Aubuchon, 1660 lbsx50¢=$830
Kirkdale Farm, 1964 lbsx56½¢=$1110
Dan MacKay, 1600 lbsx56¢=$896
Ferme La Sagouine, 1716 lbsx49¾¢=$854
Ferme Hunn, 1676 lbsx55¢=$922
Ronald Gratton, 1640 lbsx54¢=$886
Pearl Bros., 1622 lbsx54¼¢=$880
Cassbrae Farm, 1706 lbsx54¼¢=$926
Georges Bertrand, 1712 lbsx53¢=$907
Marcel Proulx, 1692 lbsx55¾¢=$943
" " , 1656 lbsx53¼¢=$882
Jeff MacLeod, 1690 lbsx54¾¢=$925
Allan E. Macdonald, 1708 lbsx55¢=$939
" " 1612 lbsx58¼¢=$939
Clarkvale Farms, 1698x53¾¢=$913
David Proudfoot, 1700 lbsx53¢=$901

Both cows and calves were up slightly this week, with heifer calves taking the biggest increase. With the Easter market coming on this week, lambs and goats sold for good prices. Keep those big cows empty and they will bring those big prices. Avoid waiting. Give our trucking team a call and kick your feet up. All cows sell CA$H on the hill. 15-1c

EASTER SAVINGS

Prices effective until Saturday, April 15, 1995.
We reserve the right to limit quantities.
Check your local store for Easter hours.

Broccoli
Product of U.S.A.
99¢ ea.

Boneless Toupie Ham Halves
/kg 4.39
/lb 1.99

Whole Boneless Toupie Ham
/lb 1.79
3.95 /kg

Pepsi, 7-Up, Coke or Sprite
Assorted Varieties
750 mL btl. 7.9¢/100 mL (plus deposit) 59¢
24 x 355 mL cans 7.0¢/100 mL (plus deposit in Qc) 5.99

Easter Lilies
4 - 6 blooms, 6" pot
5.99 ea.

LOEB FOOD PEOPLE

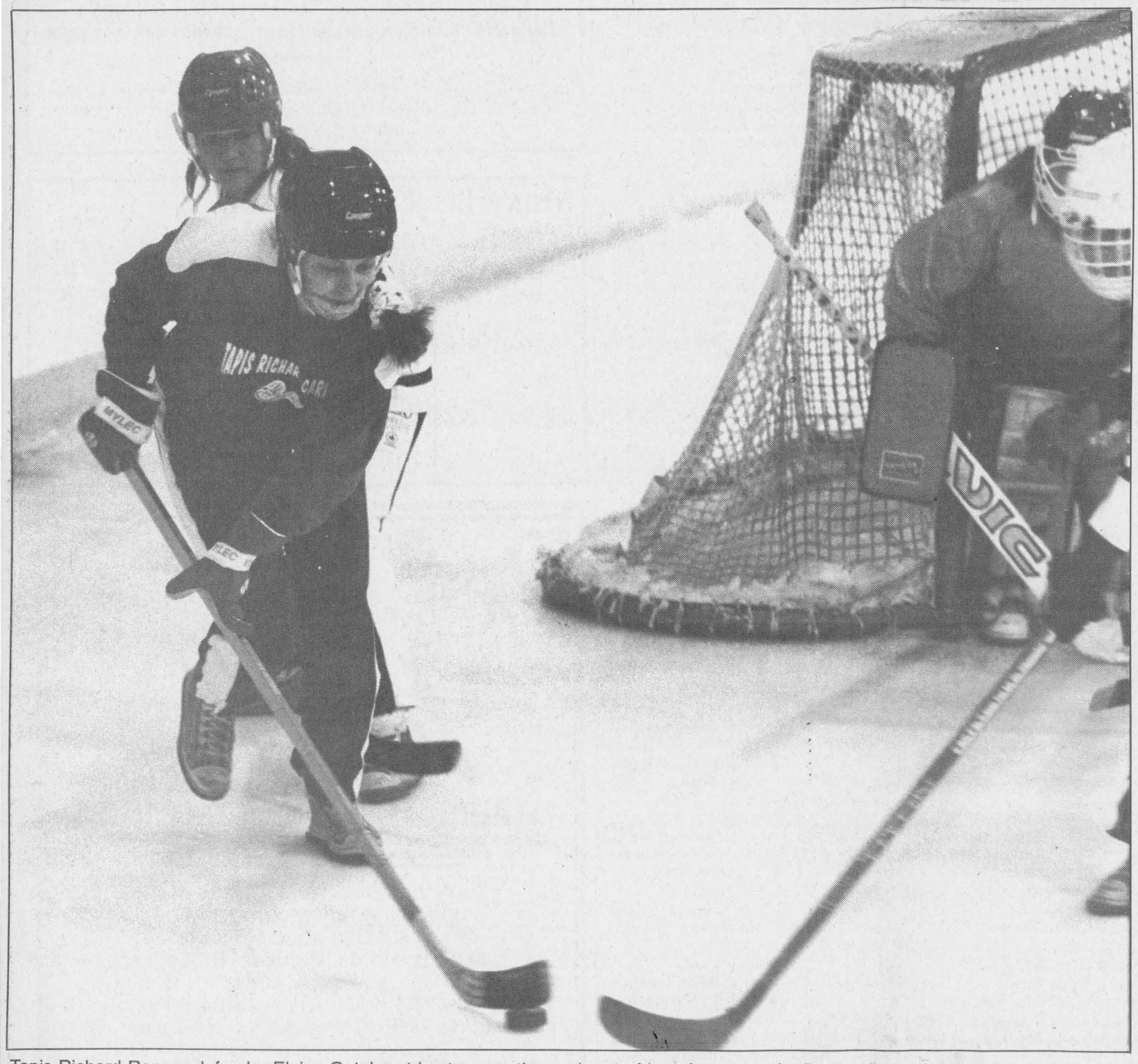

Tapis Richard Ranger defender Elaine Oetelaar tries to carry the puck out of harm's way as Art Benton forward Josee Guerin looks on. Tapis defeated Benton 4-1 at the Billy Gebbie Arena on Wednesday to clinch the Ladies' Sponge Puck League championship.
Staff photo-J.L. Lefebvre

Tapis reclaims sponge crown

Women in Purple beat Art Benton for fifth title in nine years

By J.L. Lefebvre
Sports editor

For the fifth time in nine years, Tapis Richard Ranger Carpet is champion of the Ladies' Sponge Puck League.

Tapis - which had last won in 1993 - claimed the 1995 title with a 4-1 win over Art Benton last Wednesday night at the Billy Gebbie Arena.

After losing the first game of the final, Tapis rattled off three straight victories to take the best-of-five championship series three games to one.

Art Benton came out strong on Wednesday in an effort to force a fifth and deciding game.

Gino Lalonde flipped her own rebound over Tapis goalie Carmelle Hagen in the opening minute of play to give Benton an early 1-0 advantage.

Benton netminder and series most valuable player kept the Tapis shooters off the scoreboard until Mary Nixon and Cheryl Tessier scored 38 seconds apart in the 11th minute of play.

Nixon knocked in the rebound on a Wendi Lawson shot to tie the game at one while Rachel Denner drew the assist on the Tessier goal that gave Tapis the lead for good.

Denner scored on a Dawn MacDuff feed late in the second period to cushion Tapis' lead.

Tapis completed the scoring with 16 seconds left in the third period when Denner collected a third point on the night by setting up Lawson on a two-on-one rush.

Tapis outshot Benton 21-9 in Game Four.



Goalie Nat Theoret had another strong game in nets, but lack of offence prevented Art Benton from winning more than one game in the best-of-five LSPL championship series.
Staff photo-J.L. Lefebvre

LSPL honor roll

The individual award winners for the 1994-95 season were honored after Wednesday's game.

Tapis sniper Wendi Lawson was a double winner, taking the top scorer award with a total of 34 points (25 goals, nine assists) and also being selected as regular season MVP.

Two of Lawson's Tapis teammates also brought home awards. Carmelle Hagen was voted top goaltender while Elaine Oetelaar was chosen best defenceman.

Art Benton had two individual award winners. Lynda Brunet got the nod as the LSPL's top rookie while goalie Nat Theoret - who was outstanding in a losing cause for Benton in the finals - was selected as playoff MVP.

Cindy Reilly of consolation champions M and D Sports completed the list of honorees by taking the most sportsmanlike player award.

League notes: While **Nat Theoret** was a good choice, an honorable mention for playoff MVP honors goes to Tapis Richard defenceman **Mary Nixon**. Nixon was second in playoff scoring with four goals and eight points and was part of a Tapis blue-line corps (which also included **Louise Sommers**, **Elaine Oetelaar** and **Brenda MacMaster**) that yielded only six goals in six post-season games...**Wendi Lawson** led all playoff scorers with five goals and nine points. Rachel Denner had three goals and two assists in only two games...Tapis' win in Game Four was timely since neither **Dawn MacDuff** nor Lawson would have been available for Game Five.

Tame Raisin no match for canoe racers

The key word at this year's Great Raisin River Canoe Race was less - less competitors, less course and less - way, way, way less - water.

Low water levels forced the Raisin Region Conservation Authority to switch to Plan B as far as the course is concerned. Instead of running from St. Andrews to Williamstown, Sunday's 22nd edition of the Raisin River race stretched from the Cemetery Road bridge west of Martintown to Lancaster.

The timidness of the river made for slow race conditions, a sharp contrast to last year's event when the Raging Raisin prevented 74 of the 189 canoes entered from crossing the finish line.

The RRCA reported that the flow of the river was 100 feet per second on Sunday, compared to the race record of almost 2,400 feet per second in 1994.

The fastest of the 121 canoes to hit the water on Sunday was paddled by Patrick Lynch of Shawinigan-Sud, Que. and Normand Mainguy of Gatineau, Que.

Lynch and Mainguy won the professional class with a time of two hours, eight minutes and 25 seconds.

Cornwall's Corey Van Loon, who teamed with Serge Corbin to win last year's race, settled for second place this time around. Van Loon and partner Lori Gorman of Cazenovia, N.Y. finished more than nine minutes behind the winners with a time of 2:17:38.

Williamstown's Bruno Major and Pierre Lavictoire of Aylmer were third in a time of 2:18:04. It's the second third-place finish in a row for Major, who won three consecutive Raisin River races from 1991 to 1993.

A pair of Quebec teams rounded out the top five in the pro class. Yan Cote of Lac-a-la-Tuque and Eric Laroche of Grand-Mere were fourth while Francois and Martin Leveille of Laval Ouest placed fifth.

Ranger tops rec class again

Yvon Ranger of Alexandria was part of the winning duo in the recreational class for the second year in a row.

After successfully teaming with Garry Atchison last spring, Ranger hooked up with Raymond Bougie of Williamstown to capture top spot in this year's race.

Ranger and Bougie paddled the course in a time of 2:41:42, more than 10 minutes faster than the runner-up tandem of Marc and Daniel Lavictoire of Lefaivre, Ont. Ray Brunet and Gary Jans, both of Cornwall, placed third.

Pete Lavallee of Williamstown and partner Roger Seguin of Cornwall were eighth while Alain Campeau of Martintown and Denis Campeau of Long Sault finished ninth.

Local duo wins women's race

The only 1994 division winner to repeat in 1995 was the women's team of Lorraine Clarke of South Lancaster and Mary Henderson of Martintown.

Clarke and Henderson were clocked at 3:17:36 while second-place finishers Dena Gill of Beaconsfield, Que. and Dale Ross of Kingston had a time of 3:20:47.

Michelle Sauve of Summerstown and Beth Koggel of Bainsville were well back in third with a time of 3:36:15.

Trevor and Garry Atchison of Williamstown won the adult-youth class in a time of 2:52:50.

Patrick and John Tillart of Prescott were second and Guy and Daniel Willis of Cornwall were third.

Denise and Maurice Sauve of Summerstown, who won the adult-youth class the previous two years, continued their winning ways by taking top spot in the mixed class on Sunday.

The Sauves had a clocking of 2:45:04. Their winning margin of 126 seconds over Bill Pollock of Ste-Agathe, Que. and Chantal Belanger of St-Donat, Que. was the narrowest of any division winner.

Pierre Pinard of L'Orignal and Heather MacGowan of Orleans finished third.

Kennedy noses out idle Cameron for scoring title

With all six teams locked into their respective positions in the standings, the individual scoring race drew the spotlight on the final night of the Char-Lan Indoor Soccer League regular season.

Brian Cameron of the Glengarry Stars had a 32-29 lead over Rudi Payer Sport's Kieran Kennedy heading into Monday's action, but the veteran forward didn't get the chance to add to his goal total because M and D Sports forfeited its scheduled game with the Stars.

That proved costly for Cameron later on in the evening as Kennedy scored four times in Rudi's 12-0 rout of Vanelli's Warriors to take the scoring title 33-32.

Pat Clarke and Travis Giroux each netted a pair of goals for Rudi's while singles were added by Andrew McAnany, Shawn Montroy, Taffy Pye and Hank Kuchlein.

In the last game of the night, the Williamstown Thunder walloped the SDG Nomads 11-4.

Brian Deschamps had a hat trick for the winners while Jeff Proctor, Garry Benson and Mike Laframboise each netted a pair of goals. Jason Struthers and Greg Deschamps also scored.

The league will take a one-week break before the semifinals begin on Monday, April 24.

The Stars will take on the Warriors in one series while the other semi will feature Rudi's and the Thunder.

Notes: M and D's last hopes of making the playoffs were wiped out last week when the league ruled that the club should forfeit its April 3 game with the Nomads. The M and D player involved in an incident with the referee on that night has been barred for life.

Sports nuggets

The Metcalfe Jets are champions of the Eastern Ontario Junior B Hockey League.

The Jets completed a four-game sweep of Rideau-St. Lawrence Conference champions Gananoque with a 6-3 win at the Larry Robinson Arena in Metcalfe on Sunday.

Former Vankleek Hill Junior C Cougars netminder **Andrew Allen**, who was the property of the Alexandria Glens earlier in the season, was between the pipes for the victorious Jets.

In Games One to Three, Metcalfe's wins came by scores of 6-5, 4-0 and 4-1.

***

There's an interesting item on former Glengarry Soccer League player **Shawn Taggart** in the March-April edition of *The Soccer News*.

It appears that the former McCrimmon at the Skye resident is setting his sights on a pro career in Europe after an outstanding rookie season with London City of the Canadian National Soccer League in 1994.

The Vankleek Hill Collegiate Institute graduate was London City's rookie of the year, most dedicated player and most valuable player last summer. Th 22-year-old defender was named to the CNSL's first all-star team.

Taggart, who wore Greenfield red and McCrimmon white during his GSL career, hopes a second season with London City will help him land a tryout with a European team.

***

Alexandria's **Eric Labelle** got a small taste of the National Hockey League on Sunday at the Ottawa Civic Centre.

The 15-year-old Glengarry District High School student was one of 30 young players to take part in the Coca-Cola-NHL Future Stars clinic with Ottawa Senators captain **Randy Cunneyworth**.

Following a meal and an on-ice instruction session, the NHL veteran signed autographs for the youngsters, who won the right to take part in the clinic by entering a contest sponsored by Coca-Cola.

Along with great memories and a little hockey insight, each participant took home a puck and a special NHL Future Stars jersey.

***

An organizational meeting for the Alexandria Men's Ball Hockey League will be held at the boardroom of the Glengarry Sports Palace on Monday, April 17 at 7:30 p.m.

Anyone interested in entering a team for the 1995 season should attend or send a delegate.

For more information, contact **Jacques Massie** at 525-4016 after 6 p.m.

Char-Lan Minor Hockey honors finest

The best and the brightest of the 1994-95 season were honored at the Char-Lan Minor Hockey Association awards banquet earlier this month.

Special awards went to Greg MacCulloch (top novice house league coach), Al Major (top house league coach), Sab Verdone (top travelling team coach), Terry Koronewski (executive of the year), Don Thomson (President's Trophy), Jason Pilon (top junior referee), Derek Abrams (top senior referee) and Chris Guest (3M Coach Recognition Award).

The travelling team most valuable players were Chris Laperle and Devin Bancroft (novice), Matthew Verdone (atom), Sylvain Matte (peewee), Jason Pilon (bantam) and Jim Gray (midget).

Esso awards were also handed out to the most dedicated, most improved and most sportsmanlike players in travelling team hockey.

Novice: Bradley Flipsen (MDP), Trevor Hamer (MIP), Robert Marion (MSP).

Atom: Leo Dignard (MDP), Ryan Major (MIP), Michael Fraser (MSP).

Peewee: Matthew Tyo (MDP), Marc Tremblay (MIP), Danny Lafave (MSP).

Bantam: Kirk MacMillan (MDP), Billy Litshauer (MIP), Dean Fraser and Luc Lapierre (MSPs).

Midget: Derek Abrams (MDP), Chris Boisvenue (MIP), Derek Abrams (MSP).

House league awards

House league most valuable players were Patrice Brunet in the novice division, Justin Lalonde in the atom division, Eric Bishop in the peewee division, Jason Varrin in the bantam division and Scott Martin in the midget division.

Players from each house league team received Esso awards for dedication, improvement and sportsmanship:

Novice: Fontaine Renovations - Blair MacMillan (MDP), Jonathan Buckle and Andrew Gagne (MIP), Mike Fontaine (MSP). Rozon Insurance - Travis McKay (MDP), Alain Lalonde (MIP), Chris Smith (MSP). Curry Hill Lumber - Kevin McDonell (MDP), Taylor Daigle (MIP), David Jans (MSP). St. Pierre Garage - Thomas St. Pierre (MDP), Sandy MacLean (MIP), James Levac (MSP).

Atom: Glengarry Kinsmen - Justin Lalonde (MDP), Jerome Elie (MIP), Nicholas Buckle (MSP). McCuaig Plumbing - Mike O'Farrell (MDP), David Pilon (MIP), Jorin Parthenais (MSP). Cornwall Aviation - Robb Schaefer (MDP), Brock Munro (MIP), Bernie St. Pierre (MSP). MacDonald Grocery - Edward Hadzocos (MDP), Raymond Martin (MIP), Phillip Hirschman (MSP).

Cornwall Aviation received the Gauthier's Greenhouse Award as the most sportsmanlike team in the atom division.

Peewee: Longevity Acrylics - Eric Bishop (MDP), Luc Delorme (MIP), Michael Touchette (MSP). Malyon Excavation - Julien Sarda (MDP), Jamie Malyon (MIP), Nick Campeau (MSP). Munro Agromart - Greg Cumming (MDP), Brad Snider (MIP), Ghislain Beland (MSP). Summerstown Meats - Sylvain Pilon (MDP), Todd Hamilton (MIP), David Carry (MSP).

Julien Sarda of Malyon Excavation received the Leo Major Memorial Trophy for ability and sportsmanship in the peewee division.

Bantam-midget: Gauthier's Greenhouse - Trevor Atchison (MDP), Michel Quenneville (MIP), Andre Hebert (MSP). Poirier Bus Lines - Jason Varrin (MDP), Jason Tobin (MIP), Darryl Major (MSP). Mac's Marina - Alex Pattingale (MDP), Rick Bosma (MIP), Patrick Alguire (MSP). Sam Cain Excavation - Albert St. Denis (MDP), Howard Swerdfeger (MIP), Phillipe Menard (MSP).



Jolly good

The Jolly Afternoon Curlers recently presented its three major awards for the 1994-95 season. Receiving the Kaufmann Trophy from presenter Helen Kaufmann (third from left) are Lawrence Simpson (third), Campbell MacDonald (lead), Margaret Anderson (skip) and Zoe Grant (second).



The Chris Jourdeuil Trophy was presented by Sheila Pickett (far left) to the team of Cecile Simpson (third), Sheila Olson (second) and Jim Sommerville (lead). Missing from photo is skip Jerry Adams.



Third Denny Van Loon (left) and second Kaye MacLeod (right) receive the Shepherd Brothers Trophy from Marjorie Shepherd-MacKinnon. The other members of the team were skip Fraser MacLeod and lead Joan Turner.

County Scoreboard

United Counties basketball
Bantam girls

	G	W	L	T	P
Gold	12	8	4	0	16
Grey	12	7	4	1	15
Green	12	5	6	1	11
Purple	11	3	8	0	6

Results
April 8

Green 42 (Priscilla Vincent 20 pts.)
Gold 34 (Rochelle Desjardins 16 pts.)

Grey 27 (Sheena Butt 7 pts.)
Purple 21 (Erin Tardiff 8 pts.)

Char-Lan Indoor Soccer League
Final standings

	G	W	L	T	P
Glengarry Stars	20	17	1	2	36
Rudi Payer Sport	20	12	3	5	29
W'town Thunder	20	12	6	2	26
Vanelli's Warriors	20	6	12	2	14
M&D Sports	20	3	13	4	10
SDG Nomads	20	2	17	1	5

Ladies' Sponge Puck
Top playoff scorers

	G	A	P
Wendi Lawson, Tapis	5	4	9
Mary Nixon, Tapis	4	3	7
Cheryl Tessier, Tapis	4	1	5
Rache Demmer, Tapis	3	2	5
Debbie Nadon, Benton	2	2	4
Cathy Depratto, Tapis	2	2	4
Barb Benton, Benton	1	3	4
Louise Sommers, Tapis	1	3	4
Joanne Flaro, M&D	3	0	3
Gino Lalonde, Benton	2	1	3
Nancy VanderVeen, M&D	1	2	3
Melissa Mallette, M&D	0	3	3
Kim Kennedy, M&D	0	3	3

Alexandria Lanes
League results

Ladies' commercial:
HS - Sylvie Menard (311).
HT - Sylvie Menard (749).

Tuesday Country:
HS - Brenda Goulet (300), Roger Ladouceur (248).
HT - Brenda Goulet (751), Eugene O'Connell (703).

Monday Ten-pin:
HS- Stephan Nadeau (211).
HT- Stephan Nadeau (616).

Sunday Ten-pin:
HS - Bertha Colette (154), Robert Nixon (166).
HT - Bertha Colette (424), Robert Nixon (439).

Great Raisin River Canoe Race
Results
Pro class

1. Patrick Lynch (Shawinigan-Sud, Que.), Normand Mainguy (Gatineau, Que.) 2 hours, 8 minutes, 25 seconds. **2.** Corey Van Loon (Cornwall), Lori Gorman (Cazenovia, N.Y.) 2:17:38. **3. Bruno Major (Williamstown)**, Pierre Lavictoire (Aylmer, Que.) 2:18:04. **4.** Yan Cote (Lac-a-la-Tuque, Que.), Eric Laroche (Grand-Mere, Que.) 2:21:35. **5.** Francois Leveille (Laval Ouest), Martin Leveille (Laval Ouest) 2:26:30.

Recreational class

1. Raymond Bougie (Williamstown), Yvon Ranger (Alexandria) 2:41:42. **2.** Marc Lavictoire (Lefaivre, Ont.), Daniel Lavictoire (Lefaivre, Ont.) 2:52:23. **3.** Ray Brunet (Cornwall), Gary Jans (Cornwall) 2:54:19. **4.** Claude Vaillant (Hull), Mike Regan (Ottawa) 2:55:32. **5.** John Hiley (Richmond), Marvin Doran (Richmond) 2:57:51. **8.** Roger Seguin (Cornwall), **Pete Lavallee (Williamstown)** 3:02:22. **9. Alain Campeau (Martintown)**, Denis Campeau (Long Sault) 3:04:03.

Mixed class

1. Denise Sauve (Summerstown), Maurice Sauve (Summerstown) 2:45:04. **2.** Bill Pollock (Ste-Agathe, Que.), Chantal Belanger (St-Donat, Que.) 2:47:10. **3.** Pierre Pinard (L'Original), Heather MacGowan (Orleans) 2:47:54.

Women's class

1. Lorraine Clarke (South Lancaster), Mary Henderson (Martintown) 3:17:36. **2.** Dena Gill (Beaconsfield, Que.), Dale Ross (Kingston) 3:20:47. **3. Michelle Sauve (Summerstown), Beth Koggel (Bainsville)** 3:36:15.

Adult-youth class

1. Trevor Atchison (Williamstown), Garry Atchison (Williamstown) 2:52:50. **2.** Patrick Tillart (Prescott), John Tillart (Prescott) 2:59:18. **3.** Guy Willis (Cornwall), Daniel Willis (Cornwall) 3:05:00.

Bantam Glens win one of three at Tournament of Champions

The Alexandria Bantam Glens travelling team concluded the 1994-95 minor hockey season by taking part in the Ottawa District Minor Hockey Association's Tournament of Champions in Smiths Falls on the weekend.

The Glens were eliminated after posting a 1-2 record during the pool round.

Alexandria's only win of the weekend came by a score of 5-2 over Richmond.

Jason Poirier had two goals and an assist to pace the Glens' offence.

Alexandria got power-play tallies by Gregory Lalonde and Daniel Boisvenue while Sylvain Campeau opened the scoring with an even-strength goal at the 1:17 mark of the first period.

Nicholas Prieur had two assists for the winners.

Alexandria took the lead for good midway through the first stanza when Lalonde's goal made the score 2-1. The next goal came at the 4:43 mark of the third when Boisvenue scored.

Bears beat Glens again

Special teams were a big factor in the Glens' 4-3 loss to Smiths Falls on Saturday.

The Bears - who also defeated Alexandria in the Upper Canada Minor Hockey League finals - scored once while shorthanded and twice on the power play. Alexandria had one power-play tally and one shorthanded marker.

Jason Poirier had a deuce for the Glens while the other goal was scored by Guillaume Ouimet.

After falling behind 2-0 after one period, the Glens rallied to tie the game with a pair of second-period goals.

Alexandria went ahead 3-2 with a goal in the fourth minute of the third period, but Smiths Falls scored twice in the last five minutes of regulation time to claim the win.

On Sunday, Alexandria dropped a 6-1 decision to Barry's Bay.

Jason Poirier was the lone Glens goalscorer.

Thank You!/Merci!

The ESRG hockey team would like to thank the following organizations for their support:

L'équipe de hockey de l'école secondaire Régionale Glengarry voudrait remercier les organismes suivants pour leur appui:

•Franco-Soleil •Conseil des étudiants
•Club Richelieu •Caisse Populaire d'Alexandria
•Club Optimiste (Zone 6) •Administration

15-1p

Maxville & District Sports Complex
Osie F. Villeneuve Arena
Maxville 527-5659



NOW AVAILABLE FOR INDOOR SOCCER, BALL HOCKEY and ROLLER BLADE HOCKEY
CALL NOW!
* * *
PLANNING FUTURE EVENTS?
Weddings - Mixed Parties - Family Reunions - Meetings - Classes
Fully Licensed - PHOTO I.D. MANDATORY
*** AIR CONDITIONED BANQUET HALL ***
14-1c

Ann Wind's Tack Shop
1/2 PRICE
LIQUIDATION SALE CONTINUES
Look your best for a lot less in the upcoming riding competitions
There is still a good selection of Jackets, Boots, Blouses, Breeches and some Hats
TAXES EXTRA-CASH ONLY-ALL SALES FINAL
Business Hours: Mon-Sat. 2 p.m.to 8 p.m. or call for appointment
Green Valley 525-5559 525-2808
15-1c

Witch is your best means of Selling or Buying?
THE CLASSIFIEDS
The Glengarry News

Ask Us About SMARTLEASE by GMAC
CHEV-OLDS-GEO TITLEY ALEXANDRIA, ONT.
Hwy 34 South, Alexandria
525-1480

A.D.M.H.A. ANNUAL MEETING
Monday, April 24, 1995
7:30 p.m.
Glengarry Sports Palace
15-2c

9 a.m. Special! $13.00 per person 18 holes
Open daily 8 a.m.-11 p.m.
•Fully Licensed • Snack Bar
•13 Courses to Choose From
•Pool Tables •League Play
Darts •Gift Certificates
par 1 golf
The Incredible Golf Machine
341 Balmoral Ave., Cornwall
937-GOLF

Alexandria & District Minor Hockey Association
AWARDS NIGHT
FRIDAY, APRIL 21
7:00 p.m.
Glengarry Sports Palace
EVERYONE WELCOME

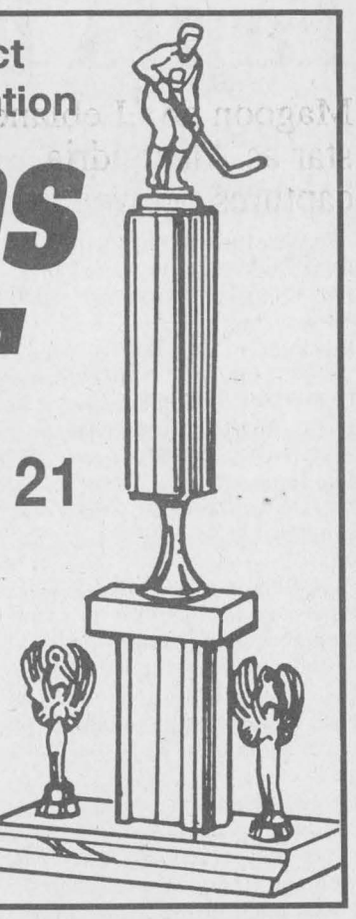

15-2c

SAVE UP TO $500.00
Order A 1996 Ski-Doo Now

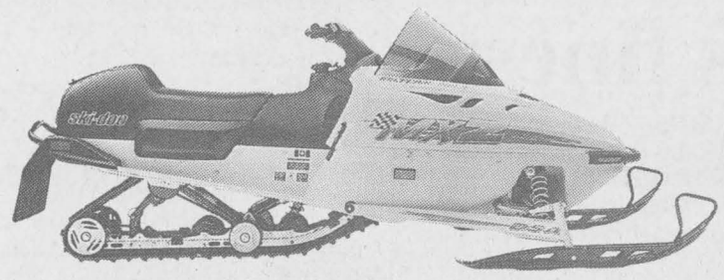

1996 MXZ 583

A $300.00 deposit is all you need to reserve your '96 Ski-Doo.
Don't Pay The Rest Until Feb. 1/96*
(On approved credit)

Offer expires April 29/95
BOMBARDIER ski-doo
ENGINEERED FOR THE WAY YOU RIDE.®
SHEPHERD MOTORS LTD.
85 Main St. South Alexandria 525-1402

1995 GOLF By VOLKSWAGEN
For Choosy People
'95 Golf CL
Features: Central locking system, power steering and power brakes, front and rear wipers and much more
$13,495*



OR CHOOSE TO LEASE FROM **$199** per mo.
36 month lease, oac, with $1500 downpayment, 1st payment and security deposit required. Applicable taxes, PDI, freight, options extra.
OR CHOOSE A **FREE 10-YEAR WARRANTY**
*Freight, PDI, Applicable taxes, options extra
Jack MacDonell Motor Sales
632 Pitt St. Cornwall 15-1c 933-3483



Sponge puck greatness

Tapis Richard Ranger Carpet won the Ladies' Sponge Puck League title with a three games to one victory over Art Benton in the final. Team members are (front row, left to right) Louise Sommers, Cheryl Tessier, Carmelle Hagen, Elaine Oetelaar, Dawn MacDuff, Mary Nixon, (back row) Wendi Lawson, Cathy Depratto, Rachel Denner, coach Michel Depratto, Ann McMillan, Brenda MacMaster, Sue Stewart and assistant coach Agathe Vaillancourt. Missing from photo is Jackie Bray.



The 1994-95 LSPL individual award winners are (front row, left to right) playoff MVP Nat Theoret, top goalie Carmelle Hagen, (back row), top scorer and regular season MVP Wendi Lawson, top rookie Lynda Brunet, top defenceman Elaine Oetelaar and most sportsmanlike player Cindy Reilly.

Sharks put bite on RCAFA girls in final

Magoon and Leblanc star as Alexandria captures peewee title

The Alexandria Sharks defeated the RCAFA-Villeneuve Tank Lines girls five points to three in the regional peewee house league hockey final last week.

Peter Magoon, Derek O'Brien and Darcy McCormick each scored once as the Sharks clinched the championship with a 3-0 win in the decisive fourth game.

Marie A. Carriere, Peter Magoon and Tim Magoon drew assists while Sharks netminder Lee Leblanc collected the shutout, his third in four finals games.

RCAFA's only win in the championship series came by a score of 3-1 in Game Three.

Vanessa Beveridge, Melanie Prince and Beth Depratto each scored once for the winners while Rory McLeod replied for Alexandria.

Peter Magoon was the story in Game Two, sniping five goals in a 6-0 Sharks victory.

Magoon assisted on the sixth Sharks goal, which was scored by Derek O'Brien.

RCAFA's Leigh Ann Wheeler and Alexandria's Lee Leblanc recorded shutouts as the teams played to a scoreless draw in the opening game of the series.

Indoor win propels Regulators to outdoor broom title

The Kenyon Regulators claimed their second consecutive Dalkeith Outdoor Broomball League championship with a 2-0 win over Brodie's Bombers at the Billy Gebbie Arena in Alexandria on Monday night.

Pit Sarault had both goals for the Regulators, the first coming on a Roch Lacombe set-up at the 5:05 mark of the opening frame and the second coming on a Mario Dumont feed with four minutes left in the game.

Playoff most valuable player Albert Derouchie recorded the shutout for Kenyon.

The week prior to the championship game, the Atlantic Celtics claimed the consolation crown with a 3-2 win over the Dalkeith Restaurant Tigers in Vankleek Hill.

Nelson MacPherson scored at 17:03 of overtime to give the "B" title to the Celtics.

Gordon MacPherson and Denis St. Denis were the other scorers for the Atlantic while Dale Hambleton accounted for both Dalkeith goals.

Tigers goalie Brent MacMeekin was named consolation playoff MVP.

Gauthier's defeats Alexandria "B" in bantam-midget final

It was Gauthier's Greenhouse prevailing over Alexandria B in the battle of the best house league teams in the Char-Lan and Alexandria minor hockey associations.

Gauthier's defeated Alexandria B 3-1 and 8-3 in consecutive games last week to capture the grand championship in local bantam-midget house league competition.

Chad McIntosh, Andre Hebert and James Nichol were the Gauthier's goalscorers in the first win while Francois Bourdon had two assists.

Jeff St. Denis accounted for the only Gauthier's goal.

James Nichol paced Gauthier's offence in the 8-3 win by scoring a hat trick.

Trevor Atchison had two goals and singles were added by Mike Quenneville, Chad McIntosh and Frank Bourdon.

Bourdon, McIntosh and Atchison each added a couple of assists.

Dean MacGillivray had a goal and two assists for Alexandria.

Kevin Lobb and Jeff St. Denis also scored while Sylvain Martin chipped in with a pair of assists.

Gauthier's downs Poirier

Gauthier's Greenhouse earned the right to represent the Char-Lan Minor Hockey Association in the grand final by knocking off Poirier Bus Lines in the Char-Lan championship series.

Gauthier's won the first game 4-1 as Trevor Atchison scored twice.

Frank Bourdon and Peter Casgrain each added a solo marker while Andre Hebert set up three goals. James Nichol had two assists.

Robert Martin replied for Poirier.

Trevor Atchison and Frank Bourdon had goals as Gauthier's edged Poirier 2-1 in the second game.

As was the case in Game One, Robert Martin was the lone Poirier scorer.

Mac's takes consolation title

Mac's Marina won the Char-Lan consolation division championship with a pair of victories over Sam Cain Excavation.

Scott Martin's four goals lifted Mac's to a 5-4 win in Game One.

Dan Olsson also scored for the winners while Cain replied with two goals by David Small and singles by Philippe Menard and Albert St. Denis.

Kevin Lucas had three assists for Mac's.

Scott Martin led the attack again in Game Two, scoring three times in a 6-4 Mac's victory.

Jason Alguire scored twice for Mac's while Reid Guest netted a single. Guest and Dan Olsson each set up a pair of goals.

Brian Goudie, Albert St. Denis, Eric Gauthier and Tyson Currier each scored once for Cain. Alex Hadzocos had two assists.

Flaro and Bold reach final round

The girls' doubles team of Nicky Flaro and Kimberly Bold turned in the best local result at the Stormont, Dundas and Glengarry high school badminton championships for junior-aged players last Wednesday in Cornwall.

The Char-Lan twosome made it to the girls' doubles championship match before bowing out.

The Glengarry Gaels' best results were semifinal berths in mixed doubles and girls' singles.

Lori St. Denis and Eric Hagen were knocked out in a mixed semifinal while Marie-Andree Ouimet suffered the same fate in girls' singles.

The Glengarry girls' doubles team of Josee Dicaire and Monique Paquette made it to the quarterfinals before getting eliminated.

The senior high school badminton championships will be held today in Cornwall.

KEY KIDS! SIGN UP TODAY!
"BOYS and GIRLS MIXED T-BALL LEAGUE"



Players 4 to 7 years
(born from 1988 to 1991)
Fee.....$15
1st GAME Thursday, June 22
6 p.m. to 7 p.m.
Sports Palace ball diamond

REGISTRATION
April 15 to April 29
at M&D SPORTS SHOP
55 Main St. S., Alexandria
525-3688 or Aline 525-3393 days
525-1361 eve.
15-1c

QUADRUNNER
SUPER FREEWHEELING DEAL!

Suzuki wants you to experience the performance, comfort and unmatched versatility of the Suzuki 4x4 Quadrunners. Independent suspension - 5 forward speeds in three ranges plus 3 reverse - 2WD, 4WD 4WD differential lock- full front/rear racks and speedometer. See your local participating Suzuki dealer and ask about the SUPER FREEWHEELING DEAL. For a limited time only, when you purchase a new, unused 1994 or 1995 Suzuki King Quad or LT-F4WD between January 1, 1995 and April 30, 1995, the Super Freewheeling Winch package including winch, front bumper/winch mount and remote control are yours **FREE!** This super deal will end soon, so hurry in to your Suzuki dealer while supplies last and make your best Super Freewheeling Deal now!



YOUR FREE, FREEWHEELING PACKAGE INCLUDES:
- Front Bumper/Winch mount offers great protection and great looks
- Convenient Remote control (not Shown)

Rugged Superwinch X1F 200 lb Freewheeling Winch

SUZUKI®
The ride you've been waiting for.™

TROTTIER SALES CENTRE
Hwy 43 South Alexandria 525-1925

Be a professional. Always wear a helmet, eye protection and protective clothing. Never ride under the influence of alcohol and take a Canada Safety Council Rider Training Course. See your Suzuki Dealer for details.

Country Wide Landscaping

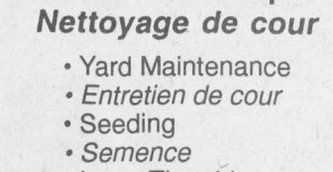

Yard Clean-Up
Nettoyage de cour
- Yard Maintenance
- *Entretien de cour*
- Seeding
- *Semence*
- Lawn Thatching
- *Déchaumage*
- Grass Cutting
- *Coup de gazon*

FREE ESTIMATES
ESTIMATION GRATUITES
Stéphane Lavigne 525-2939
13-3c

CLASSIFIEDS GET RESULTS

NO PST* • NO GST*
BUY YOUR POOL BEFORE APRIL 30/95 AND SAVE THE TAXES OR
NO PAYMENTS INTEREST FOR 90 DAYS OAC



DO IT YOURSELF INSTALLATION ASSISTANCE PROGRAM AVAILABLE
Mon.-Fri. 9-6 • Sat. 9-5 • Sun. 11-5
Open Good Friday, Sat., Easter Sunday and Monday
*Green Valley Pools will refund an amount equivalent to the GST & PST. Does not apply to installation.
GREEN VALLEY POOLS LTD.
Hwy 34 Green Valley 525-3743

NOW OPEN
Club de Golf Heritage Golf & Country Club
Scenic GOLFING by the St. Lawrence
DAILY DISCOUNTS
After 11 a.m. and 3 p.m.
- Full Pro Shop
- Licensed Dining Lounge and Banquet Hall
- Driving Range and Electric Carts

GREEN FEES:

	9 holes	18 holes
Weekdays	$12.00	$19.00
Weekends/Holidays	$15.00	$24.00

MEMBERSHIPS:

	7 days	5 days
Singles	$500.00	$310.00
Couples	$880.00	$560.00
Juniors	$150.00	

GST and Initiation extra on memberships

1995 SEASON SPECIAL
Monday and Wednesday (except Holidays Quebec, Ontario) After 11 a.m.
2 Green Fees and power cart 46.00 4 Green Fees and power cart 90.00
3 km west of South Lancaster on Hwy #2 613-347-3738

STOP STALLING.
Quality Care Fuel-Injector Service.
Includes Fuel-Injector Cleaning and Labor
49.95
*Most Ford cars and trucks until the end of April
At Alexandria FORD-MERCURY Sales Inc.
Hwy 34 South, ALEXANDRIA
525-3760
FORD MERCURY
QUALITY CARE
Where the Quality Continues™

Optimist contest brings out the art in kids



Glen Robertson
by Colette Sauvé
874-2076

Happy birthday wishes to Gabrielle Leroux this coming Friday – from all her friends in the Glen, to Marguerite Lanthier on Easter day, to my brother-in-law, Walter Maheu on the 18th and to Denise Brunet also on the 18th. Congratulations.

* * *

Jackpot winners of last Saturday's bingo were Anita Roy of Ste. Justine de Newton, Gert Sauvé of Green Valley and Suzanne Quenneville of Alexandria.

Janet Graham of Alexandria was the recipient of the mystery game while the bonanza went to Pauline Chretien of Williamstown. Next bingo will be on May 13.

* * *

Winners of Club 65 euchre of April 4 were Léonide Rozon, Viola Hope, Irene Quenneville, Rose Seguin, Beatrice Lalonde, Real Seguin, Toni Oetelaar and Jean Noel Campeau. Huguette Titley won the skunk and the door prize went to Therese Lafrance.

Draw winners were Lucille Faubert, Elizabeth McDonell and Léonide Rozon was a two-time draw winner. Next euchre date will be on April18.

Optimist contest

I had the chance to be in the audience for the Optimist contest "Art de S'exprimer" last Thursday at the North Lancaster school. The 10 participants did a super job and judging by their ability, the future is in good hands and we congratulate them.

First place winners were Andrée Beaupré and François Ouimet, second – Isabelle Menard and Mathieu Glaude; third – Melissa Rozon and Patrice Brunet.

Representing Laurier-Carriere were Tina Macdonald, Sacha St. Amour, Marc Sauvé and James Cockerell.

You are all winners and keep on doing your best. We are proud of you. District contest will be held in Rockland.

* * *

Easter break for the kids and of course the teachers is from Good Friday the 14th to Monday the 17th.

Don't forget to tune in for all the latest school news at CHOD-FM, 92.1 every Friday morning at 9:45 a.m.

Congratulations to Sylvain Decoeur for having been chosen student for the month of March for participating in many activities and his great interest in his school.

* * *

Norbert and Diane Gauthier are very happy to announce the birth of their son, Mathieu on March 28 at the Hawkesbury hospital. Mathieu weighed six pounds, nine ounces. Congratulations.

* * *

We'd like to welcome another Optimist member, Debbie Lefebvre into our club.

Debbie was officially declared a member at last Sunday's meeting at the social centre.

Also present was our lieutenant governor, Henri Jeaurond, his wife, Gisele, and Raymond Brunet.

The Glen Robertson Optimist Club sixth annual three-pitch "Marc Boisvenue Memorial" baseball tournament for mixed teams will take place at the Glengarry Sports Palace ball fields on June 16, 17 and 18.

There will be a combination of 16 men's teams – 12 mixed teams and eight women's teams. Deadline for entries is June 13. Pick up your forms at M&D Sports, 55 Main or call Sue Poirier at 525-5950.

Many prizes will be awarded and the proceeds will go to Club youth activities and $200 will be donated to the Marc Boisvenue Bursary Fund. Please register early.

* * *

Congratulations to the dramatic arts department at GDHS which is headed by David Sauvé. Three one-act plays were performed last Sunday.

"Happy Ending" directed by Crystal MacDonell won seven awards at the recent Sears Seaway District Drama Festival.

The group will now move on to the Regional Drama Festival, which is being held in Perth from April 10 to the 13th. Good luck.

Two other plays were also presented "Strawberry Envy" and "Would you like a Cup of Tea" which were directed by David Sauvé – a really delightful performance loaded with talent!

We certainly would like to wish David the best of luck on his sabbatical next year.

* * *

A community policing meeting will be held at Laggan School on April 18 at 7:30 p.m. Everyone is welcome.

* * *

Parishioners are asked to please return their banks with their lenten offerings on behalf of Development and Peace.

A container is at hand in front of the church next to the altar. Thank you for your generosity.

Services at St. Martin of Tours for this Holy Week will be the following: Holy Thursday – celebration will be at 8 p.m.; Good Friday – 3 p.m. Passion of our Lord, 8 p.m. Way of the Cross in Dalkeith; Easter Vigil – Mass at 8:30 p.m.

Two baptisms will certainly be an occasion to rejoice.

Easter is joy; so, let's replace hatred in our hearts and homes with love and let's start with our own and thus be hope-givers and uplifters for a depressed world!

Happy Easter, everyone.

Youth tackle pollution



North Lancaster
Bernadette Campeau
347-2572

If you ever worry about our youth and their ambitions and morale you should have been at the Ste. Thérèse school last Tuesday morning.

A public speaking contest sponsored by the Optimist Club was held where many speeches were quite impressive.

Many of the young students spoke about their favorite toy or pet while the more mature Grade 4, 5, 5, 7 and 8 students had subjects like war, pollution, the family, violence, communication, alcohol and drugs, etc.

It must have been a tough job for the judges, Rene Gauthier of Alexandria, Diane Roy of North Lancaster and Gisele G. Besner, formerly of North Lancaster but now residing in Alexandria.

Ten students won a gold medal; they are Martine Desjardins, Emilie Beriault, Melissa Major, Rachelle Decoeur, Lucie Major, Jodie Poirier, Melissa Rozon, Mathieu Glaude, Stephane Beriault and Melanie Claude.

Taking silver medals: Amanda Vachon, Samantha Romon, Melissa Rose, Stephane Lalonde, Francis Oliveira, Danielle Major, Andree-Anne Samson, Mathieu Poirier, Roch Brunet and Martine Poirier.

The bronze medal went to Stephanie Campeau, Danny Ravary, Marc Bourbonnais, Melanie Campeau, Eric Cholette, Julie Legros, Jocelyn Major, Melissa Dupuis, Philippe Glaude, Elysia Brunet and Jean-Yves Campeau.

We congratulate everyone of them for their courage and honesty to speak up.

* * *

At the zone competition on Thursday evening, Melissa Rozon again took gold while Mathieu Glaude got a silver. Well done.

* * *

Forty-some parents drove off to Cornwall last Thursday evening to be present at a school board meeting and give their views and feelings on the matter of triple classes for next fall.

Ginette Leblanc represented the "comité foyer-ecole" and read a letter to express the concerns and opposition to this matter.

The board members only replied that they would be informing us on their decision in a week or two.

Attending this meeting allowed us to know a little better names and faces we see and hear in the news.

* * *

The last card party of the season had many people come out to play and filled 30 tables.

Everyone went home happy with either a ham, money prizes or a good lunch under their belt.

Lady winners were Isabel C. MacDonald, Claire Van Putten, Mrs. Poulin, Gisele Titley, Dorina Theoret and Claudette Pilon.

Men winning were: Winston Van Putten, Orey St. Onge, Bill Johnston and Paul Valade.

There were 18 winners of a $5 50/50 draw: Omer Claude, Jacques Laurendeau, Jean Smith, Gerald MacGillis, Leonide Rozon, Rose Blanche Brunet, Cathy Fraser, Estelle Besner, Alexina Goulet, Isabel MacPherson, Lucien Theoret, Lionel Dore, Cuthbert MacDonald, Archie McLeod, Lionel Ouimet, Archille Maville, Vina Brown and Beatrice Lalonde.

Eleven people won hams; they are Evangeline Campeau, Remi Campeau, Marita Valade, Estelle Brazeau, Rose Seguin, Theresa Belafy, Eric Pilon, John Morrison, Benoit Sauve, Lilian St. Onge and Marcel Claude.

Those who donated hams are Aurila Maheu, Louise Maville, Real Deschamps, Guy Besner, Leonide Rozon, Ian McLeod, Allan McCuaig, Randy McDonell, Roger Constant and Lefebvre Food Town. Thank you also to those who came out to play and congratulations to the winners. A special thanks to Leonide Rozon who gave me the results of all the card parties.

* * *

Happy birthday this week to Luc Poirier on April 14th.

Have a happy and holy Easter.

1995 ALEXANDRIA LIONS RAFFLE CALENDAR DRAW

Winners!

FOR THE MONTH OF MARCH

$50.00	VALERY LAROCQUE ALEXANDRIA
$50.00	CONNIE MACDONALD ALEXANDRIA
$50.00	HENRI LEBRUN GREEN VALLEY
$50.00	MAT & MERITZA VALADE CORNWALL
$50.00	FRED QUESNEL ALEXANDRIA
$100.00	JENNIFER DEXTRAS BC

OPTOMETRIST
For Appointments Please call
Dr. Jean Dubuc (Sr.).....932-6634
Dr. Denis Dubuc 936-1808
Dr. Michel Dubuc 932-3003
Mon.-Fri. 9 a.m.-5:15 p.m. Saturday 9 a.m.-12 p.m.
20 Montreal Road 14-tf Cornwall

They're Here!! SALE ENDS APRIL 13 BIG SPRING PRICE BREAKS NOW!
COUNTRYWIDE
The value has never been better!

BIG SPRING PRICE BREAKS
RCA
25" COLOR TV
Stereo Remote
F25652 BL
$519
NOW!

BIG SPRING PRICE BREAKS
LA-Z-BOY
Beige, Blue, Green
05230
$349
NOW!

COUNTRYWIDE
MARCEL TV-FURNITURE
MasterCard VISA
369 Main St. South Alexandria 525-3692

LOSE WEIGHT FEEL GREAT NOW!
With the Supplemental Diet Plan
TENNEN III
Try it! It works!
ALEXANDRIA IDA DRUG MART
For More Information and Locations Call:
1-800-361-4720
Controlled food intake and exercise are key components of weight loss. Tennen III dietary supplement capsules are part of the overall Supplemental Diet Plan and can provide essential vitamins and minerals which may be lacking with reduced food intake.

GUILDCREST'S HOME OF THE MONTH
THE HOMESTEAD
April's Featured Home
This is a contemporary two or three-bedroom bungalow with a touch of the past in its styling. Spacious living room, large kitchen and dinette with patio door leading to wrap-around deck.
FACTORY DISCOUNT THIS MONTH ONLY UP TO $3,700 OFF LIST PRICE
L.P.L. CONSTRUCTION
GUILDCREST HOMES
•Interior Finishing •Renovations •Additions
•Owner Counselling
880 Main St. W., Hawkesbury
613-632-2234
HUDAC NEW HOME WARRANTY PROGRAM
R-2000

YOUR KUBOTA DEALER FOR
Contractors
B-20 and L-35
TLB's
F SERIES
Mowing
Equipment
LAWN TRACTORS
-Wide Selection-
TURF SERIES
M-SERIES up to 100 h.p.
Grand L
Always A Great Deal!
GREEN VALLEY KUBOTA LTD.
Green Valley, Ont. 15-1c 525-2190

Wandering wheels need alignment
Let your Factory-Trained GM Experts Align your wheels to allow you to take control and eliminate wandering
FREE INSTALLATION Of MUFFLERS And SHOCKS
When bought from our Parts Department
FREE INSTALLATION
On GM Cars and Light Trucks
GM Goodwrench Service Plus
Roy's
PONTIAC BUICK Cadillac INC.
GMC Truck Centre
THE PRESIDENT'S TRIPLE CROWN
Seven time winner of the President's Triple Crown
YOUR TRIPLE CROWN WINNING DEALER
We treat you Royally
Nous vous traitons Royalment
PARTS and SERVICE
Open Mon. to Thurs. to 6:00 p.m.; Fri. to 5:00 p.m. and Sat. to Noon
ALL MAJOR CREDIT CARDS ACCEPTED
Green Valley 13-1c 525-2300 or 1-(800)-267-7173

Seminar explores frog disappearance



Lancaster
by Janice Montreuil
347-7464, 347-2420

St. Lawrence Pastoral Charge announces that a joint service of worship will be held on Good Friday, April 14, at 11 a.m. at Salem Church in Summerstown.

Easter Sunday services will be held at St. Andrew's Church in Bainsville beginning with a Sunrise service at 9 a.m. followed by breakfast in the church hall and worship at 11 a.m. including confirmation and holy communion. All are welcome.

* * *

Anyone without a church home and wishing to take part in Holy Week services is cordially invited to share with members of the Community Protestant Church in the Good Friday Tennebrae service at 10 a.m. on April 14 and the Easter Morning celebration with holy communion at 10 a.m. at Smithsfield Hall in Lancaster.

* * *

Attention all parents and caregivers – a volunteer non-profit group for pre-schoolers will be starting on Wednesday, April 19.

The Lancaster Play Buddies is a playgroup which exists to give the children an opportunity to interact together, and to share and relate happily with others while letting parents and caregivers share their ideas and parenting concerns.

Come join the group for crafts, songs, games and more. The playgroup will take place Tuesday and Wednesday mornings at Smithsfield Hall.

For more information, please call Stacy, 347-1322, or Barbara, 347-7286 or join for the first playday on Wednesday, April 19 at 9:30 a.m. for an information and registration session.

* * *

The disappearance of frogs is a workshop being given by Dr. David Green at Cooper Marsh on Thursday, April 20 at 8 p.m. Dr. Green has travelled to distant lands such as New Zealand, Britain and the U.S.A. to pursue his favorite subject.

Did you know there are 3,500 different frog species in the world? All are welcome. Call 347-1332 to register.

A bird rehabilitation workshop by Lynn Miller of Macdonald College will be held at Cooper Marsh on Saturday, April 22 from 9 to 12 a.m. and 1 to 4 p.m.

This is a practical hands-on workshop offering basic knowledge about the care of orphaned or injured birds.

Spaces are limited so for further information, please call Rose-Marie Chretien or Carmen Penty at 347-1332.

* * *

Pacemakers Seniors Group will hold a lunch on Friday, April 21 from 11:30 a.m. to 1:15 p.m. at a cost of $3 per person. On the menu are soup, sandwich and a sweet. This lunch is open to the public and all are welcome to attend.

The group will hold their regular meeting following lunch at 1:30 p.m. All members are asked to attend.

* * *

St. Joseph Roman Catholic Church in Lancaster will be holding a mission from Sunday, April 30 to Tuesday, May 2 with Father Jean of Montreal officiating. More details as to time will be in future columns. All are welcome to attend.

* * *

Chateau Gardens Nursing Facility is planning a yard sale for Saturday, June 10 and donations are now being accepted.

They may be taken to Annette Chretien's home (please call first – 347-1104) for storage beforehand.

This is a great opportunity to start spring cleaning early.

* * *

The recent sale of daffodils for Cancer research was another success in the Lancaster area with almost $500 being realized. On behalf of the local chapter, convenor Sheila Urquhart says "thank you, Lancaster!"

* * *

The organizers of the recent bingo in aid of the South Glengarry Cancer Society would like to thank all who worked for and attended the event on March 31. A special thank you goes to Brent Daigle and the Charlottenburgh Recreational Committee for the use of the hall free of charge and to the families of Allen, Dianne and Rick Paradis for their help and advice. The assistance of these fine folk helped the bingo to be such a success.

* * *

The Sunshine Gang members are still enjoying Tuesday afternoon get-togethers. They recently tried their luck at deciphering sayings of long ago when they played "Wheel of Fortune."

At another meeting Constable Ruest spoke about safety and all went home with a lot of new ways in which to improve home safety as well as helpful literature to read.

Another week, the group took the usual trip to Besner's sugar bush, which is a treat they look forward to each year.

The volunteers had a lovely meal ready for them. It was pancakes made on the wood stove. They ended the day with taffy made on the snow..

One of the group's faithful members, Margie Oosting, is still confined to hospital so a card was signed by all.

They were pleased to welcome Sylvia Pilkington to the group and hope she will enjoy meeting with them each Tuesday.

* * *

Twenty-two members of Bainsville Women's Institute attended the annual meeting held April 5 at St. John the Evangelist Church hall.

Branch member and District President Sheila Urquhart installed the 1995-1996 executive.

They are President Elsa Hore, First Vice-President Joanne Stevenson, Second Vice-President Allison Main, Secretary Liette Butrym, Treasurer Gillian Williams, Curator Ruth Fourney and Public Relations Officer Connie Hicks. Changes in convenorships included Susan Walker for resolutions and Pat Desjardins for family and consumer affairs.

Eileen Manson delivered Pat Ager's response to the motto, "In the race for quality, there is no finish line," which concluded, "The society which scorns excellence in plumbing because plumbing is a humble activity will have neither good plumbing nor good philosophy. Neither its pipes nor its theories will hold water."

The Glengarry district annual meeting will take place on Wednesday, May 17 at St. Andrew's Presbyterian Church in South Lancaster.

Registration begins at 4:45 p.m. Fees include $2 registration and $6 for supper to be hosted by the Picnic Grove Women's Institute.

The next branch meeting starts at 7:30 p.m. on May 3 and will feature a presentation about elder abuse. Please note the location has been changed to the residence of Tibi McRae. All are welcome to attend.

* * *

A vote of thanks is sent from the Lancaster and District Non-Profit Housing board to retiring member Janette Abbey, who is now the reeve of Lancaster Village.

Janette has served on the board since its inception and was a loyal and enthusiastic member who had the courage and foresight to work for the establishment of the Lodge and who gave ever so generously of her time.

Present members of the board are: Chairman – Archie Robertson, Vice-Chairman – Lloyd McRae, Secretary – Joan P. MacDonald, Treasurer – Marguerite MacLeod and board members: Shirley Picard, Roland Fobert, Frances Keeler and Ben Veilleux.

Residents' representatives are Jean Scott and Florine Goodfellow.

* * *

Jolly 50's Club held their March birthday and card party on Tuesday, March 28 and winners are as follows.

Ladies high – Shirley Lizotte and low – Violet St. John who also earned a "skunk."

Mens high – Rene Poirier and low – John Fourney. Door prize winners were Marie Jeanne Poirier, Violet St. John and Theresa Bourdeau.

Fifty/fifty winners were Florence Bennett, Rolland Brown, Kathe Preston, Eva Collette and Dorothy Roy.

The birthday cake was made by Johanna Oetelaar for celebrants Shirley Lizotte, Jack McDonell, Marie Rose Pilon, Lorraine Prewer, Barrie Shaw and Johanna Oetelaar.

* * *

The ninth annual Blackadder Dart tournament was held on Saturday, April 8 at Lancaster Legion with 24 teams participating.

First place winners were the team of Hugh Linton, Carmen Linton, Vic Smith and Bev Leith.

In second spot was the team headed by Lynn Larocque, third place winners were the team of Carl Abrams and in fourth was Mike Laperierre's team.

Perfect scores of 180 were thrown by Daryl Massia and Bev Leith and they were awarded the mens and ladies high scores.

Legion President Hugh Linton thanked all the participants.

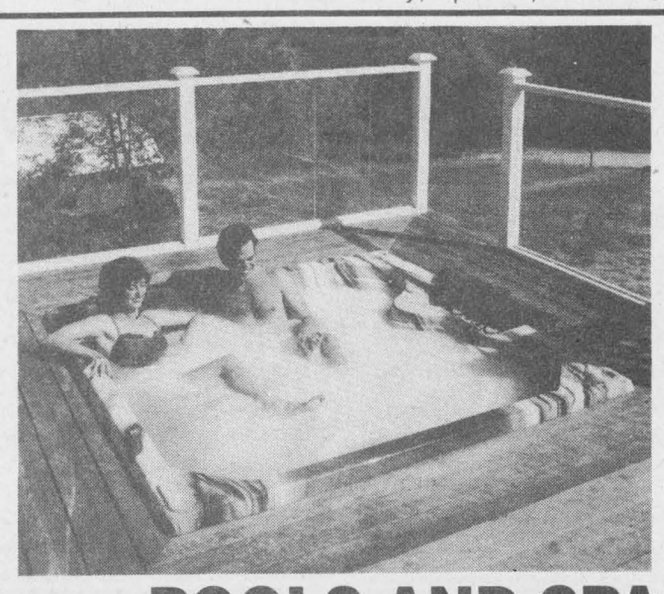

NIAGARA SPAS BY HAUGH'S

POOLS AND SPAS

At Lajoie Seasonal Centre we have a large selection of in-ground and above-ground pools, and of course, beautiful, relaxing spas.

COME IN AND SEE OUR SHOWROOM

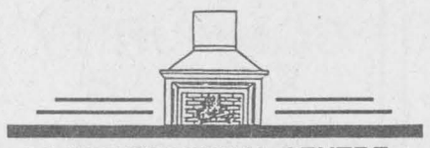

LAJOIE SEASONAL CENTRE
• POOLS • SPAS • AWNINGS •
• GAS FIREPLACES •

We also have a large selection of pool accessories and chemicals

CLOSED GOOD FRIDAY
Open weekly 'til 5:30 p.m.
Sat. 'til 2 p.m.
Hwy 34 525-1913 15-1c

CLASSIFIEDS GET RESULTS

CHEVY ASTRO & GMC SAFARI

GMC TRUCK

VAN DEALIN' DAYS

Extra Edition

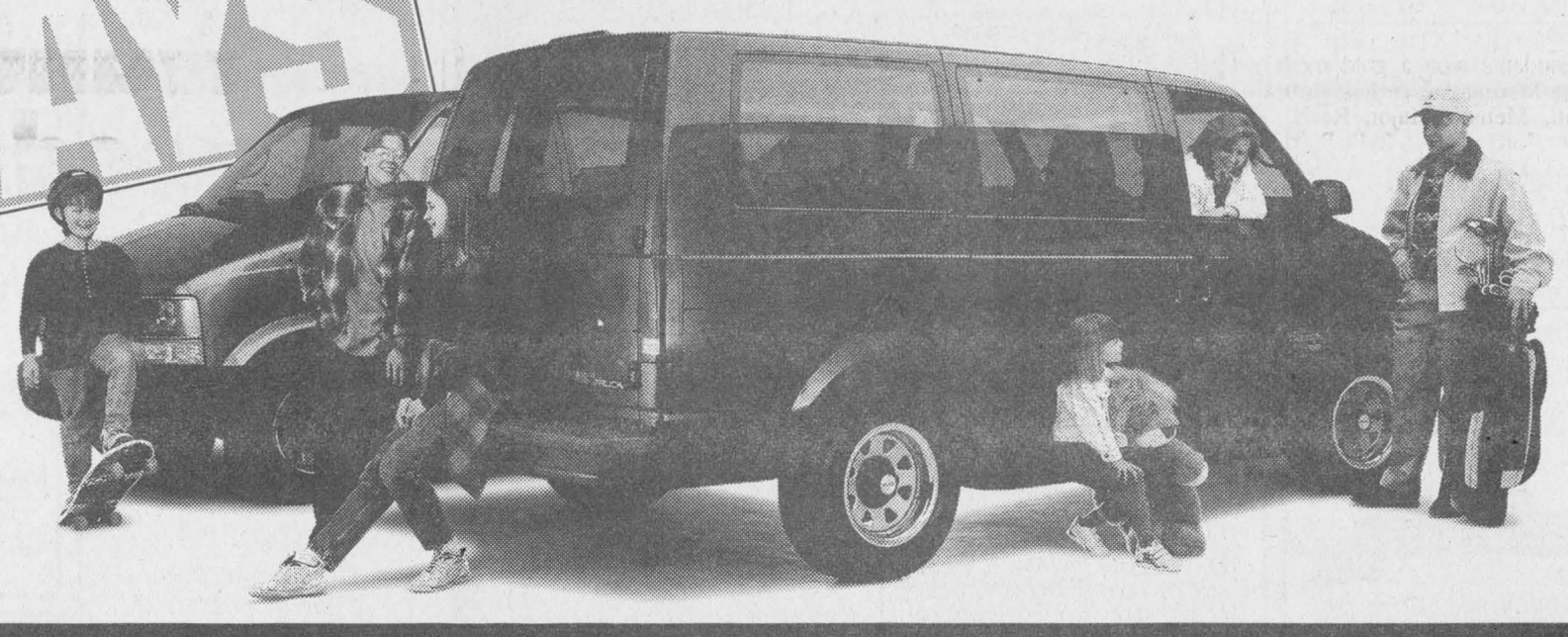

BEST VAN DEALS OF THE YEAR!

FULLY EQUIPPED WITH ALL THE EXTRAS INCLUDING $750 RUNNING BOARDS AT NO EXTRA CHARGE.

ASTRO & SAFARI EXTENDED VAN Extra PACKAGE

YOU GET ALL THIS

EXTENDED VANS FEATURE:
- ✔ no-charge running boards
- ✔ eight passenger seating, most standard seating in class
- ✔ most towing capacity in class
- ✔ 190 HP 4.3 litre engine, most standard V6 power in class
- ✔ 4-wheel anti-lock brakes

LIMITED TIME OFFER!

GM CARDHOLDERS. Don't forget to use your GM Card earnings toward the purchase of any GM vehicle†

SMARTLEASE
Smart customers use SmartLease. Talk to us about custom-designing a lease plan to fit your specific needs. You can pay zero down, lower your monthly payments or use your trade-in. We can tailor your lease any way you want.

FOR THIS SPECIAL LEASE PRICE DURING THIS EVENT

$268* PER MONTH OVER 36 MONTHS

- ✔ air conditioning ✔ tinted glass
- ✔ 4-speed electronic transmission
- ✔ captain's chairs ✔ cruise control
- ✔ intermittent wipers
- ✔ 24-hour Roadside Assistance
- ✔ GM 3-year/60,000 km no-deductible TOTAL™ Warranty

CHEVY & GMC YOUR ONE STOP VAN SHOP

CHEVROLET OLDSMOBILE GM — PONTIAC BUICK GMC GM

*Based on a 36 month lease for vehicle equipped as described. A minimum downpayment of $2809 and $325 security deposit are required. Some mileage conditions apply. Freight ($820), license, insurance and taxes not included. Dealer order or trade may be necessary. Dealer may sell/lease for less. See your Dealer for details. †Subject to GM Card Program Rules. TD and GM are licensed users of marks. ™Registered Trade Mark of General Motors Corporation. TD licenced user.

The Glengarry News

CLASSIFIED

Office Hours: Mon. to Fri. 9 a.m. to 5 p.m.

SPECIAL UNTIL APRIL 28 issue inclusive. Run 3 insertions, get the 4th one FREE (Subject to conditions)

525-2020 or Fax: 525-3824

RATES - General Classified (WORD ADS)– $4.65 for 20 words, plus **20¢** for each additional word. **75¢ discount for second insertion.**
Births, Found, Graduations, Weddings, Anniversaries (50th and over) will be accepted free, with picture.

CLASSIFIED DISPLAY–Ads that contain logos and are bordered (minimum size 2") - **50¢ per agate line.** (55¢ outside Glengarry County) We reserve the right to place all advertising under the appropriate classifications.
(GST applicable)

Box Numbers–$12.00 per week (includes Box #)
c/o the Glengarry News, Box 10, Alexandria, Ontario K0C 1A0.
Deadline for advertising is 3 p.m., Monday.

All ads must be paid for in advance or by VISA

Entertainment

Lancaster Inn
347-1887
SPECIAL EASTER SUNDAY BRUNCH
All you can eat $9.95 per person
Ask about our weekly express lunches!
Hwy #2 west of South Lancaster
347-1887 15-1c

PIT STOP TAVERN
(Formerly Chez Paul)
DALHOUSIE, QUEBEC
FRIDAY, APRIL 14
Rock 'n Roll Night
JAKE AT WORK
SUNDAY, APRIL 16
First
CRASH
PARTY
with Jake at Work
Free Shooters Drawn
Every Half Hour
* * *
I.D. Required
(514) 269-2352 15-1c

Johnny Mac's
TAVERN
Martintown, Ont. 528-4233
SATURDAY, APR. 15
McCormick and MacLeod
EASTER SUNDAY
Frank Rivette
8 p.m.-Midnight
Visit the Easter Bunny
Noon to 2:00 p.m.
Tuesdays - Euchre
Wednesdays - Wings and Things
Thursdays - Shuffleboard 15-1c

ATLANTIC
EST. 1882
SERVING GLENGARRIANS SINCE 1882
At the station in Alexandria
EASTER EXTRAVAGANZA
Thursday, April 13
McMARTIN FIDDLE
Friday, April 14 and Saturday, April 15
BRANDY and PORT
Sunday, April 16
Montreal's Best Rock Band
THE JIMMYDOGS
Coming Friday, April 21 and Saturday, April 22
DON and DAVE
WEDNESDAY IS WING NIGHT
WINGS 20¢ ea.
OPEN SUNDAYS 15-1c

THE ORIGINAL Champions ROADHOUSE
EASTER WEEKEND
Thursday, April 13
THE BRIGADOONS
Friday, April 14
2 LIVE CRÜE
Saturday, April 15
BETWEEN NOTES
EASTER SUNDAY BREAKFAST BRUNCH
only 5.95 person
103 Main St. North, Alexandria
525-2128 15-1c

Coming Events

MARTINTOWN Community Centre
* * *
Banquet hall available for rental
Tel: 528-4235 or 347-2411

APPLE HILL COMMUNITY CENTRE
Reserve now for weddings, receptions, social and family gatherings. Fully Licensed Air Conditioned
Call 527-1185
Box 59, Apple Hill, Ont. 43-spk

Centre Culturel "Les trois p'tits points..."
Easter Sunday BINGO
(Partenariait avec le Club Octogone)
EASTER DRAWS
GLENGARRY SPORTS PALACE
7:15 Early Birds
Starts at 7:30 p.m.
5 Quick Early Bird - $25
20 Reg. Games at $50
3 Specials at $100
1 Bonanza Game 70/30
1 Mystery Game 70/30
1 Special (stamp) 50/50
Around the Free $50
Around the Card $50
JACKPOT $1,000
(one number is called after the Jackpot is won)
Carry on in one
THIS WEEK up to $150
DRAWS
King + Queen + $25 + Nevadas + 50/50
ADMISSION $20
In case of bad weather call 525-3600, 525-1361 or 525-1590 15-1c

BONNIE GLEN 1970 25th ANNIVERSARY 1995 LANTHIER, MARCEL
525-3078 525-2646
SUNDAY, APRIL 16
Our Easter Deluxe Brunch Buffet
10:45 - 1:15 p.m.
Adults: $8.95; 12 and under: $4.95; 5 and under: $2.95. Reservations, please.
* * *
SATURDAY, APRIL 15
Mixed Party - LAVIGNE/BELLAVANCE. Lunch. Music by Jake at Work. Admission $3 per person. Everyone welcome
* * *
FRIDAY, APRIL 21
FAMILY WESTERN NIGHT
Benefit dance for S.T.A.R. Fashion show, 3 bands. Everyone welcome. Lunch served.
* * *
SATURDAY, APRIL 22
OLD TYME FIDDLERS ANNUAL SPRING DANCE
* * *
For more info see classified ad 15-1c

Entertainment

BOB'S HOTEL
Dalhousie, Quebec
THURSDAY, APRIL 13
Music with
ZING
* * *
FRIDAY, APRIL 14
Entertainment by
COLD SHOT
* * *
SUNDAY, APRIL 16
CRASH
with
McMARTIN FIDDLE
Everyone Welcome
* * *
LEGAL POKER MACHINES
We pay up to $999 15-1c

Church Services

Will now be found on the Auld Lang Syne page just above the Business and Professional Directory

CLASSIFIEDS GET RESULTS!

Coming Events

SANDERS Maple Products and Pancake House, Hwy. 43, Finch, will be opened for the syrup season daily starting March 4th until April 30th. Weekdays 9 a.m. to 5 p.m., weekends 8 a.m. to 6 p.m. Tel. 613-984-2368. 9-6c

SUNDAY brunch April 23rd, 10:30 a.m. to 1:30 p.m. at South Plantagenet Municipal Hall. Sponsored by Riceville-Pendleton Pastoral Charge. Adults $5, 6 to 12 years $2.50, under 6, free. 14-3p

RUMMAGE sale, Church on the Hill, Kincardine St. E., Alexandria, Friday, Apr. 28: 1:30 to 5:30 p.m.; Saturday, Apr. 29, 9 to 12 noon. Large stock collectibles, toys, books, household items, clothing, etc. 15-3c

GLENGARRY Country Craft Fair, Angus Grey Hall, Maxville Fair Grounds, Saturday, April 22, Sunday, April 23, 10 a.m. to 5 p.m. Free admission. Free parking, lunch available. 15-1p

EUCHRE at Glen Sandfield Hall, Thursday, April 13, at 8:15 p.m. Everyone welcome. 15-1p

POTLUCK supper and euchre on Thursday, April 20 at Laggan School. Everyone welcome. 15-2c

BOB T's Tack Shop, Lancaster and Star Therapeutic Academy of Riding are sponsoring a Family Western Night, Friday, April 21, 1995, Bonnie Glen Pavilion, to raise money for Star. Western Fashion show, line dancing demo, dance, local entertainers, lunch served, door prizes, adm. $7, children under 12 free. 15-2p

HAM supper, Kirk Hill United Church, Wednesday, April 26, 1995. Two sittings 4:30 and 7:30 p.m.; $8 adults, $4 children. Call Nancy MacDonald, 525-3471 for tickets. 15-2p

GAELIC for beginners given by Sine McKenna, April 29 to June 3, every Saturday morning at 10 a.m., Glengarry District High School. For information call 874-2861. 15-1p

THE Prescott County Holstein Club is holding an appreciation night for Ken Allen, past president of the Ontario Branch of Holstein Canada, at the Vankleek Hill Curling Club on Friday, April 28, at 7:30 p.m. For tickets call Stephane Villeneuve 532-8289 or Bryan Anderson 678-3544. 15-1p

SPRING bazaar and tea Saturday, April 29, 1-4 p.m., Glen Robertson Parish Hall. Draw at 4 p.m. Books, plants, bake sale, white elephant, crafts and tea. All welcome. 15-1p

MIXED PARTY
in honor of
LINDA LAVIGNE
(daughter of Germain & Juliette)
and
MARCEL BELLAVANCE
(son of Armand & Patricia)
on
SATURDAY, APRIL 15, 1995
Bonnie Glen, Hwy. 43
Music by Jake at Work
Lunch will be served 14-2p

A BREATH OF SCOTLAND
THE BEST IN SCOTTISH ENTERTAINMENT
Music - Song - Dance - Comedy
Featuring
Ronnie Coburn "A lot of nonsense"
Isobel Stuart "Glasgow's own singing star"
Iain Paterson "The lad with the lilt"
Eddie Rose "Premier Scots Character Comedy entertainer"
Danny McColl "Scott/Irish TV Personality"
Alana Cameron "Our Bonnie Glengarry Dancer"
Ian Powrie "Legendary Star of the Fiddle"
GLENGARRY DISTRICT HIGH SCHOOL
FRIDAY, MAY 5TH - 8 P.M.
Tickets Available
Danskin's Maxville, 527-2037 14-4c
Clare's Flowers & Gifts, Vankleek Hill, 678-2211
Rae MacCulloch, Martintown, 528-4307
Deborah Wheeler, St. Andrews, 938-3196

CHARLOTTENBURGH RECREATION CENTRE
BINGO
Every Tuesday at 7:30 p.m.
* * *
OPEN EUCHRE
WEDNESDAY, APRIL 12
1:30 p.m. - 4 p.m.
Sponsored by The Glengarry Seniors
* * *
Good Hall Rental Dates Available
347-2411 15-1c

Coming Events

You Are Invited To
PSALM SING
"The Person and Work of Christ"
FRIDAY, APRIL 14, 1995
8 p.m.
Lochiel Reformed Presbyterian Church
Dalkeith, Ontario
Tel. (613) 874-2989 14-2p

FIRE FUND
has been set up for
MARGERY MacMILLAN
who recently lost her home. Anyone wishing to contribute to the fund may do so at the Royal Bank, Alexandria 15-3p

HAM-BAKED BEAN SCALLOPED POTATO SUPPER
FRIDAY, APRIL 21, 1995
4:30 P.M. TO 7:30 P.M.
Alexandria United Church
Kincardine St. E.
Adults: $7.00
Children (under 12) $3.00
Everyone Welcome 15-2p

FRATERNITE ALEXANDRIA INC.
49 St. Paul, Alexandria
– ACTIVITIES –
NO BINGO
on Good Friday
* * *
Happy Easter to all Bingo Players 15-1c

GLENGARRY SPORTS PALACE
Tel: 525-3600
BINGO
THURSDAY, APRIL 13
7:30 p.m.
Admission $15
11 games at $50
8 games at $100
1 game at $1,000
1 BONANZA 60/40
4 SPECIALS 50/50 15-1C

GLEN ROBERTSON SOCIAL CENTRE
525-3283 874-2081
LINE DANCING
Every Wednesday at 1:30 p.m.
* * *
Every Monday Night
7:30 p.m.
WESTERN LINE DANCING
* * *
CARD PARTY
Euchre and 500
TUESDAY, APRIL 18
8:00 p.m.
Sponsored by Club 65
Everyone Welcome
* * *
Excellent banquet hall facilities for weddings, mixed parties, social gatherings,etc. – Good dates still available for weddings,stags, etc. 15-1c

Coming Events

ALEXANDRIA ALLIANCE LADIES
Invite you to a
LUNCHEON
at the Georgian House, Alexandria
TUESDAY,APRIL 18th
12 noon - Cost $11.00
Speaker Diane Maybee, Orleans who would like to share her experience as a Lay Missionary
Know your colors with Dorothy Eastwood
RSVP
Melly (613) 525-3670, Marie (613) 678-3380, Mary (613) 674-2826 15-1c

MIXED PARTY
in honor of
CAROLE CAMPEAU
daughter of
Roger & Jeannine Campeau
and
PERRY MCDOUGALD
son of
Donald & Doreen Mcdougald
SATURDAY, APRIL 22
Murphy's Inn, Cornwall, Ont.
917 Second St. W.
Everyone Welcome 15-2p

The family of
JUDY and ED ALLINOTT
invite you to share in celebrating their
25th Wedding Anniversary
SATURDAY, APRIL 15
at 8:00 p.m.
Glengarry Sports Palace
Macdonald Blvd., Alexandria
Music by Bob & Ducky
Lunch Served 15-1p

MAXVILLE MANOR VOLUNTEERS WORKSHOP AND LUNCHEON
Thursday, April 27, 1995
9:30 – 3:30 p.m.
Maxville & District Sportsplex
RSVP by April 20, 1995
Call Phyllis Burtenshaw at 527-2170, ext. 228 15-2c

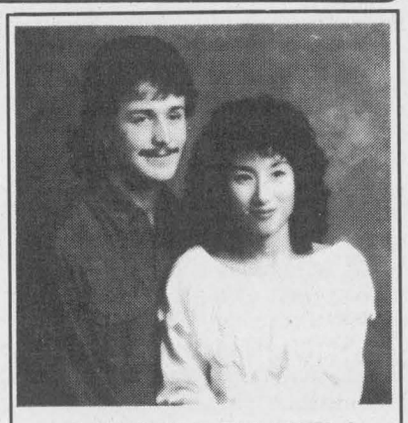

MIXED PARTY
in honor of
GINNY HUM
daughter of Mary Hum
and
STEPHANE MENARD
son of Daniel and Reina
SATURDAY, APRIL 22
Sports Palace
Music by Jake at Work
Lunch will be served 15-2c

Births

NOTHER – Steve and Louise (Massie) are thrilled to announce the birth of their son, Thomas Michael, on Friday, March 3, 1995, weighing 7 lbs. 11 oz., at the Grace Maternity Hospital, Halifax, Nova Scotia. Proud grandparents of their first grandchild are Claude and Lucie Massie of Glen Robertson, and Thomas and Rita Nother of Trenton, Ont., and a ninth grandchild for Mamie Massie of Alexandria.

PEETERS – Garry and Kim (MacLennan) are pleased to announce the arrival of Andrew, born Thursday, March 16, 1995, weighing 8 lbs. 11 ozs. A little brother for Samantha, and a grandson for Rod and Janet MacLennan of Williamstown and Peter and Josephine Peeters of Cornwall.

MORRIS – Frank and Jan Morris of Traford, England are happy to announce the safe arrival of their first child Liam Michael, born Friday, April 7, 1995. Proud grandparents are Marion Beatherwaite and Lance Musson of Nottingham, England and Gwen Morris of RR4, Alexandria.

Courses

LE CENTRE Culturel offers "Tole Painting" classes. Level I beginners Tuesday evening 7 till 9:30 starting April 25 at ESRG for 5 weeks. Level 2 advance for people who already have basic knowledge in painting, every Thursday evening, 7 till 9:30 starting April 20th, at ESRG for 5 weeks. Brenda Levert is the teacher for both classes. For more information or registration please call the centre at 525-3393. Registration fee $50 plus material for members or $55 for non members. 15-1c

INDIVIDUAL lessons for classes B,D,C,E,F,G-1 & G-2
Road test vehicle rental?
Seniors' retraining available
GLENGARRY DRIVING SCHOOL
525-4513 14-4p

Card of Thanks

MacGILLIS – My heartfelt thanks to the nursing staff of the G.M. Hospital for their splendid care and support while I was a patient in active and long-term care. To Dr. Nadeau, Rev. B. Cameron, and physiotherapist Sheila Boyle. To all my neighbors, friends, relatives and my family for visits, flowers, treats, cards and letters. My appreciation to all.
– Christena MacGillis 15-1p

Cards Of Thanks

CADIEUX – I wish to thank all my family and friends for visiting me while I was in the hospital, for flowers and cards and telephone calls. A special thanks to Dr. Roman and all the nurses at Glengarry Memorial Hospital.
–Margaret Cadieux. 15-1p

THERRIEN – We would like to express our sincere appreciation to family and friends for cards, good wishes and their attendance at the celebration of our 50th wedding anniversary.
–Leo and Marie Jeanne Therrien. 15-1p

A VERY SPECIAL THANK YOU!
Sharon and I were very pleased to be chosen this year's recipients of the George McDermid "Most Dedicated Volunteer" Award for NGS Minor Hockey. But we were definitely not alone in clearing the deficit. Yes, that's right...CLEARING!! We have finally seen the light of day and we have a number of people to thank. First of all,we wish to thank our own Fundraising Committee for all their hard work and dedication, it was sincerely appreciated; secondly, all NGS parents for all donations and for taking part in our fundraising activities, and also all people not involved in minor hockey for their donations toward our deficit. So you see, Sharon and I feel that there are more names than just ours that should appear on this award. Thanks again guys!
Yours sincerely....Marilyn and Sharon 15-1P

Coming Events

Glengarry Old Tyme Fiddlers'
SPRING DANCE
Featuring the Big Band Sound of the
DON MORREL BAND
Special Guests - Step Dancers
GILLES ROY and WENDY MacLEOD
SATURDAY, APRIL 22
Bonnie Glen Pavilion
Music: 9 p.m. - 1 a.m.
Lunch Included
$10.00 per 15-2c

GEORGIAN HOUSE
Restaurant 1858 Bar & Terrace
Savour exquisite cuisine at this heritage home in the heart of Alexandria
☐ *European Cuisine*
☐ *Lunch & Dinner Specials*
☐ *Vienna Apple Strudel & English Trifle... mmmm*
146 Main Street South
Reservations (613) 525-2219



In Memoriam

IN MEMORY – Of our DAD, Eldege Laframboise, who passed away December 17, 1992 and of our MOM, Laura Laframboise (nee Major), who passed away February 26, 1995.
GOD came and touched her hand,
To take her to the promised land.
With our DAD... to walk hand in hand,
Forever along the golden sands.
Our hearts are broken, for we cannot see,
How truly happy they must be.
Tears shed, for we miss them so,
They know we love them, yet they had to go.
No more hugs and kisses shall we share,
Only memories remain of their love and care.
– Sadly missed by your children Muriel, Claudette, Ronald, Jacqueline, Madeleine, Gisele, Monique, Marcel, Diane, Lucette, Roger. 15-1p

GAREAU – In loving memory of a dear wife and mother of my 11 children, Yollande, who passed away April 15, 1974.
I remember the day I met you
The day God made you mine
I remember the day he took you
I will to the end of time
Among the tears and heartaches
There is one thing that made me glad
You chose me to become your partner
And the precious years we had.
Your smile is gone dear forever now
And your hand we can no longer touch
Still we have the sweetest memories
Of the dear one we love so much
They say that time heals all sorrow
And helps us to forget
But time has only proven
How much I miss you yet.
God gave me the strength to face it
And courage to bear the blow
What it meant to love you
No one will ever know
My heart still aches with loneliness
My eyes shed many a tear
God knows how much I miss you
Without your love my dear.
But someday my time will come
And your face I hope to see
When I reach the place
Where you will be.
They say memories are golden
And that maybe so true
But I didn't want memories
I only wanted you.
– Always remembered by husband Royal and 11 children. 15-1p

VRIEZE – In memory of John Vrieze, father and Opa, who gained eternal rest on April 30, 1990.
His memory is our keepsake
With which we'll never part.
God has him in His keeping,
We have him in our hearts.
– Lovingly remembered by Ella, Rae, Jennifer and Rachel. 15-1c

McCORMICK, KIERAN – In loving memory of a dear friend who passed away April 10, 1994.
It can't be a year already,
On the ice and off, we needed you.
–Sadly missed by Garth, Mike, George and the St. Andrews Flyers Hockey Club. 15-1p

ROUSSIN, Rolland – In loving memory of a dear husband and father who passed away April 11, 1983.
It is only those who have lost can tell,
The loss of loved ones without farewell.
– Sadly missed and always remembered by wife Pauline and children. 15-1p

Deaths

M&M

Munro & Morris Funeral Homes Inc.
MAXVILLE BRANCH

DESLAURIERS, EUGENE – At Glengarry Memorial Hospital on Sunday, April 9, 1995. Eugene Deslauriers of Maxville Manor, formerly of Moose Creek and Greenfield, age 83 years. Beloved husband of the late Paulette L'Ecuyer. Dear father of Jacqueline (Mrs. Alcide Brabant) of R.R.1 Moose Creek and Gerald Deslauriers of St. Justine Quebec. Dear brother of Bernadette Parisien of Cornwall. Also survived by eight grandchildren. Predeceased by one daughter Claudette and several brothers and sisters. Funeral Mass in memory of Mr. Deslauriers will be held in St. Catherine of Sienna Church, Greenfield on Saturday, April 22, 1995 at 10 a.m. followed by interment of cremated remains in the Parish Cemetery. 15-1c

Articles for Sale

CENTRE Liquidation Commercial and Industrial Sale, Hwy. 401, Exit 9, St. Zotique (formerly GTL Transport) metal shelving, cabinet, filing cabinet, desk, stacking chairs, locker, safe, conveyor, counters and sinks (stainless); also round tables for bar or restaurant and cake fridges.. Tel. 1-514-265-3270, 1-514-267-7537. Open from 8:30 a.m. to 5:30 p.m. Saturday 9 a.m. to 3 p.m. 42-tf

QUALITY designer clothing (gently used) for the entire family including wedding gowns, jewellery, furniture, etc. Treasure Lane Shoppe, 164 Pitt Street, Cornwall. Tel. 932-9042. 12-5c

BEAUTIFUL silver fox coat, $2,000; brass bed with frame, $300; Kramer, Strat style guitar w/Marshall 12w amp., $400. Tel. 525-0767. 12-4p

SOLID oak queen size bed, head and foot boards, asking $750 or best offer. Tel. Carla, 613-874-4221. 14-2p

3 PAIRS of soccer shoes, children's sizes 12-1/2, 1-1/2, 3 excellent condition, 4 pairs of shin pads. Tel. 525-1561. 14-2p

LAZY BOY, electric chair, rose, ideal for mobility assistance, adjusts to recliner or assisting person to standing position, brand new, $1,000. Tel. 527-3244. 14-2p

CONCRETE re-inforcement rods 1"x40', $25; 4 farm tractors all under $1,500. Evenings 346-2323. 14-3p

COMPAQ 386SX computer with 8 programs (Wordperfect, Bedford, Lotus, etc.); 20" girls bicycle, full-size truck cap, fits Ford, GM and Dodge. Call Richard 525-2481. 14-2c

KITCHEN wood cookstove, Findley model, $350; utility trailer $200. Tel. 874-2035. 14-2p

BUILDING materials liquidation. Aspenite 7/16: $9.49, 5/8: $12.49, plywood 3/8: $13.99, 5/8: $19.99, 2x4x8: $1.29, 2x6x8: $8.58, 12: $3.99, 2x8x12: $5.38, 2x10x12: $3.99, shingles: $5.49, 25 years Manoir: $6.99. We deliver $. Matériaux Lachute 514-562-8501. 15-1c

LANCASTER Flea Market, 20007 Hwy. 2, Lancaster. Reopened for the season. Every Sunday 9 to 5, rain or shine. Assortment of new hard wood dining room furniture, tables, chairs, buffets and hutches, corner cabinets. Good quality used furniture of all types. Novelty items. Cottage and camping furnishings. We welcome dealers, outside stalls available. Low rates, by day or season. Tel. 347-3468. 15-4c

BUILDING materials liquidation. Aspenite 7/16: $9.49, 5/8: $12.49, plywood 3/8: $13.99, 5/8: $19.99, 2x4x8: $1.29, 2x6x8: $2.28, 12: $3.99, 2x8x12: $5.38, 2x10x12: $8.58, shingles: $5.49, 25 years Manoir: $6.99. We deliver $. Matériaux Lachute 1-514-562-8501. 15-1c

Articles for Sale

QUANTITY of quarry flagstone suitable for fireplace; also quantity of used strapping. Tel. 525-4297 after 6 p.m. 15-2p

PIANO and 8-piece antique living room set. Tel. 525-1297. 15-2p

CUB Cadet lawn tractor with trailer. Used August to October 1994, $1,500. Tel. 525-0160 or 514-938-3665. 15-2p

DRUM set for sale. Call after 6 p.m. 525-4725. 15-1p

4-PIECE bedroom set, sofa, oak glass showcase, rocking chair arrow back, bureau, doll carriage 1930s, leaded glass lamp shades, large quilting frame; 3 school desks. Tel. 874-2355. 15-1p

PUSH mower (mulcher), 1993 5 h.p. Briggs engine, $125. Days 525-3693, nights 525-1691, Robert. 15-1p

FREEZER for sale. Tel. 525-3488. 15-1p

BOLENS riding lawn mower, 14 h.p. Tel. 525-3176. 15-2p

KIRBY vacuum $285, works well, apartment size freezer, $125; double bed w/box spring and mattress, $100; captain bed, single, white w/o mattress (3 drawers), shelves in headboard, $110; 1991 Chev S10 Durango pickup, King Cab w/cap, $6,795 certified. All negotiable, please call 525-1361. 15-1p

TIRE machine, industrial belt sander, 2 welders on 220, two chainsaws, 143 cords stovewood, 8 ft. lawn roller; paddle boat; lots of electric tools. Tel. 525-4129 after 5 p.m. 15-2p

YARD SALE
USED ELECTRICAL EQUIPMENT AND
Miscellaneous Household Items
SATURDAY, APRIL 22
10 a.m. to 3 p.m.
4 Mechanic St. E.
Maxville 15-2c

MONEY
IN YOUR CLOSET!!!
WANTED - GENTLY USED quality children's, ladies' and men's clothing, jeans, toys, small furniture, jewellery, china, lace wedding gowns, musical instruments, cameras etc.
TREASURE LANE SHOPPE
164 Pitt St., Cornwall
932-9042 for appointment 12-5c

OUTDOOR PEOPLE
Don't Miss The
SALE Of The DECADE
Savings from
20% to 40%
On a vast selection of
Outdoor Clothing, Sporting Goods and Supplies
FERN'S
Fishing and Hunting Shop
92 Sandfield, Alexandria
525-1757 15-3c

CASSELMAN PLYWOOD HOME HARDWARE BUILDING CENTRE
We have all you need to build or renovate your home at Home hardware
EXCEPTIONAL LOW PRICES
First quality materials. Vast choice of doors and windows. 61% OFF on Bonneville windows. Excellent prices on carpet and and vinyl flooring.
(613) 764-2876 20-tf

HOUSE KITS

#201, 26X36, 2 bedrooms	$15,495
#202, 26x42, 3 bedrooms	$17,395
#203, 26x42, 3 bedrooms	$19,595
#203A, 26x60, 3 bedrooms, garage	$23,860
#204, 26x42, 3 bedrooms	$20,045
#205, 26x50, 3 bedrooms	$21,070
#206, 28x60, 2 bedrooms, garage	$27,415
#207, 30x60, 3 bedrooms, garage	$29,260
#208, 32x58, 5 bedrooms, 2 floors garage	$43,895
#209, 24x30, garage kit.	$ 6,430
#210, 26x44, 2 bedrooms	$20,475
#211, 30x66, 2 bedrooms, garage	$25,860
#212A, 35x40-4", 2 bedrooms	$25,350

NOTE: 2x6 framing, 6" and 8" insulation, vinyl siding, windows and doors, etc. 14-tf

For further information please call
toll free 1-800-561-0618
or 1-514-264-5533
D.N. RACINE INC.
Athelstan, P.Q. J0S 1A0

White Pine Lumber
RR 1
Alexandria, Ont. K0C 1A0
(613) 525-3040



PINE
Mouldings
Flooring
Panelling
Veranda
- Posts
-Gingerbread

Doors - Pine, Cedar, Oak
Lumber - Pine, Cedar, Oak, Maple
Milling To Size 15-tf

Articles for Sale

GARAGE AND LAWN SALE
Many useful and collectible items
Sandringham Road
1 km east off Hwy 138
north of Moose Creek
Easter Saturday and Sunday
10 a.m. to 4 p.m. 15-1p

Vehicles for Sale

ARCTIC CAT Pantera 1988, 440 motor, 700 miles, lots of extras, like new, $3,500; also Ford 1947 chrome motor, brakes, wiring is new, many extras, $4,500. Tel. 1-514-456-3377. 11-5p

1980 Ford LTD 302 V-8, 65,000 km original miles, safetied. Tel. 527-5629. 13-4p

'92 MAZDA 323DX, 84,000 km, good condition, asking $6,000. Tel. 525-1561. 14-2p

1982 HONDA CB650 motorcycle, 14,000 km for sale, excellent condition, $1300. Tel. 525-1561. 14-2p

'91 HONDA Civic DX Special Edition, white, 4 doors, auto, air, new tires, 71,000 kms, great condition, $9,000. Tel. 527-3244. 14-2p

CRAIG louvers (black) off a 1988 Firebird. Fits other models. Paid $300, asking $100 or best offer. 1985 Honda ATC 350X, runs excellent, $1,350 or best offer; 1983 Honda Mascot scooter, runs excellent, $750 or best offer. Tel. 347-7783. 14-2p

1985 Honda 750 Intercepter, good running condition, good tires and brakes, $1,500. Tel. 527-2521 after 5 p.m. 15-2p

AFTER 10 years in business we do know about leasing and sales. Why not talk to the experts about that new or reconditioned vehicle. Call Car-o-line Auto Lada, Chesterville, 448-2488 or Avonmore 346-2886. 15-1c

1990 Pontiac Sunbird, 87,000 kms, fully loaded with 4 new tires, only driven one winter. Asking $6,500. Tel. 525-2942. 15-2p

1991 CHEV S10 Durango pickup, King Cab, w/cap, $6,795 certified. Tel. 525-1361. 15-1p

1994 CHRYSLER Intrepid, green, under warranty, 12,000 kms., fully equipped. Tel. 874-2704. 15-4p

1987 BUICK Century Limited, very good condition, $3,900 firm. Tel. 874-2688. 15-1p

SUBURBAN 86, air equipped for towing, tinted glass on sides, running boards, electric windows, door locks, exceptional condition, well maintained. Tel. 874-2355. 15-1p

1990 SUZUKI Sidekick convertible, $8,800 safety; 10-38 Columbia tractor, $650, very clean. Days 525-3693, night 525-1691, Robert. 15-1p

1992 SATURN sports coupe, aqua, 4-cyl. twin cam, auto, fully loaded, 65,000 kms., excellent condition, $12,500. Tel. 525-3980 after 4 p.m. 15-1p

1984 CAMARO, as is, $600 or best offer. Call 11 a.m.-2 p.m., 874-2232. 15-1p

1992 CHEV 3/4-ton, 2 wheel drive, 5 speed transmission, approx. 71,000 kms., balance of 125,000 km warranty left on truck. A good firm truck. Asking $14,200, as is. Tel. 1-613-874-2748. 15-2p

MOTORHOME, Class A, 26' Glendale, new tires, luxury wood interior, all equipped, canopy, AC, sleeps 6, $10,500. Tel. 613-874-2832. 15-2p

SEGUIN AUTO SALES
Dalhousie Mills
* Used Cars and Trucks
* Buy - Sell - Trade
347-3291 13-tf

USED CARS AND LIGHT TRUCKS
New and Used Tires and Truck Caps
Vehicle Value Appraisal For Sales Tax Purposes
If We Can't Save You A Dollar
We Won't Charge You A Dime
138 MOTOR SALES
3608 St. Andrew's Rd.
938-4865 38-tf

CORNWALL HONDA/ GRANT NISSAN
Presents a
USED CAR EXTRAVAGANZA
'93 CHEV Astro Van, ext, 8-pass., full, full load
'93 FORD Aerostar, 7-pass., auto, 4-litre, 23,000 km
'93 NISSAN Sentra, 4-dr, auto, air, *YES, That's Right! Only 2,000 km*
'93 NISSAN Sentra, 4-dr, 5-speed, one owner
'93 DODGE Grand Carvan LE, 7-pass., one owner, 53,000 km, as new
'92 PONTIAC Grand Am, 2-dr, air, auto, one owner
'92 CHEV Geo, 2-dr, 5-speed
'92 HONDA Accord EXR, 4-dr, 5-speed, full load, one owner
'91 NISAN Maxima GXE,full load
'91 FORD Tempo, 4-dr, auto, air and-more. Nice clean car
'91 FORD Aerostar, 7-pass. extended XL, full load, one owner, 58,000 km
'91 VOLKS Passat, stationwagon, one owner, auto, full load
'91 HONDA Civic SE, 2-dr, hatchback, auto, 66,000 km
'91 PONTIAC Sunbird, 4-dr, auto, air (2 to choose from)
'91 PONTIAC Sunbird, 4-dr, 5-speed man, air, one owner, very good car
'90 NISSAN Pathfinder, 4x4, 4-dr, auto, like new
'90 OLDS Delta 88 Royale Brougham, 4-dr, fully loaded, one owner
'90 CHEV Corsica LT, 4-dr, auto, V-6, air
'90 TOYOTA Camry LE, 4-dr, auto, full load
'90 HONDA Accord EXR, 4-dr, full load, auto
'89 NISSAN Micra, 2-dr, hatchback, 5-speed
'88 TOYOTA 4-runner, 4x4, auto, well equipped
'87 NISSAN Maxima, 4-dr, full load, lady owner,nice, nice car
'87 HONDA Civic CRX/Si, 2-dr, 5-speed
700 Rosemount, Cornwall
938-7555
1200 Brookdale,Cornwall
938-7558

Farm Machinery

OLIVER 40 combine, grain head and pickup 20'4" dia. grain auger, Ford 530 baler, fertilizer spreader, 3 pth, 9' dia. steel, stock tank, 2 grain storage bins aerated, 100 ton each and one 60 ton and 2 feed bins, 3 tons each. Tel. 347-2530. 48-tf

INTER 5100 seeder, double disc grass box, used 700 acres, always kept inside, $4,500. Call Gary 514-458-7198 or Arnold 514-424-7380.

USED TRACTORS
1–FORD 3000, very low hrs, power steering
1–JD 710, power steering
1–BELARUS 2 **sold**
1– COCKSHUTT 1250, gas and cab
1–FORD 8N with forklift
1–JOHN DEERE Backhoe
1–MF 165
1–Ferguss **sold**
1–IH 58 **sold**
Good selection of Equipment for Spring Work
NEW WOODSPLITTERS
We buy Used Farm Tractors 30, 40 and 50 hp with or without loaders - TOP DOLLAR PAID
TROTTIER SALES CENTRE
Hwy 34 South, Alexandria
525-1925 15-1c

Best Buys In Used Tractors

USED TRACTORS
–Ford 8630 4-wd, low hours
–IH 454 w/loader
–Case 1494 w/cab, low hrs.
–Case 1594 2/loader
–Case 7120 4-wd tractor, clean
–Case 2090 w/cab, tires 20.8x38
–Case 970 w/cab
–Case 885 tractor
–Case 685 4-wd w/loader
–Leyland 384 tractor
–White 1370 4-wd with loader.
–IH 1086 2-wd, cab, 20.8x38
–IH 444 diesel tractor w/loader
–5100 grain drill 18x7, DD openers, press wheels
USED CRAWLERS
–Good Selection of Used Crawlers
USED LOADERS/BACKHOES
–Good choice of 580 Series Backhoes
–2-wd and 4-wd models available
–Various models with low hours
"FINANCING AVAILABLE"
GRAIN DRILLS
–Good choice of Grain Drills
–IH 510 grain drill 18x7
USED CULTIVATORS
–Good selection 8' to 18.5'
DISK HARROWS
–Good Choice from 12' to 21'
USED PLOWS
–Good Selection on Models
–3-4-5-6 Bottom Plows
GOOD FINANCING AVAILABLE"
MARLEAU GARAGE LTD.
ST. BERNARDIN, ONT.
(613) 678-2033 FAX (613) 678-2923
CASE IH 15-1c

SUPER DISCOUNTS ON USED EQUIPMENT
We Need Your Trade-In
USED LAWN TRACTORS
1–JD 216 38" cut
2–FORD LT-11, 38" cut
USED TRACTORS
1–IH 3088 with **SOLD**
1–Ford 7000, c **SOLD**
USED MACHINERY
1–Case IH snowblower, Model 80 **SOLD**
2–JD 2600 4-furrow plow
1–Kewanee disc
3–NH 439 haybines
1–NH 1495 haybine with hay and grain head
1–Hesston PT-10
1–Case IH 1190 mower/cond.
1–NH 499 haybine
1–NH 575 baler
1–NH 650 round baler
1–MF 124 baler
1–NH 310 baler
1–NH 320 baler and thrower
2–JD 336 balers and throwers
1–IH 430 baler
1–NH 315 baler/thrower
2–MF 12 balers
1–NI 551 baler
1–Ford 501 rake
1–Kuhn Tedder
1–IH 56 forage blower
2–Geo White 200 gal sprayer **SOLD**
1–Vicon 500 gal sprayer
1–Dion 750 forage harvester
2–NH 900 harvesters
1–NH 892 harvester
1–NH 770 Harvester with 2 heads **SOLD**
1–NI 709 S/P harvester
1–KEWANEE hay elevator, 51 ft.
2–Dion forage boxes
2–NH Super 717 harvester w/head
1–Badger 2600 harvester, 2 heads
1–NH 970 grain head (15 ft.)
1–MF 72 combine
1–A/C Model E combine
1–Papek grinder/mixer
FERNAND CAMPEAU et Fils Inc.
NEW HOLLAND

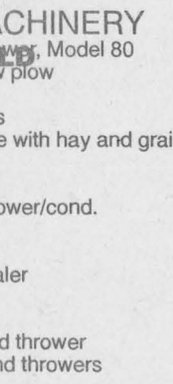

After the sale. . . It's the service that counts!
Open: Mon.-Fri. to 5:30 p.m.
Saturdays 8 to noon
Dalhousie Station
(514) 269-2737
For Lancaster exchange.
Elsewhere Call Toll Free
1-800-690-2737 15-1c

Farm Machinery

JD corn planter, 4-row plateless, Tel. 933-4543.

9-FOOT tandem discks for sale and 14-foot spring tine cultivator. Call 527-3047. 15-3p

MF 33 seed drill, 15 drill. Tel. 874-2807. 15-2p

I BUY and SELL USED FARM EQUIPMENT
Also will buy a complete dispersal of equipment if too small for auction.
CALL BERNIE ST. DENIS at
525-4402 13-spk

JOHN DEERE
GARRY SMITH Sales & Service (Maxville) Ltd.
Maxville, Ont.
527-2152 Fax: 527-2936
Where You Get The Most For Your Dollar
USED MACHINES
1–JD 2955 4x4 tractor w/175 loader
1–JD 1120 tractor w/37 loader
1–JD 1830 tractor
1–JD 210, 13' disk
1–IH 510 16 run graindrill w/grass and Brome
1–Dagelman Hi-lift rock picker
1–DAGELMAN rock rake
1–JD 7000 4-row planter with monitor
1–JD 1240 4-row planter
1–NEW IDEA manure spreader
1–KASTEN 14' forage box
LAWN and GARDEN
1–JD RX 92 riding mower
1–JD 165 lawn tractor
1–JD F-525 front mounted mower 15-1c

JOHN DEERE
ST-ONGE & PERREAULT INC.
VENDEUR JOHN-DEERE DEALER
SERVICE
1700 Ste-Catherine,
St-Polycarpe, Québec
USED TRACTORS
–JD 6400 4x4, cab, 1000 hrs.
–AC 7010 cab, air cond.
–MF 2705 cab, air cond, duals
–JD 4450 4X4, cab
JD 9400 COMBINE, 4wd
600 hours,all equipped
JD 9500 4x4, all equipped
USED MACHINERY
–JD 328 baler w/40 thrower
–JD 750 no till, 15', like new
–WillRich cultivator, 25 ft. w/dbl basket
–JD 7200 corn planters, 4-row
–JD7000 corn planters, 4-8 row
–NH 488 haybine
–NH 479 haybine (choice of 2)
–NH forage box, very clean
–DEGELMAN rock picker,like new
–JD 327 baler w/30 thrower
–IH 425 baler w/thrower
–IH 435 baler like new)
–JD 1010 cultivator, 28' with dbl bsk
(514) 269-2353 (for 347 exchange)
1-800-363-5397 15-1c

TROTTIER FARM EQUIPMENT LTD.
NEW TRACTORS
FORD 1320 FORD 3930
FORD 5640 4x4 cab FORD 7740
FORD 1620, Turf FORD 1920, 4x4
USED TRACTORS
1–FORD 7600 and cab
1–IH 250
1–Ferguson, gas
1–Ford 9N
1–MF 135 power steering, cab
USED DISC HARROWS
Chain harrows - 13' and 15'
New Tandem Spreaders
Models 155, 185, 195 in stock
USED SPREADERS
NH-512, 513 and 518 (1 of each)
Loaders and buckets in stock
Vreton ROCK BUCKETS
Used 3 pth fertilizer spreaders
3 pth wood splitter
3 pth, PTO circular bench saw
6, 10 and 12 ton wagons
Normand dump trailers, 5 and 8 tons
Feeder Wagons
GOOD SUPPLY OF NEW NH HAY EQUIPMENT
NEW HAY EQUIPMENT
NH 488, 492 and 499 mower cond.
NH 630 and 650 round balers
NH 411 and 415 disc-bines
NH 163 tedder
NH #60 blowers
H & S tedders and bi-fold rakes
1–Bi-fold rake, 12 wheels
USED HAY EQUIPMENT
1–NH 479 mower/cond.
2–NH 489 mower/conds.
1–HesstonPT-10
1–A/C 9 ft. mower/cond.
1–MF 200 forage harvester
1–MF 224 baler very good
Watch for our annual OPEN HOUSE SPECIALS
THURSDAY, APRIL 20
9 a.m. - 5 p.m.
TROTTIER FARM EQUIPMENT LTD.
Hwy 43, Alexandria
Tel. 525-3120
or 525-4009
NEW HOLLAND
FORD NEW HOLLAND
FORD & NEW HOLLAND
Authorized Sales & Service
BUSINESS HOURS
8 a.m. to 5:30 p.m.
Sat. 8 a.m. to 12 noon 15-1c

Farm Machinery

IH 5100 drill, 21x7 DD openers with grass seed. Tel. 527-5629. 13-4p

WIC bedding chopper (Honda motor); 8 ft. hydraulic manure agitator. Tel. 347-7437 evenings, 347-2831 days. 13-2c

FOR SALE: J.D. grinder/mixer and 2 J.D. wagon chassis. Tel. 932-0809. 14-4p

douglas 5-foot finishing mower for sale, excellent condition, $1200. Tel. 525-1561. 14-2p

WANTED: 12-inch or 18-inch bucket for Case 580CK backhoe. Tel. 874-2206. 14-2p

JOHN Deere 310 industrial tractor with mid-moount mower, hydraulic operation, roll-bar canopy, PTO, 3 p.h., power steering, power brakes, $8,400. Tel. 346-2323 evenings. 14-3p

SMALL dozer, $4200; hydraulic dump trailer, PTO driven, $1400; Ford 9N tractor, PTO, 3 p.h. with mower, snowblower, trailer, $2,000. Evenings Tel. 346-2323. 14-3p

OLIVER disc #252, 13 ft. wide, 40 discs. Tel. 874-2966. 14-2p

FERGUSON tractor, 4-speed hydraulic, new tires, $1,500; Massey Harris tractor, very clean, $500. Tel. 874-2035. 14-2p

J.D. 40 manure spreader for sale for parts or a trailer. Tel. 525-4968. 15-1p

POTATO planter, 1 row, new condition. Tel. 527-3366. 15-2p

ONE 10-ft. Brillion grass seeder packer; one 400 Gehl forage harvester. Tel. 347-2935.

Garden Centres

Marlin Orchards & Garden Centre
Open for the Season
COMPLETE GARDEN CENTRE
Seeds, Soil and Fertilizer
OPEN 7 days a week
Hwy 2, 2 km west of Summerstown Rd
VISA 931-1213 MasterCard
13-tf

Gauthier's Greenhouse Garden Centre
COMPLETE GARDEN CENTRE
We Have Beautiful EASTER PLANTS
Soil, Seeds and Supplies
Gift Certificates Available
RR #1, CURRY HILL 14-tf
MasterCard 347-2237 VISA

Marine

14' FIBREGLAS boat, 20 h.p., Johnson motor and trailer, $2300 o.b.o. Tel. 347-3988. 14-2p

BOAT trailer with 14 ft. fibreglass boat, $450. Tel. 874-2035. 14-2p

11' wooden boat with 9 hp Evinrude motor and trailer. Tel. 527-5536. 15-2p

16'-70 h.p. Peterborough Bowrider, electric tilt, bilge, AM/FM cassette, 6 seater or 2 sleepers, full retractable roof, trailer included, $4,500 firm. Tel. 874-2832. 15-2p

Pets for Sale

DWARF bunnies, $20; also breeding stock available by pairs. Tel. 525-5286. 14-4p

ONE Pigmy goat, 8 months old, lovely pet. Tel. 347-3489. 15-2c

GERMAN Shepherd pup, 9 weeks old, male, to give away. Tel. 525-2516. 15-1p

Produce

HAY for sale, grass hay, timothy, square bales, first cut, no rain. Priced to sell. Tel. 874-2082. 12-4p

FOR SALE: J.D. grinder/mixer and 2 JD wagon chassis. Tel. 932-0809. 12-4p

CLEANED, double cut red clover seed, $1 per pouind. Cleaned, mixed white clover seed, $1.50 per pound. Franklin's Farm, 525-3469. 12-4p

WANTED: to rent or lease heifer pasture in Williamstown area, long-term preferred. W. Meyer, 347-3690. 12-4p

HAY for sale, 4x4 round bales, no rain. Tel. 931-1182. 13-4p

CEDAR seedling for sale which can be picked up from our bush. For more information call 613-874-2049. 13-5p

25 ACRES for hay plus barn storage, Warina Rd., Maxville. Tel. 1-514-6256-0904. 13-4p

FOR SALE: hayseed and double cut clover seed. Tel. 874-2782. 14-4p

HAY for sale, stored inside, 4x4 round bales, Murray Hill Farms, 874-2845. 14-2p

STRAW for sale, small square bales; also 1993 crop hay, 75¢ per bale. Peter D. Jack, Maxville, Tel. 527-5596. 14-2p

FIRST cut hay in square bales, clean timothy seed, Bruce McDermid, Tel. 538-2320. 14-2p

FENCE posts for sale, all sizes. Tel. 527-5232. 14-2p

TIMOTHY clover hay, $1.10/sq. bale, timothy seed #1 Common, $50/bag. Wanted: Forage King hay basket. Tel. 347-2078. 14-4p

ASH lumber suitable for wagon racks, 1-1/2" by 8' also 4" x8"x16' for wagon sills. Large amount mixed firewood suitable for campground. Reasonably priced. H. Noble, Dalkeith, 874-2946. 14-2p

HAY for sale, no rain, first cut made early July 93 and 94 crop, must empty barn, 75¢/bale. Tel. 525-4503. 14-2p

BUCKWHEAT for sale, last year's crop. Leave message, (613) 931-1877. 15-2p

CLEANED Chapais barley $9/cut. Phone D. McCrimmon, 347-3193 or Roger Brazeau, 347-2304. 15-2p

POLLED Hereford bull, yearling, purebred, quiet, $750. Tel. 819-242-9781 evenings. 15-1p

SMALL registered Jersey herd, 9 cows, 4 heifer calves, 1 bull. Tel. 613-528-4831. 15-2p

80 POSTS 5"x8', sharpened, skinned, ideal for waterfront retaining wall or fencing. Tel. 933-5521. 15-2p

BARLEY – cleaned, first off certified $9 cwt; also cleaned oats, $8.50 cwt. Tel. 525-1763. 15-2p

HAY bales hay, 4x5, $12 each. Tel. 525-1558. 15-2p

TO RENT or lease: heifer pasture land about 60 acres – fresh drinking water supplied, easy access. P. Janssens 525-4795. 15-4p

R. Vaillancourt
REAL ESTATE - IMMEUBLES

TEL: 613-525-3419 • 405 Main St. S., Alexandria

"SERVING GLENGARRIANS FOR OVER 30 YEARS"



GREEN VALLEY village, energy efficient 3-bedroom brick front home, hardwood floors, oak kitchen cupboards, all insulated basement with gyproc walls, roughed in bathroom, gas heating MLS CALL TODAY FOR MORE INFORMATION



ALEXANDRIA area, country 2800 sq. ft. 5-6 bedroom stone and cedar exterior home, renovated kitchen, dining room, living room, sun room, 2 baths and much more. All on 32 acres with barn and shed. MLS

"LOOKING FOR A HOBBY FARM?"

ALEXANDRIA area, close to town, 98 rolling acres of valleys and good mature bush, spring fed pond, stream, inground pool,renovated brick bungalow offering a spacious kitchen, dining area, a living room and 3 bedrooms including a finished basement. Good outbuildings including barn and shed. MLS COME AND VISIT THIS FARM TODAY!

M. JEAN CAMERON
REAL ESTATE LIMITED

"Serving the community for over 35 years"

ALL OUR LISTINGS ARE MLS

ALEXANDRIA OFFICE - 525-3039

HUGH A. McDONALD	LUSIA JASIEWICZ	MARTHA MERCHUK	D.A. MacMILLAN
Sales Rep.	Sales Rep.	Sales Rep.	Assoc. Broker
525-2844	527-5387	525-4177	525-5014

DOUG BAXTER	BILL SHIELDS	STEPHEN MALONEY	EWEN McLEOD	MAVIS FLETCHER
Sales Rep.	Sales Rep.	Sales Rep.	Sales Rep.	Sales Rep.
525-1939	346-0026	932-8266	525-2479	874-2761



UNCOMPROMISED QUALITY and TASTE - Unique architectural design, prestigious location, 2,500 SF of luxurious main floor living space, plus full basement and triple garage. For further information, call Mavis A-79

MUST BE SOLD - 3-bedroom country bungalow (1987) with many extras, midway between Montreal and Ottawa. NO REASONABLE OFFER REFUSED! Call Mavis for details. A-10



HOBBY FARM FOR HORSE LOVERS! 3-bedroom home, independent inlaw suite, double garage and barn with 11 box stalls. Trails over river, across fields and through forest - 100 acres, close to border and "Windedge" for only $167,500. Call Mavis for your appointment to view. A-68

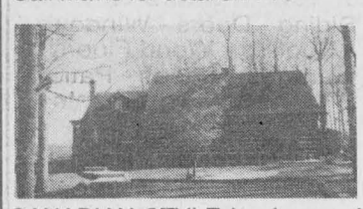

CANADIAN STYLE log home, 4-bedrooms, near Quebec border. Call Stephen. A-29

LARGE CUSTOM built home, many extras, great for growing family. Village of Maxville. Call Stephen A-36



NEW LISTING IN MAXVILLE: Very attractive 3-BR home on quiet street, large double living room with hardwood floors, 2 bathrooms, laundry and bright modern kitchen, family room with wood stove and 2nd storey loft. Price $84,900. Call Bill. A-57

PRICE REDUCED BY $100,000 on this commercial and residential property. Call Ewen for details A-18 MLS

CENTURY OLD HOME, barn and silo on 32 acres, good commuting distance to Montreal. Call Ewen. A-24

6-ACRE BUILDING LOT with large insulated shop, Price $49,900. Call Bill

HOBBY FARM, 8 acres close to #417. Large 2-BR home with barn and several outbuildings. $89,900. Call Bill.

50 ACRES extensive tree coverage, 600+ ft. road frontage. $26,500. Call Hugh. A-84

FOR LEASE 600 sq. ft. commercial space, paved parking for 8 cars, 425 per mo. Call Hugh A-12

4-ROOM CONDO with great view of Alexandria Lake. Call Hugh for details A-83

NEW LISTING - Immediate possession with this large split level village home. Priced to sell quickly at $85,000. Call D.A. A-22

NEW LISTING - Bank repossession and must be sold. North Lancaster area. $39,900. Call D.A.

NEW LISTING - 290 acre dairy farm. Call D.A. for details. A-103

BEAUTIFULLY TREED building lot near Lancaster. Contact D.A.. A-89

GARAGE - For sale, rent or trade. Open for business tomorrow! Call D.A.. A-113

NEED A SHOP? Excellent building for cottage industry or small manufacturing also includes a 3-bedroom bungalow with finished basement. Asking $119,900 Contact D.A..

ATTENTION FARMERS - SPRING SPECIAL
98 acres with 3-4 acres bush and balance tile drained. Only $50,000. Call D.A. A-56

LANCASTER OFFICE – 347-2215

DIANE CHRETIEN	DENISE KAINBERGER	AMY WARD	ANDY MENARD	JACQUELINE SMITH
Sales Rep.	Assoc. Broker.	Sales Rep.	Sales Rep.	Sales Rep..
347-3726	347-2904	347-2858	347-2522	347-1770



GLENBROOK ROAD - CUSTOM BUILT, beautifully landscaped 3-bedroom home privately located on 1.8 acres. $167,500 MLS



AIRPORT ROAD - JUST LISTED 4 bedroom Century stone home. Lots of character, 40 acres with some mature bush. Asking $128,000 MLS Call Amy for more information.



FIRST TIME OFFERED! The newest home in Williamstown is now FOR SALE. 3-bedrooms, 1-1/2 baths, formal dining room. A Turn-of-Century style home built in 1986. Asking $125,000 MLS Contact Amy for appointment

WILLIAMSTOWN waterfront 14 room home, workshop, garage, pool, beautiful lot - Suitable for 2 families $159,900 MLS

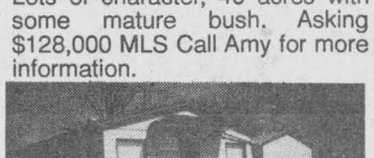

JUST LISTED IN BAINSVILLE! Super clean 2-bedroom bungalow, walking distance to village. Attractive 2 acre lot with mature trees and pond. Garage with workshop, storage shed. Ideal starter/retirement home for only $92,000. Call Jackie for more information.

NEAR QUEBEC BORDER! 19 acres partly wooded,nice view. $34,900 MLS

Real Estate

REAL ESTATE AUCTION

SATURDAY, APRIL 29 at 11:00 a.m.

96 DOMINION STREET SOUTH, ALEXANDRIA

OPEN HOUSE: SATURDAY, APRIL 22–1-3 p.m.

TO BE SOLD: Good solid 3 bedroom 1,268 sq. ft. home in central location, maintenance-free exterior, garage 20'x26', lot 66'x118'. This property WILL BE SOLD subject ONLY to a minimum bid of $50,000.

TERMS: $500.00 Deposit – Balance due on closing May 31, 1995

"DON'T MISS THIS ONE!"

REAL ESTATE BROKER/AUCTIONEER
CARSON CHISHOLM AUCTION SERVICE
St. Andrews, ON – 937-0201

15-3c

Real Estate

REDUCED 5-bedroom bungalow, dining room, large kitchen, living room, furnished basement, laundry room, 2 private driveways, 3-1/2 acres, Highway 43. 527-5211. 12-4p

52 ACRES mixture natural and planted woodlots, cleared building site fronting paved concession road. $55,000. No agents. Tel. 525-3793. 12-4p

Real Estate

PRIVATE sale, 1,200 sq. ft. bungalow, brick with stone front, carport, 2+1 bedrooms, 1 bathroom, finished family room, central location, beautiful landscaping, overlooking the Garry River. Call 525-1588. 15-2c

HOBBY farm, 7 acres, 3+ bedroom house, maple bush, orchard, barn and other bldgs., inground pool, North Lancaster area. Tel. 347-1360. 15-4p

FOR SALE

Pre-owned mobile homes set up in park
(2 and 3 bedrooms)

REAL'S MOBILE HOME CENTER LTD.

GREEN VALLEY, ONT.

525-1555

12-tf

ALEXANDRIA REALTY LTD.
REAL ESTATE BROKER
385 MAIN STREET SOUTH
Office (613) 525-4144



Cathy Claude, Sales Rep. - 525-3047
Jean-Paul Claude, Broker - 525-3047

HOME OF THE WEEK
HOBBY FARM

St. Eugene, 90 acres land, barn, good workshop, house has a stone fireplace with heatalator in living room, also a stone chimney with an airtight wood stove in sunken family room, hardwood and pine flooring throughout, pine kitchen cabinets. Asking $119,900 MLS



Pre-Construction Price as low as $72,500

Campeau Const.
525-1297

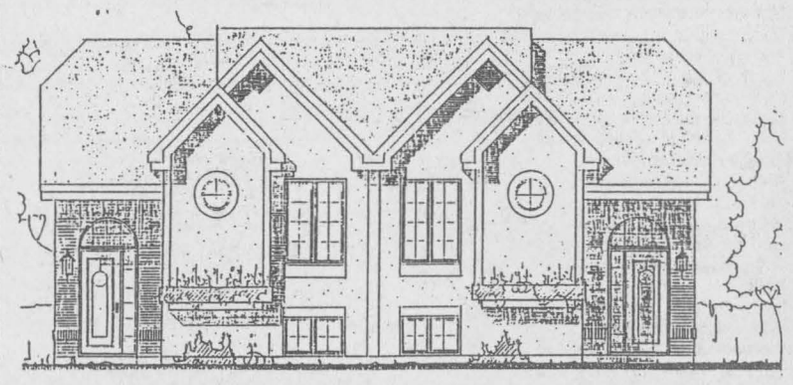

1-2-3 bedrooms, New Development,
Semi-detached on Kincardine Street East.

15-1c

SAUVE REAL ESTATE LTD.

ALL THESE PROPERTIES ARE MLS

ALEXANDRIA OFFICE
39 MAIN ST. N..
525-2940

LANCASTER OFFICE
118 MAIN ST.
347-1633



EXTRA DELUXE HOME, now only $145,000 with one acre land. You'll love the interior, whirlpool bath and more. On Hwy 34 about 2 km south of Green Valley.

SELLING PROPERTY or ON THE RIVER...MAURICE SAUVE will always give his all. 931-2953 until 11.



COMMERCIAL PROPERTY - High traffic location, Main Street, Alexandria, 2,554 sq. ft. building consists of gas bar, reception area, 2 service bays and 2 carwash bays. Could be adapted to other use. 132 ft. frontage, large paved yard. Any info, ask for Germain I HAVE OTHERS ON MAIN STREET



Germain Glaude
525-1536

2 MILES WEST FROM ALEXANDRIA, 3-BR bungalow high lot. $69,900

20 ACRE wooded hobby farm, bungalow, Hwy 43 $79,000

70 ACRES LAND fronting on 2 roads outskirts of Alexandria. 2-storey home built in 1988 - 1568 sq. ft. well built, also small barn on rolling land.

OUTSKIRTS OF ALEXANDRIA - Hwy 43, 15 good acres, open fields and bush, mobile home and outbuildings.

LANCASTER STREET in Green Valley, 3 BR bungalow, inground pool with full deck. Very well landscaped

I HAVE GOOD WATERFRONT PROPERTIES, good building lots and complete farms, large acreage tile drained.



Margaret Mosher
525-2453

BE CHOOSY! Elegant 3-bedroom, 2-storey home on 70 acres close to Alexandria, hardwood floors, landscaping, circular driveway. Asking $132,000.

"NICE QUIET NEIGHBOURHOOD!" 2-storey, 3-bedroom home on large double lot in Lancaster village. Only $63,000.

BUILDING LOT...great location in town of Alexandria, sewer and water connections. Only $24,900.

REDUCED FOR QUICK SALE...2-bedroom condominium in Alexandria. Call for more information.



Doug Arkinstall
527-5435

GREEN VALLEY: Large 4-bedroom bungalow, natural gas heating, immediate possession $74,500. TRY AN OFFER

MAXVILLE: Century character brick home, nice lot, some hardwood floors, roof redone recently, attached shed, garage $82,000.

DUNVEGAN - Two excellent village homes, 3-bedrooms, patio doors deck and pool $89,900 - 3-bedroom on 1.5 acres, small stream $69,900

MAXVILLE: Fully renovated commercial-residential building,second floor has a charming 1-bedroom apartment. Both rented, would make a good investment property. $124,500.

HOBBY FARM: Modern 3-bedroom log home,skylight, loft, 2 baths, 2 small barns, paddocks, 50 private acres. $143,500.



Liette Ricard
347-2793

NORTH LANCASTER: Complete privacy on this 11 acres, 1200 ft. frontage on the road - 1800 sq. ft. home. 5-bedrooms, FA oil heating,mixed bush, zoning is rural marginal. Asking $92,500.

GLEN ROY AREA: Spotless 3+1 bedroom bungalow on 11.5 acres. Asking $94,500.

GLEN ROY AREA: Handyman's special 2-bedroom home on 4.96 acres. ASKING $59,900.

At BROWN HOUSE CORNER, 2-bedroom mobile home w/carport in good condition. Asking $29,500

NEVILLE ROAD, MARTINTOWN - Perfect for a chalet, one bedroom home on 2 acres. Priced to sell at $35,000

ALEXANDRIA: Tip Top Shape! 3-bedroom home, large family room in basement w/wood stove. $114,900.

For info and showing on these, or any of your real estate needs call Liette Ricard. Off. 525-2940, res. 347-2793



Ernie Sauer
525-4131

ST. BERNARDIN Conc. 5 Caledonia HOBBY FARM about 3.2 acres. Solid home, barn and machine shed. Call for info.

Also 96 acres mostly tillable, subject to severance oR both together, make an offer.

BREADALBANE RD. Good hobby farm, 68 acres, house, barn, machine shed, two road frontages

74 Acres, 3 road frontages, excellent building lot,make an offer.

5th CONC. LANCASTER on 3rd Line Rd - Excellent hobby farm, 1.8 acre site, good home, very bright kitchen and more. Call now and make an offer.

1st CONC. KENYON" "Viceroy" home on large lot in a very private setting. Come and see this special property.

9th OF LANCASTER: Come and see this hidden treasure custom built "Viceroy" home on 20 acres. About 3,000 sq. ft. of absolute beauty. Your dream fulfilled, a real bargain at $300,000 with many extras.

KENYON near Loch Garry - Solid bungalow and barn on 60 acres of mostly pasture and bush. Large road frontage on future possibility to subdivide, plus 2 building sites, 14 and 19 acres.

Call me on all the above for info at 525-2940, 2413 or 4131 and ask for Ernie.

ROYAL LEPAGE
Aim Higher TM

OFFICES
Lancaster 347-1469
Green Valley 525-4163

Associate Brokers:
Diana Macaulay 347-7757
Anne MacDonald 525-1130
Robert Poirier 525-3857

PRICE REDUCED: Main St. Green Valley, 3-bedroom brick bungalow, ideal for in-home business.MLS

DORNIE RD: Built 1988, three bedrooms, full basement,on 3 acre lot. MLS

BROWN HOUSE AREA: Nestled within the trees, 3+1 bedrooms, very private. MLS

BUILDING LOTS: Your choice at Curry Hill, Bainsville, Lancaster Heights, Apple Hill and Northfield Station. Prices range from $12,000 to $20,600.

Call Robert at 525-4163 for full details.

TRI-COUNTY REALTY INC.
Bus.: (613) 937-0022
Fax: (613) 937-0028
24 Hour Pager

Countrywide®

"Your House Sold Team"

CITY HOMES	DESCRIPTION	PRICE	AGENT
1448 Churchill	3 bdrm home, lg lot, nice location,FAE	84,900	Tony
753 Laflin Ave.	D-3, 1600 sq. ft., 3 bedrooms, fireplace	135,500	Julien
COUNTRY HOMES			
RR #2 Ingleside	Handyman special, home on 1 acre	25,900	Tony
RR #1 Avonmore	39 acres, large barn, near Avonmore	39,900	Tony
Pilon's Island	2 bdrm beautiful cottage, dbl boathouse	39,900	Bryan
19077 County Rd. 25	2 bdrm, handyman special, 3.6 acres	49,500	Paul
RR #3 Winchester	Lots of character, stone house	64,900	Tony
RR #2 Lunenburg	4 bdrm, large kit., needs work	74,900	Mark
15 Mechanics St. W.	1-1/2 storey 2 bdrm house, att. garage	75,900	Paul
Dominionville	3 bdrm bungalow + 2 bdrm in-law suite	94,900	Paul
RR1 Summerstown	Prop. extending to Lake St. Francis	129,900	René
Martintown Area	Century Brick 2-storey, pool, 3 acres+pond	139,900	Peter
590 Centre St. Prescott	Well maintained Heritage Home	149,900	Tony
RR #1 Glen Brook Road	2 yr. old 1600+ sq. ft. bungalow, fireplace	154,900	Bryan
52 Wendy Street, Bayview	Est. 3+2 bdrm, raised bungalow w/att. garage	156,900	Julien
Conc. 5, Kenyon Twp	3 bdrm bungalow, 23 acre Hobby Farm	159,900	Paul
6711 Sutherland	+/-2,000 s/f. 3 bdrm home, oak cabinets	209,900	Julien
Pilon's Pt	D2, view of St. Lawrence, 2680 sq. ft.	269,000	René
VACANT LAND			
Duff's Corner	204'x206' building lot	9,000	René
RR #2 Williamsburg	150'x200' lot, paved road	16,900	Tony
Little Russia Rd	Lot, 9 acre cedar, mixed bush	19,900	Mark
Lawrence St.	Glen Walter, 100'x150' filled	22,000	Jul/Les
RR #2 Martintown	Building lot near Raisin River	23,900	Tony
Lot 19 Randy Street	Beautiful building lot	26,900	Bryan
Beaver Glen Subd	Lot 03, deed restrictions, estate lot	27,500	René
Hwy #2 Summerstown	75'x257' riverview near marina	28,500	Bryan
Loyalist Cresc.	Long Sault, treed corner lot	34,900	Tony
RR #1 Lancaster Lot 7	Building lot, well treed	39,900	Tony
RR #1 Lancaster Lot 8	Building lot, well treed	39,900	Tony
Conc. 9, Dunvegan, Kenyon Twp – 50+/- acres 50/50 mixed bush		42,500	Paul
McDougall St., Alexandria – 3 bldg lots, possible VTB		90,000	Mark
McDougall St., Alexandria – Commercial parcel 267.5' frontage		90,000	Mark

ROYAL LEPAGE
Aim Higher TM

Robert Rickerd, Sales Representative
Claire Secours-Rickerd, Assoc. Broker
Res: 874-2392



"Working Two-Gether For You"

HAPPY EASTER - JOYEUSE PACQUES



ELGIN ST. Alexandria - Income property with unique architectural details. Call us for more info. Only $89,900 MLS



VANKLEEK HILL AREA - All brick bungalow with double car garage. Just a few mins off 417. 6 acres with 2 acres of bush. $129,900 MLS

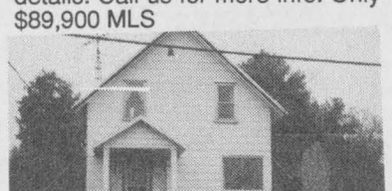

GLEN ROBERTSON, Victoria St. home with older charm

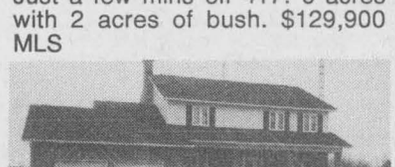

LAKESHORE RD. Alexandria. Over 2,000 sq. ft., 1-1/2 yr. old. Large country lot

GLEN ROBERTSON: 3-yr-old bungalow $124,900 MLS

GREEN VALLEY: 2-storey, all brick, 3 acres. $119,000 MLS

ALEXANDRIA: Panoramic view of lake from spacious master bedroom $159,900 MLS

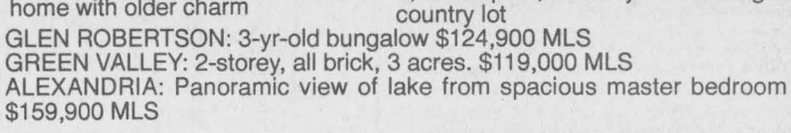

BAINSVILLE: Country, charming renovated 4-bedroom home on 4.5 acres with large barn. Reduced $105,000 MLS

HOUSE FOR SALE
Attractive 2-storey, 3-bedroom, 2-bath home, garage, double lot, centre town Hawkesbury
Move in condition
Info 1 (514) 562-8212 15-2p

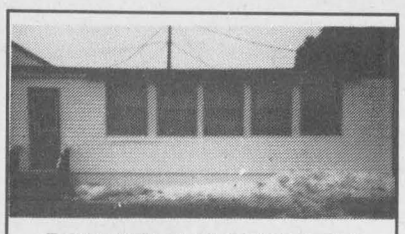

PORTABLE CLASSROOM
Fully renovated, 24'x32'
available immediately
Asking $7,500.
Perfect to use as cottage
Tel. 525-1206 or 525-4625 15-2c

OPEN HOUSE
Sat., April 15 – 2 to 4 p.m.
12 McKinnon Rd., Green Valley



HOUSE FOR SALE
Raised bungalow, 2+2 bedrooms, 2 bathrooms, large deck. Quality built on quiet paved road in Green Valley. Asking $92,500.
ALSO: Lot for sale in Green Valley on paved road, quiet street, drilled well and sewage services, 80'x150', price $22,000. Tel.: 525-1206 or 525-4625. 15-1c

Century 21
ALGUIRE & BROWNELL
904 Tollgate Rd. 933-5154
®/TM - Trademarks of Century 21 Real Estate Corporation. Each office is independently owned and operated.



MERPAW'S POINT - Access to and wonderful view of Lake St. Francis. A charming home featuring updated kitchen, 3-bedrooms, 2 baths and family room with wood stove.For the fisherman and boater, there is a sheltered 2-boat slip.
Call Joyce McBride, Sales Rep.
C-21 Alguire & Brownell
933-5154, res. 933-4276 MLS #7084 $158,000

FOR SALE



GLEN NEVIS: 2 bedroom, 1-1/2 storey

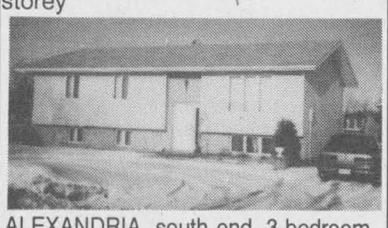

ALEXANDRIA, south end, 3-bedroom raised bungalow, natural gas heating



MAXVILLE - 3 bedroom, 1-1/2 storey home, oil heat, great commuter home

VARIOUS BUILDING LOTS FOR SALE
Will consider trade 13-tf
FINANCIAL ASSISTANCE AVAILABLE
TEL: 525-1397
AFTER 6:00 P.M. - ASK FOR EDDY OETELAAR

Century 21
CENTURY 21 SHIELD REALTY LTD.
465 Pitt St., Cornwall
938-2121



MOOSE CREEK 3-bedroom bungalow, new in '94, large basement rec room on 2 acres plus lot. Commuting to Ottawa or Cornwall. Have a look!
MAXVILLE: 3-bedroom bungalow, garage, lots of cupboards on large lot. List $79,900.
OLDER three bedroom home with many upgrades close to schools. List $72,500.
For more info. call
Greg McEwen, 527-5655.

Real Estate

3-BEDROOM bungalow, 6 yrs. old, 1 bathroom, large kitchen, living room, finished basement, laundry room with dbl. sink, storage room and woodstove, separate garage and workshop, 20'x20', attached woodshed. Green Valley area. Call 525-1153. 13-4p

GOOD pasture for lease, running water, bush, $50 per head, up to 20 head of cattle, available immediately, St. Andrews location. Tel. (613) 932-1609. 13-4c

RENOVATED 4-bedroom century home with 900 sq. ft. addition, modern kitchen, family room with stone fireplace, 2-1/2 baths on 100 acres, fenced with bush in St. Bernardin. Perfect for horses or cattle. Insulated barn; large loafing barn, double garage with workshop, all new since 1985. Open daily 1-613-678-3635. 14-2p

2 BUILDING lots for sale in Glen Robertson, 1 acre each, quiet street, $18,0900 each. Tel. 874-2298. 14-2p

For Sale/To Let

2-BEDROOM, Maxville, available Dec. 1st, fridge and stove included, $479/month. Call Rob, (613) 599-5115. 46-tf

STORE for rent, Main St., Alexandria, $200, good location. Tel. 514-626-1344. 47-tf

WELL built 3-bedroom, double car heated garage, front angelstone, brick bungalow, full finished basement, laundry room, 2 bathrooms, ideal setup for doctor, dentist, hairdresser, etc. Operate from your own home. Call today. Available May 1, 1995, possibly March 31, 1995. Tel. 525-2338. 7-tf

2-BEDROOM condo for rent. Tel. 525-1397. 10-tf

LAKEFRONT: 3-bedroom mobile home with 14'x24' living room addition for rent, $550/month plus utilities. Call Claude, 525-2796. 11-tf

FOR SALE: 3-bedroom bungalow, 8 yrs. old, Sinclair St., Alexandria, available April 1st, finished basement, gas heating, $86,500. Call 525-4319 or leave message. 13-4c

MAXVILLE: 2-bedroom bungalow for rent June 1st, $575/monthly, utilities extra. Tel. (613) 524-3097 after 6 p.m. 13-4p

SMALL country home for rent, suitable for single person or couple – $475 plus utilities. Call 874-2761 with references. 14-2p

MAIN Street, Alexandria, centrally located, lots of parking, one-room and/or one complete level, utilities included. Contact Scott, 525-4321. 14-2c

4-BEDROOM farm house for rent, available May 1. Call 347-3611. 14-2c

ALEXANDRIA – mini farm for rent, solid farm house and small barn, available May 1st, $700 monthly plus utilities, with option to purchase. Tel. 1-514-632-0247 after 3 p.m. 14-2p

FOR rent: Available June 1st, almost new 3-bedroom semi-detached, 3 bathrooms, finished basement, hardwood floors, attached garage. Quiet street, $750 per month plus utilities and references. Call Therese at 525-3888. 14-3c

WANTED: 2-bedroom house or apt. with yard, required for single person with 2 cats, for May or June 1. Please call 514-355-6164. 15-2p

MOBILE home for sale, 2 bedrooms, in Alexandria. Tel. 525-0485 after 5 p.m. 15-1c

NEW cottage on Lake St. Francis, east of Lancaster, close to Quebec border, for rent year round. Tel. 347-1935. 15-1p

HOUSE FOR SALE OR RENT
SINGLE HOUSE: 2 storeys, 2-bedroom (3rd bedroom option), laundry room, kitchen/living room, bath room, large corner lot, $44,995 or $560 monthly plus utilities.
Corner of Chisholm and Victoria Sts., Alexandria
Tel. 525-1782 15-tfc

Apartments

2 and 3 BEDROOM apartment, fridge and stove, heating, hot water incl., washer/dryer, parking and renovated. Tel. 525-1935 or 874-2004, 525-2125. 35-tf

HOUSE apartments for sale, $29,000 and up, $2,000 down, $300 per month, heating $37 per month. Tel. 874-2004, 525-1935, 525-2125. 37-tf

3-BEDROOM apartment available immediately, Catherine St. East, Alexandria, $450 per month plus utilities; two 2-bedroom upstairs apartments, available immediately, Catherine St. East, Alexandria, $350 each per month plus utilities. Alexandria Drug Mart, Tel. 525-2525. 40-tf

1-BEDROOM apartment available Feb. 1st, utilities included, heated, air conditioned, quiet area, very clean. Tel. 525-3397. 52-tf

LARGE 2-bedroom apartment above Hope's Auto Parts, 38 Main Street, heating included, water and electricity not included. Available immediately. Tel. 525-1330. 4-tf

ALEXANDRIA – 1 and 2 bedroom apartments available in a beautifully renovated older building from $440/month, utilities extra. References and first and last month required, one month free. Tel. 525-3288. 5-tf

1-BEDROOM apartment, $525/month utilities included; 2-bedroom, $625/month, utilities included. Contact J. P. Levert at 525-2338 for more information. 5-tf

BRAND New – nice and clean 1 bedroom apt., $350/mo. + utilities. Lots of parking. Available now. Ph. 346-2317. 6-tf

MAXVILLE 2-bedroom, fridge, stove, heat and hydro included, April 1st, $505/month. Rob, 1-599-5115. 7-tf

MODERN bachelor apartment, Hope Building, with fridge and stove, utilities not included, available immediately. Tel. 525-1330. 8-tf

BACHELOR apartment upstairs. Utilities not included. Harrison St. Available immediately. Tel. 525-1330 or 525-2339. 8-tf

FOR RENT: Alexandria, 68 Main Street S., one 1-bedroom apartment, asking $350 per month plus utilities; one 2-bedroom apartment, asking $410 per month plus utilities. For info and showing call Liette Ricard rep Sauve R E Ltd., off 525-2940, res. 347-2793 evenings. 8-tf

TO SUB-LET to May 31st: 2-bedroom apartment in Alexandria, $490/month plus utilities and one free month. For information call collect Dorothy McGill, 613-989-5727. 9-tf

2-BEDROOM upstairs apartment, $401, available May 1st; one-bedroom upstairs apartment, $351, available immediately, utilities not included. Tel. 525-1955. 11-tf

2-BEDROOM apartment includes fridge and stove, available immediately. Tel. 525-3820 after 6 p.m. 11-tf

APARTMENT for rent (in Alexandria), nice little 2 plus one-bedroom apartment for rent incentre of town in very quiet neighborhood, $400/month plus hydro. Parking included, available April 1, 1995. Prefer retired couple. Call after 3 p.m. at 525-4804. 13-3p

2-BEDROOM basement apartment, just renovated, with washer/dryer hookup, parking, available immediately, utilities not included. No pets, 279 Chisholm St. Tel. 525-2845 after 5. 13-4p

Apartments

LANCASTER – 2-bedroom on Queen Street, main floor, large, clean and quiet, $439 monthly plus utilities, washer and dryer in building, available immediately. Tel. 525-4321. 14-2c

FOR RENT: 2-bedroom apartment on MacDougall Ave., available immediately. Call 525-3694 after 4 p.m. 14-2p

1-BEDROOM apartment, Alexandria, 9 Gernish St., available May 1, $390/month utilities included. Tel. 525-3005. 14-2p

BEAUTIFUL 5-bedroom apartment available May 1; also 2-bedroom with washer and dryer hookups, both on Hwy 34. Days 347-2583, nights 347-2889. 14-2p

2-BEDROOM apartment, Bellevue, stove and fridge included, available April 1. Tel. 525-3008. 14-2p

ALEXANDRIA, 3 bedroom, centre town, near lake, downstairs, $360?month plus utilities. Call Andy, 347-2215. 14-tf

BRAND new semi-detached 3-bedroom, Lancaster Village, May 1 occupancy, $650 per month plus utilities; also available, townhouse in Cornwall. Tel. 347-1097. 14-2p

DALKEITH village, upstairs apartment, 4-1/2, $350/month. Tel. 874-2695. 15-1p

2-BEDROOM apartment for rent in Alexandria, $370 a month plus utilities. For info. call after 5 p.m. 931-3371. 15-4p

BRIGHT and spacious 2-bedroom basement apartment, corner of Peel and Sandfield, Alexandria. Utilities not included. Available June 1. Tel. 525-4777 after 5 p.m. 15-4p

MAXVILLE 2-bedroom, fridge, stove, heat and hydro incl., avail. May 1, $505/month. Tel., Rob, 1-599-1047. 15-tf

BASEMENT bachelor apartment for rent, $475 utilities included, fridge and stove. Available immediately. No pets. Tel. 525-1185. 15-1c

2-BEDROOM apartments on Main St. Lancaster. Parking, fridge and stove included, $375 to $425/month plus utilities. Available immediately. Tel. 347-2904. 15-1c

AVAILABLE May 1st, 3-bedroom apartment, heated, hot water, parking included, Main St. S., with yard. Tel. 525-1568 after 6 p.m. 15-2p

MAXVILLE: 2-bedroom, private entrance, large verandah, carpeted, fridge and stove, newly decorated. Tel. 527-1025. 15-1p

MAXVILLE: bachelor apartment, carpeted, furnished or unfurnished, fridge and stove. Tel. 527-1025. 15-1p

Work Wanted

WILL babysit part-time in my home or yours, Green Valley area, activities, lots of TLC. Paulette, 525-2870. 12-4p

HARD WORKING lady, non-smoking, will do spring cleaning. Reasonable rates, references available. Tel. 347-3579 and leave message. 12-4p

WILL do housecleaning, windows, etc. Tel. 525-2058. 14-2p

WOULD like to babysit children in my home, days only, Monday to Friday on Hope Street, Alexandria. Tel. 525-3608. 14-4c

Help Wanted

BABYSITTER needed in my home or yours Monday and Tuesday afternoons. Non-smoking a must. Tel. 525-2757. 12-tf

HELP WANTED. Easy work! Excellent pay! Assemble products at home. Call 1-601-799-0989 Ext. A425 24 hours. 14-2p

AIRLINE JOBS, now hiring $10-$25 per hour, all positions, both skilled and unskilled, excellent pay, benefits. Call 1-601-799-1362 Ext. A425 24 hours. 14-2p

LOOKING for a change? Prepared to work hard for a career opportunity? No experience necessary. Call Fairley Kennedy or Bruce Quesnel, Tel. 937-4499. 14-2p

MAGGIE'S BBQ experienced cooks wanted. Tel. 525-5064. 15-2p

TOWN OF ALEXANDRIA
WANTED: Mature, responsible person to sell dog tags door to door within the Town of Alexandria.
Must have valid driver's licence, use of a vehicle and be prepared to work evenings.
Interested persons can contact the undersigned at the Town Hall, Monday to Friday, between 8:00 a.m. and 4:00 p.m.
Leo Poirier
Clerk-Adm.
613-525-1110 15-1c

ALEXANDRIA PARKS AND RECREATION DEPARTMENT
SUMMER HELP WANTED
Applications are now being received for the following positions:
SWIMMING INSTRUCTORS, LIFE GUARDS
Applications will be received until
FRIDAY, APRIL 21, 4:15 p.m.
Send resumé to:
MIKE DEPRATTO
GLENGARRY SPORTS PALACE
Alexandria,Ont. K0C 1A0 14-2c
Application forms may be picked up at the Glengarry Sports Palace from 8 a.m. - 4 p.m.

TRI-COUNTY MENTAL HEALTH SERVICES is a community-based, multi-disciplinary mental health service consisting of specialists in psychology, social work, nursing, occupational therapy, and psychogeriatrics. Our offices are located in Cornwall, Winchester, and Alexandria and we are seeking a . . .

Mental Health Worker

Tact, caring, and a commitment to clients' well-being are your prime concerns as you receive and screen referrals and effectively maintain a computerized base of patient information. A proven background working in a mental health setting will ensure that the progress of clients is successfully tracked and documented and that caseload reports/lists are properly prepared and reviewed. Utilizing your superb communication capabilities, you will liaise with staff and community sources to maximize hospital and public awareness of our programs and educational endeavours.

You have a college diploma in Social Sciences (Behaviourial Science Technician or Social Service Worker) and are fluent in English/French. You also have spent at least 1 year in a multidisciplinary setting within a mental health environment.

We offer a competitive salary, excellent benefits, and an unwavering commitment to teamwork. Interested candidates are invited to apply in writing, to: The Human Resources Department, CORNWALL GENERAL HOSPITAL, 510 Second Street East, Cornwall, Ontario K6H 1Z6
Fax: (613) 932-2810

CORNWALL GENERAL HOSPITAL

Apartments

FOR rent: 3 bedroom (easy to heat) with washer-dryer hookup, $469 mon.; 2-bedroom washer-dryer hookup, $419 mon.; luxury 2-bedroom apartment with 2 patio doors, balconies, washer-dryer hookup; 1-bedroom fridge and stove, $379.month. Tel. 525-5987. 15-2c

1-BEDROOM apartment for rent. Call 525-3363 after 6 p.m. 13-4p

Room-Board

ROOM FOR RENT
Bainsville area
Kitchen and laundry priviledges
Female preferred
Call 347-1544 14-4p

SAVE–HYDRO, HEATING
Why not rent a room? All new furnished, refrigerator included. Kitchen rights. 15 min. from Alexandria.
Price $250.00/monthly.
Available NOW
Call 347-3264 15-2p

Business Opportunities

TURN KEY business. Handle Coca-Cola and Frita Lay products. All electronic equipment. Established turn key business. Monthly revenue $2,365 to start, part-time. You need cash of $19,500. Unusual opportunity if you qualify. Tel. 1-800-775-9494. 13-3p

WATKINS...The success of a powerful idea. It was a simple idea in 1968... Satisfaction guaranteed or your money back. It's still a simple idea today. Call your new independent representative, Bernie at 613-525-3919 for a free catalogue or home-based business information. 14-4c

Wanted

WANTED: bagpipes, used set, working condition preferred. Call (613) 932-9387. 12-4p

WANTED: electrical appliances, refrigerators, washers, also antiques. Tel. 525-1738. 13-4p

WANTED: Manure spreader suitable for garden tractor, PTO or ground drive. Call 1-514-458-5861. 14-2p

WANTED: 15" English saddle, good condition. Tel. 613-347-1450. 14-2p

WANTED: a 6' tiller for a 50 h.p. tractor. Tel. evenings, 525-1861. 14-2p

SCRAP metal, copper, aluminum, batteries, cars, steel, etc. Call Robert 525-0562. 15-2p

Personals

SAY 9 Hail Marys for nine days. Make three wishes, one for something business related, the other two for the impossible. On the ninth day publish the article. C. R. 12-4p

LOSE weight fast and make it last. "Incredibly effective, doctor approved results." Guaranteed. Tel. 1-800-334-8825. 15-3p

SAY 9 Hail Marys for nine days. Make three wishes, one for something business related, the other two for the impossible. On the ninth day publish the article. G.B. 15-1p

TAROT card reading. Personal service. Call 525-3603. 15-3c

THANKS to the Sacred Heart for favor received. M.D. 15-1p

For Service With A Smile
ADVERTISE WITH THE
GLENGARRY NEWS

Livestock

PUREBRED polled Hereford bulls, 1 year old, and a 3-year-old, Ingleside area, call 537-2756 after 7 p.m. 9-6p

PEKING ducks for sale, 1-week-old male ducklings for sale. Tel. 347-2592.

REGISTERED Morgan mare, age 13 yrs., 14.2 h.h., experience rider only, roadwise, asking $2,800 o.b.o. Call Carla 613-874-2221. 14-2p

WANTED: cattle for pasture, Vernon McDonald, Summerstown area. Call 931-1256.

CHAROLAIS cows and heifers; also 3 young bulls for sale. Apply to Robert Coleman, RR1, Long Sault, Tel. 938-0022. 14-2p

FOR sale: Rabbits for sale. Tel. 525-3222. 14-2p

FRESH cows for sale, second calf Holstein. Tel. 874-2048 after 8 p.m. 14-2p

POLLED Hereford bull, yearling, purebred, quiet, $750. Tel. 819-242-9781 evenings. 15-1p

SMALL registered Jersey herd, 9 cows, 4 heifer calves, 1 bull. Tel. 613-528-4831. 15-2p

BULLS – polled purebred Herefords, 2 year old, 10 and 8 months old. Tel. 525-1763. 15-2p

TWO Hackney ponies, one nine months pregnant; goats and sheep for sale; lots of other articles. Tel. 525-4129 after 5 p.m. 15-2p

HORSES for sale, 2 years and up. Tel. 525-4572. 15-1p

CHOOSE YOUR HERD SIRE NOW!
Yearling Purebred and Fullblood Simmental Bulls and Heifers for Sale.
Contact Lloyd or Joyce Cross
(613) 675-4697 13-4p

I buy all kinds of horses also
"Meat Horses"
(613) 678-3120
Call Collect 3-16p

Services

AVAILABLE to cut lawns, cut brush, roto till the garden, yard and shed cleanups. Call Jack Hampson, 874-2888. 13-4p

GOING away on vacation? Away all day at work? Let homewatch take care of your home and property. Call Jack Hampson, 874-2888. 13-4p

SNOW REMOVAL, bucket and blower equip, Levert Service Centre and apartments, boosting, car wash, gas and tire repair, etc., 6 a.m. to 11 p.m., 7 days a week. J. P. Lever, prop. Tel. 525-2338. 43-tf

TYPING – Will type manuscripts, books, cookbooks, etc. on my computer in my home or on your equipment. Experienced on PCs and Macs. Tel. 525-2757. 7-tf

BERT MacLENNAN Renovations and Restoration. Specialty old house, kitchen cabinets, stairs, windows or doors. Tel. 528-4566. 9-9p

THE "Perfect Handyman," construction, renovations, vinyl siding, roofing, etc. References available, low price, free estimate. Call Robert, 525-2197. 11-8c

RETIRED contractor seeks home improvement or small alteration work, 40 yrs. experience. Tel. 525-1949. 14-2p

ENJOY a worry free vacation, responsible, experienced person will feed, water, exercise and love your dog or cat in your own home. Call for details, 874-2062. 15-4p

SMALL business owners. Tired of working a full day and then spending your leisure hours keeping the books up to date? Can't afford an accounting firm to do it for you? Let me help. I'll do your bookkeeping for you. Reasonable rates. Ask for Nancy. 525-0818. 15-4p

Great specials! Avon/Regal sale, 30%-50% off. 82 Victoria St. E. Every Wednesday, 9 a.m.-2 p.m. Tel. 525-3430. 15-1o

ELECTROLYSIS – Get rid of unwanted hair. New painless method. Also wax removal, face, arms, legs, etc. Call Lise R. Ranger, 525-3603. 15-3c

Repairs and painting of barn roofs, house roofs and walls.
Also protective driveway coating.
Free Estimates
Danny Long
1 (613) 538-2212 15-tf

HARLEY DAVIDSON®
OWNERS:
USED HARLEYS AVAILABLE!
NORTHERN THUNDER CLASSICS
325 MAIN ST. 525-0372 15-1c

Services

SKYLARK
MOBILE DISCOTHEQUE
Weddings, Stags, Parties
Music for all ages
Tel: 525-2008 or 525-5013
Jean Seguin 11-tf

SPRING CLEAN UP
• Yard Cleaning
• Lawn Raking
• Lawn Rolling
• Shrub and Tree Trimming
Pierre's Landscaping
525-3976 13-4c

dude
Serving You For 15 Years
MOBILE DISCOTHEQUE
Weddings • Stags • Parties
Call John Willard
525-3203 11-spk

R&R DISCOTHEQUE
•Pop Hits • Rock and Roll
• Western • Irish and Scottish
• Waltz and Polkas • Stage Lights
PACKAGE DEAL - SPECIAL!
Tel: 525-0992 or 527-1598 11-tf

CLOTHING
Professional Alterations and Repairs
Call Claudette at
347-1544 14-4p

POIRIER RENOVATIONS
• Siding - Doors - Windows
• Roofing - Wood Floors
• Garages - Sheds - Patios
• Additions - Basements
• Remodelling
GUARANTEED WORKMANSHIP
FREE ESTIMATES 15-3p
Luc Poirier 525-5982

A2Z RENOVATIONS
COMPLETE
Residential and Commercial Alterations and Repairs
REGISTERED
Giles St. Louis
Maxville, Ont. (613) 527-3171

BOUCANE'S C.D. SOUNDS
• Parties
• Weddings
• Stags
• Etc.
MOBILE DISCOTHEQUE
RR #5
Alexandria, Ont. Telephone
K0C 1A0 525-2163
12-tf



THE EXPERTS MAKE THE DIFFERENCE...
FENEXPERT.
Vitrerie
Green Valley Glass Ltd.
525-2704

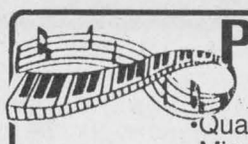

PETER KILPATRICK
Concert Piano Tuner - Technician
•Quality tuning and regulating
•Minor repairs to complete restorations
•Used pianos bought and sold
•Moving and dismantling •Appraisals
Over 25 years experience
Serving all of Eastern Ontario
Tel: (613) 527-3366 43-tfc

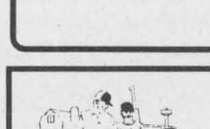

ROBERT MASSIE
Agricultural Custom Spraying
Applicateur de pesticides agricoles
Fully Licenced - Licence complète
Seed Dealer - Vendeur de semences
R.R. 1
Alexandria, Ont.
K0C 1A0
(613) 525-4353 14-4c

Notices

INJURED in a car accident, working or not you may be entitled to, owed, or cut off from accident benefits. If so call 1-613-938-7801. 14-4p

TENDER
The Alexandria Non-Profit Housing Corporation
is requesting proposals from local contractors for grass cutting services at its two locations. Interested contractors should indicate the following:
- charge per grass cutting (not hourly)
- insurance (WCB)
- references, if available

Please submit, not later than *Wednesday, April 19 at 4 p.m.* to:
Alexandria Non-Profit Housing Corporation
Alexandria, Ontario K0C 1A0
Attention: S. McCormick, Administrator 14-2c

CLASSIFIEDS GET RESULTS!

NOTICE TO CREDITORS

ALL PERSONS having claims against the Estate of Joseph Georges Lucien Chretien, late of the Township of Kenyon, County of Glengarry, who died on or about the 10th day of March, 1995, are hereby notified to send all particulars of their claims to the undersigned on or before April 19, 1995, immediately after which date the assets of the Deceased will be distributed among the parties entitled thereto, having regard only to claims of which the Executors shall then have notice.

Dated at Lancaster, Ontario, this 20th day of March, 1995.

PAUL D. SYRDUK
Barrister & Solicitor
10 Oak Street, Box 9
Lancaster, Ontario
K0C 1N0
Solicitor for the Estate
13-3c

Notices

Notices

Township of Lancaster
SECOND INFORMATION MEETING
PROPOSED FIRE DEPARTMENT
Township Hall, North Lancaster
Tuesday, April 25, 1995 – 8:00 p.m.

A fire department, based in North Lancaster and jointly operated by the Township of Lancaster and the Village of Lancaster, is proposed and residents are invited to attend to hear a description of the proposal and to provide their comments to Council. Volunteers to operate such a system would also eventually be required and Council would therefore also be interested to find out how many persons may be interested in becoming a volunteer fire fighter if a fire station was established in North Lancaster.

Staff from the Ontario Fire Marshals Office and volunteers from the Lancaster Joint Fire Department will also be in attendance to present the proposal and to answer questions from the audience.

Your attendance is required if you would like to see improvements to the existing fire protection services for this area.

M. J. Samson, Clerk
Township of Lancaster
613-347-2476
15-1c

AUCTION SALE
5 Miles North of Avonmore, 3 Miles West of Moose Creek
SATURDAY, APRIL 22 at 12:00 Noon

J.D. 710 tractor; tractor chains; Int. 340 tractor; 1984½ ton truck; automatic bale stooker; Allied hammer mill; 45 ft. bale elevator; 32 ft. bale elevator; N.H. haybine 9 feet; M.F. four-furrow trip beam plow; Calsa sprayer; grain auger; trailer; hay mower; post hole auger; corn picker; 2 forage wagons; 5-ton Normand wagon. Int. disc drill seeder; M.F. 2-row corn planter; fertilizer spreader; N.H. silage blower; Int. side delivery rake; grubber; chain harrow; land roller; 3 PH blade; grain box; manure spreader; dump trailer; 100 fence posts; set of duals 16 x 30; straw chopper; Milk Keeper bulk tank; Lajoie stable cleaner; silo and silo unloader; several gates; shop tools; milk cans; several gates; MF No. 35 self propelled combine, 8 ft.; etc; 6 kitchen chairs.

TERMS: Cash
Prop: FERN QUESNEL, MOOSE CREEK

Mansel Hay (Auct.)
Dalkeith, Ont.
874-2597; 2589

Ken Welden (Auct.)
242-8887
15-1c

14th Annual Consignment Sale
Hobbs Bros. Sale Pavilion, Dwyer Hill Rd., Ashton, Ont.
FRIDAY, APRIL 14 at 9:15 a.m.
Small tools and exotic birds 9:15 a.m.
Machinery 11 a.m.

Vicon round baler; haybines; seed drills; small and large discs; wagons; plows; 5th wheel trailer; field packers and general farm equipment.

Livestock 2 p.m.

Complete dispersal of late Carl Fraser Simmental herd bred Limo; herd Black Angus plus number of mixed crossbred cows, 2 ponies. Cows will be preg-checked - BVD Approx. 100 plus cows to sell.

Info: HOBBS BROS - (613) 257-2537
Sale Day (613) 257-7583
15-1c

AUCTION SALE
FARM MACHINERY AND MISC. ARTICLES
1 mile straight East of the Village of Crysler
SATURDAY, APRIL 22 at 10:30 a.m.

J.D. 1830 diesel with 146 loader and Hi-Lo; Triple OK plow, semi-mount, 4 furrow; 16' cultivator; S Tine 14' cultivator; S Tine 20' cultivator with rolling harrows; IH 18' discs; IH seed drill; 12' land packer; Ford 4 row, plate corn planter, like new; 3 pth fertilizer spreader; J.D. 200 gal sprayer; Rhino scraper blade; M.F. 124 square baler; Hesston 5530 round baler; N.H. 489 haybine; N.H. hay inverter, new; Little Giant bale elevator; Valac bale thrower rack on 5 ton wagon; Horst 10 ton wagon with 12.5L by 15 tires, new; 3 gravity boxes; 4 wagon running gears; 3 J.D. 10 ton wagons with 1100-20 tires; N.H. 718 harvester, electric controls, low profile 2 row corn head and hay pick-up; N.H. 25 forage blower; New Idea 1 row corn picker; MF grinder mixer; Westfield 80-51 pto grain auger; Southern rotary chopper, heavy duty, 6', new; Onan alternator 62.5 amp - 15 KVA - 15 kw; Mow conveyor; 1 ton hay hoist; corn grinder blower; double auger snow blower; Skilway straw chopper; Patz silo unloader; round bale fork; Westeel Rosco 8 ring grain bin with Aeration floor and unloading auger; Hyd driven chain saw; Surge 500 gal. bulk tank; Evacuair manure pump and compressor; vacuum pump; Surge pipeline for 50 cows; quantity of round bales; many unlisted items.

TERMS: Cash or Cheque With proper I.D.
Prop: IAN AND CHRIS HUNT
AUCTIONEERS

Carson Hill
(613) 821-2946

Stewart James
(613) 445-3269
15-1c

AUCTION
CHARLEBOIS ENTERPRISES INC.
Going Out of Business – No Reserves
Sale will be held at
COURTAULDS PARKING LOT
Montreal Road, East end of Cornwall, Ont.
Take McConnell Exit off Hwy 401, go south to Montreal Rd., turn left
From U.S., follow Water St. East
SATURDAY, APRIL 22 at 10:30 a.m.

7 Kubota 4-wheel-drive tractors all with cabs and heat. Will be sold at 1:00 p.m. followed by blowers and mowers. Kubota M8950, 90 hp; Kubota M8950, 90 hp; Kubota M7950, 80 hp; Kubota M4150, 50 hp; Kubota L2850E, 35 hp with loader; Kubota L2850E, 35 hp; Kubota L3450T, 35 hp; 1985 Dodge 3/4 ton, crew cab; 1991 flat bed trailer, 20'; 1992 flat bed trailer, 20'; 1982 Pontiac car; Woods batwing mower, 10'; E.L. Caldwell 16' wing mower; 3 Boss "V" snow blades, 11' wide; 1991 Bradco backhoe; 1983 Rousseau 5P 700, 24' boom mower; bush hog mower, 6'; 1993 McMillan hyd. post hole auger; 1986 belly mount, 6' mower; 1992 grasshopper tractor, #720 and mower; 1991 Exmark turf ranger mower; 2 hyd. sweepers, 5'; 3-pt. hitch seeder, p.t.o.; patio door, 5'; McKee blower, 3-pt. hitch, 8'; George White double auger blower, 8'6"; Roberge single auger snow blower, 7'; Bervac double auger blower, 8'; snow plowing lights; 7 2-way radios, base and tower; complete drive assemblies for front blowers; John Deere snow blower, 5'6'; 3 Roberge snow blowers, 5'; router; drill press; vice; PTO hyd. pump; U joint repair tool; chain falls, 2-ton; 2 paint guns; sprayers; tractor weights; hyd. cylinders; hand post pounders; pullers; hyd. valves; air tools; tool boxes; hyd. fittings; large quantity of nuts and bolts; torches; bolt bins; grinding disks; grinders, flaring tool kit; bearings; lawn and garden tools; hyd. hose; Jonsered chain saw; Chinook compressor, 5 hp; pressure washer; fire extinguisher; blade, 3-pt. hitch, 7'6"; battery chargers; skill saws; Red max back pack blower; Stihl cut saw; drills; B & V sawsall; hand tools; plumbing and electric fittings.

NOTE: Shop tools will be sold first, tractors around 1:00 p.m. followed by mowers and blowers, then new and used parts for above. We have heavy duty grass cutting and snow removal equip. in excellent condition. Please no added consignments. Owner and auctioneer not responsible for accidents. Canteen on site.

TERMS: Cash or acceptable cheque • American money at fair rate.

CHARLEBOIS ENTERPRISES INC., prop.
Cornwall, Ont. – Tel.: 613-932-3831
AUCTIONEER: MURRAY BLAIR
Avonmore, Ont. – Tel.: 613-346-5568
(34 years in business)
15-2c

PUBLIC MEETING CONCERNING A PROPOSED ZONING BYLAW AMENDMENT

TAKE NOTICE that the Council of the Corporation of the Town of Alexandria will hold a public meeting on May 8, 1995 at 7:30 p.m. at the Alexandria Town Hall, to consider a proposed zoning by-law amendment under Section 34 of the Planning Act.

THE PROPOSED ZONING BY-LAW AMENDMENT is intended to rezone approximately 5,842 square metres of land, Part of Lot 38, Concession 1 Town of Alexandria and more particularly described as Parts 2, 3 & 4 Plan 14R1614 and Parts 1, 2 & 3 Plan 14R2601, 595 Main Street South, Hwy. 34, Alexandria, from "Highway Commercial C2" to "General Commercial C1". The amendment is required in order that the owner of the existing commercial operation (Giant Tiger) may redevelop and expand the operations as per the General Commercial C1 criteria and provisions.

ANY PERSON may attend the public meeting and/or make written or verbal representation either in support of or in opposition to the proposed zoning bylaw amendment.

ADDITIONAL INFORMATION relating to the proposed amendment is available for inspection at the Town Office during regular office hours.

DATED at the Town of Alexandria, this 7th day of April, 1995.
Leo Poirier - Clerk Adm.
Terry Hart - Zoning Adm.
90 Main Street, South
Alexandria, Ontario
K0C 1A0
Tel. (613) 525-1110
Fax. (613) 525-164?

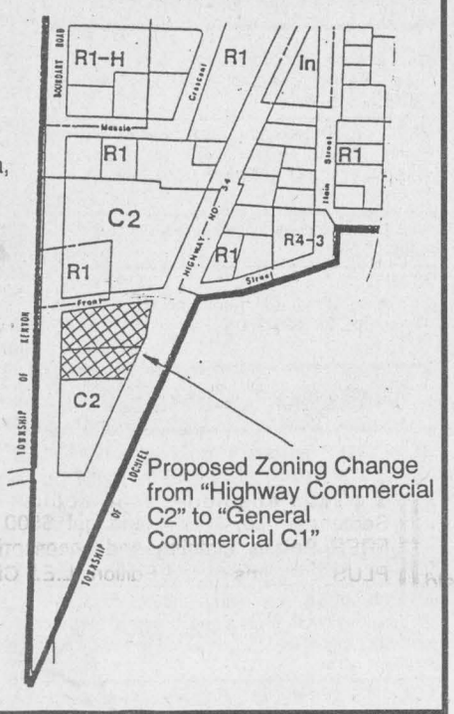

15-1c

NOTICE OF THE PASSING OF A ZONING BY-LAW BY THE TOWNSHIP OF ROXBOROUGH

TAKE NOTICE that the Council of the Township of Roxborough passed By-law No. 5/1995 on the 3rd day of April, 1995 under section 34 of the Planning Act, RSO 1990.

AND TAKE NOTICE that any person or agency may appeal to the Ontario Municipal Board in respect of the By-law by filing with the Clerk of the Township of Roxborough not later than the 2nd day of May, 1995 a notice of appeal setting out the objection to the By-law and the reasons in support of the objection.

AN EXPLANATORY NOTE of the purpose and effect of the By-law, describing the lands to which the By-law applies (or, alternatively, an explanation as to why a key map is not provided) are attached. The complete By-law is available for inspection at the Township Hall during regular office hours.

DATED AT THE TOWNSHIP OF ROXBOROUGH THIS 5th DAY OF APRIL, 1995.

Paulette Valley, A.M.C.T., Clerk
Township of Roxborough
2594 Tolmies Corners Rd.
P.O. Box 189
Moose Creek, Ontario K0C 1W0

EXPLANATORY NOTE

Purpose and Effect of By-law

The Zoning By-law Amendment affects approximately 15 ha (37 acres) located in Lot 11, Concession V and fronting on the north side of Warina Road.

The subject property is an existing mobile home development which is partially developed. The development comprises two separate parts: a 33-lot mobile home subdivision where the dwellings and lots are owned individually as freehold properties; and a 33-site mobile home park where the sites are leased from the park management company and where the dwellings may be owned but may also be leased.

The mobile home park was zoned under the Township's comprehensive Zoning By-law (By-law No. 5-86) and the mobile home subdivision was zoned under a separate "free standing" Zoning By-law (By-law No. 862).

The Zoning By-law Amendment:

1. repeals By-law No. 862 and all amendments thereto so that the mobile home subdivision is zoned under the Township's comprehensive Zoning By-law;

2. rezones the mobile home subdivision to the Mobile Home Subdivision-Exception (RMHS-1) zone and the Open Space (O) zone. (The RMHS-1 zone is placed on the subdivision Lots and the O Zone is placed on the parks and open space buffers);

3. rezones the mobile home park to the mobile Home Park-Exception (RMHP-1) zone; and

4. adds new definitions for mobile homes, modular or sectional dwellings and site built transportable dwellings.

The "exception" provisions in the RMHS-1 zone prohibit single wide mobile homes and allow single family dwellings and modular or sectional dwellings in the mobile home subdivision. These exception provisions were contained in the zoning regulations of By-law 862.

The "exception" provisions in the RMHP-1 zone allow site built transportable dwellings in the mobile home park. The "exception" provisions also add special zoning regulations for site built transportable dwellings to ensure that they can be easily relocated and that they are compatible with mobile homes.

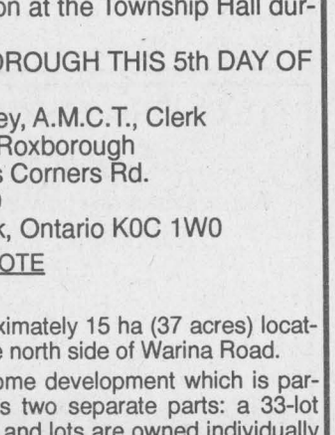

This Amendment has been prepared concurrently with a proposed modification to the Township's new Official Plan. 15-1c

Ms. Paulette Valley, Clerk, may be contacted for further information at 538-2531.

ESTATE AUCTION
of Glenn Lefebvre,
Balance of Estate of Frank and Ruth Lefebvre
FURNITURE AND COLLECTIBLES OF
ROY AND RACHEL LEFEBVRE
ANTIQUES, VEHICLES AND EQUIPMENT
St. Mary's Centre, Williamstown, Ontario
SATURDAY, APRIL 22 – 10:00 a.m.

2 Barrister's bookcases; oak drop front desk; oak washstand; 9 pc. oak dining room set; oak 4 dr. filing cabinet; clock shelves; pine ice box; Victrola; wicker love seat and chair; coal oil lamps; lanterns; brass piper hanging railway lamp; 27 crocks including Flack and Van Arsdale bird, flowers; also merchant crocks; glassware; table top cream separator; misc. scales; antique radios; coffee grinder with wheel; beaver soda bottle; beaver sealer; ginger beers; toys and games; decoys by local (Lancaster) Quebec; Ampolline die case; adv. and tobacco tins; prints; paintings; approx. 40 folk art paintings of the late Wm. Martin of Lancaster; antique tools; fishing tackle; books; hand and power tools; bar fridge; air conditioner; microwave; dehumidifier; CCM Ski Trak exerciser; 1987 Mercury Topaz; Farm All cub tractor with dozer blade, 5 ft. mower and plow; 8 h.p. bush hog mower for 4 wheeler; Toro compost shredder; 16' canoe; other misc. articles.

TERMS: Cash or acceptable cheque - Canteen.
FLORA GRANT DUMOUCHEL, AUCTION SERVICE
Ingleside, Ont. 613-537-2925
15-1c

CLASSIFIED MARKETPLACE
"Advertise Across Ontario or Across the Country"

BUSINESS OPPORTUNITIES

START YOUR OWN Import/Export Agency. No investment. Full advisory service since 1946. For free booklet call Wade World Trade. 1-800-322-9233.

UNIQUE HOME-BASED ADVERTISING FRANCHISE patent pending parking meter signs. Investment $15,000-$30,000. Further information Dave MacKay, Franchise Coordinator, Ad-Street Signs, 506-635-8705; fax 506-635-8869.

PEPPER SPRAY/Bear Spray Dealers Wanted. New to Canada, Large profits to be made. No minimum order. Effective personal security. Phone: 1-800-563-1110.

EMPLOYMENT OPPS.

INTERNATIONAL AGRICULTURAL EXCHANGE - Ages 18-30 with agricultural experience to live/work with family in Australia, New Zealand, Europe, Japan. Costs/details - 1-800-263-1827, #206, 1501 - 17 Ave., S.W. Calgary, Alberta T2T 0E2.

GARDENING

GARDENERS! Over 200 varieties of potted perennials and herbs. Tenth anniversary catalogue. Send $2.00 to South Cove Nursery Ltd., P.O. Box 615, Yarmouth, N.S., B5A 4B6.

HELP WANTED

REMOTE MOUNTAIN RESORT hiring for summer. Numerous hotel positions available. For application send self-addressed stamped envelope to John Galt, Glacier Park Lodge, Rogers Pass, B.C. V0E 2S0.

SALES HELP WANTED

$Attention Students$ 15 BIKES TO DRAW. Make a lot of money selling chocolate b ars NEW $2.00 PRODUCTS. Nothing to pay in advance. Fast delivery 1-800-383-3589.

MISCELLANEOUS

SAVE, SAVE, SAVE! Remarkable Savings with oil heat. 40% savings guaranteed. Send S.A.S.E. to R.A.D.A.R., Suite 222D, 143A. Great Northern Rd., Sault Ste. Marie, P6B 4Y9.

MUSICAL INTERESTS

LEARN TO PLAY Musical Instruments the new, easier way, with Self Teaching Video Tapes. Free catalogue. Best prices on all musical instruments. Musicare Inc. 1-800-361-3323.

PAY TELEPHONE SERVICES

(*A cost will be incurred.)

SPEAK OUT CANADA! Based on the evidence do you believe O.J. Simpson is: Guilty 1-900-451-4881 Ext. 137, Innocent 1-900-451-4881 Ext. 138. $2.00/minute, 18+yrs.

HEAVENLY PSYCHIC ANSWERS. Thousands of satisfied callers. Gifted, Caring, Accurate, Positive. Love-Relationship-Career-Money. Live one on one 24 Hours. $2.99 min. 18+ 1-900-451-3783.

PERSONALS

RE-ESTABLISH YOUR CREDIT NOW! $5,000. line credit card, guaranteed approval, 24 hr. message 1-800-989-9291.

WOULD YOU LIKE to correspond with unattached Christian people across Canada for companionship or marriage? S.A.S.E. Free information. State age. Ashgrove, P.O. Box 205, Chase, B.C., V0E 1M0.

REAL ESTATE

LOOKING FOR...COUNTRY LIVING atmosphere, city amenities, low-cost housing, low tax base, economic development opportunities, excellent education system, renowned health care progra, fine recreational, cultural facilities? Find above in Gateway RDC, 12 communities in SE Saskatchewan, Trans-Canada Highway, Mainline - CPR and CNR. Contact: Gateway Rural Development Corporation, Box 1617, Moosomin, Sask., S0G 3N0. Toll Free 1-800-229-4991, Fax (306) 435-3343.

GOT A CAMPGROUND membership/timeshare? We'll take it! America's largest, oldest resale clearinghouse. Resort Sales International 1-800-423-5937. Timeshare rentals needed. Call 24 hours a day.

STEEL BUILDINGS

BUILDINGS FROM FUTURE - Q20x50 or S20x38 or A20x36 $5975, Q25x34 or S25x28 or A25x24 $5230, Q30x44 or S30x40 or A30x38 $7,626, Including Ends, Sliding-Doors, GST & Freight, call 1-800-668-8653.

ROCK BOTTOM PRICES! Quonset buildings...High sidewalls. Spring sale. 25x34 $2,669.00. 30x42 $3,954.00. 35x54 $6,998.00. 42x66 $8,888.00. 47x80 $11,844.00. 52x90 $17,838.00. Ends optional. Pioneer 1-800-668-5422.

VACATION/TRAVEL

WHITEWATER FUN! One and two day Whitewater Rafting Adventures in Eastern Canada on the famous Ottawa and Rouge Rivers, based from beautiful Outdoor Adventure Resorts! Family/Gentle Rafting, Horseback Riding, Mountain Biking, Bungee Jumping available. No experience necessary. Call now for a Free colour brochure. 1-800-318-7238 (RAFT).

• It's Affordable • It's Fast • It's Easy • One Bill Does It All
• Northern Ontario $63 • Eastern Ontario $91
• Western Ontario $162 • Central Ontario $168 • All Ontario $380
• National Packages Available • Call this paper for details!

The Glengarry News
525-2020 Fax: 525-3824
Hours: Monday to Friday, 9 a.m. to 5 p.m.

SUNWORKS
Renewable Energy Centre
1-613-632-0456
1466 Hwy 34, Hawkesbury, Ont.
STOVES • FURNACES • FIREPLACES • CHIMNEYS • LINERS

FERN RICHER
Will Buy Crippled Or Disabled Animals
I WILL PAY $50 DEPOSIT IN ADVANCE WITH VET CERTIFICATE
Crysler, Ont. K0A 1R0
Permit #0505 14-tf 1-613-987-5344

Accounting BOYER Comptabilité

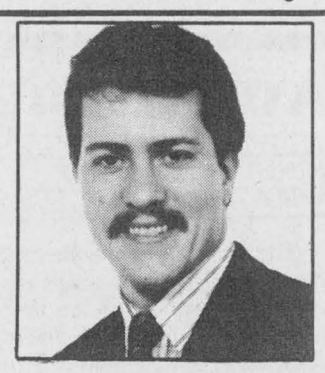

Guy Boyer, B.Comm.

We are a REVENUE CANADA AUTHORIZED E-File Tax Preparer

April Hours: **Mon.-Fri.: 8-5; Saturday: 9-1**
(Evenings by appointment)

375 Main St. S. Alexandria 14-1c 525-5222

ALEXANDRIA TRAVEL



525-0525

FOR ALL YOUR TRAVEL NEEDS

Package Holidays – Flights
Cruises – Train Tickets – Hotels

3-tf

TOWN OF ALEXANDRIA TENDERS

GRASS CUTTING AND GARBAGE PICK-UP ISLAND PARK

Tenders will be received by the undersigned on or before 12:00 (noon), Monday, April 24, 1995, for grass cutting and garbage pick-up at Island Park.

Tenders must be submitted on the tender documents provided by the Town of Alexandria.

Interested bidders may pick-up the tender documents at the Town Hall, starting Thursday, April 13, 1995.

Leo Poirier
Clerk-Adm.
613-525-1110

15-2c

NOTICE

TOWNSHIP OF ROXBOROUGH GARBAGE AND BLUE BOX PICK UP

Due to the Good Friday Holiday on April 14, 1995, residents who receive garbage and blue box service on Fridays will be changed to Saturday, April 15, 1995. Please place your items by the curb for early pick up on Saturday.

Have a Happy Easter.

Ron Symington, A.M.C.T.
Waste Management Co-ordinator 15-1c

NOTICE

TOWN OF ALEXANDRIA

Every resident of Alexandria being the owner of a dog or cat, must observe the following rules pursuant to By-Law No. 3073.

(a) Register the dog with the Municipal Clerk
(b) Shall collect and dispose of any excrement left by the dog or cat on any property (public or private)
(c) Shall not allow the dog or cat to run at large or trespass on private property
(d) Shall not permit the dog or cat to become a nuisance.

Everyone contravening any of the above or any other section of By-Law No. 3073, is liable to a fine not exceeding $1,000.00.

Leo Poirier,
Clerk-Adm. 15-1c

Township of Kenyon NOTICE TO PROPERTY OWNERS AND/OR TENANTS

FIRE PREVENTION

Residents are to take Notice that Bylaw No. 29-88 regulates the times during which fires may be set out of doors and the prevention and spread of fires.

Fires may be set between 9:00 a.m. and 3:00 p.m. if supervised on any day and if the services of a fire brigade are required for controlling the same, the person(s) and/or property owner(s) will be responsible for the full costs involved.

BY ORDER OF COUNCIL

15-1c

UNITED COUNTIES OF STORMONT, DUNDAS and GLENGARRY
20 Pitt Street
Cornwall, Ontario
K6J 3P2
Waste Management Master Plan
Te.: 613-938-6112
Fax: 613- 936-2913

NOTICE OF WASTE MANAGEMENT MEETING

A regular business meeting of the Public Liaison Committee will be held on Thursday, April 20, 1995, at 7:30 p.m. in the Avonmore Community Hall. Agenda items include an update on the landfill site selection, establishment of working subcommittees, a review of PLC Terms of Reference and preparing for the May workshop.

Members of the public are invited to attend
(sponsored by the Stormont, Dundas & Glengarry Waste Management Master Plan)

15-2c

SUCRERIE LAVIGNE



MENU
Fried Potatoes
Beans
Eggs
Omelettes
Corn on the Cob
Meat Balls
Grilled Sausages, Ham
(Oreilles de crisses)
Home-made Bread
Ketchup and
Home-made Marinade
Pancakes and Maple Syrup
Taffy on the Snow
Tea, Coffee, Hot Chocolate, Milk

3 minutes from Mont Rigaud
Autoroute 40, Exit 12
Bring your own beverages
For reservations

MUSIC, DANCING and a CAFETERIA

HORSE DRAWN SLEIGH

RIGAUD 451-4482
420, RANG DE PETIT-BRÛLÉ

ESTATE AUCTION SALE

SATURDAY, APRIL 22 at 10:00 a.m.

VIEWING FROM 9 A.M.

AT THE SHOP OF PETER PASCALE, 1980 COUNTY RD. 10 (Blue Bldg.) ST. BERNARDIN, ONT. (18 km West of Vankleek Hill or 6 km East of Fournier). Watch for Signs.

Household effects (some collectibles), yard equipment, 16' sail boat and trailer, tent trailer.

Glass front walnut display cabinet, dressers, armoire, pine washstand, IKEA loveseats and chairs, Italian drop leaf table, occasional tables and chairs, walnut telephone table and chairs, cedar chest, oil paintings, sewing machines, folding beds, TVs, rugs, brass fireplace utensils, aut. washer, small appliances, humidifier, air conditioner, collector's tea cups and saucers, 9-piece crystal glasses, setting for 12, S.S. cutlery set, serving dishes – glass porcelain, silver and Pyrex, crockery, silver tea sets, vases, lamps, Dresden porcelain figurines, antique brass faucets, tobacco cutter, antique Christmas decorations, games, books, golf clubs, cart, fabrics, wool, linens, fur coats, office equipment, garden equipment, lawn mowers, snow thrower, tools, tool boxes, 20 kw forced air furnace and many other items too numerous to list.

TERMS: Cash or cheque with I.D. • Canteen Available
NOTE: Owner or auctioneer not responsible for accidents day of sale

GLENGARRY Auction Services
RR 1, ALEXANDRIA,ONT. K0C 1A0 (613) 525-2840
RON MACDONELL, LICENSED BILINGUAL AUCTIONEER

15-1c

SNOW CHECK 1996

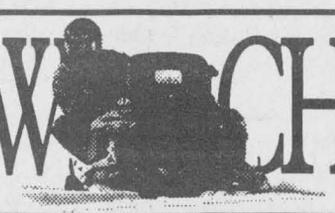

Get Up To $500 In FREE Polaris Clothing And Accessories, A FREE Jacket, Your Choice Of Exclusive Snow Check Models PLUS Buyer Protection.*

FIRST...Reserve a new 1996 Polaris snowmobile with a $200 non-refundable deposit ($500 on 440 XCR SP) by April 15, 1995. Polaris will guarantee availability and priority shipment of the model you choose. NOTE: DEALERS HAVE A LIMITED QUANTITY OF 600 XCR SP MODELS AVAILABLE TO SNOW CHECK. Certain models are available only under Snow Check. For a small premium, only Snow Check customers can order our special Rocky Mountain King package as standard equipment on select models.

THEN...Take delivery of your liquid-cooled snowmobile by September 30, 1995*, and get $500 in FREE Polaris clothing and accessories PLUS a Polaris Liquid Edition (L.E.) Club Jacket.

OR...Take delivery of your [illegible] cooled snowmobile by September 30, 1995*, and get $[illegible] in FREE Polaris clothing and accessories PLUS a Polaris Fan Club Jacket.

PLUS...*Buyer protection guarantees if Polaris advertises a factory sponsored deal better than the Snow Check clothing and accessory offer by 12/[illegible]. Snow Check customers will receive the difference in FREE clothing and accessories. Warranty on Snow Checks does not expire until 12/1/96.

AND...Receive a FREE personalized name plate to attach to your new 1996 Polaris snowmobile.

LAST CHANCE OFFER ENDS APR. 15

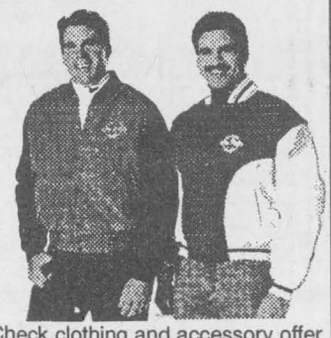

POLARIS BUILT ESPECIALLY FOR JOHN SMITH

POLARIS *Believe it.*

RACHEL MARINE SPORT (1985) INC
3205 Principale, St. Zotique, Que.
1-514-267-3553

*Should a Snow Check Snowmobile not be available from Polaris by the end of September, the customer shall have ten days from the date of the unit's arrival at the dealership to complete the purchase. The Snow Check program is not available to principals or employees of Polaris Industries Inc. authorized Polaris distributors, authorized Polaris dealerships, racers or government fleet. ©1995 Polaris Industries Inc. Available at participating dealers. Void where prohibited by law. Manufacturer's suggested retail prices do not reflect freight, set-up or taxes. Snowmobiles purchased under the Snow Check program must be registered in the customer's name as shown on the he Snow Check. The customer must take delivery of the snowmobile and pay-off the dealer no later than September 30, 1995 on Snow Check models available in dealer stock. Maximum of 2 Snow Checks per customer. Snow Check customers will not qualify for any other Polaris programs in affect at the time of delivery. Offer good March 15 thru April 15, 1995. Polaris reserves the right to change models and specifications at any time without incurring obligations.

15-1c

PUBLIC MEETING CONCERNING A PROPOSED OFFICIAL PLAN AMENDMENT TOWN OF ALEXANDRIA

TAKE NOTICE that the Council of the Corporation of the Town of Alexandria will hold a public meeting on Monday, May 8, 1995 at the Municipal Building to consider an Amendment to the Official Plan under Section 17 of the Planning Act.

THE PROPOSED Official Plan Amendment would change the designation of approximately 5,842 square metres of land, Part 1,2,3 Plan 14R2601 and Part 2,3,4 Plan 14R1614, from Highway Commercial to Commercial. The Official Plan Amendment is required in order that the owner of the existing commercial Giant Tiger operation may expand those operations.

AN OPEN HOUSE will be held prior to the Public Meeting (from 4:00-6:30 p.m.) in the Council chambers. Municipal staff will be available to meet the public and answer questions.

ANY PERSON may attend the Public Meeting and present a written or verbal presentation either in support of, or in opposition to the Official Plan Amendment.

ADDITIONAL INFORMATION relating to the proposed amendment is available at the Clerk's office during regular business hours.

Dated at the Town of Alexandria, this 7th day of April, 1995.

Leo Poirier - Clerk Adm.
Terry Hart - Zoning Adm.
Town of Alexandria
90 Main Street, South
Alexandria, Ontario
K0C 1A0
Tel. (613) 525-1110
Fax. (613) 525-1649

15-1c

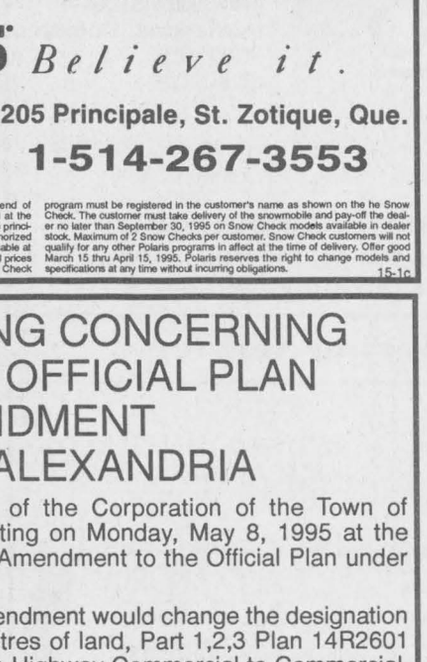

ÉCOLE SECONDAIRE RÉGIONALE GLENGARRY
212, RUE MAIN NORD, ALEXANDRIA (ONTARIO) K0C 1A0
TÉL.: (613) 525-3315 TÉLÉCOPIEUR: (613) 525-5596

École secondaire régionale GLENGARRY

AVIS À TOUS LES PARENTS

LES BULLETINS DE LA MI-SEMESTRE

seront remis aux élèves
le mardi 18 avril 1995.

DES RENCONTRES

PARENTS-PROFESSEURS

(sur rendez-vous)
sont prévues pour
le jeudi 20 avril, en soirée,
et
le vendredi 21 avril, en après-midi.

Bienvenue à tous les parents.

Richard Rozon, Directeur
Raymond Legault, Directeur adjoint
Alphonse Lafrance, Président du Conseil
Denise Lalande, Présidente de la Section de langue française
Roger Davidson, Directeur de l'éducation

VON CANADA **Caring for Life** By Dr. George McKiel

Here Skugg lies Snug As a Bug in a Rug ...Ben Franklin

It's interesting that Franklin died in 1790, 32 years before Louis Pasteur, father of Bacteriology, was born. Yet his familiar ditty not only rhymes but is prophetic in the sense that many disease-causing bugs (read bacteria) are causing serious international concern with their increasing ability to thwart our medical controls (read antibiotics).

Take for instance tuberculosis, caused by Mycobacterium tuberculosis, a disease considered to be in decline, just like smallpox, until just a decade ago. Now the World Health Organization terms Tb a global medical emergency because a resistant strain can no longer be treated successfully by five (5) antibiotics: aminoglycosides, ethambutol, isoniazid, pyrazinamide, rifampin. Tb has been around, as a killer, for as long as man, at least we've found it in Egyptian mummies (Rob't Koch isolated it in 1832). The incidence as measured by the tuberculin test can be present in 90 per cent of a population, yet few, or no active, cases of Tb are reported. Incidentally, North American Indians are affected 10 times more often than whites while Inuit are 30 times more susceptible. This indicates some predisposing factors to Tb; genetics, below poverty living conditions, and among miners or other occupations exposed to inorganic dust. We do have control of Tb in the meat/dairy industry in Canada with the pasteurization of milk and the non-use of tuberculin+ cattle.

At present some 2,000 new cases of Tb appear in Canada each year but that's on the rise. In the 1980's, doctors were so convinced that Tb no longer posed a threat so funding for Tb research virtually stopped.

The antibiotics are not working against Tb because of a combination of overuse, misuse and the ability of M. tuberculosis to mutate. Canadian research labs are looking for new ways to "outsmart the bugs that have outsmarted the drugs" as a recent Can Press headlined the problem. Difficulty number one is that such scientific (read meticulous) research takes time, a long time. For instance, out in Edmonton, Synphar Labs have been working diligently since 1980 and only nine months ago, came up with their first major discovery, a compound called Zosyn. As Synphar president, Dr. Ron Micetech, puts it "some bacteria become drug-resistant by developing a new enzyme that blocks the antibiotic." Synphar's new drug operates by destroying the new enzyme and then allowing a traditional antibiotic to then do its job.

It's still fresh in our mind that 26 movie-goers tested tuberculin+ in Edmonton last July after health officials found out there was a carrier in the audience. That was followed in August by the Edmonton doctor who set Alberta and federal health sleuths trying to find all the at-risk passengers on six out-of-province flights taken by the infected doctor. Airliners recirculate the pressurized cabin air so that poses a health risk especially when you realize that some bacteria strains are activated by ultraviolet light, the usual debugger in air conditioning.

In essence then there is ample cause for vigilance and concern in the ongoing battle against tuberculosis.

George McKiel has a doctorate in zoology but has extensive background in nursing education both in Canada and Australia. He is currently a board member for the VON Lunenburg County, Nova Scotia Chapter. You are invited to comment on these articles and suggest other medical/nursing topics you would like researched and written on by calling on George McKiel or drop a line to the Glengarry News.

This message is brought to you in part by the following:

GIANT TIGER Main St. S., Alexandria and The Glengarry News

Auld Lang Syne

NINETY YEARS AGO
Friday, April 7, 1905

•The trustees of the Boys' Separate School have awarded the contract for erection of the proposed new school to John J. McIntosh, contractor, of this town.

•J. T. Schell, MP, was at Williamstown on Tuesday arranging for erection of his new veneer mill at that point. His son, J. C. Schell, has shown marked inventive genius by installing a complete telephone service connecting the various departments of the local plant.

•Frank Tobin, painter, of Lancaster, has moved to town.

•John Dickson and family of Dunvegan, left Wednesday for Alberta.

•J. F. Moffatt has arrived at Martintown to take over management of the Bank of Ottawa Branch, which is to be opened shortly. He is to be assisted by Dougald Callum of Apple Hill last of Alexandria branch.

•A. Robertson, Glen Robertson left for Winnipeg, Tuesday, while D. R. and W. McDonald, Glen Norman, left Monday for the West.

•Miss Annie Snider, daughter of J. P. Snider, and Miss Christena Snider, daughter of D. Snider, both of Lancaster township, graduated as nurses at the Royal Victoria Hospital, Montreal, on April 1.

•Peter Gelineau has entered the employ of P. A. Huot and Son.

EIGHTY YEARS AGO
Friday, April 9, 1915

•John McMartin has made a donation of $500 to the Red Cross Fund of Glengarry towards sending a nurse to the hospital at La Panne, France. Miss Elizabeth Kennedy of Apple Hill, has been selected for the post.

•Laurie St. John left this week for North Bay.

•A big real estate deal was put through Monday, when E. J. Dever, merchant, purchased the St. Lawrence Block, Main Street, from the estate of the late D. D. McPhee.

•H. Lortie of Alexandria, was one of the successful students who attended the annual course for professional cheese and butter making at the Eastern Dairy School, Kingston.

•Miss K. MacGregor, trained nurse, was given a hearty send-off at Maxville, on Wednesday, when she left for Montreal to join the Red Cross nurses going to France.

•Miss Jessie Mary McLeod returned to Dalkeith on Saturday, after spending two years with her brother, William, in Swift Current, Sask.

•Neil McLeod of McLeod's Glen, has taken his departure for Plenty, Sask., while A. M. Campbell of Maxville, purposes leaving shortly on a trip to Alberta.

SEVENTY YEARS AGO
Friday, April 10, 1925

•Ronald Macdonald of Loyola, and Cameron Belcher, who is attending Sullivan's Business College, Montreal, arrived home this week for the Eastern holidays.

•Norman Campbell has taken possession of the farm at Athol which he purchased from Mrs. Alex Campbell.

•Friends and neighbors gathered at the home of Mr. and Mr.s Duncan A. McLeod, Spring Creek, on March 27, to bid farewell to their son Norman, prior to his departure for Western Canada, where he will reside. A club bag was presented by Norman D. K. McLeod while Miss Florence McMillan read an address.

•James McArthur, son of Mr. and Mrs. J. A. McArthur of Lancaster, left a few days ago for Richmond, Virginia.

•K. K. MacLeod and his neighbor K. W. McRae skidded 7,361 logs from lot 32-8th Kenyon, for Alex McEwen, Maxville, during the past winter.

SIXTY YEARS AGO
Friday, April 5, 1935

•Sheldon McDonald, 21, of Greenfield was instantly killed at Temagami station in Northern Ontario, march 27, while apparently attempting to board a moving train. he was a son of A. J. R. McDonald, 21-5th Kenyon.

•The ladies of Dunvegan recently assembled at the home of Mrs. Hugh A. MacIntosh to organize a branch of the Women's Institute.

•At a meeting of Alexandria PUC held Wednesday, Peter A. Charlebois was appointed secretary to fill the vacancy caused by the death of J. A. Real Huot.

•Mrs. W. J. McKinnon and Hugh Allan McKinnon, Lochiel, were in Montreal, Sunday, to meet Mrs. McKinnon's sister Miss Margaret Cameron, RN, Missionary, on furlough from India.

•The Glen Gordon Presbyterian WMS marked 50 years of activity since its organization, at a meeting held at the home of F. A. McLennan on March 14.

FIFTY YEARS AGO
Friday, April 6, 1945

•Sgt. John Leo MacDonell died of wounds received March 24, his parents, Mr. and Mrs. John D. MacDonell, Loch Garry, have learned. Tpr. W. K. McConachie, husband of the former Margaret MacLeod at Spring Creek, is also listed as killed in Action. Pilot Officer Robert Bellis of Lancaster, is missing after air operations. Pte. Leo Davidson of Lochiel, is seriously wounded and Gnr. N. D. Parent, Martintown, is reported wounded.

•Pilot Officer Howard A. MacKinnon, 9th Lancaster, graduated as a bombardier and won his commission March 29, at Winnipeg.

•Piper Angus Cameron of the Cameron Highlanders has received his discharge and will return to Alexandria.

•Pte. Donald Emerson Denny of Lancaster, has won a Mention in Despatches.

FORTY YEARS AGO
Thursday, March 24, 1955

•The Scotland Dress Co. of Montreal has purchased the plant of Alexandria Glove Works from George Barbara. The new owners had been leasing the top floor under the name of Glen Dress.

•The farm home of Margaret and Campbell McDonald, Greenfield, was destroyed by fire Monday. Neighbors were summoned from Kenyon Church, Dunvegan, Sunday morning to help save the home of Ian MacLeod, Skye. The interior suffered some damage.

•Jos. A. Filion, Green Valley, began work Monday on remodelling the old High School here, which has been purchased by the Sisters of Holy Cross. Mr. Filion is also remodelling Donat Lefebvre's store at North Lancaster and Lucien Lefebvre restaurant at Green Valley.

THIRTY YEARS AGO
Thursday, April 8, 1965

•Josephus A. Filion, Green Valley, died Monday after suffering a cerebral hemorrhage in his Modern Builders Supplies shop.

•Kent MacSweyn of Laggan, will go overseas in August to teach at the Canadian Army base in Soest, Germany.

•Royce MacGillivray of McCrimmon, has been awarded his doctor of Philosophy degree by Harvard University.

•Martin C. Ferguson has sold his store at Dunvegan, to John S. Loewen of Ottawa.

•Vicim of a heart attack, a Bainsville farmer, John Francis Murphy, was found dead on his barn floor, Wednesday.

•James Munroe of Maxville has been awarded a National Research Council bursary of $2,500. He will continue studies at Guelph.

TWENTY YEARS AGO
Thursday, April 10, 1975

•Bulldozers were brought into play Monday to open bad spots on some township roads in the wake of last Thursday's storm that dumped more than a foot of snow across Southern Ontario. Adrien Charlebois was unable to make his milk run on Friday, the first miss in 50 years.

•The Hub restaurant's stucco walls are being covered with aluminum siding.

•Wilmer Massia recovered consciousness in hospital after suffering a weak spell and fallling from his bicycle last week.

•The new Ontario Lottery, Wintario, will have its draw on May 15 and a new sports group may be formed here to sell the tickets.

TEN YEARS AGO
Wednesday, April 10, 1985

•Anna Margaret Macdonald was named to the Cornwall and Area Housing Authority to represent Glengarry.

•Kerry McDonald of Williamstown became the first Glengarrian to be ordained a permanent deacon in the diocese of Alexandria-Cornwall.

•Former National Hockey League great Bobby Hull visited Maxville and area last Thursday as a spokesperson for pasture fly control products.

Ask Us About SMARTLEASE by GMAC
CHEV-OLDS-GEO TITLEY ALEXANDRIA, ONT.
Hwy 34 South, Alexandria 525-1480

make your Easter Dinner Reservations NOW
EASTER BUFFET
Call for Reservations
525-2744
or
525-3075
ALEXANDRIA RESTAURANT and PIZZERIA
127 Main St. South, Alexandria 14-1c

EASTER SUNDAY SERVICES
The Anglican Church of Canada
ST. JOHN THE EVANGELIST, Lancaster, Ontario
(in Glengarry Provincial Park, off South Service Road)
MAUNDY THURSDAY 7:30 p.m. - GOOD FRIDAY 10 a.m.
EASTER SUNDAY 9:15 a.m.
The "Alive" Cantata included in Easter Eve Liturgy at Good Shepherd 7:30 p.m.
Rector: The Rev. Dean Purdy 932-7071

United Church of Canada
MAUNDY THURSDAY - 8 p.m. - Alexandria
GOOD FRIDAY - 11 a.m. East Hawkesbury
EASTER SUNDAY - 9:30 a.m. Alexandria, 10:15 Glen Sandfield
11:15 Alexandria and East Hawkesbury
Revs. Allister Rose and Peter Praamsma Tel: 525-2858 - EVERYONE WELCOME

Alexandria Alliance Church
and Centre Chrétien de Glengarry
Invite you to a Bilingual Easter Service
GOOD FRIDAY at 7 p.m.
Easter Sunday Worship - 11 a.m. Glengarry District High School
Enter south side of building - Library - Pastor: Rev. George Fry 525-0876

LOCHIEL REFORMED PRESBYTERIAN CHURCH
LORD'S DAY SERVICE - 11:00 A.M. AND 7:00 P.M.
BIBLE SCHOOL - 10:00 A.M
WEDNESDAYS, 7:00 P.M - PRAYER and BIBLE STUDY
Tel: 874-2989

Poulin Custom Cabinets
Custom Built Furniture at Affordable Prices
Made-to-measure Custom
SCREEN DOORS
All models ..... $195 (Tax not included)
5 Models to Choose From
R.R.2, Green Valley 525-2645

CLASSIFIEDS GET RESULTS

Business and Professional Directory

Abattoirs

VOGEL'S
FINE MEATS & SAUSAGES
Custom Cutting and Slaughtering
Smoking - Sausage making - Beef, Pork and smaller amounts
WHOLESALE and RETAIL
(613) 347-2288, 525-0393

Accounting/Bookkeeping

IBDO
Chartered Accountants
Comptables Agréés
431 Main St. S.
Alexandria, Ontario
K0C 1A0
525-1585
Cornwall 932-8691
Embrun
Starting a new business?
Call us today for your copy
of the Start-up Business Kit.

Alarm/Security

GLENGARRY SECURITY SYSTEMS
• Security Alarms
• 24-Hr. Monitoring
• Access Systems
• CCTV
WE SELL SECURITY SOLUTIONS
Call BRUCE MacMILLAN at
525-5384

Auto Body

AUTOBODY REPAIRS
•Painting
•Frame Work
•Insurance Work
•Estimates
Bodywork Specialists
Satisfaction Guaranteed
RAY LAROCQUE BODYSHOP LTD.
525-1730

Construction Services

B.A. MacKINNON CONSTRUCTION GEN. CONTRACTOR
Additions - Renovations
NEW
Res. Commercial
FENCING • DECKS
Bus: 525-2835
Res: 525-2025

RENOVATIONS
COMPLETE
HOME RENOVATIONS
Cabinetmaking, General Carpentry, Ceramics, Jointing, Wallpapering, Painting, Vinyl eaves and more....
FREE ESTIMATES
Satisfaction Guaranteed
KEN OMA
525-2454

AccountingBookkeeping

Pierre R. Vaillancourt
Comptable Agréé / Chartered Accountant
Pierre R. Vaillancourt, CA
100 MacLeod Crescent, C.P. / P.O. Box 848
Alexandria, Ontario K0C 1A0
Tel: (613) 525-3322 • Fax: (613) 525-3337

Answering Service

"With T.A.S. you're always in"
For All Your Radio, Paging,
Alarm and Fax Needs COME TO US!
525-1105
Paul Lalonde, Prop
153 Dominion St., Alexandria
ALEXANDRIA TELEPHONE ANSWERING SERVICE

Carpets

DISCOUNT CARPET SALES
938-0735
421 Fourth St. W.
Cornwall, Ont.
K6J 2S7
Art Buchanan

Construction Services

Supplier St-Denis Fournisseur
BRICKS & STONES INC.
BLOCK DEALER
BLOC EN GROS
BRIQUES ET PIERRES INC.
•Newest colors and styles
•Bricks •Concrete Blocks •Stones
•Interlocking Pavers
•Landscaping Products
•Fireplaces and Chimneys
•Complete line of masonry cement
•Mortar and concrete colorant
•Pure Crystal White mortar sand
•Finishing moulding, louvers, Scamozzi, surrounds, shutters, headers, mantels, plasters and vinyl columns
•Primed steel lintel & rebars
•Full length window sills, shelves, mantels and keystone in white, marble, natural stone and concrete precast
•Rock artwork
STANDARD or CUSTOMIZED
975 Cameron, Hawkesbury, Ont.
Tel: (613) 632-0977 • Fax: (613) 632-5797 - 1-800-563-1659

AccountingBookkeeping

CRAIG GAREAU KEEN DESPATIE MARKELL
Chartered Accountants
CORNWALL
310 Second Street West
Cornwall, Ontario K6J 1G9
Office (613) 932-3610
Fax (613) 938-3215
MORRISBURG
ifth Street, Box 774
Morrisburg, Ontario K0C 1X0
Office (613) 543-2981
Fax (613) 543-4316

Appliance Repair

PICHER
MAJOR APPLIANCE REPAIRS
AND REFRIGERATION
"YOUR ONE STOP FOR ALL HOUSEHOLD APPLIANCE REPAIRS"
HOME SERVICE
USED APPLIANCE SALES
SERVICING YOUR APPLIANCES FOR OVER 15 YEARS
205 Dominion St. N. (bus. & after hrs.) 525-3463
118 Lochiel St. (bus. hrs.) 525-4433

Carpets

FLOORING
CUSHION FLOOR
FLOOR TILES
CARPETING, ETC.
Armstrong floor fashion center
Tapis
RICHARD RANGER Carpet Inc.
360 Main St. S. Alexandria 525-2836

Construction Services

J.A. Hamelin Construction
•New Homes •Barns •Sheds
•Roofing and Renovations
Commercial and Residential
347-3186

Accounting/Bookkeeping

Deloitte & Touche
CHARTERED ACCOUNTANTS / MANAGEMENT CONSULTANTS
Hawkesbury
250 Main St. E., Suite 210
632-4178
Cornwall
100 Second St. W.
932-5421
Other national capital region offices...
Ottawa, Hull

Appliance Repair

LAMP'S APPLIANCE REPAIR
HOME SERVICE
Refrigerator - Stove
Washer - Dryer
etc...
Also certified for Removal and Recovery of CFCs
1-675-4813
1-800-717-4403

A SPACE THIS SIZE CAN BE YOURS
13 WEEKS $130

Construction Services

SAUVÉ CONSTRUCTION
Specializing in pardging cement flooring patios and steps
Also carpentry hardwood floors renovations and drywall
(613) 874-2785

GLOBE PAINTING
Interior & exterior
Commercial & Residential
Drywall taping and plastering
Paper and vinyl hanging
Ceramic Tile & Carpentry
Spray painting
If you want it done... Ask us first
(613) 538-2325

Construction Services

☆ Licensed Carpenter
☆ HUDAC Warranty
☆ R-2000 Homes
R.R. #3
Dalkeith, Ont.
K0B 1E0
RANALD MacDONALD
GENERAL CARPENTRY
CLAUDE CLEROUX
New Houses, Barns, Renovations, Hardwood Floors
Commercial - Industrial - Residential
TEL. (613) 874-2489
TEL. (613) 874-2431

Obituaries

Donald Stewart Urquhart

Donald Stewart Urquhart of London, Ontario, died Sunday, April 2, 1995 at Victoria Hospital, London. He was in his 77th year.

He was a son of the late James and Alda Urquhart formerly of Kenyon Township.

He was the beloved husband of Elsie MacDonald and the dear father of Helen Conlon and Myrna Butt, both of Edmonton, and of Donald and his wife Irene of London. He was the loved grandfather of Donald Butt, Rodney and Tom Warwick, Wanda Taylor, Donald and James – also 12 great grandchildren.

He was a brother of Elsie Jupp of Glendale, California, Joyce Allen of Vankleek Hill and Robert of Metcalfe.

Funeral services were held Wednesday, April 5 in the Chapel of Furtney Funeral Home, London. Cremation followed.

Watch your donation blossom into a cure for disease

This Mother's Day Weekend, hundreds of volunteers will be selling carnations at shopping malls, office buildings, hospitals, high schools, Brewers Retail, LCBO stores and all around our community to raise money to help fight multiple sclerosis.

Fifty chapters across Ontario will be running a local MS Carnation Campaign on May 11, 12 and 13.

The MS Carnation Campaign is a national fundraising campaign held just before Mother's Day. The annual campaign raises funds to support services and on-going research for the cause of and a cure for this debilitating disease. Since 1976, the MS Carnation Campaign has raised $24 million for the Multiple Sclerosis Society of Canada.

The MS Carnation Campaign helps to remind us that MS strikes tens of thousands Canadians, mostly young adults between the ages of 20 and 40 years.

Multiple sclerosis is the most common neurological disease of young adults in Canada. Almost twice as many women are affected as men.

Together, we can make a difference.

Ladies Guild formed

Glen Walter
by Ron Holla
931-2658



A new organization has started with the goal of being a place for area women to get acquainted and work together, Louise McEvoy, president of the Ladies Guild, said.

"We are open to all ladies, regardless of church affiliation," she said.

The Ladies Guild began in March of this year and has already had its first meeting last month.

"We are having our second meeting on April 17 and we want to get under way on work with crafts and other projects in time for Christmas," McEvoy said.

The guild began after changes at the Precious Blood CWL forced the temporary suspension of meetings of that organization.

"There was a need for ladies to get together and do things," McEvoy said. "So we began discussing and the Guild developed."

Meetings will be the third Monday of every month and will be held in the basement of the Precious Blood church at 7 p.m. For further information, contact Louise McEvoy at 931-2109.

Second call

The public is invited to take in classes on the book of Ephesians at Seaway Valley Bible Institute on Glen Road, school president Herman Underwood said. Classes begin April 17.

"We are looking forward to having Pastor A. B. Neuenschwander come to teach Ephesians the last two weeks of April," Underwood said.

Interested people can call the school at 931-1711 for further information.

Second SOS

The hunt is still on by the South Glengarry Cancer Society for a team captain to replace Madeleine Lalonde.

A call by this reporter to Madeleine indicated as of this date (April 11) no volunteer team captain had stepped forward.

"In addition, we have had no volunteers for the position of canvassers for the Rae Road area and for Paragon Road to Highway 2 Summerstown," Lalonde said.

Any person interested in helping make the annual cancer drive a success for the balance of the month is invited to contact Madeleine at 931-2147 or Delard Dubeau, regional fundraising chair, at 347-3302.

EASTER CLEAN-UP
time to get your carpets & upholstery spruced up with
STEAM POWER CLEAN
Commercial and Residential
Carpet and Upholstery Cleaning
3-Cushion Couch & Chair ..... only $60
Industrial Truck Units for Power—No Shampoo
No Sticky Residue — FREE DEODORIZING
We do cars, trucks & boats
4 rooms only $79
Residential Only
Finished Basement Excluded
Also Available—Dupont Teflon Carpet Protection
SATISFACTION GUARANTEED
Call Collect
Steve Cousens 538-2213 Moose Creek

salon funéraire wilson funeral home Cornwall Ltd.
"PEOPLE YOU TRUST"

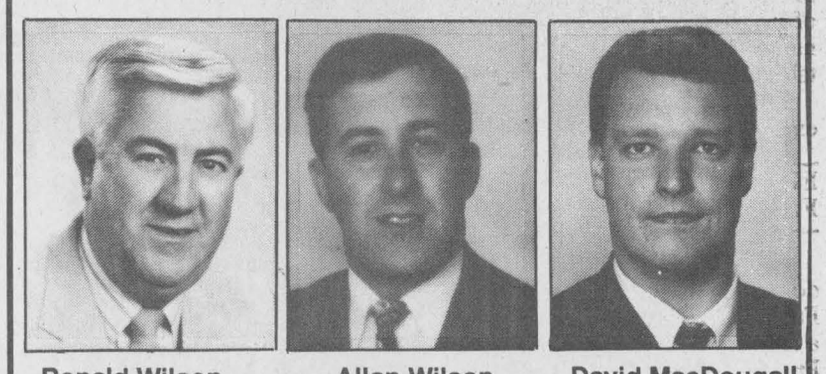

Ronald Wilson Director
Allan Wilson Director
David MacDougall Director
The First Funeral Home in Cornwall and District To Offer A Functional And Itemized Price Policy
822 PITT ST. CORNWALL 938-3888

ATTENTION FARMERS
Efficient FREE Pick-up of Cattle and Horses



Calves or cows - big or small
Call us now - we pick them all
DON'T FORGET
to ask our driver for a coupon to be eligible for our
Draw June 30, 1995
TOTAL PRIZES $4000.00
One coupon per call (Even for calves)
MACHABEE ANIMAL FOOD LTD.
TOLL FREE 1-800-267-7178
LOCAL 987-2818 CRYSLER

The War Amps says: It's time for...
DRIVESAFE!
The newest War Amps program carries a safety message direct from child amputees to drivers everywhere. Champs know that safety is no accident. Many of them have lost limbs in accidents.
Thanks to your support, The War Amps is helping more child amputees with more programs than ever before!
• CHAMP
• MATCHING MOTHERS
• JUMPSTART
• PLAYSAFE
and now...
DRIVESAFE
DRIVESAFE THE WAR AMPS
For more information about DRIVESAFE please contact:
The War Amps, National Headquarters
2827 Riverside Drive, Ottawa, Ontario K1V 0C4
Tel.: (613) 731-3821 (Ottawa) or 1-800-268-8821
Charitable Registration Number: 0286831 09

Business and Professional Directory

Construction Services

FRANKLIN
Home Building
Renovation
Contracting
Complete Interior & Exterior Renovations
Roofs, Siding, Windows and Doors
ONTARIO NEW HOME WARRANTY PROGRAM
Mallory Franklin
North Lancaster
347-7666

Electronics

LADOUCEUR ELECTRONIC SERVICE
With 25 Years' Experience
•Television •Stereos •Towers
•Antennas •Rotors, Etc.
20389 Luc St., P.O. Box 107, Green Valley
(Going south on Hwy 34 passed Roy's Garage, 1st right)
(613) 525-3695

Gardening/Landscape

SCHERER GARDENING LANDSCAPING + DESIGN
Stone Work, Lawn Cutting and much more
Dalkeith, Ontario (613) 874-2049

Landscaping

For All Your Advertising NEEDS
Call 525-2020
and ask to speak to your district salesperson
The Glengarry News

Construction Services

JOHN HAGEN CONSTRUCTION
• Home Building • Renovations & Additions
• Computerized plans & drawings service
R-2000
525-5508
ONTARIO NEW HOME WARRANTY PROGRAM

Engine Repairs

ROBERT'S RENTAL
Small Engine Repair
#19740 Hwy 43
525-2807

LANCASTER SMALL ENGINE REPAIRS
Lawn & Garden Equipment
Chainsaws, Snowblowers, etc.
Last House on Oak St.
Prop. Allan Flaro
347-2610

Kitchen Designs

Professional Kitchen Designs
Call Mario Richer, 18 yrs exp. for personalized service
Kitchens & Bathrooms
Available in large assortment of wood products and melamine, country and modern style.
Alexandria Builder's Supplies Ltd.
Home Hardware building centre
580 Hwy. 34 525-3151 or
Alexandria, Ont. 525-4681
Residence 525-3810

Well Drilling

WELL DRILLING
SINCE 1956
POOLS and SPAS
Pumps and Patio Furniture
BioGuard Computerized Water Analysis
410 SEVENTH ST. W.
CORNWALL
Call Collect 933-0411

Construction Services

ALLAN CRITES EXCAVATION LTD
Basements, Driveways,
Shovel • Backhoe • Trucking • Bulldozer • Grader Rentals
Sand • Gravel • Stone • Fill • Screened Topsoil
P.O. Box 275
Maxville, Ont. K0C 1T0 527-5685

Farm Services

VOGEL PORTABLE SEED CLEANING AND TREATING
Bag or Bulk Capabilities
"CLEAN, SOW AND GROW ALL ON YOUR OWN FARM"
Loads, buffs, cleans, treats, bags and weighs your beans, barley, oats, wheat, etc.
Paul Vogel (613) 528-4045

Land Surveyors

HAZEN MELDRUM LIMITED
ONTARIO LAND SURVEYORS
Cornwall Office
Hazen Meldrum
N.S.L.S., O.L.S.
Tel: 932-8124
Winchester Office
W.J. Johnston
O.L.S.
1-800-268-6915
FAX (613) 774-2356

Wood/Heat

HAWKESBURY CHIMNEY SWEEPS
Professional cleaning, repairs, inspection & consulting services
FULLY INSURED
Call Edward McDonald
525-4022

A SPACE THIS SIZE CAN BE YOURS
13 WEEKS $130

Construction Services

DANAHER CONSTRUCTION
GENERAL CONTRACTOR
Home Building
Renovation and
Commercial
Construction
ONTARIO NEW HOME WARRANTY PROGRAM
613-347-7729

Furnace Services

GLENGARRY HEATING & AIR EXCHANGERS
Installation and Repairs
Furnace Cleaning
Oil and wood furnaces, duct cleaning/installation, air/heat exchangers, electronic dust filters, oil hot water tanks, FREE ESTIMATES
24-hour service
525-2072
Roch Massia, 118 Lochiel E, Alexandria

DENIS JOANETTE
•Oil furnace service and repairs
•Fast, efficient 24-hr. service
•Installation
525-4915

Land Surveyors

KENNETH J. KETCHUM SURVEYING LTD.
MEMBER
ONTARIO LAND SURVEYORS
KENNETH J. KETCHUM, B.Sc., O.L.S.
2 Kenyon St. W. - P.O. Box 1540
Alexandria, Ontario Tel. (613) 525-0610
K0C 1A0 Fax. (613) 525-0611

Wood/Heat

SUNWORKS
WOOD HEATING
PELLET STOVES
EARTH ENERGY HEAT PUMPS
1466 Hwy 34, Hawkesbury
(613) 632-0456
Res: Dalkeith 874-2293

Custom Sawmilling

VOGEL CUSTOM SAWMILLING
Turn logs into valuable lumber
Certified to A-Grade Lumber
—SNOW REMOVAL—
SNOW REMOVAL
RR #1, Williamstown 347-7158

Furniture Refinishing

Glengarry Refinishing Ltd.
Complete restoration of Antiques and Modern Furniture
Pianos, Cupboards, Staircases, Mouldings, etc., etc.
Call Mike at
(613) 528-4028

Landscaping

• Lawn Seeding
• Landscaping
• Interlocking Stone
Theo Oetelaar
347-2300

Septic Service

RENE GOULET
SEPTIC TANK PUMPING
RENE GOULET SEPTIC PUMPING
Green Valley 525-3759

Wood/Heat

A SPACE THIS SIZE CAN BE YOURS
13 WEEKS $260

Knights select new slate of officers

Green Valley
Margo Pepin
525-3581



The Green Valley Optimist Club held the competitions "art de s'exprimer" and "art oratoire" at Ecole Ste. Marie.

Winners in the category art de s'exprimer, boys was Patrice Brunet, girls, Andree Beaupre; in the category of art oratoire winners were, boys, Benoit Mallette, girls Gaby Joanette.

Winners competed against other students at Ecole Ste. Therese North Lancaster, in the category art de s'exprimer. Patrice Brunet of Ecole Ste. Marie placed third while Andree Beaupre placed first among the girls.

Andree will be competing in Rockland on April 23.

The competition for art oratoire for zone 6 were held at Ecole Ste. Marie on Tuesday, April 11 at 7:30 p.m. We wish Gaby and Benoit good luck. Everyone is welcome.

* * *

The Green Valley Knights of Columbus Council 9435 have elected their new slate of officers for 95-96.

Grand Knight is Yvon R. Menard; deputy Grand Knight, Glen St. John; Chancellor Marcel Campeau; Secretary/Archivist Ronald Lajoie; Treasurer Richard Viau; Advocate Maurice Gauthier; Cérémonaire Roch Pepin; Inside guard, Rolland Piche, Outside guard Paul Goulet; Syndic, Phillippe Bourck one year, Ronald Aubin two years; Rene Seguin three years. Past Grand Knight is Lucien Beriault.

The Green Valley Knights of Columbus Council 9435 welcomed seven new members. They are Jean Pierre Charbonneau, Denis Legault, Rejean Poirier, Denis Lefebvre, Gerald Carriere, Michel Menard and Bernard St. Denis.

The second degree for the new members was held on April 6 at the Canadian Martyrs Church, Cornwall, except for Michel Menard who will do his second degree at Clarence Creek on April 20.

All members of Council 9435 Green Valley are invited to a banquet and initiation of the third degree which will be held at Canadian Martyrs Council 8859 Cornwall in their hall on Saturday, April 30 at 1:30 p.m.

The ceremony begins at 4:30 p.m. with the wives joining their husbands, cocktails at 5:30 p.m. followed by a banquet at 6:30 p.m.

For more information you can contact Lucien Beriault at 347-2930.

* * *

The Daughters of Isabella would like to thank all who came out to their bake sale on Saturday, April 8. It was a huge success.

Regente Claire Roy expresses appreciation to the nursing home for the hall and to all the ladies who helped.

A 50/50 draw was won by Claire Huot of Alexandria and the door prize, a beautiful Easter plant, was won by Jeanine Deschamps of Alexandria.

Their regular monthly meeting will be held on Wednesday, April 19 at 8 p.m. The Regente d'Etat will be visiting that night, so everyone is asked to attend.

* * *

Rejeanne Lajoie is back from yet another trip. This one to Vermont where they got to see the Von Trapp Family of Stowe, Vermont – the renowned Sound of Music Von Trapp Family. They also had supper and breakfast with them, got to eat at several cabanes a sucre, and a show with Elizabeth Von Trapp who sang songs from the Sound of Music. They also visited many other places and really enjoyed themselves.

If you really want to see what the Von Trapp family look like, Rejeanne has a small folder showing the family and where they live and receive visitors. It's very beautiful.

Rejeanne's next trip is to Western Canada in July. She's a lady always on the go.

* * *

The Green Valley Days committee will be holding a meeting on Tuesday, April 18 at the Green Valley Barbecue at 7:30 p.m. Everyone welcome. Bring your ideas.

* * *

Marc Charbonneau, son of Robert and Diane Charbonneau, 8th concession, graduated with honors from St. Lawrence College, Cornwall. He took a four-year course in Electronics Engineering Technology and Micro-Computer Engineering Technology.

He graduated with distinction in co-operative education. He won many academic council medals. He is on the president's list and also won an award in "OACETT" Ontario Association of Certified Engineering Technicians and Technologies.

He also had the honor of giving the valedictory address, because of his high marks. Congratulations Marc, and good luck for the future.

* * *

Sympathy goes out to Hilda Brunet on the death of her dad who lives in New Brunswick.

* * *

Birthday wishes going out to Jean-Francois Menard, Patrice Brunet April 10; Bruno Lalonde, April 12; Carolline Lajoie April 14; Hortense Charbonneau, Simon Bourdon, Andree-Ann Major April 15; Alain Borris April 16.

* * *

I would like to wish all my readers a Happy Easter. God bless.

News director appointed

Traci Trottier, 25, of Dunvegan, has been appointed as News Director for CJLX-FM and 6:30 TV News.

Traci is enrolled in Broadcast Journalism at Loyalist College in Belleville.

She will be responsible for the overall operation of both stations which airs throughout the entire Quinte region.

She will spend a semester with each station during the 1995-96 year.

HEARING TESTS IN ALEXANDRIA

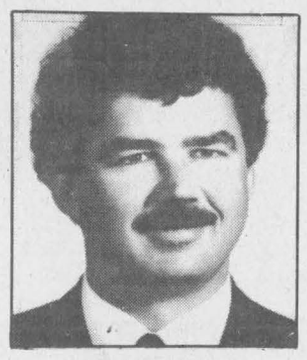

ROB MEAGHER
HEARING AID SPECIALIST

Monthly Service Clinic
Thurs., April 20
at the
Community Nursing Home
92 Catherine St. East
CALL TOLL FREE
1-800-267-9697
for your appointment
Registered O.H.I.P. Vendors

Supplier of leading makers of Hearing Aids.
Servicing to all makes of hearing aids.
Department of Health authorizer and vendor dispenser

DAVIDSON HEARING AID CENTRE LTD.
Hearing aids are partially funded for Ontario residents
343 McLEOD ST. OTTAWA 1-233-4374
15-1c

CLASSIFIEDS GET RESULTS!

PHIL HALE
FINANCIAL SERVICES
506 Pitt St., (at Fifth)
Cornwall
938-7782
1-800-771-9288

7.875%	7.80%	8.05%
1-yr.	3-yrs.	5-yrs.

Rates subject to change



PHIL HALE

SEVERANCE PACKAGE SPECIALISTS

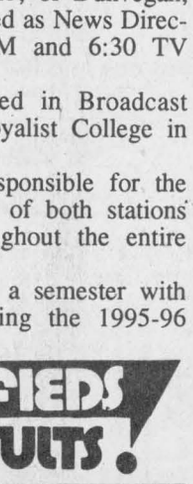

JEANNE DeSERRES

GIC
Short Term
Cashable
RRSP
RRIFs
Monthly Deposits

SECURE YOUR FINANCIAL FUTURE

Low Prices for Easter
GREAT VALUES

GIANT TIGER

½ Price
HOLLOW PURE MILK CHOCOLATE RABBIT
9.99 REG. 19.99 750 g



½ Price
RHODES
HOLLOW PURE MILK CHOCOLATE RABBIT
3.99 REG. 7.99 300 g





Bortz LILLIPUT EGGS
LARGE 230 g BAG
99¢

ADMIRAL FLAKED TUNA IN WATER
77¢ 170 g

McCain JUICES
3 X 250 ml
77¢

EASTER BASKET
JUMBO 16" SIZE
99¢



EASTER GRASS
• 2 oz SIZE
• GREEN, YELLOW OR PINK
48¢



LADIES MICKEY MOUSE OR DWARF SLEEPSHIRTS
9.86
100% COTTON. ASSORTED FUN SCREEN PRINTS. ONE SIZE



LADIES MICKEY MOUSE PANTIES
2.93
100% COTTON. FLORAL PRINTS. S.M.L.





SILHOUETTE LADIES FASHION SOCKS
2.77
80% COTTON / 20% NYLON. NEW SPRING SHADES. 9-11

white Swan OR Softy PAPER TOWELS
PKG OF 2 3 PER CUSTOMER
54¢

Polaroid 36 EXPOSURE 35 mm FILM
2.99 EA.

Toilet Duck LIQUID TOILET BOWL CLEANER PLUS FREE DUCK PUCK
1.49 475 ml

Allan COUNTRY CUZ'N HOLLOW MILK CHOCOLATE BUNNY 550 g
5.88
COMPARE AT $9.88

EASTER FLOWERS
Large Assortment
BEST PRICES!



EASTER CHOCOLATE
We Have The Best Selection At The BEST PRICES!

OPEN
GOOD FRIDAY
9:00 A.M. – 6:00 P.M.

SALE ENDS SATURDAY, APRIL 15/95

STORE HOURS: Sunday, 10 a.m. - 9 p.m.
Monday to Saturday, 9 a.m. - 9 p.m.

We reserve the right to limit quantities. All products descriptions are based on manufacturers representations. Giant Tiger (Tigre Geant) and Giant Tiger designs are the trademark in Canada of Giant Tiger Stores. Limited. Due to advanced preparations of these ads and delivery problems that may occur from our suppliers all items may not be available in all our stores. We apologize for any inconvenience this may cause our customers.

Direct Payment System Interac MasterCard VISA

OPEN 7 DAYS
7 NIGHTS 'TIL 9 p.m.
595 MAIN ST. SOUTH
ALEXANDRIA