The Glengarry News

VOL. LXXX — No. 2 ALEXANDRIA, ONTARIO, THURSDAY, JANUARY 14, 1971 SINGLE COPY 10c



MERCHANTS TO PROMOTE TRADE—A group of Alexandria businessmen met Tuesday night to organize the Progressive Merchants of Alexandria. Objective is to promote trade here and another meeting is to be held next Tuesday night to further plans. Frank McLeister chaired the meeting and he is flanked above by Yvon Levac and Lucien Chenier who organized the meeting.

—Photo by Robert

Yvon Levac Heads New Group Of Merchants Seeking To Promote Trade In Alexandria

The Progressive Merchants of Alexandria is a new association that had its birth Tuesday night at a meeting of some 25 local businessmen in the Hub restaurant. Its primary purpose is to promote local business.

Frank McLeister chaired the meeting which had been organized by Yvon Levac and Lucien Chenier. Mr. Levac was named chairman of a committee formed to further the plans. Frank McLeister will be vice-chairman and Mr. Chenier secretary-treasurer.

One of the proposals for promoting trade in Alexandria stores was a monthly draw with larger prizes drawn for on July 1st and Dec. 24th.

Further discussion will be held at another meeting next Tuesday night in the Hub dining room when committees may be named and plans take more concrete form. The question of dues is to be decided later.

Mr. Levac assures there is room in the organization for all local merchants and he asks anyone interested to come to next Tuesday's meeting. There will be no obligation to join.

Cornwall Man New Chairman Counties Board Of Education

Gerard Gauthier, past vice-chairman of the United Counties Board of Education, was elected chairman at the board's inaugural session last week.

In addressing the new board, the Cornwall trustee said it's main objective would be to hold the line on expenditures until the economy of the United Counties improves.

Mr. Gauthier defeated Milton Matheson for the chairmanship. The vote count in the secret ballot was not announced.

Trustee Lorne Thompson of Chesterville, who was absent from the meeting because of illness, was acclaimed vice-chairman for 1971.

Because he is representing separate school supporters in Cornwall, Mr. Gauthier will be unable to vote on elementary school matters.

In outlining his objectives for tighter expenditure control, the new chairman said it was time some students realized the millions of dollars they have caused to be wasted because of "indifference and lack of interest in their studies."

"Student failures cannot be completely eliminated. But they must be reduced," he said.

He urged students to put their shoulders to the wheel and make efficient use of the services offered to them because they derive all the benefits.

Teachers too, will be called upon to assume their share of responsibility in alleviating the burden, he said. Their co-operation will be required in suggesting, via the administration ways and means of helping control financial problems.

"The taxpayers and parents expect from us the necessary leadership to provide the higher calibre of education for their children," said Mr. Gauthier.

"However they want assurance that their tax dollars will be spent wisely, and it is the duty of every trustee to see this is done."

NEED AND MEANS

The school board, he said, should provide programs that not only fit the taxpayers needs, but their means as well.

Mr. Gauthier and his wife, May, have seven children, three of whom attend Ottawa University. He has one married daughter, two sons at St. Lawrence High School and another daughter in elementary school.

He is employed as general manager of Universal Terminals Ltd., a wholesale fuel company.

Mr. Gauthier served for eight years on the former Cornwall Separate School Board and for three years on the Cornwall Collegiate Institute Board.

As chairman of the board, Mr. Gauthier will earn $3,300 a year.

Mrs. MacDonald Died At 85

Mrs. Alex R. MacDonald, a highly respected resident of the St. Raphael's area where she lived throughout her lifetime, died Christmas day at Hotel Dieu in Cornwall. She was in her 86th year.

Born at Lot 4 in the 9th of Charlottenburgh, she was the daughter Annabelle of the late Mr. and Mrs. Sandy Roy McDonell. Following her marriage she took up residence in the 5th of Lancaster where she resided until shortly before her death.

She is survived by two sons, Howard of Ottawa and Edwin of Montreal and three daughters, Mary, Mrs. Ed MacDonell of Huntingdon; Josie, Mrs. Jos. Watters of Montreal and Anna, Mrs. George Aldis also of Montreal. She was predeceased by a son Douglas in October and a son-in-law, Ed MacDonell in September.

The funeral was held from the Morris Funeral Home, Alexandria to St. Finnan's Cathedral on December 28th. The funeral mass was celebrated by Rev. Bernard Cameron, assisted by Rev. Leo MacDonell. Rev. M. J. O'Brien officiated at the graveside in St. Raphael's where burial took place.

Pallbearers were Jack MacDonell, Lloyd MacDonald, George Aldis, Emile Leger, Joe McDonald and Stuart MacDonell.

Mrs. Lemieux Died

A highly respected resident of Alexandria, Mrs. Christine Lemieux died last night in St. Joseph's Villa, Cornwall, at the age of 66.

The remains are resting at Morris Funeral Home from where the funeral will take place on Saturday afternoon for service at Sacred Heart Church at 3 p.m.

Vankleek Hill Residents Opposed To Sewage Plan

Vankleek Hill's council has scheduled a meeting with the town solicitor to discuss its position on the town sewage proposal.

Residents are opposed to the plan because of the $193-per-80-foot-frontage cost. Between 95 and 99 per cent of home owners have signed a petition against the proposal.

Representatives of the Ontario Water Resources Commission and the department of municipal affairs will meet with council Jan. 21 to discuss the proposal.

Died At Buffalo

The former Joy Whick of Glen Robertson, Mrs. G. E. Moir of Buffalo, NY, died in that city, Monday, Jan. 11th. She was the daughter of Mrs. Robena Whick of Hamilton and a niece of Mrs. George Efford of Glen Robertson.

A Cold 35 Below

It was cold last night, but perhaps not quite as chill as was Tuesday night when a low of 35 degrees below zero was reported by George Hambleton, weather station observer at Dalhousie Mills. By 9.30 a.m. Wednesday the mercury was up to a mere 24 below.

Mrs. Keith Franklin of the Maxville weather station reported a low of 25 degrees below zero Tuesday night.

A saving factor was the absence of wind.

Alvin Hamilton Addressed Students

A former federal minister of Agriculture, Alvin Hamilton was here Thursday of last week to address senior students at Glengarry District High School. His subject was "Canadian Nationalism and the Conservative Response."

Following his talk, Mr. Hamilton answered questions posed by a panel made up of Charles McLeister, Debra Galarneau, Jon Houseman, Peter Benn and Murray McGillis. Brian Black was moderator.

Leonard Hopkins, MP, Renfrew, is to be here this week; Osie Villeneuve, MPP, has already addressed the group and Mr. Black hopes to have an NDP spokesman and another Liberal leading up to the school's Model Parliament to be held in late February.

Emile St. Denis Died At Ottawa

A well known resident of Greenfield until he moved to Ottawa 11 years ago, Emile St. Denis died Tuesday at his home in that city. Mr. St. Denis had been in apparent good health and his unexpected death at the age of 50 came as a shock to his family and friends.

The remains are resting at the Morris Funeral Home from 2 p.m. this afternoon from where the funeral will take place to Sacred Heart Church for service at 10.30 Friday morning. Burial will be in Ottawa.

In addition to his wife, the former Mary St. Denis, he is survived by his step-mother, Mrs. Alfred St. Denis, four brothers and five sisters, Eugene and Osie, Greenfield; Donat, Cornwall; Aldoma, Arvida, Que.; Edith St. Denis, Greenfield; Juliette, Mrs. Victor Lafleur, Woodbridge; Rita, Mrs. Robert McGimpsey, Moose Creek; Mae, Mrs. Steve Wood, Whitby; and Claire, Mrs. Frank Flood of Montreal.

Let Contract For Stretch Of 417

An Ottawa firm has been awarded a major contract for construction of a section of the multi-lane Highway 417 east of Ottawa.

The Ontario department of highways announced the $1.4 million contract had been awarded to Milligan Construction Limited.

The contract is for grading, drainage, granular base and hot-mix paving on the new freeway route from Regional Road No. 8 (Vars Sideroad) easterly for 7.3 miles.

Work is slated to get under way May 1, with completion scheduled for Dec. 17.

Slacks But Not Jeans For School Wear

Slacks and pant suits are now acceptable wear for girl students at Glengarry District High School, but jeans are still verboten, reports Principal Philip T. Lloyd. Action followed a request by a group of girls and the ban on slacks was lifted as of Monday.

Exams start in early February and will extend over six days, Mr. Lloyd reports. He also notes that the Department of Education has changed the requirements for Grade 13 graduation. English, languages and mathematics formerly constituted two credits each but in future all subjects will earn but one credit and only six will be required where now seven are needed.

This will result in Grade 13 pupils taking one or two subjects more in future than they presently have to.

Appointments At Hospital

Leslie MacKinnon of Dunvegan, has been appointed Ambulance and Stores supervisor at Glengarry Memorial Hospital and Norbert Joubert of Cornwall, will succeed the late Leonel Beaupre as business manager, it was announced by J. F. Adams, administrator, on Monday.

Mr. MacKinnon will start his duties the latter part of this month and Mr. Joubert will spend two days a week at the local hospital until he is free to assume full-time duties. He is at present office manager at Cornwall General Hospital and has had six years experience in hospital accountancy.

Mr. Adams reports a group of consultants has been retained by the Seaway Valley District Hospitals Planning Council to do a survey of hospital bed needs and services for all hospitals in the area. Until its report is received in late summer Mr. Adams does not feel there will be any approval of an addition to the local hospital.

On Mend After Crash Injuries

Roderick A. Stewart was able to return to his Maxville home last week after two weeks' treatment in Cornwall General Hospital following a two car head-on collision in Cornwall, Dec. 22nd. Mr. Stewart suffered chest, arm and facial injuries in the accident and his car was a write-off.

Andre Spooner of RR1 Cornwall, driver of the second car, was admitted to Hotel Dieu, with similar injuries.

Police said a car driven by Robert Greeley of RR1, Ingleside was edging out from Dunbar St., onto Montreal Rd., when the westbound Spooner car put on its brakes and slid into the Greeley car and then hit the car driven by Mr. Stewart which was eastbound on Montreal Rd.

Golden Date Of Couple Marked

The 50th wedding anniversary of Mr. and Mrs. Donat Rozon of North Lancaster, was celebrated Saturday, Dec. 26th, when the family gathered to mark the occasion.

Rev. Leo MacDonell and Rev. Gerald Brazeau officiated at an anniversary mass at 5 p.m. in St. Margaret's Church, Glen Nevis, and a family dinner was held in the parish hall at Glen Robertson.

An address was read by Miss Suzanne Rozon and a bouquet of roses was presented Mrs. Rozon by little Miss Gisele Vincent. Alain Joly presented a purse on behalf of all present.

An enjoyable evening of dancing followed at the home of their son Fernand in Glen Robertson.

Among those present were Mr. and Mrs. E. Depratto, Mr. and Mrs. Jean Luc Depratto, Ste Scolastique, Que.; Mr. and Mrs. Gilles Roy, Mr. and Mrs. Rejean Ouimet, Ville LaSalle; Mr. and Mrs. Marcel Joly, Joanne and Allan of Ville d'Anjou and relatives and friends from area points. Mr. and Mrs. Gaetan Rozon and family of Toronto, were unable to be present.

Dancers On TV

Several members of the MacCulloch School of Dancing will be appearing on the Willy and Floyd Show on Channels 8 and 13, Sat., Jan. 23rd, between 9.30 and 10.30 a.m.

The young dancers are Brenda and Lynda Denovan and Tracy Myers of Dalkeith; Joanne Charlebois, McCrimmon; Mary McDonell, Williamstown, Valerie MacGillis and Nancy Ann Malkin of Alexandria and Marilyn Larocque of Lochiel.

Also appearing on the show playing the violin will be Miss Kim Clare of Maxville.

Ben Proulx Is PUC Chairman

Ben Proulx was elected Chairman of the Public Utilities Commission at its initial meeting of the year last week. He replaces Ray Gammon who held the post for 15 years and who was present to wish the Commission success and thank members for their co-operation in the past.

Albert Lauzon was welcomed as the new member on the PUC. He and Bert Larocque will form the water committee while Mayor J. P. Touchette and J. A. Sabourin constitute the electric committee.

The new chairman expressed the hope all would work as a team to provide first class services for the town.

Reporting on progress at the filtration plant, PUC Secretary Ambrose Lalonde disclosed some difficulty had been encountered in plans for the filter beds. They will have to be redesigned but it is expected the contract will be completed on schedule, some four months from now.

Drop-In Centre In New Quarters

The new basement quarters in the former Post Office building are now in use as the teenagers Drop-In Centre, reports Norman Laperle, supervisor. Some equipment was moved in several weeks ago and the balance was transferred early this week.

There is one music and card room and a larger recreation room containing pool and ping pong tables and canteen. Another room will later be adapted for use by pre-teens.

The Centre is open from 3.30 to 5.30 and 7 to 9 p.m. Monday to Thursday, until 11.30 on Friday and Saturday and till 9 p.m. on Sundays.

Rene Lacombe School Principal Is Heart Victim

Principal of St. Theresa's School at North Lancaster for the past four years, Rene L. J. Lacombe died Tuesday at Glengarry Memorial Hospital here, following a heart attack. He was 59.

Active in St. Margaret's Parish, Glen Nevis, in educational circles and in his community, Mr. Lacombe was widely known and held in high regard. President of the Glen Nevis Parish Council, he was a Fourth Degree member of the K of C and had been for many years active in Alexandria Curling Club.

Born at Dalhousie Mills, Rene Louis Joseph Lacombe was one of 15 children of Hyacinthe Lacombe and Meletine Cousineau. After graduating from Embrun High School he attended Normal School at Ottawa and taught later at Sudbury, Dalkeith, Kingston, Glen Norman and North Lancaster. His 33 years of teaching was interrupted by three years of Army service in Kingston during World War II. In 1957 his contribution to the field of education was recognized when he was decorated with the 'L'ordre de Merite Scolaire".

Since 1946 Mr. Lacombe had been associated with his wife in operation of a store at North Lancaster while continuing his teaching duties.

The former Lucille Rozon, she is left to mourn his death with two sons and one daughter, Gilles, a student at St. Lawrence College, Cornwall; Robert, a student at Glengarry District High School and Diane, Mrs. Donald Roy of North Lancaster.

Four brothers and four sisters also survive: Real of North Lancaster; Albert of Dalhousie; Emile, Massena, NY; Brother Roland, with the Jesuit Order in Montreal; Mrs. Fernand Giroux, Dalhousie; Mrs. Leo Major, Green Valley; Mrs. Sarah Perrier, Rigaud and Mrs. Angeline Castonguay, Montreal.

The funeral is being held at 3 o'clock this afternoon from the Morris Funeral Home here to St. Margaret's Church, Glen Nevis. His Excellency Bishop Proulx will pontificate at the funeral mass with Rev. Leo MacDonell, PP and Rev. Jerome Rozon of Kingston. Assisting will be Rev. Fernand Brazeau.

Pallbearers will be Orene Rozon, Fernand Giroux, Francis Major, Wilfrid Roy, Omer Claude and Joseph Bourbonnais.

Interment will be in the parish cemetery.

Conservatives Named Delegates Last Night

Delegates to the leadership convention of the Progressive Party in Ontario were chosen to represent Glengarry riding at a meeting held last night in the Legion Hall. The convention is to be held February 10 to 12 in Toronto and this riding will name 10 delegates and an equal number of alternates.

Pastor Bereaved In Brother's Death

Rev. Patrick Breton, PP, Sacred Heart Parish, was called to Sherbrooke, Que., owing to the death Sunday, Jan. 10th, of his brother, Eloi Breton 68.

Mr. Breton is survived by his wife, the former Rachel Landry, one son, Rev. Jean Claude Breton, OP, of Ottawa; his brother Rev. Patrick Breton and three sisters. They are Mrs. S. Dupuis, in the U.S., Mrs. R. Gervais and Mrs. R. Lacroix of Thetford Mines, Que.

The funeral was held Wednesday at Sherbrooke.

Martintown Merchant Heart Victim While Curling At Maxville

A heart attack suffered while curling Tuesday night at Maxville Curling Club claimed the life of John C. (Jack) McPhadden, 59, a merchant at Martintown.

Two rinks of Martintown members of the Maxville Club had taken the ice and Mr. McPhadden, playing third stone on Ed Sansome's rink, had thrown his two rocks when he suddenly collapsed to the ice. Dr. T. A. Jaggassar was called but death had occurred almost instantly and the body was transferred to Cornwall General Hospital for an autopsy.

Mr. McPhadden had been a vauled member of the club for the past eight years and his sudden death came as a shock to club members as well as to family and friends at Martintown.

He was born in Montreal, a son of the late John Alex McPhadden and his wife, Janet Ellen Osier who returned to Martintown to reside in his youth. The store which had been in the McPhadden family since 1827, he took over from an aunt, Miss Annie McPhadden and he had been active in the life of the community. Mr. McPhadden was a member of Martintown Masonic Lodge.

To mourn his tragically sudden death he leaves his wife, the former Elinor McDermid of Martintown, one son, John of Ottawa, and one daughter, Marianne, at home. Three sisters also survive: Joyce, in Ottawa; Winnifred, Mrs. Charles McDermid of Avon, Montana and Beryl, Mrs. Cecil Chatten of Oshawa.

The body is resting at the McArthur and MacNeil Funeral Home in Cornwall and the funeral will be held at 2 o'clock Friday, in St. Andrew's Presbyterian Church, Martintown. The body will be placed in the vault, North Branch cemetery, pending burial in the spring.

Snowmobile Rally One Of Several Events Planned By Committee In Lancaster Area

Members met at Lancaster Township Hall to finalize plans for the Medical Center Snowmobile Weekend to be held in the Lancaster area January 29, 30 and 31. All proceeds from the various events will be used by the Doctor's Committee towards establishing a medical center for the people of Lancaster Township, Lancaster Village and Charlottenburgh Township.

Robert McRae reported on the plans for the Bean Supper to be held at St. Andrew's Presbyterian Church, South Lancaster, January 29. The excellent cooks of St. Andrew's Church will be assisted by the ladies of Lancaster Village. Those who enjoy Scottish music and the best baked beans should plan to attend. Anyone who does not have a ride to the church hall please contact Mr. McRae. He is arranging for cars to pick up passengers and return them home after the supper.

The Snow Queen will be chosen at the Teen Dance which is being held at Char-Lan High School, Williamstown, January 29. Among the very lovely gifts is a Ski-Doo suit. Princesses will assist the Queen in her duties for the weekend. Any teen-ager between the ages of 15 and 20 who would like to compete please contact Mrs. Jackie Samson, or Mrs. Aggie Petrie, Bainsville.

Plans for the adult dance to be held at St. Joseph's Parish Hall, January 30, were discussed. Refreshments and lunch will be served. Johnnie Brunet's orchestra will play for the dancing. Spot dances and novelty dances will be included in the program.

The children's carnival will be held at the Lancaster rink on Saturday afternoon. Races for all ages are arranged. The big event of this day will be a broomball competition between the elementary schools of the two townships and the village. An appropriate trophy will be presented to the winning school.

A special feature of the weekend is the snowmobile points rally. This is not for dedicated racers. This is for a team who like a good time on his or her machine, and enjoys a little competition.

A mystery trail will be laid out, leaving North Lancaster and ending up at the Curry Hill race track on Hugh James McCuaig's farm. It will be timed and objects with clues to their identity or whereabouts will be placed. It is up to the team to find, and carry out the instructions of all the objects, and complete the course in a certain amount of time. Speed is not the winning factor. Skill and perceptiveness are.

All drivers must be over 16 years of age. Two persons and a machine make a team. Permission to cross all fields shall be obtained. All road and railroad crossings will be marked and guarded. Patrollers will check the course regularly to offer aid to anyone in difficulty. This rally is won on points and timing, not speed. Choose your partners now and start practising. The points rally starts at 12 noon, January 31, from North Lancaster. Machines will leave every few minutes. There will be lots of time for anyone who wants to compete to get there on time. All drivers must fill in registration forms and sign releases.

The races will start at Curry Hill at 2 p.m. The track is just off the overpass near Ross' boatyard, on the farm lands of Hugh James McCuaig. Artie McCuaig and his helpers hope to have the track in top condition. See the newspaper or posters for details. All sizes of machines are listed. Also a competition for ladies. Trophies and cash prizes have been arranged for all events.

After the races everyone is invited to cross over the overpass to the St. Lawrence Church Hall where the ladies of Lancaster Township will serve a spaghetti supper. Well known organist Sandy Lawrence has agreed to play for his supper and entertain all the other diners at the same time.

Dr. Harry Abbey, chairman of the Doctor's Committees says "It's old-fashioned to work for what you want. But we want a doctor and a medical center, and everyone is working hard".

Injured In Fall

Mrs. Telesphore Periard, St. George St., suffered a fractured hip, Thursday of last week in a fall on Dominion Street. The elderly lady underwent a successful operation Monday in Hotel Dieu, Cornwall.

Brigade Has Slate

The Glen Walter Fire Department has elected its officers for the coming year, with Alton Major as chief of the Department and Oliver McGee, deputy.

First captain is Howard McEvoy, second captain, Harold Linnett; Phillip Tourangeau and Colin Major, inspectors; Wayne Day and Morgan Major, instructors; Howard McEvoy, treasurer; Morgan Major, publicity.

The sports committee is made up of Len Pecore, Edgar Prevost, Harvey Colette, Gordon Cooper and George Purcell; Social events, Clifford Hope, Eric Cooper, Philip Tourangeau and Elmer Gadbois.

The fire prevention week committee is well supported with most of the men already mentioned included. The department plans to step up its fire prevention campaign this year and expects to have an active committee.

The Department is responsible for fire protection in a large area in the south west corner of Charlottenburgh which includes a large number of homes, manufacturing plants, summer cottages and resorts.

New Club House For Golf Course Being Studied By Officers

A new club house for the Glengarry Golf and Country Club is a possibility this year.

Directors discussed the possibility of new quarters ready for this summer's play at their first meeting Friday night. President Lloyd McHugh had a preliminary sketch of a building to replace the present clubrooms, an estimate of costs from two builders and he had plans for financing the building over a period of years.

This is the 10th anniversary year, he reminded directors and we have been able to pay off the $35,000 cost of greens and a water system without trouble. Some members will be willing to invest again in a needed clubrooms and Mr. McHugh reported any needed balance would be readily available.

There was some difference of opinion on the type of building and estimates are also being secured on a two-storey structure which would have showers and locker rooms in the basement. Another meeting will be called soon for further discussion and club members will be advised of the plan and asked to share in its financing.

The president noted there is no frost in the ground this winter and if construction got underway in February the building could be ready for opening of the season in late May or June.

Committees were named and Ronald Macdonald was appointed to the combined post of secretary-treasurer. Cliff Rae will return as Club Captain and committees are:

House committee—Adrien Filion, Eugene Macdonald.

Greens committee—Emile Hurtubise.

Ways and Means committee—Rene Amelotte, Leonard MacLachlan.

Members of the Advisory Committee are: Gordon Gallant, Myrt Leclair, Roma Amelotte, Leonard Bergmame, Gilles Houde, Miss Germaine Lalonde, Mrs. Vincent Barker.

The opening dance is planned for mid-May.

Have Parts In Musical

Colbourne MacDonell of Green Valley, plays "Buffalo Bill" one of the lead roles in the forthcoming musical "Annie Get Your Gun" being presented by Glen Productions in Cornwall on Feb. 11th, 12th and 13th.

Also taking part in the presentation from this area are April Ann MacDonell and Mrs. George MacDonell, Green Valley; Mrs. Janice Bullett of Lancaster, and Miss Colleen Mathers, area music teacher.

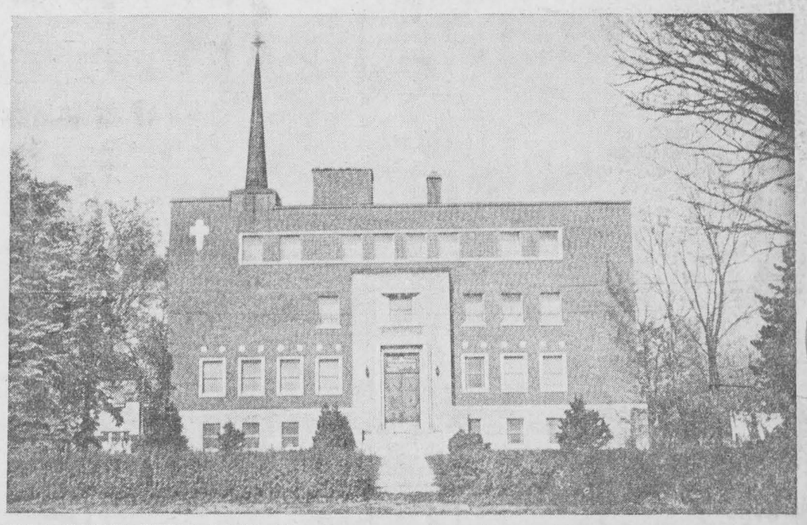

RETREAT HOUSE BEING SOLD—The diocesan Retreat House on St. Paul Street is in process of being sold to a Toronto syndicate for use as an Old People's Home. The group, which is said to operate other such homes in Ontario, had an option on the property until last Friday, we understand, and now is arranging purchase of the property. The price is reported in excess of $100,000. The three-storey and basement building measures 40x80 and contains 32 bedrooms as well as chapel, lecture hall and administration offices. Modernly-equipped services are in the basement and there is an elevator as well as a fire escape on the east wall. The Retreat House was opened in 1949 but has not been in use in recent years.

EDITORIAL

IT'S OUR OPINION

Our Busiest Walk The Worst

Alexandria's program of snow removal and winter street maintenance probably ranks our town among the best in Canada in this category. Those record snowfalls of December must have posed many headaches for the snow removal crews but they measured up well and got the job done with a minimum of inconvenience for motorists or pedestrians.

Holiday visitors to town were lauding the fine condition of our streets and comparing them favorably with the heavy going in the cities and other larger centres. December must have run up a record snow removal cost here, and we probably will feel the effects on our tax bills. We doubt most citizens would prefer a less efficient street program in the interests of economy, though.

Town Council and its work crew are to be commended but their record has at least one blemish. That is the poor condition of the sidewalk on the north side of Catherine Street between the old post-office and the new.

That one hundred yard stretch of walk is undoubtedly the heaviest travelled in town since the new post office was opened. Probably because of its constant use the street crew finds difficulty in maintaining it up to the standard of other streets and the packing of many feet on new snow has left it icy, bumpy, sloping and much too treacherous for elderly people to use safely. One elderly lady was hospitalized early last week as the result of a fall and there will be other such accidents if that stretch is not maintained in better condition.

Even before winter set in that stretch of sidewalk was one of the worst in town. The pavement is cracked in places, slanting streetward in others and entirely missing near the new post office, presumably because the contractors forgot to replace what they had torn up. When new walks are being laid on Main next summer, council would be well advised to arrange for a new walk down Catherine as far as Dominion, at least.

We are being well served by our street maintenance men under extreme conditions this winter. There will be little cause for complaint if they can find time to improve that post office stretch of walk and maintain it in less hazardous condition.

Fifty Years Of Hydro

Hydro electric power was turned on in Alexandria fifty years ago, next Monday, we are reminded in our Auld Lang Syne column. The line had been extended from Cornwall through Martintown and Apple Hill in 1920; the local substation had been erected and Hydro officials were to be in Alexandria on January 18th for the ceremonial switch to Hydro power at 3.45 o'clock that afternoon.

Our town had been served by its own power plant on the Delisle since 1895 when a water system was installed, complete with an electric plant and the standpipe. By 1903 some 1500 private lights were on the service in addition to street lighting but power was often limited by low water and a few farsighted citizens had been promoting for some time the advantages of a link-up with the provincial Hydro Electric System.

That link with Cornwall was frequently subject to power interruptions in the years that followed but modern technology has learned how to cope with wind and ice storms. Breakdowns along the line have been unknown for a decade and that is a blessing, for we have become dependent on an uninterrupted supply of power not only to keep the wheels of industry turning but to heat our homes, cook our meals and activate our farms.

Even as Hydro came to Alexandria in 1921, area farmers were meeting to pressure the Ontario Government for its extension into the rural areas. Today, as one farm resident describes it, most Glengarry farmers are even more dependent on Hydro power than are their urban friends. A power interruption may leave them without heat or hot food and as well, without the magic current that activates milking machine and many other modern farm aids.

Ontario Hydro has served us well, we think most Glengarry residents would agree. The power rates keep increasing, but then so do all other services we enjoy; and on none other are we so dependent. Perhaps it is that dependency that provides the major qualms we hold concerning the HEPC. We are helpless pawns in the annual negotiations between the Commission and its employees. The threat of blackouts and service slowdowns is no joke and it is in this field of labor relations that we can hope Hydro makes its next progressive moves.

Is it mere coincidence, we are wondering, that Hydro came to Alexandria on the 18th of the month, the day that we are called on to have our current Hydro bills paid? And would it not have been a nice gesture if our local Public Utilities Commission had recognized this golden anniversary of its existence by giving us a moratorium on our current bill next Monday.

Perhaps they lack the power.

Bringing Out The Gipsy In Youth

Surely one of the zaniest ideas yet to be hatched by the federal government is the proposal to provide a fleet of 25 buses to carry young transients across the country this summer without charge. According to the Toronto Globe and Mail this is one of a package of proposals being considered by the Ottawa government in a $50 million program to cope with student unemployment this summer.

Other proposals the Toronto paper says are now being studied by an inter-department committee of officials at Ottawa include creation of a $100,000 youth village, probably in Ottawa, a major campaign to boost student employment, establishment of youth information kiosks in major centres and a new and more comprehensive hostel scheme. Last year federal armories were made available as youth hostels but this created friction with local authorities who had no control over their use for that purpose.

Certainly the prospects for student employment this summer look bleak and the federal government should be facing up to the problem now. Surely there are more practical possibilities, though, than free bus rides to Halifax and Vancouver for all comers.

The Toronto story includes a prediction that 250,000 students may be unemployed this summer and we get a picture of long line-ups of youths at the various bus terminals waiting their turn for a free ride to Vancouver. Mayor Tom Campbell was at loggerheads with Ottawa last year over transient youths who flocked to that city and lingered on to pose a problem that taxed Vancouver's welfare budget. Offered free transportation anywhere in Canada, perhaps half the student population would head West to see the Rockies and Vancouver. The city would be really jumping right through the summer, and so would its mayor.

Not only the Western terminus, and Halifax to the East, would face major problems in coping with the influx of young people short on travellers' cheques. Every large city and bus stop would be troubled with feeding problems and perhaps the odd incident as the hippie type made its presence felt in numbers. A lot of worried parents who had hoped to keep their youngsters busy at home might frown on a federal government invitation calculated to give their young the wanderlust in company that could be anything but ideal.

Surely the planners in Ottawa can come up with projects more healthy and constructive than free bus trips for our youths. Militia camps for the boys might serve the double purpose of giving Army types something to keep busy at.

Most students will be seeking summer income, we would say, and that $50 million would be better spent in opening up jobs if it took the form of tax rebates to industry. Not only the student population is seeking work in this winter of high unemployment and yet the federal government appears determined to offer only the palliatives of construction projects. Hundreds of millions are being spent on road and airfield construction that can open jobs only to the laboring class.

Finance Minister Benson refuses the tax cuts that might re-activate the wheels of industry and restore job opportunities. Instead Ottawa prefers to continue taxing at punitive levels so it can afford to squander millions on its own impractical schemes such as free bus rides for jobless students.

We are all being taken for a ride down the road to socialism.

THE GLENGARRY NEWS

Canadian Weekly Newspapers' Association
Ontario Weekly Newspapers' Association
Audit Bureau of Circulation

THE NEWS PRINTING COMPANY
P.O. Box 10 — Telephone 525-2020

EUGENE A. MACDONALD — EDITOR AND PUBLISHER

SUBSCRIPTION RATES: $5.00 per year; $6.00 per year in Canada, beyond the 40-mile zone

$7.00 per year U.S.A. and Foreign

Second class mail registration number 1302

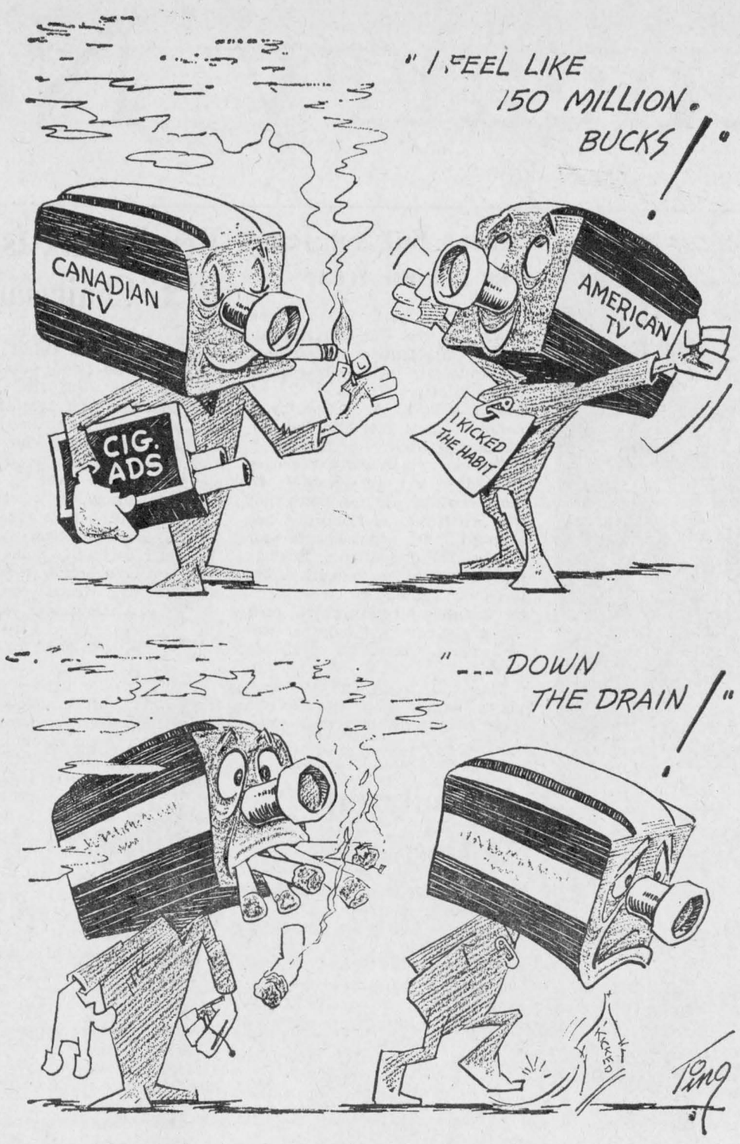

ITEMS OF AULD LANG SYNE . . .



. . . GLEANED FROM OUR FILES

TEN YEARS AGO—

Thursday Jan. 12, 1961

John Cormier arrived here this week to take over management of Stedmans store from Bruno Poirier. The latter left for Kapuskasing where he will go into the real-estate business with a brother-in-law. Mr. Cormier comes here from Brighton. — A 40-pound lynx was shot in the Glen Roy area Monday, the first wildcat to fall prey to hunters in this county in years. One of a group of local hunters on its trail, Donad Russell, 19, shot the lynx. — Four new members were inducted into Alexandria Lions Club at Monday's meeting. They are: Lloyd Renaud, Aime Lalonde, Gilles Roy and Ron Masson.

TWENTY YEARS AGO—

Friday, Jan. 12, 1951

The Glengarry Area District High School Board will recommend to the Department of Education that there should be two High Schools in Glengarry, one at Alexandria and the other in the south end of the county. — Lochiel Council has named Township Clerk Archibald J. McDonald as Clerk-Treasurer. J. A. McRae of Greenfield, has been named Clerk-Treasurer of Kenyon Township, with A. J. Cameron as assistant clerk. — The Sunday sports by-law was passed by Town Council at its meeting Tuesday. — Her nursing degree has been received by Miss Rhoda Mary MacLennan, Dalkeith. — Bruno Lalonde, electrician, has opened a shop on St. Paul Street. — Mr. and Mrs. Duncan Kippen, Maxville, mark their 50th wedding anniversary on January 15th.

THIRTY YEARS AGO—

Friday, January 10th, 1941

Many Glengarrians in the 23-24 year age group left yesterday to start the 30-day training period at Cornwall. They are the third class to be called. — Miss E. McCulloch of Glen Robertson, left Monday for St. Raphael's to take a business course at Iona Academy. Hugh Allen McKinnon of Lochiel, left Monday to take a course at the Technical School at Cornwall. — Claude McPhee, Roy Van Dyke Alexandria, and Stewart McDonald, Greenfield, left Monday to take a course in machine shop work at the Government Technical School, Galt.

FORTY YEARS AGO—

Friday, January 9th, 1931

One of the most widely known members of the medical profession in Eastern Ontario died on Sunday, January 4th, in the person of James Thomas Hope, MD. A native of Glen Robertson, the late Dr. Hope had been one of Alexandria's foremost citizens over many years. — Albert Rowe, 17th Con., has purchased J. L. Halpenny's splendid home on Peter Street, Maxville, and we understand will stortly take up residence there. — An election on Monday for trustees of the Police Village of Apple Hill resulted in the election of Albert Dancause, Wm. E. Munro and Hugh Legault. — Two rinks from the curling club were in Montreal, Saturday, taking part in the Edinburg Trophy Games. T. J. Gormley's four playing at Royal Montreal, ended in a 10-10 tie against an Outremont rink, while D. N. McRae's foursome lost 15-8 to a Royal Montreal team on Heather ice. — Miss Dorothy McDonell left on Monday for Cornwall, where she will attend the Cornwall Commercial College.

FIFTY YEARS AGO—

Friday, January 14th, 1921

Frederick A. Raby, chief engineer of the Hydro Electric Power Commission, writes Mayor Simon that they hope to make Alexandria lines and station alive on Tuesday next, January 18th. It is expected the whole town will be supplied by Hydro Power from then on. — The oldest employee of the Munro & McIntosh Carriage Works, George Kemp died at the family residence, Elgin Street, on Thursday of last week. The late Mr. Kemp, who had 35 years of service with the company, leaves eight sons and two daughters. — Officers appointed at the inaugural meeting of the Township of Kenyon Council were. Clerk, J. D. Cameron, treasurer, M. McRae; assessor, D. J. McPherson; auditors, A. J. Cameron and Peter D. Kippen. — Prior to their departure for Williamstown, Mr. and Mrs. Dan McRae of Glen Roy, were honored by friends, who read an address and made a presentation of gifts.

— A private electric lighting system has been installed by Peter H. McEwen, 17th Con., Maxville, in his residence, barns and outbuildings.

SEVENTY YEARS AGO—

Friday, January 11th, 1901

The County Council voting in Lochiel resulted in the election of Messrs. McLeod and McArthur, while in Kenyon, D. A. McDonald was elected Reeve over ex-Reeve D. A. Campbell, and the Councillors will be: J. P. McNaughton, M. Fitzgerald, E. Welsh and D. D. McLeod. Councillors elected in Charlottenburgh were: W. Farlinger, Wm. Munro, J. R. McDonald and J. McNaughton. — On Saturday, arrangements were completed between the estate of the late Mrs. McDonell and John McMaster of Montreal, by which the latter takes charge of the

(Continued on Page 3)

The Weeklies Say

BEST INTEREST

We agree that it is in the best public interest to restore control over Sunday commercial recreation by restricting it to a time period between 1.30 and 6 p.m.
—Swith Current (Sask.) Sun

UP TO MEN

The men of Canada have for months now been telling the women to stand up and be counted in the fight against the fashion czars, to show the spunk usually reserved for family discussions and save the marvellous mini from being replaced by the monstrous maxis and midis. Now along come the fashion designers telling men what they'll be wearing this fall. Will the men show the women how the fight against fashion dictators is won?
—Campbellton (NB) Tribune

DELAYS DEVELOPMENT

As it presently exists and operates, the Canadian air transport committee is the height of bureaucratic nonsense and a millstone around the neck of the North. In its own way it has made a major contribution to delaying northern development.
—Yellowknife (NWT) News of the North.

CHANGING ORTHODOXY

Health Minister Munro calls it "ludicrous" that millionaire families have received baby bonuses. That it is, though until the new white paper on social security arrived, Munro and all his predecessors would have said it didn't make any difference since universal payments were easier to administer and millionaires would be paying back the money in their income taxes. Thus changeth government orthodoxy.
—Campbellton (NB) Tribune

USE SAFETY BELTS

Research studies have proven beyond question that seat belts can often prevent serious injury or death when a traffic collision occurs, yet the number of drivers and passengers wearing them remain small. Those who neglect to use them are taking needless risks.
—Salmon Arm (BC) Observer

GO WITHOUT

Manufacturers must be pleased when they hear that in six years of fighting in Vietnam the United States has lost 6,592 aircraft costing $5.2 billion. They must be pleased when Arabs and Israelis shoot each other's aircraft out of the skies, for them it means more profit. And while the greedy arms makers gobble up tax dollars at a frantic rate, humanitarian organizations like the United Nations Food and Agriculture Organization must go without. When will mankind attain the dignity needed for genuine human progress, and divert the funds now marked for nuclear submarines to global organizations not interested in profit or power politics, but in a better life for all men.
—Stanstead (Que.) Journal

Only Two Of Each

(The Dutton Advance)

The staff members of a weekly newspaper are not unique in their physical components. Each one comes equipped with one pair of eyes and one pair of ears. And like everybody else, has no special powers to see and hear all. This would seem to be contrary to public belief.

In the process of gathering news items, every effort is given to covering the activities of the village as thoroughly as possible, through the co-operation of various organizations, etc. But it is an impossibility to be on top of everything. This is where you, the reading public come in.

Many times we hear readers say: "I didn't see anything about this in the paper." Here is where you can help to make your paper the best source of local lews. If an interesting item comes to your attention, telephone it in to your weekly. If you know of an event about to take place, let us know about it. In this community, there is much to be reported to the newspaper, of local interest. The weekly newspaper provides a service to the community not to be found elsewhere.

This is your newspaper. Help us to make it the best possible by keeping us informed.





WITH OUR

RAMBLING REPORTER

by Ed.

PHONY WORDS

Some words we find it hard to digest, words like finalize and expertise and the current indiscriminate use of hopefully. That last one is being worked to death and it leaves us more than slightly nauseous when even a cabinet minister may be quoted as saying something like, "Hopefully the crisis, is over".

We realize he's expressing hope the crisis is over; but he's not saying that. Why doesn't he say what he's thinking; "I hope the crisis is over"?

That's just another bit of government gobbledygook that has infiltrated our language but we are hopeful fewer people will pick it up and give it the blessing of common usage.

Another of our pet hates is the twin use of Francophone and Anglophone to indicate, we surmise, the allegiance of one person or another to the French or English-speaking ethnic groups. We can't seem to read those words without accenting the "e" and they come out sounding phony.

They're not to be found in our dictionary but we imagine they are to be pronounced like saxaphone or telephone. Nevertheless each time we read the words we are left with that impression of phoniness and we have to remind ourself the person referred to is not necessarily a phony.

An instance last week was the heading of a story in the Ottawa Citizen. It read: "Francophone Elected To Head Board" and it was in reference to the election of Gerard Gauthier of Cornwall as chairman of the County Board of Education. We don't know Mr. Gauthier and we doubt he's a phony, yet the use of that word was sufficient to evoke visions of strife and wrangling ahead at trustee meetings. We trust that won't be the case.

We get the same impression of phoniness when we read of an Anglophone and we are left wondering if others react to those words similarly. For our peace of mind we wish the media would drop those words completely in favor of English-speaking or French-speaking. The road to a better understanding is thorny enough without running into even imaginery phonies along the way.

The way it sounds to us, anything you finalize you finalize with final lies.

AN IDEA FLOWERS

A colorful show is the Parade of the Roses at Pasadena, California, that is a prelude to the Rose Bowl game each New Year's day. As usual we caught most of the parade on television that morning and found the floats and bands and horsemen an eye-catching spectacle.

It could have been better, though. During the time we were watching not one pipe band skirled its way past the TV cameras and we were unpleasantly surprised. There were some fine strutting bands representing California high schools, and cities but we can take only so much of that type of music and we found ourself waiting impatiently for the appearance of the pipes and drums. They never came while we were at the TV and we were disappointed.

The parade organizers insist on every float being formed entirely of flowers and we couldn't reconcile that with the fact the Parade of the Roses was without the musical bouquet only a pipe band can provide.

That's when we began visualizing how fine it would be to see the Glengarry Pipe Band swinging down those Pasadena streets another New Year's morn to the tune of Bonnie Dundee or Highland Laddie. The band committee plans for a band of at least 50 for this year's Games and if they're good enough to please the critical ears of a Glengarry Games' audience they oughtta sound heavenly coming over the airwaves from Pasadena. Those youngsters are the flower of Glengarry youth and as such should fit in well with the floral theme of the parade.

We seem to have a vague recollection the Games committee received a bid several years ago from Pasadena but was not in a position to accept. A lot of talented young bandsmen and women have been developed since and what a promotion it would be for our Games with more than 50 million pairs of eyes focussed on that parade.

And what a ball it would be

(Continued on Page 3)

Advertise In The Glengarry News

NOW OPEN AT GREEN VALLEY

Vitrerie Theoret Glass

WE SUPPLY and INSTALL

STORE FRONTS — ALUMINUM DOORS and WINDOWS — CAR GLASS — THERMOS PANES PLEXIGLASS — MIRRORS — TABLE TOPS SHOWER DOORS, glass of all types

LEO B. THEORET, Prop. Tel. 525-2704

45-tf

BROWN SHOE COMPANY (Canada) LTD.

Additional production demands have created vacancies for:

(1) Experienced sewing machine operators

(2) Girls prepared to learn to operate sewing machines

Good starting wages will be paid and good piece-work earnings can be made as soon as qualified.

Apply in person at plant

Kenyon St. W., Alexandria

2-2c

January Sale

PANT DRESSES and DRESSES HALF PRICE

— SPECIAL RACK —

$3, $5 and $10

SKIRTS ..... 50% OFF

BLOUSES ..... 30% OFF

SLACKS ..... 20% OFF

MATERNITY WEAR ..... 30% OFF

CHILDREN'S CARDIGANS .. 30% OFF

BOYS' PANTS ..... 50% OFF

TAM and SCARF SETS, MITTS and GLOVES ..... 20% OFF

VIAU

LADIES' and CHILDREN'S WEAR

Green Valley, Ont. Tel. 525-2992

CLOSED EVERY WEDNESDAY ALL DAY

NEWS OF INTEREST FROM MAXVILLE AND SURROUNDING DISTRICT

Miss Elaine Besner spent several days in Ottawa visiting Miss Debbie Fisher.

Mr. and Mrs. Duncan McDonald and family spent New Year's in Alexandria visiting his parents, Mr. and Mrs. Angus McDonald.

Home with Miss Judy Haramis for the weekend was her friend Miss Sue Agnes of Baie Comeau, Que.

Mr. and Mrs. Phil Guindon, Mr. and Mrs. Allan Douglas, and Mr. and Mrs. Luke Caya visited their relatives in Manotick.

Guests with Mr. and Mrs. Jack Hayman were Mr. and Mrs. Yvon Deschamps of Brantford.

The swimming classes sponsored by the Scouts, Guides and Rangers of Maxville are underway now. Any member of these organizations and the Brownies and Cubs, are eligible to go. Be at the Community Hall this Saturday at 3.00 p.m. for the bus. Return will be about 6.00 p.m. The ten members who qualified as instructors will be having a special training session this Sunday, January 17, at the "Y" from 4 to 6 p.m.

The Lions' Club draw took an academic turn this week. Winner was Les Gauley, principal of the Maxville High School.

Holiday visitors with Mr. and Mrs. Phil Guindon were Mr. and Mrs. Peter Guindon and daughter Rachel, of Hamilton; Mr. and Mrs. Richard Lascelles of Manotick and family; and Sister Frances Marie of St. Joseph's Hospital, Peterborough.

Sunday visitors with Rev. and Mrs. Iver D. MacIver were Mr. and Mrs. John Denovan and son, of Brantford.

Mrs. Will MacDiarmid is spending some time visiting Mrs. Olive O'Hara.

James C. MacLeod, formerly of Dunvegan, is now president of the Glengarry Club of Ottawa. This group is planning a "Glengarry Night" to be held on February 20 in Ottawa.

TV Station CJOH (Ottawa) held an audition in Cornwall last month for the Uncle Willie, Uncle Floyd, and Friends Show. Eight of the MacCulloch dancers were chosen, and violinist Kimberley Clare of Maxville. The show they are on will be seen on Saturday morning, January 23, 9.30-10.30 a.m.

HAD CHRISTMAS CONCERT

Maxville United Church held its annual Christmas Concert on Dec. 18th. Rev. W. E. Henderson was Master of Ceremonies and Miss Lynn Campbell started the program with an address of Welcome. This was followed by recitations by Warren McIntosh and Eric Metcalfe.

Miss Kathy Munroe's kindergarten class presented a skit, "Frosty the Snowman" followed by Miss Marilyn Campbell's primary class in "Christmas Lessons". Patricia Campbell and Erin Blair gave recitations. The Explorer Group under the leadership of Mrs. D. Nevin and Mrs. Henderson sang. Mrs. Archie Hughes' intermediate girls class had a musical play entitled "Christmas Memories". This was followed by Mrs. Vernon Campbell's junior girls class in a play "Waiting for the Doctor." Miss Brenda Kippen then gave a piano solo.

Mrs. Gerald Blair's junior boys class presented Santa and his Reindeer, Miss Marilyn Campbell, Sunday School pianist, played a piano solo and Mrs. Robert McIntosh's senior class followed this in a pantomime "Curiosity Killed the Cat". There were two modern songs by the "Hi C" group to end the program.

Mr. Henderson thanked all parents, pupils and teachers for their co-operation in making the evening such a success with special thanks to Marilyn Campbell who presided at the piano for all singing during the evening.

Santa arrived, bringing joy to all and candy and gifts were given out.

CWL UNIT II MET

The first meeting of the new year 1971 was held on Jan. 5th at 8.00 p.m. in the upper Sunday School Room with Mrs. W. E. Henderson in charge for Mrs. C. B. McDermid. Mrs. Howard McEwen led in a prayer of intercession.

Roll was answered by 15 members. Five expressions of thanks were made regarding Christmas baskets etc., packed by the ladies in December. The following annual reports were heard, recording secretary's, treasurer's, observer secretary's, upper Room secretary's, literature and supply.

An article from the December issue of the Observer "Let's recognize Chinese Christians" was presented by Mrs. Howard McEwen. The bible lesson was unique as it was one that Mrs. Stanley Kippen had given some 40 years ago at one of the first meetings she attended of the church women after her marriage.

The offering was received and dedicated by Mrs. Henderson.

The study "Inter American Relations" by Graham S. Mount was prepared by Mrs. C. B. McDermid and presented by Mrs. Harold Willis in her absence.

The next meeting will be Feb. 2nd with Mrs. Donald Munroe and Group II in charge. Ladies were reminded of the week of prayer services held Thursday and Friday, Jan. 7th and 8th at 8 p.m. in St. Andrew's Presbyterian and Maxville United Churches respectively.

Lunch was served by Group I and a social hour was enjoyed by all.

"FOR PRINTING AT ITS BEST"

Greg 's Printing

GREG LAFLEUR

Commercial and Social Printing

From a business card to 17''x28'' in one or more colors

All kinds of business forms

No job too small — No job too large

TEL. 525-1546

16 Main St. N. Alexandria, Ont.

2-4p

DUNVEGAN

Congratulation to Mrs. D. W. (Katie) MacLeod of Skye who was 98 years old on Tuesday, Jan. 12. She is in good health and able to be around every day. Congratulations, Katie, once again from all your friends and neighbors.

We are pleased to hear Mrs. Tena Cameron is home again from the hospital.

Guest preacher in Kenyon Presbyterian Church on Sunday, Jan. 10th, was Duncan Scott Kennedy of Ottawa, a native of Stewart's Glen.

On Sunday, Jan. 17th guest preacher will be Alaistair Cameron of Montreal. Everyone welcome.

We are sorry to hear Mrs. Joyce Loeffelholz of Dunvegan is a patient in the Smith Clinic. Hope she soon will be home again and back nursing.

Murdie Clark of Montreal spent the weekend with his parents, Mr. and Mrs. W. J. Clark and Donald.

Euchre Winners

The WI and LOL held a euchre party in Dunvegan Hall on Jan. 6th. Prize winners were: Ladies, Mrs. Proulx of Greenfield; Mrs. Vernon Presley, Maxville; low, Mrs. Ranald Campbell, Dunvegan.

Men's, Cecil MacRae, Dunvegan; Willie Clark Stewart's Glen; low, Dan MacRae, Dunvegan. Door prize, Mrs. Ann MacDonald, Greenfield.

The next euchre will be held in Dunvegan Hall on Monday, January 18, at 8.30 p.m. Everyone welcome.

BOOKMOBILE

The United Counties Bookmobile will visit the following locations during the week of Monday, January, 18th:

Monday, January 18 — Green Valley 9.45-11.45; Apple Hill 3.30-4.00.

Tuesday, January 19—Bainsville 11.00-11.15; Glen Nevis 11.45-12.00; Glen Robertson 1.15-1.30; Glen Sandfield 1.45-2.15; Dalkeith 2.45-4.15.

Wednesday, January 20—Sunnybright 10.00-10.15; Elma 10.25-11.30; Dunbar 11.35-12.00; Monkland 3.30-4.00; Osnabruck 4.30-4.45.

Thursday, January 21 — McLaughlin's Corner 1.45-2.00; Martintown 2.30-3.00; Williamstown 3.15-4.30.

Friday, January 22—Alexandria 10.00-1.45; McCrimmon's Corner 3.15-3.45; Dunvegan 4.00-4.30.

Rambling . . .

(Continued from Page 1)

for a half a hundred Glengarry youngsters to enjoy an expenses paid week in sunny California.

We've also been thinking it could be fortuitous that our Foreign Correspondent, one Angus H. McDonell, happens to be spending the winter in California. He also happens to be Chairman of the Glengarry Highland Games and with a bit of urging from the committee we doubt not but that Angus would be ready and willing to confer with the Parade brass at Pasadena.

It's just a passing thought we're passing on to the men at Maxville. Wouldn't that Pasadena parade be even more colorful with the addition of the Glengarry Pipe Band?

Auld Lang Syne...

(Continued from Page 2)

Ottawa Hotel next week. — Two of Alexandria's popular young people were married on Tuesday, in the persons of Arcade Meloche, our enterprising Main Street butcher, and Marie, third daughter of Geo. Sabourin, Kenyon Street East. — We understand that work will be commenced immediately on the new wharf to be built at South Lancaster.

Annual Meeting

OF THE

KENYON AGRICULTURAL SOCIETY

WILL BE HELD IN THE

CURLING RINK, MAXVILLE

Saturday, Jan., 30

at 1.00 p.m.

2-2c

LOW REBELLION DISCOUNT PRICES AT

ALEXANDRIA IGA FOODLINER

WITH GOLD BOND STAMPS

Plenty of Free Parking—Open till 10 Friday evening

MEAT

Mary Miles Sliced SIDE BACON	lb.	55c
Fresh Chicken, back attached LEGS or BREASTS	lb.	39c
Fresh Frying CHICKENS, 2-3 lb. av.	lb.	35c
Cup-up CHICKEN in the basket	lb.	37c
Red Brand Boneless Bottom Round STEAK ROAST or COUNTRY CLUB ROAST	lb.	99c
Fresh Boneless, end cuts PORK LOIN, 3-3½ lb. av.	lb.	79c
Economy Pack, Shoulder PORK CHOPS	lb.	49c
Red Brand Country Style Cut SHORT RIB ROAST	lb.	59c
Economy Pack BEEF STEAKETTES	lb.	59c
Maple Leaf BOLOGNA by the piece	lb.	33c
Maple Leaf Skinless WIENERS	lb.	55c
Top Valu Skinless WIENERS	lb.	53c
Maple Leaf S.P. COTTAGE ROLL	lb.	59c

PRODUCE

U.S. No. 1 Iceberg LETTUCE, size 24	2 for	39c
Mexican No. 1 Vine Ripe TOMATOES	lb.	29c
U.S. No. 1 Green Pascal CELERY, size 36	2 for	39c
Florida Rosebud RADISHES, 6 oz. cello	3 for	29c
U.S. Mild and Nippy GREEN ONIONS	2 bchs.	25c
Canada No. 1 N.B. Table POTATOES	10 lbs.	39c
U.S. No. 1 Spanish Type ONIONS	2 lbs.	25c
California Red Emperor GRAPES	lb.	29c
Golden Yellow Large Labelled BANANAS	lb.	11c
Florida Marsh Seed White GRAPEFRUIT, size 48's	8 for	69c
U.S. No. 1 Fresh Green CABBAGE	2 lbs.	25c
Canada No. 1 Ont. TV Tendersweet CARROTS	3 lbs.	25c
Canada No. 1 Ont. TV Yellow COOKING ONIONS	3 lbs.	35c

SEE YOUR SKI-DOO* DEALER TODAY AND YOU COULD WIN

$5,000 TOMORROW**



EVERY WEEKDAY SOME LUCKY VISITOR TO A SKI-DOO DEALER WILL WIN $5,000. SELECTIONS WILL BE MADE EACH DAY, (MONDAY THROUGH SATURDAY) FROM ALL ENTRIES RECEIVED BETWEEN JANUARY 8, 1971 AND FEBRUARY 6, 1971, AT PRIZE HEADQUARTERS.

Just a short visit to your Ski-Doo dealer to see his exciting array of '71 Ski-Doo snowmobiles could return you $5,000 in cash. It's so easy. Simply fill out an entry form in his showroom. Then you mail it in to Ski-Doo. Your name could be picked out a few days later and you could end up $5,000 richer. Make plans right now to visit your Ski-Doo dealer and become eligible for one of those $5,000 cash prizes. Remember, there's nothing to buy. So go today.

*Trade mark Bombardier Ltd. **except Sundays

DETAILS OF RULES AND REGULATIONS AT YOUR PARTICIPATING DEALER

ALEXANDRIA

Signs

BRUCE ABRAMES, Prop.

TRUCK LETTERING SIGNS OF ALL KINDS

LETTERAGE DE CAMIONS ENSEIGNES de tous genres

STUDIO & RESIDENCE

70 RUE LOCHIEL ST.

ALEXANDRIA

J. J. DUBUC

BA, OD

Doctor of Optometry

EYE EXAMINATIONS

Wednesdays 9 a.m. to 6 p.m.

21 Main St. Alexandria

Above Alexandria Stationery Store

For appointment phone any day except Saturday and Sunday between 9 and 5

Alexandria 525-2753

Cornwall WE2-6634

6-tf

January CLEARANCE

— AT —

CLEMENT'S

ALL MERCHANDISE THROUGHOUT THE STORE WILL BE REDUCED THROUGHOUT THE MONTH OF JANUARY

Savings up to..... 50%

Clement Furniture

206 MAIN ST. SOUTH TEL. 525-1267

Donnie Morris Scored Five As Glens Split Weekend Games

Donnie Morris scored a hat trick Sunday and blasted five goals over the weekend as the Glens won at Prescott and dropped one to Winchester.

The score was 5-3 here, Friday night as the Glens pulled out a hard-fought win over the Prescott Saints. Donnie Morris counted two for the winners, singles being credited to Bruce Libbos, Jacques Cusick and Doug. Cowan. For the Saints, Shaver got two and Robinson one.

Sunday's game against Winchester Hawks was played at Metcalfe and the Hawks were good for a 6-4 victory. Morris got three of the Glens' goals and Ray Poirier the other. For Winchester, Marriner and Van Bridger scored two apiece, McClintock and Lobb, one each.

Maxville Highlanders won 6-4 over Metcalfe Jets on Sunday and Cornwall topped Prescott by the same score.

The Glens meet Highlanders in Maxville Friday night at 8 o'clock and on Saturday night at 8.15 the Glens are at home to Morrisburg Lions.

Peewees Having Ups And Downs

Play of the Alexandria Peewee team has been hot and cold this year reports Coach Alex MacCulloch. They have a very good record in exhibition games, however in Silver Stick play at Buckingham they outplayed a strong Arnprior team for two periods and then blew it. Tied at 1-1 as the third period opened they lost that one 4-1. Robert Menard got our only goal.

In the Cornwall Township Peewee tournament the locals shutout Iroquois 13 to 0 but lost the next one 5-0 to Cardinal.

On Saturday in Morrisburg's tourney they lost 3-2 in overtime to Prescott, beat Spencerville 4-0 in the B series but lost in the finals 4-1 to Cornwall Township, a team they had shut-out in two previous meetings. Scorers in the first game were Claude Bourck and Claude St. Denis, with assists to Glen McDonell and John Charlebois. Richard Depratto counted two in their winning effort, singles going to Warren McKinnon and Claude St. Denis. George Lunan picked up three assists and got the only goal in the final game.

Dean Macdonell and Jamie MacCulloch share the goal tending and have shut out the opposition in eight games.

MINOR HOCKEY

January 16th in Alexandria:

8.00-9.00 — Tigers vs. Dodgers; 9.00-10.00—Hurons vs. Mohawks; 10.00-11.00—Canucks vs. Beavers; 11.00-12.00—Flyers vs. Peewee Allstars; 12.00-1.00—Lunch; 1.00-2.00—Wildcats vs. Blues; 3.00-4.00—Bantams Allstars vs. Braves.

Jan. 16 in Lancaster at out-door rink:

9.00-10.00—Bears vs. GTL; 10.00-11.00—Crees vs. Red Wings; 11.00-12.00—Pirates vs. Chiefs; 12.00-1.00—Jets vs. Giants; 1.00-2.00—Midget Allstars vs. Lions; 2.00-3.00—Algonquins vs. Royals; 3.00-4.00—Sprite Allstar vs. Reds.

Note: Saturday, Jan. 16, 1971, at 6.30 a.m. Keith McKay will make the final decision as to whether we play in Lancaster or not. He alone will make the decision and phone Bill Upper as to that final word. Bill, in turn, will notify CJSS, either yes or no.

If, yes, and we certainly hope so, the following bus schedule will be observed as much as possible. Courtesy of Doug. Westley.

Leaves arena, first trip 8.15 a.m. leaves Lanc. 10.15 a.m.; second trip 11.00 a.m. leaves Lanc. 1.30; third trip 2.00 p.m. leaves Lanc. 5.20.

Native Of Town Died At 84

Word has been received by relatives in Alexandria of the death of Allan John Macdonell (Saddler), which occurred at Joseph Brant Memorial Hospital, Burlington, Ont.

Born at Alexandria, July 23, 1886, he was the eldest son of Donald John (Saddler) Macdonell and his wife Annie Williams. He was educated at the local schools, and later joined the News staff prior to accepting a position with the Federal Government Railway Mail Service. He retired some ten years ago, making his home in Toronto.

He married the former Agnes Teresa Dwyer of London, who predeceased him two years ago. Following the death of his wife he resided with his daughter Betty, Mrs. L. J. Hickey, Mr. Hickey and family in Burlington.

Although not in the best of health for the past five years he was able to be up and about until 24 hours before his death at which time he was admitted to hospital.

As a young man Allan John was an all round athlete favoring lacrosse and hockey. He was keenly interested in all sports. He was a member of the K of C and the Holy Name Society.

Left to mourn his passing are three daughters and three sons:

Mrs. Harry Boyd (Angeline) of Brantford; Mrs. L. J. Hickey (Betty) of Burlington; Mrs. Jacob James (Helen) of East Strowdsburg, Pa.; Donald John and Gordon Francis, both of Toronto; Allen William of Kingston Village, NS.

Also surviving are one brother, Joseph E. Macdonell of Balmerton, Ont. and two sister, Mrs. A. Rollins (Annie) of Vancouver, BC and Mrs. Carl Roise (Gertrude) of Duluth, Minn.; 15 grandchildren and 10 great-grandchildren.

Requiem high mass was chanted at St. Brigid's Church in Toronto, where he had worshipped for over 40 years, and was very largely attended by relatives, friends and former associates. Burial was in the Dwyer family plot at St. Peter's cemetery, London, Ont.

Up until seven years ago Mr. Macdonell and family holidayed in his native Glengarry, where he had a wide circle of relatives and friends who will learn with regret of his passing.

Finch Reeve, Lynden Hough In Line For Warden's Chair

If a 117-year-old tradition is followed — Lynden Hough, 46, Finch village reeve, will be elected warden of Stormont, Dundas and Glengarry counties council at its inaugural meeting Jan. 18th.

The custom of alternating the warden's office among reeves of each of the three counties began after council's incorporation in 1854.

Tradition calls for the recipient of council's top office to have served the previous year as finance committee chairman. Mr. Hough, a businessman, held this chairmanship in 1970.

Last year's warden, Alex McNaughton, Lancaster Township reeve, had served as finance committee chief in 1969.

In 1972, the honor should go to a Dundas county reeve.

Election of the warden will be the first item on council's January agenda. Standing committees and their chairman also will be named.

Under a new procedural system, council has an executive committee comprising chairmen of standing committees. It is headed by the warden and arranges agendas for council meetings during the year.

Standing committees are: finance, roads and bridges, resolutions, memorials and planning, agriculture, reforestation, conservation and ARDA, and welfare.

butes were attended to by John Dougall and Floyd Dyke. Honorary pallbearers were Mac Rowan, Harry Dougall, Gilmour Maxwell, Ewen McCuaig, Walter Herity, Ash Stevens and Sandy McLeod. Members of the Masonic Lodge sat in a body within the church.

Interment followed in the Plenty cemetery with the following acting as pallbearers, Donald McMillan, Wallace McMillan, Ed McMillan, Doug McMillan, Dick Steacy, and Jack Rowan.

D. D. McMillan Died At Saskatoon

The passing of Donald D. McMillan of Saskatoon, formerly of Plenty, Sask. occurred in the St. Paul's Hospital Saskatoon on November 24, 1970 at the age of 84 years.

Mr. McMillan was born in Glengarry on February 15, 1886. He went west in 1906 to homestead in the Kelfield district and in 1910 moved to the Plenty district where he farmed until 1953 when he retired to the town of Plenty. In 1969 he moved to reside at Fairview Court, Saskatoon.

He was married in 1916 to Miss Christina McMillan. Mr. McMillan was a member of St. Luke's No. 165 A.F. and A.M. Lodge of Plenty, very active in all community affairs such as Plenty and District Agricultural Society, Telephone Company, Winslow School Board. He was an ardent curler and sports enthusiast.

He is survived by his wife, one son, Fraser, of Plenty; two daughters, (Edna) Mrs. L. Furber of Prince Albert and (Marjorie) Mrs. A. Grant of Uranium City; nine grandchildren, one great grandson; and one brother, Racey McMillan of Rosetown.

Funeral services were held from the Plenty United Church, November 28th at 2 p.m. with Rev. Ivan Smith officiating, assisted by Rev. H. Barnes. Ushers in the church were, John MacPhee and Bob McMasters. The floral tri-

World War I Veteran Buried

The funeral of Duncan McLean was held Saturday afternoon from the Morris Funeral Home to St. Finnan's for requiem high mass at 2.30 p.m. Members of the Legion Branch attended the wake as well as the funeral.

Mr. McLean, in his 81st year, was well known throughout the Greenfield-Alexandria area, having spent the last 25 years on Catherine Street. He was the son of Duncan D. McLean and his wife Mary MacDonald of the 6th Kenyon.

Predeceased by a sister and two brothers, he is survived by three sisters, Hattie, Mrs. Hugh A. Macdonald, Cornwall, Catherine Mary, Mrs. Duncan Chisholm, St. Andrews West, and Tena, Mrs. P. J. Kerwin of Dearborn, Mich., and a brother Leo, of Lethbridge, Alta.

The pallbearers were John D. McLean, Joe F. McDonell, Lawrence McKinnon, Angus A. Macdonald, Hubert Chisholm, Stuart L. MacDonald.

The body was placed in the vault to await burial at Greenfield in the spring.

COMMUNITY CENTRE SCHEDULE

THURSDAY, 14—
4.30-5.30—High School teachers
7.30-10.30—Men's broomball

FRIDAY 15—
4.00-5.30—Sprite Allstars
7.00-9.00—Public skating
9.30-10.30—Midget Allstars

SATURDAY 16—
8.00 a.m.-7.00 p.m.—ADMHA
8.15-11.00—Jr. Glens vs. Morrisburg

SUNDAY 17—
8.00 a.m.-11.00 a.m.—ADMHA
11.30-12.30—GTL hockey
3.00-5.00—Compo Aces
7.00-9.00—Public skating
9.30-10.30—Mr. Clement

MONDAY 18—
7.30-10.30—Men's broomball

TUESDAY 19—
8.00-11.00—St.-Zotique

WEDNESDAY 20—
9.30-10.30—Retarded School
1.00-2.30—St. Joseph's School
2.45-3.45—High School students
4.00-5.00—Free public skating
7.30-9.30—Ladies broomball

ST. ELMO

Mr. and Mrs. Jack Hunter, Chesterville, Ted and Margaret Hunter, Ottawa, spent a few days with Mr. and Mrs. Eddie Hunter during the holidays. Other callers were Mr. and Mrs. Dan McKillican and Brian, Ottawa and Mr. and Mrs. Ken Emond and Janie, Cornwall.

Mr. and Mrs. Donald McEwen and family, spent New Year's with her parents Mr. and Mrs. Frank S. Taylor, Cornwall.

Mr. and Mrs. Robin Fjarlie and Meridie spent a week in Chicago visiting Mr. and Mrs. John Kavan, Lea and Lent.

Mrs. Olive Wilson, Orillia, spent Christmas week with Mr. and Mrs. J. C. MacGregor and Douglas.

Mr. and Mrs. J. C. MacGregor and Douglas attended Mr. Alfred Tabram's funeral at the Church of the Good Shepherd, at Cornwall on Thursday.

Misses Helen and Janice McIntosh are enjoying a holiday with Mr. and Mrs. Ralph McIntosh and family. They spent part of their holidays in Florida before coming home.

Miss Margaret MacRae, Toronto, spent a few days at her parental home and also visited her father Mr. Finley MacRae, a patient at McDonell Memorial Hospital, Cornwall. Mr. and Mrs. Jack MacKay, Archie and Brent also spent a few days at the MacRae home.

Mr. and Mrs. J. C. MacGregor spent a week in Chatham and attended the twenty-fifth wedding anniversary of Mr. and Mrs. Ivan MacRae.

MOOSE CREEK

Mr. and Mrs. E. A. McKilican left on Wednesday to spend the winter months in Florida.

Mrs. Hugh Cameron and daughter, Mrs. Johnston of St. Andrews West visited on Sunday with Mr. and Mrs. Wilfred Beauchamp.

Mr. and Mrs. Bruno Gibeault spent a few days last week visiting with relatives in Lachine and Chateauguay, Que.

Mr. John A. McLean returned to Calgary on Sunday after spending three weeks' vacation visiting his parents, Mr. and Mrs. Alex McLean and his brothers.

Mrs. Brian Jackson and daughter, Kimberley of Chesterville visited on Friday evening with her parents, Mr. and Mrs. Lynden Campbell.

Miss Tena McLennan is spending some time visiting with her sister, Mrs. Bella Watt of Montreal.

Mr. and Mrs. James A. Blair of Avonmore, visited on Sunday evening with Mr. and Mrs. J. Cecil Robertson.

GHISLAIN E. SEGUIN & ASSOCIATES LTD.
Consulting Engineers
Sewage Disposal, Structures, Mechanical, Electrical, Special Studies, Sewers, Waterworks, Roads, Sidewalks, Bridges, Culverts, Drainage, Reports, etc.
207 WILLIAM STREET HAWKESBURY, ONT.
TEL. OFFICE 632-7061 RESIDENCE 632-7170
22-tf

DUGGAN FUELS
275 Bishop St. North Tel. 525-1685
AUTHORIZED BP DEALER
Gasoline, fuel oils, diesel oil, motor oils
Oil furnaces installed and serviced
35-tf

HOME IMPROVEMENT BEGINS WITH BUILDING SUPPLIES AND LUMBER
FOR ALL YOUR BUILDING NEEDS
CONTACT
Lancaster Lumber and Fuel
Tel. 347-3486 Lancaster
Complete selection of BUILDING SUPPLIES
All types of heating and construction contracts arranged

LEFEBVRE'S
Foodorama
64 Lochiel St. Alexandria
TEL. 525-3501 — 525-3502
— GROCERIES —
Burn's HAM ..... 1½ lb. tin 1.69
Burn's PICNIC HAM ..... 1½ lb. tin 1.49
Silverdale GREEN PEAS 19 oz. .. 6 for 99c
Niblet KERNEL CORN 12 oz. .. 4 for 89c
Scotian GOLD APPLE JUICE .... 3 for 99c
Miracle Whip SALAD DRESSING 16 oz. 43c
Clark's BEANS, 28 oz. ..... 3 for 99c
Premium Sockeye SALMON ..... 7 oz. 63c
Purity FLOUR 7 lbs.—3 lbs. free—10 lbs. 85c
Hi-Top Blue Detergent 5 lb. poly bags 99c
White Swan TOILET TISSUE 8 rolls 99c
KLEENEX TISSUE box 200 .... 3 for 87c
— MEATS —
Fresh Pork Shoulder 4½ to 5 lbs. .. lb. 35c
Pork Shoulder STEAK ..... lb. 49c
Fresh SALTED PORK ..... lb. 39c
Burn's ready-to-eat smoked picnic Ham lb. 49c
Burn's Campfire Slab BACON slice . lb. 49c
PORK HOCKS ..... 3 lbs. 1.00
Grade A Flamingo Turkey 20 to 22 lbs. lb. 39c
Boneless PORK LOIN ..... lb. 85c
FRUIT and VEGETABLES
Cello Radishes 6 oz. ..... 3 for 29c
Mexican Vine Ripe Tomatoes ..... lb. 29c
BANANAS ..... lb. 10c
N.B. POTATOES ..... 25 lbs. 89c
Lanthier Jelly-Cream Donuts reg. 49c 3/99c

Carnival Queen
Application Form
Equipe '70 de Green Valley
Friday, February 13th
Name .....
Address .....
School Attending ..... Grade .....
or Occupation .....
Talents .....
All contestants must be aged 14 to 18 years, bilingual, living in Green Valley or immediate area.
Send application before Jan. 25th to
Mrs. H. Charbonneau Tel. 525-3457 or Mrs. Vivian Lefebvre or Mrs. Collette Viau, Green Valley, Ont.

MacGILLIVRAY'S
Outfitters
315 Clark Ave.
Cornwall Tel. 933-4867
BAGPIPES
HIGHLAND SUPPLIES
TARTAN by the yard
Anything Scottish we have it

'BLUE BLOSSOM' and 'FLEUR-DE-LYS' DIAMOND RINGS at
BRUNO PIGEON
13 Main St. N., Alexandria
Complete line of Jewellery
Electric Shaver and Watch Repair

VIANDES
SABOURIN
MEATS
G. SABOURIN, Prop.
Main St. South — We Deliver — Tel. 525-1818
ROAST BEEF Blade or Chuck lb. 59c
Fresh Lean MINCED BEEF lb. 59c
Fresh BEEF LIVER lb. 39c
Maple Leaf Vac Pak BACON lb. 69c
Smoked PICNIC HAM lb. 49c
We specialize in custom cutting and wrapping. Enquire about our special prices on freezer meats.
PRICES IN EFFECT ALL MONTH OF DECEMBER

BINGO
SACRED HEART PARISH HALL
Wednesday
at 8 p.m.
Sponsored by
Les Femmes Chretiennes
11 regular games at $5.00
5 specials at 50-50
3 regular games at $10
JACKPOT $55
Door Prizes — $10 and $5
Admission 25c

BARBARA'S...
ANNUAL
Winter Sale
Starts Thursday, January 14th
COME IN AND CHECK OUR MANY WINTER ITEMS
Reduced from 20-50%
ALL MEN'S and LADIES' SNOBOOTS Drastically reduced up to 50%
LADIES' SHOES ALL DESCRIPTIONS Starting at ..... 2.00 up
GIRLS' SHOES Over 100 pairs ..... from 1.00 up
MEN'S SHOES Loafers and Oxfords ..... from 6.97 up
LADIES' "NATURALIZERS" Most of our stock ..... from 9.97 up
LADIES' PURSES Our entire stock ..... from 2.00 up
MEN'S COAT and JACKETS Our entire stock reduced from ..... 20 to 30%
MEN'S SWEATERS All Sweaters reduced 20%
MEN'S CORDUROY PANTS and JEANS Flairs, all colors ..... from 6.97 up
MEN'S HATS, BILTMORE and BOBBY LEE Latest styles and colors ..... from 3.97 up
MEN'S B.V.D. SHIRTS White Perma-Press, Reg. 7.00 ..... Now 2.97
MEN'S WINTER UNDERWEAR Our entire stock reduced up to 20%
Many more items too numerous to mention.
Visit us for guaranteed satisfaction

La Caisse Populaire C'est Votre Affaire
44-tf

SOCIAL and PERSONAL

Mr. and Mrs. Steve O'Connor leave on Friday for a vacation in Acapulco, Mexico.

Mr. and Mrs. Gary Shepherd, Alexandria, and Mr. and Mrs. Lloyd Rozon, Williamstown are holidaying in Miami, Florida.

Mr. and Mrs. Ranald MacDonald left on the weekend for a holiday in the Florida sun.

Miss Ruby Hay of Washington, DC, spent her Christmas holidays with her mother, Mrs. James Hay and Mansel, Glen Sandfield, and other members of her family in this area. She also visited with her sister, Mrs. Kenneth Scharfe, Mr. Scharfe and Sharon in Ottawa.

Mrs. Andrea Taillefer is a patient in Glengarry Memorial Hospital awaiting surgery.

Visitors with Herve Vachon who is a patient in Hotel Dieu, Cornwall, on Sunday were Mrs. Herve Vachon, Mr. and Mrs. Josephat Theoret, Mr. and Mrs. Lucien Ranger, Mrs. John Plamador, Dean and Julie.

Mr. and Mrs. David Gunn and Mrs. Mae McDonell spent Christmas in Montreal, the guests of Mr. and Mrs. Frank McManus and family.

Mr. and Mrs. Tom Nightingale of Windsor, spent the holiday season with Mr. and Mrs. James Wightman.

Members of their family who spent the holidays with Mr. and Mrs. Donald Edward Macphee and Lucy were Mr. and Mrs. J. J. Macphee and three sons of Ottawa; Mr. and Mrs. Donald J. Macphee of Toronto; Mr. and Mrs. Roger De Freitas and Deborah of Trenton; Mr. and Mrs. Johannes Van der Zweep of Ingleside, also Mr. and Mrs. Earl Stevens and family of Orono and Albert Stevens of Vancouver. Mrs. De Freitas and Deborah remained with her parents for a more extended visit.

Visitors with Mrs. Victoria Valade for New Year's were Mr. and Mrs. Leo Sauve of Burk, NY; Mr. and Mrs. Raymond Leroux, Pointe Claire; Raymond Sauve of Cornwall; Mr. and Mrs. Laurent Menard and Lynn of Cornwall; Mr. and Mrs. Robert Geay and daughter, Ile Perrot; Mr. and Mrs. Armand Menard, Gerald and Nicole of Alexandria. Mr. and Mrs. Leo Sauve remained on a few days to visit with Alexandria relatives.

Mr. and Mrs. George Quenneville were in Toronto on Christmas day to visit with Mr. and Mrs. Charles Leroux and family. New Year's day guests of the Quennevilles were Mrs. Rene Quenneville and family of Glen Robertson; Aime Quenneville and family, North Lancaster and Mrs. Rhea Seguin, Alexandria.

Mrs. Martin Emberg, Verdun, and Mr. and Mrs. Jim Emberg and Jay of Ville La Salle spent Thursday with Mr. and Mrs. Jim Weir.

Mr. and Mrs. Gordon Clark of Oshawa spent the holidays with Mrs. Ethel Clark of Alexandria.

To Make Home In Alexandria

ROUSSIN—LEFEBVRE

A pretty yuletide wedding took place in St. Mary's Church, Green Valley, on December 26th, at 7 p.m. when Marcelle Lefebvre became the bride of Arsidas Roussin of Alexandria. Rev. Maurice Lariviere officiated at the ceremony and Paul Viau was soloist.

The bride is the daughter of Mr. and Mrs. Andre Lefebvre, Jr., of Green Valley, and the groom is the son of Mr. and Mrs. William Roussin of Glen Robertson.

Given in marriage by her father, the bride wore a gown of delicate polynostic chiffon over rayon taffeta with a detachable train. Her veil was held by a diamond tiara and she carried a colonial bouquet of red roses with white carnations.

A niece of the groom, Jacinthe Pilon of Montreal, was flower girl in an empire pink gown with white pique nylon capichon trimmed in pink maribou. The bride's brother, Andre Lefebvre was ring bearer.

Out of town guests from Montreal, St. Jean, Que. and Toronto were present for the reception following the ceremony which was held at the Bonnie Glen Pavilion.

For their wedding trip to the Laurentians the bride wore a hand knitted woollen suit in beige trimmed with orange.

They will reside at 34 Harrison St., Alexandria.

Family Marked Mother's Birthday

Though still recovering from a recent illness Mrs. George D. Sabourin, Bishop Street, was guest of honor at a birthday party dinner at the home of her son Bert in Monkland on Sunday. Mrs. Sabourin was 85 on January 12th.

Those attending from a distance were Mr. and Mrs. Arthur Giroux and Gisele, Mr. and Mrs. Gilles Giroux and daughters Linda and Natalie, all of Longueuil, Que., Mr. and Mrs. Romuald Lavigne and daughter Collette, Mrs. Alphonse Sabourin, and daughter Susan, and her father, John Angus MacDonald, a jolly 95-year-old gentleman, all of Alexandria, and Mr. and Mrs. Cyril Paquette and daughter Martha of Apple Hill.

Her little granddaughter, Emma Rose Sabourin, presented her with flowers. She was also the recipient of many beautiful gifts, and as she cut the birthday cake, in the shape of eighty-five, all joined in and sang "Happy Birthday" and "For She's a jolly good fellow."

A highlight of the afternoon was a long distance call from Mrs. Lena Sabourin and her son Ricky from Marysville, NB. Everyone enjoyed a few games of cards later.

Sunday Services

Services in the Glengarry East Pastoral Charge Sunday, Jan. 17th will be as follows: Alexandria 9.30; Dalhousie Mills 11.15 and Glen Sandfield 8 p.m.

Miss G. Johnson Died At Montreal

Organist and choir leader at St. Martin of Tours Church, Glen Robertson, for many years, Miss Gertrude Johnson died in Montreal January 9th. She was in her 85th year.

Miss Johnson was born at Glen Robertson, a daughter of James Ball Johnston and Rachel MacDonald. After serving as choir leader through the pastorates of Fathers Duncan MacDonald, Alex McDonald and Charles McRae she went to Montreal some 30 years ago. There she was associated with the Catholic Charities where her qualities of compassion and executive ability proved useful. She remained with that organization until her retirement.

Surviving are a sister, Lillian, Mrs. A. J. Macdonell and a niece, Norma Macdonell of Westmount, a nephew, James Johnson Macdonell and a grand niece, Anne Macdonell of Montreal and a brother-in-law, Archibald J. Macdonell of Glen Nevis.

Following a private service on Tuesday, Jan. 12th, her remains were placed in the vault at Alexandria to await spring burial in the family plot at Glen Nevis.

Paul Michaud Died At Maxville

The death occurred Saturday, Dec. 26th at his home in Maxville of Paul Michaud. A veteran of World War II he was 59.

Born in Greenfield, a son of the late Hugh Michaud and his wife Philicite Richer, he lived in Lochiel for a number of years before moving to Maxville. Mr. Michaud served overseas for 4½ years in World War II.

To mourn he leaves his wife, the former Marie Sabourin, seven sons and two daughters. They are: Roger of St. Anne's, Ont.; John of Cornwall; Gabriel, Paul, David, James and Alvin all of Maxville; Pauline, Mrs. Robert Thibeault and Margaret, Mrs. Jean Paul Beaulne.

Five brothers and three sisters also survive, Louis, Moise and John of Cornwall; Albert of Tillsonburg; Angus of Jordan Station, Ont.; Mrs. Jean Louis Michaud of Alexandria; Mrs. Dan Thomas of Utica, NY; Mrs. Adelard Bissonnette, Greenfield.

The funeral was held Dec. 30th to St. James Church, Maxville, where Rev. Bernard Lajambe offered the mass. The body was placed in the vault to await spring burial.

Pallbearers were John Michaud, Gabriel Michaud, Paul Michaud, Robert Michaud, Jean Paul Beaulne and Bunny Sabourin.

A SAVIOUR

Prime Minister Trudeau has let the country down by not standing up for Claude Ryan for it is people like Claude Ryan that will ultimately save Quebec. —Edmonton (Alta.) Western Catholic Reporter.

Notice

Pursuant to By-law No. 3625, the January Session of the Council of the Municipal Corporation of the United Counties of Stormont, Dundas and Glengarry will be held in the Council Chambers, County Buildings, Cornwall, on Monday, the 18th day of January, A.D., 1971, at ten o'clock a.m.

L. C. KENNEDY,
County Clerk-Treasurer

County Buildings,
Cornwall, Ontario.

2-1c



Planning A Wedding?

SEE OR PHONE FOR
WEDDING INVITATIONS and CARDS

OUR SPECIALTY . . .
COLOR WEDDING ALBUMS
— OR —
COLOR PORTRAITS

Outside Phone Calls — Reverse Charges

Robert of Alexandria

Tel. 525-3831 75 Lochiel St. E.

LALONDE'S
Half-Price January
Sale

THE SALE ALL ALEXANDRIA AND SURROUNDINGS WAIT FOR

STARTS THURSDAY, JANUARY 14th

COMPLETE STOCK OF WINTER WEAR AT LOW PRICES

COATS, SPORTSWEAR, CAR COATS, PANT SUITS and SWEATERS

Look for the yellow sale tag

Many Savings in our
FURNITURE DEPARTMENT

All merchandise on sale is from regular stock

Lalonde's Ladies' Wear
AND
Furniture Store

Main St. Alexandria Tel. 525-3162

KNIGHTS OF COLUMBUS
BINGO
AT THE K of C HALL
ALEXANDRIA
EVERY
SUNDAY NIGHT
AT 8.00 P.M. SHARP
JACKPOT $50
EVERYONE WELCOME

Gary
THE BEST IN SCREEN ENTERTAINMENT

Wed. - Sat. Jan. 12 - 16
JOHN WAYNE and FOREST TUCKER in
"CHISUM"
— ALSO —
PETER CUSHING IN
"Frankenstein Must Be Destroyed"
ADULT ENTERTAINMENT

Sun. - Tues. Jan. 17 - 19
"The Curious Female"
Michael Greer, Charlene Jones
— PLUS —
"The Girl Grabbers"
ADMITTANCE RESTRICTED TO PERSONS 18 YEARS OF AGE OR OVER

Wed. - Sat. JAN. 20 - 23
RICHARD HARRIS AS
"A Man Called Horse"
— AND —
"Me, Natalie"
Patty Duke
ADULT ENTERTAINMENT

WEEKEND SPECIALS, JAN. 14, 15, 16

Royal Brand SMOKED PICNIC HAMS	lb.	49c
Royal Brand BOLOGNA, whole or half	lb.	35c
Fresh GREEN BACON	lb.	59c
Loose WIENERS	lb.	49c
St. William's JAM and JELLIES 9 oz. jars	4 for	1.00
Clark's BEANS with PORK 14 oz.	3 for	69c
Snow Crop FROZEN GREEN PEAS, 12 oz. pkg.	4 for	1.00
Cello CARROTS	5 lb. bag	39c
Cello ONIONS	5 lb. bag	49c

MELOCHE & SABOURIN

Tel. 525-1295 WE DELIVER Tel. 525-1295

We Reserve Right to Limit Quantities

A GRAND DOOR PRIZE!
Vogue's
FASHION SHOW
FOR BRIDES

Wedding Gown, Headpiece and Veil —Vogue Shoppe
Bridal Bouquet —Catherine's Florist
$25 in China —Warren-Pommier Jewellers
Wedding Portrait —Roy Studios
Shoes for Bride and Bridesmaid —Jay Gee Shoes
Wedding Invitations —from Laing Stationers
Travel Ticket —from City Travel Centre
$50 Gift Certificate —Julius Miller Furniture

WEDNESDAY, JAN. 20
8 P.M.
HOTEL CORNWALLIS
ALL SEATS RESERVED
TICKETS $1
NOW ON SALE
All Proceeds
Kiwanis Crippled Children

Everyone is invited to attend the
Benefit Dance
for FRANCES and LARRY LAFAVE
(Martintown Fire Victims)
TO BE HELD AT
THE BONNIE GLEN PAVILION
Friday, Jan. 15

Refreshments — Good Orchestra

Donations may be made to Lyall Costello at the Western Tire Store or at the Glengarry News

Tickets from Lyall Costello, Alex DaPrato or Ronald Macdonald

1-2p

SHOP and SAVE
— AT —
LIONEL LAUZON'S GROCETERIA

Main St. North (Station) Alexandria Tel. 525-2987

WEEKEND SPECIALS, JAN. 14, 15, 16

Aylmer Tomato and Vegt. SOUP, 10 oz.	4 for	49c	Lanthier's ASSORTED PIES	2 for	79c
Kraft Smooth PEANUT BUTTER	18 oz.	59c	Waxed TURNIPS	lb.	6c
Clark's KERNEL CORN 12 oz.	3 for	59c	Cooking ONIONS	3 lb. cello	25c
Kam Luncheon MEAT, 12 oz.	2 for	89c	Lean SALT PORK	lb.	65c
Catelli Macaroni and CHEESE DINNER 7¾ oz.	2 for	29c	Boneless Rolled Pork Loin ROAST, tenderloin end	lb.	89c
Fortune, whole or sliced PEACHES, 28 oz.	2 for	75c	Fresh Grade A, Cut-up Chicken LEGS or BREASTS	lb.	49c
Maxwell House INSTANT COFFEE	10 oz.	1.89	Lean Side Pork Meaty SPARE RIBS	lb.	69c
Burn's PURE LARD, lb. print	4 lbs.	79c	Juicy Cross RIB ROAST	lb.	85c
Delsey TOILET TISSUE	2 roll pk.	29c	Fresh PORK LIVER	lb.	39c
Cheer DETERGENT	med. size	99c	Boneless Stewing BEEF, Chuck	lb.	85c

WE SELL INSPECTED WESTERN BEEF ONLY

Winner of Bed Ensemble—Mrs. Oscar Massia. Next drawing Jan. 23rd: Presto Cooker, 5 qt. size. Avorado Green. A chance per $10 order. We received a good variety of Fresh Ocean Fish.

Inventory
January Sale
— AT —
Vaillancourt
Clothing and Shoe Store

ALEXANDRIA TEL. 525-2677

Gigantic Sale On All Winter Merchandise

LADIES' DRESSES
HELEN HARPER SHELLS
LADIES' SKIRTS
LADIES' WINTER COATS
CAR COATS
LADIES' and CHILDREN'S SKI JACKETS
LADIES' and CHILDREN'S SNOWMOBILE SUITS
LADIES' and CHILDREN'S SNOW BOOTS and SHOES
CHILDREN'S SHOES 1.00
MEN'S CAR COATS
MEN'S and BOYS' SKI JACKETS
MEN'S SUITS
MEN'S and BOYS' SNOWMOBILE SUITS
SNOW BOOTS
CARDIGAN and PULLOVER
MEN'S and BOYS' PANTS

Grab Table
$1.00

YOUR CHANCE TO SAVE ON QUALITY MERCHANDISE
COME IN AND BROWSE AROUND

Real's

SNOWMOBILE CENTRE

SNO-JET DEALER



ALL 1971 MODELS ON DISPLAY

TRADE-INS ACCEPTED

ON-THE-SPOT FINANCING

REAL GAUTHIER, Prop.

North Lancaster Tel. 347-2189

44-tf

News from Here and There

DALKEITH

Rev. L. Joyal left this week for a month's holiday in Acapulco, Mexico.

Miss Lucinda Scott returned last week to Queen's University, Kingston, to continue her course, after spending several weeks with her parents, Rev. and Mrs. William Scott.

About 30 invited couples attended the dance New Year's eve in the hall to ring out the old year and salute the new one.

Ovide Menard, who has been in poor health for the past three or four months, is now more seriously ill in hospital. He is the only barber in the village. Fergie Campbell has added an extension to the barn south of Mack's Corners where he has several hundred rabbits, a part time paying hobby, morning and evenings. He works in Cornwall during the day. Alex N. MacLeod was in Cornwall on Thursday last week to see his doctor.

MALE and FEMALE BEDS AVAILABLE

at

Kinnear Nursing Home

128 Marlborough St. N. Cornwall

We offer personalized care and attention, home like atmosphere, centrally located, close to hospitals.

Call 933-1154

2-4c

LANCASTER

Mr. and Mrs. W. H. Tett and three children, Brockville, spent the weekend with Mrs. Tett's parents, Mr. and Mrs. J. C. Watt.

Mr. and Mrs. Lindsay Pattingale were weekend visitors with Mr. and Mrs. Howard Pattingale.

Mr. and Mrs. Ross Blair and two sons John and Douglas and Brian Derry, McMasterville, Que. spent Sunday with their grandmother, Mrs. E. McPherson.

Robert Moore and Miss Banhenette of Montreal, visited Mrs. B. McLeod on Saturday.

Lancaster friends were sorry to learn of the death of Carlyle Deruchie, formerly from here, who passed away in Ottawa.

LAGGAN

Recent visitors with Mr. and Mrs. Arthur Franklin were Mr. and Mrs. Colin Rodgers, Cheswickes, Mrs. W. J. MacKinnon, Alexandria and Mrs. Jennie Barnes, Montreal.

Malcolm N. Grant and Rod D. MacLeod were among the delegates who attended the annual meeting of the Milk Marketing Board in Toronto last week.

Mr. and Mrs. Morlin Campbell motored to Kingston on Sunday and were accompanied by their daughter Gail and Anne MacCrimmon who are resuming their studies at Queen's University.

Willie Terry left on Saturday to play hockey at Jacksonville, Florida.

Mr. and Mrs. R. D. MacLeod and family visited with Mr. and Mrs. Jack Howard, Chomedy on Sunday.

Mr. and Mrs. Alex M. MacCuaig spent Sunday with Mr. and Mrs. D. Grant MacRae and Robert, Dunvegan.

AVONMORE

Dr. and Mrs. Joseph Goodman and family, Meridien, Conn., spent a week with the former's mother, Mrs. Isaac Goodman, following the Tanner-Goodman nuptials in Montreal.

Mr. and Mrs. John A. MacLennan and Miss Helen MacLennan, Dalkeith, and Mr. and Mrs. Robbie Robinson were supper guests of Mrs. Duncan J. MacKinnon.

Miss Grace Tinkess, Longueuil, spent the holidays with her parents, Mr. and Mrs. Grant Tinkess.

Miss Helen Kyle attended the International Missionary Conference of the Inter-Varsity Christian Fellowship held at Urbana, Illinois, during the holiday period.

Mr. and Mrs. Ray London, Chateauguay, Que., visited relatives over the holidays.

Mr. and Mrs. Albert Pilon, Ottawa, spent New Year's with Mr. and Mrs. Ray Alguire and family.

Mr. and Mrs. R. W. Dillabough were guests on New Year's day with Mrs. Dillabough's parents, Mr. and Mrs. Carruthers, in Chesterville.

Mrs. James Watson spent the holidays with Mr. and Mrs. Ian Kennedy, Cornwall.

Mrs. Ross MacRae spent a few days in Ottawa with Mr. and Mrs. Alex MacRae and family.

Mr. and Mrs. Sesel Wert spent a few days last week in Toronto.

Mrs. D. D. MacKinnon, Alexandria, and Miss Hattie Campbell, Pointe Claire, Que., called on relatives and friends here last week.

Dr. and Mrs. W. M. Stevenson are spending the next few months at Daytona Beach, Florida.

Mr. and Mrs. Clarence Thompson, Massena, spent New Year's day with Mrs. Fraser MacRae.

Rev. and Mrs. Kenneth McDonald, Martintown, visited Mr. and Mrs. Harold Runions last week.

Rev. William Sutherland, Finch, was a dinner guest of Rev. and Mrs. W. E. Sayers and family.

Mr. and Mrs. William Baxter, Lunenburg, visited Mrs. R. J. Campbell recently.

Rev. and Mrs. W. A. Douglas and family called on friends in the district last weekend. On Sunday he conducted church services in Finch and Crysler.

Mrs. Elgin Finlayson attended a family dinner at her son-in-law's and daughter's, Mr. and Mrs. Melvin Ferguson, Brockville, in honor of Mr. and Mrs. Ralph Winter's 25th wedding anniversary.

Mr. and Mrs. Donald Sutherland and family, Montreal, spent the weekend with Mrs. Sutherland's parents, Mr. and Mrs. George D. McElheran.

Mr. and Mrs. Daryll Dillabough and family, Brampton, were recent guests of Mr. Dallabough's parents, Mr. and Mrs. R. W. Dillabough.

Gordon Campbell, Duncan Campbell, accompanied by Keith MacIntosh, motored to Orono and

(Continued on Page 7)

ANNUAL CLEARANCE

ONLY ONCE-A-YEAR!

MEN'S - LADIES' - CHILDREN'S

WINTER BOOTS - DRESS SHOES

SLIPPERS AND HOSIERY

Reduced To

HALF PRICE

LEVAC'S SHOE STORE

MAIN ST., ALEXANDRIA TEL. 525-1670

1-4c

The switch is ON



The switch is on to Sno Jet '71—and no wonder: new power, new features, new low-profile style. Plus the great "Name-dropper" track, the go-anywhere track that takes you out there and brings you back. Single and twins, regular and wide-tracks! New clutch design, tuned exhaust on some models. Removable deep-foam seats, new non-glare cowl. Get going—with the going-est machine on snow: Sno Jet!

4 all-new Jets . . . 12 power choices 15-40 hp!
New low-profile . . . Regular and widetracks
New deep cushion seating . . . Tilt-up cowls . . .

GUY'S Sno-Jet

GLEN ROBERTSON ROAD
(LALONDE'S BODY SHOP)

Tel. 525-1070 Alexandria

47-tf

Menard Fairway Centre Limited

ALEXANDRIA KENYON ST. WEST TEL. 525-2207

'The GREATEST CLEARANCE SALE'

STARTS THURSDAY, JANUARY 14th, 1971

DOOR BUSTERS	LADIES'	CHILDREN'S	MEN'S and BOYS'	BOOTS and SHOES
PANTI-HOSE First quality, S-M-L-XL 37c	DRESSES Values to $45 $5 $10 $15 $20	DRESSES and PANT SUITS Sizes 2 to 14 1.97 and up	JACKETS All greatly reduced, S-M-L-XL. As low as 6.97	SKI-DOO BOOTS Child's 6-7-8 3.97 Men's 7.17 and up
PHENTEX WOOL 2 ply — 12 colors 41c	JACKETS Ski — Fur — Mini Coats $10 $15 $20	SKI-DOO SUITS Sizes 3-4-5 7.77 Size 8 only 10.77	T-NECK SWEATERS Long sleeves, cotton, S-M-L. (Men's). 97c	SEALSKIN BOOTS Misses sizes 11 to 3. Reg. 12.99. $5
BLANKETS Grey flannelette, 50''x75'' 83c	SKI-DOO SUITS Ladies' 17.88 Men's 19.88 While they last	CARDIGANS Boys' or Girls' front buttoned, 2-6x 1.88	MEN'S PANTS Permanent Press. Sizes 28 to 36. Values to $10 2.97	LADIES' BOOTS ''Lucy'' Boots, 9'' high. Sizes 6 to 11. 3.97
DISH CLOTHS Good, absorbent 7c	SHELLS - SWEATERS Ladies' S - M - L $1 $2 $3 $4	JACKETS Boys' and Girls', sizes 3 to 18 $2 $4 $8 $10	BOYS' SWEATERS Permanent Press, Turtle Neck, Long Sleeves, White or Green, 8 to 18 97c	LINED SHOES Dressy and warm. Sizes 5 to 10. Reg. 9.90. 7.97

GRAB TABLE

AGAIN WE WILL HAVE OUR FABULOUS GRAB TABLES WHERE YOU FIND THE MOST GIGANTIC SAVINGS. CLEARED AT CRAZY PRICES.

BE A WINNER

COME IN AND SEE HOW YOU CAN WIN FABULOUS GIFTS SUCH AS — STAINLESS STEEL COOKWARE, RADIOS, LAMPS, HOT WHEEL SETS. DRAWINGS AT DIFFERENT INTERVALS BETWEEN JAN. 14 AND JAN. 23.

ODAF DATA

A report from your Glengarry Agricultural Office

by Jim Humphries

WHAT'S UP!

Eastern Ontario Crop Day K.C.A.T. Kemptville, January 19, 1971.

Eastern Ontario Dairy Day K.C.A.T. Kemptville, January 20, 1971.

Eastern Ontario Pork Producers Conference, K.C.A.T. Kemptville, February 3, 1971.

Feb. 14-20 R.L.A. Conference, Geneva Park, Ontario.

Results of the high yield grain corn competition sponsored by the Glengarry Crop Improvement Association in 1970 were announced at the recent annual meeting. The contestants and their computed yields were as follows:

Clifford Wightman 154.3 bu. PAG 47.
Gordon Ferguson 143 bu. UH 108
J. M. Petrie 136 bu. UH 108
Stanley MacLeod 130 bu. War
Denny Van Loon 129.6 bu. UH 108
Robert MacRae 129.9 bu. Pride 116
Charles MacDonald 128 bu. UH 4
Ron MacRae 126.1 bu. PAG 47
Wm. Van Loon 124.1 bu. Funks G 43
Omer Ranger 119
Carmen Howes 106.8 bu. Stewart 2606
Robert MacDonald 87 bu. UH 108

Each competitor was required to enter a field of a minimum 5 acres from which he selected an acre block for yield testing. As a result yields would be considerably higher than the farm average.

The purpose of the competition was to obtain some information on potential yields, costs of production and factors contributing to high yields.

The winning field was planted in early May and had a population of 22,000 plants per acre at harvest time. It was spring plowed out of corn stubble with 300 lbs. of Ammonium Nitrate and 100 lbs. of 60% potash per acre plowed down. An additional 100 lbs. of 18-46-0 was banded at planting time.

Weed control was perfect and consisted of a preplant application of 2 lbs. of Sutan and 1 lb. of atrazine to control crab grass followed by a post emergence treatment of 2 lbs. of atrazine with oil.

The Agricultural Workers Course slated for the 11th of January has begun. "The total of 13 successful applicants have enrolled in this catapult to success" says Camille L. St. Pierre, ARDA counsellor for Glengarry. He continues to say that "with good working habits, determination and some time for thought the graduates of this course can't help but become successful".

The percentage of previous graduates obtaining employment as agricultural workers was so popular that it prompted the Ontario Department of Agriculture & Food staff to promote another similar course.

Although the course is oriented to only those who need the training and after which time they are ready to relocate to better employable areas, Mr. St. Pierre says that "Not everyone need apply for the course in order to get agricultural employment. John H. Krauter who is the Agricultural Manpower Development Officer is willing to accept direct applications from any rural person of proven ability for the many vacancies which now exist in the Agricultural Labor force".

Anyone wishing to apply directly to Mr. Krauter for this type of farm employment is asked to contact Camille St. Pierre for further information.

The RLA, bursting in crimson and gold are extending an invitting hand to any rural person between the ages of 18 and dead to take an active part in developing their respective communities. The demand of the mass community participation for its self-preservation has prompted the Rural Learning Association to offer annual provincial meetings whereby interested people and those who really care about what we are doing about it today, can attend. Those from all walks of life can and are expected to take part in this revealing conference at Geneva Park on Feb. 14 to 20 says Camille St. Pierre, RDC, ARDA Branch. If your idea of community planning and problem resolving is leaving it to Joe Bloe because he can take care of it concept, you'll probably still be twirling your thumbs ten years from now and complaining why your community is so far behind the times and how lucky Joe Bloe has been. For more information write to:

Rural Learning Association,
30 Bloor Street, West,
Suite 307,
Toronto 189, Ontario.

Contact Camille St. Pierre at your nearest Agricultural Office. Application for attendance must be in by Jan. 14, 1971.

He who complains most and

SNOWMOBILE INSURANCE

SEE YOUR CO-OP AGENT

GRANT MacGILLIVRAY
Dalkeith — 525-3472

— or —

FRED LEROUX
Apple Hill — 527-5672

1-2c

TOWN OF ALEXANDRIA

PUBLIC NOTICE

Property owners are warned that because of unusual heavy snowfalls and drifting conditions during the past month, there exists a very heavy and dangerous build-up of snow and ice on some roofs of buildings.

Owners of buildings are advised that they are liable for injuries to persons or damage to property arising from the build-ups of snow and ice and that the removal of same should be undertaken immediately.

Notice is also given that the placing of vehicles, snow or ice removed from private property or any other obstruction upon the sidewalks or streets of the Town is contrary to the by-laws of the Town.

We respectfully request your co-operation.

J. P. THEORET,
Town Foreman

2-1c

News from Here and There . . .

(Continued from Page 6)

spent the day with Mr. and Mrs. Ard and family, Duncan Campbell will be spending some time with his sister and brother-in-law in Orono.

Donald Shaver, Toronto, called on friends here last week.

Miss Jean Bethune, Calgary, spent a few days with her mother, Mrs. Allie Bethune, and other relatives in the district.

Mr. and Mrs. Wellesley Vogan, Vankleek Hill and Mrs. George Lefaivre, Alexandria, were recent guests of Melvin Vogan.

Dinner guests on Sunday of Mr. and Mrs. E. L. Filion were Mr. and Mrs. Noel Casgrain, Miss Holly Casgrain, David Hempstalk, Summerstown; Mr. and Mrs. Arnold Pulfer, Mr. and Mrs. Robert Pulfer and daughter, Karen, Mr. and Mrs. James Bentley, Misses Shelly and Melanie Bentley, Mr. and Mrs. John F. MacDonell and Mr. and Mrs. Philip MacDonald, all of Cornwall.

Mr. and Mrs. Vernon Britton, Vancouver, BC, called on friends here last week.

Mrs. Duncan McMaster spent a few days with Mr. and Mrs. Adelard Quenneville and sons, Cornwall.

Mr. and Mrs. Ralph Burgess, Neil and Karen, Markham, Ont., Hugh Banfill, Gail, John, Elizabeth and Jennifer Cornwall, were recent guests of Miss B. J. Banfill.

G. G. Aubry Guest Speaker For WI

The Bainsville WI members met at the home of Mrs. Lloyd McRae, on Wednesday, Jan. 6th. Fifteen members and 35 guests (the Picnic Grove WI members and husbands of Bainsville WI members) applauded as G. G. Aubry was introduced immediately as the meeting opened. The speaker, a respected citizen and well-known lawyer of Alexandria chose as his subject "Estates and Taxes" giving his audience an excellent explanation of land taxes and succession taxes as sons or daughters inherit, according to the value of their property.

Mrs. Archie Robertson thanked Mr. Aubry for his time and valuable information to those gathered in Mrs. McRae's home. Mrs. Hugh James McCuaig was in the chair.

A letter was read from the district WI president, Mrs. Norman McLeod, and also a letter from Mrs. Austin Zeller, the area WI president. During the business period it was decided that the Bainsville WI donate $10 for the district funds and $25 for the 75th anniversary project, the Guelph University. The entertainment committee was asked to prepare for Rev. Kent Doe, Cornwall to give an address on "The Harm of Drugs" in St. Andrew's United Church, Bainsville, Friday, Jan. 15th, at 8 p.m. Everyone welcome.

Mrs. Gordon Ferguson moved a vote of thanks to the Bainsville WI and Mrs. C. Thomas Upton moved a vote of thanks to the hostess, Mrs. Lloyd McRae.

Tea was served by hostesses, Mrs. Lloyd McRae, Mrs. Ron McRae, Mrs. Josh Fourney, assisted by several other members. The February meeting will be held at the home of Mrs. C. Thomas Upton on Feb. 3rd.

Public Notice

Pursuant to the Secondary Schools and Boards of Education act, 1960, as amended.

A meeting of French-speaking rate-payers shall be held at St. Lawrence High School, 800 Second Street East, Cornwall, Ontario, at 8 p.m.

January 20, 1971

PURPOSE: To elect four French-speaking rate-payers who will serve on a French-Language Advisory Committee of the Stormont, Dundas and Glengarry County Board of Education.

ELIGIBLE: French-speaking ratepayers who are not members of the Board of Education, but have the qualifications required to be members of the Board of Education, except that a ratepayer elected to the Advisory Committee may be a member of an Elementary School Board.

Cornwall, Ontario,
January 1, 1971

D. N. SHUTTLEWORTH
Secretary-Treasurer
& Business Administrator.
The Stormont, Dundas and
Glengarry County Board of
Education.

AVIS

Conformement a "The Secondary Schools and Boards of Education Act, 1960", tel qu'amende.

Soyez avise qu'il y aura une reunion des contribuables francophones a l'ecole secondaire Saint-Laurent, 800 est, rue Deuxieme a huit heures du soir.

le 20 janvier, 1971

BUT: Elire quatre contribuables francophones qui seront appeles a representer les contribuables de langue francaise au sein du Comite consultatif de langue francaise de "The Stormont, Dundas and Glengarry County Board of Education".

ELIGIBLE: Tout contribuable francophone qui n'est pas conseiller scolaire de "Board of Education" mais qui aurait titre d'eligibilite de l'etre. Par contre, les membres d'un conseil scolaire d'ecoles elementaires sont aussi eligibles.

Cornwall, Ontario,
le 1er janvier 1971

D. N. SHUTTLEWORTH
Secretaire-Tresorier et
Administrateur du Conseil
d'education des Comtes de
Stormont, Dundas & Glengarry.

.:. Canada Farm & Industrial .:. Equipment Show

EXHIBITION PARK — TORONTO, ONTARIO

January 27 - 30, 1971

WESTERN TIRE & AUTO SUPPLY LTD.

WINTER bargains



SAVE ON TOWING! SAVE ON SERVICE CHARGES!

BATTERY BOOSTER CABLES

Carry a set in your trunk for an emergency, cold-weather boost! Two 8-ft. cables of 6-gauge aluminum wire with 200-amp., copper-clad clips and vinyl grips. An outstanding value to make sure you get started all winter long!

FEATURE 1.44 set Reg. 1.79



"TORCAN" BATTERY CHARGER

Keep your battery fully charged - just plug into electric outlet - "Torcan" charges overnight. Built-in overload protection. 2-amp. rating; 12-volt system; CSA approved.

FEATURE 8.99 Reg. 10.98

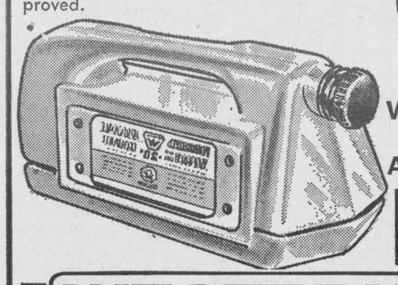

–35° Protection WINDSHIELD WASHER ANTI-FREEZE

1.39 - Pre-mixed - Gallon

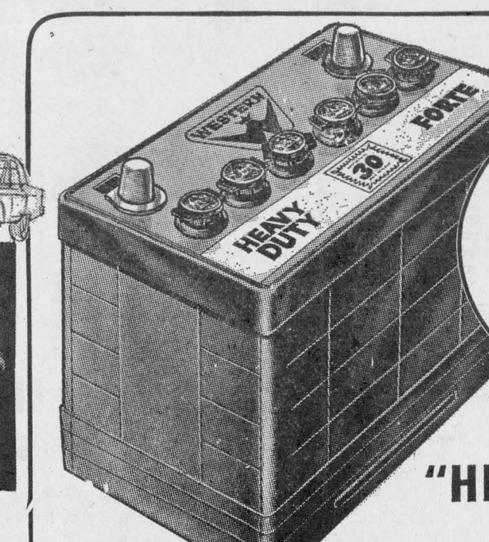

Guaranteed to Start!

WESTERN "HEAVY-DUTY" BATTERY

An investment in trouble-free winter driving! Should this battery fail within 6 months (not merely discharge), we will replace it FREE. Beyond this guarantee, should this battery fail within the next 30 months, we will replace it on a pro-rata basis. You pay only for the time used.

A BATTERY SO POWERFUL THAT WE GUARANTEE IN WRITING...3 FULL WINTERS OF TROUBLE-FREE STARTS!

CHEVROLET - DODGE
FORD - STUDEBAKER
PONTIAC - PLYMOUTH
METEOR - RAMBLER
... most models

NEW LOW PRICE 17.25* 12-VOLT EXCHANGE



WESTERN "PREMIUM" BATTERY

Canada's greatest power package - features 78 plates with 85 amp. hour rating - thanks to new Polypropylene container. Exceeds all battery container tests.

5-YEAR GUARANTEE with 1-YEAR FREE REPLACEMENT FOR MOST CARS

27.50* EXCHANGE

* Prices vary slightly due to shipping costs. Installation extra. Dry charge batteries add $1

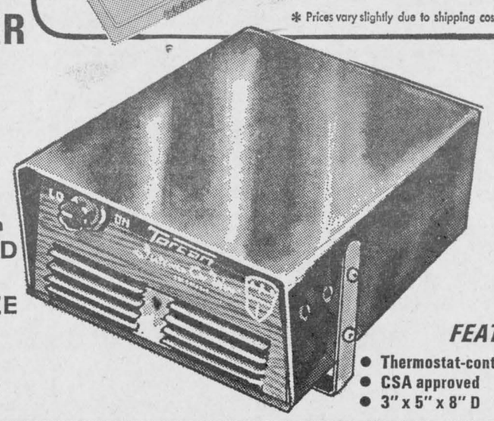

"TORCAN" INTERIOR CAR PRE-HEATER

Step into a warm car this winter! Fan-forced heat gives instant comfort and frost-free windows. Thermostat-controlled, 830-watt element. Plugs into household outlet. All metal with "woodgrain" panel.

FEATURE
- Thermostat-controlled
- CSA approved
- 3" x 5" x 8" D

10.49 Reg. 13.98

THE EXTRA-VALUE STORE

WESTERN TIRE & AUTO SUPPLY LTD.
33 Main St. N. Tel. 525-2595 Alexandria, Ont.
Open Friday Night Till 10

USE YOUR CHARGEX CARD
CHARGEX

Over 120 Stores Serving 5 Provinces

SATISFACTION GUARANTEED OR MONEY PROMPTLY REFUNDED

71-1

LALONDE'S FOOD MARKET

TEL. 525-2103 MAIN S TREET ALEXANDRIA

SPECIAL ATTENTION TO TELEPHONE ORDERS AND DELIVERIES

FOR YOUR PROTECTION ALL OUR MEAT IS GOVERNMENT INSPECTED

Fresh Shankless LEG OF PORK whole or beef ..... lb. 59c
BURN'S SHAMROCK RINDLESS BACON, vac pak ..... lb. 69c
MELROSE SHANKLESS SMOKED PICNIC ..... lb. 45c

WESTERN BEEF

BLADE or CHUCK ROAST ..... lb. 69c
THICK RIB ROAST ..... lb. 89c
FRESH GROUND HAMBURG ..... lb. 49c

Fancy McIntosh APPLES ..... 5 lb. cello 69c
Emperor RED GRAPES ..... lb. 39c
Sunkist ORANGES, No. 180 .. 2 doz. 99c
Vine Ripened, size 6x6 TOMATOES ..... lb. 59c

STAFFORD STRAWBERRY JAM ..... 34 oz. jar 59c

1—Coming Events

THE Glengarry Historical Society presents a Scottish Concert at Char-Lan High School in Williamstown, Saturday, January 23, 8.30 p.m. Adults $1, children 50c. 2-2c

ANNUAL meeting Glengarry Farm Safety Council Thurs., Jan. 21, at 1.00 p.m. Boardroom, Ont. Dept. of Agriculture and Food, Alexandria. Everyone interested in developing Farm Accident Prevention Programs, welcome. Ray McDonell, chairman, J. Y. Humphries, sec. 2-1c

ANNUAL Robbie Burns concert and dance Friday, Jan. 22 at MacDonell's Inn, Eamers Corners. Concert at 8.30, dancing 9.30, McDonald Sisters Orchestra with Sylvester MacDonald, Scottish style lunch, $3 per couple. 2-1c

CARD party, Alexander hall, Sunday, Jan. 24, 8.00 p.m. sponsored by St. Finnan's Parish Council, bridge, euchre, 500, prizes. Lunch. Admission 50c. 2-2c

THE annual meeting of the St. Lawrence Valley Agricultural Society will be a dinner meeting at the Torch Room in Cornwall on Saturday, Jan. 23rd at 7.30 p.m. Everybody welcome. 2-2c

25th wedding anniversary in honor of Mr. and Mrs. Myles Benton, Apple Hill, Ont., at MacDonell's Inn Eamer's Corners, Friday, January 15, 1971, dancing 9 p.m. to 1 a.m. Good orchestra. Lunch served. Everyone welcome. 1-2p

COMING EVENTS
AT THE
BONNIE GLEN

FOR all your future engagements, reserve now at the Bonnie Glen Pavilion. Tel. 525-3078 and 525-2646.

BENEFIT dance for Frances and Larry Lafave (Martintown Fire Victims) at the Bonnie Glen, Friday, Jan. 15th. 2-1p

COMING EVENTS
AT THE
GREEN VALLEY
PAVILION

M. and Mrs. Stewart Kennedy and Mr. and Mrs. Hilaire Duval cordially invite all relatives and friends to a wedding reception in honor of Joyce and Lucien on Sat., Jan. 16th at Green Valley Pavilion. Good orchestra. Lunch and refreshments.

RESERVE now for your future engagements. Tel. 525-1079 or 525-3873.

2—Births

McPHERSON—To Mr. and Mrs. Donald McPherson (Susan Kemp) at Glengarry Memorial Hospital, on Tuesday, January 5, 1971, a daughter, Tammy, a sister for Scott.

7—Card of Thanks

McLEAN—The family of the late Duncan D. McLean wish to express their heartfelt thanks and appreciation to friends, neighbors and relatives for their messages of sympathy, mass offerings and floral tributes during their bereavement. We are deeply grateful to Dr. McLean, a special thank you, and to the nurses and staff of Hotel Dieu Hospital, Cornwall, and Mrs. Cormic MacDonald, Alexandria.
—The family of Duncan McLean. 2-1c

QUESNEL—Sincere thanks to my family, friends and relatives, for cards, gifts, flowers and visits while a patient at Glengarry Memorial Hospital, special thanks to Drs. Nadeau, McLean and Bourdeau, nurses and hospital staff.
—Mrs. Angeline Quesnel,
Alexandria, Ont. 2-1c

ROLLAND—I sincerely thank all those who sent me get well cards, gifts, flowers and visited me while I was in Hotel Dieu Hospital. These acts of kindness were greatly appreciated especially at such a busy time of the year.
—Mrs. Edna Rolland,
Maxville, Ont. 2-1c

SAUVE—In loving memory of a dear husband and father, Paul Sauve who passed away January 15th, 1960.
You won't come back I know that's true,
But some day we will meet again.
—Always remembered by wife Dorothy and family.
Alexandria. 2-1p

STEWART—I wish to extend my sincere thanks to many friends, relatives and neighbors, for their get-well cards, letters, gifts, flowers and visits while I was a patient in Cornwall General Hospital. Special thanks to Dr. S. B. Fraser, Rev. W. E. Henderson, Rev. Clare Kellogg, Rev. K. McDonald, Rev. W. L. MacLellan, Harold Crawford, Fred C. McKinnon, nurses and nurses aides and many others. Your kindness will long be remembered by me.
—R. A. Stewart,
Maxville, Ont. 2-1p

8—In Memoriam

DAWSON, Mary Elizabeth—In loving memory of our beloved mother, who passed away Jan. 16, 1966.
The deepest of sorrow we cannot tell
Of the loss of one we loved so well,
And while she sleeps a peaceful sleep,
Her memories we shall always keep.
—Sadly missed by Steven, Ina, Agnes and Beatrice.
Maxville, Ont. 2-1c

8—In Memoriam (Continued)

MacDONALD—In loving memory of a dear nephew, Archie Angus MacDonald, Fassifern, who passed away January 17th, 1968.
He left us quietly, his thoughts unknown,
But left us a memory we are proud to own,
So treasure him Lord in your garden of rest,
For while on earth he was one of the best.
—Still sadly missed and lovingly remembered by Aunt Dot and Uncle Tom McBride,
Toronto. 2-1c

LACOMBE—In loving memory of a dear husband and father Norman Lacombe who passed away Jan. 8., 1961.
Partings come and hearts are broken,
Loved ones go with words unspoken,
Life goes on, we know that's true,
But not the same since we lost you,
Wishing today as we wished before,
That God could have spared you for many years more.
In our hearts your memory is kept
To love, to cherish and never forget.
—Sadly missed by wife, Germaine and family.
Glen Robertson, Ont. 2-1c

9—Personal

DOES your sewing machine need repair? Call 874-2801 anytime Free pick up and delivery. 2-4c

WE pick up and pay for dead and disabled horses and cows. Tel. 874-2308, John D. McMeekin, Dalkeith, licence No. 174-C-69. 1-tf

WILL go and do custom butchering any time in the vicinity of Lancaster, also cutting and wrapping. Tel. Claude Bourdeau, 347-3207 or 347-2155. 33-tfp

FOR brick laying, masonry and general contract work, contact Remi Elie, Green Valley, 525-2170. 16-tf

HILLCREST
FUNERAL HOME
F. W. SLATER
Funeral Director
Bond Street at
Stanley Street
Tel. 678-2002
VANKLEEK HILL
Serving those of all faiths at all times
32-tf

GUNS
See the largest selection of new and used guns in Eastern Ontario.
OVER 200 GUNS IN STOCK
Free Guncase and Ammo with every new gun purchased.
SPECIAL
(while they last)
New Remington
Semi-Automatic
Shot Guns Gas Operated
$129.95
New Pump Shotguns
$89.95
WE BUY, SELL
AND TRADE
BELGIUM
1 MILE SOUTH OF
ST. ANDREWS ON HWY. 138
Open 9 a.m. 11 p.m. daily
34-tf

10—Lost — Found

LOST, a big tan and white Collie, contact Edouard Menard, Green Valley, 525-1538. 2-1c

12—Articles for Sale

OVERHEAD garage door, 10'x10' with all hardware. Viterie Theoret Glass, Green Valley, 525-2704. 2-1c

BABY carriage, almost new. Reasonable price, Propane gas furnace 874-2278. 2-1c

SEASONAL reduction on snow tires, Western Tire Store, Main and Kenyon. Tel. 525-2595, Alexandria. 2-1c

HAIR dryer, vacuum cleaner, wringer washing machine and floor polisher. Tel. 525-2043. 2-1p

SPIN-ON oil filters for Ford and Dodge $1.49 ea. Limit six to a customer, Western Tire and Auto Supply, Main and Kenyon, Tel. 525-2595, Alexandria. 2-1c

ELECTRIC range, 39 in., Gurney, Westinghouse electric stove, 24 in.; Kenmore wringer washer. Tel. Lancaster 347-3490. 2-2c

ELECTRIC blankets still available at discount prices, Western Tire Store, Main and Kenyon, Tel. 525-2595, Alexandria. 2-1c

GLEN Guns, Peter St., Maxville, for the best in rifles, shotguns, revolvers, pistols, scopes, mounts, accessories. We buy old or antique guns or pistols. Tel. 527-2153. 29-tf

14—Autos for Sale

1968 Moto-Ski snowmobile 16 hp, A-1 shape, sacrifice $285. Tel. 525-1351. 2-1c

1970 Snow Jet snowmobile 27 hp, single cylinder used only 150 miles. Price $595. Tel. 525-3128. 2-1c

28 h.p. Snow Jet 1970 in excellent condition, price $600, Jacques Gagnon, Glen Norman, Tel. 347-2150. 1-2p

VOLVO Sport 1965, perfect condition, call 525-3885 between 9-4.30 and ask for Pierre. 1-2p

1969 Polaris Snowmobile, like new, 24 hp. Call Lancaster 347-2737. 1-2c

15—Farm, Garden Produce

WANTED 2 cords of wood for fireplace. Tel. 525-3304. 2-1c

WANTED to buy a quantity of timothy hay. Tel. 525-1617. 1-2c

FOR sale choice quality cob corn under good roof, $42 per ton ground. Tel. Maxville 527-5393. 1-4c

16—Poultry — Livestock

PUREBRED heifer for sale, to freshen soon. Antoon Canderwieren, RR1 Maxville, 527-5653. 2-1c

FOR sale, good 3 year old holstein heifer due to freshen by the end of the month. Apply Alex MacCulloch, 347-3192. 2-1c

WANTED TO BUY
LIVESTOCK
OF ALL DESCRIPTION
Springers, Beef, Heifers, etc.
will also buy complete herds with quotas
Apply to
MANSEL HAY
Dalkeith, Ont. 874-2597
2-4-6c

WANTED
BEEF CATTLE
and SPRINGERS
OSCAR JOANETTE
Alexandria
Tel. 525-2286 Evenings
Tel. 525-3523 Days
25-tf

19—Pets for Sale

PUREBRED Beagle pups for sale, Ralph Humphries, St. Paul St., Alexandria, Tel. 525-1154. 2-1p

PUREBRED German Shorthair Pointer puppies, all-purpose dog with excellent temperament. Price $50. Apply to Ron McRae, Bainsville, Ont. Tel. Lancaster 347-2698. 47-tf

21—Real Estate

HOUSES and LOTS
FOR SALE
Immediate Possession
2 new houses on Clement Street,
1 new house on Gauthier Street,
1 new house on Front Street. We build new houses and arrange finance for you.
MARTIN CLEMENT
Tel. 525-3378
1-tf

HOPE &
TOUCHETTE
DEVELOPMENTS LTD.
PROPERTIES FOR SALE

If you require an apartment or house contact us.

SELF contained three-bedroom home on Gernish St., Alexandria. Lovely lot. With or without furniture.

REVENUE PROPERTY at Maxville, 4 apartments and vacant store. Good terms.

APPROXIMATELY 70 acres of land, no buildings, 4 miles from Alexandria.

STORE for sale at St. Isidore, approximately 3000 sq. ft.

GENTLEMEN'S FARM
40 minutes from Montreal, ideal location on Highway 17, 260 acres and fully equipped with a Montreal milk contract. This farm has pipeline milker, bulk tank, silo unloader, and stable cleaner. Farm machinery includes 2 diesel tractors, baler, self propelled combine hay and corn harvester with self unloading wagons, etc. This farm has 4 dwellings which makes it an ideal set up.

BUILDING lots on Kincardine St. West.

ON Walton St. E., vacant lot for sale at Cornwall.

Lots on Highway 34 just south of Alexandria

If you have properties or businesses for sale

PHONE
J. P. TOUCHETTE
525-1480 or 525-2417
WALLACE HOPE
525-1330 or 525-2462

E. Vaillancourt
REAL ESTATE BROKER

RESIDENCES available, town or country in Glengarry, Prescott and Stormont. Some for immediate possession.

FARMS, in Glengarry, Prescott and Stormont. Good variety for all purposes.

VACANT LAND, whether you need 700 acres of good agricultural land or 7 acres of recreation land, or anything in-between, contact us, we can probably help you.

BUSINESSES, if you want to become your own boss see us at your earliest convenience. We have interesting propositions available.

WANTED, now is the time to list that property with us that you want to sell. We will be pleased to discuss with you your particular situation without any obligation on your part.

INQUIRIES solicited on the above and our many other fine listings in Glengarry, Prescott and Stormont. Contact one of our professional salesmen and be assured of our prompt and courteous attention.

RICHARD VAILLANCOURT
RAYMOND LEGAULT
ROBERT VANDER HAEGHE
ELDEGE VAILLANCOURT
Tel. 525-3641
CLIFFORD WYLIE
Ste Eugene 674-2019
RAY BURGESS
Hawkesbury 632-4347

21—Real Estate (Continued)

REALTOR
A. SAUVE
ALEXANDRIA
525-2940

89 MAIN ST. NORTH

FARMS $160,000 to a low of $12,000.

FARMS complete with cattle and machinery.

FARMS with good home and barn.

FARMS with poor home and barn.

FARMS with home only.

FARMS with barn only.

FARMS 1 to 200 acres.

FARM land, $1,400 to $10,000.

LOCH GARRY frontage of 940 ft. plus 102 acres land.
LAKE ST. FRANCIS frontage 1040 or 3000 ft.

COUNTRY HOME in small village extravagant.
COUNTRY HOME, all brick, low down payment, immediate possession.

COUNTRY HOME, 1 mile south of Highway 401, immediate possession.

VILLAGE HOME $2,300, total price, 2 rooms.
VILLAGE HOME, $9,000 total price.

VILLAGE, 2 apartments at $13,000

ALEXANDRIA
2 apartments, single family bungalow, office and apartment, 2 homes and 7 acres land.

ALEXANDRIA LOTS
LOT west of CNR station, Clement St., Front St., Con. 1, Kenyon, Sandfield St., Highway 34.

BUSINESSES
2 motels, 1 hotel, 1 home for aged, restaurant and home on St. Lawrence, restaurant and home in prosperous village, apartment or could be an hotel.

Full Time Representatives
Rosabelle Sauve 525-2940 Alex.
Lionel Glaude 347-3029 Lanc.
Rolland Glaude 347-2722 Lanc.
Paul Emile Levert 525-3971 Alex.
Robert Brabant 675-4633 l'Orignal
Guy Bonin 674-5249 St. Anne de Prescott

Part Time Representatives
Kay Levert 525-3971 Alex.
Germain Glaude 347-2586 Lanc.
John Farbotnik 931-1752 Corn.
Ruby Perras 528-4561 Martintown
Lyse Beaupre 525-3411 Alex.

Brokers
Adelard Sauve 525-2940 Alex.
Maurice Sauve 525-2940 Alex.
The economy this year is on the upward trend again. You are interested in buying or selling any kind of property Contact the representative of your choice.
Let us prosper together

SPECIAL NOTICE
Office hours 8.30 to 5.30
every day except Sunday
Sunday by appointment only
Tel. anytime, any hour, every day to 525-2940 office or home.

24—Houses for Sale or to Let

FOR sale 3 bedroom house on Lochiel St. W. Apply to Real Vallee. Tel. 933-1277. 1-2p

NEW home for sale 3 bedrooms, large kitchen and living room. Easy payments. On Front St., Alexandria. Call Jean Clement, 525-1267 days or 525-3868 at night. 51-tf

21—Real Estate (Continued)

CHARLES
GIROUX
REALTOR
932-3810

1617 Pitts St. Cornwall
Tel. 527-2869 or 932-3810

A really nice country home on 50 acres of very productive land. White clapboard exterior and all conveniences inside, on highway too.

COMPLETE and operating dairy farm, 575 acre size, 3 tractors and all other necessary machinery, forage harvester, corn picker, etc. 40 milkers and shipping to Montreal market.

VERY well built dairy farm complete and operating or can be bought without chattels. Milking 42 head at present with a pool 1 quota.

OTHER farms of varying sizes or country properties with small acreages.

CORNETT
REALTOR
Phone 932-4187
"SERVICE & VARIETY"

LAGGAN area, 50 acre farm, all clear workable land, good barn with cement stable, solid home with kitchen, parlor and four bedrooms.

GREEN VALLEY, immediate possession, attractive 4-bedroom bungalow, large kitchen, spacious cupboards, tile floors throughout, finished recreation room. Located on large nicely landscaped lot priced at $14,500. Terms to suit purchaser.

Jean Menard
Sales Representative
Tel. 525-2769 Green Valley

26—Lots for Sale

HOUSE trailer lot for rent on St. James Street, services ready, Adelard Sauve, Real Estate Broker, 39 Main St. North. Tel. 613-525-2940. 25-tf

29—For Rent—Miscellaneous

STORAGE space to rent. Apply to Bruno Pigeon, 13 Main St. 1-tf

31—Wanted — Miscellaneous

WANTED complete set of single horse breast harness and a small spinning wheel at reasonable cost. Please phone collect S. Daly, 1-731-5990. 1-6c

LAND wanted, cash, no buildings, Green Valley, Glen Roy area. No agents. Box "T". 1-tf

32—Business Opportunities

TWO stores for rent, one with two window frontage, on Main Street across from free parking lot. Tel. 525-1902. 2-tf

RED store for rent beside post office, in Alexandria, your choice of business, Adelard Sauve, realtor, 525-2940. 34-tf

33—Apartments, Flats To Let

FOR rent, 2-bedroom apartment in Green Valley available Feb. 1st. Contact Raymond Ouellette, 525-2711. 2-2c

2 bedroom apartment heavy duty wiring, also wiring for electric stove, hot and cold water, available Feb. 1st. Tel. 525-1200. 1-tf

37—Jobs primarily of interest to Women

AVON Calling!
FOR you to join the thousands of housewives who are enjoying good earnings and meeting interesting people. Call Mrs. H. Wood, RR1 Morrisburg, Tel. 932-2511. 2-1c

MOTHER'S helper required by a young family with 3 children in Kirkland near Montreal. Modern home with all conveniences. Own room, Good remuneration. Please contact Mrs. A. Gerbitz. Tel. 1-514-695-1960 (collect). 2-1c

40—Employment Wanted

WOULD keep baby or small children in my home while mother works. Tel. 525-3204. 1-2c

WOULD keep children in my home by day or week. Close to hospital and Brown Shoe. Call 525-1844, after 6 p.m. 1-2c

NOTICE TO CREDITORS

IN THE MATTER OF THE ESTATE OF ROSS T. McRAE, LATE OF THE TOWNSHIP OF LANCASTER IN THE COUNTY OF GLENGARRY, RETIRED MEDICAL ORDERLY, DECEASED.

TAKE NOTICE that all persons having any claim against the estate of ROSS T. McRAE, who died on or about the 16th day December, 1970, are hereby required to send full particulars of their claim to the undersigned on or before the 4th day of February, AD, 1971, after which date the Estate shall be distributed, having regard then, only to claims as shall have been received.

DATED AT CORNWALL, Ontario, this 11th day of January, 1971.

MILLIGAN & MACDONALD,
126 Sydney Street,
Cornwall, Ontario,
Solicitors for the Estate. 2-3c

WANT ADS
DON'T COST
—THEY PAY!

CRACKED
EGGS
Reg. 39c
SPECIAL
3 doz. $1.
LALONDE
GENERAL STORE
117 Main St. South
Alexandria 525-1424

Apples
Full of flavor, McIntosh
for kiddies lunches and snacks
NATURE'S TOOTHBRUSH
Available in various grades and quantities
Marlin Orchards
Hwy. 2, West of Summerstown Rd.
Tel. 931-1213
Stand Open Daily
10 a.m. - 6 p.m.

DON'T MISS . . .
PROULX'S
January
SALE
Starting January 14th
Will Last Till January 30th
Your Chance To Save NOW
17 Main St. Alexandria Tel. 525-2030
PROULX'S MEN'S WEAR

Rexall
January Sale
THURSDAY, JANUARY 14 THRU TO WEDNESDAY, JANUARY 20

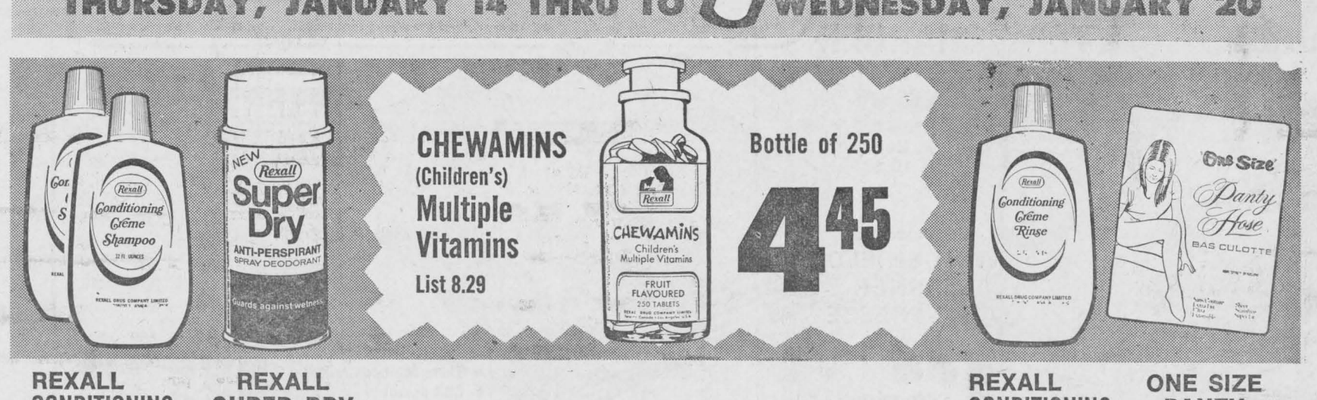

REXALL CONDITIONING CREME SHAMPOO
12 oz. List 1.49
2/1.49

REXALL SUPER DRY
ANTIPERSPIRANT
SPRAY DEODORANT
9 oz. List 1.98
99¢

AND MANY OTHER ITEMS ON SPECIAL

REXALL CONDITIONING CREME RINSE
12 oz. List 1.49
73¢

ONE SIZE
PANTY HOSE
Beige, Taupe & White
List .79
66¢

McLeister's Rexall Drug Store, Alexandria