The Glengarry News

VOL. 92 No. 21 ALEXANDRIA, ONTARIO, WEDNESDAY, MAY 25, 1983 SINGLE COPY 30¢

Working on fountain



Martin Wylie, Foreman Gilles Brunet, George Sarque and Alain Lecompte work on the foundation, left, for the new fountain to be constructed on the island at Alexandria Park. Funds for the project were approved recently under the federal government's NEED program. Alain Lecompte, Foreman Gilles Brunet and Martin Wylie are pictured below on the raft which was constructed to transport men and materials to and from the site of the new fountain on the island at Alexandria Park. The project is expected to be completed by this fall.

Staff Photo—Rod MacDonald

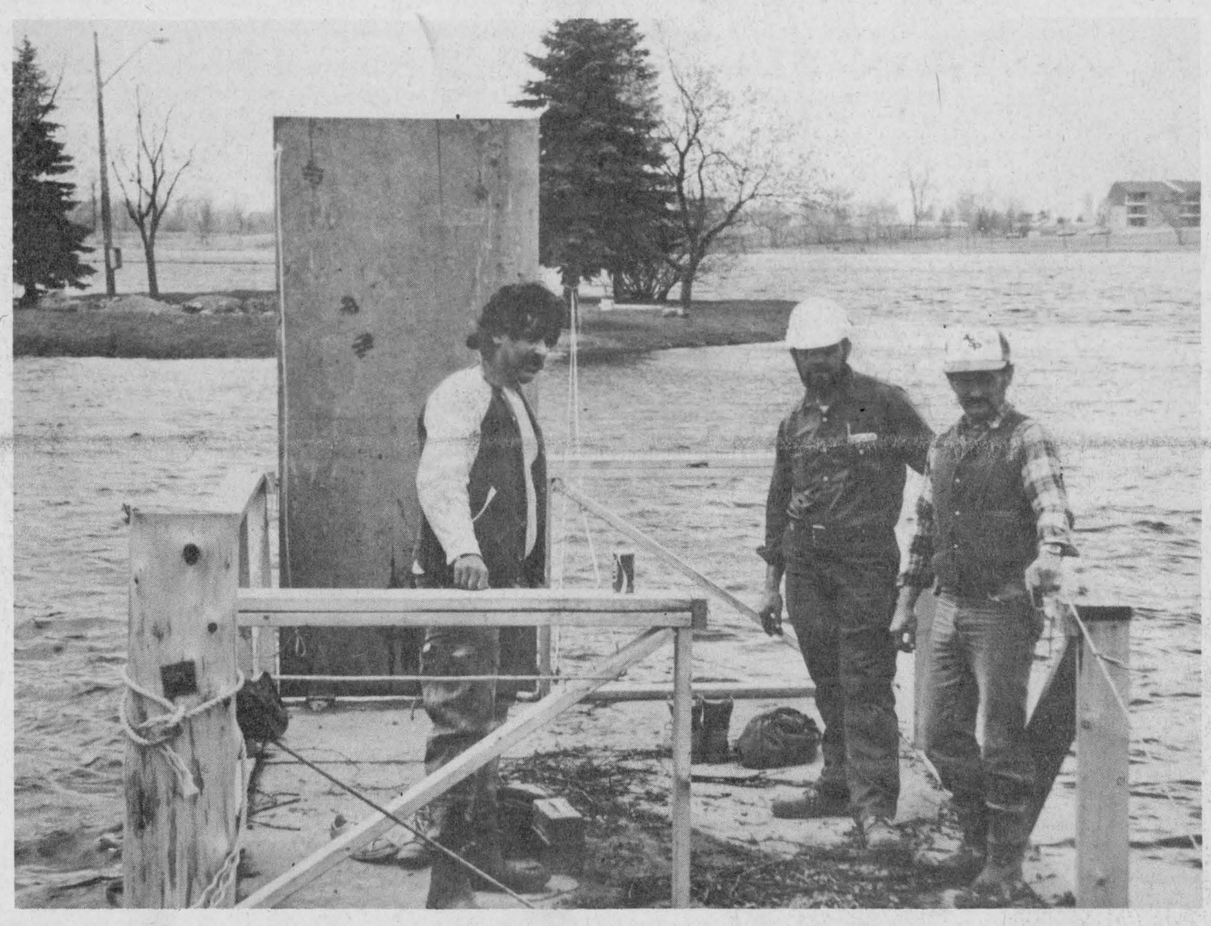

Canada's first community press council formed in Glengarry County

The Glengarry News has become the first weekly newspaper in Canada to establish a community press council to deal with reader complaints and editorial policy.

In a joint announcement issued today, News publisher Phil Rutherford and newly appointed Glengarry Press Council chairman Charlie Le Ber say the committee "will begin immediately to evaluate editorial policy at the paper."

The new group, which grew out of negotiations between the Committee for a Responsible Press in Glengarry (CRPG) and Rutherford, is expected to solve some of the problems which have plagued the paper in recent years. Occasionally these problems have caused heated exchanges between newspaper management and committee members, resulting in national media coverage.

The News, founded in 1892, is one of Eastern Ontario's largest circulation community newspapers, and an institution in Glengarry County.

The CRPG was founded a year ago because of concerns that the paper's editorial policy was being manipulated by local politicians.

Le Ber and Rutherford agree that the Glengarry Press Council will not get involved in labor disputes or other internal matters at the paper.

Le Ber points out that the group will be trying to resolve complaints from readers about unfair reporting practices or matters of editorial policy.

Readers with complaints are expected to first address them to the newspaper's editor or publisher. If that fails to solve the problem, the council will be available, on short notice it necessary, to hear the complaint.

The CRPG and the Glengarry News have signed a written agreement that all council decisions and recommendations will be published prominently in the paper.

The seven member press council will be composed of four representatives elected at an annual meeting by members of the CRPG. The other three representatives will be appointed by the newspaper publisher. The chairman and executive will be elected by the CRPG.

CRPG membership costs $5 and is open to any local resident not employed by or otherwise connected with the News.

Four founding members of the CRPG have agreed to act in a caretaker capacity until elections are held sometime within the next year.

Besides Rutherford and Le Ber, other members include Bonnie Cappucino, Maxville, secretary; Kenneth MacDonald, Dalkeith, treasurer; Robert Irwin, Vankleek Hill, vice-president, Marc Lalonde, Alexandria and Anna Margaret MacDonald, Green Valley.

In announcing details of the agreement, Le Ber said he was "very pleased to say that the mechanism is in place to resolve a good many problems in a positive way. I urge all readers of The Glengarry News to participate in this innovative council and to be sure to use it should the need arise."

Le Ber also complimented Rutherford on his "willingness to break new ground in the newspaper business" and "his fair and open approach in our negotiations."

Saying he expected "strong disagreement among council members on some issues," Rutherford said he "had faith in the open-mindedness of council members."

He predicted "the council would be providing an example for other community newspapers to follow.

"After all," he argued, "community newspapers should be considered the moral property of the readers."

Cormier, Lefebvre promoted on council

Deputy-Reeve John Cormier was given the job of reeve of Alexandria by council members at last night's meeting, succeeding Fern Seguin who relinquished the post two weeks ago to take up a position with the Public Utilities Commission.

Cormier had been elected deputy-reeve by acclamation in last November's municipal elections.

Councillor Richard Lefebvre was named to replace Cormier as deputy-reeve.

Council members met in informal session Monday evening to pick a replacement for Seguin. The Ontario Municipal Act stipulates that vacancies for the position of mayor, reeve or deputy-reeve must be filled from within the present council.

The shuffle now leaves one seat vacant on the nine-member council for the second time in less than a year.

Postmaster Jacques Joly was appointed to fill the vacancy left late last year by the death of Raymond Jette.

Mayor J. P. Touchette said there was no discussion at Monday's meeting of possible candidates for the council seal and indicated another meeting would be called in the near future to deal with the matter.

Reeve Cormier was first elected to council in 1978 and served two successive terms before moving into the deputy-reeve's job last year.

Richard Lefebvre made a successful first bid for council last November, topping the polls with 1,522 votes.

Mayor Touchette applauded the decision of council at last night's meeting, saying he had the "utmost confidence" in the abilities of both nominees.

Taxes to rise eight per cent in Lancaster Township

by Joanne Stevenson

Taxes will increase by approximately eight per cent for all ratepayers in Lancaster Township. Both supporters of public and separate schools will be affected by this tax hike.

The township passed this year's budget at the council meeting held Wednesday, May 18 in North Lancaster. Clerk M. J. Samson had been finalizing the figures that very day and so a formal summary will not be available until the next meeting, when the appropriate by-laws will be enacted.

Budgets for recreation, planning and zoning remained about the same as last year. Expenditures for animal control and garbage disposal also maintained last year's level.

Fire expenses increased from $24,000 to $26,000. General administration, budgeted at $134,000 last year, of which $133,000 was spent, was estimated to be $135,000 this year. The budget showed an overall increase from last year, especially in the area of school expenditures.

Other items discussed included the possibility of setting up a meeting with Les Cruickshank of Glengarry Aggregate and Concrete, formerly Menard Construction, to determine the company's role within the township.

Purchasing a second sander for the roads department will be investigated. Provision has been made in the budget for the new equipment, but the road department has been advised to "shop

(Continued on Page 2)



Premier coming

COMING TO GLENGARRY—Premier William Davis will be officiating at the opening of the addition to Ecole Secondaire Regionale Glengarry District High School on Thursday afternoon. Later that evening he will be a guest at the testimonial evening in honor of Osie Villeneuve, M.P.P. for Stormont, Dundas and Glengarry, in the Maxville Sports Complex.

Morrison blasts Clark

by Rod MacDonald

The ousted president of the Glengarry-Prescott-Russell Progressive Conservative Association is putting the "finishing touches" to a brochure which she plans to mail to all delegates attending the June leadership convention in Ottawa.

Jean Morrison says the pamphlet, which will cost her about $1,000 for printing and mailing, should be completed by the end of this week.

She says the brochure will address the conflicts within the party caused by certain "pressure groups" and will highlight some alleged abuses of the democratic system under Joe Clark's leadership.

Mrs. Morrison resigned as president following a successful bid to replace her as an automatic delegate to the convention at the delegate selection meeting held in Embrun recently.

She said she had received "a legal opinion" that could allow her to contest her removal as a delegate because the P.C. Constitution states that the president "shall" be an automatic delegate. However, she does not intend to contest the decision and will remain a member of the association.

"At this point in time I want to be free to speak as an individual," she said, adding that she wasn't able to do so as president.

Mrs. Morrison was widely criticized by other members of her association for her outspoken comments against Clark's leadership during and after the leadership review vote was held in Winnipeg, which eventually led to her resignation.

Meanwhile, Marjory Ward was elected as interim president of the association at a special meeting of the executive held on May 18.

In her brochure, Mrs. Morrison accuses Clark of allowing his supporters to "disenfranchise the P.C. Women's Association of Canada."

She says she has documentation to support her argument that Clark's supporters in the women's group planned to "take over" the association by unconstitutional means and by "packing" a general meeting of the women's association held in Ottawa in February, 1981.

She said the attempt to set up a new "illegal" organization was overturned at the Winnipeg convention.

"It was the arrogance of it all that disturbed me," she said.

She also criticized Clark for what she termed his handling of the delegate selection meetings in Quebec and expressed concern over the large number of delegates elected from campus organizations in that province.

While Mrs. Morrison maintains that she has not yet decided who she will support as party leader, she argues that Clark bears the responsibility of allowing "illegal" activities to take place under his leadership.

"It doesn't matter what we do here," she said. "If we don't have a viable leader it's not going to matter."

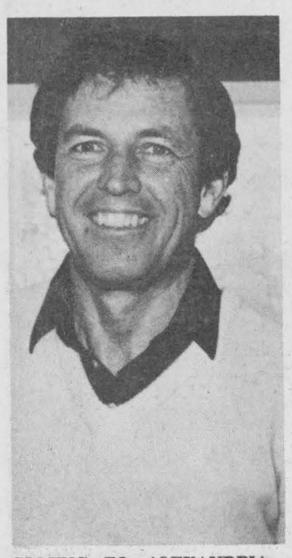

COMING TO ALEXANDRIA—Sam Sultan is pleased to announce the appointment of Mr. Wayne Miller as staff pharmacist on a part-time basis. Wayne is a 1960 graduate of Toronto University and besides being a very pleasant person is very experienced in all aspects of pharmacy practice.

Fire protection comes to a boil

by Velma Franklin

A controversy over the responsibility and the expenses of fire protection service for the west half of Kenyon Township which has been brewing for months between the Councils of Kenyon Townships and the Village of Maxville has just come to a boil. Traditionally, Maxville Fire Department has answered calls for a 100 square mile area, from the western boundary to a line roughly a mile-and-a-half east of Greenfield.

Their fees are presently $250 an hour for the first hour and $150 an hour thereafter . . . a rate acceptable to both councils. The dispute concerns the stand-by fee, which is actually for maintenance of the services—this has been $3,500, a sum that Maxville Council feels is far too low, and that it has been inadequately raised in the past.

In January they presented a request to Kenyon Council that this be raised to $9,000. Fire Chief Bruce McDonald points out that a relatively small brigade would suffice for the village of Maxville—his department has invested heavily in specialized equipment for fighting rural fires.

This includes a 2,600-gallon water tanker, extra hose lengths, a boom which can be used for silo fires, a radio tower at the fire hall, special filter-equipped pumps for drawing water out of muddy ditches—and also a set of five-gallon back packs which are essential in combatting grass fires, a serious hazard in a district like Kenyon with hundreds of acres of reforestation.

There is also the expense of maintaining equipment that is damaged travelling over side roads and rough farm lanes.

Alternate fire protection could be provided by the Apple Hill brigade which is very small, and the Fire Department of Alexandria which is an excellent service designed mainly for town fires. They are presently receiving a stand-by fee of $15,000 for their protection of rural areas.

Kenyon Township feels that the stand-by raise requested is an excessive amount. They have agreed to all other conditions, and feel that some reasonable accommodation could be reached on this issue. Among their major taxpayers are several very large farms in the immediate vicinity of Maxville village. According to very old, and unchanged, municipal laws a township is not legally obliged to provide a fire department for its residents—by necessity the services have always been obtained. Both Councils met in Maxville in the spring, and discussed the problem. A letter was sent to Maxville, agreeing to all conditions—except the stand-by fee.

Maxville Village Fire Commissioner Bill Campbell wants the public to know that it cost the village $43,000 last year to operate the fire department. In the past eight years, since 1975, the department has gone to 99 fires, of which 76 were in the Township of Kenyon, and this three-to-one ratio holds true from year to year. He says "Without the $9,000 stand-by fee there is no way we can justify this expense to the taxpayers of the Village of Maxville." The villagers might obviously prefer to save 75 per cent of their fire protection budget.

Maxville Village Council met on Tuesday, May 17th and in the minutes of the proceedings is this motion "It was moved by Bill Campbell, and seconded by Michael Villeneuve, that this Council discontinue fire services to the Township of Kenyon as of midnight May 31, 1983, if the $9,000 stand-by fee is not agreed to." The letter containing this statement was mailed to Kenyon Township on Thursday, May 19.



WORKED WITH THEM ALL—Former Alexandria policemen who had been on the local force while Miss Nora McRae was court clerk and justice of the peace honored her at a dinner last Wednesday at Priest's Mill. From left, seated: Jean Guy Levert, Eddie Dupuis, Miss McRae, Fern Seguin and Terry Kelly. Rear: Norman Mailhot, Leo Lemieux, Paul Deveau, Ron Wilson, Romeo Major, Bob Latreille, Roger Levert and Ron MacDonell.

Photo—Myles Gallant

Quarry opening causes concern

by Anna Margaret MacDonald

A conflict is currently shaping up in South Caledonia Township over a zoning by-law passed by the municipality in February.

Property owned by Remi Gauthier, Lot 12, Concession 9, has been zoned as quarry and the owner has opened a quarry on part of the lot.

Neighbors are concerned development of the quarry will affect the use of the land they currently own and occupy. Twelve property owners in the immediate vicinity have engaged Cornwall lawyer Guy Willis to act on their behalf.

Engaged in the dispute are Weldon MacIntosh, Peter Goddard, Robert Graham, Franz Harle, Maurice Paquette, Beverley Paquette, Wesley Chisholm, B. Grant McRae, Raymond MacLeod, Royce MacGillivray, Gerry and Linda Heinsma.

The farmers have several legitimate concerns, outlines the attorney:

"The water table could be affected as well as the drainage—the drains could be flooded and there could be silt deposits.

"Vibrations from the blasting can unseal a silo and cause damage to the foundation of other buildings.

"There is danger from flying rock also at the time of blasting.

"There is the problem of noise and dust and depreciation of land values.

"The existing environment is being disrupted."

An amendment of Township By-law #11 had been passed in February of this year to zone the property in question as quarry.

The official plan for the South Nation Planning Area gives priority to aggregate development over actual or potential conflicting land use.

"Notice of this amendment had been placed in the Vankleek Hill Review, at the time, reports Weldon MacIntosh, one of the farmers in the controversy, but you know the way it is, you pick up the paper and sometimes you just don't get through it all, so this amendment was passed without any of us being aware of what was happening.

"It may be all very legal but we feel there is a lack of concern for people in the area. I wonder if Gauthier would be blasting if his house was situated on the property."

On behalf of his clients, Willis was spokesman for the delegation at a meeting of Caledonia Township Council on May 16 when objections to the by-law were put forth. Reeve Jean Paul Charlebois and council members indicated they would be discussing the matter with the township planner.

"We want some restrictions we can live with," said MacIntosh. "This is serious, the farm adjacent to the quarry, owned by Robert Graham, had rocks expelled onto his property from the blasting. What if someone had been in that area at the time?"

A meeting of the Ontario Municipal Board is scheduled for May 30 in this area and at that time the group will be presenting objections to the granting of the quarry license to Mr. Gauthier.

The News was unable to reach Mr. Gauthier for comment.

Taxes up . . . .

(Continued from Page 1)

around and check prices first."

The clerk received a letter from Operation Ploughshares, an anti-nuclear group, asking that Lancaster Township be declared off-limits to nuclear arms. The letter states that Toronto, Vancouver and Regina have already been thus declared. Council noted they were large urban centres and they set aside this request.

Tax notices had been delivered to those whose tax bills were still outstanding. While some taxpayers did indeed respond to the notice, Samson admitted that "others didn't seem to get too worried." Council promises to deal further with this problem.

Train times

Train service changes, effective May 29, at the Alexandria terminal are as follows:

WESTBOUND

9:01 a.m. ex. Sunday
11:36 a.m. daily
3:57 p.m. daily
6:48 p.m. daily
10 p.m. daily

EASTBOUND

8:18 a.m. ex. Sunday
10:39 a.m. daily
12:09 p.m. Sunday only
7:35 p.m. daily

Doing what you otter!

133 picture perfect playgrounds for you to discover.

Ontario Provincial Parks

Ministry of Natural Resources — Hon. Alan W. Pope, Minister; W. F. Foster, Deputy Minister

Ontario

For information, call toll free:

1-800-268-3735



Enjoy the best of both

Low-cost life insurance protection and high-interest annuities for savings. Let me put it together for you.



BOB BLANCHARD
933-6280
(call collect)

Life is a Mutual affair.

Mutual Life of Canada

COURTYARD FESTIVAL

SATURDAY, JUNE 4

2 - 4 p.m.

Glengarry Memorial Hospital Courtyard

Buffet Lunch, Home Baking, Handicrafts, Garden Centre
Nearly New and Father's Day items

Admission $2.00

sponsored by Glengarry Memorial Hospital Auxiliary

21-2c

GUARANTEED INVESTMENT CERTIFICATES
from
TRUST COMPANIES

Canada Deposit Insurance now covers up to $60,000.
Competitive rates available through reputable Trust Companies.

Contact: Raymond Rochon
126 Sandfield
Alexandria, Ont.
Tel. 525-2647

18-tf



USED TRUCKS AND CARS
For your Best Deal
call
Ed O'Neil
932-1770
28 Leona St. Cornwall

19-tf

C-I-L CILUX ON SALE
$19.95 4 L



OUR VERY BEST EXTERIOR PAINT THAT LASTS THROUGH SNOW, SUN & RAIN!

Your choice of 4 litres of C-I-L CILUX Super Acrylic Flat and Gloss or C-I-L CILUX Super Alkyd Gloss.

SPRUCE UP YOUR HOME AT SUPER SAVINGS ON OUR FINEST EXTERIOR PAINT.

C-I-L CILUX
The quality speaks for itself



WHITE PINE LUMBER

Dressed Pine Boards
for shelving, flooring, wall panelling, wainscotting, board and batten

BEEHIVE STOCK 7/8" x 9 3/4"

IN OLD STYLE PATTERNS
WIDE WINDOW CASING (ROSETTES) AND BASEBOARDS

Tel. 525-3040
R. R. 1 Alexandria, Ontario

19-tf

FAITH MARKSON KATZER

Insurance Planning for Family and Business Needs

Annuities
Group Insurance
Group and Individual Pensions
Life Insurance
Health Insurance
Retirement Planning
Employee Benefits

For information call:

Prudential
Insurance of America

Tel. Alexandria (613) 525-3614

20-4c

DONAT BOISVENUE

190 Bishop St. S., Alexandria Tel. 525-2177

21-1c

Maxville

By Velma Franklin

A small group of community minded citizens met in the library of the Senior School last Thursday to review the success of the recent Drug and Alcohol Abuse series of talks. Also present were Peter Barkway, and Alf Lee with their expert advice. From a large number of comment sheets handed in at the meetings, the audience was pleased with the format and the way the information was handled.

There was some criticism that Roger Caron was irrelevant as he did not deal directly with drugs or alcohol, although he drew by far the largest audience.

It was also clear that many people who could have benefited, stayed away from the meetings—although the committee felt that getting through to just a few made the whole effort worthwhile.

Alf Lee was particularly emphatic on not letting the program end now . . . he feels there is an urgent need for more contact and assistance.

Peter Barkway pointed out that the reason the series went off without exciting any violent controversy might be that there is no extreme problem in this area—"No need to panic."

There was general consensus that youth need more productive activity today—Alma Umphrey suggested a village labor pool, with senior citizens offering casual labor jobs to young people wanting some part time employment.

As a follow-up effort it was decided to hold another meeting—this one under the sponsorship of the Senior School Committee—in the School Library on June 7 at 7:30 p.m.

This would hopefully result in the organization of some sort of monthly community activity, the responsibility of local groups or local villages in turn which would provide some occupation for young people, some timely information, a speaker, etc., as a means of on-going contact between the generations.

RAFFLE FOR GAS

Andre's Gas Bar is a busy place in Maxville, and he is doing his bit to alleviate the pain of the recent jump in gas prices. With every fill-up the customer gets a ticket in a weekly raffle. This is drawn every Friday noon—and the prize is $50 worth of gas. Pat Clark was the first winner—nobody has yet claimed this week's prize, so take a look at the number on your ticket, it might be you.

PERSONALS

Recent visitors with Mr. and Mrs. Peter Alex MacLean were Mr. and Mrs. John Coleman of Ottawa, Mrs. Audrey Purdie of Saskatoon, Mrs. Shelley Coleman, Bill Bennett, and Mr. and Mrs. Danny Ferguson, and Mr. and Mrs. Grant Buchan.

David Mercier from Edinburgh, Scotland, spent a week with his nephew George Baxter and family.

EUCHRE PARTY

With the advent of fine spring weather most excellent crowds have been turning out for the Manor Euchres, in fact the attendance has doubled. To accommodate this enthusiasm the Maxville Women's Institute will host a euchre party at the Manor on Wednesday, June 1 at 8 p.m.

BINGOS SCHEDULED

And if your game is "Bingo" rather than euchre, the First Maxville Scouts Group Committee is sponsoring a Bingo every Wednesday evening at 8 p.m. at St. Bernard's School. Lunch available, and these bingos will continue until June 22.

DRAW HELD

Winning tickets were drawn at the Maxville War Veterans' Yard Sale on Saturday afternoon—the beautiful star quilt went to small Scott Coleman of Carberry, Man., the afghan to Ethel Leduc of Cornwall, and the lamp to Bruno Laub of Finch. The Club's 50-50 draw is now into its fourth week, and recent winners have been—May 7, Mrs. Nalepa for $70; on May 14, Lise Lafleur for $73, and May 21, Jeanne Plouffe—$78.

Fashion show season feature

by Velma Franklin

The Ladies of St. Andrew's Presbyterian Church in Maxville had a sell-out crowd at the Complex for their new spring venture. Instead of the traditional ham supper they organized a large fashion show featuring Luciana Gordon and her assistants from the "Seasons Color Consulting" service, whose main attraction is a new concept in color co-ordination.

Rev. Duncan Kennedy and Mrs. Katalin Kennedy welcomed and introduced everyone to a hall that had been beautifully decorated in a spring theme by Kay Fjarlie and her helpers. Background organ music was provided by Mrs. Helen Munro and Mrs. Wilma MacGregor.

Organizing a much larger group than usual the Seasons staff arranged three groups and chose three volunteers for their demonstration.

Under bright white lighting these subjects had all existing make-up removed, and had also been chosen for their lack of hair coloring. Since the face is the only part of the body that is never covered it's well-being is considered all-important.

Human skin coloring falls into only two basic categories—yellow, or blue. Using clothes colors complimentary to your particular color results in your "looking well" and healthy.

In reference to the seasons, winter colors tend to be sharp and crisp, while summer shades will be powdery and light—and colors worn together must be of the same group.

With jewellery, gold is for winter, and silver for summer, again in accord with the "total look" philosophy.

The volunteers were analyzed for their basic skin color, then a new make-up applied. Carefully, and sparingly as the intention is to enhance, not to overpower. Foundation, blush, lipstick, and eye color is enough—and always wear all your usual make-up when shopping for clothes.

If the effect of your outfit is wrong—change the color of your clothes—not the color of your hair.

The fair "summer" types are rare—most women fall into "autumn yellow" or "winter blue" groups. Real grey hair is usually "winter blue"—the greys whose basic color is yellow will need coloring.

Following the make-up, the volunteers were draped with dozens of swatches of cloth in plain shades, illustrating the information just given about correct matching for blue or yellow.

Miss Gordon pointed out that this was simply an outline demonstration—a customer making an appointment with the Ottawa service is given an individual consultant for two hours of careful advice on a professional basis. The fee for this is $75.

At the end of the demonstration Mrs. Kennedy presented gifts to the assistants, and Mrs. Helen MacLeod expressed the thanks of the church ladies for such a successful evening. Winners of the door prizes were—Florence MacLennan, Jean MacLeod (Dunvegan), Catherine MacIlwain, Mrs. Weldon McIntosh, Ann MacIntyre of Avonmore, Margaret MacRae, and Betty Morrow.

Group learns how to dry and preserve plants

by Velma Franklin

A most informative and interesting Horticultural Workshop was held in Maxville on May 7. Mrs. Betty Pebbles of the Outreach Program, Hamilton Botanical Gardens was the well-informed and gracious teacher. She spoke on drying and preserving plants, both garden varieties and wild ones. There were lots of good tips such as using old nylons for tieing bunches for drying in air. All her materials were labelled and optimum times for gathering, and best methods of preserving were outlined. Air drying is the simplest, and one of the oldest known methods of preserving flowering materials. This method usually requires removing only the foliage from the flowering stems and hanging them upside down in a warm, dry, and dark place until all their moisture has evaporated. Plants with very little moisture content in the mature flower dry best. Among these are statice, yarrow, strawflowers, and baby's breath.

Special attention must be given to the time of cutting. Strawflowers for example should be picked before the centre of the flower is fully opened, as the flowers continue to open to full bloom during the drying process. A small wire hook can be inserted through the head of the flower for use later.

Mrs. Peebles also explained the silica gel drying method. This is a relatively new concept, suitable for a wide range of species. Silica gel absorbs moisture from both the flowering materials and also the atmosphere. Once purchased these crystals will last for a lifetime. It is best to store the flowers until the homes are dry, in the winter months.

She had a beautiful arrangement stored under a glass dome. Plants suitable for this method include roses, marigolds, and zinnias. Leaves can be preserved for arrangements using one part glycerine to two parts warm water. Don't wait until Fall—start picking beech leaves by mid-July.

There was a display of "contrived flowers" made of odds and ends—poinsettias from milkweed pods, and others from corn husks and silver dollars.

Gordon Thom had phoned Mrs. Peebles to bring materials for sale, and many in her audience took advantage of this to obtain supplies not usually available here.

After a pleasant lunch hour spent visiting with neighboring horticulturalists, Mrs. Peebles did some fresh flower arrangements which were absolutely breathtaking, demonstrating decorative and interpretive designs. Then members got down to the workshop, and each did his or her own thing, encouraged by constructive advice from Mrs. Peebles.

She also had some sensible advice for the annual flower show—an easing of restrictions on entries, and making it more attractive for anyone to participate. The day was over too soon—many members would like to have this kind of workshop in the district again.

Official name tags are now available to all members of the Maxville Horticultural Society by applying to the secretary. The recent Spring Plant Sale was the most successful ever held, with nearly $300 coming in. Public plantings are being done as usual about the village, and the Society has erected a 12 apartment purple martin house on the grounds at the south side of the Maxville Manor.

Dunvegan News

by Betty Kennedy, 527-5510 [or afternoons 527-2284]

It's tenacious, it's stubborn, it's a dandelion. You stand and admire the freshly mowed lawn—looks rather good . . . but . . . next morning—there—upright once again and waving gaily back at you—dandelions! On the other hand they are one of the most colorful and earliest offerings nature has to the season. On the dullest, dreariest day they provide a "ray of sunshine" throughout the countryside. Say what you will, they are a cheerful sight.

SILVER ANNIVERSARY

Congratulations to Mr. and Mrs. George McIlwain, nee Catherine McCrimmon, on the celebration of their 25th wedding anniversary.

NEW HEIR

Great grandparents Melba and Arthur Campbell spent Wednesday in Brockville visiting Mr. and Mrs. Collin MacClellan and son Iain Robert William. They were delighted to see the strong, healthy newest member of the family . . . probably a future piper?

SUMMER ASSISTANT

We welcome the new Dunvegan Museum assistant, Terry Wilamoski, who will be helping curator Velma Franklin this summer. The museum is open weekends in June and will be an interesting spot for your visitors to explore. Incidentally, the attractive new tile/plaque with a sketch of the museum is now available there.

SUPPER

As always, the Kenyon W.A. ham supper last Friday provided more than a "dainty morsel." Congrats, ladies, for the excellent repast—enjoyed by so many.

AT ANNIVERSARY

Betty and Jim Gamble spent Saturday in Sherbrooke, Quebec attending a 70th wedding anniversary.

FREE MUSIC

Bev Campbell of Montreal visited Betty and Jim Gamble on Sunday—Jim, Bev and John MacKinnon gave us a treat with their piping out on the lawn.

SOUVENIR PLATES

A future collector's item—the new and colorful souvenir plates for the Glengarry School of Piping and Drumming are now available. They will be on sale at Maxville Fair or through Mrs. Leslie MacKinnon, President of the School. As well as having an attractive souvenir or gift, you will be supporting our up-and-coming young pipers and drummers.

* * *

Raymond Hebert of Montreal spent the holiday weekend with Jim and Olga MacFarlane.

* * *

We're glad to hear that Elsie MacCrimmon has returned home from hospital.

* * *

Mr. and Mrs. Bob MacCrimmon and daughters Wendy and Carolyn of Niagara Falls spent the weekend with his parents Mr. and Mrs. Stanford MacCrimmon.

* * *

We were sorry to hear Angus MacQueen suffered an injury to his hand last Saturday.

* * *

Lois Nixon of Ottawa spent the holiday weekend with her parents Mr. and Mrs. Lloyd Nixon.

* * *

Last Thursday Bella McIntosh visited Lloyd and Brian McLeod and his sister Laura Belle Dunbar of Perth who spent several days with her brother and nephew.

* * *

Linda and Jerry Heinsma, daughters of Jeri-Lynn and Carroll spent the weekend visiting friends in Frankville and Carleton Place.

* * *

Annie Campbell and son Stanley of Ottawa visited Jim and Hilda Campbell and called to see Kathleen Phillips on Sunday.

* * *

Young people may win

Young people aged six to 18 years who do outstanding good deeds are eligible for Ontario Junior Citizen of the Year awards. Contact The Glengarry News for details and entry forms.

DANSKIN'S
Scottish Gift Shop
Salutes Father's Day, June 19



For Him
Ties in tartans and tweeds
Tartan and Tweed Caps
Shetland Sweaters

Walking Sticks, Shillelagh, Sporrans, Sgian Dubh
Large Selection of Records
Novelty B.B.Q. Aprons Crests Books Clan Key Chains
MAIN ST. MAXVILLE
TEL. 527-2037

BRIAN'S
MECHANICAL SERVICES
38 Mill St., Vankleek Hill Ont.
Fully Licenced for
Plumbing & Septic Tank Installations
Hot Water Heating & Steam Systems
Oil and Natural Gas Furnaces & Conversions
Duct work & Pre-Fab Chimneys
Chimney Cleaning & Inspection
RESIDENTIAL - COMMERCIAL - INDUSTRIAL - FARM
Bus. Phone 1-678-2254
Home Phone 1-674-5426 Brian McVicar
Home Phone 1-527-2137 Norman Bankley
SPECIAL
3-piece Bathroom Set (White)
Toilet, Basin and Bath
$222 plus tax
18-4c

New Glengarry '82
TWO RECORD ALBUM
Recorded Live at the NAC Ottawa
Local Glengarry Artists
Available from:
Danskins - Maxville
Clansmen Gift Shop - Pitt St., Cornwall
and Glengarry Club of Ottawa Members
Don't forget (Glengarry '83)
Oct. 15 at the NAC
21-2c

MAXVILLE FAIR
JUNE 2, 3, 4, 5
PROGRAMME
Barry's Amusements Midway—Thurs., Fri., Sat., and Sun.
Ken Townsend's Travelling Pony Rides, Petting Zoo
and Farm Animal Display
Friday, Saturday and Sunday

THURSDAY
9 a.m.—12 noon—Set up exhibits in Angus Grey Centre
1 p.m.—6 p.m.—Judging of exhibits in Angus Grey Centre

FRIDAY
9 a.m.—10 p.m.—Angus Grey Centre open for viewing of Exhibits
10:30 a.m.—Eastern Ontario Holstein Show starts in the Arena
11 a.m.—School children's sports competitions in front of grandstand
12:30 p.m.—Heavy Horse Halter Classes are being judged
2 p.m.—4 p.m.—Tea in Angus Grey Centre
2:30 p.m. approx.—Heavy Horse Harness Classes being judged
7 p.m.—Heavy Horse Show, and Harness Hackney Show, Roadsters and Saddlebreds in front of grandstand
No time yet—"Tug of War Competition"
9 p.m.—Dance in the Hall at the Complex with "The Echoes"

SATURDAY
9 a.m.—4 p.m.—Angus Grey Centre open for viewing of exhibits
10 a.m.—Light Harness Horses and Ponies Line Classes
12:30 p.m.—Ayrshire Show and 4-H Dairy Calf Competition, in cattle rings
1 p.m.—Jersey Show begins
1 p.m.—Heavy Horse Harness Classes and Light Harness Classes, in front of grandstand
1 p.m.—4-H Tractor Rodeo
2 p.m.—4 p.m.—Tea in Angus Grey Centre
2 p.m. and 4 p.m.—Sandy's Dance School, dancing demonstration, south end of grandstand (1 hour performance)
4 p.m.—5 p.m.—Exhibits removed from Angus Grey Centre
8 p.m.—Demolition Derby, in front of grandstand
9 p.m.—Dance in Angus Grey Centre, featuring "The Bobby Lalonde Band"



SUNDAY
9 a.m.—Saddle Horse Show, in front of grandstand
9 a.m.—Soccer Tournament
10:30 a.m.—4-H Beef Calf Competition, in the arena
11:30 a.m.—Sheep Show, in the arena
12:30 p.m.—Beef Classes being judged
12:30 p.m.—Highland Dancing
1 p.m.—4 p.m.—Refreshments available in Angus Grey Centre
1 p.m.—Pet Show in Angus Grey Centre
1:45 p.m.—Magician, Mr. Don Candon, in Angus Grey Centre
2:45 p.m.—Amateur Talent Show, in Angus Grey Centre, contest rules in book (Ladies' Division

AFTERNOON AND EVENING ENTERTAINMENT
IN THE COMPLEX HALL
BEER GARDENS WITH MUSIC BY
"FIDDLER'S CHOICE" (Sunday Afternoon)
A Hot Meal will be served on the grounds each day
21-1c

PIONEER® SEED CORN
PERFORMANCE YOU CAN COUNT ON
Pioneer hybrids are developed and tested by one of the world's largest research teams. Pioneer researchers make it their objective to select and breed only qualified hybrids having excellent stalk strength, corn borer and rootworm tolerance. The result is a line-up of leader hybrids that can help you maximize yields.
That's why they're planted on more acres in Canada than any other brand.
You can count on Pioneer performance.

GET MORE TOTAL FEEDING VALUE FROM YOUR SILO WITH SILA-BAC® BRAND SILAGE INOCULANT
Now you can feed more of what you grow. Chopping at higher moistures and adding Sila-bac® brand silage inoculant means fewer field losses with reduced seepage, shrinkage and heating. You end up with a better quality silage having more total feeding value for your livestock.

PIONEER® BRAND ALFALFA
AS GOOD AS ALFALFA GETS
No matter how alfalfa fits into your cropping program, you want the most from your alfalfa acres . . . and that means quality as well as quantity. Pioneer® brand alfalfas are bred to give you top yields of quality forage in both early and medium maturing varieties.
Ask your Pioneer Sales Representative about the alfalfa variety that's right for your farm.

Your Pioneer Sales Representative for Lancaster and Charlottenburgh is
R. M. ROY Lancaster, Ont.
Tel. 347-3304
PIONEER® BRAND · SEED CORN
Pioneer is a brand name; numbers identify varieties. ® Registered trademark licensed to Pioneer Hi-Bred Limited Chatham, Ontario
SILA-BAC® BRAND · SILAGE INOCULANT
Pioneer is a brand name; numbers identify varieties. ® Registered trademark licensed to Pioneer Hi-Bred Limited Chatham, Ontario
PIONEER® BRAND · ALFALFA SEED
Pioneer is a brand name; numbers identify varieties. ® Registered trademark licensed to Pioneer Hi-Bred Limited Chatham, Ontario
19-4c

JOHN DEERE Nothing Runs Like a Deere® JOHN DEERE
TERRIFIC DEALS
ALL NEW 40 SERIES TRACTORS
NO INTEREST 'TIL MARCH 1, 1984
PLUS REBATES
ALL NEW 50 SERIES TRACTORS
NO INTEREST 'TIL NOV. 1, 1983
PLUS REBATES
ALL HAY AND FORAGE EQUIPMENT
NO INTEREST 'TIL APRIL 1, 1984
PLUS REBATES
ALL NEW TILLAGE EQUIPMENT, DRILLS AND PLANTERS
NO INTEREST 'TIL MARCH 1, 1984
TERRIFIC DEALS
on
LAWN AND RIDING TRACTORS
Ex: Model 68, 8 h.p., riding mower, 5-speed, shift on the go, electric start, reg. $2,800
Sale Price $1,900
For the best deal anywhere come in and see us.
We are one of the oldest and
most reliable dealers in Eastern Ontario (25 years)
GARRY SMITH SALES & SERVICE
(MAXVILLE) LTD.
MAXVILLE, ONT. 21-1c TEL. 527-2152

The Glengarry News

A member of the
Canadian Community Newspapers' Association
Audit Bureau of Circulation
THE GLENGARRY NEWS LIMITED
Box 10, Alexandria, Ont.— K0C 1A0

Tel. 525-2020

SUBSCRIPTION RATES: $12 per year;
$15 per year in Canada beyond the 40-mile zone;
$35 per year U.S.A. and Foreign
Second class mail registration No. 1302

ALEXANDRIA, ONTARIO, WEDNESDAY, MAY 25, 1983

Editorial Page

EUGENE A. MACDONALD, President
ANNA MARGARET MacDONALD, Editor
PHIL RUTHERFORD, Publisher
ANNE McRAE, Sales Manager



Press council

At the Glengarry News we have always take a great deal of pride in our special relationship with our readers and our county-wide community.

Community newspapers throughout Canada continue to grow, while the daily press declines, precisely because of the emphasis on local news and local people. Much of what community newspapers publish cannot be found elsewhere.

We take this responsibility, unique to our medium, very seriously. The community newspaper is where you will find names of people from all walks of life, involved in the smaller events that make living in rural areas and small towns so worthwhile.

It is also the main, often the only, source of information concerning local government.

Through editorial comment, we try to offer a positive review of the work of our local institutions, criticizing when necessary; praising when a pat on the back seems warranted.

We try to be fair and we insist on honesty in our news reporting, bearing in mind we are directly responsible and answerable to our readers.

During the past year, however, our fairness and honesty have been questioned by people who feared we may have been bending to political pressure. We denied the accusations then and stand by the denials today.

True or false, fair or unfair, the accusations, resultant publicity and some unfortunate confrontations that followed left perceptions among some readers that brought into question the veracity of our news reporting.

It's time to put the doubts and suspicions to rest. Hopefully, that will be the result of the formation of the Glengarry News Press Council this week.

Glengarry is a trail blazer in this regard. Our community press council is the first of its kind in Canada, the second in North America.

Consistent with our view that the News is the moral property of its readers and the community, we have volunteered to leave ourselves open for critical review.

Our news press council can review our policies and make suggestions for change wherever its members feel revision is appropriate.

Readers with grievances against the newspaper that cannot be satisfactorily resolved with the publisher, are free to request review by the council. We are committed to publishing the council's findings in a prominent manner, whether or not we agree.

And with the membership of the council that has now been established on an interim basis, readers can be assured that the group will not serve as a mere rubber stamp for newspaper management.

Three of the seven members are appointed by the newspaper and include the editor and publisher, while the remaining four, including the chairman, come from the Committee for a Responsible Press in Glengarry (CRPG), an organization created last year to criticize the Glengarry News.

Within their ranks, there is a good cross-section of geography in the county, walks of life and social opinion.

In addition, the News has given up one of its three seats on the council to appoint another from the community to better represent business, advertisers and the Town of Alexandria.

There will likely be times of strong disagreement and embarrassment. But that is a risk well worth running if it can lead to greater reader input and accountability.

Much of the credit for this positive step must go to members of the CRPG, particularly Charlie Le Ber and Bob Irwin, for taking the initiative of calling for the first meeting with newspaper management. They took an open and positive approach to discussing problems as they perceived them, making it possible for us to respond in kind. We're already reaping dividends.

If the same positive, open-minded approach is taken in future deliberations, the Glengarry News Press Council will serve the community well for a long time to come.

Up the creek

by Rod MacDonald

Wanted.

One family doctor.

Willing to treat fairly reasonable, open-minded, slightly used reporter who suffers from occasional moods of rejection.

Also one wife, two sons, one daughter and a dog. (Dog is optional.) Qualifications—licensed general practitioner, must speak any language understood by more than 10 people in the country and must be willing to communicate directly with patient.

References—none available, fired by previous physician. Sacked. Terminated. Asked, in no uncertain terms, to take my minor aches and pains elsewhere. But, after all, it's a tough business.

Working for the press, I discovered a while back, is no bed or roses!

The stories you write aren't going to please everybody and you sort of get used to having the proverbial door slammed in your face on occasion.

Well, sort of!

But I still can't help but feel that dumping your patient because he happens to be a reporter is a bit over-reacting.

And that's what happened on Tuesday!

Reporters, for the information of any doctors or other individuals who happen to find themselves making news headlines, are just people with a job to do, too.

One of the major responsibilities of a good journalist when working on a story is to ensure that all sides be given an equal opportunity to have their views represented.

We can generally forgive the rude comments and learn to accept a little abuse, because, after all, having your name bandied about in the newspapers can be hard on the nerves.

When dealing with an emotional issue like abortion, it is even more important to present information accurately, fairly and without personal bias.

Which leads me to my next point.

Everyone is entitled to his opinion, no matter how much you may choose to disagree.

Granted, it is difficult to accept the continued silence of a person whose actions, we are told, are motivated by the strength of some inner conviction.

It may be doubly difficult for some of us to take a charitable attitude toward ideas that appear to strike at the heart of religious or moral principles.

But there are one hell of a lot of people in this country who feel that it is the right of the individual to be allowed freedom of choice.

Neither side, it appears to me, has cornered the market in decisive popular or legislative support.

This battle is still in the embryonic stage, and will probably be fought for the next hundred years.

It will not be won by either side by intimidation or coercion, but only through persuasive and tolerant attitudes on everyone's part.

Especially towards reporters.

In the middle

Alexandria has a knack, it seems, of capturing national publicity far beyond what might be expected for the community's size.

Earlier this year, there was the story of the 15-year-old girl, pregnant and claiming to have been raped, who fought the Children's Aid Society for permission to have an abortion. She finally obtained her abortion at Dr. Henry Morgentaler's Montreal clinic, without the requested permission.

Now, the news breaks that an Alexandria doctor has been working for Canada's most famous abortionist and holds the distinction of having performed the first abortion in the controversial new clinic in Winnipeg. And it appears the two abortion controversies are connected.

We have stated our opposition to abortion in this column of opinions before. Our stand has not changed and does not need repetition now.

It is obvious, however, that a great many Canadians support the right to abortion in limited circumstances, if not on demand.

Dr. Robert Scott has taken a stand on this emotional issue. He has chosen to take an active role, risk his medical practice, court the real threat of criminal charges and, in so doing, has made himself a national figure in the moral debate surrounding abortion.

Coast to coast, he is now, through his own choice, the inevitable target of vilification from strident pro-lifers. The fact that he will also attract the admiration of pro-choice activists like himself will hardly lessen the pressure he now faces.

With this in mind, it is difficult to understand his refusal to speak one word publicly in defence of his own actions and the pro-abortion cause in general. He must be feeling lonely, particularly in a community like Glengarry, where like-thinking people are in the minority.

Those opposed to abortion, however, would serve their cause best if they were to leave the man in peace. There have been reports published elsewhere alleging vandalism against the doctor's home and harassing phone calls. The same reports suggest efforts are under way to organize protests in front of his office and to boycott his practice. None of this has been confirmed. Hopefully, none of it will come to pass.

Such tactics will accomplish nothing positive. They would hold up anti-abortionists for public derision and would inflict professional and personal damage on the doctor and his family.

Parliament and the courts are where the abortion issue must be settled. As much as he may seem to be begging for it in some eyes, zeroing in on one man is not the best approach.

It's unfortunate that Alexandria will be drawn into the debate again. No community is immune, it seems.

From the rail fence

By Anna Margaret

Since I have more than once taken a public stand for Pro-Life, several people I've met in the past week commented in varying ways about what they expected my reaction to be in regard to the news that Dr. Scott was in some way connected with Dr. Morgentaler's promotion.

Most of this was with a chuckle and I presume this was more widespread than from those few who mentioned it to me.

For the record, my first reaction was one of concern for our town and area which I expected would get a great deal of unfavorable publicity which we didn't need.

I wasn't really surprised as most people were. Since last fall I had been expecting something like this to happen because our county is the first stop outside Quebec where the abortion clinics have been permitted to function.

However, I have no intention of harming Dr. Scott or harassing him in any way. Frankly, I think maybe I would like to thank him.

He has unearthed a general public reaction which is quite revealing.

Since the story broke last week, our office has had calls from the media in major centres such as Ottawa, Toronto, Winnipeg, etc., from radio stations, TV stations, newspapers, you name it.

The first question they all asked was: "What are the people going to do about it there?"

I suppose it would have made a nice juicy story if we had answered: "Well, people are throwing bricks through the doctor's office window," or "There is a public hanging scheduled for dawn tomorrow."

The point that came through to me was that the media people did not expect us to accept this, to just sit back and say, "Oh well, that's the trend today and we will just have to accept it."

It would appear that abortion is not as acceptable as people like Dr. Scott would like it to be.

Abortion is a highly emotional issue. Like religion and politics, it is a topic people skirt around and don't discuss in social gatherings because of strong feelings pro and con. And like a great many things that are going on in the world today, we tend not to worry about it too much until it hits home.

It has hit home.

At the meeting scheduled by Mayor Touchette at Glengarry District High School on June 2 there will be an opportunity presented to discuss the pro-life issue.

It is one of the important issues facing our world today and currently, in this particular corner of the world.

I repeat: "Thank you Doctor Scott, for reminding us." We needed something to shake us from our lethargy.

A MINUTE

I have only just a minute
Only 60 seconds in it
Forced upon me, can't refuse it
Didn't seek it, didn't choose it.
But it's up to me to use it.
I must suffer if I lose it.
Give account if I abuse it.
Just a tiny little minute
But eternity is in it.

Letters

The executive and members of the Biker's Rights Organization of Ontario, otherwise known as B.R.O., would like to use your paper as a forum to introduce ourselves and our organization to the people of the tri-county area.

B.R.O. Canada is a national organization of concerned motorcycle enthusiasts which has been ordained to represent the common viewpoint of our members from coast to coast. We of the Cornwall region of the Ontario chapter of B.R.O. Canada have just recently entered the B.R.O. family in Ontario. This family represents more than 1200 motorcycle enthusiasts.

The Constitution of B.R.O. Ontario sets out the stated aims and goals of B.R.O.as follows:

1. To foster and develop improved community understanding and awareness of motorcycles, their owners and operators.
2. To endeavour to achieve a closer relationship and better understanding of motorcycle owners and operators/police relations with a goal to identifying and solving problems of mutual concern.
3. To promote legislation affecting motorcycles generally and to oppose or support, as the case may be, any contemplated legislation by provincial, municipal or other authorities insofar as same may affect motorcycles and their operation.
4. To foster and promote motorcycle safety and responsible ridership.
5. To actively participate in events which provide either services and/or monies to charitable organizations or to organizations the objects of which are beneficial to the community.

To achieve these goals and aims we have planned a number of events in which the people of the tri-county area are invited to participate. Such an event is a dance which is planned for May 28, the proceeds of which will be donated to A.R.C. Industries in the tri-county area.

B.R.O. is not a motorcycle gang! The unfavorable image of the motorcycle gang is one that B.R.O. is trying to overcome. We do not have any restrictions as to membership. You can own a 1200 cc Harley or a 50 cc Honda or not even own a motorcycle. Our members come from all walks of life. They are drawn by a common love of motorcycling. If you love motorcycles and believe that we presently collectively have is a false image, then membership in B.R.O. is a positive step towards changing an image that all too few of us deserve.

Richard Kelly
Public Relations Officer,
B.R.O. - Cornwall Region
525-4898

Glance on Parliament Hill

By Denis Ethier



Lalonde Budget - April 19

When the Minister of Finance tabled his budget in the House of Commons, he provided a recovery budget to hearten Canadians and restore national confidence.

The budget has two paramount goals: to ensure that recovery firmly takes hold and that the recovery is lasting.

Above all, the budget has a human face. At its heart is the Government's concern for the unemployed and its determination to provide Canadians with jobs.

How does the budget propose to achieve these goals?

First, we are creating a Special Recovery Program which will provide $4.8 billion of investment support to accelerate the economic recovery by providing new capital facilities. New jobs will be created by more than 100 new public projects across the country. These projects would have been done at a later date, but we are advancing the date of their achievements in order to create new jobs now.

Second, our conviction that the private sector must be the engine of recovery is manifested in a number of changes in the tax system that will be a catalyst to private sector activity, measures to encourage Canadians to invest in the common shares of Canadian companies.

Our government also committed itself to help low income Canadians, and average income families, and I propose myself to spare a column next week on these measures.

Strategy of the Budget

Some of the people met were asking me why we decided to help businessmen instead of reducing income tax and thus giving a relief to the consumers.

Very simply, the choice was not between the consumers and the businessmen, but for the unemployed. Our dominant concern was to help more than one and a half million Canadians who want to work but cannot find jobs.

In helping the small and medium size industry to create jobs, we help the consumer who is, first of all, a worker. The best gift that a government can offer to the consumer is to give him a steady job.

We hope, by the same time next year, that the number of people on the labor market will be increased, which was not the case for the last two years.

In choosing the Canadian in search of a job, we knew that we were not making a mistake. But if we had reduced the income tax burden, who could assure us that this money would have served to buy Canadian products and so to create jobs in Canada? What proportion of this money would have been used to buy radios, TV sets or any other products made in foreign countries? Then what country would have benefitted?

In the coming weeks, I intend to explain parts of the budget that could be advantageous to you. I thank The Glengarry News for giving me the opportunity to talk to you through this medium. It will be a pleasure to inform you of what is happening in Ottawa. Next week, I will discuss measures helping low income Canadians.

Letters

The editor,
The Glengarry News:

As a resident of the First of Kenyon, I was interested to note in the May 18th issue of the Glengarry News, that a difference of opinion exists between Charlottenburgh and Kenyon Townships over the closing of either the railway crossing at lots 24-25 (Chapel Road) and lots 26-27 (First of Kenyon).

Until I read the article, I was under the impression that the townships had mutually agreed, because of drainage problems, to close the Chapel Road crossing, extend the existing Chapel Road by building a new road through the bush, and link up with the western portion of the 1st Kenyon. From the article, I now have the impression that this is the view of Kenyon Township only.

Therefor, as a frequent user of the Chapel Road crossing, I approached Charlottenburgh Councillor Bob Roth, to learn Charlottenburgh's position. From him I understand that Charlottenburgh is concerned with snow plow routes, (at this time Charlottenburgh plows do an excellent job of cleaning First of Kenyon between Chapel Road and the Glen Roy side road). The council, apparently, feels that it would be more expeditious to use funds to upgrade the Chapel Road railway crossing and use existing materials to also improve that portion of First of Kenyon cleared by their plows, then build a road through the bush to link up with the western section of First of Kenyon.

However, before a final decision is made in this matter, I feel that the reasons and views of both townships should be made clear and public. In addition, it seems to me that the opinions of the residents of First of Kenyon (particularly those affected by Charlottenburgh snow clearance) should be sought.

I, for one, should like to go on record as supporting the upgrading of the Chapel Road crossing and the closure of the western crossing.

Yours truly,
F. A. Flockton,
R.R. 1, Apple Hill.

Not all Catholics anti-abortionists

The editor,
The Glengarry News:

May I be allowed to make two points on the subject of abortion:

(1)—To identify anti-abortionists solely as Catholics, even though the latter undoubtedly comprise the majority of the opponents of abortion, is to render a disservice to the truth since hundreds of thousands of Protestants across this land are strongly opposed to the taking of the life of the unborn; Protestants of every persuasion: Baptists, Fundamentalists, Anglicans, Lutherans, etc. Also there are large numbers of Jews, especially Orthodox ones, who actively defend the right to life of the child in the womb, to say nothing of adherents of eastern religions, nor of those who are totally irreligious, and so on.

(2)—The news media have been referring to the anti-abortionists of Alexandria and district, who are currently in the news since there is in their midst an abortionist-physician in the employ of Henry Morgentaler, solely as being Catholic and such portrayal is quite inaccurate, since fully one-third of the residents of that area are Protestants.

It is a sad fact that many journalists paint an incomplete picture of those who militate against abortion.

Yours truly,
George C. Carey.

The rear view mirror

Have you ever looked at yourself as others see you?

It's the rear-view that is apt to be most traumatic to our egos. The seat may look bigger than we thought; the hops may look flabbier; the back line more rounded; and the shoulders more sagging. Are your shoulders, belt or hem line level? Is one heel more worn than the other?

A postural survey of healthy young men with an average age of 26.6 years showed that 83 per cent of them have a low right shoulder. A similar survey showed an enormously high percentage of young ladies with rounded backs and winged shoulders.

Look at yourself in the mirror—you are apt to see a passive posture that requires the use of ligaments and the locking bones to keep upright. What's to be done to correct this poor body balance that not only looks bad, but is bad for optimum health and vitality?

First, correction requires an awareness. See yourself as others see you, and want to do something about it. Good posture or poor posture is as habitual as any characteristic or mannerism we might have.

Second, strive to keep in good physical condition. Physical fitness has both organic and psychological benefits. It keeps your body in tone, gives your body structural independence, and at the same time gives you confidence in both appearance and agility.

Three, have periodic spinal examinations to avoid structural problems.

SANDY'S
Dance School
Annual Dance Recital



Theme:

"Fantasy"

Glengarry District High School

Sunday, May 29th

7:30 p.m.

Extravaganza of colorful, exciting costumes
180 talented children anxiously waiting to perform for you

21-1c

OUR HOME SWEET HOME
EXTRAVAGANZA
Continues 'til the end of May



Savings on TV's, Washers, Dryers, Refrigerators, Sofas, Chairs, Ranges, Freezers and more
Check out our extravaganza values on Carpet and Cushionfloor, too!

MARCEL TV
FURNITURE LTD.

prestige FURNITURE
309 Main St. S., Alexandria
21-1c
Tel. 525-3692

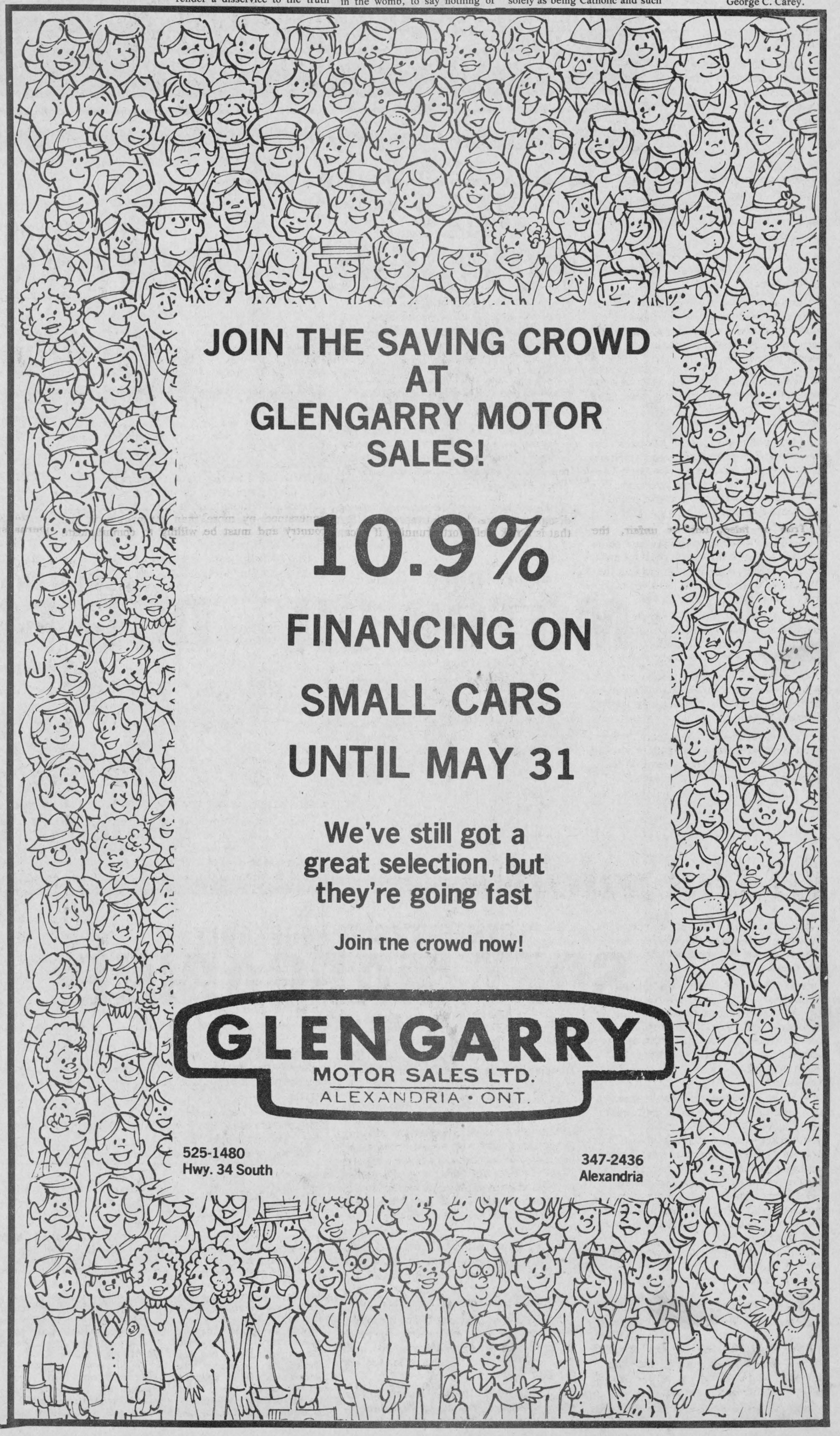

JOIN THE SAVING CROWD
AT
GLENGARRY MOTOR
SALES!

10.9%
FINANCING ON
SMALL CARS
UNTIL MAY 31

We've still got a great selection, but they're going fast

Join the crowd now!

GLENGARRY
MOTOR SALES LTD.
ALEXANDRIA • ONT.

525-1480
Hwy. 34 South

347-2436
Alexandria

ALEXANDRIA
102 MAIN STREET, ALEXANDRIA

IGA

**PRICES EFFECTIVE FROM TUESDAY, MAY 24
UNTIL CLOSING SATURDAY, MAY 28, 1983.
WE RESERVE THE RIGHT TO LIMIT QUANTITIES.**

ROYAL, ASSORTED VARIETIES
JELLY POWDERS
85 g PKG.
4/.99

HELLMANN'S
MAYONNAISE
500 mL JAR
1.29

CLOVERLEAF
SOCKEYE SALMON
220 g TIN
1.79

GULF
MOTOR OIL
1 L
1.19

HEALTHO
DOG FOOD
723 g TIN
2/.89

IGA
LIQUID BLEACH
3.6 L CONT.
.99

GENERIC 100% VEGETABLE
SOFT MARGARINE
454 g TUB
.59

PRONTO TWO PLY
PAPER TOWELS
2 ROLL PKG.
.89

THESE PRICES PREVAIL OVER THOSE

SPECIAL SELECTION

FRESH PORK
PICNIC SHOULDER
1.96 /kg
.89 /lb

PRODUCT OF U.S.A.
10 OZ. PACKAGE
SPINACH
EACH .68

PRODUCT OF HONDURAS
SIZE 14's
PINEAPPLE
EACH .98

CORDON BLEU, B.B.Q. OR
HOT CHICKEN SAUCE
398 mL TIN
.59

SUNPAC
ASSORTED DRINKS
1.36 L TIN
.69

COCA-COLA
SOFT DRINK
750 mL BTL.
PLUS DEPOSIT .39

STORE SLICED
COOKED HAM
3.95 /kg
1.79 /lb

PRODUCT OF CANADA
HOT HOUSE, CANADA NO. 2
TOMATOES
1.58 /kg
.68 /lb

IN OUR REGULAR ADVERTISING! IGA

News of Lancaster

by Joyce Lalonde

Overseas guests of Mr. and Mrs. Stan and Ann Chaddock, David, Gillian, Paul and Helen are Stan's mother, Mrs. Evelyn Chaddock and Ann's parents, May and Walter Mould all from Staffordshire, England.

* * *

Mr. and Mrs. Stewart Scott of London, Ontario, were recent guests of Mr. and Mrs. George Osborne and family. Mr. and Mrs. Osborne returned to London with them and spent some time with Mrs. Osborne's sister, Mrs. George Scott.

Fern and Kay Theoret and family attended the wedding of their daughter, Marilyn to Robert R. McCrank in Ottawa recently.

Weekend guests of Mr. and Mrs. James Pattingale and family and Mrs. Annabel McIntee were, Mrs. Larry Tessier, Lance and Lacey of Long Sault, Miss Valerie Dewe of Kanata and Wayne Kelly of Cornwall.

Mrs. Margaret McCallum and sone Rae attended a wedding in Calgary.

CAR RALLY

A car rally was held on Sunday, May 22, in Lancaster. The 56-mile course started at the playground and ended at St. Joseph's Parish Hall.

Prizes were presented to Herbert Laviolette (driver) of Grand Prairie, Alberta, and Patricia Leroux (Navigator) Lancaster with 1st position. Ron Sinnott (Driver) and Alex Berrigan (Navigator) from Lancaster in 2nd position and Kay Menard (Driver) and Maurice Menard (Navigator) Lancaster in third position. The event was sponsored by the Lancaster Recreation Committee and thanks were extended to all for their participation.

LEGION NEWS

The May meeting of the Ladies Auxiliary to Branch 544 Canadian Legion was held in the hall with President Elaine Lalonde in charge.

Following the opening ceremony Secretary Peggy Bray read the minutes and correspondence.

Plans were made regarding transportation for the members wishing to attend the convention in Apple Hill on May 25.

Attention was called to the recently purchased Auxiliary flag. Plans were made to hold a euchre party in the Legion Home on Sunday, May 29.

Comrade Mary Matheson presented the nominating committee report which was accepted. The proposed slate of officers will be installed at the June meeting.

A draw for a duster doll donated by Zone Commander Ethel Wallace was won by President Elaine Lalonde.

* * *

The Committee of Knox United Church, Lancaster, will be holding a giant garage sale on Saturday, May 28, in the former variety store on Main Street.

GREEN THUMBS

The Williamstown Green Thumbs Horticulture Society will meet on May 30 at 8 p.m. in St. Mary's Church Hall.

The annual plant sale will take place and everyone is welcome.

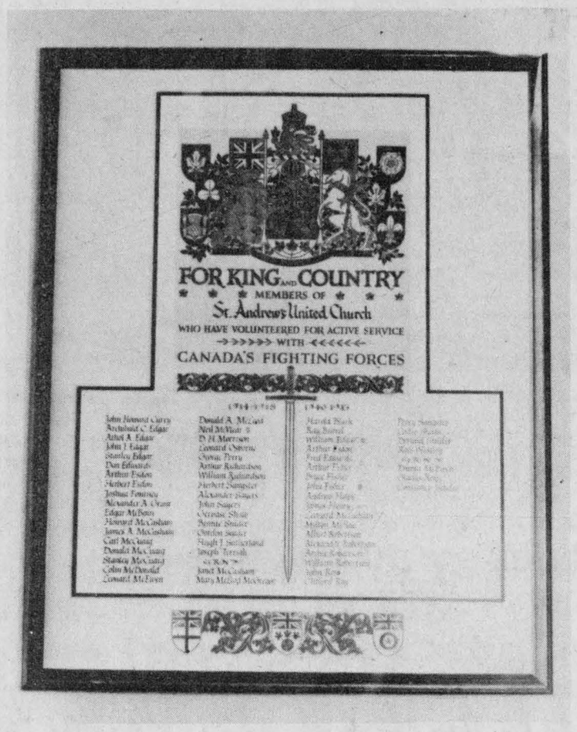

Church gets renovations

by Mary Thompson

Many members and friends met at St. Andrew's United Church, Second Concession, Bainsville on Sunday evening, May 15 to dedicate the renovation of the interior.

Over the years the elements have played havoc with the original plastered walls and, ever since the electricity was installed, the differences in temperature from time to time caused the plaster to deteriorate - thus the renovations.

The plaster was completely covered with a modern vinyl product which, it is hoped, will last for years.

The renovations were done under the skilled supervision of Paul Legros. Two ceiling fans were installed and these were donated by Mrs. Wanda Gilmour and Mrs. Sharon Tessier, both daughters of Mr. and Mrs. J.A. Mitchell.

The dedication service was conducted by Rev. David Shepherd. He reminded us that we were not just dedicating renovations to the church but to ourselves as well, as we are in constant need of repair, both physically and spiritually. Thanks were extended to everyone who assisted in this project, as there was much done by members as well as the construction crew.

An excellent choir, assisted by members from Knox, Lancaster, was under the direction of Mrs. J.R. Black. Hymns sung were Bless This House, Whispering Hope, Rock of Ages and The Day Thou Gavest. Two appropriate selections by the Sunday School Choir, led by Mrs. Ronald McRae, were much enjoyed.

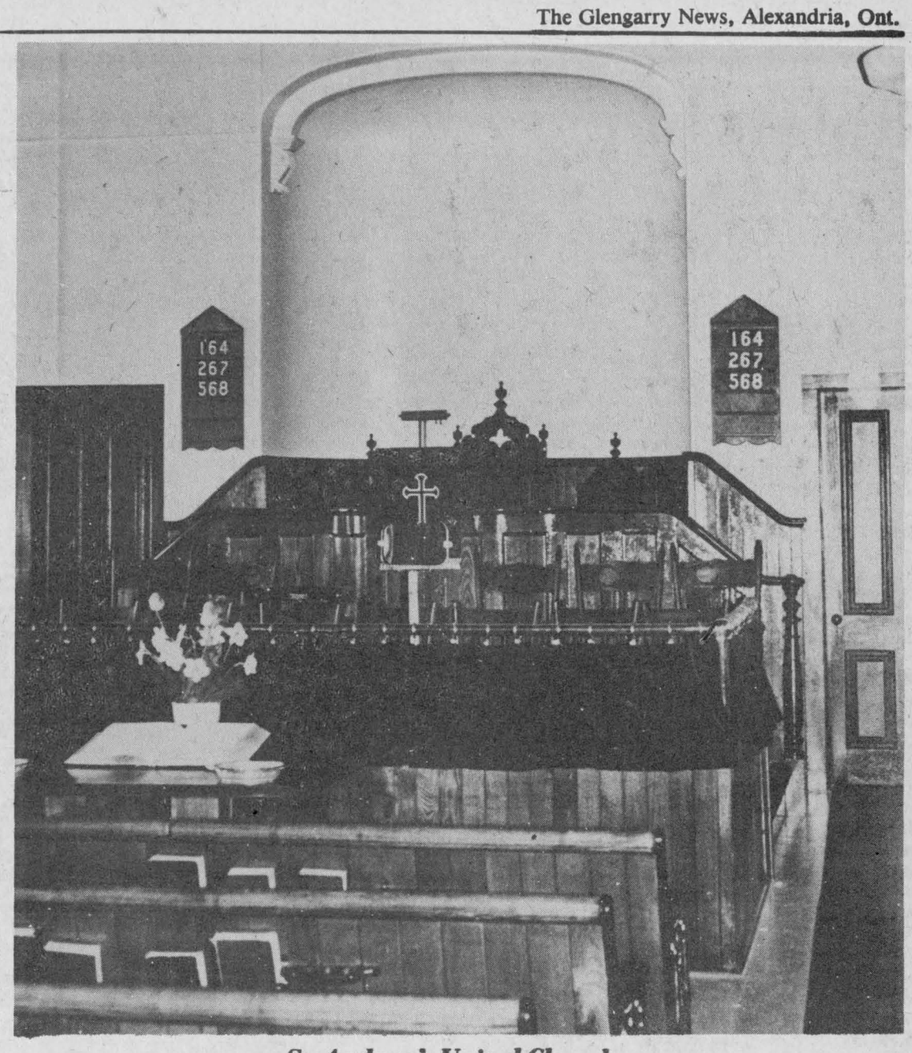

St. Andrew's United Church

Bookmobile trek

During the month of June the bookmobile will visit the communities in the Three United Counties, on the following schedule:

Monday, June 13: Riverside Heights (9:30-9:45); Stampville (10:15-10:45); Hainsville (11-11:20); Dunbar (12:50-1:20); Grantley (1:35-1:55); Lunenburg (2:30-2:50).

Tuesday, June 14: Strathmore (9:30-10); Gravel Hill (10:30-11); Monkland (11:10-11:30); Greenfield (12:50-1:15); Apple Hill (1:30-1:50); Martintown (2:05-2:30); St. Raphael's (2:45-3:05).

Wednesdays, June 1 and 15: St. Lawrence Estate (8:45-9:15); Curry Hill (9:45-10:15); Bainsville (10:30-10:50); North Lancaster (11:05-11:35); Glen Norman (12:50-1:15); Green Valley (1:30-1:50); Glenbrook (2:10-2:30); Glendale (2:45-3:15).

Thursdays, June 2 and 16: Glen Robertson (9:30-10); Glen Sandfield (10:10-10:40); Lochiel (10:55-11:20); McCrimmon's Corners (11:35-12); Dunvegan (1:15-2); Northfield Station (2:45-3:15).

Fridays, June 3 and 17: Morewood (9:45-10:30); Ormond (10:40-11:05); Hallville (11:30-12); Mountain (1:15-1:45); Inkerman (2-3).

Avonmore club meets

by David Thompson

The Avonmore 4-H Club started with the 4-H pledge. The secretary read out the minutes. Two new members are Nancy Lafave and Doug Robinson.

Randy Canham was president. He asked for new and old business.

We had an election for new vice-president. Jeff Hardo won that one. The leader picked out four Ayrshires on which we gave our opinions. We scored the bad and good points of these four.

Next meeting is at Ralph Mackenzie's. We will be having a mini-contest on judging. Refreshments were served afterwards.

Free seminar coming

In an effort to provide the small business entrepreneur with beneficial managerial information, the Business Consulting Program of the School of Business at Carleton University is once again sponsoring a free seminar at the Ottawa Public Library, 120 Metcalfe Street, entitled "How to Start a Small Business". This seminar will be held on two different evenings: Thursday, May 26 and Thursday, June 2, beginning at 7:00 p.m. The special guest speaker will be Robert Pollock from the Ontario Ministry of Industry and Trade.

Due to excessive demand for these seminars in the past, and the limited seating capacity in the Ottawa Public Library auditorium (200 per seminar), free admission will be by reservation only. Anyone interested in attending one of the evenings can call the Business Consulting Program at 231-5667 to make reservations.

Art show now on

There is an interesting art display in the Williamstown Public Library situated in the Sir John Johnson Manor House. Original collages by Dorothy S. Richards were sent by the artist to members of her family on various anniversaries and holidays. A graduate of the School of Fine Arts at Syracuse University, Mrs. Richards now lives in Atlanta, Georgia. The work will be on view for a month and is well worth a visit.

RICHELIEU—RICHELIEU—RICHELIEU—

Role is important

The 57th annual convention of the Catholic Women's League of Canada for the Diocese of Alexandria-Cornwall was held at the Knights of Columbus Hall, Cornwall, on May 15. The host council was St. Columban's and Mildred Cleary as hostess of the day welcomed the guests and members at a buffet luncheon prior to the business part of the meeting.

Words of welcome were expressed by Rev. Thomas Villeneuve, diocesan spiritual director; Mrs. Marion Haramis, diocesan president and Rev. Bernard Cameron, St. Columban's spiritual director. Greetings were also extended by Bishop Eugene LaRocque and Mrs. Lucille Cullen, first vice-president of the Ontario Provincial Council.

The guest speaker, Mrs. Mary Matthews, reminded all those present of the importance in today's society of being aware—being aware of the changing role of women and the tremendous response that must be theirs to manifest through such vehicles as the CWL within the church; being aware that to try to work today in isolation is impossible and to be acutely aware of the suffering people of the Third World.

"The role of the laity will be enhanced, for the church is the people of God," she stated. Finally she asked that all women share in the work of the church and in doing so women will sanctify one another.

Mrs. Lucille Cullen, First Vice-President of Ontario Provincial Council reviewed the importance of resolutions and the need for increased knowledge in the field.

Dorothy Donihee presented two resolutions sent in by St. Andrew's Council on child abuse and wife battering.

There was unanimous agreement to amendments to the Constitution as explained by Mildred Cleary.

Mrs. Marion Haramis, diocesan president conducted the business part of the meeting. Reports were read by each parish council president and by each convener. The entire slate of officers was returned for the year 1983-84. Greta Maloney as the new Resolutions Convener.

Presentations made throughout the day were a gift of appreciation to Mary Matthews the guest speaker, a certificate of merit to Dorothy Donihee and a gift to Father Burke in aid of the Mount Carmel Project.

At 5:30 p.m. mass was concelebrated at St. Columban's followed by the remainder of the business meeting at St. Columban's Parish Centre. Jamie Wood entertained the group with vocal numbers to climax a spiritually uplifting and worthwhile 57th annual convention.

Personals

Staff Sergeant and Mrs. Bernard Kelly are spending this week with Mrs. Howard Kelly and family.

Mr. and Mrs. Andie Cameron of Ajax, Mrs. Bernard Larouche, Mrs. Paul Poirier and Mrs. Ronald Payment of Ottawa attended the funeral of the late John A. McDonald last week in Alexandria.

Mrs. Veronica Leduc was in Lachine recently attending the birthday celebration of her grandson, Marc Andre Leduc and the confirmation of her granddaughter, Michelle Leduc of Montreal.

Carol and Blair MacDonald and son Tavish returned to Vancouver on Sunday after spending a week with Mervyn and Anna Margaret MacDonald and family. Other visitors at the MacDonald household were Tony, Ruth and Kevin MacDonald of Prescott; Judy, Ed, Tracy, Travis and Tammy Allinott of Navan; Gordon Macdonald of Pierrefonds and Doug Macdonald of Montreal.



CUMMING—DICK

Exchange vows

Floral arrangements of white daisies, yellow and pink carnations with blue baby's breath and yellow roses formed the setting for the pretty spring wedding of Mary Letitia Dick to Alexander Graham Cumming. The bride is the youngest daughter of Mr. and Mrs. Kingsley Dick of Kent Bridge. The groom is the son of Mr. and Mrs. MacNaughton Cumming of Lancaster.

Rev. Douglas Chapman officiated at the double ring ceremony in Botany Howard Road United Church. Wedding music was provided by Malcolm Cumming, brother of the groom, at the organ. Mrs. Malcolm Cumming of Lancaster, sang "The Wedding Prayer" and "Walk Hand in Hand." Mrs. Graham Hart of Woodstock, sister of the bride, read the "Desiderata."

Escorted to the altar by her father, the bride wore a two piece gown of ivory sheer over taffeta, featuring a long full skirt, square neckline and narrow straps. The long sleeved jacket with ruffles at the neckline and wrist was accented with rows of lace on the bodice. A cameo pin, a gift from the groom, adorned the neckline of the jacket which was tied at the waist with satin ribbon. Her matching hat, trimmed with a rose and with ivory pearl beading from the wedding dress of the late Mrs. Alexander Dick, grandmother of the bride, held her fingertip veil of silk illusion. A bridal cascade of yellow roses, white daisies and baby's breath centred by an orchid completed the ensemble.

Mrs. Gordon Noble of St. Mary's, sister of the bride, was matron of honor. Miss Sophia Dinnissen of Kapuskasing, and Miss Susan Reiser of Ottawa, friends of the bride, were bridesmaids. They wore identical gowns featuring a champagne sheer bodice with a long vintage wine satin skirt. The matron of honor carried a bouquet of pink roses, blue baby's breath with white carnations and daisies. The bridesmaids carried white daisies, blue baby's breath with pink and white carnations.

The flower girl, Megan Hart, of Woodstock, niece of the bride, was dressed in a long full vintage wine satin dress with a champagne sheer apron. She carried a nosegay of pink and white carnations, white daisies, yellow roses and blue baby's breath.

Bruce MacGillivray of Guelph, friend of the groom, was best man. Ushers were Allistair Cumming, of Lancaster, brother of the groom; and Bruce Dick, of Highgate, brother of the bride.

Matthew Dick, nephew of the bride, was ringbearer, carrying an embroidered ivory satin pillow edged with lace, which was made by his mother, Mrs. Bruce Dick.

Immediately following the ceremony, Douglas Anderson, an Elder of the Church, presented the couple with a Bible on behalf of the congregation. A dinner was served in the church hall by the United Church Women. James Dick of Charing Cross, brother of the bride, was master of ceremonies.

In the evening, guests were received at the Highgate Legion Hall. For travelling the bride wore a blue sheer dress with a corsage of red roses. Following their wedding trip, Mr. and Mrs. Alex Cumming will reside at RR#2, Williamstown.

Both bride and groom are honor graduates from the University of Guelph with a Bachelor of Science in Agriculture Degree. The bride majored in Agricultural Economics. The groom majored in Animal Science.

Guests attended from Lancaster, Bainsville, Halifax, Toronto, Guelph, England, Kapuskasing, Woodstock, Forest, Agincourt, Mount Bridges, St. Mary's, Chatham and surrounding area.

Married

MURRAY—SANDILANDS

Mr. and Mrs. Earl Sandilands of Williamstown, are pleased to announce the marriage of their daughter, Brenda Lee to Mr. Canice Murray, son of Mr. and Mrs. Sean Murray of Drogheda, Ireland. The marriage took place on May 19, 1983, in Milan, Italy.

Cub Camp slated for June

The first regional and the largest Cub camp in Ontario is being hosted by St. Lawrence District Cubs at the Provincial Park Youth Camp on Morrison Island (east of Morrisburg) June 24-26.

The purpose of the camp is to cap off 75th Anniversary of Scouting celebrations in the region. By May 7, a total of 940 Cubs and leaders were registered to attend.

In St. Lawrence Region, there are 11 districts, seven of which will be represented: St. Lawrence, Brockville, South Frontenac, Stormont-Glengarry, Rideau Lakes, Kingston and Opeongo. There will be 122 Cubs and 31 leaders from Stormont-Glengarry district will be participating.

John McAuley, district cub commissioner and co-ordinator of the event, said a camp of this magnitude involving Cubs has never been held in the province before, and requires careful planning down to the last detail. Extra washroom facilities must be arranged for and extra drinking water is being trucked in during the camp in stainless steel milk trucks.

Forty-four Cub packs are expected to be set up in eight sub-camps by 6 p.m. on Friday, June 24. The local packs will be mixed up with packs from other areas enabling them to make new friends. Already a pen-pal system has been introduced among those attending the camp, enabling the boys to correspond with each other prior to the camp.

The theme for the 75th Anniversary of Scouting is "The Spirit Lives ON", and this theme has also been adopted for the camp.

On Saturday morning, June 25, the entire camp will meet in a central location for opening ceremonies. Following opening ceremonies, the Cubs will go back to their sub-camps and participate in a number of fun type events such as rope climbing, hiking and "bucking bronco" riding.

At noon, the host district will provide the noon meal of weiners, beans and rolls for all eight sub-camps.

The afternoon will be filled with more fun type events and tours of the nature trails and bird sanctuary on the park property. Tug-of-war competitions will also be on Saturday afternoon with the finals slated for Sunday.

Saturday evening, the Cubs will gather once again in a central location for a giant campfire and a demonstration of Indian songs and dances, to be presented by the North American Travelling College from the St. Regis Mohawk Indian Reservation. Many of the Cubs will also be in Indian costume and the campfire will stress the heritage and traditions of the Indian people.

At 9:30 a.m. on Sunday, the group will assemble again for a Scout's Own Ceremony, to be conducted by South Frontenac District.

Mike Deans Grocery Trophy will be presented by Mr. Deans of Chesterville to the tug-of-war champions and a representative of the Prescott Police Association will present their trophy for the over-all pack proficiency winners.

Attend convention

The Canadian Calorie Counters, "Wishful Shredders," of Alexandria, have had quite a busy time in the past few weeks. A really grand time was enjoyed by nine members when they travelled to Peterborough recently for a Canadian Calorie Counters convention at Red Oak Inn. Our best loser of the year, Joan Martin, received several awards, and the ladies presented a skit, on Fun Night, entitled, "Fashions Throughout the Ages." Costumes ranged from "Eve," through Cave Woman, Victorian Lady, Flapper, 50's Teenager, Nun, and our own very physical Jogger, all presented by "Mademoiselle Fifi" of Alexandria. We won second place and it appeared our skit was greatly enjoyed by all. Members attending were Margaret MacDonald, Juliette MacDonald, Diane Trottier, Pauline Rochon, Carole Brunet, Karen Dicaire, Joan Martin, Nicole Bouchard and Joan MacDonald. The driver of our van was Mervyn MacDonald of Laggan, who said it was a thoroughly new experience for him, and he had a great time. He also volunteered again for future trips.

On Thursday, May 19, Alexandria's Wishful Shredders had as their guests, Maxville's Proud Glengarrians to discuss plans for a rally for District #5, to be held in September.

Our ladies are also planning a Garage and Bake Sale, to be held June 11 on Kenyon Street.

Ladies with a weight problem are invited to join our organization. Meetings are Thursday nights, 7:30 to 8:30, below the Police Station. For more information call 525-3230.

Take a walk, eh?
PARTICIPACTION

ART PRINTS of St. Finnan's Cathedral
made from the same negative as the original reproduction in the Glengarry News of April 13, 1983 – Twenty-five prints have been made, numbered and initialled by the artist.
ONLY TWENTY are for sale AT $ 6.00 EACH.
Available at the Glengarry News on Main street Alexandria.
20-tf

"We're the nobody that undersells everybody"
HOUSE OF LIGHTING
Wholesale and Retail Lighting Fixtures
Also Evening Appointments
Tel. 534-2912
16 Johnson Crescent Long Sault, Ont.
23-tf

BINGO
GLENGARRY SPORTS PALACE
SUNDAY AFTERNOON
MAY 29
at 1:30 p.m.
14 Regular Games at $25
6 Specials, 50-50
1 Regular Game $250
Guaranteed $500 on last game
3 door prizes $25-$15-$10
Admission $1 per person
Last Bingo of the Month
3 x $25 extra door prizes
Last Bingo until September

MAY SALE
Our sale has been extended to May 31, 1983
NEW SPECIALS HAVE BEEN ADDED



LADIES' PANTIES
67¢ pr.
LADIES' SUNDRESSES
(Polyester/Cotton)
9.97
Come in and browse around!
MENARD FAIRWAY CENTRE LTD.
1 Block West of Main Street on Kenyon St., Alexandria
21-1c

Lancaster Inn
LANCASTER INN
Sunday Brunch
11 a.m. to 2 p.m.
This Sunday: Roast Chicken, Macaroni Casserole, Ham, Eggs, Sausages, Home Fries, Salad Bar, Chocolate Cake, Jello, Tea, Coffee
ALL YOU CAN EAT 5.45 PER PERSON CHILDREN UNDER 12 1/2 PRICE
WEEKEND LIVE ENTERTAINMENT
FRIDAY AND SATURDAY, 9 P.M. TO 1 A.M.
HAROLD JOYCE
- FROM MONTREAL -
Come enjoy the fine voice of our singer
For reservations: 347-3084
Hwy. No. 2, 2 mi. west of South Lancaster

Glengarry Council No. 1919
KNIGHTS OF COLUMBUS
Trip of the Month Draw
also
Opportunity "75" Draw
will be held at
Sacred Heart Parish Hall
SATURDAY, JUNE 4
Draw for Bahamas Cruise
Also 25 Draws—



1 Trip for two - Acapulco
1 Trip for two - Jamaica
1 Trip for two - Orlando
2 prizes for 1,000 each
20 prizes for 100 each
Music by The Country Hilltop Singers
Still a few tickets available:
See any member of the K of C
or call 525-1919 or 347-3819

Good Business Insurance Protects Your Profits, Not Just Your Premises.

Your insurance might easily cover the full cost of repairs – but will it.

Pay for lost inventory? Will it pay for your fixed overheads? And perhaps most important, will it pay for lost profits?

To find out where you stand talk to one of the I.B.A.O. insurance brokers listed below.

Is there a difference between an I.B.A.O. broker and an agent?

Yes there is. An agent works directly for one insurance company. An I.B.A.O. broker is independent and unbiased.

Your broker is able to choose a policy that gives you the right coverage at the right price...making sure you're not under-insured or over-insured and that your interests are well represented when you come to making a claim.

So call your broker and ask if he or she is a member of the I.B.A.O.

INSURANCE BROKERS ASSOCIATION ONTARIO
There's More To Insurance Than Just a Policy
Call the I.B.A.O. broker in your neighbourhood
Masson Insurance,
P.O. Box 500, Tel. 525-1836

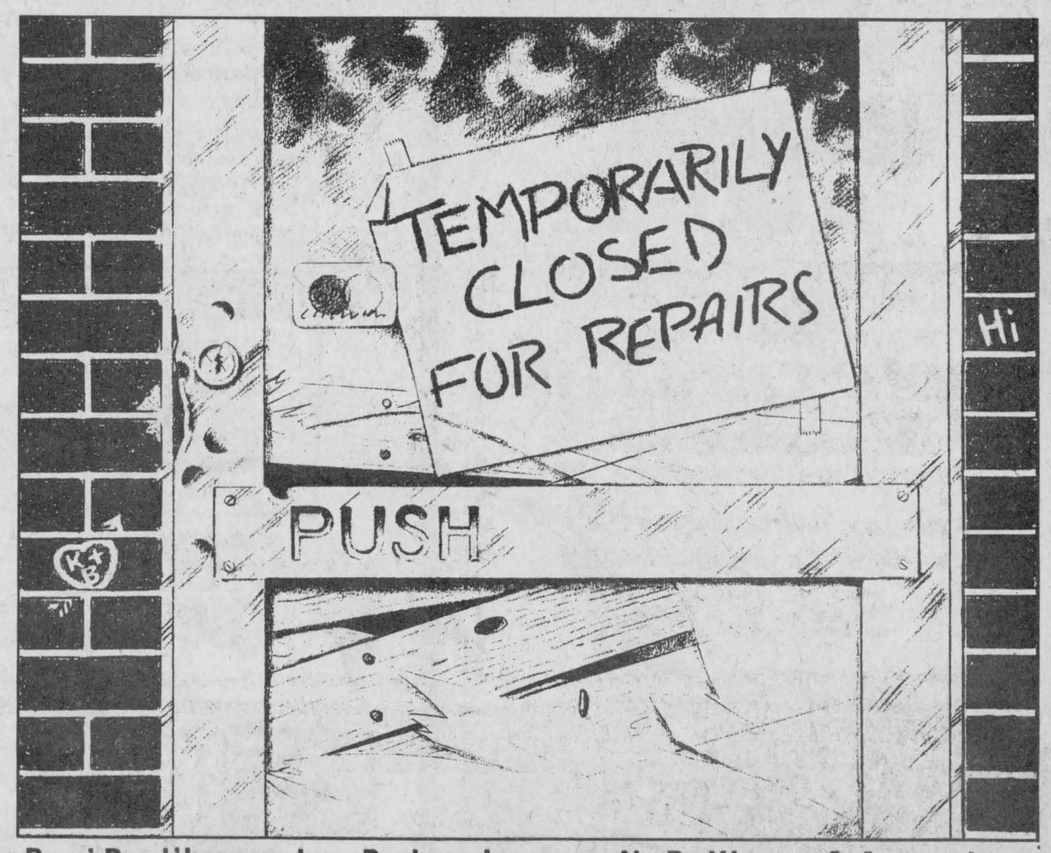

Remi Prud'homme Ins. Brokers Inc.
P. O. Box 1600, Tel. 525-3134
N. D. Warner & Assoc. Inc.,
P. O. Box 37

Pro-Life starting drive amid controversy

by Rod MacDonald

Local members of the Cornwall and area Pro-Life organization are gearing up for a membership and fund-raising drive in an effort to solicit additional support for the anti-abortion group.

While some members are attempting to downplay any connection with the recent controversy sparked by reports of a local doctor's involvement with Dr. Henry Morgantaler's abortion clinics in Winnipeg and Montreal, others candidly admit the drive is intended as a form of protest.

Area representative Michael Morris said although Pro-Life has an ongoing campaign for funds and memberships, "some people would like to see a more concerted effort right now."

He said a regular executive meeting was scheduled for Tuesday evening to plan budgets and strategy.

"There is no special emphasis on Alexandria," he stated. "We had intended a fund-raising drive here before this controversy erupted."

However, he felt the attention focused on Alexandria last week would "provide a lot of interest and attract a lot of people to our cause."

Alexandria and area residents are being asked to attend an information meeting at the Glengarry District High School on Thursday, June 2, to view an hour-long film, entitled "Assignment Life". The film will be followed by a short presentation by Pro-Life's public relations director and a question and answer period.

Although the evening is being organized by the Pro-Life members, Alexandria Mayor J. P. touchette said he has advertised "as an individual" for residents to come and view the film.

"I'm paying for the ad, personally, because I do not support those who advocate abortion on demand," he said.

Meanwhile, the only visible reaction to materialize from recent news reports has come from local Roman Catholics, who have criticized the media for what they say is an attempt to portray Pro-Life as a Catholic organization.

One spokesperson for the Catholic Women's League argued that Pro-Life is made up of many denominations, "not just Catholics."

Mr. Morris said yesterday those who will co-ordinate the membership drive include, apart from himself, Bessie Clingen, Stuart and Helen Upton, Roger Lemieux and Jacques and Carole Levert.

Cornwall firm wins Public Works contract

Cordel Development Corporation Limited of Cornwall, Ontario was awarded a contract for the design and lease/purchase of a new Government of Canada building in Cornwall, the Hon. Ed Lumley, Member of Parliament for Stormont-Dundas, announced last week on behalf of the Hon. Romeo LeBlanc, Minister of Public Works.

The Cordel submission was chosen over those of six other developers who responded to a public tender call issued on September 2, 1982 by Public Works Canada. The tender call was for a lease/purchase proposal on crown-owned land for which the developer would design as well as construct and manage the building. The developer design/construct/lease/purchase approach of this tender call marked the first time such a method has been undertaken by the Government.

All seven submissions were evaluated by a team of Public Works officials on the quality of the design/management team assembled, the design concept itself and the developer's financial package. Cordel was judged to have the preferred overall submission. The other proposals were received from Arnon Development Corporation Limited, Paul Martin/Cliffton Management Corporation, Ron Engineering and Construction, Campeau Corporation, Herve Pomerleau Incorporated, Metcalfe Realty Company, and Minto Construction.

Cordel will be responsible for the development of the building, which the government will lease for a period of 35 years with the option to purchase it in either the 20th or 35th year. Cordel will also undertake the management of the building for an initial 10 year period.

The three storey high structure will be built at the south end of Horowitz Park, east of the Cornwall Square shopping centre. It will contain come 6,772 square metres of space and house employees from the regional offices of Parks Canada and several other Federal Government departments. Construction is scheduled to begin this spring and be completed by the summer of 1984.

Mr. Lumley said that he was extremely happy with the decision for several reasons. "Most important, this represents a significant step forward in my ten year effort to not only ensure that the Ontario Regional Office of Parks Canada will have a permanent facility but also our region will have a new, modern Federal Building. Further, the construction and ongoing services for the project will create sorely needed employment for the citizens of our area."

Group to take action on pensions, pornography, rights

"We must work together if we are to accomplish our objectives," said Mrs. Harvey Noblitt of Ottawa, the president of the Federated Women's Institutes of Canada, when she addressed more than 500 delegates at the 35th Annual Officers' Conference at the University of Waterloo, May 3, 4 and 5. In her official visit to Ontario, she was stressing the importance of good resolutions. They must be current, well researched, accurate and of wide concern.

"In the past, resolutions have caused changes to be made and now positive action must be taken on pensions, pornography and human rights," she said.

Mrs. Donna Loewen, Ottawa area resolutions convener, Mrs. Rita Geisler and Mrs. John Schultz were among the delegates who attended this event.

"Invest your time in your family, as it is the most important social institution we have," said the Honorable Dennis Timbrell, minister of agriculture and food for Ontario, when speaking at the opening session. He reminded the delegates that May is "Family Unity Month." Mr. Timbrell praised the members for their tireless efforts toward bettering family life for everyone. He said that in 1984, Ontario will be celebrating its Bicentennial and asked the women to participate in local celebrations.

The delegates who came from all parts of the province for this trhee-day learning experience attended workshops with resolutions and a better understanding of the organization being their objective.

Mrs. Keith Hiepleh, president of the Ontario WI, chaired the sessions and spoke on the theme "Approach each tomorrow with the knowledge you gained today" and thus become better informed individuals, moving toward and looking to new programs. She has recently been appointed by Premier William Davis, along with author-lawyer Richard Rohmer, to the Bicentennial Committee to help plan for the 1984 celebration by Ontario.

Ken Knox, director of rural organizations and services branch of OMAF, was capably assisted by Joyce Canning and Peter Fleming, also of the ROS Branch in presenting future projects and programs that will help meet the needs and problems of rural Ontario. Meetings, seminars and workshops have been held in co-operation with the Women's Institutes and other rural organizations such as 4-H and Junior Farmers. Mr. Knox urged the delegates at Waterloo University to chart a new course with fresh ideas.

He said, "As we change, we take on new opportunities and have a new outlook."

Joyce Canning, co-ordinator, likened the WI to a farmer who has sown good seed on fertile ground, nurtured the seed and reaped the harvest.

"The women must have new programs," she said, and enlarged on the suggested topics distributed to conveners of standing committees and named available resource materials.

The closing plenary session presented by the Provincial Resolutions Convener, Mrs. Clarence Diamond and her group leaders, provided delegates with enthusiasm, information for effective resolutions and a broadened knowledge of the Women's Institute's projects and accomplishments. The delegates are now better equipped to lead in their branches and in their communities.

Four youths are charged with mischief

Four young local residents who went on a driving spree through several private yards, damaging the lawns in the process, have wound up being charged with mischief.

Alexandria Police report the four youths met at the Atlantic Hotel about 1:30 a.m. on May 17 and then proceeded in one vehicle to drive through the yards of several residences in the area of Dominion and Elgin Streets.

After tearing over the lawns at the White Rock Motel and Carnation Ltd., the four went for a spin around part of the golf course and a couple of other private yards in that area.

All four are scheduled to appear in Alexandria Provincial Court on Thursday.

MONEY MISSING FROM SCHOOL

Alexandria Police are investigating the theft of $400 from the student council room at Glengarry District High School. The money, which was taken sometime Monday, had been kept in two cash boxes which are also missing.

The theft was discovered early Tuesday morning, May 24.

BREAK AND ENTER

Thieves broke into Claude Cuerrier's Garage on Main Street sometime Sunday night but only got "peanuts" for their trouble.

The only thing reported stolen in the break-in was a small amount of change from the peanut vending machine.

Alexandria Police are investigating.

Consulting service again available

The Business Consulting Program, formerly the Business Advisory Program, is once again gearing up to provide low-cost management consulting services to new and existing businesses in the Eastern Ontario region this summer.

The Program employs 10 senior Carleton University business students as consultants. The activities of the consultants are over-seen by a faculty co-ordinator.

Projects and consultations undertaken by the Program encompass numerous problem areas including accounting, marketing, finance and management.

The Ontario Ministry of Industry and Trade provides funding for the Business Consulting Program in an attempt to strengthen the relationships between govern ment, university and the business community.

Clients for this summer are now being accepted. For more information about the Program and its services, please contact Laureen Rivet or Kimberley Smith of the Business Consulting Program at 231-5667.

P.O. BOX 107
GREEN VALLEY, ONT.
K0C 1L0

- TELEVISIONS
- STEREOS
- TOWERS
- ANTENNAS
- ROTORS, ETC.

With 14 years experience
Ladouceur Electronic Service
(LOCATED AT MARCEL TV-FURNITURE LTD.)
ADRIEN LADOUCEUR
BUSINESS (613) 525-3695 RESIDENCE (613) 525-1493
3-5tf

THEORET
A. Theoret & Fils Inc.
LAND IMPROVEMENT CONTRACTORS
SPECIALTY:
FARM DRAINAGE
Tel. 1-514-373-4408
Collect calls accepted
175 Ellen
Valleyfield, P.Q.
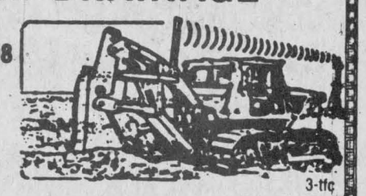
3-tfc

Lin Scott Drainage
"Being on Top of what goes Below!"
Your Local Contractor
RR 4, Alexandria
Ontario
GARRETT McGILLIS 525-1526
LINDSAY DaPRATO 525-1940
18-tf

TELEPHONE (613) 525-4007
Miron Electronic Service
T.V.'s - Radios - Stereos - Microwave Ovens
206 Main St. South
Alexandria, Ont.
(Bob Leroux Furniture) 3-5-7-9-tf PIERRE MIRON

Viceroy
The Finest Homes Of Them All...

BUILDING A HOME?
Viceroy offers a selection of the finest contemporary, traditional and country home designs you have ever seen.
Visit our sales office today and pick up your copy of Viceroy's Superhomes catalogue for 1983.
Please send me the New 68-page Viceroy Catalogue. I enclose $5.00
NAME
ADDRESS APT.
CITY
POSTAL CODE PHONE
LOCATION OF LOT
CREG QUAY
South Service Road
Bainsville, Ontario
K0C 1E0
Tel. (613) 347-2416
(613) 347-2705

Spring Specials
SETTLEMENT ALLOWANCES ON SELECTED NEW MF TRACTORS
MF 245 $2,300
MF 254 $1,200
MF 275 $2,700
MF 274 $1,500
MF 285 $4,300
MF 294 $1,700
MF 2640 $5,500
PLUS: 11.9% Financing for up to 48 months OR Waiver of Interest 'till Dec. 1/83.
Grain drills, plows cultivators — Discount 30%
Disc harrows — Discount 20%
Balers, rakes, swathers mower conditioners — Discount 10%
Balers, swathers, mower conditioners 11.9% financing up to 48 months OR Waiver of Finance to Oct. 1/83
CASH DEALS
1 - 520 disc harrow 18 ft. dual wheels 22" disc $6,395
1 - MF 640 4-row corn planter with monitor $5,995
Menard Farm Supplies Ltd.
André Seguin, Prop.
Green Valley, Ont.
MF Massey Ferguson
Tel. 525-2190 or 525-1691
Business Hours:
Weekdays - 8 a.m. to 5:30 p.m.
Saturdays - 8 a.m. to noon

A CUT ABOVE!

Ariens Yard Tractors are a cut above the rest!
- Six forward speeds, plus reverse
- Heavy gauge steel frame
- Key switch electric start

See your Ariens dealer and the quality line of Ariens Yard Tractors today!
ROBERTSON EQUIPMENT
932-2841
Ariens
21-2c A CUT ABOVE THE REST®

GET MORE TOTAL FEEDING VALUE FROM YOUR SILO WITH SILA-BAC® BRAND SILAGE INOCULANT
Now you can feed more of what you grow. Chopping at higher moistures and adding Sila-bac® brand silage inoculant means fewer field losses with reduced seepage, shrinkage and heating. You end up with a better quality silage having more total feeding value for your livestock.
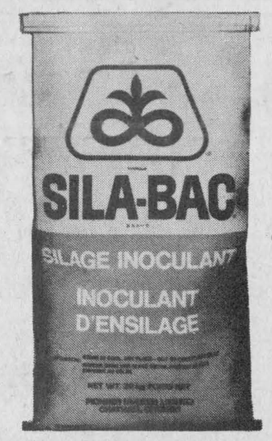

SILA-BAC® BRAND · SILAGE INOCULANT
Glengarry North
East of Hwy. 34 Dougal MacLeod 525-2327
West of Hwy. 34 Weldon MacIntosh 524-5517
Pioneer is a brand name; numbers identify varieties. ® Registered trademark licensed to Pioneer Hi-Bred Limited Chatham, Ontario

SPERRY NEW HOLLAND
Flash!


No interest 'til April 1, 1984 on Hay and Forage Equipment
No interest 'til October 1, 1983 on spreaders and grinder-mixers
OR
You may buy above equipment at:
3% for 12 months (monthly)
6% for 24 months
9% for 36 months
See us for your initial payment
Come see us or call us to discuss our finance plans on combines
We have one to suit your needs
Fernand Campeau & Fils Inc.
480 Ch. Dalhousie, Dalhousie Stn., Que.
514-269-2737
20-2c

Obituary Notices

WILLIAM R. MacLEOD

Friends learned with deep regret of the death May 14, after a brief illness, of William Roderick MacLeod, aged 83, beloved husband of Harriet (Hattie) MacLeod.

The son of the late William D. MacLeod and his wife Elizabeth Grant, he was born at "Bonnie Brier" McCrimmon. In 1940 he married Harriet MacLeod of Ottawa and they lived on the farm until 1978 when they retired and moved to Alexandria.

He was very active in the community and was president of the Glengarry Cheese Producers for a number of years. As a young man he was on the McCrimmon soccer team and was quite supportive of sports in the district. He belonged to the Masonic Lodge AF&AM 439. A faithful member of Kirk Hill United Church, he served in the choir for many years.

He is survived by his wife Harriet, one sister, Elizabeth, Mrs. R. Towne of Murray Hill, New Jersey, and many nieces and nephews. He was predeceased by two brothers and four sisters.

The funeral was held at 2 p.m. in Kirk Hill United Church on May 16. The service was conducted by the Reverend Gordon Saville of Alexandria United Church.

The pallbearers were Donald MacLeod, Malcolm Campbell, Peter G. MacSweyn, Fergus Campbell, Bruce Kennedy and Gordon Campbell.

Burial was in Kirk Hill Cemetery.

EVA TYNE

The many friends of the Leroux family formerly of Greenfield will learn with regret of the passing of Eva Tyne, daughter of deceased Michel and Philomene Leroux, who died at the Civic Hospital, Ottawa, April 29, after a brief illness.

The late Eva Leroux was well known in Glengarry. She was educated at the local public school in the Fourth of Kenyon and graduated from the Kemptville Agricultural College.

In 1941 she married Laurent Tyne of Sudbury. She was predeceased by her husband and by her brother Romeo.

She leaves to mourn her loss four sons: Robert, Terrence, Peter, all of British Columbia and Rodger of Thetford Mines, Quebec, as well as nine grandchildren. She also leaves five sisters and five brothers: Stella, Mrs. W. J. Connor of Montreal, Ida, Hector and Rene of Ottawa, Annette (widow of Michael Loughlin) of Kemptville, Leo, Agnes (widow of Rene D. Leroux) and Lucille (Mrs. Raymond Filion) of Cornwall, Paul of Toronto and Lionel of Burlington.

Funeral mass was celebrated at St. Augustine Church at Ottawa on May 2 with all members of her immediate family in attendance.

Loyalists are increasing membership

The spring meeting of the St. Lawrence branch of the United Empire Loyalists Association of Canada was held at the Sir John Johnson Public School, Mohawk Drive, Cornwall. Members attended from the local area, and as far away as Ottawa,Brockville, Cardinal and Ste. Agnes de Dundee, Quebec.

After the minutes of the last meeting, and treasurer's report, genealogist Lynne O'Brien reported that at the October annual meeting there were 211 members, and now there are 277. She stated that we have to get more members from Stormont and Glengarry. She also reported a phone call from Saskatchewan from a prospective member.

Secretary Florence English reported on the bus trip to the U.E.L. Convention in the Maritimes leaving June 25th. There is still room for about seven more.

Elmer Meek, chairman of the Bi-centennial, reported on the printing of the book "History of Kings Royal Regiment of New York" including muster rolls. One thousand books will be printed and should be on sale for $6.95 by August.

Mel Scott introduced the guest speaker, Bill Dugan of Cornwall, who has been principal of Sir John Johnson Public School since 1979.

Mr. Dugan spoke about the school, which is nestled on six acres of land, semi-rural in nature, in the north-west corner of the City of Cornwall, housing Grades one through eight, with 112 students enrolled. It possesses the most irregular boundary of any school throughout the SD & G counties. The school, built in 1960, opened officially on June 22, 1960 by Sir John Johnson, fifth generation descendent of the founder of Cornwall, and Lady Johnson.

Upon returning to London, Sir John Johnson commissioned a local craftsman, after a great deal of research, to make two shields depicting the original Johnson Family Coat of Arms, and the present coat of arms. One of these hangs in Johnson Hall,Johnstown, New York, and the other is at Sir John Johnson Public School in Cornwall.

A main topic at the Grade Seven level is a comprehensive study of the U.E.L. of which genealogy is a very intricate part.

John Gordier of Ottawa thanked Mr. Dugan for his informative talk about the school and the video-tape presentation on life and living.

Mrs. Vi Hare, president, announced that Genealogy Day is scheduled for Sunday, May 29, 11 a.m. to 4 p.m. at the Board Room, Upper Canada Village. This day is for people looking for information on their family roots, U.E.L. applications and general genealogy information.

The next meeting is to be held Sunday, June 12 at the Raisin River Heritage Centre, St. Andrews West.

The afternoon concluded with a social hour and people browsing through the genealogy books and materials on display.

Greenfield

by Mary Couture

Euchre was held on Monday, May 23, in the parish hall with a good attendance. The winners of the ladies prizes were Gladys Barton, Marie Brabant, Dorina Theoret, Nora McRae and Marnie MacRae.

Gent winners were Romuald Giroux, Fernand Brabant, Harry Franklin and Neil McLean.

The door prize was won by Arthur Franklin.

This was the last euchre of the season and we would like to congratulate all who attended the euchres to make them a success; also to all who contributed in any way. We welcome you all back in the fall.

SOCCER

Soccer season has started. Let's get out and support the teams and cheer them on. Many attended the Greenfield Soccer Dance on Sunday night.

Youths are eligible for award

Young people who deserve an award for community service, bravery or physical courage are eligible for Ontario Junior Citizen of the Year awards. Contact The Glengarry News for more details.

Apple Hill

by Aline Gormley

NEW TREASURER

The Apple Hill Recreation Committee would like to announce the appointment of Louise Modler of Apple Hill as treasurer. Mrs. Modler will resume the appointed post on May 31 since past treasurer Mrs. June Raymond has resumed this duty.

MEETING SCHEDULED

Any parents of Apple Hill or surrounding area who would be interested in establishing children's and teenagers' activities over the summer school break are welcomed to a meeting in the King Edward Hotel dining room on May 30 at 8:30 p.m. This is an important gathering and parents by their attendance will signify how deeply they care.

ANOTHER MEETING

'83 "Apple Hill Park Planning Development Group" is holding a meeting on June 6 at 8:30 p.m. in the King Edward Hotel dining room. All Apple Hill and surrounding area residents are welcome.

ZION TOPIC

Rev. Stuart Johnston, Canadian Bible Society, will preside at Zion United Church on Sunday, May 29 at 11 a.m. The invited speaker wishes to enlarge on a most important subject.

HEARD SPEAKERS

The UCW held their May meeting at the home of Mrs. Ruth Singleton. Mrs. Thelma Colbourne was in charge of the worship time, the theme being "Friendship." Two great speakers were in attendance; Mrs. Onagh Ross who instructed all present on "Bottle Gardening" and Mrs. Carol Green who demonstrated techniques on "Dried Flower Arrangements."

Glen Sandfield

by Lorna Chapman

Mr. and Mrs. Munroe McCaskill and Heather attended the wedding of Sherry Ann Langille and Stephen Lewis at First Presbyterian Church in Hopewell, N.S. and the reception at the Abercrombie Golf and Country Club in New Glasgow. Mr. and Mrs. Donald Ian MacLeod of Dunvegan accompanied them. They all visited with Mr. and Mrs. Dale Urquhart and Cindy, Westville, N.S.

Hazel Huckvale of Williams Lake, BC, is visiting in Ottawa. Mrs. Huckvale and her granddaughter Tara of Ottawa drove down to visit Mr. and Mrs. Lloyd MacMillan last weekend. Ernie MacMillan was also home visiting, from Shilo, Man.

Chickie Roberts and Stephanie of Boucherville, Nancy Chapman and Jamie of Ville Lasalle and Susan Oginski , St. Hubert, were up to visit the Chapmans on Sunday afternoon, laden with cards, gifts and "Birthday Donuts" for Mrs. Chapman. One is never too old to enjoy a surprise it seems!

REMINDERS

The ladies of St. Martin of Tours Church in Glen Robertson have invited everyone this Saturday, May 28, to a Spring tea and Bazaar. Do come out and encourage their efforts. See you there!

CLEAN-UP DAY

The day for the cleaning of the church will be May 31, Tuesday, at whatever time you care to come. No regular UCW meeting will be held that day. Do come prepared to help out. Everyone's aid will be appreciated.

AUXILIARY

The Hospital Auxiliary has its Courtyard Sale coming up June 4. Please try to get out. They really do a super job. Let's encourage them all we can.

Members tour area institute

Mrs. Lorraine Ramsay, convener for Canadian Industries, conducted a most enjoyable day for members of the Martintown Women's Institute.

First, members met in the usual manner at the Presbyterian Church Hall at 10 a.m., and Mrs. Jo Van Loon as president extended greetings to all present and conducted the business.

Delegates to the District Annual Meeting, Mrs. Susan Clark and Mrs. Onagh Ross, gave excellent reports. Twelve members had been able to attend.

Mrs. Jo Van Loon stated there is to be an Ecumenical Church Service on June 5, 8 p.m., at St. William's Church, Martintown. Mrs. Onagh Ross as director, gave a most amusing reading titled "Ladies and Gents."

Conducted by Mrs. Lorraine Ramsay, members enjoyed a dinner at the St. Hubert Bar-B-Q in Cornwall, and afterwards a tour of the Transportation Training Centre on No. 2 highway. Thanks were extended to the volunteer drivers and to Mrs. Ramsay.

The June 16 meeting is to be held at 8 p.m. at the home of Mrs. Jan Buckland. Roll call "Show and Tell," an article from another country.

EVERYTHING IN GENERAL

by Bruno Lalonde

*A comedian is someone who knows how to take a joke - no matter whose it is.

*Small child to father: "For a thousand-dollar exemption, I think I deserve more than a quarter allowance."

*A gentleman is a man you don't know very well.

*Foolishness always results when the tongue outraces the brain.

*We hear the wind stopped blowing in Chicago one day and everybody toppled over.

*Breeze over to:

LALONDE
General Store
117 Main St. South
Alexandria
525-1424

for know-how and service when you're planning to redecorate your home

Open 9 a.m. to 10 p.m.
Everyday including Sunday

As mayor of the Town of Alexandria, I have extended an invitation to Pro-Life Cornwall and Area Pour La Vie to make a presentation relating to the issues of abortion and other pro-life issues.

There will be a public information night presented at Ecole Secondaire Regional Glengarry District High School on

Thursday, June 2 - 8 p.m.

The film, "Assignment Life" will be shown and a public discussion will follow.

The entire community is invited.

Jean Paul Touchette, mayor, Town of Alexandria.

21-1c

The Flower Pot
Greenhouse

Has Available
Bedding Plants Hanging Baskets
Geraniums
And Many Other Plants

One mile east of Lancaster on Old Hwy. No. 2
Tel. 347-3235

19-3p

IT'S CHEAPER TO RENT THAN BUY

ROBERT RENTAL SERVICE

Hwy. 43 525-2807

WE RENT ALMOST EVERYTHING

We also specialize in:
CONCRETE BREAKING
VINYL SIDING
FLOOR SANDING

CALL US NOW FOR INFORMATION

21-tf

SIMPLEX TINBREAK

RENT THE PROPER TOOLS

Planning construction?
We have the best prices in the area!

ERNEST CAMPEAU

Come see our Special Prices on

Chateau Chateau Émail pour planchers intérieurs et extérieurs 40-055 Gris Cendré

Latex or Finishing Paint

On Sale at ONLY 18.95

ALSO

sikkens

Paint available at a very low price

E. R. Campeau Inc.
BUILDING MATERIALS
MATERIAUX DE CONSTRUCTION

1115 St. Patrice
Dalhousie Station, Quebec

(613) 347-3436
(514) 269-2179

We Care
Complete TIRE SERVICE Distributors For
PIRELLI
MICHELIN
BFGoodrich
GUINDON TIRE SERVICE
Cornwall 933-6763
Apple Hill 1-800-267-7191

MURRAY'S CREDIT JEWELLERS

GOING OUT OF BUSINESS

ENTIRE STOCK MUST GO!

SAVE NOW LIKE NEVER BEFORE ON

* WATCHES * DIAMONDS * WEDDING BANDS
* LADIES' and MEN'S STONE RINGS * JEWELLERY
* FLATWARE * CHINA * GIFTWARE * MUCH, MUCH MORE

50 TO 70% OFF

AND EVEN GREATER SAVINGS

YOU CAN'T GET STUCK FOR A BUCK!
Take Your Pick But Be Quick
SURPRISE BAGS $1

SHELVING, SHOWCASES and FIXTURES FOR SALE

* No Charges * All Sales Final
* No Refunds * No Phone Enquiries Please

Murray's CREDIT JEWELLERS

OPEN Mon. to Sat. from 9:30 a.m. to 5:30 p.m.
224 THE PITT STREET PROMENADE

Cornwall City Licence No. 458

■ Fixed term: 5 years with interest paid annually
■ Minimum investment $1,000
■ Available at any branch of The Bank of Nova Scotia

11 1/2% per annum

TERM NOTES*

*Issued by Scotia Mortgage Corporation and unconditionally guaranteed by The Bank of Nova Scotia. Rates vary with term, amount and frequency of interest payment. All rates subject to change from time to time without notice.

Scotiabank

®Registered Trade Mark of The Bank of Nova Scotia.

Mrs. McColl speaks to 39ers

The May meeting of the 39ers Seniors Club was held at the Church on the Hill Hall. Luncheon was served to over 50 members and guests.

After the conclusion of the meal, birthdays were celebrated, with a pretty cake, candles and song. Mrs. Ruth Paige took the chair for the brief meeting afterwards, and poems and readings for Mother's Day were featured.

The bus trip was discussed, with departure at 8:30 a.m. Thursday, May 26 at the Church on the Hill, for the Montreal Botanical Gardens and a visit to Cote Vertu Shopping Centre afterwards. For any info please contact Mrs. Paige or Donald and Jo Smith, Glen Robertson.

A speaker, Mrs. McColl had been invited to talk on "the heart" and she was most lucid and explicit on exercise, diet, causes of strokes and just what they are. Everyone learned a great deal. How to avoid a heart attack; who is most vulnerable and why; how to prevent heart attacks, treatments were all clearly explained by our guest.

A quiz, for each person to fill out, estimated possible vulnerability to heart attack. This reporter found herself right in the middle of the national average—(many did).

Women are less prone than men, it seems. Men's start earlier in life, but as they all age, the percentages become closer.

If you consume a lot of heavy fats, if your ancestors and relatives have had a history of heart trouble, your weight, your exercise habits, your sex—all these have a bearing on heart attack probability. One lady set us laughing when she said: "Sex? None to speak of!"

Another, in the National Average group said "Well, it's my relatives that brought my marks up!"

Lorna Chapman presented Mrs. McColl with a pretty white and mauve African Violet in appreciation and our guest was delighted because as she stated, "I'm a "violet" person."

Members came away with packages from the Heart Association containing—among other things—heart information, and calorie energy calculator, most ingeniously contrived as a moveable wheel. You simply dial your food—and check its fat content, caloric value and energy in the little window.

This talk could make a great difference to the listeners by increasing their awareness of heart function and the care they should take of their bodies and heart health.

GDHS Newsline

by Sharon Graham and Helene Lauzon

CONCERT TOUR

The Senior Band returned from their Quebec City Tour, Sunday, May 22. This tour began early Thursday morning to be followed by three concerts executed by the band. Some of the locations in which the band played were: a private high school, a nursing home and a mall. Members also got a chance to go sight-seeing in Old Quebec.

The band's last task of the year will be to perform at the official opening of the new school.

OPENING

The opening of the newly-built gym is scheduled for Thursday, May 26. The event will be presided over by Ontario's Premier William Davis. The Senior Band and Glengarry Pipe Band will be featured.

NO SWEAT

The forms for the annual "No Sweat" competition have been posted for the disposition of students in the halls. This event will last six school days, starting May 30 and continuing to our barbecue day, June 3.

The first day is pledge day where students will be asking for sponsors for each time they go a quarter-mile around the GDHS track on that day. The goal for each team (comprised of eight members) is to run a total of 300 miles by the end of the competition. Prizes will be awarded for the team that comes in first and all those who complete the 300 miles.

Alexandria News

by Marguerite Seger

Mr. and Mrs. Robert Lea of Montreal, while en route to Cornwall to visit their mother Mrs. Gertrude Lea at Bestview Lodge and their aunt Sister Catherine Frances MacDonald at the Sisters Residence, MacDonell Memorial Hospital, called on their friend Marguerite Seger on Sunday in Alexandria.

Mr. and Mrs. Lloyd Douglas of Brockville enjoyed the weekend with his mother Mrs. Leila Douglas in Alexandria and with her mother Mrs. Beriault at Glen Robertson.

Mrs. Evelyn Reid of Winnipeg enjoyed a few days with relatives and friends in Alexandria and also visited with friends in Cornwall and Toronto.

Retiring President Marjorie Crowley and the President-elect Rae Spooner of the Glengarry Memorial Hospital Auxiliary, Alexandria, attended the Presidents Luncheon of Region #9, H.A.A.O. which was held on May 18, at the Arnprior Golf and Country Club.

Sister Mary Gauthier of Our Lady's Missionaries of the Philippines, is holidaying with her family in Ottawa and with other Glengarry friends.

Mrs. Marjorie Crowley was in Ottawa attending the Quilt Canada 83 conference held in Carleton University from May 13-17. Two hundred delegates from Canada and the U.S. participated. Anyone interested in joining the Quilt Canada Association may contact Mrs. Crowley for further information.

HOLY HOUR HELD AT OUR LADY OF FATIMA SHRINE

St. Finnan's Cathedral Parish held a pilgrimage to Our Lady of Fatima Shrine at the Grotto, Sunday afternoon at 3 p.m. Benediction of the Blessed Sacrament was held, with recitation of the rosary and a personal meditation. Msgr. D. B. McDougald, p.h., rector of the Cathedral officiated, assisted by Alex Maclaren and Dale Barbara. Members of St. Finnan's Senior and Youth Choir sang beautiful hymns to our Blessed Lady under the direction of Sr. Kathryn Cameron with Anne Cadieux on the guitar. Upwards of 100 parishioners along with several members of the Sacred Heart Parish attended.

It was a most fitting tribute to our late pastor Rev. Leo A. MacDonell who founded this Grotto during his residence as Retreat Master. The faithful are most welcome to come and pray at this shrine which is in a beautiful setting along the banks of the Garry River. As May is the month of Blessed Lady it was a very appropriate time to have this devotion.

TO ATTEND MINI RALLY

The Ladies Auxiliary Branch 423 Alexandria will be attending the Mini Rally at the Apple Hill Branch on Wednesday, May 25. Owing to another entertainment being held that evening in the clubrooms on Elgin Street the regular card party has been postponed until Wednesday, June 8. Sorry for the inconvenience. Don't forget the rummage sale on Saturday, May 28.

Auxiliary plans future activities

by Aline Gormley

The Mount Carmel House Auxiliary held its monthly meeting at Shalom House, St. Raphael's on Wednesday, May 11. Following the opening prayer, minutes of the April meeting were read and current reports were given. Topics on the agenda consisted of plans for future activities.

A news letter to the membership will be sent out. It was decided that in order to activate public relations, a committee will prepare a pamphlet for distribution.

The Auxiliary will be operating a game's booth at the Alexandria Park on Friday, July 1 from 1 p.m. to 11 p.m. A slate of workers is in preparation to man the booth at scheduled hours. Keep this event in mind as many worthwhile prizes will be awarded.

A Panasonic Omnivision 3-speed Home Video Cassette Recorder is the give away prize on a draw that will take place at the open air Benefit Concert sponsored by the Auxiliary at the ruins in St. Raphael's on Sunday, July 10. Books of tickets have been handed out to the members and will be on sale at Woolco, Friday and Saturday, June 17 and 18. Also at the Cornwall Square, Friday and Saturday, June 24 and 25. Max Keeping will be the master of ceremonies for this event. The list of entertainers will be announced later on. The next executive meeting is on Wednesday, June 8.

ANNIVERSARY SALE
ENDS MAY 31, '83
Window shades
draco LIMITÉE
exlite®

TIP TO TIP WIDTH		CLOTH LENGTH
28¼" (71.7 cm)	x	58" (147.3 cm)
31¼" (79.4 cm)	x	70" (177.8 cm)
37¼" (94.6 cm)	x	70" (177.8 cm)
43¼" (109.8 cm)	x	70" (177.8 cm)
49¼" (125.1 cm)	x	70" (177.8 cm)
55¼" (140.3 cm)	x	70" (177.8 cm)
64¼" (163.2 cm)	x	70" (177.8 cm)
73¼" (186.0 cm)	x	70" (177.8 cm)
78¼" (198.7 cm)	x	70" (177.8 cm)
85½" (217.1 cm)	x	70" (177.8 cm)
97½" (247.6 cm)	x	70" (177.8 cm)

DRACO WINDOW SHADES 20% OFF
LouverDraper Vertical Blinds
DRACO & VERTICAN VERTICAL BLINDS 20% OFF
PLAIN HEM
FRINGED HEM
• Heavy-duty pure vinyl laminated to an aluminum sheet and Fiberglass® core
• Thermoban® insulated against cold and heat
• 100% room darkening
• Made in Canada to government's specifications
• Washable
• Will not tear
• Will not burn
• Colourfast
• Gives you comfort and privacy
TAPIS RICHARD RANGER CARPET INC.
400 Main St. N., Alexandria
Tel. 525-2836

1.
2.
3.
it's so easy . . .

GET YOUR POOL READY FOR SUMMER
• Pre-Fab Swimming Pools in and above ground
• Sales and Service
Green Valley Swimming Pool Ltd.
Highway 34 Green Valley, Ont.
Pres. Andre Lalonde (613) 525-3743


ZETOR TRACTORS
Hard Working
With Energy to Spare
Powerful, Reliable, Economical
Prices and discounts effective to May 31, '83
30% down, 10% finance charges on the balance up to 3 years
Come and see our complete line of diesel tractors, 2 and/or 4-wheel drive, 50 to 150 h.p.

Model	H.P.	Regular Price $	Discount $	Discount Price $
5011	50	10,865.	1,000.	9,865.
7011	70	13,000.	2,000.	11,000.
7045	70 FW	16,500.	2,000.	14,500.
8011	80	14,000.	2,000.	12,000.
8045	80 FW with cab	17,500.	2,000.	15,500.
12045	120 FW with cab	28,000.	4,000.	24,000.
16045	160 FW with cab	30,000.	5,000.	25,000.

10 Good Used Tractors at Discount Prices
Check our Prices before you Buy
HOUGH BROS.
Hwy. 43, Finch
Tel. 984-2622
19-3c

NEW KID IN TOWN

GLENGARRY
AGGREGATES ⚜ CONCRETE

Green Valley
525-1750
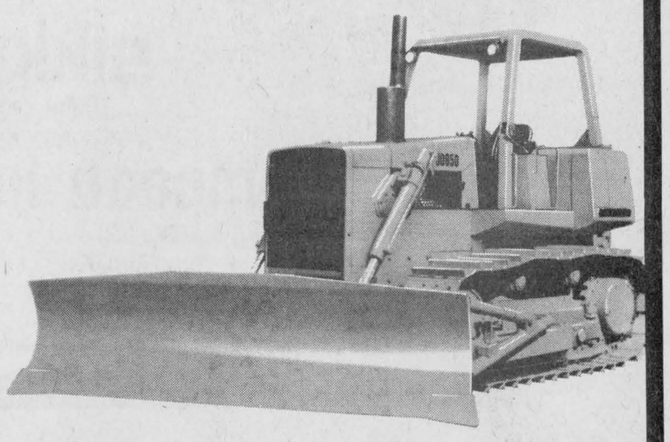
• Quarry Stone
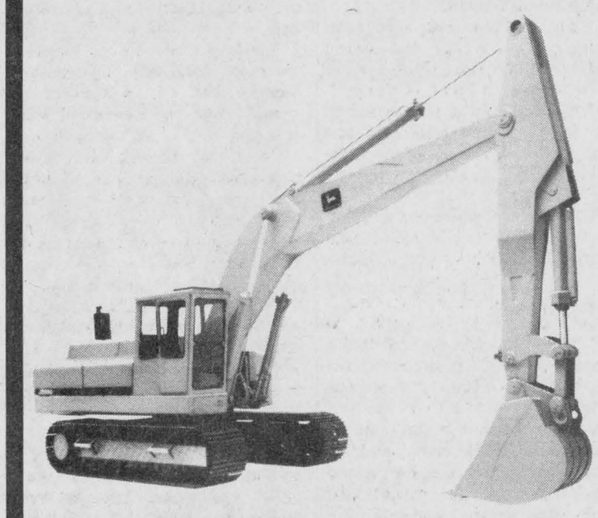
• Sand and Gravel
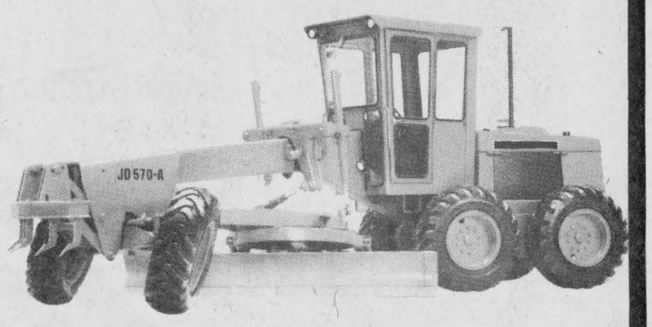
• Ready Mix Concrete
• Equipment Rentals
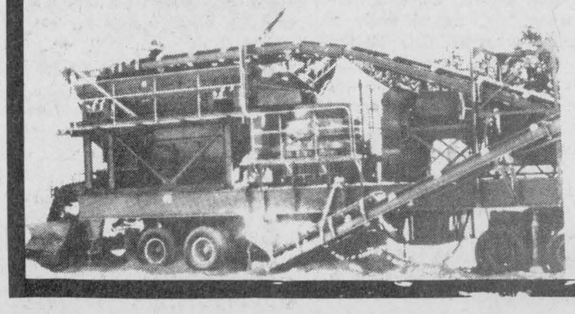
"WE DO OUR LEVEL BEST"


The Glengarry News

Sports



LOOKING FOR A BITE—Armand Menard looked on while his two grandchildren Marc, 4, and Sylvain Gauthier, 6, (foreground) tried their luck at Alexandria Lake last week. Another youngster, Marc Dumont, 6, wasn't even getting a nibble.

Staff Photo—Rod MacDonald

Glengarry Soccer league has opening games

by Henrietta MacSweyn

If the season openers are any indication of the upcoming soccer season, the fans should be in for some good soccer games.

Results of the games are as follows:

Senior Men—Saturday, May 21, Dunvegan 2, Greenfield 2. Scoring for Dunvegan, Keith Massia and Michael Duval. For Greenfield, Don Morris, Brian Filion.

Senior Men—Monday, May 23, Stars 6, Glen Nevis 0. Scoring for the stars were Bert Massia with four, Pierre Theoret and Allan MacLeod with one each. The score at half-time was 2-0.

Senior Girls—Monday, May 23, Dalkeith 2, Dunvegan 2. Dunvegan had a 2-0 lead at half-time, Tammi La Salle scored both goals for Dunvegan. Dalkeith's Denise Laferriere scored two goals to tie the game.

Senior Girls—Saturday, May 21, Laggan 1, Glen Sandfield A, 1. There was a scoreless first half. Sylvie Campeau got Glen Sandfield's first goal and Laggan's Sharon MacMillan tied it up.

Following are the upcoming two weeks of the 1983 Glengarry Soccer League senior men's and women's schedules:

Senior men (all games start at 8:30 p.m.) Wednesday, May 25, Lochiel vs Glen Sandfield (Lochiel).

Thursday, May 26, Dunvegan vs Stars (Lochiel).

Friday, May 27, Greenfield vs Alexandria (Alexandria).

Saturday, May 28, Glen Nevis vs Glen Sandfield (Lochiel).

Monday, May 30, Pine Grove vs Lochiel (Lochiel).

Tuesday, May 31, Dunvegan vs Alexandria (Alexandria).

Wednesday, June 1, Stars vs Glen Sandfield (Lochiel).

Thursday, June 2, Greenfield vs Lochiel (Lochiel).

Monday, June 6, Glen Nevis vs Pine Grove (Lochiel).

Tuesday, June 7, Dunvegan vs Glen Sandfield (Lochiel).

Wednesday, June 8, Alexandria vs Lochiel (Lochiel).

Senior Women (all games start at 7 p.m.) Wednesday, May 25, Maxville vs Glen Sandfield "B" (Lochiel).

Thursday, May 26, Alexandria "B" vs Greenfield (Greenfield).

Friday, May 27, Laggan vs Dalkeith (Lochiel).

Saturday, May 28, Alexandria "A" vs Glen Sandfield "B" (Lochiel).

Monday, May 30, Dunvegan vs Maxville (Maxville).

Tuesday, May 31, Alexandria "B" vs Glen Sandfield "B" (Lochiel).

Wednesday, June 1, Glen Sandfield "A" vs Dalkeith (Lochiel).

Thursday, June 2, Laggan vs Maxville (Maxville).

Monday, June 6, Greenfield vs Glen Sandfield "B" (Lochiel).

Tuesday, June 7, Alexandria "A" vs Dunvegan, (Dunvegan).

Wednesday, June 8, Glen Sandfield "A" vs Maxville (Maxville).

Canoe race on June 25

The Glengarry Canoe Club is sending out an invitation for everyone with a canoe to participate in the fifth annual canoe race on Saturday, June 25. The races are part of the St. Jean Baptiste celebrations.

The format of the day will still be in keeping with the promotion of family participation. One canoe can race in several different races since the scheduled class will not start before the preceding one has been completed.

Starting off the day, at 9:30 a.m. will be the men's race with four circles of the lake representing about six miles. This distance is both challenging and reasonable. The ladies will follow with a three miler.

Following at various intervals will be the 12 years and under class, the 13, 14, and 15 year old class, the mixed class, the solo class, and finally a parent-child class with the child being 13 years or less.

Registrations will take place at the park in Alexandria between 8:30 and 9:30 a.m. Entry fees are $2 for adults and $1 for children, 14 years and under.

Further information may be obtained by phoning Maurice Sauve 525-2940 or Michel Ferland at 525-3424.

Sports in the Glens

Weight throwers to hold tournament

by Angus H. McDonell

The landing boom of the caber, plus the thud of the 56 and the hammer, will echo from the Williamstown Fairgrounds this Sunday, May 29, as the Cabers of Glengarry Club members hold their initial workout of the 1983 campaign.

The enthusiasm already prevailing is a carryover from last season. The club members are few in numbers but they are a close knit group vying with each other in a friendly atmosphere of sportsmanship.

Ian Sandilands should show the advantage of winter competitions. Sandilands, due to the unfavorable seeding weather, had to cancel taking part at the Tennessee Games this week. He will head the Glengarry contestants at the Georgetown Games, N.Y., next month.

The Williamstown native competed at the Orlando and Dunedin Highland Games, Fla., a few weeks ago. His fine efforts resulted in a breakthrough to the invitation select class of the U.S. Heavy Events circuit.

Young Bill Lang, also from the "River Road" area, is expected to move out of the novice class this year. This is based on his good showing at Dunedin where he finished second in the amateur division.

Veteran Doug Fales is toying with the thought of retiring from tossing the timber and etc. However, he will assuredly fill the role of field judge, assisted by Don Bond, Don McDonald and Lloyd Kennedy.

Syracuse member John MacDonald will be on hand accompanied by Mrs. MacDonald who is a competent scorer and statistician. MacDonald is a charter member.

Dave Harrington, Old Chelsea, is reported to have fully recovered from the arm injury he sustained at the Orlando Games last January. Harrington will likely be in Williamstown, Sunday, preparing for ensuing world class meets especially in Scotland.

Dr. J. E. Senecal, Ron MacDonell, Robin Thomson and Rod MacLeod, all founders of the Caber Club will play a part and new members are welcome. The wide open field provides ample safety space for the hammer throw competitors. The program will likely run from 11 a.m. to 3 p.m.

Nine from GDHS go to regionals

by Sean Sullivan

The Eastern Ontario Secondary School Athletic Association (EOSSA) held the annual track and field meet last Thursday at Queen's University in Kingston.

Nine athletes from GDHS qualified to go on to the Regional Competitions in Oshawa on Saturday of this week. These athletes are: Midget category, Paul Vaillancourt second in pole vault; Janet Nielsen fourth in 400 meter; Alanna DaPrato, third in high jump. Junior category, Ann McPherson, second in discus; Michel Campeau, second in discus. Senior category, Tracey Masterson, second in discus; Cheryl McDougall, fourth in discus; Louise Williams, fourth in the 100 meter, and Kennedy MacDonald who came first in senior boys discus and fourth in shot put.

When points were added up Glengarry District High School accumulated 77 points, giving them 11th place out of 37 schools.

The winning school in this EOSSA competition was Frontenac which earned 351 points.

Tennis tournament

Everyone is welcome to the Alexandria Tennis Club's first friendly tournament Monday, May 30 at 6:30 p.m. at the park courts. In case of rain, it will be held Tuesday night.

Teams will be picked at random for a fun evening. If a large enough group shows up, some preliminary matches may be played at the high school. Semi-finals and finals will be played at the park courts. Both ladies and men will form the teams. Registration will be between 6 and 6:30 p.m.

During the play, discussions will be held regarding the future plans of club activities during this year.

Dr. Tupper McDonald to be inducted into hall of fame

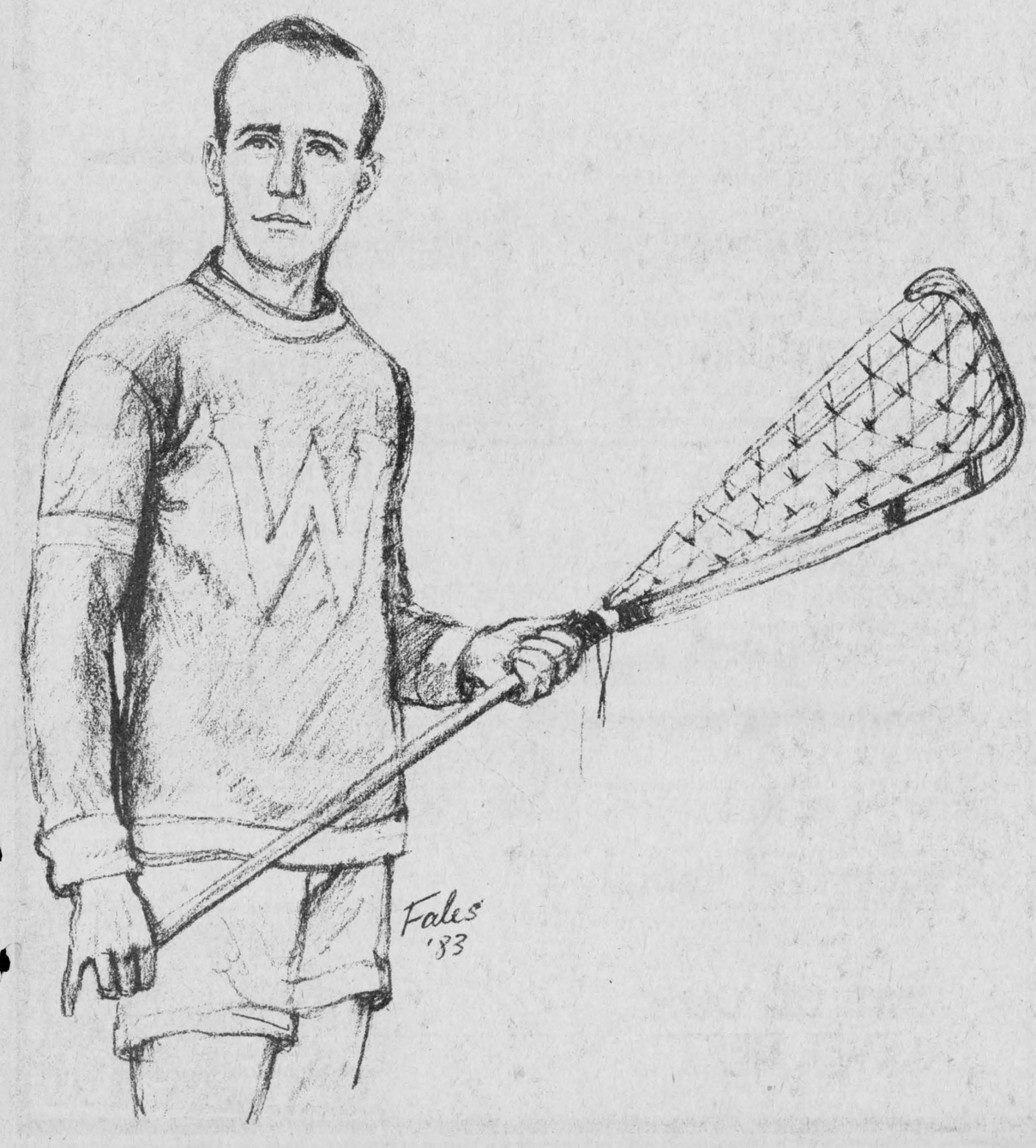

by Angus H. McDonell

Williamstown and the fringe area has been known for more than a century as the cradle of many great Glengarry athletes and sportsmen. The first historcial sports achievement was posted 118 years ago today, as we write, May 24, 1865. "Big Rory" MacLennan from nearby Glen Donald won the world championship hammer throw at a Toronto Victoria Day sports meet by defeating the current title holder from Scotland, Thomas Jermay.

And how fitting it is to commemorate this notable event by launching the 1983 biographies of the candidates to be inducted in the Glengarry Sports Hall of Fame, July 13. Hence the first recording is that of still another Williamstown great, the athletic career of Dr. Alexander Tupper McDonald.

Williamstown was a progressive pioneer village and almost 100 years old when the subject of our writing was born, October 2, 1875. He was the second son of John Alexander McDonald and his wife the former Mary Alexander. They operated a general store in Williamstown.

Although the McDonalds christened their son Alexander Tupper, like most boys with a double given name, the young lad was known throughout his life, including his later M. D. prefix, as "Tupper" McDonald. He had a brother and three sisters.

While attending public school, Tupper demonstrated that he would be a leader in class and the athletic field. He was a budding star despite the fact that he was only average in weight and physical stature, about 5' 8". However, old timers such as Wellie Barrett will tell you that Tupper had legs that pumped like pistons. As a fullback in football, give him the ball and a block or two and he was gone.

Tupper McDonald, similar to all Glengarry youths who won glory away from the Glens, began his career participating in local sport programs at picnics and holiday competitions in Williamstown and area summer entertainments.

Tupper McDonald's first venture beyond Glengarry boundaries was in Montreal when he entered the track and field events at the Montreal Amateur Athletic Association in 1894 when he was 19. Tupper won a share of the awards. However, running against the best track men in Montreal, Tupper won the feature 880-yard race and returned home with a Gold Medal that he cherished for the rest of his life.

The following year this now recognized athletic luminary from near the junction of the "Black" and "South Branch" rivers competed against the cream of the track and field athletes in the Upper Ottawa at a meet in Arnprior. Again Tupper won a fair share of medals and this time won two of the feature events. He was first in the broad jump and the "long throw" of a lacrosse ball.

The long throw was a popular event of that era. Of course lacrosse was Canada's summer game before the advent of the auto and summer cottages. In the lacrosse ball throw another distinguished Glengarrian, Randy McLennan, was rated on a par with Tupper.

The significance of the arm power shown by Tupper McDonald in those long throw competitions plus his fleetness afoot combined to make him a skilled lacrosse player. He was one of Williamstown's class players and in 1893 he was a member of the N. A. Lacrosse Association, Ontario Provincial Champions.

When "Big Bill" McPherson, one of Williamstown's all time great sportsmen, brought the famed Montreal Victorias hockey team to Williamstown to play against the locals, "Tupper" McDonald was in the lineup along with "Tab" Larocque, Clem Dickson, Enslie Ferguson, Johnson Raymond, Ellis Sullivan and Clarence Cattanach to mention a few.

All this time, following high school graduation, Tupper McDonald worked with his father in their mercantile business near the bridge. Now at age 24, Tupper McDonald decided to attend Queen's University in the Faculty of Medicine. And this is how Glengarry sport history at Queen's repeated itself for a few years.

Lancaster's Stuart Rayside had been ripping the gridiron sod to bits during his Queen's academic course. And this was his graduation year, 1899. Rayside's greatness rubbed off on his new backfield colleague, and from home, Tupper McDonald. Tupper carried on as a Gaels' stalwart while Rayside moved on to Ottawa. Here we recall an interesting football incident. The Glengarry News in an Auld Lang Syne item records that on October 5, 1900, two Glengarrians played against each other in a Kingston football game. Tupper McDonald a Queen's leader also played in the backfield with Kingston Granites. And this day against Rough Riders their pillar was none other than Stuart Rayside.

There is another legend relative to Tupper's fame at Queen's that might have changed the course of his life. After Tupper graduated and was associated with the family business, he received a letter from Queen's University administration. Tupper put the letter aside to be opened later as he was busy at the time. It was a long few moments. Ten years to be exact, before he opened the letter. The letter conveyed an offer from the University Sports Department for him to coach the Queen's Senior Rugby Football team and do general coaching. Tupper was quoted as saying, "I wonder what would have turned out if I had opened the letter when it arrived."

Tupper McDonald, after graduating, made another major decision in his life-to-be. He married Ann Elizabeth (Lyl) McPherson. This union was blessed with six children: (Leslie, Howard, now in Trenton, Eileen, Williamstown, Lloyd, Ottawa, Isabel, Waverley, N.S. and John A., Long Sault. Among the grandchildren is our Counties engineer and popular sportsman, Donald J. "D.J." McDonald.

Following graduation as an M.D., Tupper decided that his obligation of assisting his parents in their flourishing mercantile and insurance business superseded the practise of medicine. And there were the postmaster's duties as well.

This decision obviously gave Tupper the time to continue being part of Williamstown in the realm of athletics. And that meant every phase including track, field, tossing the 56 and 28 pound weights and the shot putt. But his forte, at home, was hockey and lacrosse.

Tupper McDonald was one of those unique legendary athletes who was always involved on the sidelines when his active days had gone by. When box lacrosse replaced the field game he was on hand teaching the younger fry some of the skills in handling a stick. Should an umpire in a ball game not be calling the pitches over the plate to Tupper's liking he didn't hesitate to let the ump know. And Tupper was sure to be an observer of high school football and even at the three--score-year marker he would enter the practise fray when they were a player or two short.

Tupper McDonald was among the pioneer tennis players that mastered the game. This was proven in 1934 when he competed in the finals of the Lancaster Village Tennis Championship. Tupper played the entire match without a rest period. He lost to a 20-year-old opponent, three sets to two. There was strong speculation that if Tupper had been allowed a breather, Lancaster Village might well have had a 59-year-old tennis champion.

During a half century Tupper McDonald played an important role in Williamstown and Glengarry athletics. He was always very partisan, extremely loyal, but ultimately fair. He died November 1, 1963. He was buried in St. Andrew's Church Cemetery, Williamstown.

The athletic achievements of Dr. Alexander Tupper McDonald will be a chapter that enriches the annals of the Glengarry Sports Hall of Fame.

OFA raps the budget

The provincial government should reassess its relationship with the farming community, the president of the Ontario Federation of Agriculture (OFA) said recently in response to the provincial budget.

"The government is out of touch with Ontario farmers," Ralph Barrie said. "There was next to nothing in the budget for farmers. Obviously, the government isn't responding to the problems agriculture is facing."

Despite Treasurer Frank Miller's belief that the economy is on the road to recovery, Barrie said that farming still has to turn the corner towards more profitable days. Soft demand and low commodity prices have put many farmers in serious financial difficulty. Barrie pointed out that farm bankruptcies and foreclosures are running at a record high level.

Barrie did praise the Beginning Farmers Program, the major agricultural announcement in the budget. The program will provide interest rate subsidies to beginning farmers, to ease the cost of the large debt needed to start a farm. Barrie said the OFA has been pushing for the program for several years, adding "Anything to help beginning farmers handle their large debt is a welcome relief."

The program was originally announced in last year's Speech from the Throne.

He was also happy to see that part of the $8.4 million in accelerated capital works projects would include funds to upgrade the Ontario Veterinary College in Guelph. Earlier this week the college was down-graded to limited accreditation by the American Veterinary Medical Association because of poor facilities.

"A strong farm economy needs top-notch professionals. That means training in the best facilities possible," Barrie said.

Farmers were hoping for several announcements in the budget to stabilize income and relieve the high debt costs many farmers are facing, he said. "In March, we told Mr. Miller that more financial assistance was needed to stem the flow of farm failures. That's just as true today as it was two months ago.

"The government has turned a deaf ear to our calls for assistance," Barrie added.

If farming is to regain its strength, the government will have to start listening to the farm population, the OFA president concluded.

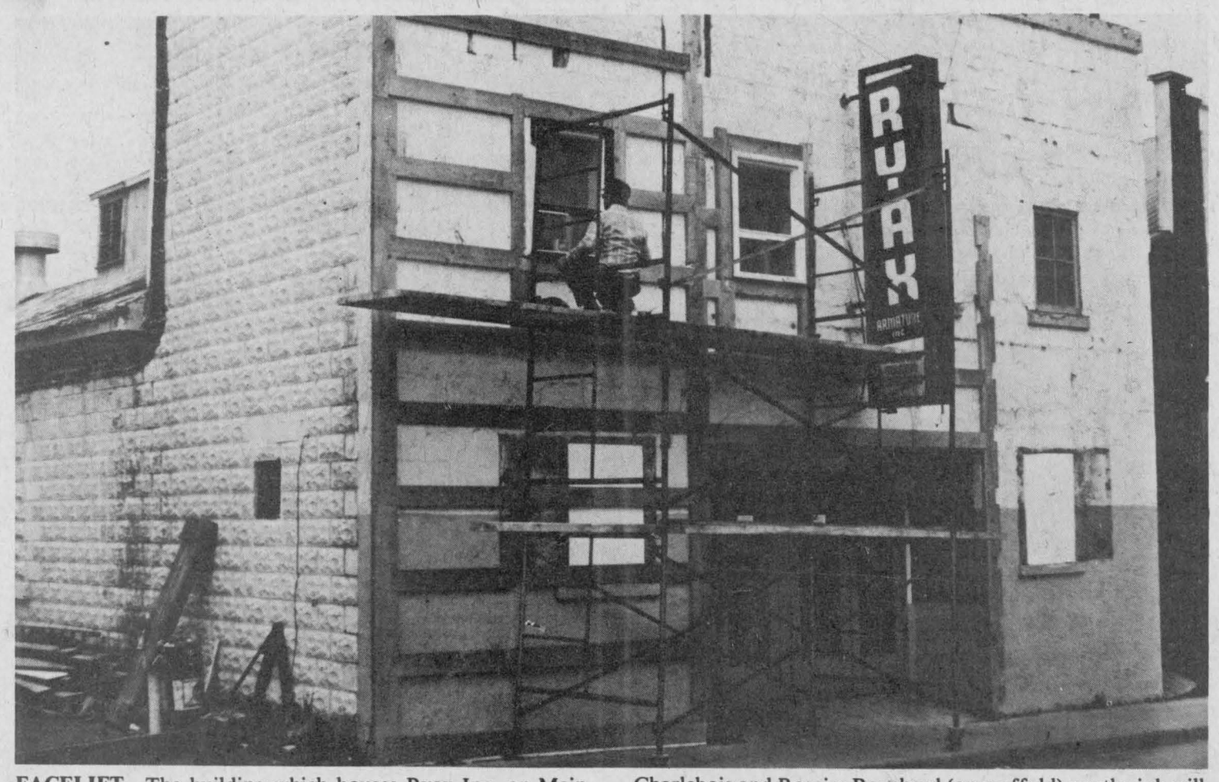

FACELIFT—The building which houses Ryax Inc. on Main Street is getting a facelift this week. Contractor Bernie Charlebois and Rosaire Bouchard (on scaffold) say the job will take about two weeks to complete.

Staff Photo—Rod MacDonald

Bull test station opens at KCAT

The new bull test station at the Kemptville College of Agricultural Technology was officially opened recently by Agriculture and Food Minister Dennis Timbrell.

The station, which incorporates the most up-to-date technology and techniques, is designed to give local beef producers a chance to have tests done on their stock to determine which are geneticaly superior.

Speaking at the opening ceremonies, Timbrell said the station is "an example of the partnership that exists between government and the agricultural community and a demonstration of the ministry's commitment to agriculture in Eastern Ontario."

Equipped to handle as many as 120 bulls at a time, the station is one of three operated by the Ministry of agriculture and Food in Ontario. The other two are at Arkell and the New Liskeard College of Agricultural Technology.

By comparing the performance of bulls kept under identical housing, feeding and management conditions, a good estimation of an animal's breeding worth can be obtained. These bulls can then be expected to sire calves of high genetic quality.

The fact that Ontario beef producers are using bull test stations with increasing frequency is an indication of the serious need for this program. In Eastern Ontario alone, the number of bulls tested last year in stations operated under contract for the provincial government was up by a significant 25 per cent.

Golfers compete

Forty-two people participated in the Early Bird Golf Tournament at Glengarry Golf and Country Club on Saturday.

In the men's competition, Don MacLean was winner of the low gross round and Mike Connah took the low net.

Linda Burwash headed the low gross competitors in the women's division with Dorothy Culkin shooting the low net.

Low gross went to Maurice Bellefeuille in the junior boy's play with Michael Samson copping low net.

St. Lawrence Parks now open

The sites, attractions and facilities of the St. Lawrence Parks Commission opened to the public in May. Admission fees have risen five per cent over 1982 charges.

The Commission's 15 parks and campgrounds located from the Bay of Quinte to the Quebec border opened May 13. The exception is Lakeview, a day-use park near Cornwall, which will be open in June when demand for its services traditionally peaks.

Parks east of Morrisburg will enforce a ban on alcohol from May 6 until May 30. These include Riverside-Cedar, Morrison-Nairn, Farran, McLaren, Woodlands, Mille Roches, Charlottenburgh, Glengarry and Raisin River.

Parks west of Morrisburg include Grenville, Brown's Bay, Ivy Lea, Fairfield and Adolphustown do not enforce a ban on alcohol.

Fees for a fully equipped campsite are $8.40 daily. A daily vehicle permit for day-use parks is $2.50.

The Commission's historic sites opened May 15.

Old Fort Henry, Kingston, will celebrate Victoria Day May 24 and Dominion Day July 1 with special gun salutes.

The first Ceremonial Retreat of the operating season will take place July 2. Each Wednesday and Saturday at 7:30 p.m. during July and August the Guard will perform the retreat ceremony.

The Fort Henry Guard will welcome the United States Marine Corps to the Fort in August. Joint Ceremonial Retreats will take place August 20 and 21.

Persons over 12 years of age will pay $3.40 admission fee. The family rate is $9.40 for two adults and three or more children from six to 12 years of age. Children up to five years of age pay no admission fees.

Border softball is now underway

The Border Softball League in the south of the county has already begun play.

There are three Williamstown-based teams: Glengarry Refinishing, MacDonald's Sport and Glengarry Heating.

The Mutual Life team is from Martintown, Canadian Legion is from Lancaster and Burger King is from St. Andrew's.

Bill Mowat is president of the league executive, Scott Benton is secretary, John Fitzpatrick is treasurer and David Mowat, statistician. Bob Wilkes is umpire in chief.

League standings currently are as follows:

	W	L	T	P
Glengarry Refinishing	2	0	1	5
Mutual Life	2	0	0	4
Canadian Legion	1	0	1	3
MacDonald's Sport	0	1	0	0
Glengarry Heating	0	2	0	0
Burger King	0	2	0	0

PROM NIGHT?
DO IT RIGHT!

with flowers from
GLENGARRY
FLOWERS & GIFTS
Fine Artistry—Helpful Advice
43 Main St. S., Alexandria Tel. 525-1660

ROLLER SKATING
at the
Charlottenburgh Recreation Center

Tuesday & Friday
7 p.m. to 10 p.m.
RATES
Adults: $1.50
Students: .50¢
Skate Rental: $1.00
An enjoyable evening for the whole family!
Williamstown 347-2411

Country Beef & Pork Shop
113 Main St., Lancaster Tel. 347-2288
Give us a call today or just visit us for up-to-date prices in our Beef, Pork, Veal or Lamb. We handle four different categories of beef - one to suit every budget. A selection of your purchases can usually be done from our cooler.
N.B. Your presence for the cutting and wrapping of your meat can easily be arranged by appointment.
13-tf

Atlantic Hotel
The Station, Alexandria
Monday to Thursday
May 23 to 26
Riggs and Jeels
Friday and Saturday
May 27 and 28
Vince Griffin and Company
Coming Sunset Express

case INDUSTRIAL OR AGRICULTURAL
MARLEAU GARAGE
SALES and SERVICE
Sales Representative
Nelson Menard, 524-5783
St. Bernardin, Ont. Tel. 678-2033

This weekend at:
G & G Charcoal Pit
Restaurant and Dining Lounge
With
SUNDOWN
Friday thru Sunday
Try our B.B.Q. Chicken
Free delivery within town limits with minimum order of $5
call:
525-1812


Paul Cuillerier PAINTING
We paint
Interior & Exterior
Industrial & Commercial
Residential
We paint anything:
houses, factories, apartment buildings, churches, barn roof and shed!
Nothing too big or too small.
We're equipped for heights.
SPECIALTY: Spray, roller or brush
We go anywhere.
Call Paul for free estimate
525-1489
(16 years experience)
19-4c

Johnny Mac's

TAVERN
Martintown Tel. 528-4233
Formerly Grand Hotel
SUNDAY BUFFET
Glazed Ham, Roast Beef, Mashed Potatoes, Vegetables, Dessert, Tea or Coffee
.....6.95 per person
SENIOR CITIZENS 10% OFF
THURSDAY NIGHT
ROCK 'N ROLL
BENTWOOD ROCKER
9 to 1
FRIDAY, SATURDAY, SUNDAY
COUNTRY FOLK WITH
SUNSET
Friday, Saturday 9 to 1, Sunday 4 to 11

SEE SEE HONDA

Irwin Supply (Cornwall) Ltd.
"The Motorcycle People"
701 Rosemount Ave. Cornwall

DEMOLITION DERBY
at
Maxville Fair
on
Saturday, June 4
at 8 p.m.
Entry cars must be on grounds by 1 p.m.
For information
Call Maxville
527-2003 evenigns
19-21c

L'UNIVERSITE A VOTRE PORTE
une porte qui mene a une foule de carrieres
B.A. General:
le droit, l'education, la bibiliotheconomie, etc.
B.A. Lettre francaises:
le journalisme, les communications sociales (journaux, radio, tv), l'enseignement du francais la traduction, etc.
B.A. English: le journalisme, les communications sociales, etc.
B.S. Sc. Psychologie:
services sociaux, services administratifs, gestion du personnel, administration des programmes, etc.
B.S. Sc. Socialogie:
criminologie, service exterieur, services sociaux, statistiques, etc.
B. Admin. et B. Com. [Specialisation]:
la comptabilite, la gestion des ressources humaines, les affaires internationales, la gestion, etc.
B. Nursing:
(a temps partiel)
ETUDIEZ A TEMPS PLEIN OU A TEMPS PARTIEL
Pour de plus amples renseignements:
Universite d'Ottawa, Campus de Cornwall
Windmill Point, Cornwall, Ontario
Telephone 938-6989

THE UNIVERSITY AT YOUR DOORSTEP
... potential future career opportunities
B.A. General:
law, education, etc.
B.A. Lettres francaises:
translation, teaching of French as a second language, journalism, mass media communication, etc.
B.A. English:
journalism, mass media communications, etc.
B.S. Sc. Psychology:
social services, personnel administration, program administration, etc.
B.S. Sc. Sociology:
criminology, foreign service, social services, statistics, social work
B. Admin. and B. Com. [Hon.]:
accounting, finance, marketing, management, etc.
B. Nursing Science:
(part-time only)
STUDY FULL-TIME OR PART-TIME
For further information:
University of Ottawa, Cornwall Campus
Windmill Point, Cornwall, Ontario
Telephone 938-6989

Heritage gets boost

A new actor has arrived on the natural heritage scene in Ontario and its presence is welcome indeed. After several years of incubation, the provincially sponsored Ontario Heritage Foundation has formally decided to broaden its scope of activities into protection of outstanding natural areas.

The OHF has been a major force in the preservation of historic buildings and works of art, but it is only recently that its members began to take an interest in natural and scenic features. Under the direction of chairman John White, a former Ontario cabinet minister, and OHF member Turk Bailey, a former deputy minister of natural resources, the OHF convened a one-day conference last November to examine how the province's natural heritage could be better protected.

Participants at that conference welcomed OHF involvement, and urged speedy action. They got it, in the form of the Natural Heritage League, a new coalition that involves 15 of the province's most active conservation groups. The purpose of this league will be to co-ordinate efforts in buying the best of our natural areas.

Each year, the league will jointly identify a series of priority projects, and work co-operatively to find the money and the mechanisms to move quickly when these areas are threatened.

To support the activities of this league, an employee from the provincial government has been secured to help for two years. The OHF will also establish a revolving fund, of to a million dollars, to supply short-term "bridge" money often needed for flexible land acquisition. Under this system, which is patterned after the practice of the National Trust in Britain, member groups could borrow cash for up to a year at a low interest rate, and work out a suitable repayment schedule at normal interest rates after that time. This could be an invaluable helping hand to local clubs who want to become more involved in purchasing natural areas.

Part of the money for the revolving fund may come from the estate of Mr. and Mrs. S.C. Bennett, who lived near Georgetown. In the largest single bequest received to date, with a total value of more that $5 million, the Bennetts left the OHF 540 acres of Escarpment lands, more than 100 Group of Seven paintings and cash. Perhaps it is fitting that the donation of this magnificent estate should signal the beginnings of a new push for the protection of our natural heritage.



Photo—Courtesy Le Point

Hospital beats mock disaster

The scenario was a major highway traffic accident involving a school bus and a van.

While the police, fire and ambulance equipment were authentic, the blood wasn't real and the "victims" were students at Glengarry District High School acting out roles in the mock disaster.

Alexandria and District Ambulance Service co-ordinated the emergency services required at the scene on Highway 43. OPP, Alexandria Police and Fire Departments responded while ambulances from Cornwall, Hawkesbury and Ottawa converged on the scene.

A medical team from Glengarry Memorial Hospital set up a triage area to determine priority of treatment.

Two months of planning went into staging the disaster, organized by the Emergency Measures Organization in co-operation with the SD&G County Board of Education.

Hospital Administrator Gerry Adams said in addition to the medical staff, the entire hospital staff pitched in with a tremendous effort.

"We learned a lot from just preparing for it," he said. "It also gave us an inventory of what we have available at a moment's notice."

Adams said there were "A few flaws" in the preparations, but nothing considered major.

He said the lessons learned allowed the hospital to update and modify their disaster plan which outlines procedures to follow for various types of disasters.

He also said the hospital had met the criteria for accreditation from the Canadian Council of Hospital Accreditation by demonstrating that it was capable of dealing with a major disaster.

Fines given

Judge Reginald Levesque handed out several fines and two jail sentences in Alexandria Provincial Court Thursday.

Alain D'Astous was fined $153 for public mischief and $243 for impaired driving. He also received one year's probation and was ordered to pay $690 in restitution for damage to gates and fences belonging to the Kenyon Agricultural Society.

Malcolm Cameron was fined $263 for driving with a blood-alcohol level over the legal limit of 80 milligrams.

Anthony Stekos was fined $103, given one year's probation and ordered to pay restitution in connection with the theft of a cassette player and tapes from a car. He was also fined $103 for possession of cocaine and given a six-day jail sentence for failure to appear in court. He had already served the six days while being held in custody for the trial.

Marc Roy was fined $253 for breach of probation.

Mark Adley was given a suspended sentence and six months probation for failure to appear in court and was given a concurrent suspended sentence and six months probation plus four days in jail for mischief. He was ordered to pay restitution to the victim.

Bumstead's
Sanitary Services Ltd.
Cornwall, Ont.
PUMPING SERVICES
Holding Tanks, Septic Tanks, Barn Pits, Sludge Pits
INDUSTRIAL PUMPING
Chemicals, Car Washers, Installing Septic Tanks
7 TANK TRUCKS TO SERVE YOU
Tel. 932-0481 after hours Tel. 932-1546
20-5c

"MOBILE WASH"
We clean anything, anywhere!
Agricultural, Industrial, Residential,
Trucks, Tractors, Heavy Equipment,
Farm Equipment, Dairy Barns, Poultry Cages,
Buildings, Fire Damage, Thawing Pipes
STEAMCLEAN POWERWASH
527-5248
5-tf

Whitewashing and Disinfecting
High Pressure Washing
Bill Anderson
Tel. 674-5765

RESTAURANT
rube
Rigaud, exit 17, right at stop sign.
Hudson, Que.
SUPER LOBSTER FESTIVAL!
Two one pound Fresh Lobsters and garnish
$12.95
7 DAYS A WEEK!
RESERVATIONS SUGGESTED
(514) 458-5369
CATERING — RECEPTION — BUFFET FACILITY

MacGillivary's Outfitters
315 Clark Avenue, Cornwall
Tel. 933-4867, 347-3729
BAGPIPES
HIGHLAND SUPPLIES
TARTAN BY-THE-YARD
Anything Scottish We have it!
10-tf

164 Kenyon St. **LOUIS LAUZON LTD.** Tel 525-1937
Farm Machinery Dealer
Compressed concrete stave **SILOS**
BUTLER
BUTLER SILAGE DISTRIBUTOR-UNLOADER PERFORMANCE
FEEDS SILAGE FAST
True 3-point suspension, no drive drum to manhandle, no weights to adjust, really throws it out, can't tip, can't tilt, 2 machines in one.
13-15tf

NEILSEN'S
LANDSCAPING - GREENHOUSES
Geraniums - Baskets
Vegetable and Tomato Plants
Bedding Plants
Shrubs - Trees, etc.
Glen Robertson Rd.
Tel. 525-3209
17-9c

HELLO THERE!
IT'S ME AGAIN
Crevier Diner
Now under new management
PIERRE ARSENAULT
invites all new and steady customers and friends to remember that we now specialize in:
PIZZA
AND
BBQ CHICKEN
as well as: Lancaster Perch fish rolls, hamburgers, hot dogs, chips, sandwiches, homemade soup, pies and full course meals.
TAKE OUT ORDERS 525-3344
STARTING MAY 30, WE WILL BE OPEN
7 DAYS A WEEK
MONDAY TO FRIDAY, 7 A.M. TO 9 P.M.
SATURDAY AND SUNDAY
DRIVE-IN FOOD SERVICE
(service at your car!)
Sat. 9 a.m.—10 p.m.—Sun. 11:30 a.m.—8 p.m.
Come and see us soon!—Francoise and Pierre
182 Main St. N. Alexandria

GO FORD NOW!
NO FINANCE CHARGES, NO PRINCIPAL PAYMENTS 'TIL JAN. 2/84
Plus extra dealer specials on TW series. Call dealer for more information.
Inquire for new Ford specials to be announced later.
TROTTIER FARM EQUIPMENT LTD.
Ford Tractors Equipment
Hwy. 43 Alexandria Tel. 525-3120
14-tf

EXTRA! EXTRA!
READ ALL ABOUT IT!

NOTICE TO ADVERTISERS

In order to ease a heavy production load and provide better service to our advertisers, The Glengarry News is forced to change its sales deadlines

GENERAL DISPLAY
Tuesday, 10 a.m.
CLASSIFIED
Monday, 4 p.m.
CLASSIFIED DISPLAY
Tuesday, 10 a.m.

The new deadlines took effect for the issue of May 25, 1983
We regret that no advertising can be accepted beyond the stated deadline
We appreciate your co-operation

Classified advertising

Deadline: 4 p.m. Monday

Coming Events

OLDTIME Country Music Weekend and Hoedown, Friday, Saturday and Sunday, June 17, 18, 19, Newington Fairgrounds, between Long Sault and Finch. For complete information, write 1421 Gohier St., St. Laurent, Que. H4L 3K2 or phone 748-7251 or 483-3314. 20-6p

THE annual memorial service at the North Branch Cemetery will be at 2 p.m. on June 12, 1983. 21-23c

GIGANTIC garage sale, something for everybody, Friday, Saturday, Sunday, May 27, 28, 29, at Paul-Anne Gardens, corner of Glen Road and Johnson Road, between Kraft plant and Raisin River. 21-1p

YARD sale at corner of Lochiel and Chisholm Streets on June 3, 4 and 5. 21-2p

Mr. & Mrs. Marcel Campeau
and
Mr. & Mrs. Rheal Roy
cordially invite you to a
WEDDING RECEPTION
in honor of
MR. & MRS. YVES ROY
(née Sylvie Campeau)
in Alexandria
Music by The Echoes
For more information, telephone
525-1185 or 514-322-2332
20-2c

TONIGHT
Wednesday, May 25
Fraternite Alexandria Inc.
BINGO
at 8 p.m.
JACKPOT $400
in 5 numbers
MONTHLY DRAW
EUCHRE PARTY
THURSDAY, JUNE 2
Everyone Welcome
19-1c

MIXED PARTY
in honor of
CAROLE GLAUDE
daughter of Mr. and Mrs.
Robert Glaude
and
JEAN DECOUER
son of Mr. and Mrs.
Evariste Decouer
on
Saturday, June 4
Chez Paul, Dalhousie
Music by The Rubies
Everyone welcome 21-2p

CHEZ PAUL
Weddings - Stags - Banquets
Tel. 1-514-269-2352
FRIDAY, MAY 27
Rock'n Roll
Dance
sponsored by
Williamstown Hockey Team
Music by Dude
9 p.m. to 2 a.m.
FRIDAY, JUNE 3
Rock'n Roll
Dance
for
Dalhousie Ball Hockey
Music by Dude
9 p.m. to 2 a.m.

Church Services

The United Church of Canada
Service of Worship

Alexandria	9:30 a.m.
Dalhousie Mills	11:15 a.m.
Glen Sandfield	10:00 a.m.
East Hawkesbury	11:30 a.m.

REV. JANICE STEVENSON
REV. GORDON SAVILLE
Tel. 525-2858
Sermon tapes available for shut-ins.
14-tf

THE ANGLICAN CHURCH
ST. JOHN THE EVANGELIST
Lancaster, Ontario
(Beside Glengarry Provincial Park)
Sunday, 9:15 a.m.
- Holy Eucharist -
- Mattins on 4th Sunday
of every month -
Rector: The Rev. Gordon H. Worden
932-7071 or 933-3973
Organist: Gordon Turnbull
19-tf

Alexandria Community Christian Fellowship
132 Dominion St. North
THURSDAY
8 p.m. Bible Study & Prayer
(ask about our Youth Program)
SUNDAY

9:45 a.m.	Sunday School
11 a.m.	Morning Worship
8 p.m.	Lord's Supper

"Return to Him"
Pastor Gilbert Dubé, 525-4900

Coming Events

MAXI Bingo, May 31 8 p.m., Vankleek Hill Community Centre, under the auspices of Vankleek Hill and District Lions Club. 9-tf

AMATEUR Talent Festival at Avonmore Fair, Saturday, July 23, no. 200 first prize. Categories: Vocal, instrumental, dance, open. Entry deadline June 10. Total prize money of $1,400. Age: 14 years and over. Performance time: 10 minutes max. Send description of entry and $10 performance bond to: Roxborough Agricultural Society, c/o Mrs. C. Hollingdrake, R. R. 1, Avonmore, Ontario K0C 1C0. 21-1c

A giant garage sale will be held Saturday, May 28, 9:30 a.m. to 3 p.m. in the former Variety Store, Lancaster Village. Sponsored by Knox United Church committee. 21-1p

MIXED PARTY
in honor of
Pierrette Lavigne
and
Richard Campeau
Friday, June 3
in Alexandria
Music by Mike Gibbs' Blue Jeans
Everyone Welcome
For more information, telephone
525-1020 or 525-3056
20-3p

25TH
WEDDING ANNIVERSARY
PARTY
for
GEORGE and CATHERINE McILWAIN
in Maxville, Ontario
SATURDAY, JUNE 18
Music by Art Jamieson
of Renfrew
For further information, call:
527-5293, 525-1367
or 525-1521
18-7c

GLENGARRY SPORTS PALACE
Tel. 525-3600
BINGO EVERY THURSDAY
8 p.m.
BINGO
EVERY SUNDAY
at 1:30 p.m.
GOOD DATES AVAILABLE
for your
SOCIAL EVENTS
Tel. 525-3600

Green Valley Pavilion
Tel. 525-1079

FRIDAY, MAY 27
BLUE ROOM
G.D.H.S. Annual Prom.

SATURDAY, MAY 28
Mixed party in honor of Nicole Depratto, daughter of Mr. and Mrs. Bruno Depratto, and Michael Vaillancourt, son of Mr. and Mrs. Zotique Vaillancourt. Music by Dude, disco.

CENTENNIAL ROOM
Private wedding reception.

FRIDAY, JUNE 3
BLUE ROOM
Mixed party in honor of Monique Lalonde, daughter of Mr. and Mrs. Jean Paul Lalonde and Paul St. Denis, son of Mr. and Mrs. André St. Denis. Music by The Rubies.

SATURDAY, JUNE 4
BLUE ROOM
Mr. and Mrs. Bruno Lalonde and Mr. and Mrs. Johnny Robinson cordially invite everyone to a wedding reception in honor of Mr. and Mrs. Allan Robinson (née Manon Lalonde). Music by The Originals.

SATURDAY, JUNE 4
CENTENNIAL ROOM
Private wedding reception. Invited guests only.

FRIDAY, JUNE 10
BLUE ROOM
Mixed party in honor of Nicole Laplante, daughter of Mr. and Mrs. Raymond Laplante, and Henry Flipsen, son of Mr. and Mrs. Arnold Flipsen. Music by Do Re Me DJ.

SATURDAY, JUNE 11
BLUE ROOM
Mixed party in honor of Jenny Miller and Luc Joanette. Music by The Originals.

SATURDAY, JUNE 11
CENTENNIAL ROOM
Private wedding reception.

Coming Events

RUMMAGE sale, Saturday, May 28, 11 a.m. to 3 p.m. Ladies Auxiliary Royal Canadian Legion, 48 Elgin St. Everyone welcome. 21-1c

CONCERNED about hydro lines and its effects. The Stormont Federation of Agriculture is holding an outside demonstration at the farm of Case Michels followed by a meeting at Avonmore Community Centre on June 8 at 7:45 p.m. Everyone welcome. 21-2p

Bob's
Hotel
Dalhousie Station
Scottish Music
Sunday, May 29
9 p.m. to 1 a.m.
Everyone Welcome
21-1p

MIXED PARTY
in honor of
SANDRA ALLEN
and
ROLLY KIRKEY
FRIDAY, MAY 27
AT THE VANKLEEK HILL COMMUNITY CENTRE
Music by Country Comfort
Everyone Welcome
20-2p

Maxville & District Sports Complex
Tel. 527-5659
Good dates still available
for social events
in banquet hall
9-1c

35th
WEDDING ANNIVERSARY
in honor of
Armand and Irene
HUTT
on
SATURDAY, JUNE 4
in Moose Creek
Music - Mother Would Like It
Lunch served
Everyone welcome
20-3p

MacCulloch Dancers
29th Annual
DANCERS' REVUE
Sunday, May 29
Martintown Public School
Show Time: 7:45
Tickets available at the door.
Everyone Welcome
18-4c

CHARLOTTENBURGH RECREATION CENTRE
Bingo
Every Tuesday, 8 p.m.
Jackpot $500
plus $25 until won
Good hall rental
dates available
347-2411

Bonnie Glen
Hwy. 43 **Tel. 525-3078 or 525-2646**
BRUNCH 10 A.M. TO 2 P.M.
RESERVATIONS WOULD BE APPRECIATED

FRIDAY, MAY 27
A mixed party in honor of Paulette Paradis, daughter of Mr. and Mrs. Gerard Paradis, and Daniel Wathier, son of Mr. and Mrs. Hervé Wathier of Alexandria. Everyone welcome. Norman Menard Orchestra.

SATURDAY, MAY 28
Mixed party in honoe of Ann VanLoon, daughter of Coue and Johanne VanLoon of Martintown, and Bob Christie, son of Don and Diane Christie of Apple Hill. Orchestra: Mike Gibbs.

FRIDAY, JUNE 3
The family of Eileen and Wallace McIntosh cordially invite everyone to the 50th anniversary of their parents. The Clansmen. Lunch.

SATURDAY, JUNE 4
Mr. and Mrs. Gordon MacMillan and Mr. and Mrs. Phillip Lewis of Greenfield cordially invite everyone to a wedding reception in honor of Mr. and Mrs. Casey MacMillan (Sylvia Lewis). Lunch. Brigadoons.

DON'T FORGET JUNE 11
Laendlear Polka Night. Music by: Glengarry Laendlears.

Births

MacLELLAN—Shelley and Colin announce the birth of their son, Iain Robert William at the Brockville General Hospital on Saturday, May 7, 1983, weighing 8 lbs., 14 ozs.

Cards of Thanks

KIPPEN—We would like to express our sincere thanks to our many friends, neighbors and relatives for their many acts of kindness at the time of the loss of our dear brother Leslie. The charitable donations, messages of sympathy, food brought in and all acts of kindness are deeply appreciated. Special thanks to the Munro Funeral Home, Rev. Duncan Kennedy, Dr. N. H. Shah, staff of CCU and nurses on 2nd floor north, Hotel Dieu Hospital, Cornwall. The thoughtfulness of so many will not be soon forgotten.
—Linden, Margaret and Tom Turpin. 21-1p

MacSWEYN—Our sincere thanks to relatives, friends and good neighbors for their prayers, visits, letters, cards, gifts and many acts of kindness to a beloved husband, father and grandfather, Donald MacSweyn, while he was a patient in Glengarry Memorial and Ottawa Civic Hospitals. Special thanks to Dr. Roman and staff at Glengarry Memorial and to Dr. O'Dell and staff at Ottawa Civic. Our deepest thanks to all those who called to pay their respects at the funeral home, for cards and messages of sympathy, flowers, charitable donations, mass cards, food and help sent to our home at the time of our loss. Thanks also to Rev. Gordon Fresque, Rt. Rev. Msgr. McDougald, Rev. MacColl, and to the Munro and Morris Funeral Home. Your thoughtfulness and kindness was deeply appreciated and will long be remembered.
—Ella and the MacSweyn family. 21-1p

I would like to thank everyone who attended my bridal show on May 10 and for all the lovely gifts I received. Also special thanks to the organizers. Thank you.
-Pat MacDonald. 21-1p

MacLEOD—Our sincere thanks to relatives, neighbors and friends for memorial donations, flowers, messages of sympathy, food and all kindnesses extended to us during the illness and death of our Bill. Special thanks to the doctors and staff of the Glengarry Memorial Hospital. Our appreciation also to the Rev. Janice Stevenson and the Rev. Gordon Saville for their kindness. We wish to thank also the choir of the Kirk Hill Churches and the ladies who served lunch after the funeral.
—Hattie and the MacLeod family. 21-1p

New Classified
Deadline
4 p.m. Monday

Coming Events

18th ANNUAL
ALEXANDRIA LIONS CLUB
SPORTS AWARDS DINNER
Monday, June 13
Glengarry Sports Palace
Alexandria, Ontario
7:00 p.m.
Tickets available from Lions Club members and the following businesses: Marcel TV Furniture Ltd., Barbara's, Atlantic Hotel.
Companies and groups for tables, please contact Mike Barbara.
19-tf

In Memoriam

MORRISON—In loving memory of a dear cousin, Donald John K., who passed away May 27, 1982.
If all the world passed me by,
And offered me to choose
The greatest treasure of them all,
I'd only want just you.
Of all that life has given me,
And all that's left to do
I have never known a greater gift
Than the years I spent with you.
—Always remembered, cousin Alexander John Morrison, Dalhousie Station, Que. 21-1p

VOGAN—In loving memory of a dear father, Stanley, who passed away May 26, 1982.
God has you in his keeping
We have you in our hearts.
-Ever remembered by Diana Lynn, Charles, Richard, George, Faye, Keith and families. 21-1c

MacRAE—In loving memory of a dear brother and friend, P/O Alex Iver MacRae, RCAF, killed on active service May 31, 1943 and buried in Silloth, Cumberland, England.
The years wipe out many things
But this they wipe out never
The memory of those happy days
When we were all together.
—Ever remembered by Margaret and Ken Emond. 21-1p

WILLIAMSON—David Lawson. In loving memory of a special dad and granddad, who passed away May 24, 1981. We treasure still, with love sincere,
Great memories of one so dear.
—Ever remembered by Eric and Margie Reasbeck and family. 21-1p

Articles for Sale

2 lawnmowers, work bench, 20 cedar beams, 2 doors, 6'x 12' barn boards, small wheelbarrow, new lawn swing, lawn chairs. Tel. 525-1748. 21-1p

CAMPER, Lionel LPL-80, hard top, fold down. Sleeps 6. 800-lb. total weight, 80-lb. hitch loading. Good condition. $400. Tel. 525-2638 or (514) 695-9909. 21-2p

SOFA and chair, green, in good condition. Tel. 525-2426. 21-1p

1975 Bellevue camper trailer, 14-ft, fully equipped, mint condition. Tel. 525-3191 or 525-3334. 20-1p

PLYWOOD super special: 4x8 spruce, 3/8" $7.75; 1/2" $11.50; 5/8" tongue and groove, $14.65; 3/4" $16.95; Aspenite 7/16" $6.75. Tel. (613) 764-2876. 4-tf

USED steel pipe for sale, all sizes. I. R. Bell and Son, 3000 Copeland St., Cornwall. Tel. 933-1119. 13-tf

AT prices to sell: Furniture, bicycles, garden tools, baby necessities, carpets, curtains, new clothing, sportswear, upholstery, footwear, linen, dishes, etc. Comptoir Populaire, east of Roger's Texaco Garage, on Main St. at 100 James St. Tel. 525-3445. 16-10p

TRAVEL trailer, 1977 Citation, 24-ft., full bathroom, sleeps 6, separate living room area, complete in every respect, mint condition. Tel. 938-6395. 14-tf

CEDAR fence posts, all sizes and water bowls and nipples for pigs, steel pen for pig or calf, hay chopper and small cedar trees for hedges. Tel. 525-3706. 18-4p

1973 Mastercoach camping trailer, 28', reasonable price, good condition. Tel. 525-1970 mornings or weekends. Roger Ouimet, West Boundary Road, behind the Metro. 18-4p

COME visit the Country Flea Market, open every day. Farm antiques, bicycles, doors and furniture. Located on Hwy. No. 43, 8 miles west of Alexandria. 19-3c

DUAL 1210 turntable with speakers; drafting table; folding bench table; 3 sections insulated pipe. Tel. 347-7120. 20-2p

PIANO for sale, $650, good condition. Tel. 527-5330 after 6 p.m. 20-2p

2 bicycles for ages 4-10; one girl's $30, the other convertible, $45, good condition; first communion dress and shoes, worn once. Tel. 525-4126. 20-2p

1975 Gygnet camping trailer, very clean. Tel. 525-2567. 21-2p

WOODEN swings for sale, 149 Dominion St., Tel. 525-2411. 21-1p

THREE-QUARTER bed for sale with mattress. Reasonable price. Also stereo with AM/FM and 8-track. Tel. 525-1608. 21-1p

BAR for sale. Tel. 525-3966. 21-1p

HIGHLAND dancing kilt, size 12; Highland dancing shoes, size 5, white jacket with gold trim. Tel. after 6 p.m., 525-3383. 21-2p

POOL TABLE
4'x 8'
Slate Bed
Accessories - Lamps
Cues - Rack
2 sets of Balls
Everything for
$500 (firm)
Tel. 525-1736
21-1c

KENNEDY BOUTIQUE
invites all ladies to come and see our spring and summer merchandise
Open Thurs., Fri. evenings
Saturdays 9 - 5
Located 1/4 mile west of McCrimmon, off Hwy 34.
19-tf

Articles for Sale

EVINRUDE outboard motor, 10 h.p., older model, $225; 3-in-1 convertible baby carriage; baby car seat, up to 40 lbs., all in very good condition. Priced to sell. Tel. 525-2545. 21-1p

Vehicles for Sale

1969 3-ton truck flat bed, 14-ft. box, with dump. Tel. 525-1937. 14-tf

'73 Maverick 2-door, in good shape. Will sell reasonable for cash. Tel. 525-2187. 20-2p

1974 Chevrolet convertible for sale, chrome wheels, good condition. Asking $3,500 or best offer. Tel. 525-4995. Call after 5 p.m. 20-4p

1979 Hercules 125 cc trail bike, good condition, $475. Tel. 674-5765. 20-2c

1975 6-cyl. Duster, 75,000 miles, mechanically A-1, needs some body work. Sold as is, $500 cash. Tel. 525-2809. 20-2p

1977 Honda Civic, good condition, safety check, $1,200. Tel. 525-3759. 20-2p

Glengarry HONDA
SET YOUR SIGHTS
ON USED CAR
SAVINGS!
- 1981 Volkswagen Scirocco, sunroof, AM/FM cassette, liftback, good condition, must be seen
- 1981 Plymouth Horizon, 4-spd., 4-dr., excellent condition
- 1980 Honda Civic, 4-spd., sunroof, AM/FM radio, low mileage, good condition
- 1980 Volkswagen Rabbit, 4-spd., deluxe finish, really good condition
- 1980 AMC Eagle, 6-cyl., 4WD, loaded, good family car

1979 Ford Sports Van, black, mag wheels, stereo system, extra clean condition

- 1978 Honda Civic, 4-spd., mags SOLD and 1978 Honda Civic, blue, 4-spd. both economical cars
- 1978 Ford Pinto, 4-spd., 50,000 km, must be seen

All vehicles are safetied!
12 month, 20,000 km warranty is available
Open nightly 'til 8, Sat. 'til 12
Michel Leroux 525-3760
or 525-4176 (res.)
Hwy. 34 South, Alexandria
Tel. 525-3760

TITLEY AUTOMOBILES
Main St.
Alexandria, Ont.
Jacque Titley, Prop.
Gerard Seguin
Sales Representative
Tel. 525-3035
12 Months or 20,000 Kilometers Warrantee Available

-CARS-
1981 Cutlass Calais
1981 Ford Mustang hatchback, 4-cyl., 4-spd.
1981 Honda Prelude, 4-cyl., moon roof, 5-spd. standard
1981 Malibu Classic, 2-door, bucket seats, 2 tone paint, AM/FM cassette radio.
1980 Omni 024, 4 cyl., auto.
1980 Grand Prix, bench seat
1980 Monte Carlo, glass T-roof, bucket seats, air condition, black.
1980 Pontiac Parisienne Brougham, 4 dr., with power windows, AM/FM radio, with 27,000 miles.
1979 Malibu Classic, 2 tone, bucket seats
1979 Grand Prix
1979 Ford Granada 302, V-8, auto
1979 Pontiac Parisien Safari station wagon
1979 Mercury Zephyr Z-7 Ghia, 2-dr., 2-tone paint
1978 Plymouth Volare, bucket seats.
1978 Ford Fairmont, 4-dr., 302 automatic.
1978 Dodge Monaco, 2-dr.
1978 Buick Regal, 2-tone

-TRUCKS-
1980 Ford Laresto van, completely customized with captain's chairs, barrel chairs, bed in back, AM/FM cassette radio.
1980 Ford pick up, 3/4 ton, 6-cyl., 4-spd.
1980 Ford van, 8-cyl., 4-spd. overdrive
1978 Ford Explorer pick up 302, automatic

OTHER VEHICLES
TO CHOOSE FROM
WE BUY CARS AND
TRUCKS FOR CASH

NOTICE

Classified Ad Rates

All forms of classified advertising - Deaths, For Sale, Cards of Thanks, In Memoriam, Coming Events, etc. are on a CASH BASIS ONLY and are charged at the rate of .10 a word, with a minimum of $2.50. Repeat, unchanged insertions are .50 less.

Classified ads will be accepted until 4:00 p.m. Monday.

Classified display, $3.00 per column inch, minimum of two inches, and will be accepted until 10:00 a.m. Tuesday.

All Classified Ads
CASH BASIS ONLY
NO TELEPHONE ORDERS PLEASE

Vehicles for Sale

1980 4-door Acadian for sale, $2,700. Tel. 525-4366. 20-2p

DODGE Ramcharger truck, 1975, 52,000 miles, $1,000, or best offer, good condition. Tel. (514) 451-5573, near Rigaud. 21-2p

1976 Oldsmobile Delta Royale 88, good condition, asking $650. Tel. 527-2631. 21-2p

1976 Dodge Corenet V-8 auto., 66,000 miles. $1,200 cert. Tel. 347-2156. 21-2p

TOYOTA
GOOD NEWS TRAVELS FAST!
Cornwall - Ottawa - Montreal these customers have heard about our quality trade-ins. Call today!
Like New Used Vehicles
"We Believe in Service"
- 81 Toyota 1/2 ton diesel 5 speed manual, 35 mpg and more.
- 81 Datsun Pulsar, 4 speed standard, sound system, low mileage. Real solid car.
- 81 Toyota Tercel, 2 door sedan, standard transmission, side & rear window defoggers, front wheel drive
- 80 Pontiac Acadian, 2 door, 4 cyl., 4 speed standard, low mileage, sound system
- 80 Toyota Corolla station wagon, 5-speed standard, 4 cyl. A real gem, excellent condition. Looks like an '83
- 79 Dodge 1/2 ton pick up complete with cap, automatic transmission, sound system, 318 c.i. motor, low mileage. Paint is perfect
- 77 AMC Jeep, 4 wheel drive, 6 cylinder
- 78 Ford 4 wheel drive 1/2 ton with luxury camper, extra fuel capacity, air conditioning - a lot more extras. Absolutely a must. A beautiful truck.

Call Bill Metcalfe
ALL UNITS ARE SAFETIED
20,000 km or 1 year warranty available on most models
Open daily 'til 8, Saturdays 'til noon
527-2735
Out of Town: 347-3950
Highland Motor Sales (Maxville) Ltd.
Main St., Maxville, Ont.

Farm Produce

DOUBLE-A-TREEFARM, RR2, Alexandria. For Koster Blue and Col. Spruce, Austrian and Scotch Pine. W. J. G. Aalders, prop. Tel. 525-3669. 47-tf

WOOD for sale, pulp and face cord. Tel. 525-1184. 13-tf

ALGONQUIN alfalfa seed for sale at $1.90 per lb. Call Murray McIntosh, 527-3144. 19-3c

Green Survival
L'Air Pur
SEAWAY VALLEY GARDEN CENTRE
BOUNDARY ROAD
933-0935
Landscape estimates
*Shade Trees
*Fruit Trees
*Evergreens
*Shrubs
*Annual Flowers
Quality prices that are hard to beat
authorized Scotts retailer
17-4c

Farm Produce

RASPBERRY plants for sale, 30¢ each; pine trees, $3 and up; tomato plants. H. Weihrich, Tel. 527-2867. 19-2c

PASTURE for rent, 35 acres, shade and water. Tel. 524-2760. 20-3p

300 bushels of Oxford oats at 6 1/2 cents a pound. Call Bill Franklin, Tel. 525-3469. 20-2p

White Pine Lumber
Ash 1"x 4" - Wider x 8'
For Hay Racks
Dressed
—Specialty Items
A Service—
Rough
For farm use
and
general building repairs, etc.
Tel. 525-3040
R. R. 1 Alexandria, Ontario
12-tf

Gauthier's Greenhouse and Garden Centre
We have some very nice specials to offer you.
Example:
Red Delicious and Golden Delicious Apple Trees
Two for the Price of One
$14.95
20 kg sheep manure, $2.75
20 kg white marble stone, $2.75
40 L potting soil, $2.75
Fertilizers 10 % off
Also:
We are now completely stocked
Come and see our new garden centre and greenhouse.
1/2 mile east of Curry Hill Sideroad on the Old No. 2 Hwy.
Tel. 347-2237
19-1c

MARLIN ORCHARDS
NOW OPEN
8 A.M. TILL DUSK
SAT. AND SUN.
8 A.M. TO 5 P.M.
starting
SAT., MAY 14
through SAT., JUNE 4
we will be open on
Saturdays till 8 p.m.
Bedding Plants
Vegetable Plants
20 Varieties of Tomatoes
35 Varieties of Trees
35 Varieties of Evergreens
60 Varieties of Shrubs
Roses and Perennials
Hedging now on special
SUPER SPECIAL!
Andorra Junipers
Globe Cedars
Heitzi Blue Junipers
$5.95
(while stock lasts)
NUTRITE
Lawn & Garden Fertilizer
20% Off Suggested Retail
2 km west of Summerstown Rd. on Hwy. 2
Tel. 931-1213 15-tf

GLENLOMIN FARM MARKET
Dig Your Own
Landscape Evergreens
Open: Daily after 6 p.m.; weekends after 10 a.m.
$5 to $10
931-2939
Corner Glen and
Cashion Roads 18-4p

Classified advertising

Deadline: 4 p.m. Monday

Farm Produce

SPRING BEDDING PLANTS

Broccoli
Cauliflower
Cabbage
Leeks
Peppers
Tomatoes
Flowers of All Kinds and Hanging Baskets

KERR GREENHOUSE
at Brodie Rd. East
Dalkeith 874-2293
18-5c

Quality bedding plants & vegetable transplants

Now Available At

Gerbig's

FARM MARKET

4 miles east of Lancaster on Old Highway No. 2
20-2c

Real Estate



ALEXANDRIA: Stately brick 4-bedroom town home built in 1903. Gracious interior, maintains charm of yesterday with plaster hardwood and trim all in tact. Fireplace in living room and bedroom. Modern kitchen, large private lot. An ideal family home. Must be seen. Asking only $69,500. M.L.S. 4449, BONIN REAL ESTATE LTD. 1-613-632-8563. WAYNE QUIRK 1-613-632-9387.
21-1c

REALTOR Royal Trust THE SIGN THAT SELLS

ROBERT E. POIRIER, F.R.I., A.A.C.I.
Agricultural Specialist (Broker)
Green Valley, Ontario
1-613-525-4163

CURRY HILL: Adjacent to Quebec border—
1—Three-bedroom two-storey home, full basement, attached garage on well landscaped lot with mature pine trees, $39,000. M.L.S.
2—Two-bedroom bungalow, recently renovated full basement plus canal to Lake St. Francis, $46,500. M.L.S.
3—Farmette with five-bedroom two-storey house, good barn, greenhouse and workshop. Price reduced to $88,000. M.L.S.

ALEXANDRIA—
90 Lochiel St. E., 2-bedroom bungalow on 50'x 216' lot. M.L.S.
85 Kincardine St. W., modern 3-bedroom brick bungalow on 60'x 170' lot. M.L.S.
24 St. George St. E., 2-storey 4-bedroom home fully renovated with modern oak cupboards, two bathrooms, patio and detached garage. M.L.S.

M. JEAN CAMERON REAL ESTATE LTD. REALTOR

2-BEDROOM BUNGALOW with detached garage on well landscaped lot in Lancaster area. Asking $36,000.

3-BEDROOM COTTAGE with pine and stone exterior at Amandale Bay. Interior finished in knotty pine. Immediate occupancy. M.L.S.

2-BEDROOM BUNGALOW on 1 acre lot in Curry Hill area. Home features electric heating, high full basement and easy commuting distance to Montreal. M.L.S.

ST. ANDREWS—Hobby farm, 50 acres, 1,400 sq. ft. home, garage, storage shed, pond, 8 acres bush, frontage along Raisin River. List $79,500. M.L.S.

LONG SAULT: Excellent bungalow built 1981, large garage/workshop, 4 bedrooms, 2 baths, living room, kitchen/dining area/patio doors to deck. Assumable mortgage. Owner transferred. List $64,500. M.L.S.

MOOSE CREEK: Neat 3-bedroom bungalow, attached carport, built 1977, maintenance-free exterior, electric heating complimented with wood stove, basement ready to be finished, beautifully treed lot 140'x 100'. List $43,500. M.L.S.

SPACIOUS BUNGALOW on Harrison St. in Alexandria. Home features 3 bedrooms on main floor plus 3 bedrooms in basement, electric heating, garage and carport. This home must be viewed to be appreciated. Terms available to qualified purchaser. M.L.S.

LANCASTER AREA—Brick bungalow on large lot with access to Lake St. Francis. Electrically heated and air conditioned. M.L.S.

For further information: Cornwall 938-3860, Lancaster 347-2215, A. G. Fraser, Stan MacIntosh.

Farm Produce

COB corn, $110 per ton, bring your bags. Tel. 525-3759. 20-2p

Glengarry Greenhouses

We carry bedding plants, flowering and vegetable many varieties

Located on the 1st of Kenyon

Tel. 525-4351
20-2c

THE GARDEN CENTRE
2065 Pitt St.
Cornwall
932-8899

7 greenhouses full of bedding flowers and vegetable plants at popular prices
(including items unavailable eslewhere)
Large assortment of trees and shrubs
Free landscape estimates

Real Estate

Farm Produce

CLIMAX timothy seed for sale, 60 cents a pound. Donald Colbourne, Apple Hill, Tel. 527-2813. 20-2p

300 bushels of Oxford oats at 6 1/2 cents a bushel. Call Bill Franklin, 525-3469. 21-2p

Jeaurond Garden

Planting time is here.
Flower & Vegetable Plants
All Varieties
Hanging Baskets also Geraniums, Begonias, Impatiens, Coleus
Open 7 days a week
Apply at Green House
Glen Robertson Road
Evariste Jeaurond
Tel. 525-3385
21-tf

Real Estate

COUNTRY home for sale, 2 acres of land, 5 miles from Quebec border, situated on 8th Concession of Lancaster. Tel. 347-3283 or 525-1223. 14-8p

BEAUTIFUL brick home in Green Valley. Three bedrooms, one and a half baths, double garage, walking distance to school and church. Private financing if needed. For more information call 1-525-2075 or 347-2783. 19-3p

ONE-ACRE building lot, one-quarter mile from Quebec border on paved county road. Lot approved by Board of Health. Tel. 525-3294. 20-2p

HOUSE and 7 acres land for sale, Greenfield, 5th Kenyon. For more information Tel. (514) 272-4846 or Maxville, 527-2077. 21-2p

Poultry - Livestock

DRESSED roasting chickens, 7-9 lbs. Tel. 347-2530. 51-tf

Real Estate

Poultry - Livestock

GOATS and kids for sale. Tel. 525-4192 after 5 o'clock. 21-2p

Real Estate

Poultry - Livestock

8 commercial ewes for sale; also wool. Tel. 347-7120. 20-2p

Real Estate

Poultry - Livestock

RINGNECK doves, proven pair, $10. Tel. 525-3669. 21-1p

Real Estate

Poultry—Livestock

WHITEFACE bull, 2 years old, for sale. Tel. 525-3066. 21-1p

Real Estate

Cornwall Office 933-6524

MacMillan and Howes Real Estate Ltd.

Alexandria Office 525-3039

THE ACTION TEAM *Jo-ann Trottier 525-2010* *Diane Dawson 525-1237*
D.A. MacMillan 933-3629

Ewen McLeod 347-2989 *Howard Broten 525-4597*
Anne Emory 938-0656 *Amy Ward 347-2858*

MAXVILLE HOMES: We have 3 homes in Maxville that are just waiting for you. Make your choice soon before it's too late, $45,000 - $55,000. M.L.S.

100 ACRES AND LOG HOME: A very nice setting that would complement the restoration of a log home. Maple bush at back of property. Look and see what other hobby farm you can buy for $49,900. M.L.S.

COTTAGE TIME is approaching, SOLD see this 2-bedroom partially furnished winterized cottage with water rights on Lake St. Francis. Asking $25,900. M.L.S.

HANDYMAN'S SPECIAL on 300'x 300' lot with a 30' road allowance on paved road in Dunvegan area. Priced to sell at $12,900. M.L.S.



If you're a horse enthusiast then investigate this 4-bedroom brick home with horse barn and riding paddock, within good commuting distance to Ottawa and Montreal. M.L.S.

ONLY $22,000: 3-bedroom 1½ storey home on 1 acre lot, close to Quebec border. Call for viewing. M.L.S.

TWP. OF KENYON: 35 acres of rolling land, some bush. Asking $6,500. M.L.S.

APPLE HILL or MARTINTOWN FOR YOU? 1½ storey vinyl clad 3-bedroom home with large garage in Apple Hll for $24,900. Partially renovated 4-bedroom home with good workshop. Martintown $26,500. M.L.S. Comfortable 4-bedroom older style home situated on a large double lot. Price reduced to $40,000. M.L.S. 4-bedroom country home just outside of Martintown, $32,000. M.L.S.

SPRING BUILDERS! We have serviced lot south of Alexandria for $11,000. M.L.S.

21-ACRE HOBBY FARM with neat 1½ storey, 2-bedroom home. Lancaster area. Priced to sell.

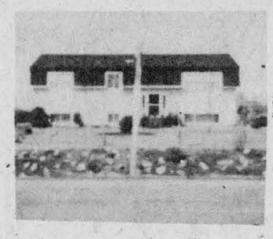

MOVE RIGHT IN to this immaculate 3-bedroom home. Situated on large lot close to Quebec border. Beautifully landscaped, large vegetable garden. M.L.S.

MAKE US AN OFFER: 4-bedroom store and home located near the border. Double lot, extra large kitchen and dining room. The home is vacant, you can move in next week. $35,000.

CITY LUXURY, COUNTRY LIVING: We have two beautifl country properties for sale east of Cornwall. One has a bedroom home, 30 acres and a good horse barn for $118,000 and the other property is a superior quality 5-bedroom new England style home situated on over 4 acres priced to sell under $250,000. Excl.

FAMILY BUSINESS OPPORTUNITY: Combination snack bar, camper's supply store and recreation centre situated in the tourist area east of Lancaster. Buy now for the summer season and establish a year-round business. Call for details. M.L.S.

RIGHT OF WAY TO ST. LAWRENCE: On immaculately kept 3-bedroom split level home situated on a canal with access to river. Extra large lot. Only $55,000. M.L.S.

We need your help! We are looking for country homes, hobby farms (large or small), village and town properties. Help us "The Action Team" to help you sell your property.

SAUVE REAL ESTATE LTD.

REALTOR

REAL ESTATE BROKER
Office Hours: 8 a.m. to 5:30p.m. every day except Sunday
39 Main St. North (613) 525-2940

SAUVE

	Broker		
Maurice Sauvé		*Ernst Sauer*	*525-2413*
Andre Brunet, Glen Robertson	*347-3014*	*Germain Glaude*	*525-4140*
Bill Wereley, Lancaster	*525-2052*	*Adelard Sauve, Alexandria*	*525-3354*
Ann Marie Clemens, Vankleek Hill	*678-3341*	*Herb Schwartz, Avonmore*	*346-5721*
Ranald MacDonald, Alexandria	*525-2406*	*Larry Meany*	*347-2746*
Andre Menard, Green Valley	*525-3307*	*Andrew Wieckowski*	*678-5398*

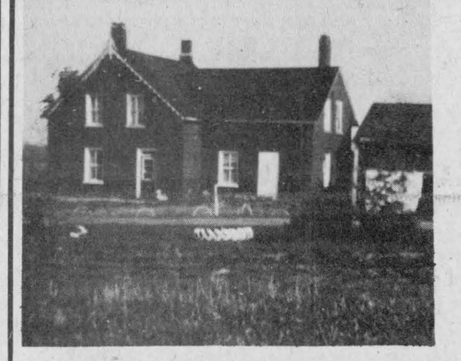

GLEN SANDFIELD AREA
100-acre farm, large old brick home with potential, $69,900. M.L.S.

4TH KENYON FARM
Renovated log home, picture landscaping with mature trees, hilltop, 20 acres. M.L.S.

NORTH LANCASTER DUPLEX
Only $29,000 for a young couple, other apartment pays for more than expenses. An opportunity.

RECREATIONAL 26 ACRES, $24,500
Old type mobile home needing repairs but has septic system and drilled well, good parcel of land with a pond, 4 miles from Alexandria. M.L.S.

OWN A DUPLEX
Live in the apartment on the first floor, clean and neat, 2 bedrooms, lots of windows. Upstairs apartment in fine shape. New vinyl exterior. 49 Elgin St. W.

TREED CENTRE TOWN
Renovated, formal dining room with brick fireplace, living room with stone fireplace, spacious kitchen, recreation room, shed, 4 bedrooms. Call to visit.

HOME ON LAKE ST. FRANCIS
Family home right on the waterfront, first home west of the Ontario-Quebec border, commute to Montreal, high lot, reduced to $60,000. M.L.S.

LINSLEY STREET, ALEXANDRIA
Attractive bungalow, 3 bedrooms, perfect for a family. Attached 2.5 acres of land to the back of the lot. $43,500. M.L.S.

A FEW MILES FROM ALEXANDRIA
Hilltop 30-acre farm, lots on frontage on Delisle River, good 2-storey home, large barn, shed. Raise your own beef, a few horses and enjoy plenty of open air. $49,000.

McCRIMMON'S CORNER HOME
Bungalow in the curve on Highway 34, 4 bedrooms, built 1974, in solid construction, one acre, also a stone shed that used to be a small stone home, only $38,500. M.L.S.

MARTINTOWN RURAL HOME
Built 1977, spacious, quality structure and finish, 2 bathrooms, metal fireplace, finished basement, attached garage, 2 acres, $74,500.

FARMETTE $39,800
13 acres of prime growing land with the hind end fronting on the Raisin River, 600 feet wide, on paved road between St. Andrews and Martintown, home in excellent renovated shape, 2 bedrooms, a couple of sheds. Low Spring price of $39,800. M.L.S.



BUILDING LOT NEAR TOWN
Prime rural area on paved road east of Alexandria 4 miles. 13 acres, 630 feet wide, $18,800. M.L.S.

TROUT POND IN YARD
Enjoy nature with this beautifully built home on 40 acres, one mile north of Alexandria, long frontage on Delisle River, mature trout in spring-fed pond, attached garage. M.L.S.

FAMILY FARM
Large 4-bedroom home, barn, machine shed on 110 good acres with apple orchard. Home has electric heat dry basement, large country kitchen. School bus at door. Good location southwest of St. Eugene. $98,000. Excl.

6TH KENYON FARM
$45,000 for 30-acre farm, bungalow built in 1961, large old barn, evergreen plantation of 9,000 white spruce and 4,000 white pine planted in 1977. M.L.S.

MINI - FARM
Former schoolhouse converted into a home, well finished, Franklin fireplace in living room, 5 acres, 6 miles from Alexandria $38,000

OVERLOOKING DELISLE RIVER
Only minutes from Alexandria, beautiful home with fireplace, several trees, huge pines, large insulated garage, $49,500. M.L.S.

FARM ON EDGE OF ALEXANDRIA
Fronting on south side of Front Street, all types of possibilities and potential, good old home that could be renovated into a spacious modern home, 107 acres with about 70 acres tillable, 20 acres fairly large growth bush. M.L.S.

RIVER VIEW, SUMMERSTOWN
Pretty little home, 2 bedrooms, picture window in living room and kitchen facing terrific view of St. Lawrence River, attached garage, $47,000. M.L.S.

NEAR TAGWI HIGH SCHOOL
Nice big 2-storey home on 110 acres, barn, sheds, $49,900. M.L.S.

SUMMERSTOWN STATION, $23,500
Old 2-storey home needing repairs, has electricity, plumbing, forced air furnace, small log barn, only $23,500. M.L.S.

GLEN ROY, 75 ACRES
3 acres frontage, rolling land, lying south of Beaudette River, old abandoned home of hardly any value, some mixed bush, $29,000 with terms. M.L.S.

COTTAGE ON LAKE
Your own summer haven, 100-foot frontage on Lake St. Francis, good frame cottage for fun use. $45,000. M.L.S.

GLEN SANDFIELD FARM
100 acres with 2 streams, home in renovations, barn, newly finished shed and dog kennels, beautiful maple bush, $79,900. M.L.S.

MAPLE BUSH, 6 ACRES
Build in a forest setting, high dry land, big trees, begin tapping maples each spring as a hobby, $15,900. M.L.S.

MAXVILLE HOME, A GEM
Quiet, friendly neighbourhood, Spring Street, stylish storey and a half, fireplace in living room. $39,500. M.L.S.

HIGHWAY 34 RANCH
Be in the centre of action, 400-acre farm, half a mile south of Alexandria, attractive modernized home, dairy barn which ties 95-head, plus box stalls, silo, heated repair garage built in 1978, insulated. A plus move in your future. M.L.S.

NO MORE UNEMPLOYMENT
Enjoy a comfortable income in this active business, you'll be busy, chances to even improve it with your motivation, fine attached home with a fireplace. Suitable for a young or older couple. M.L.S.

DALHOUSIE MILLS LOT
Several pines and cedars, 246 feet on paved road by depth of 100 feet, has drilled well, located in village just north of Delisle River (but not touching). $10,000. M.L.S.



INVITING MAXVILLE HOME
Call today.

PLEASURE HORSE FARM
Your horse will be as happy as you are when they see the six magnificent box stalls on this 100-acre farm. For people there is a beautifully renovated 4-bedroom log home attached insulated double garage, workshop lus modern 2-bedroom coach house. All this in a scenic setting with small river close to Quebec border. $164,500.



NORTH OF GREENFIELD
Mobile home on 20 acres, drilled well, septic system, furnished $29,900. M.L.S.

INSIDE SWIMMING POOL
Spacious home, 2 miles south of Alexandria. Treat yourself. Stone exterior. Treed lot.

RURAL LAND OPPORTUNITIES

1. Highway 43, beautiful cedars, some maples, $17,500. rolling.
2. On paved Glen Robertson Road, 13 acres $18,800.
3. Chapel Road, 6 acres, maple bush $15,900
4. Glen Roy 4 acres $8,900 treed.
5. Half acre on Delisle River, near town, drilled well, landscaped $14,900
6. Dunvegan area 18 acres $12,000
7. Dorney, 4.5 acres, tillable, $11,900.
8. Near junction of 417 and 34 highways. 2 acres. $11,000.
9. Glen Norman area - 9 acres treed. $10,000.
10. McCrimmon's Corner, 3 acres, $9,400.
11. Curry Hill, 11 acres. $17,900
12. 5 acres on Highway 34, near Lancaster. $19,500
13. Beautiful bush lot 25 acres, southeast of Alexandria. Private. $19,500
14. 30 acres treed at Dorney on Delisle River. Scenic. $24,500
15. Glen Nevis, 35 acres, rolling, 2 road frontages. $25,000
16. 20 acres just west of Lancaster. $27,000

Urgent Need of Properties in Lancaster and Lochiel Townships.
We're As Close as your Telephone

Classified advertising

Deadline: 4 p.m. Monday

Poultry—Livestock

SHEEP purebred New Zealand Grade Dorset ewes, exposed. Also ewed lambs and commercial ewes, excellent condition. Tel. 528-4282. 20-2p

REGISTERED quarterhorse filly, 2 years old, very well bred, $1,500; also Western saddle, $200. Serious buyers only. Call after 7 p.m., 525-2630. 20-2p

DAY-OLD meat-type chicks; also available at progressive age. Tel. 347-2530. 18-tf



Yorkshire Duroc Hybrid Landrace Hamp

BOARS

- R.O.P. tested
- Gov't health inspected Top Can. and imported blood lines
- Vaccinated
- Guaranteed to breed

Co-owner 1982 Congress Grand Champion Bred guilt

ROBERT IRWIN
RR2, Vankleek Hill
Ontario K0B 1R0
613-678-2232

Poultry—Livestock

AQHA registered Quarter horse mare, western broken, 15 years old. Black Shetland pony mare, 9 years old, gentle with children, English broken. Must sell, owner moving. Tel. 527-2044. 21-2c

1 purebred Holstein heifer, sired by Dutch Croft Fury LAD, bred to Stonetown Renown, due May 28, free listed. Grant MacRae, Dunvegan. Tel. 525-2969. 21-2p

3 Holstein bulls for sale, 2 years old, 11 months old and 6 months old, from E.B.I. no listing, no registration. MacDonell Farms. Tel. 525-2840. 21-2p

PUREBRED New Zealand grade Dorset ewes, exposed, also lambs. Also commercial ewes, excellent condition. Tel. 528-4282 21-2p

BOARS & GILTS



Vaccinated
R.O.P. Tested
Health Approved
Albern Farms Ltd.
R.R. 1, Glen Robertson
K0B 1H0
613-874-2717

50-tf

Poultry—Livestock

GOATS—Milking does and kids from registered Nubian and Toggenburg bucks, $90-$150. Will keep until spring. Tel. 525-2854. 6-2w-16p

Farm Machinery

ALLIED automatic bale stooker, in excellent condition. Tel. 514-269-2817, Dalhousie, Que. 21-1p

MASSEY Ferguson no. 33 disc drill seeder with grain and seed boxes, perfect condition. Tel. 874-2597 or 874-2589. 21-1p

5-wheel Farm Hand hay rake, trailer type, like new condition, guaranteed. Asking $475. MacDonell Farms. Tel. 525-2840. 21-2c

Ford Tractors Equipment

TROTTIER FARM EQUIPMENT LTD.
Hwy. 43, Alexandria
Tel. 525-3120

TRACTORS

Free interest till June 1/83 on all used tractors
1—W4 International tractor
1—Ford 6700 and cab, like new

We are now the new representatives for AVCO NEW IDEA

LAST MINUTE SPECIALS

New 17'6" model 241 wing type disc harrow with heavy gauge blades on tandem wheels. One only $6,495.

AT LAST YEAR'S PRICES

New model 240 40 heavy gauge blade. $4,390.

New Ford 2 row corn planter. $1,695.

Inquire for more last minute specials

BUSINESS HOURS
8 a.m. to 5:30 p.m.
Sat. 8 a.m. to 12 noon

Farm Machinery

Used Machinery
2 N.H. 268 Baler
2 N.H. 707 Harvester with cornhead.
1 N.H. 7 Forage box
1 N.H. 469 Haybine
1 890 EN2 Snapper head
1 Hesston Pt 10
1 New Idea Mow/Di tioner
1 N.H. 354 Grinder - Mixer
1 Kvernelands 4 Furrow 14" plow
1 N.H. 256 Rake
Good used heads for all N.H. Harvesters.

BARGAIN PRICES
1 TR 75 reposs H1 cond
1 TR 85 reposs H1 cond
Finance arrangements possible

OPEN:
Mon. to Fri.
8 a.m. to 8 p.m.
Sat. 8 a.m. to 3 p.m.
Fernand Campeau & Fils Inc.
480 Ch. Dalhousie
Dalhousie Stn. Que
514-269-2737

20-3c

MF Massey Ferguson

Tractors and Equipment
1—MF 275 cab, loader, 1200 hrs.
1—MF 1130 less cab, 120 h.p.
1—Int. combine 615 with cab
1—MF 300 cab grain and corn head
1—MF 3-row corn head
1—New Holland 616 forage harvester
2—Used bales
1—Used swather
1—John Deere 2-row planter
1—MF 37 cultivator, 16-ft.
1—White disc, 12½ ft.
1—Int. disc, drag type
New Zeron Grazing Rack in Stock

DEALER
DION MACHINERIES
Parts - Sales - Service

Menard
Farm Supplies Ltd.
André Seguin, Prop.
Green Valley, Ont.
Tel. 525-2190 or 525-1691

Business Hours:
Weekdays - 8 a.m. to 5:30 p.m.
Saturdays - 8 a.m. to noon

20-1c

We're looking for work.
KUBOTA

For Sale or Let

PRIVATE sale. Restored century home, one acre of land, mature trees, two driveways, 4 bedrooms, TV tower, dishwasher, Franklin stove, carpeted, insulated, close to church, schools, St. Raphael's Village, Tel. 347-2946 after 4 p.m. and weekends. 20-2p

HOUSE kits: All the building materials for a house 26x42, 3 bedrooms, kitchen, bath, dining and living rooms, 2x6 exterior walls, 6" wool, blueprints available. Can also make prints to suit your needs. D. N. Racine Inc., Athelstan, Que. S0S 1A0, Tel. (514) 264-5533 or 3222. 20-11c

OFFICE space for rent, approx. 400 sq. feet, includes kitchenette, bathroom, heat, hydro and water. Space and telephone service may be shared. Tel. 525-3571 or 525-1872. 20-2p

Help Wanted

MATURE babysitter required to care for 6-month-old child in my home starting June 6. First 3 weeks are full-time and thereafter part-time (3 days one week, 2 days the next); transportation provided within Maxville area. Tel. 527-3020. 20-2p

NEEDED—A person with rider-mower to cut grass on about 2 acres land of a property 2 miles west of Alexandria. Apply Box K, The Glengarry News, Alexandria, Ont. K0C 1A0. 21-2p

New Classified Deadline
4 p.m. Monday

Work Wanted

WILL cut grass, lawns, ball fields, cemeteries. Call 347-2107, Todd and Blake Hambleton. 20-3p

WILL do babysitting in my home or yours. Tel. 525-2145. 20-2p

I am a student and I would like to get a job for the summer months as a baby sitter and mother's helper. I'm very good with children. Please phone me at 347-3680 and ask for Cheryl. 21-1p

Pets for sale

REWARD
your pet with a vacation in the country.
Individual Sleeping Quarters with Attached 15 ft. Runs
Proof of Rabies and Distemper Shots Required
Please Book Early For Vacation
Mike-A-Leigh Kennel
Martintown, Ontario
Audrey Morris
528-4454

20-4c

Wanted

WANTED—Mix or purebred Siamese kittens. Will give away a look alike Benji puppy, 6 months old, brown color. Tel. 347-2767. 21-2p

WANTED—good, young beef cows in calf for spring or fall. Tel. 347-3690. 19-6p

WANTED—good young beef cows in calf for spring or fall. Tel. 347-3690. 19-6p

WANTED—Block for a Massey Ferguson 35 gas tractor. Tel. 448-3241. 20-2p

SET of wheelbarrow type farm scales. Call 613-346-5483. 20-2p

WANTED
ANTIQUE FURNITURE
I will pay to $1,500 for your corner cupboard
Call before selling elsewhere I'll guarantee I pay the highest prices for your antique furniture
Contact
Rick Nielsen
Tel. 525-3277

31-33tf

Rooms - Boarders

ROOM to let, Main Street South, kitchen privileges, references. Tel. 525-2145 after 4. 20-2p

Services

TRACTOR TRAILER TRAINING
OR STRAIGHT TRUCKS
Tuition $350? $500? $800?
Phone or write the questioner to determine which you qualify for.
Tractor Trailer Training
150 Edward Street
Cornwall, Ont. K6H 4G9
Tel. 613-933-7113
or 613-933-4993

21-7c

"Electric Heating and Modernization"

Delorme Electric

347-2495
or leave message
will call back

South Lancaster
24-Hour Service Calls

46-tf

RAY RAMSAY
TRUCKING
BACKHOE SERVICE

Sand, Gravel, Quarry Stone, Licensed Septic Systems, (pcv) Driveways, Ditching, Fencing

Martintown 528-4356

19-4c



Glengarry Insulation
Alexandria
Insulating your home can save you money and give you great comfort.
Call 525-1105
Michel Lacombe
GMHC Acceptance No. 8251
GGSB Certification No. 83007

5-tf

dude
MOBILE DISCOTHEQUE
Weddings - Stags - Parties
525-2943
or 525-3808
Andre M. Menard

13-tf

GLOBE PAINTING

Painting & Decorating
Interior & Exterior
Plastering, Dry Walls
Paper Hanging
Free Estimates
R. SORENSON
Tel. 538-2325

11-tf

BROCKVILLE MEMORIALS MONUMENTS

Brockville 342-4505
Winchester and Area
Bruce Campbell 774-3642
Ross McConnell 774-3514

Cemetery Lettering

9-tf

Apts., Flats to Let

TWO 2-bedroom apartments available May 1. Maxville. Inquire at 527-2315. 17-tf

2-bedroom apartment for rent in Green Valley, available immediately and June 1. Apply at Ouellette's Lumber. Tel. 525-3786. 18-tf

Services

VITRERIE GREEN VALLEY GLASS LTD.



See us for all kinds of windows!
GLASS
MIRRORS
ALUMINUM DOORS

WINDOWS, WINDSHIELDS
TEL. 525-2704

MARCIAL EMOND

- Backhoe and
- Bulldozer Service
- Also licensed for Septic Tanks

Tel. 525-2359

18-4p

'Mother Would Like It"
(Mobile Discotheque)
Weddings, Stags, Parties
"The greatest music selection on wheels."
525-1238
Ron Lalonde

37-tf

Landscaping
—backhoe services
—sodding
—licenced for septic tanks
—top soil
—ditch
—culverts
—fences
Rene St. Amour
Tel. 525-3305

16-8p

Curry Hill Park KOA

Highway 401 to Interchange 825, then 2 mi. N. on Curry Hill Road
SWIMMING POOL—STORE—SHOWERS
LAUNDRY—REC ROOM WITH POOL TABLE AND GAME MACHINES
ELECTRIC AND WATER HOOKUPS
DUMPING STATION AND PORTABLE FACILITY
Daily, Weekly and Season Rates
Tel. 347-2130
KOA a better way to camp.

20-10c

Notice

NOTICE TO CREDITORS

IN THE MATTER OF THE ESTATE OF JOSEPH WILFRID MAGNUS LEMAY, LATE OF THE TOWN OF ST. CESAIRE, IN THE COUNTY OF ROUVILLE, WIDOWER.

TAKE NOTICE that all persons having claims against the Estate of Joseph Wilfrid Magnus Lemay, Widower, who died on or about the 5th day of February, 1983, are hereby required to send full particulars of their claims to the undersigned Solicitor on or before the 1st day of June, 1983, after which date the Estate will be distributed, having regard only to the claims of which notice shall then have been received.

DATED at Alexandria, Ontario, this 10th day of May, 1983.

CLAUDE LEMAY and YVON LEMAY, co-executors, by their solicitor
ROGER E. BELLEFEUILLE,
Barrister & Solicitor,
30 Main Street South,
P.O. Box 1260,
Alexandria, Ontario
K0C 1A0

19-3c

Notice

NOTICE TO CREDITORS

IN THE MATTER OF THE ESTATE OF DONALD RIGBY, LATE OF THE TOWNSHIP OF KENYON, IN THE COUNTY OF GLENGARRY, SERVICE STATION MAINTENANCE CONTRACTOR

TAKE NOTICE that all persons having claims against the Estate of DONALD RIGBY, SERVICE STATION MAINTENANCE CONTRACTOR, who died on or about the 29th day of April, 1983, are hereby required to send full particulars of their claims to the undersigned Solicitor on or before the 8th day of June, 1983, after which date the Estate will be distributed, having regard only to the claims of which notice shall then have been received.

DATED at Alexandria, Ontario, this 16th day of May, 1983.

SONIA RIGBY, Administratrix, by her Solicitor, JEAN MARC LEFEBVRE, Barrister and Solicitor,
39 Main Street North,
Alexandria, Ontario
K0C 1A0

20-3c

Tenders

TENDER NOTICE
RENOVATIONS
Ecole Secondaire La Citadelle
Phase I
Tender No. 6-83

Tenders under seal will be received by the Stormont, Dundas and Glengarry County Board of Education, care of Dominik Thompson Mallette Proctor, Architect & Engineers, located at 1345 Rosemount Avenue, Cornwall, Ontario, before 3 p.m. local time, on the 9th day of June, 1983.

Official public tender opening will be at the Board of Education offices at 902 Second Street West, Cornwall, Ontario, immediately after the close of tenders.

One set of tender documents may be obtained from the undersigned by Mechanical, Electrical and General Contract Bidders upon receipt of a refundable deposit by cash or certified cheque in the amount of $50. A second set may be obtained upon receipt of a non-refundable deposit in the amount of $50.

Subtrades and suppliers may view tender documents at the office of the Architect and Engineers and at the Ottawa Construction Association, 196 Bronson Avenue, Ottawa, Ontario.

To be considered, each tender shall be submitted on the forms supplied with the contract documents and be accompanied by the bid security specified.

The lowest or any tender will not necessarily be accepted.

Dominik Thompson Mallette Proctor 21-2c
Architect and Engineers
1345 Rosemount Avenue
Cornwall, Ont. K6H 5S7
Tel. 1-613-933-5602

Real Estate

R. Vaillancourt
REAL ESTATE - IMMEUBLES
TEL. 613-525-3419 • ALEXANDRIA, ONT.

ALEXANDRIA town, recently built 3-bedroom brick bungalow with attached carport, spacious kitchen, living room and bath. Fully finished basement includes laundry room, 2-pc. bath, spare bedroom and large family room. Recently re-insulated and electric heat. Priced to sell and assume the existing mortgage at 8½%. Owner relocating. M.L.S.

ALEXANDRIA town, compact 2-bedroom electrically heated brick bungalow, partly finished basement, attached carport and spacious garage. Priced to sell. M.L.S.

LANCASTER area, close to border, executive spacious 3-bedroom brick bungalow, floor to ceiling fireplace, many extras including barns and 3 maple treed acres. Price reduced to sell. M.L.S.

DUNVEGAN area, MAKE US AN OFFER, 100 acres, good barn with new stable, recently built 1½ storey 3-bedroom home with all conveniences including fireplace. SELLING DUE TO HEALTH PROBLEMS. Priced below market value. M.L.S.

ALEXANDRIA area, just 1 mile north of town, OPEN TO OFFERS on this 58 rolling acre farm, good bush, pond and full 2-storey recently refinished exterior home with all conveniences. Good barn and stable. Owner relocating. Priced to sell. M.L.S.

ALEXANDRIA area, cl[SOLD] to town, 13.5 rolling treed acres, already severed surveyed. Telephone and electricity on site. M.L.S.

THINKING OF BUILDING? We have two 9.8 rolling treed building site, mostly all hardwood. Already severed and surveyed. ASKING $12,000.

Also only 5 miles from town, 5.8 cedar treed acres, telephone and electricity on site, culvert and driveway installed, already severed and surveyed. ONLY $10,000.

E. VAILLANCOURT 525-3641 C. Wylie 674-2019
R. VAILLANCOURT 525-3419 OFFICE 525-3419

Real Estate

We Care 1st INC.
LATREILLE
REAL ESTATE INC.

MONKLAND area, 10-acre bush lot, ¾ of a mile west of Hwy. 138 on Gravel Hill Road. M.L.S. 1544. Asking $11,900.

Tel. 1-938-3800

19-3c

Real Estate

SAUVE REAL ESTATE LTD.



REAL ESTATE BROKERS
39 Main St. North (613) 525-2940
Open Every Day 8 a.m. to 5 p.m. except Sunday

Realtor

Cedar Hill Subdivision

Build among mature cedars—a natural setting

Hope Street will be constructed soon

Buy one now even if you want to build in a few years
It's an investment in your future

Real Estate

M. JEAN CAMERON
REAL ESTATE LTD REALTOR

Energy Efficient
1300 sq. ft. Viceroy home on 1.4 acres in Lancaster area. This home features cathedral ceilings throughout, spacious custom kitchen, formal dining room, three balconies, double garage and master bedrooom with ensuite bath. Asking $73,500.

Call Sandy Cameron
representing M. Jean Cameron Real Estate Ltd.
938-3860

20-2c

For Sale or To Let

SEASONAL house for rent, Lochiel Township, Dalkeith Road, Partial plumbing, $125 a month. Tel. 525-3239. 21-2p

MOBILE home for sale, CSA approved, 65'x12', 3 bedrooms. All furnished including fridge and stove, connected to town services on Dominion Street mobile home park, ready to move in or home can be moved, $11,000 with terms. For information call 525-3863 or 525-2851 after 4:30 p.m. and weekends. 20-2p

FOR sale: Mobile home, 14x70, has to be moved, 2 bathrooms, 3 bedrooms, well insulated, McCormick Rd. Best offer. Tel. 525-2980. 17-5p

1973 mobile home PMC residence, 12x60, 3-bedroom in village of Lochiel, fully serviced lot, must be sold. Tel. 525-3409. 18-4p

Real Estate

BELLEVUE APARTMENTS

- NOW RENTING -
- IMMEDIATE OCCUPANCY -

2-BEDROOM APARTMENTS

including parking, 2 TV outlets, garbage removal, stove and fridge, rugs, intercom system, storage area.

EAST SIDE $395 WEST SIDE $385

(You pay water and electricity only)

Tel. 525-2417 or 525-2718

7-tf

Apts., Flats to Let

1 bedroom apt. available now! Good neighbors, nice back yard, 12 Peel St. E. Tel. 525-4020,525-1849. 21-1p

2-bedroom apartment for rent in Lancaster, stove and fridge included, carpet throughout, very nice and clean. Available immediately. Tel. 347-2287. 19-4p

APARTMENT for rent, 2-bedroom, utilities included, available June 1. Call 347-2423 between 9 a.m. and 5 p.m. weekdays. 20-2c

1-bedroom apartment for rent in Green Valley, stove, fridge, carpeted throughout, utilities paid. Available for June 1, Tel. 525-2400 or 525-1961. 20-2p

FOR rent, 1-bedroom apartment, partly furnished with parking and yard, $205 monthly, utilities not included. Tel. 525-1642. 20-2p

1-bedroom bachelor apartment, central location, heat, hydro, water supplied; stove and fridge if required, separate entrance. Available June 1. References required. Tel. 525-3571. 20-2p

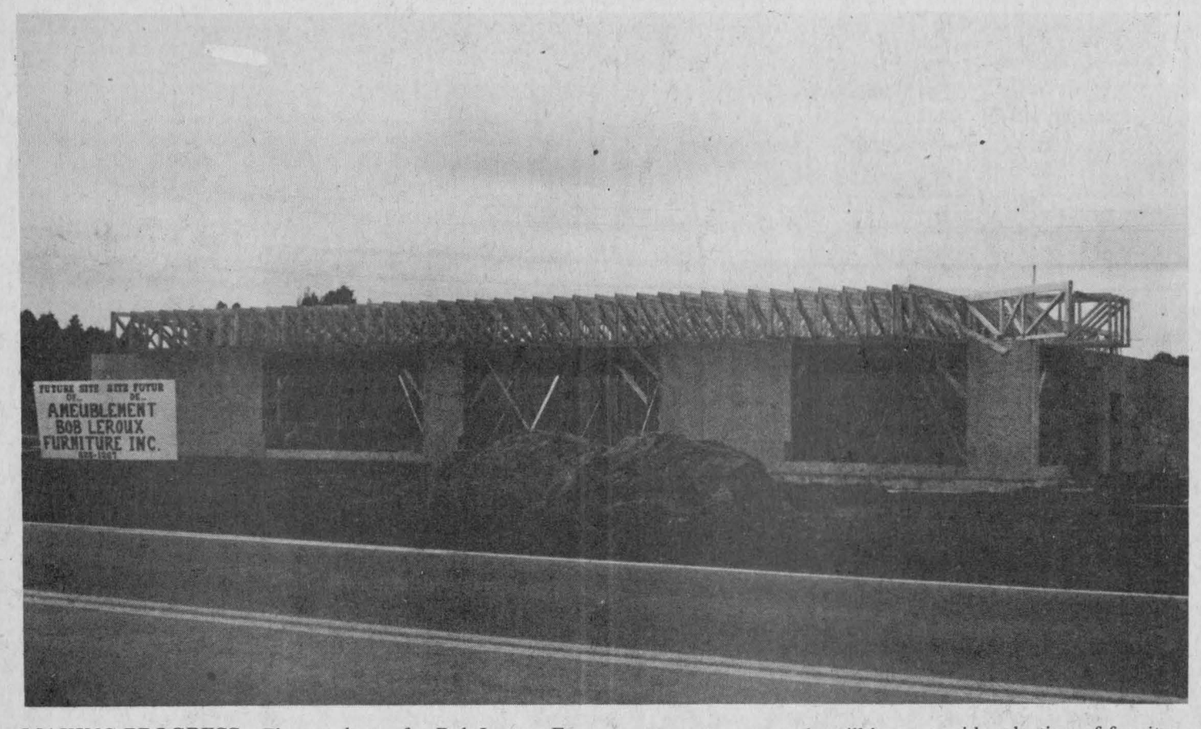

MAKING PROGRESS—The new home for Bob Leroux Furniture Inc. is well on its way to completion. The new structure, on Main Street South, will house a wide selection of furniture and appliances. Staff Photo—Rod MacDonald

Woodlot improvement program marks 100th agreement signed

The Ministry of Natural Resources recently celebrated the signing of its 10,000th agreement under the province's Woodland Improvement Act.

The ceremony was held at the Cornwall area dairy farm of Bob and Carolee MacIntosh who formally signed their second WIA agreement at the Ministry's district office in March. They signed their first one in 1982 to improve their maple bush for maple syrup production.

Parliamentary assistant Paul Yakabuski attended the ceremony on behalf of Natural Resources Minister Alan Pope.

"Private woodlots, especially in southern Ontario, are an asset that can be developed to contribute not only to the income of their owners, but also to the forestry resources of our province," Mr. Pope said.

"In addition, the ministry will assist the owner to realize other objectives related to forestry such as soil stabilization, appearance and improved habitat for fish and wildlife."

Under the WIA program, private landowners agree to set aside at least two hectares of their property for a woodlot. The ministry advises on tree species and plants the trees; the landowner pays for the trees and agrees to care for them. The agreements are normally for a period of 15 years.

In southern Ontario, 76 per cent of forest growing stock is on private land, much of it as farm woodlots.

This productive partnership—made possible through the WIA program—play a major role in providing raw material to the province's forest industry. Up to 20 per cent of wood used commercially in Ontario comes from trees grown on private land.

The MacIntosh farm, Glengarry Stock Farms Inc., is in Kenyon Township, 25 kilometres northeast of Cornwall. Under their agreement, the MacIntoshes will plant 63,000 trees, primarily white pine, on 25 hectares of their farm. They will also thin a stand marked by ministry staff to improve the quality of 25 hectares of their natural woodlands.

Mr. Pope noted that when the Woodland Improvement Act program began 17 years ago, it was estimated that in southern Ontario there were 890,340 hectares needing reforestation and more than two million hectares of woodlands in need of rehabilitation.

"In view of the ever increasing importance of timber and the dwindling supplies of quality material needed by the wood industries, our ministry, at that time called the Department of Lands and Forests, decided to help develop these private wood lots with the co-operation of the landowners," Mr. Pope said. "In many cases, we assisted the landowners to realize the commercial value of the trees on their property."

NOTICE
Glengarry Planning Board
THE PUBLIC IS INVITED TO ATTEND A
PUBLIC MEETING
in the
Court Room, P.U.C. Building,
Alexandria, Ontario
Monday, June 20, 1983
at 7:30 p.m.

to consider Amendment No. 29-83 to the Glengarry Planning Area Official Plan. The purpose of this Amendment is to reduce the minimum unserviced residential lot size requirement with the "Hamlet" areas and, within a portion of the Village of Maxville, from 2,050 square metres (22,000 square feet) to 1,400 square metres (15,000 square feet).

The lands affected by this redesignation are all those lands designated as "Hamlet" by the Official Plan, and, those lands lying north of the CN Railway within the Village of Maxville which are designated for "Residential-unserviced" development.

A copy of the Amendment may be viewed in the Municipal Office of the Township of Lochiel, County Road 21, Lot 32, Conc. 4, during the hours of 10:00 a.m. and 4:00 p.m.

R.M. Charbonneau
Secretary-Treasurer
Glengarry Planning Board
525-3283
20-1c

TOWNSHIP OF CHARLOTTENBURGH
RECREATION TENDER
CATERING SERVICES
AT CHARLOTTENBURGH RECREATION CENTRE

Sealed bids for the above tender are being accepted by the recreation director's office no later than 4:00 p.m., June 1, 1983.

Persons interested in bidding may obtain the necessary tender forms from the recreation office, Charlottenburgh Recreation Centre, Williamstown.

The lowest or any tender not necessarily accepted.

20-2c

AUCTION SALE
FURNITURE, PAINTINGS AND ANTIQUES
3 miles north of St. Eugene
1 mile south of 417 Highway
Carillon Park Exit
Saturday, June 4
at 11 a.m.

Grandfather clock approx. 125 yrs. old; antique 3-pc. bedroom set, wooden bed, washstand and dresser, (East lake style), 100 years old; several beds, single and double with good mattresses; bureaus; selection of chairs; several small tables; dining room extention table and chairs; box stove; coal-oil lamps and lanterns; parlor table; RCA television; kitchen table and chairs; 30'' gas range; Belanger refrigerator; rocking chairs; china cabinet; quantity of dishes Humidifer; jardinier very old; Tappen 30'' electric range; several lamps; approx. 25 paintings done by the proprietors; shed articles; lawnmower; 2 picnic tables; walker; skis and poles; also miscellaneous items.

TERMS—CASH OR CERTIFIED CHEQUE

Auctioneer's note: This is a good auction, the contents of a 100-year home. Plan to attend. Property has been sold.

Mansel M. Hay
Auctioneer
Dalkeith, Ont.
874-2597 874-2589

Mrs. Lina Brown
St. Eugene
674-5303

HORSE AUCTION
Hopewell Farm
Lot 25, 7th Conc., Lancaster Township
2 miles north of North Lancaster
4 miles east of Green Valley
Sunday, May 29
1:30 p.m.

This auction will include 32 horses as follows:
5 young competition horses, several of which have placed in dressage. Four are half Trakehner, two are registered.
3 three-year-olds, all have been backed. Two are registered and are half Trakehner.
4 two-year-olds, three fillies and one colt, all registered half Trakehner.
7 yearlings, four colts and three fillies, all registered half Trakehner.
6 mares with foals at foot. Five mares are registered, all foals subject to registration, many are Canadian Hunters.
1 thoroughbred mare, bred to Trakehner, to foal in April, 1984.
26 of these horses will sell without reserve.
Horses may be seen after 10:00 a.m.

Terms: Cash or prior arrangement

Marcel Major
Auctioneer
North Lancaster, Ontario
613-347-2955

Hopewell Farm Reg'd
Proprietor
Green Valley, Ontario
613-525-2299
20-2c

AUCTION SALE
Farm Machinery, Furniture & Miscellaneous
Lot 25, 2nd Conc. Charlottenburgh Township
3 miles west of Summerstown Road,
1 mile north of Glen Walter
Saturday, May 28
at 1:00 p.m.
Terms: Cash

Marcel Major
Auctioneer
North Lancaster, Ont.
613-347-2955

Joe Latreille
Proprietor
R.R. 1, Cornwall, Ont.
613-938-7496
21-1c

AUCTION
Friday, June 3
at 1:00 p.m.
at Thwaites Family Farm
Gore Road - 7 miles southeast of
Huntingdon, Quebec

16 head of registered and brucellosis free listed herefords. 7 cows with calves at foot, open heifers, 2 bulls. (Bloodlines by Fairacres Anchor, Lake Top Nimrod 8D, Elzevir Silver Baron, etc). Plus farm machinery selling.

Terms: Cash or Acceptable Cheque
Lyell J. Graham - Bilingual Auctioneer
Tel. 514-264-2289
21-1c

AUCTION SALE
Antiques, Furniture, Showcases, etc
The complete contents of
The Treasure Antique Shoppe
229 Main Street North, Lancaster Village
beside The Gallery Delicatessen
Saturday, June 4
10:00 a.m.

Partial listing: quantity of dishes, glasses, figurines, vases, lamps, cutlery, bottles, tools, gun rack, 24 ft. aluminum ext. ladder and many other articles.

Terms: Cash

Marcel Major
Auctioneer
North Lancaster, Ont.
613-347-2955

Jill Noftal
Proprietor
Lancaster, Ont.
21-2c

AUCTION SALE
Antiques, Miscellaneous Items and Van
Sandy Hill Road west at Normandy Motel
Intersection Highways 17 & 34, 1 mile south of
Hawkesbury on Bangs Road
Saturday, May 28
at 10:30 a.m.

Auctioneer's Note: There are several choice antiques and collectables in this auction. Plan to attend. Lunch available.

TERMS - CASH

Mansel M. Hay
Auctioneer
Dalkeith, Ontario
874-2597
874-2589

Robert Holmgren
Proprietor
Hawkesbury, Ontario
632-8623

AUCTION SALE
FURNITURE, ANTIQUES, TOOLS AND EQUIPMENT
at Lot B East of Finney's Bridge
2 miles west of Lancaster Village
Saturday, June 4
at 1 p.m. sharp

1 Gibson refrigerator; 24'' heavy duty stove; wood stove; table and chairs; kitchenette; chesterfield; 2 electric heaters; exercise bike; 10-speed bike; picnic table; patio table and umbrella; cassette recorder; antique hall rack; table; stereo table and speakers; new Eureka vacuum; Barbeque; 2 seater lawn swing; 4 lawn chairs; shower doors; gas lawnmower and 1 electric mower; wheelbarrow; scales; 4'' jointer motor; bench saw and motor radial arm saw; new 12'' McCulloch saw; 1/3 h.p. drill; 18'' McCulloch chain saw; 1 h.p. compressor and paint gun; electric motor; skill saw; 2-wheel trailer; new tires; Block and tackle; emery wheel, 200-gal. fuel tank with pump; antique plow; chains; stove wood; 1973 Pontiac Le Mans, good running order.

TERMS—CASH

Reason for sale: Property has been sold.
All the above articles are in good condition.

Wilfrid Marcoux
Auctioneer
Alexandria
525-1738

Roger Lefebvre
Proprietor
R. R. 1, Williamstown

21-1c

SPECIAL AUCTION
of Saddle Horses and Equipment
Friday, June 3
at 1:00 p.m.

Selling 75 to 100 horses including registered saddle horses and ponies.
As usual, a very large assortment of new and used tack and harness.

Lachute Commission Auction (1974) Inc.
P.O. Box 6, Lachute, Quebec J8H 3X2
Tel. 1-514-562-2939 or
1-819-242-3412
21-1c

TOWNSHIP OF LANCASTER
TENDERS FOR GRAVEL
Sealed tenders clearly marked as to contents will be received by the undersigned until 4:00 p.m.
Wednesday, June 1, 1983
for the supply, crushing, hauling and spreading of approx. 10,000 tonnes of 16 mm type B quarried gravel and approx. 3,000 tonnes of granular B modified 65 mm quarry rock to be delivered anywhere on the Township of Lancaster roads as per the directions of the road superintendent.
All tenders must be submitted on tender forms available at the office of the Township.
The lowest or any tender will not necessarily be accepted.

M.J. Samson, Clerk
North Lancaster, Ont.
347-3231 K0C 1Z0
21-1c

NOTICE OF PROPOSED BY-LAW
United Counties of Stormont, Dundas and Glengarry

Notice is hereby given, as required by Section 301 of The Municipal Act, R.S.O. 1980, that the Council of the Corporation of the United Counties of Stormont, Dundas and Glengarry proposes to pass a by-law for widening, altering or diverting the following highways which are under the jurisdiction of the Counties:
a) County Road No. 25, situated between Concessions 8 and 9, N.S.R., in the Township of Charlottenburgh, from Lot 1 (Provincial Highway No. 34) westerly to Lot 12, inclusive (Glen Roy), and being a distance of 4.5 kilometres.
b) County Road No. 20, situated between Lots 36 and 37, in Concession 1, in the Township of Kenyon, extending northerly from the Charlottenburgh-Kenyon boundary for a distance of 1.77 kilometres.
c) County Road No. 20, situated between Lots 36 and 37, in Concessions 5 and 6, in the Township of Roxborough, extending northerly from the road allowance situated between Concessions 4 and 5, for a distance of 3.02 kilometres.
The Advisory Roads Committee, appointed by County Council, will hear any person who claims that his land will be prejudicially affected by the by-law, and who applies to be heard prior to June 22, 1983.
Dated at Cornwall, Ontario, this 19th day of May, 1983, for pubication on May 25, June 1, June 8, and June 15, 1983.
R.J. Lapointe
Administrator and
Clerk-Treasurer
21-4c

AUCTION
Farmer's Consignment Sale
Mr. Farmer: Turn your unused farm equipment over to us for this consignment sale.

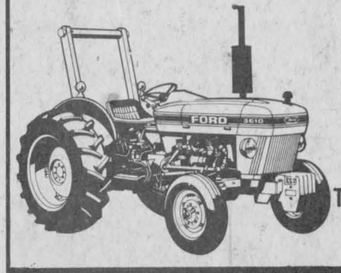

Tractors, Equipment
On the ground
Bissonnette
Farm Equip. Co. Ltd.
Trans Canada Hwy. 17
(middle town)
Alfred, Ontario

Saturday, June 4, 1983, 11:00 a.m. Sharp

tractors; post hole digger; rakes; seeders; combines and equipment; rotocultors; hay elevators; harvesters; forage box; corn pickers; spreaders; forage blowers; rotary mowers; wagons; snow blowers; blades; planters; hay mowers; discs; loaders; bale forks; cultivators; plows; pulverizers; balers; stooker; grain box; grain elevators; packers; etc.

Proprietors
Alfred Farm Equip. Co. Ltd.
(613)-679-4340 or 679-2206

Equipment subject to modification due to daily sales
Combine: 10% cash, balance Sept. 1/83

Conditions
Cash or accepted cheque
Not responsible for accidents
Canteen on grounds

Auctioneer
Guy Bissonnette
679-2207
19-4c

Agricultural Report

On Saturday, May 28, the Glengarry 4-H Club members will hold a car wash at the Alexandria IGA parking lot to raise money for a 4-H Open House Canada Exchange. This will be from 10 a.m. until 4 p.m., weather permitting. Kelly Olson is to co-ordinate this event.

The Canadian 4-H Council covers the return plane fare for this exchange. Other expenses incurred during the trip are to be paid by the individuals involved. We hope the community will support this fund raising activity. It is a unique opportunity for these teenagers to see another part of our country which is very different in terms of agricultural and cultural ways of life.

The 15 selected exchange delegates are Suzie Flipson, Williamstown; Helene Lauzon, Alexandria; Tracey McRae, Bainsville; Audrey MacDonald, Dalkeith; Fiona MacDonell, Lancaster; Jane MacPherson, Dalkeith; Sandra Murray, Martintown; Kelly Olson, Alexandria; Janis Pasco, Williamstown; Julia Peachey, St. Andrews; Sandy Peters, Lancaster; Stacey Kronwald, Dalkeith; Glenn McKay, South Lancaster; Peter Van der Burg, Bainsville and Paul Villeneuve, Moose Creek.

The supervisor for this exchange will be Mary Alguire from Williamstown.

A barbecue will be held at Helene Lauzon's after the car wash in order for all 4-H members to get to know each other before the exchange actually starts.

This is a joint Agricultural and Homemaking 4-H venture. Ontario is now looking into joining these two programs for events such as trips, social days and last winter, a joint 4-H Financial Management Club.

PROVINCIAL 4-H LEADERSHIP WEEK

An interview night was held last Wednesday to select one delegate to represent Glengarry County at the Provincial 4-H Leadership Camp. The successful candidate was Warren MacIntosh, son of Mr. and Mrs Robert MacIntosh of Apple Hill

This camp is probably the ultimate 4-H award in the sense that during the camp, the outstanding teenagers are selected for National and International 4-H awards such as the 4-H National Conferenee, the American Youth Foundation Leadership Training Camp, the Nation 4-H Citizenship Seminar, the Inter-Provincial 4-H Exchange and the Washington National 4-H Conference. We wish Warren the very best at the Olympia Sports Camp near Huntsville from June 20 to 26.



Alexandria beach ready for summer

Business and Professional Directory

Auctioneers

IT PAYS TO HAVE HAY'S

HAY'S AUCTION SERVICE

Mansel M. Hay, Auctioneer
Dalkeith, Ontario
Tel. (613) 874-2597
or 874-2589
18-13p

BROWN'S AUCTION CENTRE
Robert J. Brown
Auction Sales / Appraisals
Special Rates on Estates and Complete Households
RR2, South Branch Road
Cornwall, Ontario
932-7925 938-0709
18-13p

BLAIR AUCTION SERVICE
21 Years Experience in Handling All Types of Auctions
MURRAY BLAIR, Auctioneer
Avonmore, Ontario
Tel. (613) 346-5568

Auctioneers

LICENSED AUCTIONEER
JOHN ARCHIE MacLENNAN
Fully Qualified
For all types of sales
Tel. 527-5496
R.R. 1, Maxville, Ont.

Bookkeeping

MAURICE LEMIEUX
Bookkeeping
Individual
Small Business and Farm
63 Main St. N.
Alexandria
Tel. 525-1666
or 525-2008
18-13p

Accounting

JACQUES LAUZON ACCOUNTING
Services Qualified & Guaranteed
Bookkeeping
Returns of All Kinds
124 Main St. S., Alexandria, Ont. 18-13p
Tel. 525-2069 or 525-4355

CORNWALL MORRISBURG

BLAKELY, CRAIG, VISCOUNT & CO.
CHARTERED ACCOUNTANTS
1343 Rosemount Ave.
P.O. Box 789
Cornwall, Ontario
K6H 5S7
613-932-3610

Fifth Street
P.O. Box 27
Morrisburg, Ontario
K0C 1X0
613-543-2981
18-13p

Automotive

Are you having RADIATOR PROBLEMS?
Call
RADIATOR SERVICE
MR. RADIATOR
Laurent Ladouceur, Prop.
Tel. 525-3752
18-13p

Ryax Holdings Inc.
John Ryan, Proprietor
We reconstruct Alternators and Starters for all makes of vehicles, also imported makes, Commercial, Industrial and Agricultural Vehicles
24-Hour Service for Industry and Agriculture
WHOLESALE AND RETAIL DEALERS
60 Main St. S., Alexandria 525-1123
21

Automotive

I.R. BELL & SON
Scrap Metal, Batteries
Radiators, Copper, Brass and Steel
We also sell used pipe and used steel plates
Top Price Paid
ISADORE BELL
TEL. 933-1119
18-13p
3000 COPELAND ST.
CORNWALL, ONT.

Construction

BMR
F.V. LALONDE INC.
RENOVATION CENTRE
25 Route 338, Côteau Landing
Co. Soulanges, Qué. JOP 1CO
Tel. (514) 267-3559
(613) 347-3546

Bruce Grant
Construction Limited
615 Pitt St., Cornwall, Ont. K6J 3R8
Viceroy Homes, Custom Homes, Renovations
Agricultural - Industrial - Commercial
FREE ESTIMATES
Tel. 938-8004
18-13p

JOE O'NEILL 874-2018
MATT O'NEILL 874-2018
JOE O'NEILL CONSTRUCTION LTD.
BONDED
Builders of
Barns • Houses • Renovations • Concrete Work
R.R. 1, GLEN ROBERTSON, ONT. K0B 1H0
18-13p



BOURDON ALUMINUM SIDING
Commercial & Residential
Eavestroughing - Windows - Doors
Garage Doors - Aluminum - Steel - Wood
Authorized Dealer - Hunter Douglas
5-year guarantee on installation
Tel. 525-1906
18-13p

ALLAN CRITES EXCAVATION
Sand, Gravel, Topsoil,
Crushed Rock, Licenced Septic Install,
Basements, Driveways, Ditching,
Backhoe, Bulldozing, Trucking
(PCV)
Maxville 527-5685
18-13p

Construction

BRADLEY CONSTRUCTION
Custom Built Homes
Hardwood Floors
Siding, Implement Buildings, Interior and Exterior Finishing of all types
524-2760
19-13p

Funeral Home

salon funéraire
wilson
funeral home
Serving Glengarrians In Cornwall
822 Pitt St. (613) 938-3888
Cornwall, Ontario
Ronald Wilson, Director
13p

Farm Supplies

HIGGINSON
Farm Supplies Ltd.
Farm and Consumer Products
Box 280 Maxville, Ont. 613-527-3126
18-13p

Fencing

B. A. MacKinnon Fencing
Commercial - Industrial
Free Estimates
525-2025
18-13p

Insurance

PERFECT NOW.
PERFECT FOR YOUR FUTURE.
Universal Life from Dominion Life is like no other kind of life insurance. You can design a policy to suit your needs now - and change it in the future... increase or decrease insurance, add riders, increase or decrease premiums - even stop paying premiums altogether. All in one policy - for life.
B&G BRISSON & GIRARD INSURANCE AGENCIES LIMITED
General Agents for Dominion Life Assurance Co.
127 Augustus St. 19-13p 937-0348

Landscaping

THIS SPACE IS RESERVED FOR YOU!
525-2020

Lalonde's Landscaping
Residential & Commercial
Kentucky Bluegrass used for sodding
For free estimates, call 347-3604 or 1-727-0411
21-13

Plumbing

R. GIROUX
PLUMBING & HEATING
Pump Repairs and Installation
Oil and Gas Furnace Installation
525-1950

Repairs

INDEPENDENT SATELLITE SUPPLIES
Sales & Service
Prices starting at 8'—$2,995
525-2039
19-13c

A.V. Blondin
Interior - Exterior
Residential & Commercial & Industrial
Paper Hanging
FREE ESTIMATES
DAY OR NIGHT
924 Laflamme Ave.
525-1105 20-13c 932-7060

Repairs

Brick Chimneys
We specialize in brick chimneys
Estimates and Suggestions
Hurry Up! Winter is Coming
Robert Rental Service
525-2807
19-13p

Glengarry
Furniture Stripping
Quality refinishing and repairing
insurance work - upholstering
All types of Stain and High Gloss Lacquers
"300 Different Stains to choose from"
2 miles east of RR 1 Martintown
19-13p
528-4259

Have your chain sharpened with the Laser Chain Grinder



New mini & heavy duty chain in stock for any chain saw.
TEVO REPAIR
525-2409

GLENGARRY TIRE SERVICE
All types of tires, including farm
24-hour service
On the spot repairs
Night Calls:
GILLES — 874-2727
RON — 347-3157
Glen Robertson
Tel. 874-2727
18-13p

DON CONROY & SON
Septic Tank Cleaning
Repair and Insulation
Call 931-1108
931-1527
Summerstown, Ont.
18-13p

ADRIEN MENARD ELECTRIC INC.
ELECTRIC MOTOR REPAIRS
11 Mill Square Tel. 525-2173



- *Service of water pumps and installation*
- *Repair of Sunbeam cow clippers*
- *Sales of Jacuzzi and Beatty jet pumps (Repair all makes of water pumps)*

18-13p



APPLIANCE REPAIRS
BRUCE PICHER
Alexandria & Area
525-3463
205 Dominion St.
Now Available - Parts
Dryer Belts, Elements, etc.
18-13p

Water

COMFORT
WATER TREATMENT
- Softeners
- Distillation
- Filters
- Free Water Analysis

525-3877
GERALD OUELLETTE
18-13p

Auld Lang Syne

TEN YEARS AGO
Thursday, May 24, 1973

The Glengarry Pipe Band and the Glengarry Dancers are to perform at the National Arts Centre in the Opera House. This will be as part of the Celtic Music Festival on June 15.—Glengarry District High School won the school trophy emblematic of the Glengarry Prescott championship in the nine school track meet held here Tuesday.—The controversial French immersion program will begin at the Kindergarten level in September at schools in the SD&G county board of education system.—A new fire hall was officially opened at Lancaster with local municipal, provincial and federal dignitaries plus Fire Chief Raymond Rose and Deputy-Chief Maurice Menard participating in the ribbon cutting ceremonies Saturday.

TWENTY YEARS AGO
Thursday, May 23, 1963

The eastbound transcontinental train was held here for two hours, while police went through it looking for a bomb that did not materialize. The bomb scare was attributed to Quebec's FLQ terrorists.—Adrien Charlebois has sold his home on Elgin St. East to Biel Poirier who is with the Bell Telephone at Ottawa.—Donald Hambleton of Glen Robertson, has joined the Ontario Provincial Police and will be stationed with the Niagara Falls detachment.—Members of the graduating class as Kemptville Agricultural School on June 1st will include Christopher McDonell of Bridge End, completing the advanced course; Denis Bourdeau of Lancaster and Douglas Irvine of Dalkeith.



DUNVEGAN SOCCER CLUB—Champions Glengarry League, 1930. Front row, left to right: Arthur Wrigley, inside right; Charlie Fleming, (Capt.) centre forward; Rodger Hartrick, left defence; Willie MacLeod, centre half. Centre row: J. A. Stewart, vice-president; Donald R. Campbell, right half; Peter Hartrick, left half; D. D. MacKinnon, president. Back row: Wilfrid Kennedy, right forward; Norman MacLeod, left forward; Donald MacLeod, goaler; Kenneth MacLeod, right defence and Donald Kennedy, inside left.

THIRTY YEARS AGO
Friday, May 21, 1953

Aza Chenier, farmer in the McCormick area, suffered fractures of the left arm and leg, Wednesday night at Alfred, when his motorcycle was struck by a car.—Major Aime Huot arrived in Ottawa, Tuesday, after a year's service with the Royal 22nd Regiment in Korea.—Jean Paul Depratto, 19, suffered serious cuts to both hands, Monday, in a cement mixer while employed on construction of the new Separate School.—Harold Stimson succeeds J. Y. Humphries as president of the Kinsmen Club.

FORTY YEARS AGO
Friday, May 22, 1943

Alexander St. Denis, 37, of RR1 Apple Hill, was one of two men killed instantly, May 14, at the ore dock of the Algoma Steel Corporation, Sault Ste. Marie, Ont. The men were struck by a 900-pound pile while at work.—A native of the Dalkeith area, Sergeant Donald McGillivray of Silver Park, Sask., was killed in a plane crash near Patricia Bay, BC, on April 13.—Donald McDougall and Dermott Keyes left last week for Montreal, where they have secured positions.—Sergeant Donald M. Macleod, son of Mrs. D. M. Macleod of Alexandria, graduated as an air navigator in the RCAF at Portage la Prairie, Man., May 14.—Sergeant-Pilot J. A. W. Lalonde of Apple Hill, has received his commission, after gaining his wings April 6.—John E. MacDonald, son of Mr. and Mrs. A. K. MacDonald, Greenfield, is now a Leading Aircraftsman in the RCAF and has been posted to St. Eugene.—Miss Stella Lafave of Valleyfield, formerly of Alexandria, has joined the Women's Army Corps. — Hugh Benton, Maxville, has sold his farm to C. Gordon McKillican, who takes possession after the harvest.

FIFTY YEARS AGO
Friday, May 19, 1933

Miss Christine Macdonald of Patterson, NJ, formerly of Alexandria, sails next Wednesday from New York with several friends on a three-months' trip to France, Switzerland, Italy and the British Isles.—Dr. D. J. Dolan, Alexandria, and Dr. George V. McDonald, Apple Hill, were in Toronto this week attending a medical convention.—On May 12 occurred the death of a prominent resident of Lochiel Township in the person of Roderick J. McCormick, 35-2nd Lochiel, in his 82nd year.

SIXTY YEARS AGO
Friday, May 18, 1923

James A. Sangster, prominent merchant of Bainsville, was nominated as Liberal candidate for Glengarry in the approaching provincial election, at a convention held in Alexander Hall, Saturday afternoon.—J. A. Macdonell, KC, chairman of the Glengarry Soldiers' Memorial Committee, has been officially advised that His Excellency the Governor-General and Lady Byng will arrive Saturday, June 30, at 2 o'clock, to unveil the Soldiers' Memorial here.—Morris Villeneuve, son of H. G. Villeneuve, merchant, Greenfield, is reported recovering from serious injuries which were incurred Friday afternoon when his auto was struck by the eastbound CNR express at Greenfield.—Duncan Gelineau of Lochiel, has disposed of his 200-acre farm, the west 100 acres to John McCormick, Dornie, and the east half to D. J. McDonell, 28-5th Lochiel.—S. Faubert and Fred Bouchard left Saturday for Cobalt. — Joseph Lalonde has completed arrangements for rebuilding of his tonsorial parlor on the old site, on the bridge.—Mr. and Mrs. James A. Bradley of Sandown, Ont., have moved to Dunvegan, where Mr. Bradley recently purchased the store formerly the property of Mr. Gray.

SEVENTY YEARS AGO
Friday, May 25, 1913

Major McKenna, CE, of Ottawa, was here Friday, at the request of Colonel the Honorable Sam Hughes, Minister of Militia, to make a thorough report upon the site of the proposed new armory. It is probabe a site on Main Street North measuring 240'x252' will be required.—Peter Chisholm and M. J. Morris, two of Lochiel's popular young men, left Wednesday on a trip which will include visits to principal cities of Canada and several of the United States.—The engagement is announced of Miss Mary MacMaster, only daughter of Mrs. D. MacMaster, Laggan, to H. J. McGillivray, Kirk Hill, the marriage to take place early in June.—Vincent McRae, son of Malcolm McRae of Moose Creek, is home for the summer holidays, after attending the University of Baltimore.

EIGHTY YEARS AGO
Friday, May 22, 1903

Mrs. D. MacLaren, yesterday, received a message from Kamloops, BC, stating that her brother-in-law, John MacLaren, had been thrown from his horse while out riding, and instantly killed. Mrs. MacLaren, left for her home at Belleville last evening.—At a meeting of the Licence Commissioners at Lancaster, Saturday, tavern licences were granted to A. J. Young, Maxville, and Ed Duemo, Williamstown.—A large number of friends attended the funeral at Williamstown, Tuesday, of the late Dr. Mowat, who died Sunday at the age of 42. Dr. G. E. L. McKinnon, who had been relieving the late Dr. Mowat, intends to carry on the practice, we understand.—Angus A. McDonell of St. Raphael's, is home from Labelle, Que., where he has been railroading on D. R. McDonald's work.—Having purchased the carriage and blacksmith shop of the late William D. Anderson, James Mattice of Maxville, has moved with his family to Dominionville.



R & R
SPORTS SALES (AUTO)
See us for
Top Quality Used Cars
- Also -
Automobile, Truck and Tractor
Radiators Repaired
Cleaned and Recored
- ALL WORK GUARANTEED -
PICKUP AND DELIVERY SERVICE
For quick service at the right price
525-3693 or 525-2707
182 Main St. N., Alexandria, Ont. 1-tf

IT'S GARDENING SEASON!
and at
DE ANGELIS GREENHOUSE
(wholesale and retail)
we invite all the happy gardeners
to come see our selection of
Flower and Vegetable Plants
Also Hanging Baskets,
Flower Boxes and Mixed Pans
Drop in Anytime
We are open 7 days a week.
1st Kenyon 525-1720
1/4 mile from Hwy. 34 19-3c



Carpet Cleaning Ltd.
Hot Water Extraction
Upholstery Cleaning
Carpet and Vinyl Installation
and Repair
Free Estimates
33 St. Paul St., Alexandria Tel. 525-2183 19-3c

TRUST COMPANY
GUARANTEED INVESTMENT
CERTIFICATES
12%
5 YR. TERM GIC
ANNUAL INTEREST
3 YR. TERM GIC ANNUAL INTEREST 11 3/4%
5 YR. TERM GIC MONTHLY INTEREST 11 1/2%
2 YR. TERM GIC ANNUAL INTEREST 10 1/2%
No Handling Charges
SERVING OTTAWA & AREA FOR OVER 25 YEARS
GIFFORD ASSOCIATES
504 PITT STREET 937-0118
CALL DOREEN HEBERT
Rates Subject to Change

900
DELIVERED
Quality More-Wood Homes, Factory-Built and delivered to over 900 Families in the Ottawa Valley.
AND HERE'S WHY:
The Quality
More-Wood homes are carefully built in our plant under totally climate controlled conditions. Over 25 years experience and quality goes into every home we build.
The Selection
Choose from bungalows, splits and ranch styles in a variety of floor plans — all carefully designed for years of care-free pleasure.
The Timing
Our homes leave the factory fully finished ready for installation on your foundation.

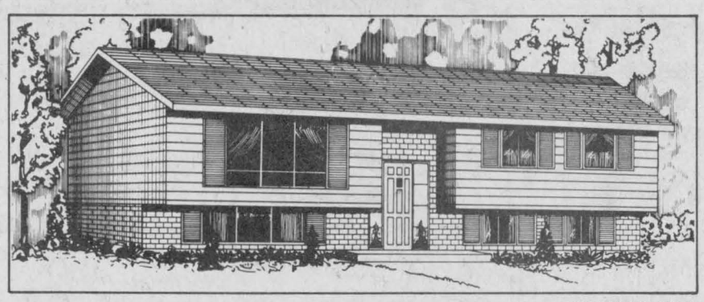

ASHWOOD "B" illustrated, 1056 sq. ft.
$40,420
The ASHWOOD 'B' (lot and foundation extra)
MORE-WOOD HOMES
For further information:
(613) 448-2629
or Ottawa
(613) 238-5121
Come see our Models
Model homes on display in Morewood, Ontario. Display Court open
Mon-Fri 8AM - 5PM
Sat & Sun 12PM - 4PM

Has your life insurance kept pace with your life?
Will your protection today meet the needs of your family tomorrow? Now's the time to review your life insurance program. A Federated representative can make sure your life insurance is in step with your current and future needs.
FEDERATED INSURANCE
• life • business • home • car •

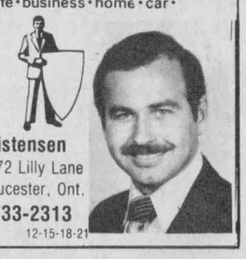

Les Christensen
1372 Lilly Lane
Gloucester, Ont.
733-2313
12-15-18-21

CMS
IS PLEASED TO ANNOUNCE

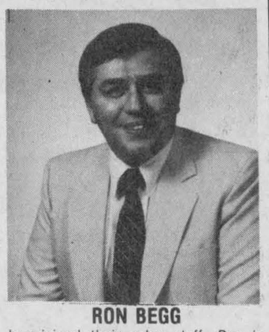

RON BEGG
has joined their sales staff. Ron is looking forward to serving you for all your new and used car and truck needs. So stop by the showroom and see the great deals he has for you in Chev-Olds and Cadillacs.
CORNWALL MOTOR SALES
Brookdale Ave. at Hwy. 401
933-0671

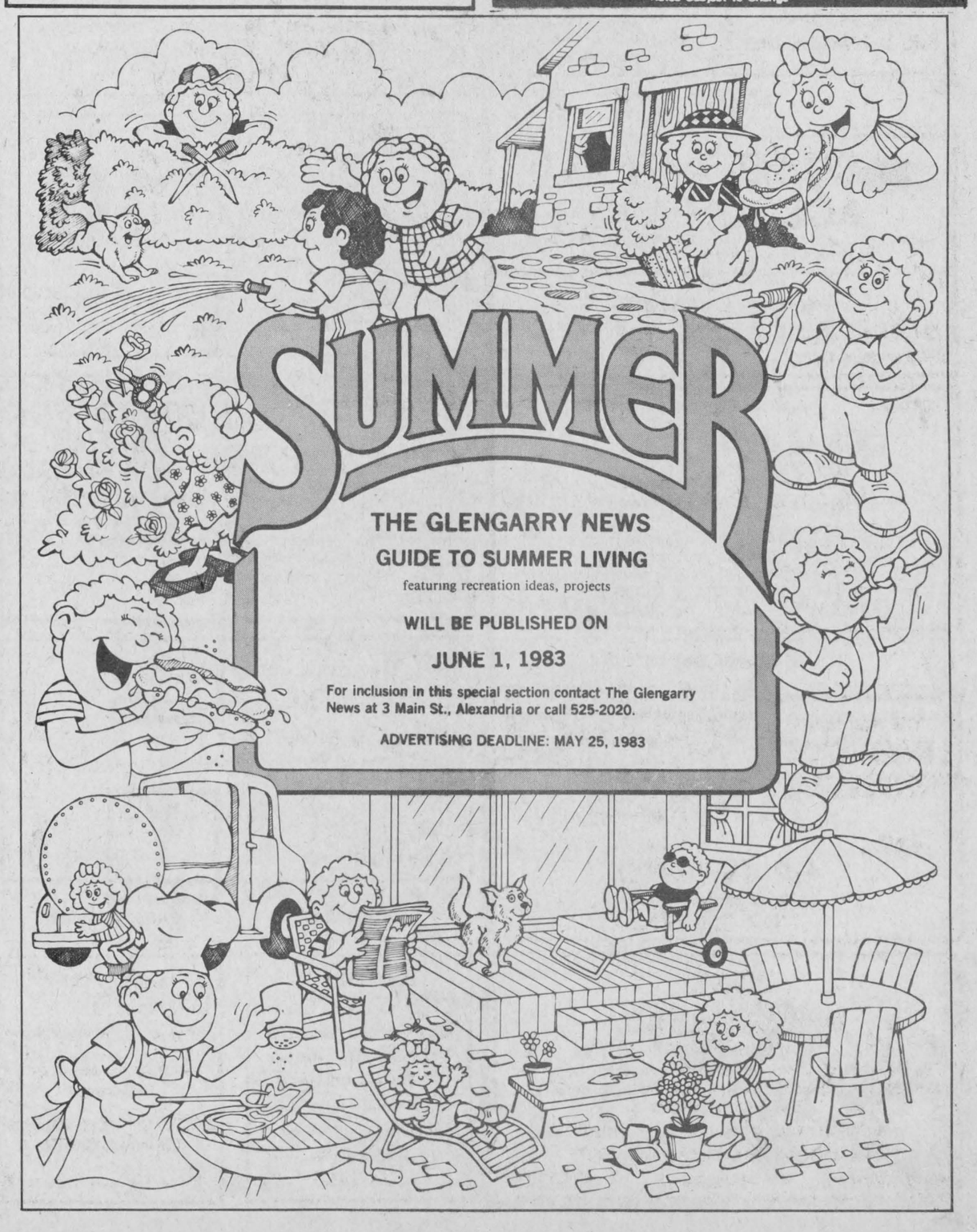

Agricultural Report

by Glen Smith, Ag. Rep.

Effective April 1, 1983, the Ontario Soil Conservation & Environment Protection Assistance Program will provide capital grants for on-farm erosion control projects and manure storage facilities. This is a $25.5 million program which will end on March 31, 1988 or when the funds have been committed. In the first fiscal year, $3.5 million will be available to fund projects; in each of the following years, funds available will total $5.5 million. Funding in each year will be on a first come, first paid basis. Any applicant who proceeds with the work before approval has no assurance that financial support will be provided.

Who qualifies for this assistance?

1. A farmer whose production from the farm operation in the normal production year is at least $12,000.

2. A farmer whose principal residence is in Ontario and who owns the land on which the improvement is made.

3. A farmer who leases the land from the Government of Ontario and who satisfies the income requirement. The lessee must make the application. The length of the lease must be five years or more.

4. A partnership or corporation; the maximum grant is the same as for an individual farmer.

This is a two-part program. The first part is on erosion control. The grant will be 50½ of the eligible cost of work on the approved soil erosion project up to a maximum of $7,500 per farm operation. There are two categories under the erosion control section. The first category covers items which require an engineer's design and construction must be supervised by an engineer. The following items fall under this category:

Chute spillways, drop inlet spillways, gulley erosion control, gabion basket structures and rip-rap lining, grassed waterways, construction of terraces, contours and diversions, low-level ditch and stream crossings, grade control structures.

The second category under the soil erosion control section does not require professional assistance and covers the following items:

Windbreaks, catch basins, tile outlet protection, fencing of ditches and water courses, alternate livestock watering devices near water courses (to avoid erosion and pollution), seeding and sodding ditchbanks, ditch buffer strips.

This program will cover the installation of a header tile for systematic drainage systems. The purpose here is to collect water from a number of laterals and discharge it through the bank at as few locations as possible. Catch basins and junction boxes must be installed if necessary to prevent surface water running over the bank. All outlets must be protected by rip-rap. Cost of the header connections and installation must be billed separately.

The conservation grant also provides assistance for the construction of private open ditches if certain features are incorporated into their designs. There must be a minimum side slope of 2:1 (2 horizontal to 1 vertical) to create a stable ditchbank. This side slope will be required unless otherwise indicated. This ditchbank must be seeded with an approved seeding mixture immediately after construction. Ditches constructed through areas where cattle are to be pastured must have some type of permanent or temporary fencing. Singlestrand electrical fence, in most cases, will be sufficient. A sod or seeded buffer zone will be required for at least one meter from the top of each side of the drain. Wider buffer strips up to five meters wide are advantageous since it allows access to the drain for maintenance work and provides enough room for machinery to work if the area is to be clipped to control weed or brush growth.

Every effort should be made to direct this water over the ditchbank at areas that have extra erosion protection. A common method of doing this is to spread the excavated material a little thicker in the buffer strip area providing a raised berm parallel to the ditch. Water from behind the berm can be directed to areas where it can enter the ditch in a controlled manner.

Drop inlet spillways or rock chutes must be utilized to prevent the surface water from running over the ditchbank. Special consideration should be given to the design of these features and an engineer should be contacted for assistance.

Ditchbank protection devices such as rip-rapping should be installed where there is a change in the course of the drain which may cause erosion. Where open ditches are constructed on very steep grades, devices should be constructed to decrease the grade for short reaches of the channel and allow water to drop at certain intervals where special protection has been provided. Rock chutes and gabion baskets are commonly used to provide this control.

The second section of this grant provides assistance for the installation of manure storages. The grant will be one-third of the eligible cost of the work on the approved manure storage project up to a maximum of $5,000 per farm operation.

a] Liquid and semi-solid manure storage tanks constructed of concrete, metal, pressure-treated lumber or earth.

b] Dry or solid manure concrete pads incorporating some method for controlling liquid run-off also qualify.

c] Storage covers to exclude rain and snow and/or reduce storage odors and transfer piping also qualify.

Manure handling equipment is not eligible.

For both the erosion control and manure storage grants, the following costs are eligible:

Engineering fees for design and supervision of construction.

Permits.

Labor.

Purchase price of eligible devices and materials.

Before any work commences obtain and fill out a project proposal application from the Ministry of Agriculture and Food in your county. Brochures and other information will be available. After the project proposal has been received, a grant application form will be sent to you. After work is completed, the application and itemized invoices (carbon and photostated copies will be accepted) should be returned to the Agricultural Office.

Glengarry District Women's Institute held annual meeting

Glengarry District Women's Institute held their 68th annual meeting May 11 in Kirk Hill United Church, with McCrimmon Branch as hostess. Martintown Branch had the Flag Ceremony. Mrs. H. MacMillan presided and chose for her address—"Challenges for the WI in changing times."

Suggested topics for conveners hips for the Triennium from FWIC for the next three years: Theme "Unlimited Potential—Women." Agriculture—"Women and Pollution on the farm." Canadian Industries—"How women are coping with industry shut-down, and unemployment." Citizenship and Legislation—"Pornography and Human Rights." Canadian Industries—"How women are coping with industry shut-down, and unemployment." Education and Cultural Affairs—"The effect on women micro technology in the workplace and in the home."

International Affairs - "More support of ACW projects," "Biographies of international women" and "Prepare a dialogue for Branch meetings."

A memorial service was held for Mrs. C. Edgar and Mrs. J. Wall who were faithful members for many years. Mrs. L. Chapman sang The Lord's Prayer to close this service.

Reports of the convenerships were given with 100 per cent reporting so Glengarry District will get their grant.

A "Winter's Work Craft Display" was set up in the Kirk Hill Hall. Many beautiful and useful crafts were displayed—one way of showing the unlimited potential of women.

After dinner provided by Kirk Hill United Church women, members of McCrimmon Branch entertained with music and singing. Mrs. Ruth Ann (A.K.) McPherson and Mrs. Edna MacMillan played selections on the accordian and violin, followed by Mrs. L. Chapman leading us in a sing song of familiar tunes set to new WI words she had composed. Door prize of a flower arrangement was won by Mrs. Ian MacLeod of Dunvegan Branch.

Afternoon session opened with Mrs. L. MacPherson bringing her report from FWIO. Due to rising costs, WI minute books will no longer be supplied by the Department. New WI Handbooks will be arriving shortly. Our Provincial Board would like each member to be concerned about the spreading reach of pornography. A hand written letter to Mr. Fox is effective. There was good response to the request for stamps, money and crafts for the ACW Conference which is being held in Vancouver this June.

Miss Kathy Simpson gave her report on rural Organizations and Services Branch. When the new contracts come out, we hope Miss Simpson will be our representative.

The 1984 project, "More Cents That Dollars" is a course on economic main dishes. 4-H Clubs were sponsored and led by WI members. May is Family Month and Miss Simpson gave hints on how we could work this theme into our May meetings. There is a kit from the Department on "Use of Drugs."

ACWW "Pennies for Friendship" ceremony was led by Mrs. H. Breuers. Past President Mrs. L. Nixon gave the courtesy report and an invitation to Picnic Grove for the 1984 District Annual was given by Mrs. George Pasco. Registration listed 90 members.

Newly elected officers for the coming year are:

Past President: Mrs. Lloyd Nixon; President: Mrs. Harvey MacMillan; 1st Vice-President: Mrs. Henry Breuers; 2nd Vice-President: Mrs. Lynus MacPherson; Secretary-Treasurer: Mrs. Alex Lalonde; Federal Representative: Mrs. Lloyd Nixon, Alternate: Mrs. A. Smith; P.R.O.: Mrs. Harold Fourney; District Curator: Miss Marion Urquhart.

Conveners of standing committees are:

Agriculture & Canadian Industries: Mrs. Dan MacRae; Citizen & World Affairs: Mrs. G. Ross; Education & Cultural Activities: Mrs. D. MacDougall; Family & Consumer Affairs: Mrs. Elsie Garneau; Resolutions: Mrs. Donald Ross; District Delegate: Mrs. H. MacMillan; Alternate: Mrs. Henry Breuers; Auditors: Miss A. MacNaughton, Mrs. C.T. Upton.



HAZEN MELDRUM LIMITED

ONTARIO LAND SURVEYORS

Cornwall Office	Winchester Office	Alexandria Office
Hazen Meldrum, N.S.L.S., O.L.S.	W. J. Johnston, O.L.S.	9 Main Street N. Denis Dutrisac, B.Sc., O.L.S.
Tel. 932-8124	Tel. 774-2414	Tel. 525-3444

12-tf

EASTERN COUNTIES LUNG ASSOC.
cordially invite you to attend their
ANNUAL MEETING
to be held at the
HOTEL DIEU HOSPITAL
on
WEDNESDAY, JUNE 1, 1983 at 7:30 p.m.
the guest speaker is
DORIS WHITESIDE,
Public Relations Consultant Ontario Lung Assoc.
Refreshments will be served 21-1c

BINGO
GLENGARRY SPORTS PALACE
Bingo starts at 8 p.m.
Doors open at 6:30 p.m.
Thursday, May 26
15 Regular Games at $25 — 1 Winner Takes All
6 Specials — 50-50
Door Prizes $25, $15, $10
Last Bingo of the Month
3 x $25 extra door prizes
JACKPOT $1,050
in 5 numbers
Admission 50¢ per person

OTTAWA HOUSE & LOUNGE
ENTERTAINMENT
4 GO-GO GIRLS
Dancers Present
Mon.-Fri. 3 to 1 a.m.; Saturday 3 to 7:30 p.m.
Saturday Band
CANADIAN COUNTRY
Your Kind of Music
9 to 1 a.m.
Props.: Dorothy and J.P. 21-1c

THE SWEET SOUND OF SAVINGS NOW AT ROY'S!
UNTIL MAY 31

10.9% Financing
ON ALL ECONOMY VEHICLES INCLUDING:
BUICK SKYLARKS
BUICK SKYHAWKS
PONTIAC ACADIANS
PONTIAC 2000'S
PONTIAC PHOENIX
AND 'S' TRUCKS

12.9% Financing
on all intermediate, regular and luxury cars (on contracts up to 36 months) including:
PONTIACS
BUICKS
CADILLACS and
GMC REGULAR and
LIGHT DUTY TRUCKS

SEE THE LADY OR THE BOYS AT:
Roy's Garage (Green Valley) Ltd.
We treat you Royally
Green Valley, Ontario
Tel. 525-2300