The Glengarry News

Vol. 95 No.49 ALEXANDRIA, ONTARIO, WEDNESDAY, DECEMBER 4, 1985 Single copy 40¢

Woman jailed for abusing her children

CORNWALL — A 27-year-old Summerstown-area woman was sentenced to 4 1/2 years in jail Monday for helping her boyfriend torture her three young children.

Judge Jean Forget of District Court in Cornwall sentenced the woman to 18 months on each of three charges of simple assault. The accused had previously pleaded not guilty to three charges of aggravated assault, but changed her plea on the lesser charges Monday morning.

The woman's 42-year-old boyfriend was sentenced in January to six years for his part in the incident. At his January trial in Alexandria Provincial Court, evidence was given that the two had engaged in systematic abuse of the three children, two girls and a boy aged from five to eight.

Testimony at the man's trial revealed the children had been subjected to cattle prods, forced to eat horse manure, tied up and beaten frequently. The three children were taken into the custody of Cornwall Children's Aid Society workers in late July of 1984. On November 17, 1984, officers from the Lancaster OPP executed a search warrant at the home and charged the two adults.

A provincial court order issued in Cornwall prohibits publication of the names of the three young victims or any other information that could lead to their identification.

The woman's trial by jury had been scheduled for Monday morning. Soon after the session began, defense lawyer Charles Haskell of Ottawa indicated his client would agree to plead guilty to three lesser charges of simple assault.

The court recessed until 2 p.m., at which time Assistant Crown Attorney Alan Ain introduced a series of exhibits and made his plea for sentencing.

Among the exhibits introduced were photos of the house, two cattle prods, written evidence from Harriston, Ontario, police officer and farmer, Ron Faulkner on the effect of a cattle prod and a diagram of the children's injuries, which had been made by the CAS shortly after they took the children into custody.

The man is serving his sentence at the Kingston Penitentiary and it is expected the woman will serve her term nearby at the Kingston Prison for Women. Mr. Ain said he had no idea when the woman might be eligible for parole.

The three children are still in the custody of the CAS and Mr. Ain indicated their mother had agreed she would not fight a motion by the CAS not to have the children returned to her. He said she had also agreed to give up any access to them.

Mr. Haskell had asked Judge Forget for a sentence of not more than three years and Mr. Ain said he was satisfied with what the judge handed down.

"I feel the sentence was extremely appropriate to the situation," he said. "The major concern I had in my decision to accept the plea, was that the oldest child wouldn't have to testify. Not testifying would save the child substantial harm."

Move to join schools in Lancaster set for September

by Bruce Hayes

LANCASTER — The long-awaited amalgamation of Lancaster Township and Lancaster Village Public Schools will go ahead.

The project, valued at more than $400,000, would see the closing of Lancaster Village School and the expansion of the township school. Rather than being split between the two schools, as the situation now stands, all public students from the Lancaster area would attend classes at Lancaster Township School.

The project, which has the support of a majority of parents, has been on the drawing board for some time now. What was lacking was the necessary provincial funding to get it off the ground.

Ken MacLennan, a superintendent of education for the SD&G public board, told *The Glengarry News* Tuesday morning that the board had passed a motion approving the project, even if the ministry doesn't come through with any funding. The ministry should announce by April or May just what projects it will fund this year.

Mr. MacLennan, along with other board officials, will make the official announcement Dec. 12 at a meeting with parents at the township school. At that time, he said, tentative plans will be shown to the parents.

As it now stands, the expanded township school will have a general purpose room, a library, a kindergarten room, a combination lunchroom-classroom and two additional classrooms.

The board's Director of Education, T. R. Leger, Controller of Finance Ken Grant and Mr. MacLennan met with Ministry of Education officials in Ottawa Nov. 26 and discussed the amalgamation project. Although the board officials didn't receive any promises about ministry funding for the work, Mr. MacLennan said they were encouraged.

"There seemed to be a more positive response to the project than we had had before," he said. "I think we could get partial ministry funding for the project, but that's just the feeling we got from their response."

If everything falls in place, Mr. MacLennan said the new township school would be ready to receive students in time for the start of the 1986 school year. If that is the case, Lancaster Village School would close for good at the end of this school year.

"September of 1986 is our target date," Mr. MacLennan said. "We now have the authority to proceed as of January 1, 1986. Lancaster Village School will be sold. If the project proceeds, the school will be disposed of as of the end of June. We hope to use the money from its sale to help underwrite the cost of the expansion."

The news should be welcomed by local parents, who have been frustrated in their attempts to get funding for the project. The parents have written letters to the board and the government, have met with board members and politicians and even petitioned then Education Minister Keith Norton.

Mr. MacLennan said the trustees decided to take the unusual step of approving the project without government funding because they felt something had to be done.

"There was a feeling on the part of the trustees that something should be done," he said. "The board feels it has an obligation to provide quality education for the township students."

Huntley McDonell, the principal at Lancaster Township School, said he was pleased with the news.

"It will be better for the students," Mr. McDonell said. "They'll have better facilities and I think it will make things a little easier."

Lancaster Village Principal, Sandra Deschamps agreed that the news would be good for the children.

"It will give the children better educational opportunities," Mrs. Deschamps said. "It's a wonderful opportunity for the children."

When asked if she knows where she'll be going once the school shuts down, Mrs. Deschamps said that was up to the board, adding "I've certainly enjoyed my stay in the area."



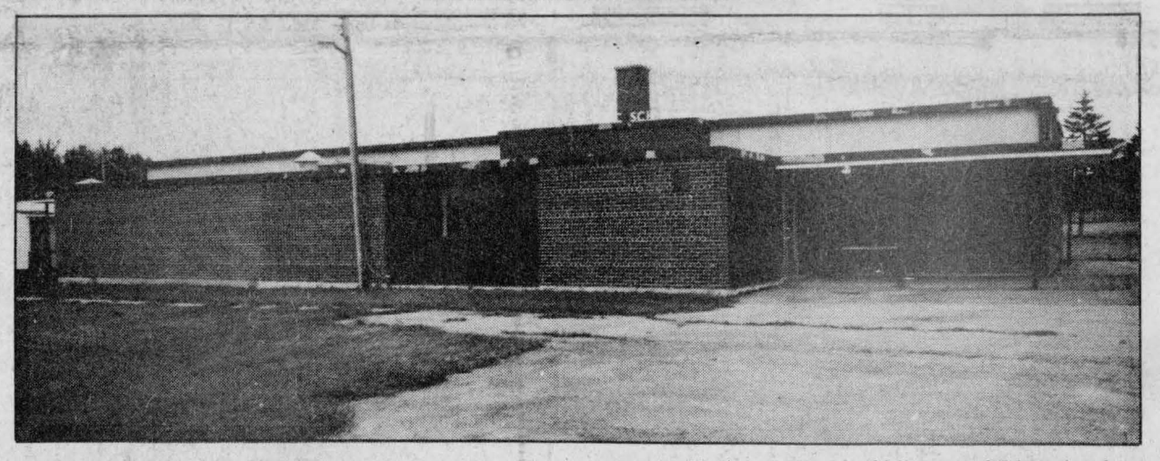

SCHOOL AMALGAMATION—The long awaited amalgamation of Lancaster Township and Lancaster Village Public Schools should be completed in time for the start of the 1986 school year. The SD&G County Board of Education recently passed a motion to go ahead with the plan, even if Ministry of Education funding doesn't come through. The township school, top, will have a library and more classrooms added on and the village school, bottom, is expected to be closed and sold sometime after the end of this school year.

One month in jail for starving cattle

A 40-year-old Baltics Corners man was sentenced to one month in jail after he was found guilty of allowing 21 dairy cattle to starve to death.

Stanley MacCaskill had pleaded not guilty in Alexandria Provincial Court last week to February's charge of failing to provide suitable care for his herd of purebred Holsteins.

The accused was found guilty during a trial on Oct. 31, but Judge Reginald Levesque postponed the sentence after a pre-sentence report was ordered on the man.

Mr. MacCaskill will serve his sentence on weekends, beginning May 30. Judge Levesque told the court he postponed the jail term until next spring because the accused has since started a beef cattle operation.

Mr. MacCaskill told the judge that once spring arrived the cattle could graze by themselves in pasture.

"At one time the court had considered prohibiting Mr. MacCaskill from running a cattle operation," said Judge Levesque. "But I've changed my mind because the cattle operation has been Mr. MacCaskill's livelihood. Cattle have a special economic importance to this area."

Court was also told that Mr. MacCaskill's cattle operation would be monitored by a representative from the Ministry of Agriculture and Food on a weekly basis.

"Court is concerned with the welfare of these animals. Mr. MacCaskill will have to find someone to look after the cattle while he serves his jail term on the weekends," said Judge Levesque.

Maxville OPP learned of the possibility of dead animals in Mr. MacCaskill's barn in June. Mr. MacCaskill had been milking the cows until last February, but wasn't producing enough to fill his quota. He sold his quota in March, became ill soon after and was unable to take care of the animals.

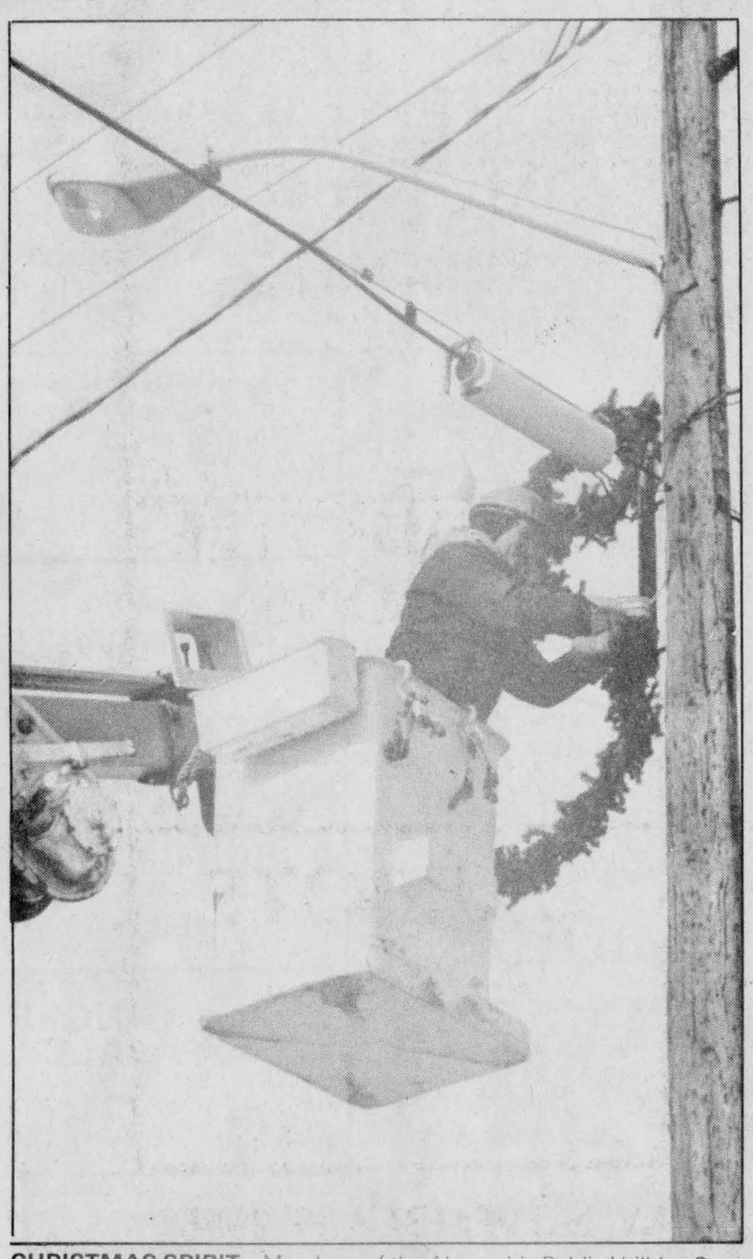

CHRISTMAS SPIRIT—Members of the Alexandria Public Utilities Commission were in the Christmas spirit last Tuesday morning as work crews put up decorations along the town's main streets. The lights add a festive air and serve as a reminder that Christmas is only three weeks away.
Staff Photo—Bruce Hayes

Chamber demands aid if shoe jobs lost

by Phil Rutherford

Special grants and tax incentives to attract industries and funding for job training programs will be needed in Alexandria if the elimination of quotas on imported shoes causes major layoffs, the president of the local Chamber of Commerce said Tuesday.

The quotas, established by the former Liberal government in 1978, were abolished Monday on men's shoes and athletic footwear. Quotas on ladies' dress shoes will be phased out over a three-year period.

Spokesmen for the shoe industry joined union officials earlier in condemning the change, warning some factories will close and thousands of Canadians will lose their jobs in the face of increased foreign competition. In Alexandria about 300 people are employed in two shoe factories operated by Brown Shoe of Canada and Alexandria Footwear.

Chamber President Pierre Aubry said his organization had already been in contact with Glengarry-Prescott-Russell MP Don Boudria and SD&G MPP Noble Villeneuve to protest the elimination of quotas and to express the local business community's concern about the potential impact on the local economy.

"It doesn't look like the government is prepared to bend much on this," he said. "If there is going to be no change, then the government should be responsible for ensuring, if there are layoffs, that this area is specially designated to encourage new industries and new employment, with special grants and tax designations. The government

(Continued on Page 2)

Communities ready for Santa

The residents of Maxville and Moose Creek are on their best behavior these days as those communities prepare to welcome Santa Claus.

The jolly old man will visit Moose Creek on Dec. 15 for a parade in his honor. The procession, sponsored by the Moose Creek Fire Department, will leave the local school at 1:30 p.m., wind its way down to the hotel, back to Main Street by the Royal Bank and then back to the community centre.

At the end of the parade, Santa will spend some time visiting and talking with local boys and girls who might want to make some last minute additions to their Christmas list.

Prizes will be awarded for the three best floats.

In Maxville, the streets will be alive with floats on Dec. 21 as the second annual parade, sponsored by the local recreation association, gets under way.

The parade will form up at the fire hall and leave at 1 p.m. It will go up Spring Street, back to Main and then down to the sports complex.

Law may shut down firm

by Phil Rutherford

New federal legislation lowering the charges tax discounters may impose on their clients may put an end to a thriving Alexandria business.

Maurice Lemieux told *The Glengarry News* Monday his firm processed 2,500 discounted tax returns last year, advancing the full amount of the returns to the clients on the same day, minus a 15 per cent fee. After expenses, he said his firm was left with a six per cent profit.

The new regulations, included in legislation introduced by Consumer Affairs Minister Michel Coté, limits discounters' fees to 15 per cent of the first $300 of any return and five per cent thereafter, effective with the 1985 taxation year. In subsequent years no discounting will be allowed on Child Tax Credits.

Supporters of the federal initiative argue discounters have made excessive profits at the expense of the poor.

Mr. Coté said the government's intention wsa not to eliminate tax discounting, but Mr. Lemieux argues the effect is the same.

In a letter to Mr. Coté dated Dec. 2, Mr. Lemieux said, "the effect of your proposed legislation is that we will have to discontinue it ourselves. You have left us with conditions with which it will be impossible to survive."

The local businessman prepared an "impact study," analysing 100 of his firm's accounts over the next two years, which indicated the legislation will effectively reduce net profit to an amount equal to 1.75 per cent of returns.

"This will easily have been wiped out

(Continued on Page 2)

Reeve Currier suffers heart attack

MAXVILLE — Maxville Reeve George Currier is in the intensive care unit of a Cornwall hospital today recovering from a major heart attack suffered at his home Saturday evening.

Mr. Currier, 47, had been attending the St. Andrew's Day celebrations Saturday evening at the Maxville and District Sports Complex. His daughter Wanda told *The Glengarry News* her father began to feel sick and felt tired.

The family returned to its Marlborough Street North home shortly before midnight and Mr. Currier began to complain of chest pains. Another of Mr. Currier's daughters and her boyfriend then rushed him to the Hotel Dieu Hospital in Cornwall.

"The doctor said we were lucky we got him there when we did," Miss Currier said. "He said he had had a very serious heart attack."

Miss Currier said her father was feeling much better as of Monday and said he will probably spend the next few weeks in hospital.

"He's doing better today," she said. "He's still in the intensive care unit but he's breathing on his own. We're still waiting for the results of the tests."

Mr. Currier, an employee with the Highways Department, has been village reeve for the past five years. In the recent November municipal election, he won a third term for himself when he defeated challenger William Wright.

The new village council was sworn in Tuesday morning and it is expected a temporary reeve will be named to handle Mr. Currier's duties

"This poses no problem for us," village Clerk Treasurer Connie Charbonneau said late Monday afternoon. "The four council members will meet and pick a chairman or an acting reeve. It's the same as if a reeve misses a council meeting. The others decide on a replacement for him."

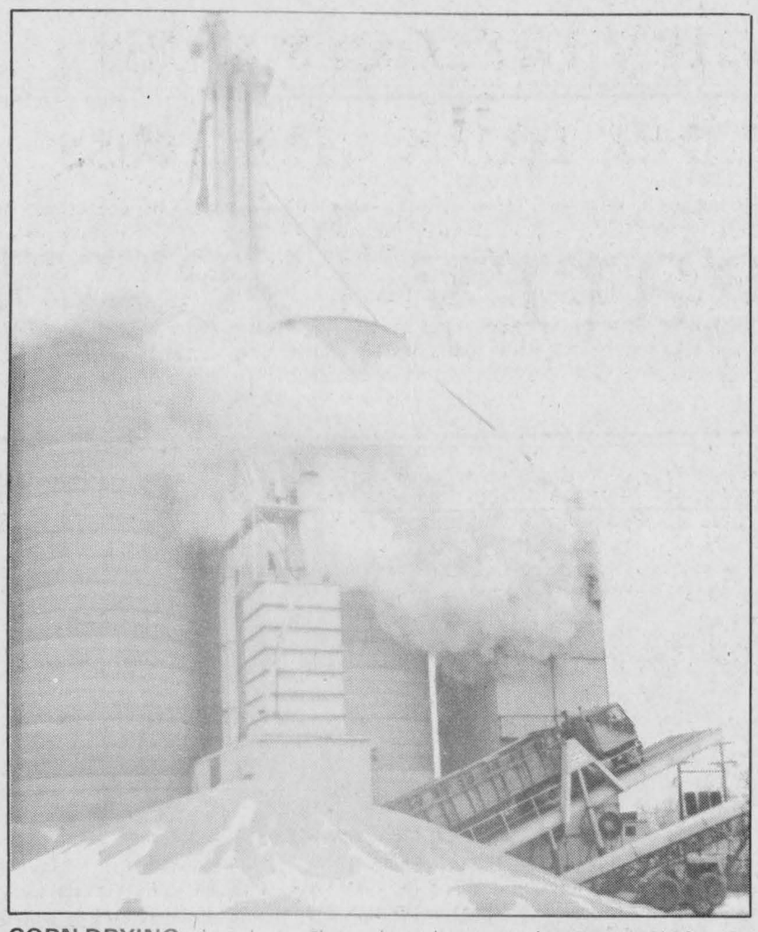

CORN DRYING—Local corn dryers have been running constantly for the last few weeks as area farmers rush to get their crop ready for either storage or sale. MacEwen Grain of Maxville was no exception last week as the dryers were working flat out. While one truck is emptied of its load, more corn can be seen in the foreground.

Staff Photo—Bruce Hayes

Chamber demands aid if shoe . . .

(Continued from Page 1)
should also pay for retraining.

"It should be the government's duty and responsibility to ensure that displaced workers will have other means of employing themselves."

Mr. Aubry said the chamber will attempt to arrange a special meeting involving management officials from the shoe manufacturers, union officials, MPs, the local MPP and government representatives to discuss the impact on Alexandria jobs.

"We need consultation," he said.

Mayor J. P. Touchette said Tuesday the town would continue its efforts to have the government reverse its decision. Noting a demonstration organized for Parliament Hill by the shoe manufacturers' association for this week had been cancelled, the mayor said the town would consider its own protest.

"We'll rent buses and send the whole town to Parliament Hill, if we have to," said Mr. Touchette.

Local shoe retailers, meanwhile, are concerned their businesses may suffer in the face of layoffs at the two shoe factories and expressed skepticism over the government's claim that increased imports would lead to lower shoe prices for consumers.

Bootique spokesman Claude Poirier told *The News* his store stocked few imported shoes, primarily for summer wear, and argued Canadian brands were better made.

"We always buy quality," he said. "We don't buy cheap stuff. But, we have to pay for it. Good quality imports cost as much as Canadian shoes."

Mike Barbara of Barbara's Clothing and Footwear said he also stocks few imports, arguing they "don't fit as well as Canadian shoes."

He predicted the elimination of quotas would not affect shoe prices in the immediate future, but "down the road competition may have an impact, if we're flooded with junk again."

J. Y. Menard of Menard-Fairway said the government move would "definitely affect our area," but felt there would be no advantage for the consumers.

"If the companies can make $5 more on a pair of shoes (by having more production done out of the country), they will," he said. "But there will be no saving for the consumer. There will just be more profit for the companies."

Area MP Don Boudria criticized the government for breaking its promise not to lift the quotas, during a speech in the House of Commons, Nov. 25.

He said the Conservative government was "selling off our shoe industry because it is hindering the free trade negotiations undertaken by the government."

He challenged Employment Minister Flora MacDonald, or any other member of cabinet, to join him in Alexandria and defend the government's actions directly to local workers whose jobs may be threatened.

Law may shut down . . .

(Continued from Page 1)
by any adjustments in inflation over the next two years, thereby leaving us in a net loss situation," he wrote.

He went on to argue that the timing of the government's announcement "was exceedingly cruel."

"We in the industry have waited all year for your government to give us some kind of indication as to what the new rules would be. However, your announcement came when we were past the point of no return. Most of us had to go ahead and plan for the next year. Most of us were already committed to expenses which could not be delayed, such as purchasing supplies, leasing premises, printing, etc.

"In our own personal case, my wife and I are just a small husband and wife operation," wrote Mr. Lemieux, "but we have just undertaken a $50,000 capital expansion. Had we known that the rules would be changed so drastically and so soon, we would not have done this. As it is, we may face very serious financial difficulties if your new legislation is put into effect for the coming season.

"Would you at least consider, Mr. Minister, putting off this legislation for at least one more year, so that we may be better prepared to live with it?"

Mr. Lemieux went on to argue that the legislation would come as welcome news to organized crime and others who will return to "under the table" tax discounting, at rates far in excess of 15 per cent, recapturing "all the clientele they lost in 1978 when the present Tax Discounting Act was put into effect."

In an interview, Mr. Lemieux rejected arguments that tax discounters were taking advantage of the poor.

"There is a definite need for our service in January and February," he said. "Just after Christmas, people are short of money and they have big bills to pay. The bills can't wait, so they can't afford to wait for their returns. Some of our clients are seasonal workers who need the money in January. By April they're working again and they don't need the money as badly."

The same people do not qualify for bank loans, he said, so they have no real alternative.

"If the government were to send out the returns quickly, there would be no need for tax discounters," he said. "They are getting better, but in a lot of cases people are still waiting for two or three months."

In 1978 about 30,000 Canadians used tax discounting services. Last year the number had grown to more than 300,000.

"The service is needed and the public wants it," said Mr. Lemieux. "It's the public's choice. No one is forced to do it."

Tax discounters were prepared to accept some adjustment in rates, he said, "but nothing this drastic. This will put us out of business."

Riders do well at fair

Two local riders did fairly well at a recent Hunter pony competition held at the Royal Winter Fair in Toronto.

Alexandra Scott, nine-year-old daughter of David and Robina Scott of Apple Hill, took a second, a third and reserve placing at the competition. She rode a Welsh pony named Hansel.

In addition, Alexandra placed second in the showmanship class.

Fiona MacDonell of Lancaster also had a good showing at the Royal. Miss MacDonell, daughter of John R. and Ruth, competed in the large working Hunter pony class and won first in the over fences class, fifth in the stake class and eighth in the Mercedes Benz challenge.

Recently Miss MacDonell and her sister, Laurie, were named reserve and grand champion respectively in the Quebec provincials. These top awards are handed out based on a rider's year long performance at shows.

JACK FROST SAYS...
GET THE JUMP ON WINTER!

GET A
FREE
White
TURTLENECK SWEATER
With the purchase of any
SHIRT or SWEATER
Prices effective from Nov. 27 to Dec. 7
Alexandria Store Only
Come In And See Our New Holiday Merchandise

Tootsie's FASHIONS
68 Main St. Alexandria

SANTA SUGGESTS...



FAIRISLE SWEATERS and CARDIGANS From $30
Good selection of Tartan blankets, ties, caps and tableware, etc.

CLAN WALL PLAQUES
See our wide variety
Something Unique
— Highland cattle and sheep in handpainted porcelain
— Hand carved and painted wooden piper
— Wallhanging with piper motif
— Soaps scented with Highland flowers
— Cairn Gorm perfume
All imported from Scotland in time for Christmas giving

ALWAYS A FAVORITE
Your favorite local and Scottish artists on records and cassettes. Scottish Jewellery, Sgian Dubhs, Sporrans and other accessories. Pipe Band and Highland Dancers' supplies.

Danskin's
SCOTTISH GIFT SHOP
Main St., Maxville 527-2037

Glengarry
Flower & Gift Shop
This year give personalized gifts handcrafted by you from our Christmas Craft corner.
You can enter our draw for a FREE $25 Gift Certificate, with every purchase
43 Main St. 525-1660





For Her This Christmas...
Santa's Favorite Home Decorating Shop Suggests...

DRAPES and BEDSPREADS
Custom-made for you in a wide range of styles and fabrics
(For waterbeds too)
20% Off



SANTA SPECIAL
EUREKA Vacuums
$50 Off



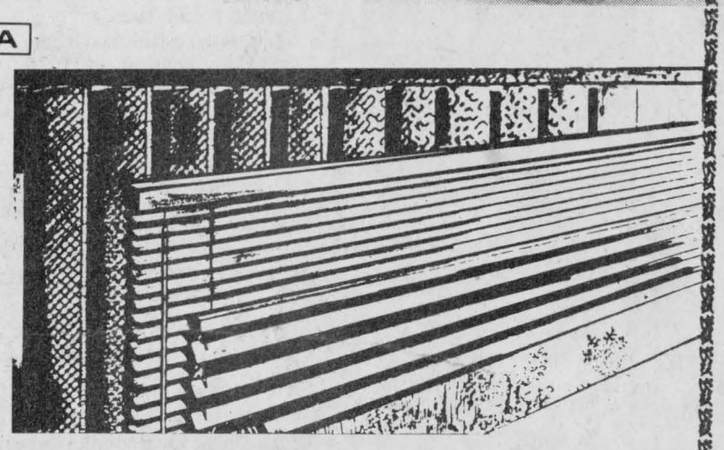

CARPETING from 6.49 sq. yd.
CUSHION FLOOR from 4.95 sq. yd.
VERTICAL and VENETIAN BLINDS
Custom-made for your home
SAVE 30% TO 40%
48-1c

TAPIS
RICHARD RANGER CARPET INC.
360 Main St. South, Alexandria Near L.C.B.O.
525-2836 or 525-2916

LUCKY DOLLAR FOOD STORES
This Week's Savings

Frozen, Grade 'A'
CHICKENS
3 - 4 lbs.
99¢ lb. 2.18 kg



Boneless
BLADE ROAST
2.29 lb. 5.05 kg



Fresh
PORK HOCKS
69¢ lb. 1.52 kg





Fresh Pork
SPARE RIBS
1.69 lb. 3.73 kg



Navel
ORANGES
1.49 dz.



No. 1
GREEN PEPPERS
99¢ lb. 2.18 kg



No. 1 Cooking
ONIONS
5 lb. bag
99¢

Campbell's
Vegetable
SOUP
10 oz.
45¢

White Swan
PAPER TOWELS
89¢

E.D. Smith
Blueberry or Cherry
PIE FILLING
19 oz.
1.69

Yum-Yum
CHIPS
400 g
1.79

Canada Dry
GINGER ALE
750 ml.
39¢ (plus deposit)

Prices in effect until store closing Saturday, December 7, 1985. We reserve the right to limit quantities.

Roger Constant
Green Valley 525-3081



SWEARING IN—The new Kenyon Township council was officially sworn in during a special ceremony Monday morning at the municipal offices in Greenfield. Township Clerk-Treasurer Mary MacCuaig is seen here swearing in the new reeve, Wilfred Vallance.
Staff Photo—Bruce Hayes

United Church ministers accept charge at Gatineau

by Bruce Hayes

After more than four years in Glengarry, Rev. Gordon Saville and Janice Stevenson felt it was time to move on.

The husband and wife team who occupy the local four-point United Church charge will be leaving Alexandria at the end of this month and moving to Gatineau, where Rev. Saville will look after St. Andrew's Church and the Templeton United Church.

Moving to the area in July of 1981, the couple were responsible for churches in Alexandria, Dalhousie, Glen Sandfield and East Hawkesbury. That, in addition to raising a boy and a girl, just proved too much to handle.

"We just decided on our own that for a variety of reasons it was time for us to move," Rev. Saville said. "The pressure with both of us working a four-point charge and trying to raise a family was great."

When the family moves to Gatineau, Rev. Stevenson said she hopes to be able to do some supply work in Ottawa and she also has plans to return to school.

"I don't know what I'll take," she said. "I'll just get moved in and worry about that later."

Looking back on the couple's time in Glengarry, Rev. Saville said it had been a good experience and he "especially enjoyed seeing the depth of caring in the smaller communities. People really do care. In the city you just don't know each other. It was a real change coming here from the city."

The couple say that living in Glengarry taught them many things, in particular that meetings and other events never begin when they are supposed to.

"Glengarry taught us that 8 p.m. meant as soon as chores were done," Rev. Stevenson said. "The clock has nothing to do with it."

As yet, a replacement for the couple hasn't been named. Rev. Saville said a committee is currently meeting to come up with someone and he didn't know when a replacement might be announced.

When starting duties at a new church in a new community, a minister has a set of goals according to the church's theology. But Rev. Stevenson said part of a ministry is listening to the people and serving their needs.

"You've also got to serve the needs of the community you're in," she said. "It means putting aside some of your visions for a while. The church actually starts at the grass roots with the people in the pews. What we do, we do together."

In spite of their sadness at leaving the community, the pair say they feel this is the best time to leave.

"You just feel it's time," Rev. Saville said. "To paraphrase the Bible, 'There is a time to stay and a time to leave.' We felt it was time to leave."

Cooler weather

by George Hambleton

November was 3°C (5°F) cooler than normal, with a high of 19.5°C (67°F) and a low of -12.5°C (9.5°F)

Rain fell seven times and snow fell on five occasions, with freezing rain on four days. Total accumulation was below average at 54 mm (2 inches), one-third below normal.

November 1984 was about average with a high of 18.5°C (65°F) and a low of -14.5°C (6°F).

$700 damage

Maxville OPP are investigating a case of wilful damage that took place in the village on Friday evening.

Police report that someone scratched the sides of a Toyota pick-up truck, owned by Bill Shields of Maxville, while the vehicle was parked at the Maxville and District Sports Complex.

Damage is estimated at $700

Area dairy farmers miss November milk cheques

Area dairy farmers received a not too pleasant pre-Christmas present from Canada Post recently.

Between 150 and 200 November Ontario Milk Marketing Board (OMMB) cheques went astray in the Ottawa Valley and the board has been kept busy trying to track down missing cheques and issuing new ones.

Bill MacPherson, the board's finance chief, said Monday approximately 200 complaints were received at the board's Mississauga office from farmers in the Ottawa Valley. Of those 200, the board had to re-issue 150 cheques. The remainder eventually turned up, he said.

"They were mailed from the board office on Nov. 15," Mr. MacPherson said. "We've been in touch with the post office, but so far we haven't had any response (to what went wrong). We're still looking into it."

Mr. MacPherson said this is the third major problem the board has had with milk quota cheques so far this year. In February, the board was forced to replace 139 cheques issued to farmers in this area and in September,d 72 cheques went astray in the Brantford area.

Some of the local farmers took their complaints to Glengarry-Prescott-Russell MP Don Boudria. On Monday Mr. Boudria's executive assistant, Andre Tessier said the MP had sent a letter of complaint to the OMMB and to Perrin Beatty, the minister responsible for Canada Post.

In his letter, Mr. Boudria points out that delays have happened before and he suggests that the OMMB should look for another way of delivering its cheques. Mr. Boudria suggests the cheques could be deposited directly into the producer's bank account or the milk truck driver could deliver it when he visits the farm to pick up milk.

The last suggestion did not receive a good reception from Mr. MacPherson, nor the board's representative for this area, Grant Cameron of Green Valley.

"For the majority of the producers the mail works fine," Mr. MacPherson said. "The drivers may do it well and they may do it right, but it takes longer that way."

The board currently does use the drivers to deliver cheques, but only during a mail strike or during the Christmas rush. Mr. Cameron said opposition to the plan comes from the drivers themselves.

"We have problems with that," Mr. Cameron said late Monday afternoon. "They are milk haulers and if we ask them to do another job on top of that, they don't like it. When they do deliver cheques we actually lose more. The staff at the OMMB has to sort them by hand and they have to be delivered to all the truckers. That's not a trouble-free solution at all. We have a post office that's supposed to deliver the mail."

Mr. Cameron said he hadn't received any calls from local farmers about missing cheques. Mr. MacPherson said the board isn't sure just where the missing cheques were going to, saying once the problems have been cleared up an analysis will be conducted.

Units to change soon

The Bellevue Apartments in Alexandria will become condominium units within the next 30 to 60 days.

A spokesman for a group of Ottawa-area investors Philip Downey, told *The Glengarry News* Tuesday afternoon that plans to convert the 35-unit building to a condominium are going "quite well" and he said the plan would receive provincial approval within the next 30 to 60 days.

"It has worked as we hoped it would," Mr. Downey, a Manotick real estate agent, said. "The conversion is taking place."

Mr. Downey first approached Alexandria Town Council with the proposal in July of this year. The group of investors bought the apartment building for an undisclosed price from Jack Murdoch of Arnprior and Zigman Toth of Mississauga.

The planned conversion should not have any impact at all on any of the current tenants, according to Mr. Downey. More than 80 per cent of the units have already been sold to investors and Mr. Downey said the remainder should be gone within 10 days.

Visit Our Christmas Shop

We carry a wide selection of tree ornaments, ribbons, unusual arrangements original gifts & much more

Order your corsages for The Holiday Festivities

Fleuriste

PIERRE ROY

Florist

VISA — 525-1043 — MasterCard

Hwy. 34, South (Next to Bob Leroux Furniture) Alexandria Ont.

CHRISTMAS TREES FOR SALE

Spruce and Scotch Pine
all sizes available

Mon. - Thurs. 7:00 a.m. to 9:00 p.m.
Weekends 7:00 a.m. to 10:00 p.m.

YVES' MINI-MART

Hwy. 34, Lancaster 347-3757

49-1c



Come See Santa!

Saturday, December 7 in Green Valley from 1:30 p.m. to 2:30 p.m.

We're especially glad to greet one and all with warm wishes of holiday cheer and our deepest thanks.

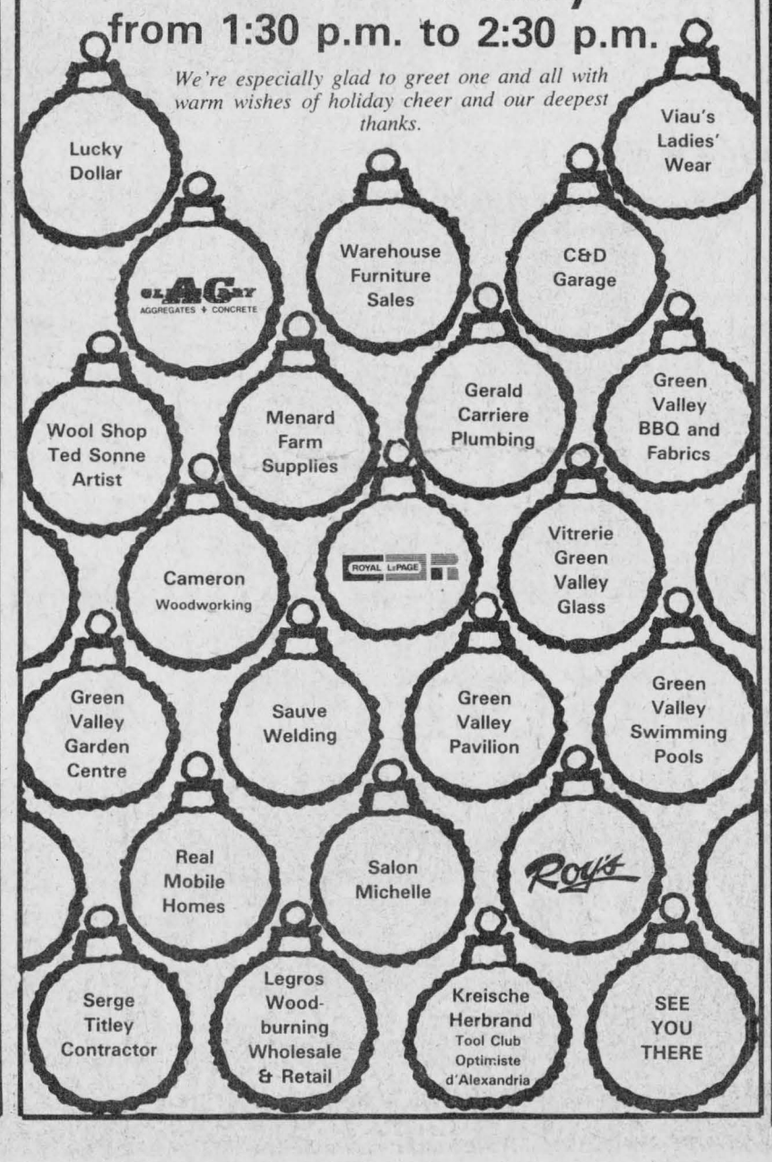

E.S.N.

SUPER BINGO

Precious Blood Parish
Glen Walter
Every Thursday Night
7:30 p.m.

E.S.N. provides free bus service for our bingo players from these locations:

Bus No. 1
Leaving Apple Hill 6:00 p.m.
Travelling HIghway 43
Arriving Alexandria 6:30 p.m.
along Hwy. 34
Arriving Lancaster 6:55 p.m.
along Hwy. 2
Arriving Summerstown
7:05 p.m.
Arriving Glen Walter
7:15 p.m.

Bus No. 2
Leaving Cornwall 6:10 p.m.
Arriving St. Andrews
6:20 p.m.
Arriving Martintown
6:30 p.m.
Arriving MacQuaig Corners
6:35 p.m.
Arriving Williamstown
6:45 p.m.
Arriving Summerstown
Station 6:55 p.m.
Arriving Tyotown via
Paragon Rd. 7:05 p.m.
Arriving Glen Walter
7:15 p.m.

Bus leaves immediately after bingo

For further information call 938-9423

MINIMUM PRIZES
$2,850
Licences:
City of Cornwall 447878
Charlottenburgh 452878

41-43tf

IT'S A

BUYER'S BONANZA



9.5% FINANCING
On approved credit

from 12 to 36 months

On
RANGER and BRONCO II
Until December 31/85

Financing at 11.5% from 37 to 60 months



BUYER'S CHOICE

The Same Super Interest Rates as above or



Ford Tempo

$500

CASH BACK
Until December 31/85

On

FORD TEMPO - MERCURY TOPAZ
FORD ESCORT - MERCURY LYNX
FORD MUSTANG-MERCURY CAPRI

Test drive your choice today at

GLENGARRY
FORD - MERCURY
MAXVILLE - ONT.

Ford 5 YEAR UNLIMITED DISTANCE DURAGUARD WARRANTY

Built Ford Tough

(At the former MacEwen Ford location)

Where YOU, The Customer, are always No. 1

527-2007 527-2009 528-4518

The Glengarry News

EDITORIALS/OPINION

Christmas parades

Once again, Lancaster Village can take pride in having hosted an excellent Santa Claus Parade. This was the 25th year in a row that the Lancaster Legion has been sponsoring the event, which keeps getting better.

The men and women of the Legion obviously put a lot of effort into the parade, which draws the support of a good number of businesses and community groups. All involved should be congratulated.

The success of the Lancaster parade stands in stark contrast to the lack of a similar effort in Alexandria.

Alexandria, which still boasts of being the hub of Glengarry County, with a population and commercial base far in excess of the village to the south, is capable of sponsoring an excellent parade, but, for still another year, nothing is being made.

Smaller towns in the area, like Vankleek Hill and Chesterville, host Christmas parades. Even the Village of Maxville has plans for a parade this year. What's wrong with Alexandria?

It's too late for 1985, but here's hoping plans will be made for 1986 and Alexandria can at last catch up with the smaller communities throughout the area.

Keep money home

We're well into the Christmas shopping season for another year. This is the time of year most merchants hope for increased business. The holiday season, for many retailers, can make the difference between a small profit and a crippling loss.

This is also the time of year when merchants carry their largest inventory, when they can provide the greatest selection.

Too many customers ignore the merchandise that can be found readily at home, however, and run off to the cities for the bulk of their Christmas shopping, taking badly needed dollars out of their own communities.

By the time gas and related vehicle expenses, meals and other incidentals are tallied, consumers have paid a substantial premium for shopping out of town. They could have saved time and money by staying at home.

After Christmas, should exchanges or refunds be necessary, travelling to the city again would simply add to the expense and inconvenience.

What about service? Maintenance and repairs can be had for less money and likely much faster if the goods come from your nearby merchants.

There are many more reasons for keeping your Christmas shopping at home. Glengarry retailers pay a large share of municipal taxes, subsidizing all other taxpayers for their share of costs in maintaining good schools, roads and sidewalks, along with expanding recreational services.

The same merchants employ a lot of people who in turn contribute their full share to the community.

This is the time of year when they need your support most; the time when you can express your thanks. These men and women have earned your patronage through years of honest business and thoughtful service.

Changes needed

There are serious faults in Canada's new Young Offenders Act, the legislation designed to treat young people differently in the country's courts and penal system.

Facing pages of *The Toronto Star* on Sunday carried two murder stories with vastly different results. In the first, a 17-year-old youth in London, Ontario was sentenced to life imprisonment for second degree murder. He had pleaded guilty to shooting and killing a taxi driver.

This young man, though under the age limit of 18, was tried as an adult and sentenced accordingly. He will not be eligible for parole for at least 15 years.

The second story concerned another 17-year-old, from Vancouver, who was given a three-year sentence for manslaughter. This young man admitteed to beating and slashing a man to death. He repeatedly cut his victim with a straight razor and carved his initials in the man's chest. He beat the man severely.

This young man may well be back on the streets in six months.

Why is one murderer tried as an adult and sentenced to life in prison, while a second and much more vicious killer, at the same age, is coddled as a child and given next to no penalty at all?

The public will naturally be asking if the courts are adequately protecting the public by allowing a sadistic killer, a young man who obviously derived pleasure from torturing a man to death, to return to the community in a matter of months. Seventeen or 18, this young man is obviously dangerous.

THE GLENGARRY NEWS

Eugene Macdonald
President

Phil Rutherford
Publisher/General Manager

Bruce Hayes
Editor

Lindsay Cameron
Advertising Manager

Published Wednesdays by The Glengarry News Limited at 3 Main St. S. Alexandria, Ontario K0C 1A0. Address all correspondence to Post Office Box 10, Alexandria, Ontario K0C 1A0.

Telephone (613) 525-2020 or 525-3271
Second Class Mail Registration Number 1302
Subscription Rates: $16. per year within 40 miles of Alexandria; $20. per year in Canada beyond 40 miles and in centres with door-to-door postal delivery; $52. per year outside Canada.

Single Copy 40 cents
Member of the Audit Bureau of Circulation, the Canadian Community Newspapers Association, the Ontario Community Newspapers Association, the Ontario Press Council and the Glengarry News Press Council.



Alexandria version of the Senate stands adjourned

RAMBLING REPORTER
Eugene Macdonald

Since way back when yours truly was a young pup there's been talk of dissolving the Senate. It has been the refuge of people who earned or bought political favor down through the decades, a posh place to retire to in one's declining years or even in middle-age if one had served one's party in the upperchelons.

This was the Upper House, perhaps because it was the goal of so many who were on their uppers and in want of a generous serving of public funds from here to eternity.

The Canadian Senate sails elegantly along, the continuing sanctuary for lucky appointees from the party in power, despite demands of those politicians who are in Opposition that the useless Senate be abolished or replaced by some form of elective body.

And so, it seems, the Senate at Ottawa will ever be with us, though serving no useful purpose.

Not so everlasting Alexandria's version of the Senate which held its sessions over the years in Gerald McDonald's barbershop on the Mill Square. Our senate prorogued informally months ago when ill health sent Gerald to hospital. Word that the barbershop is now for sale suggests the end of the Alexandria senate as we knew it over the years unless another Gentleman of the Black Rod with at least some of Gerald's attributes puts in an appearance.

The membership of the Alexandria senate has been a floating one down through the years, made up mostly of retirees or others with time on their hands or a head of hair that needed trimming. The subjects under discussion could be wide-ranging but for the most part covered the local sport scene or other happenings in town and county. Rapier-sharp wit enlivened much of the discussion and hilarity was not unknown.

In today's hectic tempo of business one wonders if another could be found to preside over such a senate and provide accommodation for all comers. Often there were so many in session, prospective occupiers of the barber's chair must have been turned away by the suggestion they'd have to wait out all those supposed customers.

Our town may never again boast its very own senate and it will be difficult, if not impossible, to replace Gerry's barbershop in an era when hair styling is the vogue and lady barbers have invaded what was once sanctuary to men and boys only.

We knew that shop way back in the days when Joe Lalonde wielded the razor and the scissors. When Gerry returned from the wars back in 1944 we were among those happy to see him establish in his home town. Now we must look for another to trim our thinning locks and our heart is sore.

A highly entertaining book or two could be written covering personalities and happenings in the Alexandria senate. May we hope you take up the pen in your retirement, Gerry?

Newfie jokes and postal stories, both travel far



SECOND LOOK
Phil Rutherford

Just like Mafia jokes, it seems there is always a new post office horror story making the rounds.

The latest comes out of Toronto and concerns Stephen Abram's attempts to obtain new postal code directories. These are the books produced by Canada Post for newspapers and other major postal users for checking proper postal codes. And we all know how the guys and gals at the post office love those codes.

Mr. Abram reports he required a new set of directories and sent in his order on handy postage-paid cards provided for the purpose by Canada Post.

And?

"I got them back, stamped 'Undeliverable.' Presumably, they knew the addressee, but couldn't find themselves. So I decided to order by phone."

And?

"I was given the usual federal dance; transferred a minimum of eight times before the first person you talked to answers your question, and finally placed my order."

And?

"The directories took eight weeks (and two reminder calls) to arrive."

And?

"They were stamped 'Received by Canada Post in damaged condition.' Who else had them?"

Compared to our own experience, Mr. Abram received priority service. A similar order from our office took nine months to arrive. A more recent order is already a few months overdue.

But if we dare send mail without postal codes, Canada Post wastes no time in imposing a postage due penalty. This is even true within Alexandria, where everyone has the same postal code and the mail only has to move a few feet to the designated boxes.

Rules are rules, however, and Canada Post is determined to enforce them equally, whether in Metropolitan Toronto or smalltown Alexandria. Whether the rules make sense in specific circumstances is not relevant.

We're reminded of a former postmaster general, Jean Jacques Blais, who didn't trust the postal system to deliver mail to itself. Whenever he was forwarding correspondence from his Parliament Hill office to postal headquarters he used a courier service.

We deal constantly with subscribers' complaints about poor delivery of their newspapers. We still can't understand why subscribers out of the Glengarry area, from Montreal to Vancouver, can

(Continued on Page 5)

Money, that's all I want



NOTEBOOK
Bruce Hayes

In spite of two years spent in economics classes at Ryerson, I'm forced to admit that I'm still fascinated and a bit baffled by money.

Those of us in society who have enough to go around probably don't think too much about it, while those of us who don't usually only think about it when we run out. I guess I fall in the middle somewhere, I'm not what one would call wealthy, but then again I'm not sleeping on park benches at night either.

When you give it some thought, money is a pretty bizarre concept. All these funny shaped pieces of paper, with their dazzling geometric designs and pyschedelic colors only represent buying power. Money only has value because everyone has agreed to play the same little game and abide by the same rules.

If, suddenly and overnight, everyone in the world decided that the method of commerce would now be based on a system of fruits and vegetables, everyone would be carrying around little shopping baskets and we'd be using $100 and $50 bills to blow our noses with.

A situation of this sort can be experienced when you travel to a foreign country and start dealing with exchange rates. While Canadians may believe in the expression "as sound as a dollar" just see how far a Canuck-buck takes you in the United States. While our dollar is still worth 100 pennies up here, down south it tends to be sneered at and viewed as a novelty.

If you really want an education, try travelling to other countries. Recently I went to France for a short vacation. Changing my money, I had to start thinking in centimes and francs (both in change and in paper form). Rather than four quarters to the dollar, I had to start thinking about 100 centimes to the franc and anywhere from five to six francs to the Canadian dollar.

To make matters worse, I also made some day trips into neighboring Italy to do some shopping. Ever tried to figure out how much an item costs when you have to convert it from lira to francs to dollars? You either need to be a genius or own a durable calculator.

If there's anything I've learned about money in the past 27 years, it's that it tends to be fleeting. I now know why the phrase liquid asset is used to describe money, the stuff flows through your hands and out of your pockets like water. It seems you're never able to get anywhere and treading the financial water is about all one can hope for. If you receive a raise, you won't actually be able to spend any of it because your deductions rise to keep pace. The same thing applies if you work overtime. It's all just more money for the government.

One interesting thing I have learned about money and how it makes the world go around is that while being in debt may be bad, you reach a certain point where being badly in debt can actually be rather useful, especially if you happen to be the leader of some developing nation.

If you're a poor nation that's badly in debt to other countries and some of the world's major banks, you've got it made. Countries like Brazil have managed to run up foreign debts of $100 billion and when you've reached that plateau of financial indulgence and mismanagement, banks and other governments will bend over backwards to help you out and even make more loans to you.

Why? All these countries owe something like $970 billion and if all of a sudden they all decided they couldn't make their payments or the economies collapsed, the entire world economic order would crumble like a house of playing cards.

That's why you have the ridiculous situation of banks making loans to countries which already owe the bank more money than it can ever repay. Now doesn't that make sense?

Maybe there is some truth after all to the saying, "The love of money is the root of all evil."

Another burden

The exhorbitant hikes in insurance premiums should come as no surprise. The immense, and in some cases ridiculous, settlements courts have been awarding for the past couple of years have been widely publicized through the media.

What should come as a surprise is the sudden—indeed abrupt way in which the insurance companies felt obliged to inform its clients of the rate hikes. The oft-heard phrase "they should have seen it coming" and increased premiums in a more gradual way is a valid point.

No one—at least no one who fully understands the present situation—can begrudge the insurance companies and their desire to keep their collective heads above water. But it is important to note how these firms can wield so formidable an influence over our everyday lives, from the owner of a manufacturing business struggling to keep his plant open to the young driver having to buy his first insurance policy.

For these reasons, insurance clients can hardly be expected to feel anything but betrayed by both institutions.

—Almonte Gazette

LETTERS

Donation can bring vision to blind in developing world

Calgary, Alta.

The editor,
The Glengarry News:

The Christmas season is here and it should serve to remind us of all the blessings we in Canada should be grateful and thankful for. If we could only see the conditions in many other countries of our world, we would be better able to measure the extent of our blessings.

Let us remember that Christmas is meant to be a time of rejoicing for God's gift to mankind. It is to celebrate the birth of Christ, the one who gave us the greatest moral principle ever taught, the "Golden Rule." It eliminates misunderstanding and selfishness, it emphasizes love. Love is the indestructible force for good, the resistance to the world's greed, love puts the welfare of others on the same level as our own.

What better way to demonstrate love than to make it possible for a blind person to see. For a $25 donation to Operation Eyesight Universal, this miracle can be accomplished. Operation Eyesight is a very small Canadian charity involved in sight restoration and blindness prevention projects in 17 countries of the developing world.

In addition you will experience great joy when you are the recipient of a patient identification card, showing you the name, age, sex and address of the person to whom you have given this priceless gift of sight. You will also receive a receipt for income tax purposes.

A question that often arises is "how can so much be done for so little overhead"? As one who has the privilege of being part of a large volunteer group assisting OEU, I'll try to let you in on the secret. First of all, there is a dedicated staff willing to go far beyond the call of duty, the support of volunteers of different ages and abilities and the many people from coast to coast across Canada who collect, pack and send used glasses to OEU. All of this pales in comparison with the work done by native surgeons, nurses and paramedics, who give so much of themselves, working long and tiring days. Their reward is not monetary, but the satisfaction of looking into those once sightless eyes and seeing those same eyes now smiling and showing love and gratitude.

Thousands are waiting and hoping for cataract surgery. Your $25 donation will pay for surgery, drugs, hospitalization, food, glasses and follow-up care for a patient. Please help at least one of these needy people return to a useful self-supporting life.

Donations may be sent to Operation Eyesight Universal, P.O. Box 123, Station M, Calgary, Alberta, T2P 2H6.

Alta R. McCauley

Food issues will be discussed this month

The editor,
The Glengarry News:

On Wednesday, December 11, at 8:30 p.m., the Town of Alexandria will be honored by the visit of Brewster Kneen, a farmer-economist from Nova Scotia. Mr. Kneen is also co-founder of the Nutrition Policy Institute.

Mr. Kneen will be coming from the Agricultural Outlook Conference, sponsored by the federal government. He will be able to give a good picture as to what direction the government wants agriculture to take.

This meeting, taking place at the Glengarry District High School, will also include the viewing of a film called The Business of Hunger. This film examines the role of governments and multi-national agribusiness in serving an international market with the primary focus on maximizing profits.

Everyone interested in the food production and distribution system is invited to attend.

Denis A. Seguin

Drivers needed for program

The editor,
The Glengarry News:

I am a social worker with COAP, Cornwall General Hospital, and I see individuals for counselling every second Thursday at the Glengarry Memorial Hospital. Several of the individuals that I see in Alexandria need more than counselling every other week. They need to be involved in our day care program which is based at the Cornwall General Hospital.

Unfortunately, as they have no transportation they are unable to come to Cornwall and get involved in this program.

I am looking for drivers who would be willing to drive clients to the Cornwall General Hospital in the morning and pick them up on the way home after work, several times per week. Arrangements to help pay for the gas can be made.

If anyone can help, please contact me at 933-3300, extension 288.

Daril Marinacci

Congratulations offered

Glen Robertson

The editor,
The Glengarry News:

I'd like to offer my congratulations to the MacCulloch Dancers for their performance on the recent Montreal telethon, at the National Arts Centre show and at the recent St. Andrew's Day ball.

There is just no limit to the talent of our Glengarry Highland dancers. May we be able to enjoy their work for years to come.

Ida Glass

PERSONALS

Mr. and Mrs. Charles Schwebius of Saskatoon, Sask., and Mr. and Mrs. Bill Cey of Scott, Sask., who were in Toronto attending the Royal Winter Fair, spent a few days with their sisters, Mrs. Wally McRae, Mrs. Chris McRae and Mr. McRae and families at Glen Nevis, and also visited with Helen Kaufmann in Alexandria.

Newfie jokes and postal . . .

(Continued from Page 4)

go for two weeks without receiving *The News* and then get three consecutive issues in one day.

Nor can we understand how a newspaper can be mailed to a subscriber for a full year without complaint, but our notice that the subscription has to be renewed, bearing the same address, can be returned with the stamp, "Address Unknown" or "Undeliverable."

There is some obvious improvement here and there, however. Ottawa subscribers now receive *The News* one or two days after publication, for example. But it's still a tortured mess in Montreal.

Within Glengarry, served by postal employees who live in the community, we rarely receive any complaints. That's probably true in most rural areas and small towns. On the local level, the people in the post office care and understand common sense.

The system doesn't begin to fall apart until the mail is forced to pass through the larger postal centres, or until you have to deal with "head office."

I'm convinced that if Canada Post, instead of offering early retirement to senior staff, brought the postmasters and clerks from the little post offices to the major centres and gave them the authority to apply a little down home common sense, we'd all be better served. I won't hold my breath.

Council sets rate structure for project

by Sybil Carello

MAXVILLE — Maxville residents will soon know just how much their share of the $3.8 million sewer project will cost them.

Residents will be required to pay $500,000 of the capital cost and village council is just putting the finishing touches to the rate structure. The schedule will be based on a frontage cost per foot, a flat rate connection charge and a mill rate against the assessment.

While the figures are still subject to change, the most recent rate structure will see a fee of $5.72 per foot, a flat rate charge of $555.86 and an assessment of 134.7 mills.

The project, now into its second year, will receive 85 per cent funding from the Ministry of the Environment.

At its Nov. 21 meeting, council agreed that a decision had to be made on one of three possible assessment packages to avoid further delaying the project.

Brian Boyd of Graham Engineering, the firm hired to work on the project, told council it was their job to come up with an "equitable and fair (plan) for everyone."

Although council felt there were some discrepancies in the individual lot assessments, Mr. Boyd said the prime concern should be to set a rate structure. With another two years added to the project, he said "there will certainly be minor changes made to the assessment schedule."

Some residents are still concerned over the proposed site for the system's sewage lagoon.

On Thursday Mr. Boyd held an open meeting at the Sports Complex and a number of Kenyon Township farmers continued to express their opposition to the proposed site.

Council continues to have its eye set on a site several miles north of the village, on the Kenyon Township property of Bill Metcalfe.

Bicentennial marked

St. Andrew's parish at St. Andrews West chose St. Andrew's day, last Friday, to celebrate the 200th anniversary of the arrival of the first settlers and the establishment of their parish.

Two centuries of Catholic worhsip in the village weree marked by a mass concelebrated by Bishop Eugene P. LaRocque and priests of the diocese including Rev. John R. Donihee, parish priest. Rev. Gary Ostler was master of ceremonies and other participants included Rev. George Maloney, Rev. Kenneth O'Keefe, Rev. Bernard Cameron, Rev. Kelvin Maloney, Rev. Kevin Maloney and Rev. Thomas Egan.

During the service there were several special presentations: the papal blessing on the priest and parish, given to Father Donihee by Bishop LaRocque; a message from Prime Minister Mulroney on behalf of the federal government, presented by MP Norman Warner and accepted by Alex Chisholm; one from the Ontario government presented by MPP Luc Guindon and accepted by Mrs. Justena Wheeler and a plaque and congratulations from Cornwall Township Council presented by Reeve John Cleary, along with a papal flag and a Canadian flag.

Announcing
PET SHOP
Canaries, Budgies, Tropical Fish, Aquariums, Cages and Supplies
Opening at
THE VIOLET HOUSE
Poinsettias and Christmas Plants
Green Valley, Ont. 49-1c **525-1886**

NOW OPEN
COUNTRY SHOP
Convenience Store
Located at the 1st of Kenyon and Real's Trailer Park
OPEN
7 DAYS A WEEK
Monday to Friday 7 a.m. - 10 p.m.
Saturday & Sunday 10 a.m. - 10 p.m.
Bryan Bennett, Prop. 49-1p

CANADIAN CANCER SOCIETY

BROOKDALE CINEMAS
Brookdale Mall
Cornwall, Ont.
938-8414

1 STARTS FRIDAY
SPIES LIKE US
With Chevy Chase & Dan Ackroyd
A/A
7:00 - 9:05 p.m.

MATINEE
Saturday and Sunday
HE-MAN SHE-RAW
Secret of the Sword
Family
1:00 & 3:00 p.m.
All Seats $2.50

2 HELD OVER — 2nd WEEK
THAT WAS THEN THIS IS NOW
Warning: Coarse Language
A/A
7:00 - 9:00 p.m.

STARTS FRIDAY
3 **KISS OF THE SPIDER WOMAN**
A/A
Warning: Coarse Language, Controversial Lifestyle
7:00 - 9:15 p.m.

EVERY
TUESDAY NIGHT
ALL SEATS ONLY $2.50

Promise them anything...but
give them a gift from
MOOSE CREEK MALL

* Angora Sweaters
* Socks & Ties
* Slippers
* Northern Sun Coats
* Children's Christmas Dresses
* Lingerie
* Purses
* Gund Toys
* Men's & Ladies' Cruise Wear
* Party Dresses
* Men's Pullovers
* Coats
* Shirts
* Gaytog Snow Suits
* Shoes
* Men's Dress Pants
* Highland Queen Skirts
* Leather Moccasins
* Dress Boots
* Children's Pyjamas

More, More and More...

CHEZ THERESE RICHARD'S MEN'S WEAR
BOUTIQUE DES ENFANTS VIMI SHOES

STORE HOURS: Mon. & Tues., 9 a.m. - 6 p.m.; Wed & Sat. 9 a.m. - 5 p.m.; Thurs & Fri. 9 a.m. - 9 p.m.
We Will Be Open Sunday, December 8th From 12 Noon To 10 p.m.
SHOP "MOOSE CREEK MALL" AND SAVE



OFFICIAL OPENING—A new store on Concession 1 of Kenyon had its official opening Monday afternoon. The Country Store is owned by Bryan Bennett, right, and run by his wife Karin, left. On hand for the ribbon cutting ceremony were Kenyon Reeve Wilfred Vallance and the Bennetts' daughter Cynthia.

St. Raphael's parishioners prepare for 200th anniversary celebrations

by Anna Margaret MacDonald

The only Catholic parish in Ontario to have had a continuous pastorate since 1786, St. Raphael's, will commemorate its bicentennial next year with a full year of celebration to highlight its liturgical, historical and cultural past.

Two hundred responses to questionnaires circulated indicated a high level of enthusiasm and committees have been established to work on various events.

The bicentennial ball on January 18 in the Glengarry Sports Palace will be the opening social function and Chairman Colleen Kennedy with her committee are determined this will set a high standard for events to follow.

The chief liturgical celebrations will be held during the week of July 20. On Sunday members of the hierarchy will be offering the bicentennial celebration of the Eucharist with members of the local clergy and the bicentennial banquet will follow. During the week the annual Feast of Mount Carmel will be celebrated as it has been for many decades in the parish.

Ninety-seven parishioners wanted to have one mass in Latin during the year as a remembrance of how it was done for hundreds of years. Many of the young people have never participated in such a celebration. Ninety-three requested an old-time parish mission.

Plans for ecumenical services and concelebrations with neighboring parishes were a high priority on the survey results but the condition of the Ruins will determine how much activity can be planned, as the current church does not have a large seating capacity. Alternative measures may have to be arranged.

Chairmen of other committees are as follows: Pageant, Carmel Roy; Lighting of Homes, Helen MacDonald; Quilts, Therese Valade; Tree Planting, Angus MacDonald; Home Decorating, Debbie Sturkenboom; Cookbook, Donna McDonald; Crafts, Linda Brunet; Period Costumes, Louise Sommers; Old-Time Dancing, Rae MacCulloch; Suppers, Lionel and Marcella Dorie; Halloween Party, Lucillo Malo; Valentine Tea, Shirley Beaudin; Neighboring Parishes Contact, Mary Catherine McBean; Banquet, Lillian St. Onge; Poems and Creative Writing, Mary MacDonald; Senior Citizens' Day, Rita and E. H. Tourangeau.

In charge of the events in the Liturgical Events Committee headed by Father Tom Villeneuve are: Latin Mass, Helen MacDonald; Children's Mass, Alex Chisholm; Thanksgiving, Neil MacDonell; Parish Mission, Mary McGillis; Ecumenical, Carl Rines; Priests and Religious Acknowledgement Day, the Sisters of the Sacred Heart.

Several people have been busy collecting material for a Bicentennial Book. Any former members of the parish who have items they think would be important or old-time pictures that could be included are invited to send them to Father Tom Villeneuve, RR 2, Williamstown, K0C 2J0. They will be returned if the sender wishes.

Co-chairing the entire celebration are Carl Rines and Anna Margaret MacDonald. Judy Bryan is recording secretary, Alex Chisholm is treasurer and Hilda MacDonald, corresponding secretary.

Executive named for year

The Daughters of Isabella members held their monthly meeting Wednesday, November 20 in the Knights of Columbus hall.

Regent Edna Lalonde welcomed the 31 members present as well as out of town guest, Provincial Regent Delores Deschamps of Ottawa.

The installation of the officers was performed for the next term by the provincial regent. The next executive is: 1985-86 Regent Edna Lalonde, Vice-Regent Carmen Rochon, Past Regent Annette Rozon, Recording Secretary Agathe Binette, Financial Secretary Germaine Boyer, Treasurer Claire Roy, Trustee (three years) Marcelle Prud'Homme, Trustee (two years) Fernande Montpetit, Trustee (one year) Dorine Johnson, Scribe Rosabel Menard, Chancellor Rita Filion, Custodian Jeanne Goulet, Monitor Therese Lavigne, Banner Bearer Theresa Quesnel, First Guide Jeannine Campeau, Second Guide Jeannine Lalonde, Inside Guard Jeannette Vaillancourt, Outside Guard Nicole Robinson, Musician Lucille Lafontaine, Chaplain Rev. Father Desrosiers.

Provincial Regent Delores thanked the past committee on work well done and congratulated the new committee on its election.

The next meeting will be held on Wednesday, December 18, followed by the Christmas party. All members are welcome to attend.

A donation of a hog was made for the annual bingo of the Sacre Coeur Church which was held December 1 in the Sacre Coeur Parish Hall.

The door prize was won by Diane Brabant. The meeting ended in prayer followed by lunch and refreshments.

Two hurt in accident

A two-vehicle accident last Tuesday afternoon caused minor injuries to two people and left damage estimated at $7,000.

Lancaster OPP report that Richard Dominique, 60, of St. Laurent, Quebec, had been driving a 1984 Chevrolet, coming off the Highway 417 exit ramp at Highway 34.

Mr. Dominique entered the roadway, intending to drive north, and pulled out in front of a northbound 1984 Ford, driven by Adrien Lariviere, 66, of Hawkesbury.

The Lariviere vehicle appled its brakes and slid into the Dominque vehicle. Damage to the Lariviere vehicle is estimated at $3,000, with an estimated $4,000 damage to the Dominique vehicle.

Mr. Dominique and passenger Pierrette Dominique received minor injuries, but did not require hospital treatment.



CHRISTMAS SPECIALS

Mon., Dec. 2 'til Tues., Dec. 24

FREE

8 x 10 Enlargement with every film processed

WEDDING ALBUMS and all FRAMES in Stock 15% OFF

CAMERA EQUIPMENT 15% - 25% OFF

PHOTO MELANIE

28 Main St. 525-1165

49-1c

Charette, Fortier, Hawey
Touche Ross
CHARTERED ACCOUNTANTS

- accounting and auditing services
- insolvency
- computer services for agricultural and commercial enterprises
- management consultation
- taxation

Resident partners in Hawkesbury and Cornwall offices

Vincent Patenaude
Jean-Luc Poulin
Gilles Gratton
250 Main Street
Hawkesbury Centre, Suite 210
Hawkesbury, Ontario. K6A 1A5
Tel.: (613) 632-4178

Richard Johnston
162 The Pitt Street Mall
Cornwall Commercial Centre
Suite 200
Cornwall, Ontario. K7J 3P4
Tel.: (613) 932-5421



PEM-AIR

DAILY FLIGHTS

To and From TORONTO

$99 (one way fare)

TWO ROUND TRIPS DAILY

Morning		Evening	
Depart Cornwall	7:00 a.m.	Depart Cornwall	4:30 p.m.
Arrive Toronto	8:30 a.m.	Arrive Toronto	6:00 p.m.
Depart Toronto	8:55 a.m.	Depart Toronto	6:25 p.m.
Arrive Cornwall	10:25 a.m.	Arrive Cornwall	7:55 p.m.

NOW WE HAVE SUNDAY FLIGHTS

Depart Cornwall... 4:30 p.m ..... Arrive Toronto... 6:00 p.m.
Depart Toronto... 6:25 p.m. .... Arrive Cornwall ... 7:55 p.m.

SPECIAL WEEKEND FARE $139 return

Some conditions do apply

For information call Cornwall Airport — 931-2988
Or Toll Free 1 (800) 267-3131, or contact your local travel agent

Support Your Community Air Service

44-tf



HEAR YE

HEAR YE

THE

MOOSE CREEK MALL

Will Be Open

SUNDAY, DECEMBER 8

SHOPPING HOURS: 12 noon to 10 p.m.

Come and enjoy an added day of Christmas Shopping!

CHEZ THERESE * RICHARD MEN'S WEAR

LA BOUTIQUE DES ENFANTS * VIMI SHOES

Great Savings On Gift Giving Ideas

at the

MOOSE CREEK MALL

Moose Creek, Ont. 538-2333

49-1c

Something New!



A Store With A Difference

Crafts
Antique Glassware
Christmas Items
Stocking Stuffers
Gifts, Gifts and more Gifts

Open Sundays 1:00 p.m. - 5:00 p.m.
Monday to Saturday 9:00 a.m. - 9:00 p.m.

16 Main Street South
Alexandria

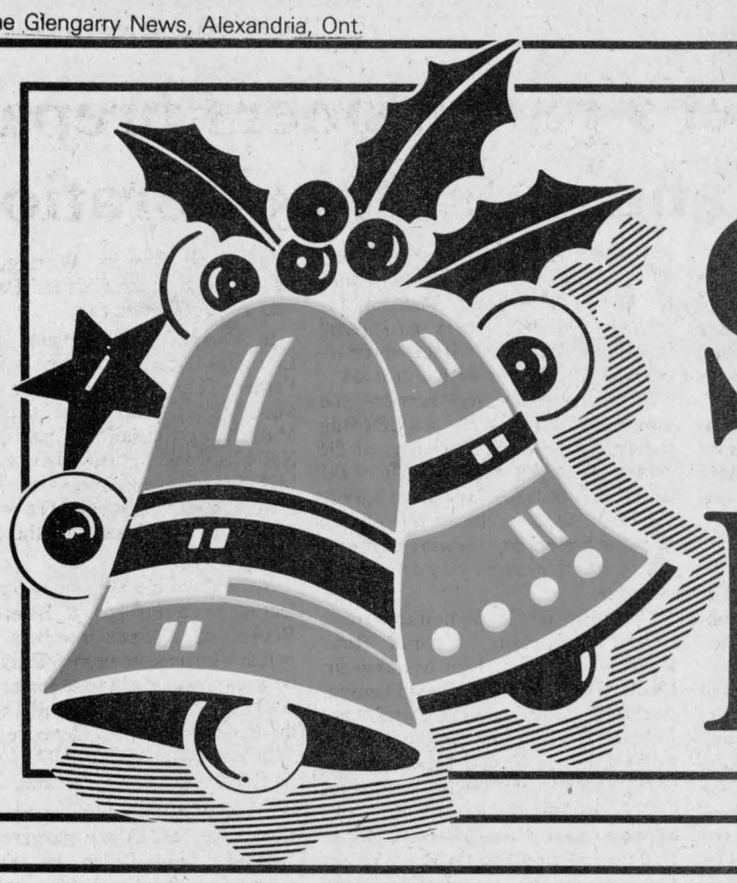

the Season's Best IGA

SOFT DRINKS

REGULAR OR DIET PEPSI, PEPSI-FREE, 7-UP, ORANGE CRUSH, HIRES ROOT BEER, REGULAR OR SUGAR FREE CANADA DRY GINGER ALE, REGULAR OR LIGHT PURE SPRING GINGER ALE

CASE OF 24 280 mL CANS 5.99

(750 mL BTLS. AVAILABLE AT .59 PLUS .30 BTL. DEPOSIT)

(PLUS 1.20 DEPOSIT FOR QUEBEC STORES)

EFFECTIVE UNTIL TUESDAY, DECEMBER 31, 1985.

IGA

EVERYDAY, EVERYWEEK warehouse prices

SALTED PEANUTS
GENERIC
325 g TIN
.99

POTATO CHIPS
ASSORTED VARIETIES
LAURENTIDE, 200 g
.99

VEGETABLE JUICE
V-8
1.36 L TIN
.89

MINERAL WATER
PERRIER
695 mL BTL.
.99

SNACKS
ASSORTED VARIETIES
GENERAL MILLS
104-170 g
1.59

PAPER SERVIETTES
WHITE OR ASSORTED COLOURS, WHITE SWAN
PKG. OF 60
.89

CLAMATO JUICE
REGULAR OR EXTRA SPICY
MOTT'S, 1 L JAR
1.79

PARTY GLASSES
PLASTIC 10 oz.
DIXIE, PKG. OF 20
1.59

PRICES EFFECTIVE UNTIL CLOSING SATURDAY, DECEMBER 7, 1985. WE RESERVE THE RIGHT TO LIMIT QUANTITIES.

John R. MacDonell elected fair board secretary-treasurer

WILLIAMSTOWN
Sue Harrington

Last week's column, as I'm sure all you eagle-eyed residents noticed, contained several errors and omissions. I sincerely hope that this won't happen again as it's a little too challenging having to piece together all those juxtaposed lines!

Names omitted from the Char-Lan Honor Roll included Ricky Blacker, son of Sally and Paul, who was second in Grade 9, and Aero Amyot who was third.

Tiffany Stones, Heather Pasco, and Scott Arnott were all left off the Grade 10 list. Apologies on behalf of *The Glengarry News* to all of these students and their parents.

* * *

The big news in the village this week, among the girls, that is, is the number of newborns expected in the spring. My last count was five. Am I right, ladies?

Congratulations to all, especially you first-timers and she who dares to triple Canada's average family size. I'm on your side!

* * *

From the fair board comes the news we've all been waiting for: who will succeed the irreplaceable Ruth Mowat as secretary-treasurer?

The position was advertised and John R. MacDonell of Lancaster was selected from among 14 applicants. John R. will be working closely with Ruth for the '86 fair and Ruth will be retaining responsibility for the show hall, ladies' division, children's section, and mailing out the prize cheques.

Our congratulations to both John R. and Ruth. We always said it was a job for two!

Plans for the fair board's annual meeting are already in place. Mark Feb. 8 on those new calendars.

Unique this year will be the presentation of slides of the Fair from 1961-62, which belonged to the late Stuart Hall of Lancaster. Entertainment will be provided by Murray Allen and the Singing Farmers.

Remember July 1, two years ago? Stumps from the trees that were destroyed by the fire that day at the Fair Grounds have been removed and Fair Board members will hold a spring tree-planting bee to "spruce things up."

* * *

This Saturday, Dec. 7, from 2 to 4 p.m. in St. Mary's Hall, the Ladies Guild will be having a Christmas tea and bake sale. There will also be a crafts' table, so plan to come out and spend some time sipping, socializing and spending on all those good things the ladies have been so busy making.

NEW OFFICERS FOR GREEN THUMBS

Ice and snow may be today's ground cover but that does not deter the avid gardeners of Williamstown.

The Green Thumbs Horticultural Society met recently at St. Mary's Hall for their November/December meeting.

The 1986 executive was chosen and the new officers installed were as follows: President—Ernie Chatfield, First Vice-President—Mary Milne, Second Vice-President—Elizabeth Harper, Secretary—Elaine Pye, and Treasurer—Elizabeth Chatfield. One Year Directors will be: Douglas Hargrave, Evelyn Maloney, Eleanor Gibson, Dorothy Croll, and Doris Tessier.

Anna Mae Wightman, Carmen Hunting, Sally Blacker, Esther Bryan and Lyall Hargrave will all be two-year directors. Jack Hunting and Susan Henssen are the society's auditors.

Gordon Turnbull and Elizabeth Chatfield led members in Christmas carol singing while Carolyn Cooper reinforced the voices with her piano accompaniment.

Christmas gifts were exchanged and then the hostesses, Kay McDonald, Wendy Rozon, Daphne MacDonald, Ina Byatte and Lillian Toczyski served delicious refreshments.

* * *

There are other signs of the inexorable march of Christmas present in Williamstown. I was jolted into the world of candy canes and tinsel last week as I passed Eddie Bridson's place. It was the first decorated house that I saw, and they didn't leave their lights out all year, either.

One memory I have of Christmas past is of a bedraggled plywood Santa still riding in his sleigh in the rain, while little purple crocuses poked up around his reindeer's feet! Such a thing would never happen in Williamstown!

CENTENNIAL CHOIR

A Christmas event coming up this weekend is a visit by the Cornwall Centennial Choir to St. Mary's Church on Sunday, Dec. 8, at 8 p.m.

The choir will be presenting an "Evening of Christmas Carols" and everyone is welcome to attend. Amongst those choir members from Williamstown and area are Alice Grant, Ron Kubelka, Ralph Gordon, Hugh Cook, Joan Cook, and Mary Cornelissen.

* * *

Rollande Pilon is very busy these days, turning out all those beautiful ladies who are going to all those beautiful Christmas parties.

Kraft held its annual party Saturday night at the Parkway in Cornwall, and from all accounts it was another smash hit!

FITNESS

While some of our silver-haired residents are having their afternoon naps, others are being a bit more energetic.

Each Thursday from 2 to 3 p.m. at St. Mary's Centre, torsos twist in time as the seniors in the Friendly Neighborhood Club keep fit by exercising with Ann Martindale. Non-club members are invited to come out, "lift those trotters", and join in what Isobel says is "a lot of laughs".

* * *

In last week's copy of this newspaper, there was an article about the Special Enrichment Class, (SPEC) which the SD&G County Board of Education has set up in order to provide for students with exceptional needs.

Pupils from Williamstown Public going to Glengarry's SPEC in Maxville, include Neil Martindale, Laura MacDonald, Vanessa Labelle, Johanna Harrington and Jenny Beamer.

Before I tell you about this year's Char-Lan Midget team, I'd like to announce that the future of Char-Lan hockey gets brighter all the time, especially when one hears news like the birth of another big, bouncing boy to Don and Helen Thomson.

If he's anything like his brother, Drew, all you future Glens had better watch out. Congratulations to all four of you from all of us on your old team!

* * *

Char-Lan Country Pork and Beef Midgets are coached this year by Bruce Benton, another of those young bachelors who are so generous in giving of their time to help our youth.

Raymond Lapointe, long active in many facets of our minor hockey in Williamstown, assists Bruce with the team.

Members of the midgets are: Angus MacDonald, Dale Poirier, Gilles Lafrance, Jamie Latreille, Kevin Chafee, Gilles Lapointe, Serge Picard, Eddie Baranowski, Darryl Menard, and Darrin Menard. Goaltenders are Jeff Kirkey and Jody Watson.

I've left the rubbish to the end.
"A diller, a dollar, a ten o'clock gar bage collector,
What makes you come so soon?
You used to come at eight o'clock
And now you come at noon!"

My apologies to nursery rhyme purists and to any in the disposal business, but it's getting difficult holding all those hungry cats and dogs at bay every Wednesday morning. Has the time been changed? Residents would love to know the answer!

Jail term for impaired

An Alexandria man was sentenced to 30 days in jail Thursday in Alexandria Provincial Court after pleading guilty to his second impaired driving charge.

Theodore Lapensee, 57, was charged May 30 in Lochiel Township.

Court was told Mr. Lapensee was seen by an OPP officer driving on to the shoulder of Hwy. 34 on a couple of occasions.

The officer stopped the accused and smelled a strong alcoholic odor from the man.

Mr. Lapensee was taken to Lancaster OPP for a breathalyzer test and his readings were 275 and 262 mgs. in 100 mls. of blood.

The accused will serve his jail term on weekends and was placed on probation when he isn't in custody.

Mr. Lapensee's first impaired driving conviction was in 1982.

CLASSIFIEDS GET RESULTS!

RELEASE NEW ALBUM

The Brigadoons have released their fourth album "GLENGARRY MY HOME". The title song was written by Ken MacRae, a Glengarrian now living in Mississauga, Ontario. Ken also wrote the song "ONTARIO" for the bicentennial. This was performed by the Brigadoons for Her Majesty Queen Elizabeth during her visit in 1984. Both songs, as well as the "BRIGADOON WARM-UP" and "THE PIPERS OF GLENGARRY" are performed by Denis Carr. The latter was written by Rick Linke, a former member of the Brigadoons and pipe accompaniment is provided by Pipe Major J. T. MacKenzie of Maxville.

Jack Smith, a true Glengarrian from Kenyon Township, sings "THE COMPANY'S HANDYMAN" and "HORD, MY NUT BROWN MAIDEN". An Irish flavor is provided by Paddy Kelly with "PADDY'S JIGS, COME BACK PADDY REILLY" and the beautiful "FIELDS OF ATHENRY". To show that he is equally adept at Scottish songs, Paddy also sings "SOUND THE PIBROCH". Paddy recently made Glengarry his home. Several accordion instrumentals by Rob Taylor complete the album. It is presently on sale at several local stores and at the Brigadoon's dances. It makes a nice Christmas gift. —Adv.

RETIREMENT RESIDENCE



Maintain financial and social independence while we provide lodging in a friendly home atmosphere.

The Ol' Presbytery of Glen Robertson
Ghislain Glaude or Fleurette Major
Glen Robertson, Ont. 41-42tf **874-2228**

GLEN WALTER FIRE DEPT.
ANNUAL DANCE
Saturday, December 7
at the
K of C Hall, Glen Walter
Music by The Blue Ridge Band
Lunch by the Ladies' Auxiliary Fire Dept.
48-2c

Atlantic Hotel
The Station, Alexandria
Monday to Saturday
December 2 to December 7
PARTY PACK
Coming Next Week
Thursday, December 12 to Saturday, December 14
MARK IV

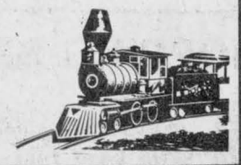

Vanderbilt Jovan Musk Whisper of Musk Lace Pure Silk Mystique L'Aimant Wild Musk Sophia Wild Musk A Touch of Class Emeraude Muguet Essence d'Amour Essence de Nuit Babe Magical Musk Le Jardin

This Christmas please her with her favorite cosmetics and perfumes

Forever Krystle
Chanel
Vanderbilt
Sophia
Enjoli
Le Jardin
Musk
and many more





Build Your Own Make-Up Kit
According to Color Analysis

Ladies! **For the man in your life**
choose from
Musk
Stetson
Chanel
Jovan Musk
and many more

FREE
Gift Wrapping

ALEXANDRIA DRUG MART
(Sam Sultan, prop.)
5 Main St. South Alexandria 525-2525

Yardley Coty Fabergé Max Factor Enjoli Chanel Cachet Jean Naté Forever Krystle Aviance Night Musk Cachet Noir Wind Song Chimère
Epris Enjoli Midnight Musk Stetson Chanel Matchabelli Old Spice Brut Blue Gold

LAST MINUTE GIFT LISTS

ARE FILLED HERE!



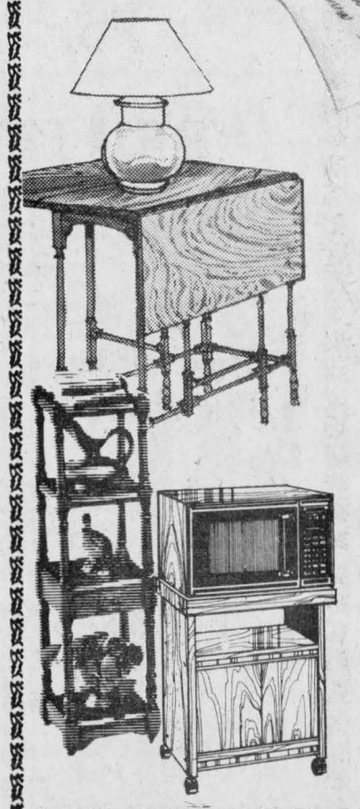

- Easy Chairs
- Table and Floor Lamps
- Occasional Tables
- What-Not Shelves
- Microwave Ovens
- Dishwashers
- Televisions
- Stereos
- VCR's and More

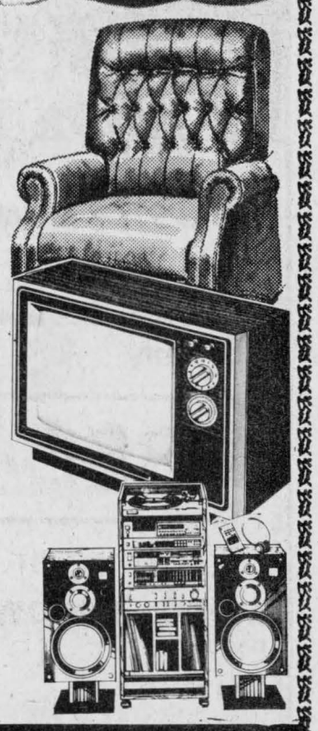

Fill that list fast and at prices to make Santa smile

Ask about our in-store credit card
You'll Always Do Better at...
MARCEL TV-FURNITURE LTD.
prestige FURNITURE
369 Main St. South Alexandria, Ontario 525-3692

Bazaars to be held in Maxville this week

MAXVILLE
Gordon Winter

Carolyn Libbos and her family have her mother, Mrs. Kerrie from near Glasgow, Scotland, visiting for a few weeks.

* * *

The sympathy of the community is extended to the family of the late Rev. Father Aime Leduc who died suddenly as the result of an accident.

* * *

Helen Hunter was in Ottawa for a few days and participated in a craft sale with her sister-in-law, Marjorie MacLean. Helen readily disposed of many of her beautiful and varied crafts.

* * *

Congratulations to Warren MacIntosh who won the top prize for livestock judging in the college competition at the Royal Winter Fair.

Warren also led his Kemptville College team to first place.

* * *

Best wishes are extended to John Coleman for a speedy recovery while he convalesces from knee surgery at the Riverside Hospital in Ottawa.

* * *

It is good to see both Cathy Clay and Howard Morrow home after their stays in hospital.

* * *

Congratulations are in order to two new sets of parents, Allan and Janice MacEwen, with a daughter, and Dennis and Lois Jackson, with a son.

* * *

Evelyn McColl motored to Peterborough last weekend and took with her Alma Villeneuve and Helen Hunter, all to visit relatives.

* * *

Jean Chisholm was in Toronto to visit her daughter, Helen, and her family.

* * *

The sympathy of the community is extended to Catherine McEwen in the death of her brother, Douglas McMillan, last Thursday.

* * *

Final reminders are given for two bazaars coming up.

The Manor one is on Friday and the one at St. Andrew's Presbyterian Church is on Saturday.

* * *

At Knox Presbyterian Church in Moose Creek on Sunday, Nov. 24, the two-month-old daughter of Jim and Helen McKay, Maxville, was baptized by the Rev. Gordon Fresque. She was given the names Laura Catherine.

After the service, relatives and friends were entertained at the home of the parents.

* * *

Your correspondent wishes to thank all those who contribute news items and remind all that the deadline is Saturday morning each week.

* * *

People, these days, derive much pleasure from feeding the wild birds.

Daily, the blue jays, evening grosbeaks, nuthatches, chicadees, and hairy and downy woodpeckers may be attracted to feeders.

Last week Dorcas McDougall reported several pine grosbeaks in her crabapple tree. These are a rose color on the breast and head, otherwise much like their cousins, the yellow evening ones.

This column will report other interesting birds which appear this winter at feeders, if the news is sent in.

MAXVILLE WI

On Nov. 13 at the home of Eileen Scott, the Maxville Women's Institute welcomed 11 guests from the Bainsville WI.

The theme of the meeting was "Remembrance." The roll call "Your memories of the beginning or ending of the last war," was answered by all members.

Clarice Sinclair told us of her many memories as a nurse in training at Guilford, just outside of London.

Isabel McLeod conducted a sing-song of old wartime tunes.

Sue Robertson of Bainsville spoke about one highlight of the recent area convention in Ottawa, that of the "Abused Woman." Homes have been opened for these women and children, with ones in Cornwall, Hawkesbury and Winchester. Any donations of furnishings would be appreciated.

A special buffet lunch was served in honor of the visiting Bainsville ladies.

MANOR EUCHRE

On Nov. 27, the last euchre party for the season was held at Maxville Manor. There was a large crowd present.

The euchre parties will resume early in March 1986 for the spring and summer season.

This euchre was put on by the Manor Auxiliary with the members donating the lunch.

The following were the winners: Ladies, 1st, Aileen Campbell; 2nd, Gladys Barton; 3rd, Evangeline Campeau. Men, 1st, Dan McRae; 2nd, Norman MacLeod; 3rd, Henry Struthers. Door prize, Diana Giroux. 50-50 draws: Sarah Presley, Wilma McMillan, Jessie Renwick, Evangeline Campeau, Martin O'Brien, Bert Whittaker, Edith Howes and Gladys Barton.

A big "thank you" to all the ladies of the community for their help in making these euchres successful.

A.C.W. RAFFLE WINNERS

The ACW of St. Michael and All Angels Anglican Church would like to thank all those who supported their bazaar and luncheon last Saturday.

The result of the raffle is as follows: afghan, George Colbourne; flower centrepiece, Jocelyne Villeneuve; ceramic lamp, Albert St. Louis.

ACW members met at the home of Evelyn McColl on Monday, Nov. 25. Twelve members were present.

Olive Shields presided and Audrey Reid was in charge of devotions.

The speaker for the afternoon was Jan Geddes, who gave a most interesting talk about her family's trip to China last summer where her husband, Gary, received a literary award. Jan had many beautiful photos and with her easy style of speaking all enjoyed the travelogue through China, even reaching into Mongolia.

HELD MEETING

On Sat., Nov. 23, the executive of the Glengarry School of Piping and Drumming held a business meeting at the Senior School, Maxville.

Gwen Arkinstall, chairman, conducted the meeting and the operation of the school since September was fully discussed.

The attendance is approximately 70 pupils taking lessons every Saturday. The executive is especially pleased to have several adults in both the piping and drumming classes. The Saturday classes are conducted under continued education and all adults who are interested in learning piping or drumming as a special interest course are most welcome to come along.

The drum instructor, Mr. Kerr, is still asking for students wishing to learn bass drumming. We hope that there are some out there who will come in on a Saturday morning for instruction. The fall term ends on Dec. 14. The winter term begins on Saturday, Jan. 11, and consists of 19 lessons up to the end of May.

Craft and bazaar sale successful

by Sheila Whealon

Fifteen members attended the Dunvegan WI meeting held November 28. President Joyce MacKinnon opened the meeting and Rhoda MacRae acted as secretary.

Ann Stewart reported on the area convention meeting where quite a few interesting subjects were discussed. She said the future of the WI was discussed so that ways could be found to keep up with the ever changing situations around us. The 4-H leaders gave talks and it was noted that new leader's manuals will be issued in 1986. Capital punishment and rating of VCR films were among some resolutions that were passed.

Catherine MacRae and Ruth Alderson discussed citizenship and world affairs. One of the main ingredients for being a good citizen is to find that special talent each of us has and share it with others. There were poems read by Flora Chisholm and Marion Loewen. Contests were held relating to the evening's subjects, with Peggi Calder, Marion Loewen and Catherine MacRae receiving gifts.

The Christmas meeting will be held December 16 and committees were appointed to look after the supper and entertainment. Each member is to bring a gift for another person and a Christmas decoration which will be auctioned.

The craft and bazaar sale held November 30 was successful and the branch thanks everyone who came.



Mr. & Mrs.
Michel Dupuis
(nee Louise Lalonde)
are celebrating their
60th Wedding Anniversary
Saturday, Dec. 7, 1985
They were married at
St. Raphael's on
December 7, 1925

49-1p

CHRISTMAS SHOPPING SPREE

BINGO

Thursday, December 5 at the

Glengarry Sports Palace
7:30 p.m.

14 regular games at $25
JACKPOT — $1,000 or More
9 Specials 50/50
1 Winner-Take-All
1 Game (Reg. cards) $1,000



47-3c

THE GIFT
The whole family will love



ski-doo®
BUILT FOR THE LONG RUN

SHEPHERD
Motors Ltd.
83 Main St., North
Alexandria
525-1402

48-4c



SMART SANTAS
SHOP EARLY
AND SAVE
OPEN EVERY NIGHT
EXCEPT SATURDAYS

JUST ARRIVED
Shaker Knit
SWEATERS
Teens - Ladies
Reg. to $26.99
$19.99

Ladies
JUMPSUITS
assorted styles
size 5 to 15
33 1/3 OFF

Men's Winter
BOOTS
one group
ass't styles
1/2 PRICE

Ladies
WINTER COATS
2 racks of long coats
size 10 to 20 and
16 1/2 - 22 1/2
SALE PRICE
$39.99

Children's
WINTER BOOTS
size 4 to 13
and 1 to 6
all boots reduced
25% to 50% OFF

Men's Velour
BATH ROBES
assorted colors
one size
SPECIAL
$22.99

OPEN EVERY NIGHT
EXCEPT SATURDAY

MENARD FAIRWAY CENTRE
48 Kenyon Alexandria 525-2207

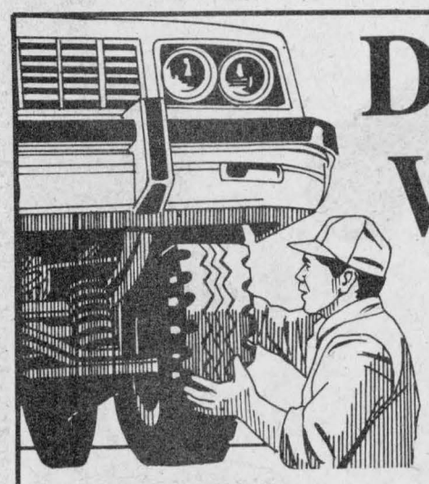

DON'T WAIT

For The First Snowstorm
Install Your Winter Tires TODAY!

PRE-STORM INSTALLATION SPECIAL

Install your snow tires, balance wheels and check brakes
For Only 11.99

FREE Installation of Snow Tires with every Wheel Balancing

EXAMPLE OF OUR LOW TIRE PRICES
MUD and SNOW TIRE
P197/75R-14
Installed, Only 72.95

Your Safety Is First With Us!
Call Bill Curran today for appointment

GLENGARRY
FORD - MERCURY
MAXVILLE - ONT.
(At the former MacEwen Ford location)
Where YOU, The Customer, are always No. 1

5 YEAR UNLIMITED DISTANCE DURAGUARD WARRANTY
Built Ford Tough

527-2007 527-2009 49-1c 528-4518

Buy Her A Luxury Coat For Christmas

"RED FOX COLLAR"
Beautifully Embroidered
Available in sizes 6 to 20
Off White Only

Regular $488.00
OUR PRICE
$440

FREE GIFT WRAP FOR MEN

CHEZ THERESE
Ladies Wear

STORE HOURS
Mon. & Tues. 9 a.m.-6 p.m., Wed. & Sat. 9 a.m.-5 p.m.
Thurs. & Fri. 9 a.m.-9 p.m.

Don't Forget the Moose Creek Mall Will Be Open Sunday, December 8 from 12 noon to 10 p.m.

Moose Creek Mall Moose Creek 538-2333

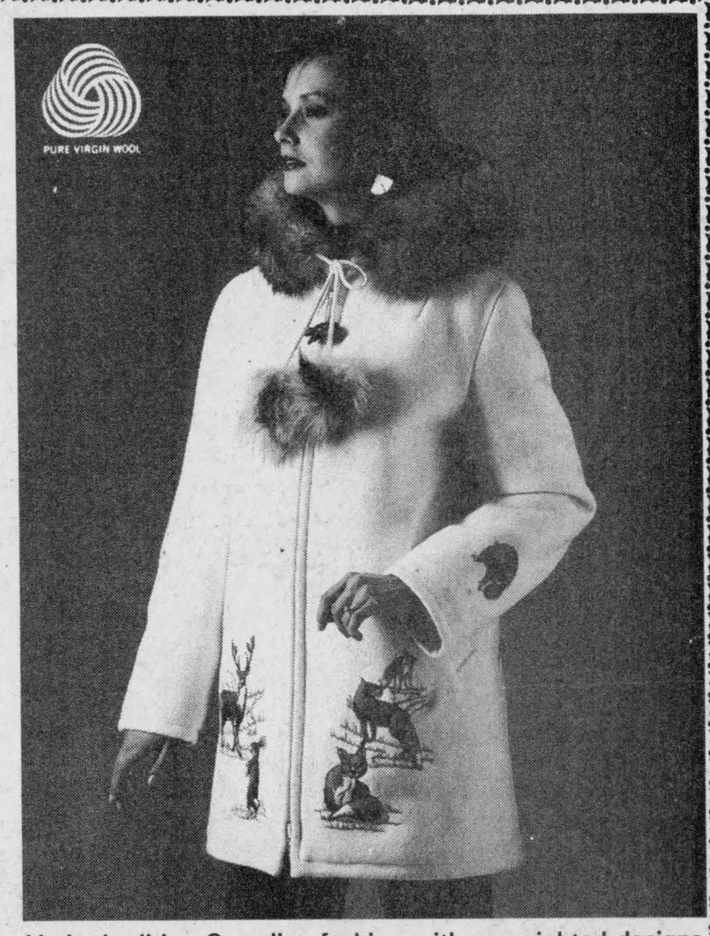

Limited edition Canadian fashion with copyrighted designs
Forest Wilds - Copyright No. 340974 - INESPO - 1985

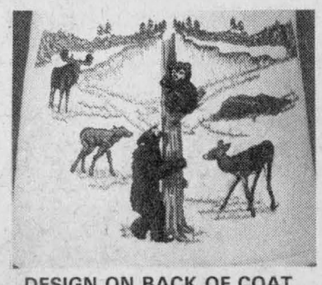

DESIGN ON BACK OF COAT





NEW LOCATION—Though the name is still the same, Alexandria's Town and Country Flowers and Crafts has changed locations. The shop opened for business Monday morning in its new location, where the Cooks Delight used to be located. In celebration of the move, customers were presented with flowers on the first day of business. Alexandria resident John Patton is seen accepting his from owners Sheila Olsen, centre and Anna Vermeeren.

Staff Photo—Bruce Hayes

Children to decorate post office

APPLE HILL
Aline Gormley

Our postmistress, Jeannine MacDonell wants to involve the children in a true Christmas spirt which calls for them to express their feelings in a drawing.

Parents of the Apple Hill area; those who receive incoming mail only, are asked to encourage their children to take part in a display which will decorate the post office during the festive season.

All children from kindergarten to Grade 8 can participate. They have up to Friday, December 6 to bring their drawings in.

On Saturday, December 7 from 2 to 4 p.m. they will help to decorate the walls of the post office. A party will follow with a Christmas cake and drinks served to all of them.

* * *

On Tuesday, November 26 a small group of people gathered in St. Anthony's Church hall for a euchre party.

Lucky ladies to win prizes were first, Theresa McDonald, second, Rita Decaire, third, Margaret Maloney, consolation, Cassie Welsh and booby prize winner was Wilhelmina Cleary.

Lucky men to win prizes were first, Winston Van Putten, second, Bernie Barker, third, Michel Lacelle, consolation, Dallas MacIntosh, and booby prize winner was Donald Wood.

Inez Harrison was the winner of the 50-50 draw and Howard Quail won the door prize.

You are invited to attend the last of this series of euchres on Tuesday, December 10 at 8 p.m. sponsored by St. Anthony's 5C Club.

The Christmas Candlelight Tea at St. Anthony's last Sunday was a great success and seemed to have brought us ever closer.

The good food, the happy fraternizing, the games we played, in fact everything offered was ample occasion for everyone to enjoy.

Cathy and Georges Levac and their family did a wondrous job of decorating. Everyone wore a great smile and had a terrific time helping to make the tea perfect. We also think Santa and his jolly self brought endless joy to our little ones.

We're happy to announce that Georgette Leroux won the quilt on the big draw, as the first prize and the second winner of a clock was Brenda Gordon. A water-color by Joan Levy-Earle went to Kay McDonell. A cheese tray went to Inez Barker and the lucky winner of the tea table centrepiece was Charlie Quail.

On behalf of Father Sylvester and the Parish Council thanks go to all the conveners and workers for their support and generous spirit.

Our heartfelt thanks also to all parishioners, relatives and friends who shared this event with us.

* * *

The volunteers of the Apple Hill Fire Department are sponsoring a dance on Saturday, December 7 at the Recreation Centre.

The dance should begin around 8 p.m. and it is hoped you will come with bells on. The draw of the basket of cheer will take place then.

White Gift service to be held

DUNVEGAN
Betty Kennedy

Got a too large gift to wrap? The Canadian Almanac suggests using a sale-bought paper tablecloth to gift wrap a large box—a cheap way to cover a carton too big to wrap in fancy paper. A good idea to remember come Christmas time.

* * *

We're glad to see Mary Lundy back home after a brief stay in a Montreal hospital.

* * *

Cecil MacRae, who recently suffered a fractured hip and had been hospitalized in Cornwall, returned to his home in the village last Saturday.

* * *

After spending a week on course in Kemptville, Denis Ranger returned home last weekend.

* * *

Fiona Lundie of Ottawa spent the weekend with her parents, Mary and Ian Lundy and brother Marshall.

* * *

This week, December 8, is White Gift Sunday at Kenyon Presbyterian Church, with gifts to be forwarded to Tyndale-St. George's in Montreal. Service will be at 11 a.m. and a warm welcome is extended to all.

* * *

The Dunvegan Recreation Association will meet on Sunday, December 8 at 1:30 p.m. in the Sunday School Hall. Coffee and doughnuts will be on the agenda.

* * *

Aye, St. Andra's Day has been an' gone for anither year. 'Tis only fitting to mention the truly Scots celebration that honored Scotland's patron saint in Maxville last Saturday nicht wi' time honored music and dance.

VIOLIN LESSONS
Instructions in Celtic music
Sponsored by Glengarry Strathspey and Reel Society
Evening classes at G.D.H.S. for beginners and novice fiddlers
Tuesdays and Thursdays
Registration Tuesday, December 10
from 7 to 9 p.m.
Fee ..... $30 for season
For information, call Don MacPhee (instructor) 525-1763
49-1c

CUSTOM MACHINING
Brake Drums, Rotors
Engine Heads
Engine Rebuilding
Hydraulic Assemblies
No Matter What Your Machining Needs . . .
LET US QUOTE YOU
REBUILT ENGINES IN STOCK 40-tf
ASP
83 Main St. North
525-3620

MUSIC FOR CHRISTMAS

YAMAHA
PortaSound™
A compact, portable keyboard for years of musical enjoyment
Plus Keyboards by Technics, Roland and Yamaha
LAY-AWAY NOW FOR CHRISTMAS
See Our Full Line Of...
- GUITARS
- DRUMS
- HOME ORGANS
- BANJOS
- MANDOLINS
- AMPLIFIERS
- VIOLINS
- PIANOS
- BOOKS

Full line of Accessories
A Gift Certificate Is Always Welcome
From Cornwall's No. 1 Music Store
MELODY MUSIC CENTRE
104 Pitt St. Promenade *Since 1963* 933-0205

Mac's NEW MANAGEMENT
4-DAY SPECIALS
Alexandria Store Only
99 Main St., North, Alexandria
Thursday to Sunday
December 5, 6, 7, 8
or while quantities last
Harvey Primeau Store Manager

Enjoy Coke
Coke
Sprite
Diet Coke
750 ml. 49¢
1.5 ml. 99¢

Sealtest Yogourt
175 g.
25¢ each

Parlour Ice Cream
1 litre
99¢
Limited quantity

Hostess Potato Chips
200 g.
99¢

IDENT-A-KID
Saturday, 10 a.m. - 4 p.m.
Sponsored by:
Wing 424 RCAF Association, Cornwall

Mac's
WE'RE READY WHEN YOU ARE!

Radio Shack
RS DIVISION, TANDY ELECTRONICS LIMITED
AUTHORIZED SALES CENTRE
Sale prices expire Dec. 24, 1985
"Just can't wait" Sale
and selected regular and special purchase items

CoCo® 2
A gift of knowledge that's fun, practical and really affordable

from Santa save $150
64K Colour Computer 2
Give your family the Colour Computer 2 this Christmas and you're not only giving them hours of entertainment, you're giving them the opportunity to learn. The 64K Extended has advanced programming capabilities (26-3127).
199.95 349.95


from Mom and Dad save $50
FOR PEOPLE ON THE GO
...A Phone Answerer
Multi-function remote control with feather-touch controls, erase during rewind and auto-advance (43-316)
199.95 249.95

CORDLESS PHONE
Makes conversations easier

from Santa save $50
ET-390—the ultimate. Call, answer and dial from anywhere. Mute button and one-touch re-dial (43-545)
99.95 149.95



Iron Claw Battle Machine, searchlight, soft-grip pincers (60-3099) 69.95
SAVE $5—Armatron Robot Arm. Rotate, grip, pick up and release with joysticks 60-2364. Reg. $44.95 39.95

Radio Shack®
Authorized Dealer
ELGIN
TV CLINIC LTD.
VISA MasterCard
15 Elgin St., West Alexandria 525-1204
49-1c

Bands prepare for Christmas concert

by Barry Clark

WILLIAMSTOWN — The Char-Lan concert and stage bands are preparing for the Christmas concert on Dec. 13.

In addition to working on the upcoming concert, the bands have been giving performances for the feeder schools in Martintown, Lancaster, Williamstown Public School, Precious Blood in Glen Walter and Iona Academy.

The bands also hold weekly workshops on different instruments at Williamstown Public School.

Band members recently enjoyed a trip to Potsdam, New York to hear a performance by the Crane Wind Ensemble. The students are also planning to hear the Ensemble's Jazz Band play.

The band's Christmas banquet is coming up soon, organized by Mrs. Baranowski and the band's booster club.

Special congratulations go out to Monique Beaudin, French horn; Shawna Lucey, alto saxophone; John Vipond, trumpet and Jody Grant, percussion. These students were named to this year's SD&G Youth Band.

The bands are busy working on plans for an exchange with students from Bridgewater, Nova Scotia. An exchange with a Western school had originally been planned, but that has now been changed.

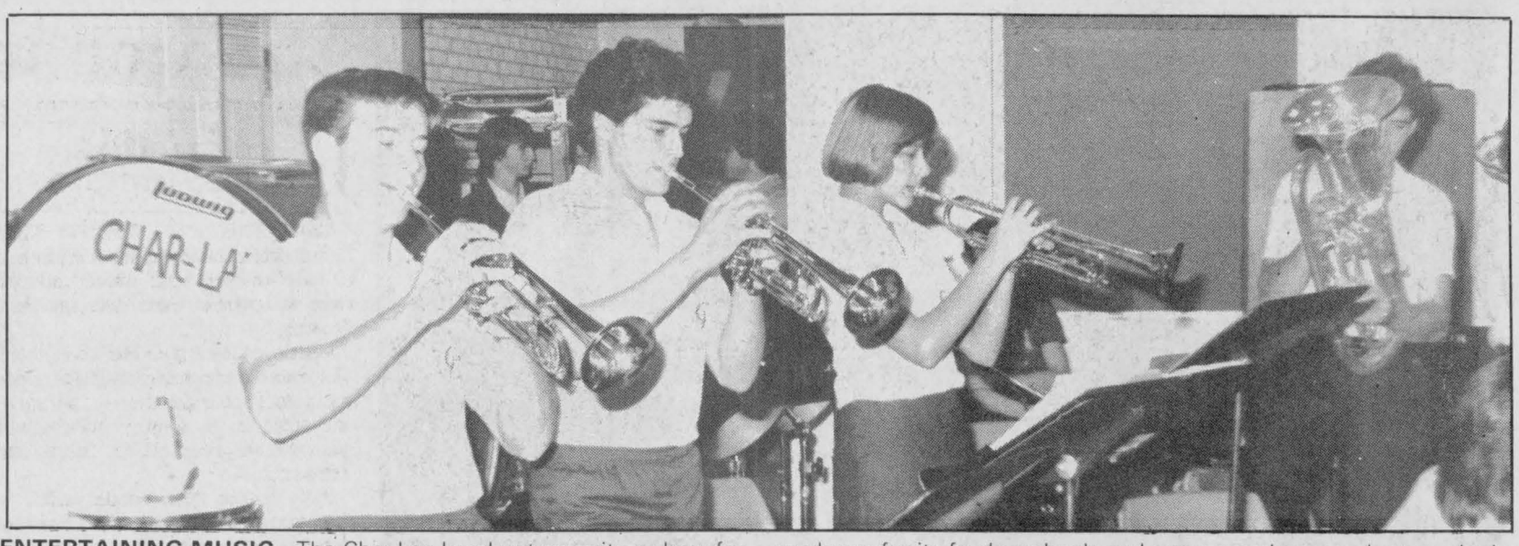

ENTERTAINING MUSIC—The Char-Lan band put on quite a show for local elementary school students on Wednesday. The band often puts on shows for its feeder schools and some members conduct regular instrument workshops at nearby Williamstown Public School.

Card party winners

GLEN ROBERTSON
Kathy McGrath

Club 65 card party winners last week were as follows: Helena Campeau, Rita Proulx, Laureat Decoste, Diana Giroux, Maurice Montpetit, Alcide Lalonde, Giselle Titley and Pearl Sabourin.

The skunk prize was won by Rita Quesnel with a $5 door prize going to Omer Quesnel and a $10 birthday prize to Rita Quesnel. Raffle winners were Lily Rozon and Claire Boucher, $5 each and a bottle of wine went to Adelard Sauve. The next card party will be held on December 10.

The club will be holding its annual Christmas social on Saturday, in the parish hall. There will be dancing, entertainment and an orchestra in attendance. Festive refreshments will be served.

* * *

Belated best wishes go out to Mr. and Mrs. Henri Paquette who recently celebrated their 50th wedding anniversary. A plaque was presented to them at their home by Leona Decoste on behalf of Club 65, in honor of the occasion.

* * *

Kathy McGrath, one of the co-ordinators of the Teen Volunteer program at Glengarry Memorial Hospital, attended the Ontario Hospital Association Teen Volunteer conference held in Toronto over the weekend. Teens and co-ordinators from all over Ontario were in attendance, where they participated in workshops and lectures.

* * *

Ecole Laurier Carriere children have received their report cards for the first trimester. Teachers will be available to the parents on Thursday, afternoon and evening to review their child's progress.

Students have been invited to participate in a Christmas Creche making competition. Parents have been asked to encourage their children to participate and make this a family project. The creches will be judged on originality, simplicity, variety of materials and artistic design.

Three prizes of $20, $15 and $10 will be awarded. Creches will be on display in the school gym. on Dec. 16, 17, and 18 and will be judged on Dec. 19.

Prizes will be awarded the following day at the school concert.

* * *

A reminder of the St. Nicholas party for the children of Dutch Canadians (or anyone wishing to celebrate with them) to be held on Saturday afternoon, at 1 p.m. at the Alexander school. There will be games, prizes, songs, Sinterklass, Black Peter, goodies and gifts. Parents are requested to accompany their children.

* * *

There are some very nice handicrafts left over from the church bazaar. Anyone interested can contact Anette Lyman at 874-2391.

* * *

Glen Robertson Guides held their enrolment ceremony on Wednesday with District Commissioner, Mary Lambert, officiating.

Girls enrolled were, Julie Horvath, Nancy Titley, Jill Murray, Tanya Villeneuve, Marilyn Cooper and Fanny van den Oetelaar. Refreshments were served to the parents and friends in attendance by the girls; making them eligible for their hostess badges.

The Guides and Brownies will be participating in the Christmas carol sing-a-long at St. Martin of Tours Church on December 17,

* * *

A welcome from the community is extended to Romeo and Rita Chartrand who recently purchased the Theoret General Store. The Chartrands moved here from Hawkesbury where they had, in previous years, been involved in the small store business.

Stock at the store will generally remain about the same and they will be open six days a week from 8 a.m. to 8 p.m. Monday to Thursday and until 9 p.m. on Friday and Saturday.

* * *

Parishioners of St. Martin of Tours Church were saddened to hear of the death of Father Aime Leduc in Quebec last week. Father Leduc was the parish priest in Glen Robertson from 1960 to 1965. Sympathy is extended to his family and friends.

* * *

Congratulations to Mary Buckler on recently becoming a great grandmother. Mary's granddaughter, Bonnie and Duncan Pieer gave birth to a baby girl, Amanda Lee, on November 18.

Our Classifieds Work

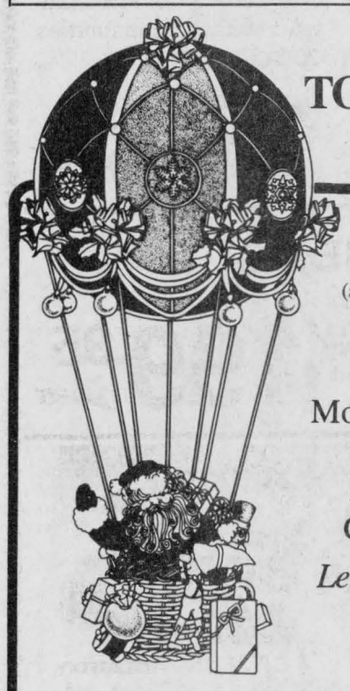

TOWN & COUNTRY
Flowers & Gifts

Now Located At
17 Main St. S.
(across the street from our former location)

Christmas Shoppers
drop in and see
More New and Exciting Gifts
plus
Many In-Store Specials
Gift Wrapping Available
Leisurely browse through our new roomy location and have a coffee on us.

VALUABLE COUPON

With Every Purchase of $5.00 or more
You Can Enter Our Draw And
WIN 24 LONG STEMMED ROSES
NAME _____
ADDRESS _____
PHONE _____
Draw Will Take Place December 24

TOWN and COUNTRY
Flowers and Gifts
Sheila Olson, Anna Vermeeren, props.
525-4098

Stedmans TOYS
Alexandria Store Only
Sale Starts Thursday
Lay-a-way Now
CHARGE' VISA MasterCard
We've discounted this large group of toys!

OVER $25,000 IN ASSORTED TOYS DISCOUNTED! SHOP EARLY!

THIS GROUP OF TOYS 33 1/3 OFF

Care Bear Touch 'N Tune, Reg. $24.99	16.66
Model Kits, Assorted, vans, trucks, cars	1/3 OFF
Cabbage Patch Pram, Reg. $32.99	22.00
Baby Care Doll Gift Set, Reg. $16.99	11.33
Barbie Dream Dancer Doll, Reg. $17.99	12.00
Rub-A-Dub Doggie, Reg. 19.99	13.33
Knight 2000 Crash Set, Reg. 24.99	16.66
Bingo Game, Complete, Reg. 14.77	9.86
Cuddly Clown Doll, Reg, $18.99	12.66
Assorted Plush Bears, Asst. Colors	1/3 OFF
Chatty Cathy Doll, 18" High, Reg. $31.99	21.33
Baby Wetsy Doll, 15" high, Reg. $13.99	9.33
Crayola Draw & Do Desk, Reg. $19.99	13.33
Drink 'N' Wet Doll, Reg. $15.99	10.66
Fisher Price Power/Light Service Rig, Reg. 24.99	16.66
Five Windows Race Set, Reg. $19.99	13.33

THIS GROUP OF TOYS 1/2 PRICE

Trivia Challenge Game, IQ 2000, Reg. 14.88	7.44
Mattel Hot Wheels Service Station, Reg. $29.99	14.99
Dolls of the World, Reg. $7.99	3.99
People Game, 2 to 7 players, Reg. 26.99	13.99
Mattel Construction Set, Reg. $29.99	14.99
Entertainment Tonight Game, Reg. $19.99	9.99
ISMO Game Board, Reg. $29.99	14.99
Pocket Story Books, Reg. .99¢	.49
Trivia Challenge Game, Reg. $24.99	12.33
Pretty Cut & Grow Doll, Reg. $24.97	12.48
Mattel Pre-School Magic Talk, Reg. $23.99	11.99
Body Boggle Game, Word game, Reg. $14.99	6.99
Mattel Hot Wheels Cargo Game, Reg. $34.99	16.57
Masterpiece Game, Reg. $15.99	7.99
Dolls of the World 12" high, Reg. $7.99	3.99

Many more toys discounted not advertised

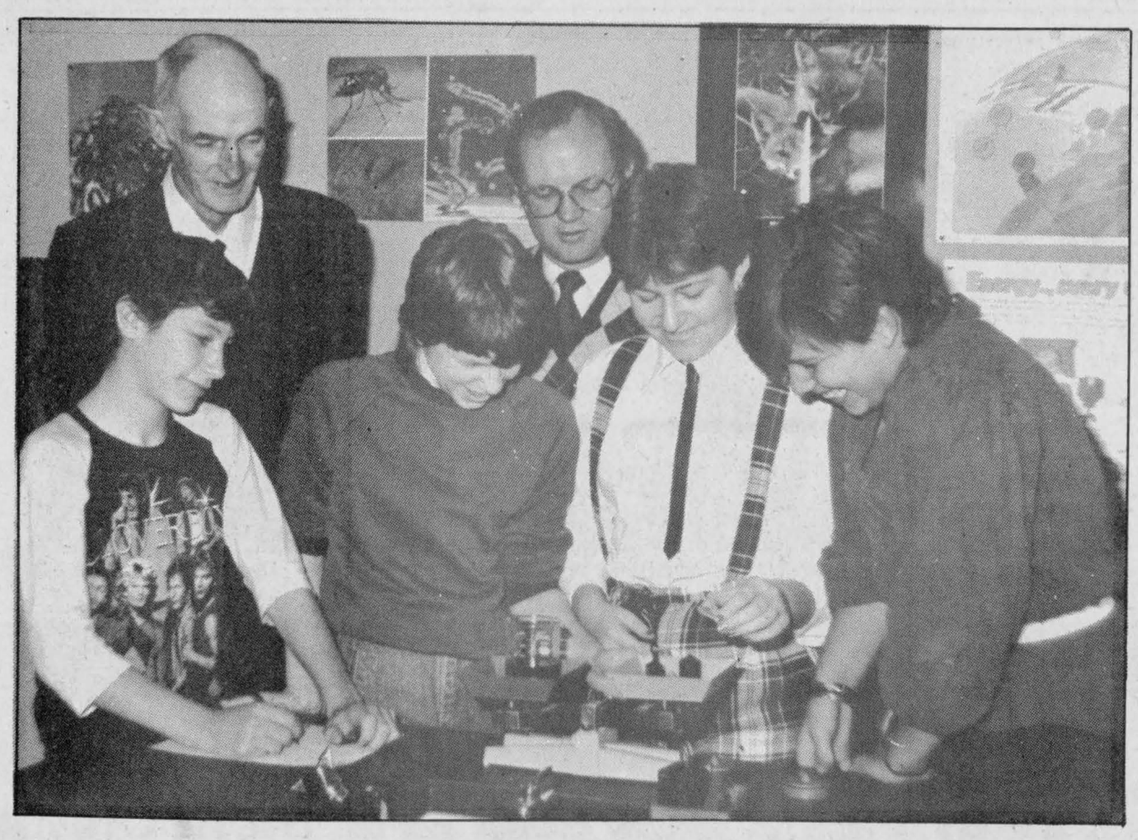

SCIENCE COURSE—Maxville Senior Public schoolteacher David Munro has been picked to help rewrite the Grade 7 and 8 science course for students in SD&G. Mr. Munro, along with four other teachers, is drawing up a program in keeping with new Ministry of Education guidelines. Mr. Munro is seen here with local school board trustee Fraser Campbell, left, as they watch students Scott Graham, left, Bobbi-Jo MacLeod, Lorraine Maynard and Keri Cooke perform an experiment.

Munro to help rewrite science course

by Bruce Hayes

MAXVILLE — A Maxville school teacher is helping to rewrite the science course for all Grade 7 and 8 students in SD&G.

David Munro, 37, is a science, math and industrial arts teacher at Maxville Senior Public School and he's one of five teachers who will be dividing their time between the classroom and rewriting the program.

Doug Wereley, a math and science consultant working for the public board, said the overhaul was called for after the ministry issued new science guidelines for Grade 7 and 8 students. These guidelines, which were necessitated by the introduction of OSIS, are scheduled to be implemented by September of 1987.

The five-member writing team first met in November and will meet again in January. The team drew teachers from both SD&G separate and public boards and Mr. Wereley said he hoped the new guidelines could be implemented by either late 1986 or early 1987.

"The writing team is basically working under the guidelines set out by the ministry," Mr. Wereley said. "They are working on a plan to help the teachers implement the program."

Mr. Wereley said Mr. Munro was picked for the writing team "because he's a very good worker. He's a top science teacher. You always give people who are busy more work, because you can be sure they'll do it."

For his part, Mr. Munro, who has been teaching in Maxville for 10 years, said the prospect of working with the writing team intrigued him.

"I felt I wanted to know the information first-hand, since I will be teaching it," he said.

Mr. Munro said he felt it was his job to make the new science course interesting for those teachers without a strong science background. While it's still too early to talk about details, Mr. Munro did say the new program would involve more practical, hands-on work for the students and he said the course would be more descriptive.

"This will require a fair amount of time," Mr. Munro said. "I do spend some time on it at home, but the time I spend on it now cuts down on the time I'd have to spend when the document comes out."

Village store gets new owners

LANCASTER
Joyce Lalonde

Lancaster Discount Foods has been sold to Mr. and Mrs. Bruce Maynard, who will officially take over December 9. The store will be operating under the name Lancaster freshmart.

Former owners Mr. and Mrs. Lorne Leblanc are grateful to all their customers during their years in business and extend greetings for the holiday season.

* * *

Knox UCW is holding a Christmas gift and bake sale at the Knox Bargain Centre on Saturday, Dec. 7 at 10 a.m.

There will be new craft items, a white elephant table, bake table and Christian literature. All clothing in the store will be half price.

* * *

The St. Lawrence WI met in Knox Church Hall for its Christmas meeting with Dorothy Seguin presiding.

Members answered the roll call by showing a handmade Christmas decoration. Some lovely decorations were shown, made from pipe cleaners, beads, garbage bag ties, scraps of felt, pine cones, etc.

Rules and requirements for the McArthur Trophy exhibit at the Williamstown Fair were read and it was moved the branch enter. Dorothy Sharpe, Sylvia Pilkington and Joyce Lalonde were appointed co-conveners and members offered to make the items required.

Several Christmas poems were read and carols sung.

Winners of a Christmas game were, Elise Garneau, Sylvia Pilkington and Ricky Wettering.

Pat White was the winner of a cake donated by Ricky Wettering.

Refreshments were enjoyed by all.

* * *

Rena Upton returned home last week, having spent several days the guest of her son, Robin, his wife Susan, and two sons in Newmarket, Ont.

While in Newmarket, Mrs. Upton attended the musical—Fiddler on the Roof in which her son Robin was star in the lead role of Tevye the dairyman.

Robin Upton, formerly of Lancaster and Ottawa, brother of Stuart Upton of Alexandria, was a graduate of Glengarry District High School and is now employed by the province in Toronto.

Upton was soloist with The Glengarry Pipe Band entertaining with Glengarry Concerts at the National Arts Centre, Ottawa. Garry Matthews of Ottawa was vocalist with Upton and accompanied by Jack Denovan of Carleton Place, also a former Glengarrian.

In 1984-1985 Robin acted roles with the Queensville Players in three musicals, Annie get your Gun, Carousel and Fiddler on the Roof.

Robin enjoys the stage atmosphere and is proud to say "I'm from Glengarry."

Three injured in crash

Three Cornwall residents received minor injuries Thursday following an accident on the South Branch Road.

Lancaster OPP report that Sheila Michaud, 29, had been driving a 1978 Ford east on the South Branch Road, when it slowed down to turn north onto the Kinloch Road.

As it did this, it was struck from behind by a 1976 Pontiac, driven by Raymond Prevost, 20.

Both drivers received minor injuries, as did a passenger in the Michaud vehicle, Juanita Chournor, 30.

Damage to the Michaud vehicle is estimated at $1,200, with an estimated $2,200 damage to the Prevost vehicle. Cst. Pat Daley investigated.

Our Classifieds Work For You

For professional personalized assistance with your insurance needs call

MASSON
INSURANCE BROKERS LIMITED
8 St. George St. West 525-1836

There's More To Insurance Than Just a Policy

40-tf

CLASSIFIEDS GET RESULTS!

HAVE YOU SEEN TODAY'S AIR STEP?



A WARM BOOT FOR COLD WEATHER

Arm your feet to meet the elements this Fall. Air Step comes to your aid with the cold weather boot you need. 100% lamb's wool lining with the Air Step comfort and fit you've come to expect. $96.

GLACIER

air step®

Black and Grey. Sizes 6½-11. Widths B & D

CLARK'S SHOE STORE
"Where Better Shoes are Properly Fitted"

932-2645
145 Pitt St. Promenade



UNIQUE GIFT IDEAS FROM
The Clansmen Shop
109 Pitt St., Mall
Cornwall 937-0475



LADIES' KILTS
100% Pure Wool



SWEATERS & CARDIGANS

Clan Crests, Jewellery, Coats of Arms and traditional Scottish Jewellery

Crabtree & Evelyn®
See Our Full Line of
Imported Jams, Jellies Biscuits, Chutneys, Sauces, Soaps, etc.

Records, Cassettes, Imported Giftware and much more

47-49-51c

Love and Eternity

Love. When you know it's forever, express it with a Columbia diamond engagement ring. Every Columbia diamond engagement ring is an expression of timeless beauty, set with a diamond of uncompromising quality. A lasting symbol as enduring as your love.



These and many other fine Columbia diamond engagement rings are available at:

FORD'S JEWELLERS LTD.
155 The Pitt Street Promenade
CHRISTMAS HOURS:
As of Dec. 5th, open Thurs. & Fri. 'til 9 p.m.
Then, as of Dec. 16-23rd, open til 9 p.m. every night except Saturdays.
933-2921

Gifts Gifts Gifts Gifts



One-Stop Shopping In Cornwall's Largest Shopping Area

-Selection
-Price
-Quality
-Parking
-Service

DOWNTOWN CHRISTMAS SHOPPING SPREE

YOU COULD WIN
$3,500.00
In Downtown Dollars
Drawings every Monday
November 18 to December 23
$100.00 every week
2 Prizes of $500.00
drawn on December 23



You can enter by shopping at any of the participating merchants in

DOWNTOWN
Cornwall City Centre
"The Best of Places"

47-5c

St. Andrew's Day Ball well attended

by Angus H. McDonell

"My only political reference to Queen's Park and colleagues, regardless of allegiance, will be to extend greetings on their behalf to the executive and members of the Glengarry Pipe Band on this notable occasion commemorating historic St. Andrew's Day."

Those were the opening remarks by guest speaker Noble Villeneuve, MPP, representing Stormont, Dundas and Glengarry as he addressed upwards of 200 celebrants attending the annual St. Andrew's Ball in the Maxville and District Sports Complex Saturday night.

"We are indebted," continued the speaker, "to the Pipe Band and its leaders' great, continuous enthusiasm in rebuilding and maintaining Glengarry's piping and drumming heritage. At this time we must also pay tribute to the Glengarry Highland Games, the Nor'Westers, Williamstown and the Dunvegan Museum personnel to mention a few more of many in support of Scottish traditions and culture.

"However, we would be remiss in our references," the guest reminded those present, "if we did not recall the gallantry and achievements of our own Glengarry Fencibles, their military support from Stormont and Dundas and pioneer political leadership that history has recorded at the time and following the American Revolution. Only for their loyalty we might not know the United Counties as we do today.

"To commemorate that history in a tangible way for all time I would like to see a heritage road or highway linking the centres of history across the United Counties and I would suggest terminating where much of it all began at Priest's Mill, Alexandria," concluded the speaker, who received a round of applause from the large crowd.

The guest speaker was introduced by Past President Arnold Munro and thanked by veteran piper David Danskin.

Following the traditional opening of piping the distinguished guests to the head table, President Walter Stewart welcomed those present to the 13th annual St. Andrew's Ball sponsored by the Glengarry Pipe Band. He proposed a toast to Her Majesty the Queen and then invited Julie Danskin to ask the blessing.

This was followed by the ancient ritual of piping in the haggis to the podium. The pipers were Steve Douglas and Kent Campbell. Carrying the haggis shoulder high were Barry Werely and Ross Munro. Art Buckland completed the ceremony by reciting the Ode to the Haggis and concluded by handling the carving sword with a theatrical flair.

Caterer Mrs. Neilsen placed on each table an ample serving of haggis, a complement to an appetizing roast beef dinner.

The after dinner program opened with the introduction of the head table guests by chairman Walter Stewart. They were Mrs. Walter Stewart, Pipe Major Andrew Buchan, Mrs. Robert MacDonell, Noble Villeneuve, Art Buckland, Mrs. Noble Villeneuve, Robert MacDonell, Mrs. Art Buckland and President Walter Stewart.

The tables were cleared to a cabaret plan and the skirl of the pipes was the announcement of the Glengarry Pipe Band entry to entertain their guests with a number of selections. For the first time the band was led by Pipe Major Andrew Buchan. As is the custom the MacCulloch dancers were next to receive appreciative acclaim as they exhibited professional talent in performing appropriate traditional dance numbers.

The remainder of the program was the stirring dance music by the Brigadoons and their singing of several heritage ballads such as "These Are My Mountains."

This class entertainment produced by the newly elected executive bodes well for a successful 1986 series of bookings by the Glengarry Pipe Band.



TOASTING THE HAGGIS—Art Buckland, chairman of the SD&G County Board of Education, had the honor of toasting the haggis, reciting the Ode to the Haggis by Robbie Burns, during the annual St. Andrew's Day dinner Saturday night at the Maxville Sports Complex. Dagger in hand, Mr. Buckland is shown sampling the Scottish delicacy. Looking on with some amusement is SD&G MPP Noble Villeneuve, on Mr. Buckland's left. Mrs. Villeneuve stands on his right.

$4,200 damage in rear-ender

A two-vehicle collision early Sunday morning on the King's Road caused damage estimated at $4,200.

Lancaster OPP report that Wilfred Legge, 41, of RR 1 Apple Hill, had been driving a 1978 Chevelle west on the road when he stopped and began to back up to come to the aid of a stranded motorist.

As he did this, another westbound vehicle, a 1976 Toyota, driven by 16-year-old Jennifer Charbonneau of Cornwall, attempted to stop and slid into the rear of the Legge vehicle.

Damage to the two vehicles is estimated at $2,100 each and the accident was investigated by Cst. Jim Lariviere.



This Christmas give her a Siffari Diamond

Give your love lasting beauty. Lasting brilliance. Give her a Siffari diamond.

Siffari takes only the finest gem quality diamonds, sets them in a variety of beautiful styles, and guarantees the quality and value of each diamond through Siffari's famous written guarantee.

Come in and see the complete Siffari diamond ring collection. The house that won 7 awards in the National Diamond Ring Design Competition.

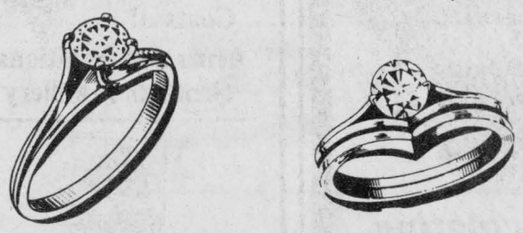

See our Pendants, Earrings and Pendant and Earring Sets

Layaway Now for Christmas

GIFT CERTIFICATES ARE ALWAYS RIGHT

Free Gift Wrapping

DESROSIERS & HOPE

Jewellers & Gift Shop

CHARGEX VISA MasterCard

49 Main St. South **525-2339**

BUY NOW

PAY NEXT YEAR

- **No down payment**
- **No interest until Feb. 7, 1986**
- **No payments until Feb. 7, 1986**

(Subject to credit approval until Dec. 24/85)



DUAL WAVE MICROWAVE
Model 9095

FEATURES:
-Dual Wave Microwave System
-Power Levels
-Cooking Controls
-Digital Display
-Timer •Clock
-Cooking Grill For Complete Meals (2 High)
-Temperature Probe

COOKING FUNCTIONS:
-Time Cooking
-Temperature Cooking
-Program Defrost
-Auto Keep Warm
-Programmable (Up to 3 Stages)
-Hold Timer (Delay Start)
-Differ The Starts Up to 12 Hours
-Next Step Readout
-Two Position Shelf
-End Of Cycle Signal
-Black Glass See-Through Door
-Microwave Guide & Cookbook



Hotpoint **$529**



MICROWAVE DRAWING DECEMBER 24, 1985

1 CHANCE FOR EVERY $100 PURCHASE

DUAL WAVE MICROWAVE
Model 9205

FEATURES:
-Dual Wave Microwave System
-Power Levels
-Cooking Controls
-Timer • Clock
-Digital Display
-Cooking Grill For Complete Meals (2 high)
-Temperature Probe

COOKING FUNCTIONS:
-Time Cooking
-Temperature Cooking
-Auto Rotisserie
-Auto Codes
-Auto Simmer • Auto Keep Warm
-Programable (up to 3 stages)
-Hold Timer
-Differ The Starts up to 12 hours
-Next Step Readout
-Two Position Shelf
-End of Cycle Signal
-Black Glass See-Through Door
-Microwave Guide & Cookbook



$539

DUAL WAVE MICROWAVE
Model 9350

COOKING FUNCTIONS:
-Time Cooking
-Temperature Cooking
-Automatic Rotisserie
-Auto Defrost
-Auto Simmer • Auto Keep Warm
-Programmable (up to 3 stages)
-Hold Timer
-Next Step Readout
-Two Position Shelf
-End of Cycle Signal
-Black Glass See-Through Door
-Microwave Guide & Cookbook

FEATURES:
-Dual Wave Microwave System
-Power Levels
-Cooking Controls
-Digital Display
-Timer • Clock
-Cooking Grill for Complete Meals (2 high)
-Temperature Probe



Hotpoint **$619**

Where the action is!

BV BEST VALUE

assaly's

Furniture & Carpet Inc.
895 Main St. East, Hawkesbury, Ont.
(613) 632-8519

FREE STORAGE
FREE DELIVERY
FINANCING ON PREMISES
ALL MERCHANDISE GUARANTEED
LOW PRICES
QUALITY
SERVICE

OBITUARIES

Christena Hanna

At her residence in Scarborough, Christena Catherine Hanna died in September. She was in her 56th year.

Born at Sandringham, she was the eldest daughter of the late William R. Urquhart and his wife Mary Catherine MacLeod. After her schooling she worked in Montreal where she met her late husband, Richard J. Hanna.

To mourn her passing are daughters, Gail and her husband John Watson of Scarborough and Dianna and ehr husband Frank Knowlton of Oshawa and brothers Wilmer, Moose Creek and Allan of Finch and sisters Leila Kjarside of Vancouver, B.C. and Laura wife of Rev. William M. Barber of Seaforth, Ontario. Four grandchildren and several nieces and nephews also survive.

Funeral service was held at the Munro Funeral Chapel, Maxville on Sunday, September 29th. Burial was in Tayside/Sandringham cemetery.

The pallbearers were Fraser MacMillan, Chester Valley, Bob Urquhart, Bennett Howard, William Hill and Dwight Proudfoot.

Alma Periard

Mrs. Solime Periard of Cote St. Luc, Que., died November 27 at the Montreal Convalescent Hospital following a lengthy illness. She was aged 73.

A daughter of the late Jeremie Poirier and his wife Rosanna Leblanc, Mrs. Periard was born at Brownsburg, prior to the family's coming to this area.

She leaves her husband, two brothers and seven sisters. They are: Omer Poirier of Alexandria and Antoine of Longueuil; Mrs. Bruno Carriere of Lancaster; Mrs. Gaetan Vachon, Bernadette Poirier and Mrs. Albert Levac, Ville La Salle; Sister Anna Poirier, St. Hyacinthe; Mrs. Fernand Lalonde, Alexandria; Mrs. Antonio Loiselle, Montreal. Three brothers predeceased her.

The funeral was held November 29 to St. Anthony's Church in Montreal. Interment was in Sacred Heart Cemetery, here.

The pallbearers were Raymond Poirier, Leo Poirier, Jerome Poirier, Michel Carriere, Rolland Periard and Roger Periard.

Kenneth Forbes

The sudden death occurred at Edmonton, November 27, of Kenneth Forbes of St. Eugene. He was 73.

Mr. Forbes was born in the St. Eugene area, a son of John Duncan Forbes and Mary Ann MacKinnon.

To mourn he leaves his wife, the former Violet Smith, one son Donald of Edmonton and one daughter, Gail Brett of Spruce Grove, Alberta. One grandchild also survives as do four sisters. They are: Mrs. Freda Burwash of Vankleek Hill; Mrs. Ettie Gourley of Maxville; Hattie, Mrs. Denis Perry of Chester, N.S.; Urella, Mrs. Guy MacCallum of St. Eugene.

Rev. Paul Miller conducted the funeral service at 2 p.m. Friday, November 30, at the Morris Funeral Home here. Interment followed in Breadalbane cemetery.

The pallbearers were: Guy MacCallum, Denis Perry, John McInnis, Lester Taylor, Paul Davia and Sturgas Albright.

Estelle Thibodeau

The funeral of Estelle (Stella) Thibodeau will be held at 11 a.m. Wednesday from the Morris Funeral Home to St. Finnan's Cathedral and cemetery.

A resident of Real's Mobile Home Park, 1st Kenyon, Mrs. Thibodeau died Sunday, December 1, at Glengarry Memorial Hospital. She was aged 70.

The former Estelle Sweeny, she was a native of Ireland.

To mourn she leaves her husband, Rene Thibodeau, one son, Peter J. Thibodeau of Hamilton and one daughter, Elizabeth Ann Thibodeau of Montreal. Three grandchildren also survive, as do three brothers and one sister: Thomas Sweeny of Sault Ste. Marie; Charles of Douglas Town, Gaspe Bay, Que.; Ernest of St. George de Malbaie, Que.; Gertrude, Mrs. Otto Girard of Lake of Two Mountains, Que.

Career week held at Char-Lan

by Johanna Cornelissen

November was an interesting month at Char-Lan. Many different activities have taken place.

On Nov. 4, Beverly Wadland, a counsellor for the Toronto Abortion Outreach Centre spoke to the students. Her talk was related to teenage pregnancy and the problems it can create. Miss Hadland used her experience as a counsellor to reach the students by speaking directly and by giving the straight facts.

A successful chocolate bar drive was recently held. Congratulations are sent out to the homeroom of 10C which was the top seller, selling 540 bars. The students win a steak BBQ for their great effort. Second place went to 11B for selling 504 bars. They win a doughnut pig-out.

Mid-term report cards were distributed on November 11. Special congratulations are sent out to the following top students at each level: Grade 9—Carrie Lynn Gordon; Grade 10—Tanya Blumel; Grade 11—Chantal Blumel; Grade 12—Tamara Rozon; Grade 13—Frances McDonald.

This year the Students' Council is selling T-shirts, sweat pants and football shirts with the design of the Char-Lan crest. The money raised will be used by the Students' Council for school activities.

On Thursday, November 21 Career Information Sessions were held. Hugh McAlear from the Canada Employment Centre gave two sessions which all grades attended. Four other sessions were also held. A session by Sergeant Perreault from the Canadian Armed Forces Recruiting Centre was given and Marc Schaefer spoke about the outlook of computers in the future.

Ian Bush, from the personnel department of Domtar spoke of what personnel managers look for in employees and Jay Woollven spoke about the business world.

Rough reception at OFA convention

The recent annual convention of the Ontario Federation of Agriculture (OFA) certainly can't be accused of being a dull affair.

The meeting of farmers, which took place recently in Toronto, began hot, some would say even red hot, when guest speaker Donald Macdonald made a few remarks that seemed to rub the assembled crowd the wrong way.

Mr. Macdonald recently completed a lengthy study for the government on this country's economy. The study covered everything from changing the tax laws to promoting free trade with the United States and it was the issue of free trade that enraged the crowd.

"He read his report and he said he was opposed to all commodity boards," said Glengarry Federation of Agriculture (GFA) President and delegate Laurent Souligny. "He then started pushing free trade. That really caused an uproar through the hall. They really hammered him during the question and answer period."

It was during that question and answer session, Mr. Souligny said, that Mr. Macdonald became frustrated with the farmers and told them "to smarten up and look at the real world." From that point on, things became worse.

"We told him that if the government did what was in his report, there wouldn't be enough farms to feed people in a few years," Mr. Souligny said. "He received a very cold reception."

Another item at the convention which drew a great deal of attention was a resolution to have the provincial government collect fees from all farmers for the OFA.

The resolution, which had the backing of the GFA, passed by a wide margin. Under the plan, the province would deduct a membership fee from the taxes of every farmer. The farmer could have his money refunded, but it would have to go to some other recognized farm organization.

"It still has to be approved by the government and that could take anywhere from six months to a year," Mr. Souligny said.

Our Classifieds Work For You

FAMILY FUN
All Year Round
MAKE IT A HONDA THIS CHRISTMAS

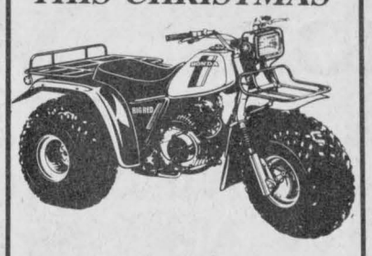

HONDA ATC
Ride the Rough Country.

See them today at
SHEPHERD Motors Ltd.
83 Main St., North
525-1402
48-4c

Christmas *SPECIALS*

Custom Made
SEAT COVERS
Front Only Reg. $72.00
59.95 Installed

AM/FM
STEREO CASSETTE
(CX-130M) with 6" dual cone speakers
(SK-605F) Reg. $164.90
134.95 installation extra

Rear Guard
BRAKE LIGHT
Reg. $49.95
39.95 installed

FREE INSTALLATION
On Radio and Radio Accessories purchased here
(Limited time only, non sale items only)
With every purchase you get a FREE chance on a draw for a Rear Brake Light
Value $34.95 - Installation Extra
We Now Wash & Wax Cars

Alexandria AUTO GLASS & TRIM
Richard Picard, Prop.
182 Main St. 525-2481
48-1c

Christmas Shopping...
Where You Are More Than A Customer



To your local merchants you are also a valued friend and neighbor. You share community interest. Much of the money you spend locally is recycled back into the community through taxes.

Shop Locally

Your satisfaction is the #1 concern of local merchants. Should problems arise with a product you have purchased, you can count on local merchants to stand behind what they sell. They want to keep you as a good customer.



SANTA
IS COMING
To
Green Valley
and
Alexandria
Saturday
December 14
watch for details in next week's paper

This message courtesy of the
Alexandria and District Chamber of Commerce

SANTA SUGGESTS...
A Gift For The Family



Panasonic®
just slightly ahead of our time

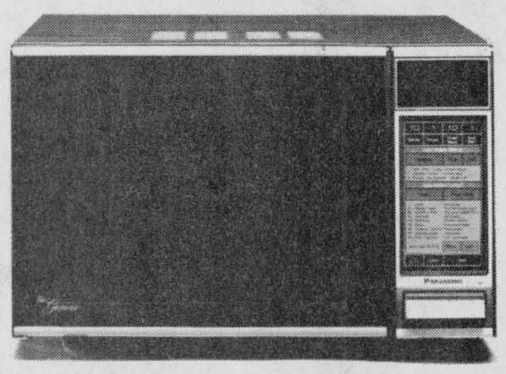

MICROWAVE OVENS Starting At Only $295



COLOR TV Starting At Only $345

VCR - VHS mode Starting At Only $425



WE SERVICE WHAT WE SELL, RIGHT HERE IN OUR STORE! NO NEED TO SEND IT AWAY!

MIRON
ELECTRONIC TV SALES AND SERVICE
32 Main St. South Alexandria 525-4007

Are you on Santa's Christmas shopping list?



SPORTS

Peter Conway

With Christmas just a few weeks away, most people have started, finished or are scurrying from store to store to purchase presents.

With that in mind, here is my shopping list for some people. Here's hoping that Santa Claus takes good care of them on Christmas Day.

Bill Gebbie, Junior C coach—A healthy lineup for the second half of the season and more fans for home games.

Roch Lajoie, Junior B coach—A string of victories—like five or six in a row to give his youthful and struggling club some much-needed confidence.

Ken MacDonald, Junior B coach—A first-place finish in the Alex English Division this year because his club appears to have the talent to take all the marbles.

Andre Cuerrier, Bantam coach—Hoping his team finds the scoring touch and his New York Rangers defeat the Pittsburgh Penguins before the conclusion of the regular season.

Wally Hope Jr.—A doll of World Wrestling Federation hero Hulk Hogan and a giant-size poster of his idol of the wrestling wars.

Darrell Hay—Hoping that his Toronto Maple Leafs make the playoffs in the hapless Norris Division.

Angus H. McDonell—The construction of the Glengarry Sports Hall of Fame building and many more years of prosperity.

Jamie MacDonald, referee—A pair of Cooperall referee pants.

Maurice Sauvé—A calculator in his hockey gloves so he can keep the score in the U.I.C. Hockey League.

Bruce Hayes, *News* Editor—A membership in the Montreal Concordes' fan club and the team's newsletter.

John Cormier—A Concordes' toque and scarf. Or does he cheer for Winnipeg, Hamilton, British Columbia . . . ? We're still not sure.

Ernest "Hoppy" Gallant—A Grey Cup one of these years for the Ottawa Rough Riders. Sorry, the touques are too expensive.

Mark Titley—A tryout with a Canadian Football League club next spring.

Allan Willard—Another banner season next year with the Ottawa Sooners and selection to the league's all-star squad as kicker.

Charlie Giroux—A few more goals to help the Glens win some games and being a veteran, provide more leadership on the club.

Gerry Simpson—A return to the executive of the Alexandria Minor Hockey Association.

Hockey officials—Hoping that some of the people who wear the zebra sweaters can let the players entertain fans on the ice and not the officials who steal the show at times.

Carol St. Laurent—A poster of ex-Montreal Canadiens coach Jacques Lemaire.

Grant Crack—An outdoor rink on Mill Lake.

Rob MacDonald—An outdoor rink on Mill Lake.

Bill Allison—An outdoor rink on Mill Lake.

Kennedy MacDonald—The opportunity to finish his junior hockey career on a winning note with the Charlottenburgh Rebels.

Ron Lefebvre—As referee-in-chief of ADMHA, more co-operation from his officials when it comes to the scheduling of games.

Walter Chopp—Hoping the construction of a back nine at the Glengarry Golf and Country Club runs smoothly.

Luc Sabourin—Hoping he's healthy the remainder of the season with the Guelph Platers of the Ontario Hockey League.

Paul Lemieux—A VIA train schedule to Montreal and back.

Pierre Miron—A more protective set of shoulder pads to play hockey Sunday and Tuesday evenings.

Gaston Trottier—A pair of hockey gloves and control of his wrist shot. Someone could get hurt one of these days when he unleashes a shot.

Roch Sabourin—A giant-size poster of idol Chris Nilan. I still can't understand why anyone would want Nilan as a hero.

Danielle Claude—A six-pack of O'Keefe beer.

Brian Libbos—A bottle of Geritol.

John Hope—A pair season tickets to home games of the Oshawa Generals.

Lindsay Cameron—A sports complex at Glen Norman.

Bantam House League coaches—More support from parents and letting the kids play hockey the way it should be played, with skating, passing and body contact.

Bob Rickerd—Two goalers each Thursday for the student-teachers games at the Glengarry Sports Palace.

Leo Poirier—A year's subscription to *Pravda*, the Soviet newspaper, so he can keep up with the political scene in the Soviet Union.

Jerome Poirier—An official's sweater, so he could see what it's like on the other side of the fence when a referee misses a call.

Here's hoping that everyone has a Merry Christmas and Santa Claus brings all of your presents.

High-flying Rebels share top position

WILLIAMSTOWN — The Charlottenburgh Rebels are on a roll and the club used a high-powered offence to grab a share of top spot over the weekend in the Alex English Division.

Ken MacDonald's club scored 32 goals in three victories in three outings to catch Navan Grads in the pennant race. The Rebels improved their record to 11-3 for 22 points, while Navan boasts an 11-2 mark for 22 points also.

Sunday afternoon at the Charlottenburgh Recreation Centre, the Rebels completed a weekend sweep of the cellar-dwelling Vanier 72's with a 12-5 win. Saturday night, the Rebels skated to an easy 11-4 win.

On the road Friday night, the club defeated the Winchester Hawks 9-5.

In Sunday's victory, the Rebels jumped out to a comfortable 5-0 lead after the opening period and increased the lead to 9-2 after 40 minutes.

Roddy McKenzie paced the Rebels' offence with a hat trick and an assist.

Division-leading scorer Dwayne Spink scored twice and added two assists, recently-acquired Kennedy MacDonald had two goals and an assist, while Frank Sinfield also scored twice and had three assists.

Don Bissonnette scored once and had three assists, while Gary Theoret and Kevin Poapst tallied once and had two assists each in the lopsided victory.

The Vanier 72's received goals from Al Proulx, Dan Duggan, Jeff Henry and Chris Weir.

Vanier lost the services of goaler Pierre Labelle for three games Sunday after he was assessed a match penalty for spearing.

Labelle wasn't the only player to receive a suspension over the weekend. In Saturday's contest, the Rebels' Murray MacDonald received a three-game suspension following a spearing infraction.

McKenzie also tallied a hat trick in Saturday's victory, while Kevin Poapst added a pair of markers. Defenceman Don Bissonnette scored once and set up five other goals, while Gary Theoret, Mike Cholette, Frank Sinfield and Neil Sandilands tallied once and had one assist each. Denis Lapierre completed the scoring, while Kennedy MacDonald and Dwayne Spink had three assists each.

Vanier's goals came off the sticks of Al Proulx, Dan Duggan, Jack Denis and Chris Lavallee.

At Winchester Friday night, the Rebels led 4-3 after the first period and the clubs were deadlocked at 5-5 after two periods.

The Rebels scored four times in the final stanza and kept Winchester off the scoreboard en route to the win.

Dwayne Spink with two goals and an assist and Kevin Poapst with two goals sparked the Rebels' attack.

Murray MacDonald scored once and added two assists, while Roddy McKenzie and Frank Sinfield had a goal and assist each. Kennedy MacDonald and Bruce Bergeron rounded out the scoring.

Replying for Winchester were Todd Byrnes, Ben McIntosh, Trevor McClatchie, Keith Moore and Rene Bongard.

The Rebels play host to rival Alexandria Glens tonight (Wednesday) at the Charlottenburgh Recreation Centre.

The Rebels then travel to Metcalfe Friday night to face the Jets at the Metcalfe Community Centre.

REBELS' SCORING

	G	A	Pts.
Dwayne Spink	16	26	42
Roddy McKenzie	20	11	31
Frank Sinfield	15	16	31
Kevin Poapst	19	11	30
Don Bissonnette	6	19	25
Gary Theoret	9	16	25

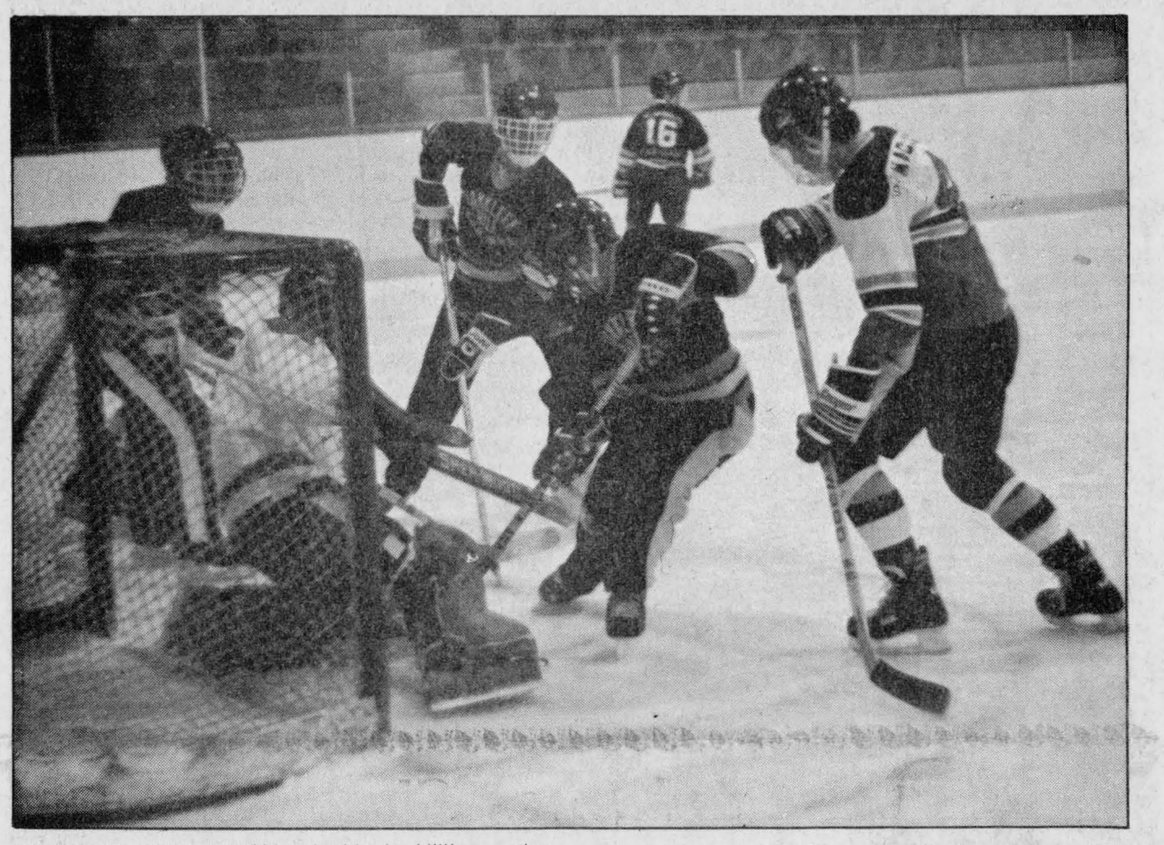

WHERE'S THE PUCK—Vankleek Hill's goaler sprawls to make a save in front of ALexandria's Alex Maclaren during a Bantam exhibition contest last Friday night at the Glengarry Sports Palace. The Vankleek Hill goaler didn't get much support from the rest of the team as Alexandria posted an 11-2 victory.

Signs with Rebels

by Peter Conway

WILLIAMSTOWN — The final piece of the puzzle is in place.

The Charlottenburgh Rebels, battling the Navan Grads for top spot in the Alex English Division, bolstered their lineup last week with the signing of over-age forward Kennedy MacDonald of Green Valley.

MacDonald, 21, played the past four seasons for the Alexandria Glens. The signing of MacDonald brings the Rebels' roster to 19 skaters. His acquisition gives the team some added scoring punch, to an already potent lineup.

"We're pretty fortunate to get Kennedy," said Rebels' President John Chafee. "I phoned Gaetan Giroux, Glens' manager last week and he said because of the young team they had Kennedy wasn't in their plans."

"I talked to Ken MacDonald, Rebels' coach about it last week and we felt a guy like Kennedy, with his experience, would help the hockey club. In the past he's scored in the playoffs and he's a proven junior hockey player," added Chafee.

MacDonald showed his new coach over the weekend he can help the Rebels. He had eight points in three victories, which vaulted the Rebels into a first-place deadlock with defending league champion Navan Grads.

MacDonald started his hockey season with St. Raphael's in the Border Hockey League. With the new over-age rule this season, the Glens would have had to sign MacDonald by Nov. 15.

After the Nov. 15 deadline, over-age players were allowed to sign with any other club in their division. Each team is allowed to sign two over-age players and these players had to be signed by Dec. 2.

"You could tell in the third game over the weekend that Kennedy's confidence had grown. He hadn't played body contact yet this year," says Chafee.

"Kennedy is big and he can take a check and he can shoot a puck also. We felt that since he had been in the league a number of years he would certainly help us."

Prior to MacDonald's signing, the club has only nine forwards and had opted to play defenceman Gary Theoret at a forward position.

The club also announced the signing of Cornwall native Bruce Bergeron. Bergeron, 17, started the season with the Cornwall Midget AA club.

Bergeron will see ice time on defence, but can also fill in at a forward position.



NOT THIS TIME—Curry Hill's goaltender had a busy outing Sunday in the Border Hockey League against St. Raphael's club. Bob Sonnel of St. Raphael's (23) is stopped close in by the Curry Hill goaltender as he's being checked by a Curry Hill defender. St. Raphael's won the contest. Photo—Sue Sloan

St. Raphael's well ahead of pack in Border League

by Sue Sloan

As Christmas approaches there will be few surprises this year as St. Raphael's has the Border League lead all wrapped up as the team finished the week with a healthy 27 points.

The team reinforced its lead with two more wins and a tie recently, downing Glen Nevis 11-4, and Curry Hill 8-3. The Lancaster team tied St. Raphael's 2-2.

Boasting a record of 13-1-1 St. Raphael's is in first place with 27 points.

In hot pursuit is the Laggan team, with 15 points and a record of 7-7-1.

In third is Glen Nevis with 12 points and a record of 5-8-2.

Battling it out for fourth place are Lancaster and Curry Hill, both with ten points and 4-9-2 record.

In St. Raphael's first win of the week the team defeated Glen Nevis 11-4.

In the next match St. Raphael's broke even against Lancaster in a 2-2 tie.

Lancaster opened the scoring with 2:07 left in the first period. Chris Eamon put his team on the scoreboard and in the lead.

St. Raphael's cut it close to the end of the second period before they answered back with a goal of their own. The goal came off the stick of Frank St. Pierre with less than one minute of play left to tie it up 1-1.

Early in the third period, Leo Seguin let fly a shot that gave St. Raphael's the lead.

Don Wightman put Lancaster even with St. Raphael's when he scored.

Laggan helped its cause, downing Lancaster 8-2 Sunday.

During the opening period Laggan scored four goals to Lancaster's one.

Laggan's goals came from Scott Campbell, Keith Rigby, John Tessier and Mark Titley.

Lone first period goal scorer for Lancaster was Don Wightman.

The second period saw Laggan score three unanswered goals to increase its lead to six points going into the third.

John Tessier completed two of the three goals to give him a game winning hat trick, while Mark Titley rounded it off with his second goal of the game.

Lancaster's Chris Eamon scored the final goal.

Laggan's Andy Sangster scored and the game ended 8-2.

St. Raphael's beat Curry Hill 8-3.

Curry Hill and St. Raphael's stayed close during the first period as St. Raphael's scored three goals to Curry Hill's two.

Two early goals were scored by St. Raphael's Leo Seguin and Ron MacDonald. Scoring for Curry Hill were Randy O'Neill and Brian LaMarche.

Shortly after LaMarche's goal, St. Raphael's took the lead as Paul Seguin scored his first goal of the game.

Curry Hill rebounded early in the second when Harry Marsolais gave them a tie with his goal.

Fifteen seconds later Stan McGillis increased St. Raphael's lead by one.

St. Raphael's padded its lead as Norm Seguin scored.

Rounding off the game scoring for St. Raphael's were John Shago, Frank St. Pierre and Leo Seguin.

Thursday night's Lancaster vs Curry Hill has been rescheduled to Dec. 26 in Maxville, while the Laggan vs Glen Nevis game will be played this Thursday, Dec. 5 in Williamstown instead of Maxville at 10:30 p.m.

Sunday's show pits St. Raphael's against Laggan. Game time is 1 p.m.

Immediately following, Glen Nevis will take on Lancaster at 2:30 p.m.

Leblanc sets new squat record

HAMILTON — Alexandria's Luc Leblanc set a new junior Canadian record in the squat in the 198-pound class over the weekend at the Hamilton Powerlifting Open.

Leblanc, co-owner with Andre Cholette of Pattyn's Gym, eclipsed the old mark by 45 pounds with a lift of 518 pounds. His other totals for the meet were 479 in the deadlift and 253 in the benchpress.

Andre Cholette felt the training and hard work were the key to Leblanc's success over the weekend.

"We trained hard for this event and Luc and I would like to thank everyone who helped us out while training at the gym," says Cholette.

Cholette also competed, along with fellow club member Gerald Theoret of Lochiel.

Competing in the 181-pound class, Cholette's totals were 485 in the squat, 281 in the benchpress and 479 in the deadlift.

The meet attracted 38 competitors at Hamilton's Sir John A. Macdonald Secondary School, most of whom were provincially ranked. Gerald Theoret, in the 220-pound class, had totals of 540 in the deadlift, 265 in the benchpress and 485 in the squat.

Leblanc finished the meet fourth in his class among eight athletes, while Cholette came sixth out of 11 and Theoret finished fourth among five competitors.

The three Glengarry athletes are coached by well-known area powerlifters Ron Pattyn and Raymond Gibbs.

Leblanc and Cholette will now concentrate on preparing for the Ontario Intermediate Powerlifting Championships next February in Cornwall.

Peewee squad loses

Alexandria Peewee Glens came out on the short end of a 3-1 decision to Casselman in an interlocking Lower St. Lawrence Hockey League contest at the Glengarry Sports Palace.

Scoring for Casselman were Steven D'Aoust with a pair of goals and Mario Leclerc with a single.

Alexandria's lone goal came off the stick of Joel Seguin, with help from Yanick Demers.

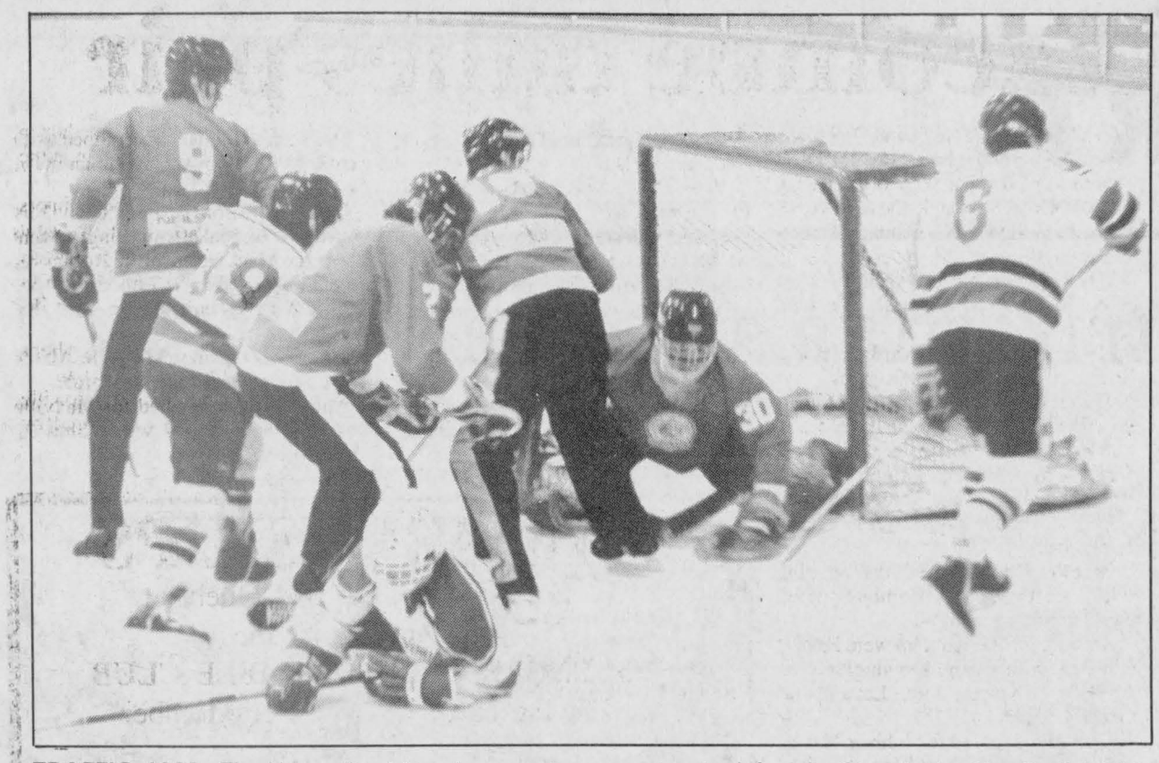

TRAFFIC JAM—The Navan Grads' goaler sprawls to stop a scoring chance by the Alexandria Glens during the first period of Friday night's game at the Glengarry Sports Palace. The division-leading Grads went on to defeat the Glens in the Alex English Division contest with a 9-4 decision. The Glens play host to the Clarence Township Beavers this Friday night at the Glengarry Sports Palace.

Navan defeats Glens

Three weeks ago when the Alexandria Glens met defending champion Navan Grads for the first time this season, Navan escaped with a hard-fought overtime victory at the Navan Community Centre.

Navan, in a dogfight with the Charlottenburgh Rebels for first place in the Alex English Division, came to the Glengarry Sports Palace Friday night and waltzed to a 9-4 victory over the Glens.

Navan and the Charlottenburgh Rebels are tied for top spot with 22 points. The loss dropped the Glens' record to a disappointing 3-9 mark after 12 games and to sixth place in the seven-team loop.

Navan held a slim 1-0 advantage after the first period, but put the game out of reach with five goals in the middle stanza. The visitors held a comfortable 6-0 lead after 40 minutes of play.

Bruce Hickson, the league's second best scorer, paced Navan with three goals and an assist, while Tom Wardle and Rob Laurin chipped in with two goals each.

Eric McLeod, with two goals and an assist, and Alain Talbot were the other marksmen for Navan.

Leonard Seguin, the Glens' top scorer this season to date, scored once and added an assist, while Darrell Hay, James Robinson and Andrew Meth completed the scoring.

The Glens travel to Williamstown for a match-up with rival Charlottenburgh Rebels Wednesday night at the Charlottenburgh Recreation Centre.

Friday night, the Glens will try to move closer to fifth place Clarence Township when it hosts the Beavers at the Glengarry Sports Palace.

Roch Lajoie's club completes its weekend schedule Sunday night when the team travels to Vanier to face the cellar-dwelling 72's.

The 72's have a dismal 1-11 record so far this season. Their only win was against the Glens in the first meeting of the two clubs earlier in the campaign.

In their second meeting at Vanier, the Glens posted a victory to even the season series between the two clubs.

ALEX ENGLISH DIVISION STANDINGS

	GP	W	L	T	F	A	Pts.
Navan	13	11	2	0	82	56	22
Char. Rebels	14	11	3	0	122	71	22
Metcalfe	12	8	4	0	64	43	17
Cl. Creek	13	6	7	0	59	81	12
Winchester	14	5	9	0	75	91	11
Alexandria	12	3	9	0	52	86	7
Vanier	12	1	k11	0	46	82	2

SCORING

	G	A	Pts.
Dwayne Spink, Char	16	26	42
Bruce Hickson, Nav	17	16	33
Roddy McKenzie, Char	20	11	31
Frank Sinfield, Char	16	16	31
Kevin Poapst, Char	19	11	30
Don Bissonnette, Char	6	19	25
Gary Theoret, Char	9	16	25
Rob Laurin, Nav	14	10	24
Leonard Seguin, Alex	11	13	24
Keith Moore, Win	11	10	21

WEEKEND RESULTS

Friday, Nov. 29

Metcalfe 9, Clarence Creek 2; Navan 9, Alexandria 4; Charlottenburgh 9, Winchester 4.

Saturday, Nov. 30

Charlottenburgh 11, Vanier 4.

Sunday, Dec. 1

Charlottenburgh 12, Vanier 5; Metcalfe 7, Clarence Creek 5; Navan 10, Winchester 1.

UPCOMING GAMES

Wednesday, Dec. 4: Alexandria at Charlottenburgh, 8:15 p.m., Charlottenburgh Recreation Centre.

Friday, Dec. 6: Charlottenburgh at Metcalfe, 8:15 p.m.; Clarence Creek at Alexandria, 8:30 p.m.

Sunday, Dec. 8: Alexandria at Vanier, 8:30 p.m.

Poor effort as Junior C's lose

ST. ISIDORE — Alexandria Junior Glens occupy top spot in the Eastern Ontario Junior C Hockey League with an 8-3-3 mark.

Sunday night, however, the team looked like anything but a first-place club on the ice.

St. Isidore, after squandering a 3-0 lead Thursday night during a 3-3 tie with Alexandria at the Glengarry Sports Palace, coasted to a 5-2 win at the St. Isidore Recreation Centre.

St. Isidore led 2-0 after the opening period and 3-1 after two periods.

Sunday's game was simply no contest as the Glens fell behind early and never recovered. St. Isidore scored two powerplay goals and put the game out of reach in the third period with a shorthanded marker.

St. Isidore outshot the Glens 35-27, but most of the shots from the visitors weren't close-in scoring chances.

Andre Paquette paced St. Isidore with a hat trick, while speedy Alain Lapensee and Stephane Gauthier rounded out the scoring.

Alexandria's goals came off the sticks of Joel D'Amour and Marc Lalonde.

Thursday night at the Glengarry Sports Palace, Marc Poirier's goal with just under two minutes left in the game capped a furious comeback for Alexandria in a 3-3 deadlock.

St. Isidore led 1-0 after the opening frame and increased the lead to 3-0 after two periods of play.

Maurice Bellefeuille paced Alexandria with a pair of goals in the third period.

Scoring for the visitors were Mario Charlebois, Alain Malette and Denis Burelle.

The Junior C squad has a busy week in the schedule over the next few days.

Thursday night, Alexandria plays host to Casselman and then travels to Embrun Friday night.

The local club plays a rare Monday night game next Monday night when North Stormont comes to town.

Close win

Action in last week's ladies' soft puck league saw Glen Nevis blank Glengarry Glass 1-0.

Scoring the unanswered goal was Colleen Wheeler, assisted by Janice Munro.

In the second game, Ray's defeated GTL 4 to 1.

Scoring for Ray's were Debbie Nadon, Laurie Cooper, Ginette Lalonde and Sue McIntosh.

The lone marksman for GTL was Henrietta MacSweyn.

Games played on Nov. 20 saw GTL's Louise St. Pierre and Margie Laferriere score three and two goals respectively in a win over Glengarry Glass.

The scorers for Glengarry Glass were Aline Gareau, Debbie Robinson and Corky Robinson.

The second game of the night saw Ray's trounce Glen Nevis 10-1.

Laurie Cooper led the scoring with three goals, Ginette Lalonde and Sue McIntosh with two each and singles went to Debbie Nadon, Barb Taillon and Jackie Theoret.

Helen McIntosh was the scorer for Glen Nevis.

STANDINGS

	W	L	T	Pts.
Ray's Sealtest	7	0	1	15
GTL	3	3	2	8
Glen Nevis	2	5	1	5
Glengarry Glass	1	6	1	2

Easy victory

Alexandria Bantam Lions romped to a Lower St. Lawrence Hockey League interlocking 8-2 win over Cumberland Saturday at the Glengarry Sports Palace.

Mike Sauve paced Alexandria's attack with a hat trick, while Pierre Cuerrier added a pair of markers. Completing the scoring were Jason Palmer, Andrew Sauve and Michel Duval. Duval also had three assists.

FREE!
Catalogue of 115 helpful housing booklets

Send now for this useful listing of more than 100 publications offered by CMHC. They cover mortgages, renovations, house selection, burglar proofing your home — and much more! For your free catalogue, simply mail the coupon.

423110

CMHC Publications Catalogue
P.O. Box 9975, Ottawa, Ont. K1G 3H7

Name Address Prov. City Eng. ☐ Fr. ☐ Post Code

Canada Mortgage and Housing Corporation
Société canadienne d'hypothèques et de logement

SPECIAL THIS WEEK
WALL PANELLING—$4.95
Sikkens *Chateau Paints*
AT YOUR FRIENDLY DEALER
E.R. CAMPEAU INC.
Building Material and Paint
Direct Ontario Line - **347-3436**
1115 St. Patrice, Dalhousie Stn., Que. 48-2c
Mon., - Fri., 8 a.m. - 5:30 p.m.
Sat., 8 a.m. - 3 p.m.

REMI PrudHomme
INSURANCE BROKERS INC.
Assurance General Insurance
Vie, Feu, Vol, Auto, Theft, Fire, Life
FARM
Tel. 525-3134
151 Main Street, P.O. Box 1600, Alexandria, Ont. K0C 1A0
40-tf

Michel Menard, D.D.
DENTURIST
Immediate Appointments
Dental Repair
Complete, Partial and Soft Plates at
"Smiling" Prices
50 Ste. Catherine, St. Polycarpe
Tel.:. 1-514-265-3332

SPORTING GIFTS FOR *Christmas*
SKATES FOR THE FAMILY

BAUER Jr. SUPREME
Child's sizes 10-13
Reg. $64.95
49.95
Boy's sizes 1-6
Reg. $89.95
59.95

Children's, Girls' and Ladies' Skates
Full range of sizes
Reg. $29.95 to $59.95
1/2 PRICE
14.97 to 29.97

LANGE Ladies'
FREESTYLE SKATES
Size 1-9
Reg. $59.95
54.95

Ladies' and Girls'
LANGE MOLDED
SKATES

Size 8 -13	Size 1 - 4	Size 5 - 10
Reg. $49.95	Reg. $56.95	Reg. $59.95
34.95	**49.95**	**54.95**

BAUER MOLDED SKATES

Men's Size 7-12 Reg. $69.95		**59.95**
Boy's Size 1-6 Reg. $59.95		**54.95**
Size 8-13 Reg. $52.95		**44.95**

MEN'S SKATES
DAOUST 301 SUPREME Size 7-11; Reg. $199.95 **179.95**
MICRON MEDALIC Size 61/2-101/2 Reg. $199.95 **169.95**

LANGE ***LI'L DEVIL*** Reg. $29.95 **24.95**

CCM **JUNIOR** ***TACKS*** Reg. $99.95 **59.95**

DAOUST ***PIROUETTE*** Reg. $109.95 **89.95**

A GIFT CERTIFICATE IS ALWAYS RIGHT
A & G GIROUX SPORT
55 Main St., South Alexandria 525-3688

MICROWAVE OVENS
BOLTON'S TV
SALES & SERVICE
Eamer's Corners, Cornwall 932-7067

NEW! Quasar
1986 MICROWAVE OVEN
SUPER BUY 549.95
MODEL YMQ-6695
Quasar Lifestyle™ SERIES Microwave Oven
designed to fit where space is at a premium
■ Insta-Matic Cooking ■ Insta-Matic Frozen Foods ■ Insta-Matic Temperature ■ Custom Cook ■ Programmable Temperature Probe ■ 1.0 cu.ft. oven capacity ■ Automatic Weight Defrost—up to 8 lbs. ■ Multi-Stage Time Defrost ■ 60-600 watts of cooking power ■ 6 Variable Powers ■ 3-Stage Memory ■ Keep Warm Setting ■ Temperature Hold ■ Automatic Count-Up ■ Timer/Stand ■ Auto Start ■ Digital Timer w/99 min. 99 sec. ■ Cookbook included ■

Lifestyle II
Compact Microwave Oven
Featuring Quasar's Exclusive Rota-Flow System, plus: • 0.6 cu.ft. oven capacity • up to 500 watts of cooking power • mechanical controls • 30-minute timer • can be hung from your cupboard • Model YMQ5515
SUPER BUY 279.95

MICROWAVE OVENS
BOLTON'S TV
SALES & SERVICE
N Hwy. 138 BOLTON'S TV Cornwall Centre Rd. Brookdale Ave. Pitt
- Service Dept.
- Microwave Ovens
- Color Television
- VCR Stereo
- Movie Rentals
- TV Rentals

932-7067
EAMERS CORNERS - CORNWALL

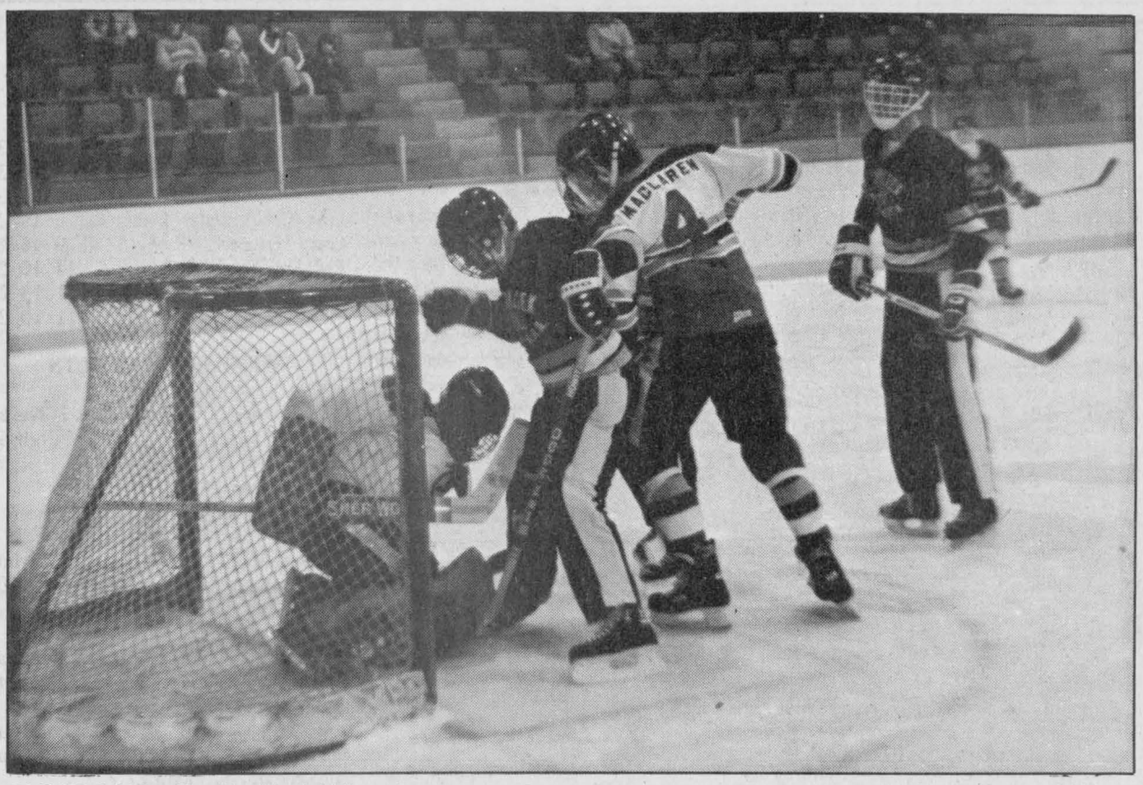

CLOSE CALL—The Vankleek Hill goaler manages to stop a scoring chance against Alexandria during first period action last Friday night in a Bantam game at the Glengarry Sports Palace. Mike Sauve scored four goals as Alexandria defeated Vankleek Hill.
Staff Photo—Peter Conway

Lacombe tallies pair

MAXVILLE — Normand Lacombe scored a pair of goals as Maxville Farm Machinery posted a 5-2 win over King Edward Hotel Sunday in the men's division of the SD&G No-Contact Broomball League.

Also scoring for the winners were Allan Mariot, M. Oetelaar, and John Cadieux.

Replying for King Edward Hotel was Terry St. Onge with both goals.

Daniel Bourgeois fired a pair of goals as Tremblay Poleline posted a 6-1 win over Caisse Populaire. The other goals were scored by Jack Miner, Charlie Bray, Alan Besner and Romeo Cuellier.

Gilles Diotte replied for Caisse Populaire.

Johnny Mac's scored the opening goal, but Freeman's Demons scored five straight to win 5-1.

Scoring for the winners were Robert Longtin, with a pair, and singles went to Gilles Theoret, John Lassell and Gerry Leroux.

Dale Jarvo scored for Johnny Mac's.

Dunvegan Highlanders blanked Sabourin Construction 2-0.

Scoring for the winners were Michael Duval and Marc Duval.

Keith Massia earned the shutout for Dunvegan.

Gilles Decoeur scored the game's only goal as Lacombe Trucking nipped Brownlee's 1-0.

Yvon Goulet was between the pipes for the shutout.

Robert Quesnel's three goals sparked Marc's Canteen to a 4-2 decision over Villeneuve Water Supply.

Gaetan Quesnel completed the scoring and he also had an assist in the win.

Replying for Villeneuve Water Suppy were Marc Chevrier and Dave Villeneuve.

Two games were played in the ladies' division.

Dunvegan Highlanders romped to an easy 6-0 victory over Casselman in the first game.

Lynn Robinson paced the winners with a pair of goals, while singles went to Sherry MacLean, Corkie Robinson, Jeannine Lalonde and Lois Robinson.

Julie Gravel earned the zero for Dunvegan.

In the other game, Maxville Aliens and Lemieux played to 1-1 draw.

Annie St. Denis tallied for Maxville while Lemieux's goal was scored by Monelle Beaubien.

Peewees beat Vankleek Hill

by Sue Harrington

Char-Lan's Alex MacDonald Groceries Peewees came up with a big win Friday in a Lower St. Lawrence and Prescott/Russell league game, defeating Vankleek Hill.

Char-Lan goalie Joshua Harrington held the Cougars to just one goal, while Shane McDonell and Bobby Bowles scored for Williamstown in the 2-1 decision.

Char-Lan Scotia Bank Atom travelling team downed Long Sault by a score of 4-1 Friday in a Lower St. Lawrence League game.

Char-Lan's goals were scored by Vincent Rines, Ian Laplante, James Cooper and Patrick Campeau. Shawn McClements was in goal for the winners.

Earlier in the week Char-Lan was toppled 7-4 by Hawkesbury in exhibition play. Neil Kudrinko was Scotia Bank's netminder and the scoring was again distributed among four of the team's players: James Cooper, Brian Deschamps, Terry O'Farrell, and Richard Kufske.

Nov. 28: Williamstown Fire Department 2 (Tim Corput and Julian Menard), Lancaster Recreation 1 (Brennan Cameron).

Nov. 30: Williamstown Fire Department 2 (Spencer Roberts and Travis Guest), Lancaster Recreation 1 (Paul St. Denis).

ATOM

Nov. 29: Big Dipper 3 (Patrick Robertson 2, Carl Moffatt), Railcar 3 (Alain Diguer 2, Daniel Bastianello). Munro Fertilizer 4 (Nicky Dirven 2, Martin Hymus, Adam Lefebvre), Railcar 1 (Daniel Bastianello).

Nov. 29: Curry Hill Lumber 3 (Jean Pierre Bleile, Tommy Cooper, Ian McDonell), Munro Fertilizer 1 (Martin Hymus).

Nov. 30: Big Dipper 3 (Ben Pye, Carl Moffatt, Marc Menard), Curry Hill Lumber 2 (Jean Pierre Bleile, Ian McDonell).

PEEWEE

Nov. 30: Grant Bros. 6 (Brian Poirier 3, Kelly Pressault, Steve Lefebvre, Randy Emburg), Rob McIntosh 3 (Colin Osborne 2, Roch Boileau).

Glengarry Sports Palace

PUBLIC SKATING
WEDNESDAY, DEC. 4
3:00 p.m. - 5:10 p.m.
Free Skating
THURSDAY, DEC. 5
10 a.m. - 11 a.m. &
1:30 p.m. - 2:30 p.m.
Moms and Tots
8:00 p.m.
Jr. C. Glens vs. Casselman
FRIDAY, DEC. 6
8:30 p.m.
Jr. B. Glens vs. Clarence
SUNDAY, DEC. 8
7:15 p.m. - 8:45 p.m.
Public Skating
MONDAY, DEC. 9
8:30 p.m.
Jr. C. Glens vs. North Stormont

Prime Ice Time Available
For the Month of December
Tel.: 525-3600

49-1c

MEMBERSHIPS
For both Ontario and Quebec
will be sold by the
GLENGARRY SNOWMOBILE CLUB
For the Price Of $40. Per Member
and/or
$50. Per Family
For more information please contact:
REYNALD BLAIS
Tel. 525-3693
or
Tel. 525-2095
49-1p

TRI-COUNTY
Antique Arms Fair
(Formerly Glengarry Antique Arms Fair)
Sun., Dec. 8
9:30 a.m. to 3 p.m.
at the
CORNWALL
CIVIC COMPLEX
100 Water St. East, Cornwall
Antique Guns, Swords, Military Items, Bought, Sold, Traded and Appraised
Modern guns, hunting and shooting supplies also available.
Admission $3.50 Ladies and children under 12 FREE
Lunch available—Everybody welcome
For more information Call 525-3840
40-1c

THE '86 YAMAHA'S ARE THE HOTTEST FUN ON SNOW!!
ORDER YOUR "NEW" YAMAHA SNOWMOBILE "NOW"
30% - 50% OFF ALL LEATHER WEAR
Gloves, Jackets & much more!
ENTICER 340
SRV
RON'S SERVICE SHOP
YAMAHA SALES AND SERVICE
MOOSE CREEK – 538-2887
49-1c

SALES REP OF THE MONTH
JEROME MASTERSON, GENERAL SALES MANAGER AT ROY'S
IS PLEASED TO ANNOUNCE THAT

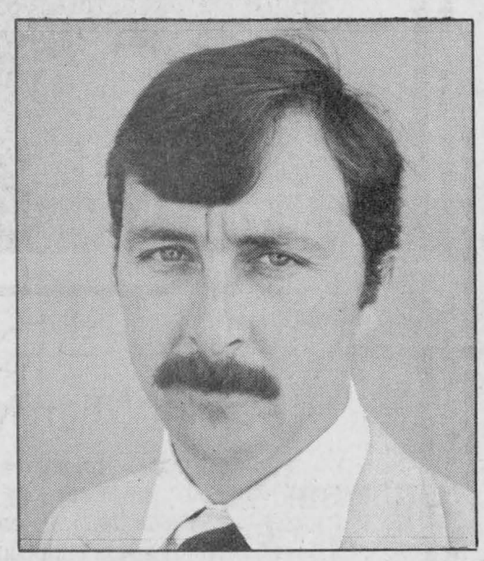

SONNY MENARD
IS SALES REP OF THE MONTH FOR NOVEMBER
Sonny would like to thank his many friends and customers
For a Great Deal on a New or Used Car or Truck, call Sonny
Roy's GARAGE (Green Valley) LTD.
PONTIAC
BUICK
Cadillac
GMC Trucks
THE PRESIDENT'S TRIPLE CROWN
YOUR TRIPLE CROWN WINNING DEALER
We treat you Royally
Green Valley, Ont. 525-2300

IT'S A CHRISTMAS SALE
AT SANTA'S FAVORITE SPORTING GOODS STORE
ONLY 18 Shopping Days Left
ALL ADIDAS and BAUER FOOTWEAR 25% Off
SKI-DOO SUITS HELMETS and BOOTS 25% Off
LEATHER MOTORCYCLE JACKETS 1/3 OFF
HOCKEY EQUIPMENT
Men's Boys', Ladies' and Girls'
SKATES
HOCKEY SWEATERS 20% Off
RODS, REELS AND TACKLE
Dad would love a Mitchell Rod or Reel this year 25% Off
TRAINING SUITS SPORTS BAGS 25% Off
POCKET KNIVES HUNTING KNIVES 20% Off
SURVIVAL KNIFE
(Rambo style)
29.95
SHEPHERD'S
CHARGEX VISA
Alexandria's First Sports Shop
83 Main St., North Alexandria 525-1402



BRIDGE OPEN—The new bridge in Martintown is now handling traffic. While the structure isn't quite finished, it opened for traffic last Thursday. The community has been the scene of some heavy construction over the last few months as Looby Builders of Dublin, Ontario worked on the new bridge and also replaced the old dam with a new structure.
Staff Photo-Bruce Hayes

Jeaurond scores pair of goals as Deguire Plumbing wins easy

Normand Jeaurond fired a pair of goals to spark Deguire Plumbing to a 6-1 victory over Picher Appliance Saturday in an Atom House League contest at the Glengarry Sports Palace.

Also scoring goals for the winners were Eric Hamelin, Eric Lobb, Matthew Steiche and Marc Deguire.

Luc Titley scored the only goal for Picher Appliance.

Stephane Decoste scored three goals as OPP skated to a 7-4 decision over Sealtest. Terry Robitaille, Jacques Levert and Eric Decoste rounded out the scoring.

Sealtest's goals came off the sticks of Sylvain Lortie, Daniel Lauzon, Eric McCarthy and Daniel Godard.

In the first of two games Sunday, Sylvain Lavigne's hat trick lifted Picher Appliance to a 6-3 triumph over Sealtest.

The other goals for the winners were scored by Kevin McKinnon, Sylvain Gauthier and Terry Robitaille.

Sealtest got goals from Daniel Lauzon, Daniel Godard and Sylvain Lortie.

Eric Decoste and Stephane Decoste scored two goals each as OPP nipped Deguire Plumbing 4-3.

Eric Hamelin led Deguire Plumbing with two markers, while Normand Jeaurond added a single.

PEEWEE

In the first of two peewee games Saturday, Eric Lewis scored the winner as Bell edged Top Valu 3-2. Eric Hurtubise completed the scoring with a pair of goals.

Scoring for Top Valu were Marc Ouimet and Marc Lavigne.

Christian Bellefeuille and Steve Maisonneuve tallied two goals each as Hope's Auto Parts defeated Claude Nunney 5-1.

Jamie Nelson rounded out the scoring for the winners.

Mike Everson tallied for Claude Nunney.

BANTAM

Daniel Trottier's three goals lifted Picher Appliance to an 8-3 win over Larocque Feed Mill Saturday in a Bantam House League contest. James Rice and Scott McDougall chipped in with a pair, while a single went to Steve Menard.

Stephane Bellefeuille tallied twice for Larocque Feed Mill, while Alain Laroçque rounded out the scoring.

Alain Rochon scored four times as Stewart Plumbing posted an 8-5 win over Masson Insurance. Simon Nadeau chipped in with a hat trick, while Dan Menard rounded out the scoring.

Marc Rouette and Craig MacSweyn paced Masson Insurance with a pair of goals each, while a single went to Rodney Craig.

On Friday night, Stephane Nadeau and Simon Nadeau scored twice each as Stewart Plumbing dumped Masson Insurance 8-2.

Singles went to Stephane Landriault, Stephane Lacasse, Roch Levac and Roch Rochon.

Daniel Brunet and Jacques Deguire were the marksmen for Masson Insurance.

Two games were played on Nov. 23. Four different players tallied as Stewart Plumbing blanked Larocque Feed Mill 4-0.

Scoring for the winners were Normand Brunet, Stephane Nadeau, Roch Rochon and Roch Levac.

A. J. MacDonald was between the pipes for the shutout.

Rodney Craig and Michel Lasalle scored a pair of goals each as Masson Insurance defeated Picher Appliance 6-2.

The other goals for the winners came off the sticks of Ian Fraser and Craig MacSweyn.

Norm Lefebvre and James Rice replied for Picher Appliance.

McLean's hat trick paces Greenfield

Bill McLean scored three times to pace the Greenfield Wings to a 6-2 win over Lalonde General Store Saturday night in an Alexandria Foot Hockey League contest at the Glengarry Sports Palace.

Also scoring for the winners were Phil Lewis, Donnie Raymond and Benny Phillips.

Replying for Lalonde General Store were Gerald Cholette and Maurice Leduc.

IGA defeated Consoltex 5-2. Gerald Carriere and Stephane Lavigne paced the winners with a pair of goals each.

Richard Lefebvre rounded out the scoring for IGA.

Paul St. Louis and Roma Larose were the marksmen for Consoltex.

In Saturday's final game, Ottawa Hotel blanked Shur-Gain 6-0.

Scoring for Ottawa Hotel were Bobby Chabot, Allan Chabot, Robert St. Amour, Ricky Chabot, Richard Richer and Larry MacDonald.

In Sunday's lone game, Roy's Garage received goals from five different players en route to a 5-2 decision over Menard Lumber.

Scoring for the winners were Donald Carriere, Jean Lauzon, Roger Carriere, Joel Leroux and Gilles Gareau.

Richard Leroux and Gilles Massia replied for Menard Lumber.

League expanding

DALKEITH — The Dalkeith Broomball League is looking for a team from the Glen Robertson area to participate in the league this winter.

Interested team representatives are asked to attend a league meeting Dec. 12 at Brisebois Restaurant in Dalkeith.

The league entry fee per team is $150 and each team is allowed to carry two Ontario Broomball Association players.

Players from the SD&G No-Contact Broomball League in Maxville are permitted to play, since the league is not sanctioned by the Ontario Broomball Association.

BOB'S GOLD MINE
St. Lazare Shopping Center, 1867 Ste. Angelique, St. Lazare, Que. 514-455-8230
also located at
GERARD'S FLEA MARKET
1 Mile West of Long Sault at Traffic Lights
EVERY SUNDAY
10 - 5
534-2247
GOLD & SILVER JEWELLERY All At 50% OFF
46-tf

CLASSIFIEDS GET RESULTS!

TOYOTA
THE SOLID CHOICE TRUCKS and VANS
HIGHLAND MOTOR SALES
ARE OFFERING
$1000.00 IN CASH
ON SELECTED MODELS
ON THE PURCHASE OF A TRUCK or VAN...
DELIVERY BEFORE 15 DEC. 1985
TOYOTA
WHO COULD ASK FOR ANYTHING MORE!

FIVE SPEED OR AUTOMATIC

EXTRA CAB

LONG BED

4 x 4 SHORT BEDS
HIGHLAND MOTOR SALES (MAXVILLE) LTD.
347-3950 We Believe In Service 527-2735

SPORTS CALENDAR

WEDNESDAY, DECEMBER 4
Women's Soft Puck Hockey
7:30 p.m.
Glengarry Sports Palace
* * * * *
THURSDAY, DECEMBER 5
Casselman vs. Junior C's
8:00 p.m.
Glengarry Sports Palace
* * * * *
TUESDAY, DECEMBER 6
Clarence Creek vs. Junior B Glens
8:30 p.m.
Glengarry Sports Palace
Charlottenburgh Rebels at Metcalfe
8:15 p.m.
Metcalfe Community Centre
Junior C's at Embrun
Embrun Arena
* * * * *
SATURDAY, DECEMBER 7
Alexandria Foot Hockey League
9:00 p.m. to midnight
Glengarry Sports Palace
* * * * *
SUNDAY, DECEMBER 8
SD&G No-Contact Broomball League
8:00 a.m. to 4:00 p.m.
Maxville Sports Complex
Alexandria Foot Hockey League
4:00 p.m. to 5:00 p.m.
Glengarry Sports Palace
Junior B Glens at Vanier
8:30 p.m.
Vanier Arena
* * * * *
MONDAY, DECEMBER 9
North Stormont vs. Junior C's
8:00 p.m.
Glengarry Sports Palace
* * * * *

MIRON Sales & Service
ELECTRONICS — TV
Panasonic and Technics Dealer
We Sell and Repair
TVs, VCRs and Microwaves
32 Main St. S., Alexandria 525-4007

Barbara's
Complete line of men's wear and footwear
29 Main St. S., Alexandria
525-1554

Tapis
Richard Ranger Carpet Inc.
Blinds and Verticals
360 Main St. S. Alexandria
525-2836

DANIEL'S GAS BAR
Regular - No Lead - Diesel and Propane Gas
1 mile east of Alexandria on Glen Robertson Road
525-1036

DOIRON AUTO INC.
See us for all your car parts and light duty trucks
R.R.#4, Alexandria, Ont.
613-525-2791 1-800-267-9138

MAURICE LEMIEUX
Bookkeeping
66 Main St. S., Alexandria
525-1666-4571

RYAX HOLDINGS INC.
John Ryan, Proprietor
Starter and Alternator Rebuilders
WHOLESALE AND RETAIL DEALERS
60 Main St., S. Alexandria 525-1123

GLENGARRY TRUCK CENTRE
Heavy Duty Truck Repairs
Highway 43 Alexandria
525-4463

Betty GRÂCE A VOUS BECAUSE OF YOU
GEORGE LANTHIER ET FILS LTEE.
Alexandria Tel. 525-2435

MASSON INSURANCE BROKERS LIMITED
All Types of Insurance For Your Needs
8 St. George St. W.
525-1836

AZEMAR
PRINTING
IMPRIMERIE
PUBLISHING
54 Main St
Alexandria, Ont
(613) 525-1426

ROBERT RENTAL
Industrial Hoses from 1/2" to 8" for Automotive or Food
Hwy. 43 West Tel. 525-2807

Voyages Alexandria Travel Agency
Our Services—At no cost to the customer
Lucien Chenier
23 Main St. S., Alexandria Tel. 525-1232

PRIEST'S MILL RESTAURANT & PUB
Hwy. 34, Alexandria (613) 525-4131

ALEXANDRIA BUILDERS SUPPLIES LTD.
HOME HILL BUILDING CENTRE
Always Better Service
Tel.: 525-3151

Glengarry HONDA
HOURS Mon.-Fri. to 8 p.m. Saturday until noon
WE SERVICE BEFORE AND AFTER THE SALE
Hwy. 34 South Alexandria
525-3760 525-3766

SKY-HI VIDEO Rentals
ALEXANDRIA 525-1736
LANCASTER 347-3296
CASSELMAN 764-3340
3 locations to service you
Over 2,000 cassettes for your viewing pleasure

WILFRID MAJOR
SHUR GAIN FEED SERVICE SHUR GAIN
NORTH LANCASTER
347-3211 or 347-3919

CHEV-OLDS TITLEY ALEXANDRIA, ONT.
Formerly Glengarry Motor Sales
Highway 34 South, Alexandria
525-1480 or 347-2436

SHEPHERD MOTORS LTD.
The Sports Centre of Glengarry
83 Main St. N., Alexandria
525-1402

MEUNERIE Larocque FEED MILL INC. SHUR GAIN
BERNARD LAROCQUE, PRES.
Glen Robertson Tel. 874-2212

Roy's GARAGE LTD. PONTIAC BUICK Cadillac GMC Trucks
Green Valley 525-2300

MARCEL LALONDE
ELECTRICAL CONTRACTOR
LOCHIEL ST. EAST
TEL. 525-3345

GLENGARRY SPORTS PALACE
Macdonald Blvd.
Alexandria
525-3600

TOOTSIE'S FASHION INC.
68 Main St. Alexandria

GLENGARRY AGGREGATES CONCRETE
"We do our level best"
Green Valley 525-1750

GTL always on the move
Alexandria
Tel.: 525-1433

ALEXANDRIA IGA
Main St. S. Alexandria

MICHEL LEFEBVRE
Sealtest DISTRIBUTOR
Chisholm Street, Alexandria
525-3800

CANADIAN TIRE
R. Lewis Sales Ltd.
400 Main St. S., Alexandria 525-3454



PROJECT AWARDS—Four local 4-H members were presented with project awards last Monday evening at the Glengarry Actionwear achievement night. Left to right are Marian Vander Wielen of Maxville, 18 projects completed; Annette Huizinga of Martintown, 12 projects; Sonia Villeneuve of Maxville, 12 projects; and Carla Wood of Martintown, six projects.
Staff Photo—Bruce Hayes

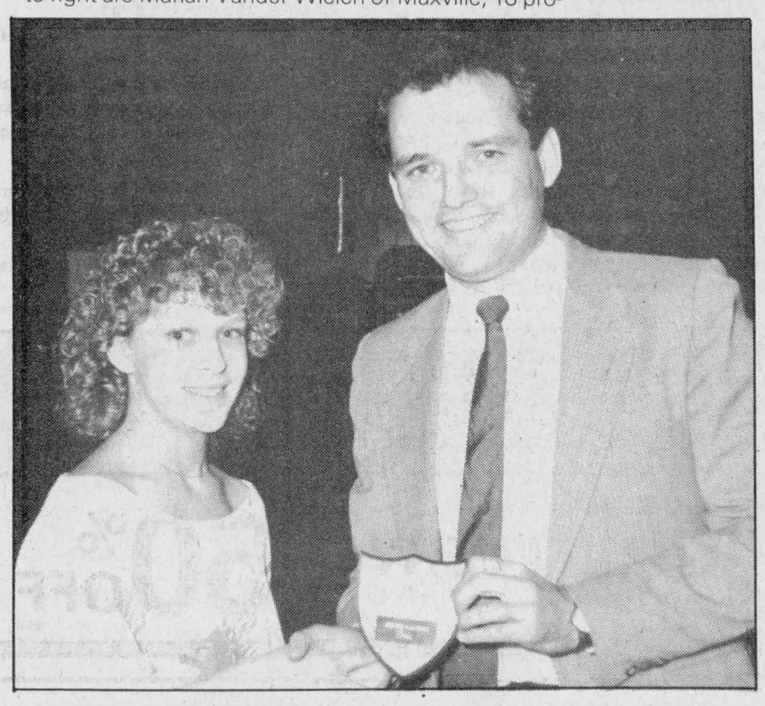

CITIZEN AWARD—Helene Lauzon was presented with the Ottawa Citizen Award last Monday night at the Actionwear achievement night. Miss Lauzon was presented with the award, given to a senior 4-H member who is furthering her education, by Mike McNally of the Citizen.

SD&G board waiting for word on funding for various projects

CORNWALL — The SD&G Roman Catholic Separate School Board recently submitted its wish list of building and improvement projects to the Ministry of Education.

The board's 1986 capital forecast is currently being reviewed by the ministry and local officials should know by April or May which projects will be funded.

The capital forecast is a list every board in Ontario has to submit to the ministry, detailing a series of building programs and improvements it wishes to make.

Number one on the list is a $60,000 project to install new fluorescent fixtures in the gym and corridors at the Alexander School in Alexandria.

In third position is a $50,000 project at Ecole Ste. Therese in North Lancaster. This project will see the replacement of old obsolete lights with new fluorescent fixtures in five classrooms.

Both of these projects are tentatively set for 1986, although others contained in the forecast are set some time in the future.

A project slated for 1988 will see all windows replaced at Ecole Perpetuel-Secours in Alexandria. The windows, which are described as being in "very bad shape" would be replaced with more energy efficient models. The price tag for this job stands at $80,000.

A construction of a gym and library for St. Bernard School in Maxville, slated for 1990, carries a price tag of $240,000. Should the project be approved, the cost would no doubt be higher than that figure due to inflation.

Roy Julien, the board's business administrator and treasurer, said each board's forecast is first sent to regional headquarters where it is looked at along with other forecasts. Priorities are then set for the region and that list is forwarded to Queen's Park.

"The ministry's first priority is the creation of new pupil places," Mr. Julien said. "We have lots of pupil places in SD&G so our chances of getting money for other projects is good."

Last year, Mr. Julien said, the board received $50,000 to replace four old boilers and just recently it received $60,000 to metal clad the exterior of St. Joseph School in Lancaster. The Lancaster project was made possible by an increase in the ministry's budget.

INTERNATIONAL YOUTH YEAR 1985

COME MEET A NEAT LITTLE NUMBER:
$4,998
1985 SIGNET
3 year/80,000 km. warranty and 5 year anti-rust perforation warranty included



Signet by Lada
See the New
NIVA
4 x 4 with 5-speed
From $8,298
MARTINTOWN
Imported Automobiles
(Don Ross — Char-Lan Services)
Mon. to Fri. 8 a.m. to 8 p.m.
Saturdays 9 a.m. to 2 p.m.
1 mile East of Martintown
528-4369 or 528-4589

Congratulations To Our Christmas Cookbook Contest Winners



Paulette Lefebvre
Green Valley
1st Prize $50.00



Rosabelle Sauve
Alexandria
2nd Prize $25.00



Beverley Gaucher
Lancaster
3rd Prize $15.00



Marg Althouse
Monkland
4th Prize $10.00



Paul Hansen of Alexandria, left, winner of a case of twelve, 500 g. jars of Clover Honey courtesy of Marcel Levac, Brown House, right.

CHRISTMAS SALE
Claude Provost
Dealer in Limited Edition Prints
by Keirstead, Snyder and Bateman
also Collector's Plates
Is having his
First Annual Christmas Sale
All In-stock Keirstead, Snyder and original paintings
15% Off
Sunday, December 8
1 p.m. to 6 p.m.
Main St., Moose Creek (Beside Provost Store)
For Information call 538-2288 or 538-2391
49-1c

MAYTAG SALE



Maytag Heavy Duty WASHERS
No. 1 in:
• length of life
• fewest repairs
• lowest service costs
• nationwide preference
(Based on a national survey asking consumers which brand of washer they'd like to own.)

Maytag Jetclean™ DISHWASHERS
• Nobody gets your dishes cleaner!
• 3-level Jetwash System
• Micro-Mesh™ Filter cleans itself continuously
• Unsurpassed capacity

Maytag Big Load DRYERS
• Commercially proven in self-service laundries
• Gentle, energy efficient drying
• Electronic, Auto-Dry or Time Control
• Big Load drum

SAVE ON THE MAYTAG YOU'VE ALWAYS WANTED

WE WILL SAVE YOU MONEY! MAYTAG

DON'T MISS OUT! Hurry now to these participating Maytag Dealers.

McDonald's Electric
Electrical Contractors
& Maytag Appliances
Duncan McDonald, Owner
Mechanic St., Maxville (613) 527-2189
48-2c



CLASSIFIED ADVERTISING

Coming Events

JIM and Jean Humphries are organizing an Agricultural Tour to Scotland, Ireland and England from June 17th to July 8th, 1986, including a 2-day visit to the Royal English Agriculture Show. For further information, brochures and itinerary, contact us at Box 417, Alexandria, Ont., K0C 1A0; or Tel. (613) 525-1154. 49-2p

CHRISTMAS
Gift & Bake Sale
SATURDAY, DECEMBER 7
10:00 a.m.
at
Knox Bargain Store
Main St., Lancaster
Regular Clothing Stock Half Price
Sponsored by: Knox U.C.W.
49-1c

GLENGARRY
JUNIOR FARMERS
Christmas Concert
at
Laggan Public School
on
MONDAY, DECEMBER 16
8:00 p.m.
Variety Program
Everyone Welcome
Proceeds to Melissa Howes Fund
49-2p

CHRISTMAS
BAZAAR
Bake Sale & Tea
St. Andrew's Presbyterian
Church Hall
Maxville
SATURDAY, DECEMBER 7
2:00 to 5:00 p.m.
48-2p

"Come One And All"
to see our
"Combined Bands
Christmas Concert"
featuring
La Citadelle's School Band
and
Glengarry's Own Concert Bands
Senior, Junior and Grade 9 Band
at
GDHS
on
Thursday, December 19
at
8:00 p.m.
49-1p

FRATERNITE
ALEXANDRIA INC.
BINGO
starts 8 p.m.
FRI., DEC. 6
JACKPOT $450
in 5 numbers
LAST CARD PARTY
before Christmas
Thursday, Dec. 5, 1985
Starts at 8 p.m.
PHYSICAL FITNESS EXERCISES
Every Monday at 1:30 p.m.
in the Hall
Everyone welcome
49-1c

Church Services

UNITED CHURCH
OF CANADA
Services of Worship
Sunday, December 8

Alexandria	9:30 a.m.
Dalhousie Mills	11:15 a.m.
Glen Sandfield	10:00 a.m.
East Hawkesbury	11:30 a.m.

REV. GORDON SAVILLE
REV. JANICE STEVENSON
Tel. 525-2858
49-1c

Alexandria Community Christian Fellowship
SUNDAY
9:45 a.m. Sunday School
11:00 a.m.
Morning Worship
Harmony Glen School
WEDNESDAY
8 p.m. Bible Study
68 McNab Street
"Jesus is Lord"
525-3327
33-tf

LOCHIEL REFORMED
PRESBYTERIAN
CHURCH
Lord's Day Service
11 a.m. and 8 p.m.
* * *
Bible School 10 a.m.
* * *
Wednesday 8 p.m.
Prayer & Bible Study
Tel. 874-2989
40-tf

Coming Events

COME celebrate with us. An invitation is extended to everyone to come and help us celebrate the 2nd anniversary for our MPP, Noble Villeneuve, as our member of the provincial government. Free admission. Date: December 14, 1985; place: Moose Creek Recreation Hall; time: 9 p.m. to 1 a.m. Sponsored by: Stormont, Dundas and Glengarry PC Youth Association. 48-2p

ST. RAPHAEL'S
PARISH CENTRE
at
St. Raphael's
CHRISTMAS BINGO
Monday, December 9
at 8:00 p.m.
10 Regular games
Christmas Cakes
3 Specials - 50/50
2 Specials - Turkeys
Door Prize
Fun for everyone
49-1p

NEW YEAR'S EVE
Dance Party
in Maxville
DECEMBER 31
at 9:00 p.m.
Music by: The Clansmen
Meal and Party Favors
For more information
Tel.: 527-5225 or 527-5544
49-3c

50th
Wedding Anniversary
Jean & Finlay MacIntosh
will be receiving friends
in celebration of their
50th Wedding Anniversary
on
Saturday, December 7th
from
2 to 4 p.m.
in
St. Andrew's United Church Hall
Martintown
BEST WISHES ONLY
49-1p

ST. NICHOLAS
PARTY
for the children of
Dutch Canadians, or for anyone who wishes to celebrate the feast of St. Nicholas in the Dutch tradition
SATURDAY, DECEMBER 7
1:00 p..m.
Alexander School
Games; prizes; songs; St. Nicholas; Black Peter; Gifts and Goodies
No charge,
Small donations appreciated
For further information
Anne Marie Van Sleevuwen
Tel. 347-2518
Moira Van Nooten
Tel. 874-2996
Maria Cornelissen
Tel. 347-2239
48-2c

BONNIE GLEN



Tel. 525-3078 or 525-2646

FRIDAY, DECEMBER 6
Mr. and Mrs. Frederick Leroux of Apple Hill and Mr. and Mrs. William Bruns, Brockville cordially invite everyone to a wedding reception in honor of Mr. and Mrs. Jeff Burns (nee Francine Leroux). Orchestra Middle of the Road. Everyone welcome.
SATURDAY, DECEMBER 7
Glengarry Old Time Fiddlers Christmas Pary. For more information refer to ad in above coming events.
TUESDAY, DECEMBER 31
NEW YEAR'S EVE PARTY
With Country-European Flair. (Scottish, Irish, German, Dutch, Swiss). Dine and dance to the music of the famous disc jockey Alain Merize. Country Buffet from 8 - 9:30 p.m.
Cheese, Sweet table and coffee at 12:45 a.m. Reserve now - limited seating. Evening... $14.50 per person, tax included. Lunch and dance only... $7.50 per person, tax included.
Whatever your Christmas and New Year's baking needs are: meat pies; Christmas logs; fruit cakes, let us do the work for you. Order now!

Coming Events

CARD party, sponsored by Club 65 on Tuesday, December 10 at 8 p.m. at the Glen Robertson Church Hall. Lunch and prizes. Everyone welcome. 49-1p

CLUB 65 Christmas party on Saturday, December 7, at the Glen Robertson Church Hall. Good music. Everyone welcome.49-1p

RESERVATIONS are now being taken for New Year's Eve at the St. Eugene Hotel. Music: The Ghost Riders. A buffet dinner will be provided. Tel. 674-2879. 49-3c

CADORA Dressage Group meets December 4. Richard Lang will discuss correct and corrective care of the hoof. Guests $2. New members invited. Tel. 525-3716 or 527-3196. 49-1p

ANNUAL
CHRISTMAS TEA
and BAZAAR
Sponsored by
St. Finnan's Parish
will be held
SUNDAY, DECEMBER 8
at the
Alexander Hall
from 2 p.m. to 4 p.m.
Everyone Welcome
49-1p

ANNUAL
CHRISTMAS TEA
and BAZAAR
Sponsored by
St. Finnan's Parish
will be held
SUNDAY, DECEMBER 8
at the
Alexander Hall
from 2 p.m. to 4 p.m.
Everyone Welcome
49-1p

UNITED COUNTIES OF
STORMONT, DUNDAS AND
GLENGARRY
NOTICE OF MEETING
The first meeting of the Council of the Corporation of the United Counties of Stormont, Dundas and Glengarry, for the initial year of the current term of office, will be held at the County Buildings, 20 Pitt Street, Cornwall, Ontario, commencing at 10:00 a.m. on December 16, 1985.
R.J. Lapointe
Administrator and
Clerk Treasurer
49-1c

GLENGARRY
SPORTS PALACE
Tel. 525-3600
THURSDAY, DECEMBER 5
Christmas Shopping Spree Bingo
7:30 p.m.
JACKPOT $1,050
in 5 numbers
14 regular games
9 specials 50/50
1 Winner Take-All
1 Game (Reg. Cards) $1,000.
SUNDAY DECEMBER 8
Sunday Bingo
7:30 p.m.
14 Games - $25
1 Game - $250
6 Specials - 50/50
1 Winner Take All
Door Prizes
$25, $15, $10
Admission $1.00
49-1c

CHARLOTTENBURGH
RECREATION CENTRE
BINGO
December 5, 6, 7
Williamstown
Old Timmers Hockey Tournament
Hospitality Room
Everyone welcome
* * *
Monday, December 9
Glengarry Community Club
Open Euchre
Prizes, Lunch
Everyone welcome
* * *
Every Tuesday
8 p.m.
Jackpot $500
Plus $25 weekly until won
Everyone Welcome
* * *
Good Hall Rental Dates Available
347-2411
49-1c

Rev. Raymond Dumoulin and the parishioners of St. Paul in Dalkeith invite you to their annual
CHRISTMAS BINGO
on the 8th of December at 8:00 p.m.
in St. Paul's Hall in Dalkeith
Admission $2.00 Bingo Cards: 7/$1.00
PRIZES:

10 regular games 1 turkey	(12-14 lbs.)
4 special games	50/50
2 special games	1/2 hog
1 game	WINNER TAKE ALL
Consolation prize:	1 chicken

P.S. in case of storm, the BINGO postponed to next Sunday, December 15th.
BRING YOUR FRIENDS!
WELCOME ALL!
48-2c

Births

McGUIRE—Kevin and Lynne (nee MacLachlan) are pleased to announce the birth of their first child, a daughter, Sara Kristene, weighing 7 lbs. 12 ozs. on Friday, November 8, 1985, at Women's College Hospital, Toronto. Proud grandparents are Mr. and Mrs. Leonard MacLachlan of Lancaster and Dr. and Mrs. M. G. McGuire of Brockville. Thrilled first-time uncle is Cameron MacLachlan of Rouyn, P.Q.

Coming Events

FOOD ISSUES
Wednesday, Dec. 11/85, 8:30 p.m.
Glengarry District High School,
Alexandria
Showing of Film
"The Business of Hunger"
Guest Speaker: Brewster Kneen
Farmer - Economist from Nova Scotia
Sponsored by:
Local Development & Peace Commitee
Everyone welcome
49-1p

CPR COURSES
Basic Rescue and Recertification courses are now being planned for Winter and Spring 1986.
Anyone interested, please phone Glengarry Memorial Hospital at 525-2222, extension 111, Monday through Friday, 8:00 a.m. to 4:00 p.m.
Cost is $35.00 for basic and $15.00 for recertification course.
49-1c

Green Valley
Pavilion
Tel. 525-1079
SATURDAY, DECEMBER 7
The children of Mr. & Mrs. Michel Dupuis cordially invite everyone to their parents' 60th wedding anniversary. Music by Sid & Company. Everyone welcome.

The Glengarry
Old Time Fiddler's Association
request your attendance at their
Annual Christmas Dinner Party
on Saturday, December 7th
at 7:00 p.m. at
The Bonnie Glen, Hwy. 43, Alexandria
The tickets cost $12.50 per person
Music will be provided by
Sylvester MacDonald
and The Clansmen
Since our Association must inform the catering service of the exact number for the meal, please purchase your tickets by Wednesday, December 4th, 1985 from one of the following.

Rene Trottier	525-1521
Marvel MacLeod	525-1367
Jean MacLeod	527-2032
Angus MacRae	527-2805
Fred Leroux	527-5672
Clare Flowers & Gifts	678-2211

Our Association is happy to welcome your friends, so bring them along. See you December 7th.
DANCE ONLY 9 p.m. - 1 a.m.
$5.00 per person 46-4c

MAXVILLE & DISTRICT
SPORTS COMPLEX
OSIE F. VILLENEUVE ARENA
SATURDAYS
Minor Hockey
8 a.m. - 1 p.m.
Public Sk-
7 p.m. CANCELLED 6:30 p.m.
SUNDAYS
S.D.& G. Broomball
8 a.m. - 4 p.m.
MONDAY thru FRIDAY
Evening Adult Hockey
5:30 p.m. - 11 p.m.
MONDAY thru THURSDAY
Public Skating, 3:30-4:30 p.m.
TUESDAYS
Shinny, 3:30-5 p.m.
For information concerning our banquet hall facilities for weddings, mixed parties social gatherings, business meetings, etc. Please call 527-5659
Let our experienced staff assist you with catering and entertainment suggestions
49-1c

Births

DESCHAMPS—Raymond and Denyse are delighted to announce the birth of their son, Sébastien, born on Saturday, November 16, 1985, at Glengarry Memorial Hospital, weighing 7 lbs. 1 1/2 ozs. Proud grandparents are Mr. and Mrs. Claude Lemay and Mr. and Mrs. Marcel Deschamps.

McLEOD—Peter and Carol are pleased to announce the birth of their daughter, Meghan Elizabeth, weighing 9 lbs. Proud grandparents are Archie and Helen McLeod and Robert and Joyce Sabourin. Also great grandchild for Mrs. Beatrice Sabourin and Mr. and Mrs. Ellis Kirkey.

DUVAL—Robert and Trudy (nee MacDonald) are proud to announce the arrival of their daughter, Rachel Rose Marie, 9 lbs. 1 oz., on Thursday, November 7, 1985, at Hotel Dieu, Cornwall. A little sister for Debbie. Proud grandparents are Clarisse Duval of Vankleek Hill and Joan and Mervyn MacDonald of Laggan.

GRENIER—Yvon and Pauline (Gareau) are pleased to announce the arrival of Pierre, 8 lbs. 6 ozs., at the Hotel Dieu Hospital, Cornwall, on Sunday, November 17, 1985. The proud grandparents are Mr. and Mrs. Marcel Gareau and Mr. and Mrs. Lucien Grenier.

FITZPATRICK—Brian and Beth (MacMaster) are pleased to announce the birth of their first child, a daughter, Emily Ann, born Friday, November 22, 1985 at the Civic Hospital. Proud grandparents are Donald J. and Anna MacMaster, Laggan, and Mary Fitzpatrick, Vankleek Hill.

DELORME—Rollande and Richard are proud to announce the birth of their daughter, Sophie, Saturday, November 23, 1985, at Hotel Dieu Hospital, Cornwall, weighing 8 lbs. 2 1/2 ozs. Proud grandparents are Violet and Richard Lacombe and Bruno Delorme. First great grandchild for Mr. and Mrs. Oscar Delorme.

Cards of Thanks

BERRY—I would like to thank everyone who sent cards and visited me while I was a patient in Cornwall General Hospital. Special thanks to friends and relatives who so kindly helped my wife and to the nursing staff. Your kindness will always be remembered.
—Peter Berry. 49-1p

CHARLEBOIS—The family of the late Adrien Charlebois wish to express their appreciation to friends, neighbors and relatives for donations to the Kidney Foundation, mass cards and flowers. Thanks to the Alexandria Fire Department, Munro and Morris Funeral Home, the staff of Glengarry Memorial Hospital, Dr. Roman, Msgr. McDougald and the choir of St. Finnan's. Special thanks to Grace MacMillan and Jeannine Lanthier.
—The Charlebois family. 49-1p

DESCHAMPS—We would like to thank Dr. Marleau and nursing staff of the Glengarry Memorial Hospital.
—Raymond and Denyse. 49-1p

Entertainment

CHEZ PAUL
Dalhousie, Que.
Rock'n Roll Dance
EVERY FRIDAY NIGHT
Music by Dude
9 p.m. - 2 a.m.
30-tf

ST. EUGENE HOTEL
Friday and Saturday
December 6 and 7
BRUCE GOLDEN
and
Country Gold
Everyone welcome
49-1c

Deaths

EARLE, Hughena—At the Hotel Dieu Hospital, Cornwall on Wed., Nov. 27, 1985 in her 80th year, Hughena Gertrude MacDougall of 1500 Princess St., Cornwall. Beloved wife of the late Everett McGregor Earle; dear mother of William of Ottawa and Richard of Valencia, Venezuela; sister of Mrs. Sally Earle of Kingston, and Mrs. Agnes Chambers of North Palm Beach, Florida; loving grandmother of William and Roderick. The family of the late Mrs. Earle received friends at McArthur Bros. and MacNeil Funeral Home, 428 Second St. E., Cornwall, Ont. on Thursday from 2 to 5 p.m. and 7 to 10 p.m. Funeral service was held on Friday, Nov. 29 in the chapel of the funeral home at 2 p.m. Interment followed in St. Lawrence Valley Union Cemetery, Ingleside. 49-1c

Card Of Thanks

QUESNEL—I would like to thank Drs. Marleau and Nadeau, nurses and staff at the Glengarry Memorial Hospital for the good care and kindness to me while I was a patient in hospital. Many thanks to my family and friends who dropped in for a little chat with me, also for the beautiful flowers and gifts and get-well cards, many thanks.
—Mrs. Angelina Quesnel. 49-1p

O'CONNOR—The family of the late Thomas O'Connor sincerely thank all friends, neighbors and relatives for the many acts of kindness, food, flowers, messages of sympathy, and spiritual offerings. Special thanks to Dr. MacLean, Dr. Conway, Dr. MacPhee, staff and pastoral care at Hotel Dieu Hospital, Morris Funeral Home, Rev. Mark Fairthorne, Rev. Father Villeneuve, St. Raphael's Parish Choir, and those responsible for the organization and arrangement of the delicious luncheon at the parish hall. Your caring and support will always be remembered.
—The O'Connor family. 49-1p

HANLEY—On behalf of Viola, the Hanley family and myself, I would like to take this opportunity to thank Dr. Varma, Dr. Marleau, the nurses and staff of the Glengarry Memorial Hospital for the kindness and care given to my husband, John. Special thanks to Monsignor D. B. McDougald for the requiem mass, the pallbearers, Morris Funeral Home and to all my friends and relatives who sent floral tributes, in memoriam donations and mass offerings. These acts of kindness will never be forgotten.
—Fabiola Hanley, the family and grandchildren. 49-1p

GUINDON—Our sincere and warmest thanks to our family and friends for making our 40th anniversary such a happy and memorable occasion. Special thanks to all for the lovely gifts, cards and wishes.
—Leo and Nancy Guindon. 49-1p

CLAY—My sincere thanks to all my friends and neighbors who visited, sent cards and letters, made long distance phone calls and were so supportive during a very difficult period in hospital. I am indeed both grateful and very appreciative.
—Caroline (Cathy) Clay. 49-1p

THE Horace Brisebois family would like to thank friends and relatives who, at the recent loss of a dear husband and father on October 21, 1985, sent us messages of sympathy, flowers and mass offerings, and for their visits to the funeral home and at the funeral service. Please consider this message as personal.49-1p

MacGILLIVRAY—I would like to express a sincere thank you to family and friends who sent cards, flowers, best wishes, and who visited me during my recent stay in hospital. Thanks also to Dr. Edgar and nurses.
—Marion. 49-1p

O'SHEA—My sincere thanks to Dr. Jaggassar and the nurses at Glengarry Memorial Hospital, as well as Doctors MacLean and McLeod and the 3rd floor nursing staff at the Hotel Dieu, for their excellent care. I would also like to thank family and friends who remembered me while I was a patient in the hospital.
—Janet O'Shea. 49-1p

MacPHERSON—I wish to thank friends and relatives for the flowers and visits while a patient at Glengarry Memorial Hospital. Special thanks to Dr. Varma and nursing staff.
—Cindy MacPherson. 49-1p

CLASSIFIED
$3.00
Only
(20 words)
2nd week 50¢ less

RATES

General Classified—$3.00 for 20 words, plus .10 for each additional word.

Births, Found, Weddings, Engagements, Graduations, Anniversaries (25th, 50th and over) will be accepted free, with picture to a maximum of 25 words. Over 25 words there will be a charge of .10 per word.

Classified Display—$4.55 per column inch. We reserve the right to place all advertising under the appropriate classifications.

Box Numbers—$5.00 per week (includes Box), c/o The Glengarry News, Box 10, Alexandria, Ontario K0C 1A0.

Deadline for advertising: Monday, 4 p.m.

ALL ADS MUST BE PAID FOR IN ADVANCE

Card Of Thanks

CONDIE-FILION—Laurie and Brian would like to thank all their friends, neighbors and relatives who attended the party given in their honor. A special thank you to the organizers and ladies who prepared the lovely lunch. Your kindness and generosity were much appreciated. 49-1p

PERIARD—The family of the late Alma Periard wish to express their sincere appreciation to relatives, friends and neighbors who sent messages of sympathy, masses, memorial donations and flowers during the loss of a beloved wife and sister.
—Solime and the Poirier family. 49-1p

Lost - Found

LOST: Man's gold charm bracelet; sentimental value. Reward. Tel. 525-3501 or 525-2846. 49-2c

Misc. Sales

FLEA Market, 430 Blvd. Harwood, Dorion, every Sunday, 7 a.m.-5 p.m. Tables available. For information, before 9 a.m. Tel. Tom 697-2642, or Jean, 453-8809. 48-4p

Articles for Sale

REBUILT engines in stock or we will rebuild to your specifications. Custom machining our specialty. Automotive and agricultural engines. A.S.P., 525-3620. 21-tf

CEDAR log siding, cedar bevel and rustic siding, cedar for fencing, exterior cedar doors, cedar shingles, aromatic cedar for chests and closets, now available through White Pine Lumber. Tel. 525-3040. 19-tf

1985 Super Special: House kits, all the building materials for a house 26x42, 3 bedrooms, kitchen, bath, dining and living rooms, 2x6 framing, 6 in. wood, all the exterior vinyl siding, windows and doors, etc., for as low as $12,400. D.N. Racine Inc., Athelstan, P.Q. J0S 1A0. Tel. 514-264-5533 or 3222. 5-tf

PLYWOOD super specials, 4'x4' 1/2'', $5.10; 4'x8' spruce, 3/8'', $9.65; 1/2'', $14.40; 5/8'' $16.25; 5/8'' tongue and groove, $15.95; 3/4'' $19.30; aspenite 7/16'' $6.95. Special on paint. Tel. (613) 764-2876. 48-tf

BIRCH, oak, maple and white pine flooring now available through White Pine Lumber, Tel. 525-3040. 44-tf

PINE spindles, posts, and handrails now available through White Pine Lumber, Tel. 525-3040. 44-tf

ELECTROLUX—Sale of vacuums and shampooers. Service calls. Mrs. Ashton, Tel. 347-3942. 46-4p

STONEWARE pottery for your home and for gifts. Handmade at Apple Hill Pottery. Located southwest of Apple Hill. Tel. 528-4329.46-4p

TERRIFIC
SALE
on
Brother Knitting
and
Sewing Machines
Nov. 27 to Dec. 11 Only
TELEPHONE: 347-2213
48-3p

FOR SALE
- Complete set of weights and bench press, never used.
- Electric guitar and amp.
- 3 m copier to make single copies
- Beige poncho, size M

Tel. 525-1203, evenings
48-tf

CHRISTMAS TREES
For Sale



Spruce & Scotch Pine
$9.00 and up
Tel. 525-3976
48-4c

AULD KIRKTOWN
CRAFT & CHEESE SHOPPE
Something
For The Someone
Who Has Everything
Canadian Crafts, Christmas Decorations, Gifts
Customized Cheese Baskets
Open 7 Days A Week
10:30 a.m. to 5:00 p.m.
South Lancaster Hwy. #2 & #401
347-3527
47-tf

LOCHIEL TOWNSHIP
Have bicentennial plates and mugs for Christmas giving, to that person with everything:
Plate: $6.50
Mug: $4.50
SAVE BY BUYING SET: $9.00
Township of Lochiel
R.R. 1
Alexandria, Ont.
K0C 1A0
Telephone: 525-3283
49-2c

In Memoriam

MacEWEN—In loving memory of a dear husband and father, Alexander Vincent, who passed away November 29, 1978.
Treasured thoughts of one so dear,
Often bring a silent tear,
Thoughts return to things long past,
Years roll on but memories last.
—Sadly missed by Pearl and family. 49-1p

MacINNES—In loving memory of a dear husband, father and grandfather, Peter MacInnes, who passed away December 4, 1984.
Memories we have of him are cherished forever.
—Loved and missed so much by wife Greta and family. 49-1p

MacMILLAN—In loving memory of a dear son, Eldred, who passed away on December 8, 1984.
A cluster of precious memories,
Sprinkled with a million tears,
Wishing God had spared you
If only for a few more years.
You left beautiful memories,
And sorrow too great to be told
But to us who loved and lost you,
Your memory will never grow old.
—Sadly missed by mother, Glenda and Carlyle. 49-1p

DESJARDINS—In loving memory of Mrs. Wellington Desjardins who died Dec. 2, 1984.
From the hospital bed to heavenly rest,
God took you home to be his guest
One sad and lonely year ago.
It broke my heart to lose you Alice
But you did not go alone dear
For a part of me went with you
The day God called you home.
—Lovingly remembered by husband, Wellington. 49-1p

DESJARDINS—In loving memory of Mrs. Wellington Desjardins who died Dec. 2, 1984.
What I would give if I could say
Hello mom in the same old way.
You never said goodbye to us,
Perhaps it's just as well,
For we never would have said goodbye
To the one we loved so well.
Our hearts still ache with sadness
And tears still fall,
What it meant to lose you
No one will ever know.
—Lovingly remembered by daughter and family, May, Marcel, Dominik, Anik. 49-1p

DESJARDINS—In loving memory of Mrs. Wellington Desjardins, who died Dec. 2, 1984.
If tears could build a stairway
And memories build a lane
I'd walk all the way to heaven
To bring you back again.
So many times I missed you
So many times I've cried,
If love alone could have saved you,
You never would have left us.
So you who have a mother
Love her while you may
You'll never know her value
Till she's gone away.
—Lovingly remembered by daughter and family, Alice, Marcel, Nicko and Yanik. 49-1p

COURVILLE—In loving memory of my dear parents who passed away, mother Dec. 4, 1983 and dad, Jan. 12, 1981.
Their memory is my keepsake
With which I'll never part.
God has them in his keeping
I have them in my heart.
—Sadly missed by daughter Claire and son-in-law George Dumouchel. 49-1p

SCOTT—In loving memory of a dear daughter, mother and sister.
Oft we think of you dear Margaret,
And our hearts are filled with pain.
Oh, this earth would be a heaven,
Could we hear your voice again.
Five years have swiftly passed away,
But we will never forget
For in the hearts that loved you best,
Your memory lingers yet.
—Sadly missed by her mother Mae O'Connor, children, Joanne, Michael and Cheryl Ann, sister and brother-in-law Calvin and Cecilia Lloyd. 49-1c

DESJARDINS—In loving memory of a dear mother and mother-in-law, Alice, who passed away one year ago, Dec. 2, 1984.
How I miss your smiling face
None on earth can take your place.
What I would give if I could say
Hello mom in the same old way;
To hear your voice, to see your smile,
To sit with you and chat a while.
So you who have a mother, cherish her with care,
For you'll never know the heartaches,
Till you see her vacant chair.
There are others, yes I know,
But she was mine and I loved her so.
—Sadly missed by daughter Joyce and son-in-law Jean-Guy. 49-1p

Articles for Sale

MAN'S 3/4 length coat for sale; also two 2-piece suits, nearly new, size 48; floor polisher, in very good condition. Tel. 525-3325. 47-3p

ALEX
ROBERTSON
SAWMILL
Slab wood, Fire wood
Hardwood and Softwood
Lumber
''FREE ESTIMATES''
Cedar Squares
up to 20 feet long
6x6, 8x8, 4x4, etc.
JONSERED CHAINSAWS
(Sales and Service)
528-4262
RR2 Martintown
40-tf

Articles for Sale

SET of shower doors, complete. Tel. 525-2011. 49-2p

BIC ski rack, fits small car (4 pairs). Tel. 525-2626. 49-1p

LADIES' Hudson Bay jacket for sale, size small, beige with dark brown trim, worn one winter; paid $400, asking half price or best offer. Tel. 678-3810. 49-1p

UPRIGHT piano and stool, painted white, $300. Tel. 525-2638. 49-1p

6-cyl. Toro tractor; coal and wood furnace; Hoover washer, wringer washer, 2 heavy duty Load Binders, 6'' jaw bench vise, 16' heavy chain with hooks, small compressor, three 6-hole GMC wheels. Tel. 525-4129 after 6 p.m. 49-1p

FOR Christmas, antique chairs, excellent condition. Queen Anne oak parlor; balloon back oak needlepoint; lady's slipper chair, mahogany. Seen by appointment. Tel. 527-2828. 49-2p

LINDSAY piano and bench, cabinet refinished and mechanism rebuilt. Antique Victorian sofa and Queen Ann secretary, all in mint condition. Tel. 525-1297. 49-1p

UTILITY trailer 5x8, new tires, like new, $250 or best offer. Tel. 527-5743. 49-1p

RALPH Connor books for sale. Tel. 527-2145.

MICHELIN snow tires on wheels, used 4 months, for Cutlass, size P215/75 R 14. Also 4 steel-belted Firestone tires, size P195/75 R 14, used 500 miles. Tel. 525-1823. 49-2p

FOR sale: 30'' range, in excellent condition, very clean, for only $150. Tel. 525-2885.49-1p

SATELLITE TV systems, from $1,395, Affordable Satellite TV Sales and Service, Dunvegan, Tel. 527-5248. 49-2p

GIRL'S figure skates, size 1, price $15. Tel. 874-2295. 49-1p

FOR sale: black and white televisions (2); reasonable price, console type. Tel. 525-2445. (From 2 p.m. to 8 p.m.) 49-1p

GOALIE equipment and Yamaha cassette deck for sale. Call at 525-1561. 49-2p

THREE air coils for refrigerators. Can be used in cold room or walk-in coolers, $250 each; also electrical compressor unit for above coils, $150. Guy Joanette, Tel. 525-3583. 49-2p

EIGHT-piece dining room set, oil lamps, crocks, rocking chair, Oriental rug 9'x12', antique double bed, couch, B/W television, dressers, single beds, folding bed, round maple table, humidifier, girl's long red winter coat, size 14, in good condition. Tel. 525-3956.49-2p

FUTURAMIC baby crib or bunk bed by itself or convert to desk, toy chest and clothes closet. Spacesaver and functional, $350. Irene Joanette, Tel. 525-3583. 49-2p

PIANO for sale $600. Upright. Tel. 347-3913

SET twin hard maple beds, like new condition, 2 mattresses; also lady's size 10, like new, pastel mink coat. All priced to sell. Tel. 525-3641 for viewing appointment. 48-2c

TIRES: snow and summer, new and used, pairs and singles; best prices. Call first, anytime between 7:30 a.m. and 7:30 p.m. only please. Tel. 525-3864. 48-2p

FRANKLIN wood stove with fireplace screen, $100; also a Kraco 2-way, 40-channel CB, $40. Both in good condition. Daytime, Tel. 527-5205, after 6 p.m., 525-2364. 48-2p

COMPTOIR Populaire has for sale: pony sleigh, wood stoves, TVs, furniture, carpets, baby necessities, shovels, skis, skates, footwear, clothing, material, curtains, handmade wool garments, bedspreads, etc. 100 St. James, Alexandria, Tel. 525-3445. 48-7p

OVERHEAD garage door, 8 1/2'x8', all hardware included, $175. Call between 6 and 8 p.m. Tel. 525-2965. 48-3p

COUCH, swivel chair and lazy boy rocker, $150. Call after 6, 525-3100. 48-2p

NOISELESS Remington-Rand typewriter, $40. Tel. 525-1766. 49-1p

FOR SALE
—Welding machine, 225 amp.
—Oxy./Acet. torch
—Magnus chord organ
—Hood fan with charcoal filter
—Floor polisher
—Fluorescent light fixtures
—Atari 2600, some games
TELEPHONE:
347-3282
49-1p

I.R. BELL
and SON
Scrap Metal, Batteries, Radiators, Copper, Brass and Steel.
We also sell used pipe and steel plates.
Prices have gone up for scrap metal
Please call for new prices
Isadore Bell
Tel. 933-1119
3000 Copeland St.
Cornwall, Ont.
40-tf



Best Selection Ever!
Shop early to avoid the rush
Bookmarks Calendars
Diaries Giftwrap
open daily in December
The week of Dec. 15 we're open 10:20 a.m. - 8:00 p.m.
Saturdays 9:30 a.m. - 5:00 p.m.
GLENGARRY
BOOK STORE
45 Main St. Alexandria 525-1313
49-1c

Vehicles For Sale

400 engine for Chrysler, 31,000 miles. Tel. 874-2052. 46-4p

TRUCK steel box, 12 feet long with 3-foot sides. Tel. 874-2173 or 874-2230. 46-4p

1970 Ford Galaxie 500, 4-door, PS,PB, automatic, 51,000 original miles. Very clean. Must be seen. Tel. 874-2085. 46-3p

1977 Chev Belair as is $500. 1975 Chev Impala 46,000 original miles, mint condition. With safety $1,300. Ask for Richard Tel. 525-3603. 48-2p

1977 Chev 4-door, with safety; also 1979 Pontiac, 4-door with safety. Tel. 525-4232 after 6 p.m. 48-3p

CHEV-OLDS
TITLEY
ALEXANDRIA, ONT.

1985 Cavalier, SOLD 5-speed, p.s. & p.b., rea low miles
1984 Olds Cierra Brougham, 4-dr.
1984 Chevette, SOLD 4-speed, hatchback
1984 Monte Carlo, auto., PS & PB, low miles
1983 Olds Firenza, 4-dr. 18,000 miles, 1 owner, mint
1983 Pontiac Gr... Prix, 2-dr., LJ model, SOLD
1983 Olds Cutlass Supreme, 4-dr., auto., PS & PB
1983 Chev. Cavalier Stationwagon
1983 Chev. Celebrity, 2-dr. mint condition, 30,000 mi.
1983 Pontiac J-2000, 2-dr., 4-speed
1982 Toyota Corolla, 4-dr., 4-speed
1982 Olds Cie... SOLD 4-dr., auto., PS & ...
1982 Mercury Lynx wagon, 4-dr., auto
1982 Toyota Starlet, 4 cyl., 4-speed, 2-dr., 38,000 mi.
1981 Mercury Cougar 4-dr., p.s. & p.b., 6-cyl.
1981 AMC Renault stationwagon
1981 Trans-Am, T-roof
1981 Pontiac Parisien Brougham, 4-dr., air
1981 Chevelle Malibu Classic, bucket seats, mint.
1981 Olds Delta wagon $2,275 as is.
1980 Pontiac Grand Prix, 2-dr, auto, p.s. & p.b., low miles
1980 Mercury Zephyr, 2-dr., auto, p.s. & p.b., only 56,000 km.
1980 Chev Malibu, 2-dr.
1980 Chev Citation, 2-dr., V-6, PS & PB, low miles.
1980 Buick Century, 4-dr., auto, PS & PB
1980 Chev Camaro
1980 Ford Fairmont, 4-dr, p.s. & p.b., special $2,499, 1 year warranty
1979 Olds Cutlass Supreme, 2-dr., auto., PS & PB
1979 Corvette, SOLD p.s. & p.b., AM/FM
1979 Chev Impala, 4-dr., auto, PS & PB
1979 Olds Cutlass, 4 dr., V-6, 30,000 mi., mint.
1979 Chev Camaro, V-8, 4-speed, 42,000 mi., $3,975.
1979 Chev Impala, 2 dr. mint.
1979 Ford Pinto, 4 cyl., auto, mint., 37,000 miles
1977 T-Bird, 302, auto., $1,000

TRUCKS
1985 Chev Sports Van, 8 passenger, fully loaded
1985 S-15 GMC 1/2 ton pick-up
1984 Chev Silverado 1/2-ton pick-up
1983 GMC 1-ton, cab & chassis, dual wheels, SOLD
1982 Chev 3/4-ton pick-up, auto PS & PB
1979 Ford Chate..., SOLD auto, p.s. & p.b., captain's chairs
1979 Chev pick-... SOLD 1/2-ton, auto, PS & P...
1979 Ford Explorer 1/2-ton, $2,875 as is
1979 Ford 1/2 ton pick-up with cap.

OTHER VEHICLES
TO CHOOSE FROM
WE BUY CARS AND
TRUCKS FOR CASH

CHEV-OLDS
TITLEY
ALEXANDRIA, ONT.
Formerly Glengarry Motor Sales Ltd.
525-1480 or 347-2436
525-3035
(used car lot)

Articles for Sale

Vehicles For Sale

1980 Pontiac Phoenix, 4-door hatchback, V-6, automatic, power steering, power brakes; in good condition. Tel. 347-2518. 48-2p

1977 Pontiac Ventura, 2-dr., auto., ps,pb, AM/FM cassette, winterized, 84,000 miles, $1,500 or best offer. Certified. Tel. 525-4188. 48-3p

340 Kawasaki 1980. Tel. 525-3980. 48-2p

1975 Dodge Dart with or without safety. Tel. 525-3056. 49-2p

1981 Yamaha XL3, 1,800 kilometres. Tel. 525-2011. 49-2p

FOR sale: Tri-Sports ATV; two 7 h.p., $600 each; two 14 h.p., $725 each. Tel. 931-1759. 49-3p

1978 Bombardier MotoSki Nuvik 340, slides excellent shape, must be seen, $650 firm. Tel. 525-4650. 49-1p

DODGE Ariens Wagon 1981, standard 4-cylinder, $3,900; also VW Scirocco 1982, sunroof, 5-speed, top condition, $6,900. Tel. 527-2674. 49-3p

YAMAHA snowmobile for sale. Tel. 525-1499. 49-2p

1981 Ford Econoline van, customized, well equipped, 40,000 miles. Serious inquiries only. Call Pierre at 525-4309 or 525-3143.49-2c

1979 Jag 3000 Arctic Cat, good condition. Call 525-1392. 49-1p

1977 Buick Century, for parts. Tel. 874-2295. 49-1p

GLENGARRY
FORD - MERCURY
MAXVILLE ONT.
Where You The Customer Are Always No. 1
527-2007 or 538-4518
12 or 24 month
Warranty available
1983 GRAND ... SOLD is, 2-dr., loaded
1983 FORD T-Bird, auto. p.s. & p.b., AM/FM and much more.
1983 HONDA CIVIC, 3-dr. liftback, sunroof, 1500 SOLD S, black, AM/FM stereo with cassette
1982 HONDA Civic, 2-dr., 5-speed, AM/FM stereo cassette, hatchback
1981 GRAND Marquis, loaded, 4-dr.
1981 DODGE Aries 'K'. 4-dr., 4-speed, AM/FM stereo cassette
1981 MERCURY Lynx, 2-dr, 4-speed, radio, two-tone
1980 FORD Crown Victoria, loaded with air, 4-dr.
1980 ZEPHYR Wagon, auto. p.s. & p.b., air.
1980 GRAND Marquis 4-dr., auto, PS & PB, AM/FM stereo radio, low miles
1979 MERCURY Monarch, 4-dr. auto., p.s. & p.b.
1979 FORD Grenada 4-dr., auto, p.s. & p.b., AM/FM stereo
1979 MERCURY Capri, 4-speed, V-6, 2-dr., hatchback
1979 FORD T-Bird, auto., V-8
1979 BUICK Le Sabre, auto., 4-dr., V-8
1978 TOYOTA Corolla, auto., radio, 2-dr., hatchback
1978 FAIRMONT, 4-dr., 6 cyl., auto.
1978 FORD FUTURA, 2-dr., auto., 6 cyl., low miles

—TRUCKS—
1985 FORD F-150 1/2-ton pick-up
1984 DATSUN King Cab, pick-up, low miles
1984 FORD pick-up 6 cyl., low miles
1983 MAZDA B-2000 pick-up 4 cyl. low miles.
1980 GMC Rallye-Six, window van
MANY ''AS IS'' UNITS

Where You The Customer Are Always No. 1
GLENGARRY
FORD - MERCURY
MAXVILLE ONT.

Pets for Sale

6 cats to give away to good homes. Tel. 527-5771. 47-3p

DOBERMAN puppies CKC registered. Bred for temperament. Great Christmas gift. Private breeder. Tel. 347-7360. 48-2p

FREE female orange Tabby, to good home, 18 months, spayed, recent shots. Tel. 527-2957. 49-1p

SMALL, house dog, 3 years old, to give away to good home. Tel. 525-4412. 49-1p

GERMAN Shepherd pups for sale, one month old. Tel. 347-3283. 49-3p

Poultry-Livestock

HILLTOP Poultry Farms. Tel. 347-2530.33-tf

BOARD your horse in Maxville; box stalls in private stable. Tender loving care. Call Lynne or Andy, 527-3146. 44-6c

PUREBRED Shorthorn, bred; Charolais, bred. Tel. 679-4266 or 674-2896 after 7 p.m.48-2p

FOR sale: registered Holstein bull, 14 months old, sired by Warden. Robert and Roderick Villeneuve, Tel. 527-5264 or 527-2046.48-2p

15 bred commercial ewes and one 3-year-old Oxford ram at $100 each. Tel. 525-2638.49-1p

SERVICE age bull. Sire S.W.D. Valiant, dam excellent, BCA 180-218, 4.4 test. George Corput, Tel. 347-2128. 49-1c

FOR sale: black Shetland pony stallion, 1 1/2 years, 42'', $200. Tel. 525-4554. 49-1p

RABBITS for sale. Tel. 538-2307, after 6 p.m.

Personal

THANKS to St. Jude and St. Anthony for favors received. E.M. 49-1p

THANKS to Mother Leonie for favor obtained. E.M. 49-1p

OH Holy Spirit, Thou who art all knowing, who brightens every path, that I may reach my ideal, Thou who giveth me the divine gifts of forgiving and forgetting wrongs done unto me and who in every instance of my life art with me. I like in this short dialogue to affirm gratitude for all your blessings and reaffirm once again that I never want to part from Thee, though the illusion of material things abound. My desire is to be with Thee and all my loved ones in perpetual grace. Thank you for your mercy on me and mine. E.M. 49-1p

THANKS to the Sacred Heart of Jesus for favor obtained. Say the following prayer six times for six days. Your favor will be heard. This prayer is powerful. May the Sacred Heart of Jesus be praised, adored and glorified throughout the whole world forever and ever. Amen. E.M. 49-1p

MAY the most Sacred Heart of Jesus be praised, adored and glorified forever and ever, Amen. Say this prayer for 9 days, 6 times a day and your request will be granted. Make sure to thank the Sacred Heart of Jesus. Thank you Sacred Heart of Jesus. M.W. 49-1p

Rooms - Boarders

ROOM to rent, kitchen privileges, family atmosphere. Gentleman preferred. Tel. 525-2145. 48-2p

CLEAN, furnished room for rent. Centrally located. References required. Tel. 525-3956.

Marine

YAMAHA
The Way It Should Be



Sales — Service — Parts
MAC'S MARINA
Hwy. 2 South Lancaster
347-2788

Vehicles for Sale

1983 GMC S-15 Sierra Classic pickup, V-6, 5-speed, positraction, cassette, tilt, etc., 1625 payload. Must see to appreciate, $5,950. Tel. 874-2090. 49-3p

1978 Phoenix, 47,000 km., 6 cylinders, 2-door, one driver. Tel. 525-1726. 49-1p

Roy's GARAGE (Green Valley) LTD.
PONTIAC
BUICK
Cadillac
GMC Trucks
GREEN VALLEY, ONT.
525-2300
(Cornwall Area) 347-7312

Santa Claus Comes Early at Roy's!
Good Deals On Fine Selection of Quality Used Cars
Quality Used Cars
1984 6000 STE, 4-dr., V-6, auto., loaded
1984 SKYLARK, 4-dr., 4-cyl., auto. Only 19,000 km.
1982 LESABRE, 4-dr., V-8, auto., tilt and cruise
1982 REGAL, 4-dr., V-8, auto. Only 66,000 km.
1981 LAURENTIAN, 4-dr., V-8, auto., PS & PB.
1981 CUTLASS, 2-dr., V-6, auto., buckets, very clean
Economy Cars
1983 ACADIAN, 2-dr., hatch, 4-cyl., auto.
1981 MUSTANG, 2-dr., hatch, 4-cyl., 4-speed
1980 ACCORD, 4-dr., 4-cyl., auto.
1980 ACADIAN, 2-dr., 4-cyl., 4-speed. Now $2,222
Trucks
1981 GMC 1/2 Ton Diesel V-8/Auto. with warranty. Now $5,295.
1980 CHEV 3-Ton 350/4-speed, 13' Refrig. Box, Now. $4,900. As Is.
1977 CHEV 5-Ton 366/4-speed 13' Box, Now $2,495. As Is.
Specials of the Week
1980 CITATION 2-dr, 4-cyl., 4-speed, $1,995. As Is.
1979 FORD LTD. Wagon, well equipped, very clean $1,995. As Is

THE
PRESIDENT'S
TRIPLE CROWN
GM
YOUR TRIPLE CROWN
WINNING DEALER

GOODWILL
USED CARS

Farm Machinery

NH grinder-mixer, no. 358, $6,000, 475 ft. stable cleaner with unit, $3.50 a foot. Tel. 347-3018. 47-3p

WOOD SPLITTERS
For Rent
David Geddes
Green Valley
Telephone:
525-3861
45-5p

KUBOTA TRACTORS
G,B,L and M Series, liquid-cooled diesels.
10 h.p. to 85 h.p.
All models from the garden to the field
LAPLANTE
Farm Supply
Boundary Road Cornwall
932-1575
We're looking for work.
KUBOTA
40-tf

DERKS Equipment Ltd.

Used Tractors

MF 165, Allied 450 loader	$7,800.
Ford 7000 cab,	$12,500.
Ford 5000 cab,	$ 6,900.
Ford 4000 loader	$ 6,900.
Ford TW20, 4-wd., cab, A.C.	$33,000.
Ford 7600	$14,000
Ford 4000, gas,	$4,900
Ford 6710, cab, low hours, A.C.	$24,500
Cockshutt 1600	$4,500
Ford 8210, cab, A.C., 225 hrs.	P.O.A.
Ford 4610, factory cab, 250 hrs.	$19,900
IH 844	$7,500
Case 970 cab, air, 1,600 original hours	$15,500
Int. 434, gas	$4,200

DERKS
Equipment Ltd.
Chesterville
Tel. 448-2335 47-1c

FALL SPECIAL ON USED FARM TRACTORS

CASE 4690 4-wd cab, air, low hours.
I.H. 3788, 2+2, 4 w.d., low hours
CASE 2390 cab, air, 2300 hours.
I.H. 1566 with cab 20.8x38
FORD 8600 with cab, dual-power 20.8x38 tires
CASE 1210, 4-wd with cab and quick detach loader
Case 1410, 12-speed power shift with cab
D.B. 1200 with loader
J.D. 3140 with cab, only 1000 hrs.
I.H. 784, 4-wd. with cab
M.F. 135 with loader
M.F. 180 with cab & loader
CASE 995, with loader, low hours
I.H. 633 4-wd. diesel
A.C. 7040, cab, air, 2200 hours
I.H. 886 with cab, 18.4 x 34
LAJOIE 78" snowblower
McKEE 750 snowblower
ALLIED 85" snowblower
FARMALL A tractor with bench saw

PLOWS
Case 4 bottom semi-mount
J.D. 5 bottom semi-mount
Good choice of 3 & 4 bottom plows
KVERNELAND 5 bottom semi-mount

New Wil-Rich Cultivators
19 ft. to 34 ft.

CASE 580 Super D 1981, loader/backhoe, std. boom
2—CASE 580C loader backhoe, extend-a-hoe, one standard
2—CASE 580B, loader/backhoe
J.D. 510 loader backhoe
2—CASE 450 dozer, 6 way blade
CASE 450, loader, recond. new paint
CASE 350, crawler loader
CASE 1737 uni-loader propane
J.D. 70 skid-steer loader

Come see our super deals on our New and Used Equipment

case IH
MARLEAU GARAGE
Sales and Service
Industrial & Agricultural
N. Menard, 524-5783 A. Leroux 678-3332
St. Bernardin, Ont.
TEL. 678-2033

Farm Machinery

MENARD FARM SUPPLIES LTD
MF Massey Ferguson

NEW TRACTORS
9.9% FINANCING
PLUS BIG DISCOUNTS
NEW MF BALERS
9.9% financing or waiver of interest to Jan. 1/87

USED TRACTORS
1—M.F. 165 with loader
1—M.F. SOLD h loader
1—M.F. 1085 with cab.
1—MF 165
1—MF 175

USED MACHINERY
1—Ford plow 3x14"
2—Used balers
2—Woods 48" rotary cutter
1—Ford plow, 4x14"

We're looking for work.
KUBOTA

1—KUBOTA B7200DT
17 h.p., 4×4, 3-cyl. diesel $6,995

PARTS SPECIAL
Diesel Batteries
Fit Most Tractors
$74.95

NEW
1—MF 144 semi-mounted plow with auto. reset 4x18"
SPECIAL $6,995.

New ROPER lawn Tractors just arrived
DEALER
DION MACHINERIES
Parts - Sales -Service
MENARD
Farm Supplies Ltd.
Andre Seguin, Prop.
Green Valley, Ont.
Tel. 525-2190 or 525-1961
Business Hours
Weekdays-8 a.m. - 5:00 p.m.
Saturdays-9 a.m. - Noon

TROTTIER FARM EQUIPMENT LTD.
Ford Tractors Equipment
Hwy. 43. Alexandria
Tel 525-3120

SPECIAL DEAL
Pressure Washers,
Air Compressors,
Battery Chargers and
Electric Welders
Ask About
Ford Parts Reduction

USED TRACTORS
1—Ford 5000, excellent
2—J.D. 3130 with cab, low hrs.
1—Massey 35 with loader
1—Ferguson tractor
1—Massey 165
1—Ford 8-N
1—Ford 9600 Cab (135 h.p.) dual wheels
1—Ford 4000
1—Ford 4610 with 3-furrow (180 hours)
Good Supply of Loader buckets in stock
2—Used Spreaders (160 bu) approx.

SPECIAL
5 Ton Dump Trailer
New $1,495
All-Steel Zero Grazer
20 foot on used rubber
SPECIAL $1,599

PARTS SPECIAL
Did you purchase your fall & winter oil supply?
Now two oils does all.
—15W40 Winter & Summer oil
—134 Hydraulic oil for tractor, loader hydraulic, power steering and transmission
With the purchase of 20 litres of oil receive a free hat, while supplies last.
Receive $5.00 discount on BH-4-DLT Battery off the already low price of $157.50 for the month of November only
With each purchase of all Ford parts and oil you may register for a draw to be held December 24, 1985.

EQUIPMENT
Posthole augers
Wagons
Gravity Boxes

NEW IDEA
EQUIPMENT
SNOW BLOWERS
Full line in stock
We Have What You Need
BUSINESS HOURS
8 a.m. to 5:30 p.m.
Sat. 8 a.m. to 12 noon

Farm Machinery

CLEAR view tractor cab $425.; tractor chains 26" to 28" wheels $85. Rockwell wood lathe complete $300. Aberdeen Angus cows with calves. Tel. 527-2852. Evenings. 48-2p

TRADE or sell: Will sell or trade for small farm tractor Int. combine #93, SP with pickup, Int. swather, #175, with hay cond. Tel. 347-3014 or 525-2940. 48-3p

CASE 300 tractor with cab; Ford 9N Farmall A. Will take pickup truck on trade. Vince Major Equipment, Tel. 931-1833 or 931-1839. 48-2p

101 Ford plow, 3-14" trip beam, $900, N. Lancaster. Tel. 347-2530. 43-tf

LOUIS LAUZON LTD.
525-1937
164 Kenyon St.
BUTLER
Stave Silo, Butler Silage Unloaders
Conveyors, Cattle Feeders
40-tf

Real Estate

Farm Machinery

13'x6' pens with gates, extra heavy, $100; 7'x2' individual calf pens with gates, $60; six 18" exhaust fans with motors and thermostats, $150; Patz stable cleaner, 320' chain, excellent, $300; 7-ton feed bin with 4" auger, $700; 1365 4-wheel drive tractor with loader, $6,300, or best offer. Tel. Barry 346-2340. 49-3p

HAY feeder wagon for sale, 18 ft. long. Tel. 874-2486. 49-2p

NEW feeder wagon rack, $800; Clear View tractor cab, $250. Howard Noble, Dalkeith, Tel. 874-2946. 49-2p

NEW Idea manure spreader, size 206 bushels with end gate. Tel. 346-2201. 49-3p

6-ft. McKee snowblower. Tel. 874-2807.49-3p

FOR sale: snowblower, single auger, 6 ft., in very good condition; sold by M.F. $550. Tel. 525-3226. 49-1p

HOULE hydraulic manure pump. 40' of 20" pipe 7 1/2 h.p. $2,900. Houle stable cleaner, 225 feet of chain never in weather, no chute, 5 h.p. $2,500. Triple OK plow 3-furrow adjustable 14". 16", 18". Auto reset spring loaded. Coulters $2,300. Tel. 525-3759 48-2p

Real Estate

Apartments

2-bedroom apartments available September 1, first month rent free. 88 St. Paul Street, Alexandria. Tel. 525-3668. 35-tf

1-bedroom apartment, Hope Bldg., available immediately, $325 per month with fridge and stove, utilities not included. Tel. 525-1330.44-tf

LANCASTER, new 2-bedroom apartment for rent. Available Dec. 1. Fully carpeted, $300 per month. Tel. 347-3443. 47-3p

MAXVILLE 2-bedroom apartments, available immediately. Tel. 527-2843. 48-2p

ONE-BEDROOM
Apartment For Rent
in
Alexandria
NO PETS
Elderly Preferred
Norma Apartments
Telephone:
525-4354
47-tf

Real Estate

Apartments

APARTMENT to rent: Williamstown, double tenement, log home, 2 bedrooms, electric heat, full basement, fridge, stove and freezer included, $270/month plus utilities. Tel. 347-7169. 49-2p

FOR rent—one person apartment, central location in Alexandria, hydro, heat, water included, $275 per month. Telephone late afternoon or evening, 525-3571. 49-2p

AVAILABLE January 1, new 3-bedroom semi-detached home in Alexandria. Rent $425 per month. Tel. 525-2334. 49-1p

MAXVILLE: 1 and 2-bedroom apartments for rent. Electric heat, TV outlets, stove and fridge. Newly carpeted. Transportation available for seniors to view; $200 to $300 per month. Tel. 527-5355. 48-2p

2-bedroom apartment with patio doors, sundeck, washer and dryer hook-up, $400 range; or a 3-bedroom bungalow with full basement, for $545/month. Tel. 525-1642. 48-2c

1-bedroom, 28-1 Lochiel St., available immediately, $225 per month. Utilities not included. Tel. 525-1330. 48-tf

Real Estate

MacMillan and Howes Real Estate Ltd.

D.A. MacMillan 931-1198
Anne Emory 938-0656
Amy Ward 347-2858
Denis Carr 932-7239
Carol Fortier 933-2080

Cornwall Office 933-6524

Alexandria Office 525-3039

Ewen McLeod 525-2479
Jo-Ann Trottier 525-2010
Howard Broten 525-4594
Hugh Allan McDonald 525-2844

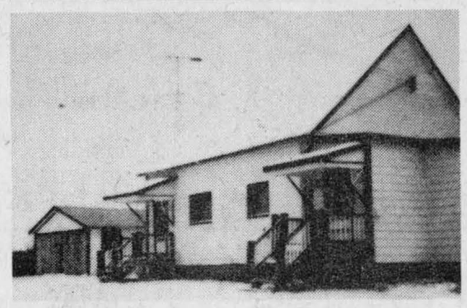

COUNTRY LIVING: 5-room, 2 bedrooms, large loft, 2-car garage and worshop on 1/2 acre lot. $38,000. M.L.S.
BUNGALOW: 5 rooms, full basement with 100 acres of good land, some bush. $70,000. M.L.S.
2-STOREYS OF COMFORTABLE LIVING 3 bedrooms and 3 baths, well insulated, combination oil and wood heating. Call for more details. M.L.S.
HOBBY FARM: 80 acres, good farm buildings, 8-room, 2-storey house very modern, ample water, spring pond and well $98,500. M.L.S.
CHARMING: 9-room, 4-bathroom Tudor style country home, owner transferred. $99,500. M.L.S.
COMMUTERS $46,500. will buy a 3-bedroom country home near the border. M.L.S.
ESTATE SALE: 3-bedroom brick bungalow just north of Lancaster. $49,900. M.L.S.

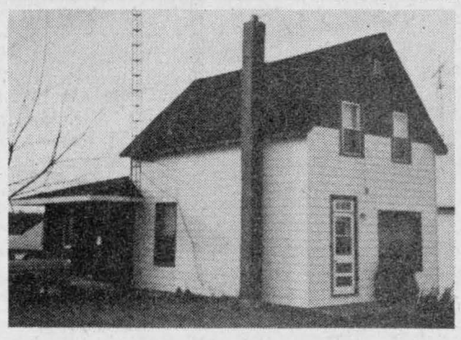

PERFECT STARTER OR RETIREMENT HOME, newer addition on back contains main floor family room and second bathroom, has full basement, brick exterior. Priced to sell under $40,000. M.L.S.
MUST BE SOLD, ready for immediate occupancy, 4-bedroom farm house on 85 acres. Call for details. M.L.S.
300 ACRE FARM with 4-bedroom home and good outbuildings, approximately 100 acres tillable remainder bush and pasture. Must be sold. M.L.S.
JUST LISTED: this cozy 3-bedroom home in Alexandria, new aluminum siding and windows on a nicely landscaped lot. Call for further details. M.L.S.
NEWER HOME ELECTRICALLY HEATED 4- miles from Alexandria set on 12 rolling acres. Asking $43,000. M.L.S.



OTTAWA COMMUTERS investigate this older 2-storey brick home, great restoration potential minutes from Hwy. #417. M.L.S.

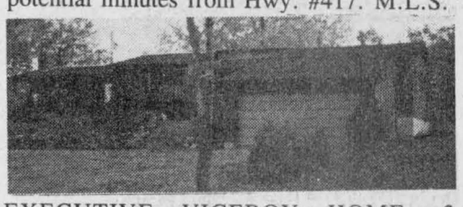

EXECUTIVE VICEROY HOME, 3 bedrooms, sunken living room, pine interior, fireplace, cathedral ceilings, in-ground pool and 2-car garage. All this is situated on 31 acres of wooded land. A deal at $120,000. M.L.S.
LOTS: great hillside building lot, quiet location, minutes from Alexandria - treed building lot near Glen Roy $7,500. - building lot on Chapel Road - commercial lot in Lancaster Village - 11 acres on 1st Kenyon - MacLeod subdivision corner building lot, asking $21,500. Excl.

SAUVE REAL ESTATE LTD.

Real Estate Broker *In Glengarry Since 1962* **39 Main St. North (613) 525-2940**



Ranald MacDonald
525-2406

FARM: 100 acres, large house, good outbuildings, located on Dunvegan Road, $89,000. M.L.S.
CONCESSION 7, LANCASTER: 18 acres, small trailer, storage shed, water and electricity, $22,500. M.L.S.
TWO-STOREY 2-bedroom home on Main Street South in Alexandria. $27,500. M.L.S.
ALEXANDRIA, former barber shop, centre of town on Main Street. M.L.S.
CURRY HILL AREA: 35 acres (part of secondary plan). 1,175 feet frontage on Lake St. Francis. $125,000. M.L.S.



Andre Menard
Green Valley
(613) 525-3307

COUNTRY PROPERTY on 7 acres: 2-storey totally remodelled home, new kitchen cupboards, large family room with wood burning stove, formal dining room. Owner anxious to sell. Make us an offer. M.L.S.
LANCASTER AREA bungalow on well landscaped lot overlooking Raisin River. Home features 3 bedrooms, living room, room with bar. Also attached garage. All for $53,500. M.L.S.
CEDAR HILL SUBDIVISION: It is still time to move in this new home before Christmas. Buy the whole family this jewel for the holidays. Easy to finance. Exclusive.
I HAVE BUILDING LOTS for sale in Alexandria, all ready to be built on, from $11,000 to $22,500. M.L.S.
CALL ANDRE MENARD at 525-2940 or 525-3307 for more information.



Maurice Sauve
Real Estate Broker
931-2953
Evenings

PERFECT ALEXANDRIA HOME plus revenue from either 2 or 4 apartments. The home is in a prime location and has been fully renovated with quality cupboards, carpeting, bathrooms and fireplace. This is an ideal chance to have the best of both; a home and investment. M.L.S.



Larry Meaney
Box 173, R.R. 1
Williamstown, Ont.
(613) 347-2746

DUNVEGAN: Starter home, newly renovated, low taxes, asking $31,500. M.L.S.
GUAYTOWN: 2-bedroom home, large kitchen, maintenance free exterior, low taxes, asking $39,500. M.L.S.
LOG CABIN: Hilltop home on 4.7 acres, renovated in good taste. Fireplace in living room in-ground pool, plus many other attractive features. Asking $69,900. M.L.S.

LAND
SUMMERSTOWN HEIGHTS: Building lots 100 by 215 feet, close to Highway 401, additional acreage available, asking $13,500. M.L.S.
50 ACRES north of Avonmore, priced to sell at $390 an acre. M.L.S.
100 ACRES just west of Lancaster on County Road #17, house and barn, asking $89,000. M.L.S.

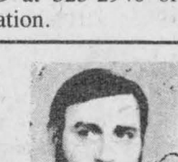

Germain Glaude
19 Kenyon St. E.
Alexandria, Ont.
(613) 525-4140

2 MILES NORTH of Curry Hill exit off Highway 401. Well renovated, well insulated 3-bedroom home. Large living room and kitchen, attached garage. Situated on paved road. Price reduced to $34,500. M.L.S. Good financing available. Call Germain Glaude at 525-2940 or 347-3932.
MIXED FARMING, 250 acres for cash crop. Also pig operation at North Lancaster. $400,000. M.L.S.
ONE MILE East of Highland Road, Maxville. Solid log home electrically heated, $29,900. Financing available.
ONE MILE West of Ste. Anne de Prescott, 50 acres prime land. Good buildings. Priced at $66,000. M.L.S.
I HAVE a choice of other country properties, vacant land, etc. Call Germain Glaude at 525-2940 or 347-3932.



Bill Werely
525-2052

DUNVEGAN ROAD: 120 acres land, approximately 40 acres cleared, 30 acres rough pasture, 50 acres mixed bush, $39,500. M.L.S.
SOUTH-EAST of APPLE HILL: Two 50-acre lots south side of 1st of Kenyon, $35,000. M.L.S. Could possibly be severed into two 25-acre lots.
SOUTH-EAST of APPLE HILL, 1st of Kenyon, 20-acre lot mostly cedar trees, registered plan. $20,000. M.L.S.



André Brunet
(613) 347-3014

FOR COMMUTERS. Cash Crop farm with 4-bedrooms, barn, machine shed, grain silo and a choice of 100 or 200 acres of excellent arable land: $129,000. or $169,000. respectively. Call now for an appointment. M.L.S.
HOBBY FARM: 100 acres of arable land with a sound home, barn and garage. An excellent deal at $69,900. M.L.S.

PERFECT ALEXANDRIA HOME plus revenue from either 2 or 4 apartments. The home is in a prime location and has been fully renovated with quality cupboards, carpeting, bathrooms and fireplace. This is an ideal chance to have the best of both; a home and investment. M.L.S.

OPPORTUNITY, OPPORTUNITY: Think seriously of the 400-acre farm just south of Alexandria on Highway 34. It is prime investment land for the future. It has a wide frontage on the highway and plenty of pit run material at the back for fill. The home is good and the barns are excellent. The price is reduced. M.L.S.

PRESTIGE FARM just a few miles from Alexandria. All the comforts imaginable, impressive Delisle River flows through, magnificent view and roll of land, barn with modern horse stalls, orchard. Call to see it today. M.L.S.

LANCASTER COMMERCIAL: Have I got a store area for you! Set-up your choice of merchandising or office on a very active Main Street. You have a big summer market and a good winter trade. It also has apartments for extra income. At this price, anyone can buy it. M.L.S.

LOW INTEREST, NOW IS THE TIME TO BUY: Choose among an assortment of homes: one in Lancaster for only $49,900 bungalow; beauty near Curry Hill; small home near Bainsville; renovated home on acreage, $69,900; starter home in Alexandria $27,500; former school in Glen Robertson, outstanding $35,000 (extra apartment); home on Main Street in Lancaster $39,900, with small shop; stunning home with access to Lake St. Francis; home in Alexandria with 4 apartments and others.

RETIREMENT PARADISE: Imagine yourself on a 44-acre treed recreational parcel of land full of wildlife including a moose trail near the home. Located on county road just west of Vankleek Hill near Alfred Conservation Area. Executively built home with quality features. New garage, $110,000. M.L.S.

HUGE PARCEL OF LAND: 130 acres of land about one mile west of Alexandria, rough pasture and bush. M.L.S.

LET'S HAVE BREAKFAST: 6 a.m. to 9 p.m. may be your only free time available. Why not make it productive by discussing with me your present and future plans. I'm interested and do offer my services.

For Sale or To Let

25 acres for $14,000, or 50 acres for $25,000; situated near Martintown. For details, phone Lee after 4:30 at 528-4378. 47-3p

TWO bedroom house for rent with large landscaped lot Hwy. 34. $350/month, utilities extra. Tel. 347-2704. 48-2p

LANCASTER, Oak St., small house for rent. Ideal for single, $250 per month. Tel. 347-2684. 48-3p

Real Estate

DUNVEGAN area, Glengarry County. Nice secluded, 3-bedroom bungalow. Large lot. Big double garage. Priced to sell at $53,500. Call Simon J. Villeneuve at Re/Max Cornwall Realty Inc., 938-8100. 49-1c

1972 Champlain mobile home for sale, with CSA mobile home approved woodstove. Available now or in the spring. Call at 525-1561. 49-2p

MOBILE home for sale, 1972, 12x52, 2 bedrooms, on rental property in Alexandria. Asking $15,000. Discount for cash. Tel. 525-3571. 49-2p

For Sale or To Let

3-bedroom house for rent, Kenyon St. Tel. 525-3694. 49-2p

FOR rent: cozy, rural 2-bedroom house, Bainsville, Ont., bordering Quebec. Tel. (514) 744-1004, before 8 a.m. or evenings. References essential. 49-2c

Commercial Property
FOR RENT
58 Main St., South
Good for office or store
Apply to:
Norman Laperle
Tel. 613-525-3614
34-tf

Real Estate

ROYAL LEPAGE
Real Estate Services Ltd. Realtor
9th Road West, Green Valley, Ontario K0C 1L0
1-613-525-4163

Robert Poirier 525-4163 | Cathy Claude 525-3047 | Ray Lalonde 527-2660



COUNTRY LIVING
Only $35,000. for this maintenance free storey-and-a-half, 3-bedroom home, located on large lot in Glen Nevis. M.L.S.



3-Bedroom back-split bungalow on 1 acre lot in country, very well insulated, only 1 year old. For further information call today.



NEW LISTING
Quality construction on this 1232 sq. ft. 3-bedroom raised bungalow, located close to schools, churches and stores at Lochiel St. East. Call today for appointment.



LOOKING FOR A HOBBY FARM?
Only $59,000. for over 90 acres of good land plus 7 acres of maple bush, located in Dalkeith area. Has barn and house with good restoration potential. For furhter information call today.



IDEAL HOBBY FARM
1 1/2 storey house located on hill top setting, has 2 bedrooms and large parlor with fireplace, full basement. Very good barn ties 27 head, partially insulated, all this plus 96 acres of land. Call today for appointment.

BUILDING LOTS: Located 5 minutes from Alexandria size 115'x235'. Buy now for spring construction. For these and many more call Cathy at 525-3047 or Robert at 525-4163.

R. Vaillancourt
REAL ESTATE - IMMEUBLES
TEL. 613-525-3419 • ALEXANDRIA, ONT



MAKE US AN OFFER, Alexandria town, 3-bedroom brick bungalow, extra clean, carport, spacious lot. IMMEDIATE POSSESSION. M.L.S.

GLEN ROY area, brand new 3-bedroom brick home, sunken living room, family room with wood stove, full basement. Extra spacious home on over 7 1/2 acres. PRICED TO SELL. M.L.S.

ALEXANDRIA town, 2-bedroom established mobile home in park. SACRIFICE PRICE. Excl.



IMMEDIATE POSSESSION, brand new 3-bedroom home, modern kitchen, full basement all gyproc walls, spacious lot with cedar trees. Excl. Alexandria town.

GREEN VALLEY area, close to border, 5-bedroom 2-storey new brick home, double garage, over 40 rolling acres, bush, pond and much more. Vacant home with immediate possession. M.L.S.

ALEXANDRIA town, 1 1/2 storey 3-bedroom frame home to be removed from site. CALL TODAY. M.L.S.



ALEXANDRIA town, spacious 4-bedroom brick home, living room with fireplace, 2 baths, professionally finished basement with rec room, bar, air tight wood burning stove, spare bedroom, cold room, workshop and much more. Located on landscaped 110x150 lot. OWNER RELOCATING. Excl.

OPEN HOUSE
Saturday, Dec. 7, 1-4 p.m.
85 MASSIE CRESCENT
ALEXANDRIA, ONTARIO

GREEN VALLEY area, 1 1/2 storey 4-bedroom log frame home, good barns, garage, over 70 rolling acres, good bush, pond and more. PRICED TO SELL. M.L.S.

GREEN VALLEY village, Victorian 4-bedroom brick home, spacious kitchen, living room, family room and much more. Spacious lot. M.L.S.

IF YOU ARE THINKING OF SELLING YOUR PROPERTY OR THINKING OF BUYING ANOTHER HOME, FARM, BUILDING LOT, VACANT LAND OR BUSINESS. GIVE US A CALL TODAY. WE MAY HAVE THE RIGHT PROPERTY FOR YOU, OR THE RIGHT PROPERTY FOR YOU. GIVE US A CALL TODAY.
Rene Jeaurond 525-3202 | C. Wylie (St. Eugene) 674-2019
E. Vaillancourt 525-3641 | OFFICE 525-3419

For Sale Or To Let

BEAUTIFUL 2-bedroom house for rent. Available Jan. 1. $275 per month. Moose Creek. Tel. 538-2840 till 9 p.m. 49-1p

Farm Produce

CHRISTMAS trees for sale: Scotch pine $7 and $9, Kenyon Tree Farm (Smith's), 1st Kenyon Road, south of Alexandria, 2 1/2 miles west of Hwy. 34. Tel. 525-2092. Open weekends, 9 to 4. 49-2p

CEDAR posts for sale. Tel. 527-5468.49-2p

2000 Bales of hay for sale. Tel. 525-2385.48-3p

Farm Produce

Natural Honey



Clover, Buckwheat and Comb Honey
MARCEL LEVAC
Green Valley, Brown House
East of Caution Light
Open year round
(613) 347-3480

GLENGARRY FOREST PRODUCTS
Requires 200 cords (4 ft.) hardwood
and
600 cords of 16" hardwood
Or Any Portion Thereof
Before DECEMBER 15
Bid Information: 347-3127
49-1c

Real Estate

MOBILE HOME in the park, 14'x60', electric heat, 3-bedrooms, TV antenna and garage included. CSA approved, immediate occupancy.

MOBILE HOME set up on 9th Concession, 14'x68'; 3-bedrooms, electric heat, storage shed, porch. CSA approved, immediate occupancy. 48-tf

REAL'S MOBILE HOME CENTRE LTD.
Highway 34, Green Valley **Tel. 525-1555**

MLS Century 21 Realtor
ALGUIRE & BROWNELL REAL ESTATE LTD.
904 TOLLGATE ROAD
933-5154

OPEN HOUSE
Sunday, December 8
2 p.m. - 4 p.m.

NEAR WILLIAMSTOWN: on County Road 17. Take 401 to Summerstown Road north and follow the signs. Mini horse ranch with modern bungalow and barn. Fenced riding areas, paddocks, etc. The perfect set-up. Reduced to $99,900. Your Host Bill Boyer.

NEW LISTING: Summerstown, 4-bedroom 1 1/2 baths, main floor laundry and family room, 1-car garage, separate boat house on lot 12'x115', must see. Exclusive 2596

R.R.#2 SUMMERSTOWN $68,500, just west of Tree Haven entry. 3-bedroom bungalow access to river available.

WATERFRONT: 4-bedroom executive home on 1 acre. Features 2 fireplaces, gourmet kitchen, cathedral ceiling living room and expansive decking. $250,000. Excl. 2542

HISTORIC COLONIAL: Lancaster circa 1845. 4-plus bedrooms, 2 full baths, separate guest house with two bedrooms. Total acreage of 146 with 25 acres south of #2 fronting on St. Lawrence River $450,000. Excl. 2545.

NEWER COUNTRY HOME: Glen Road, stone & cedar 2,500 sq. ft. of excellent craftsmanship, 4-bedrooms, 2 1/2 baths, main floor family room, several outbuildings on over 110 acres. Excl. 2561.

SUMMERSTOWN: 100 acres with some frontage on river. Unusually large home. 2-complete living facilities. Barn in excellent condition. Tennis court. Excl. 2563.

Orval Brownell	Broker	Blain Markell	537-2220
Irene Alguire	933-4337	Jill Hodgins	932-6059
Marjet Rogers	347-3516	Maurice Parisien	931-1823
Marion Hebert	938-7712	George Williamson	932-5772
Bernard Macdonald	933-7652	Yvette Villeneuve	932-3483
William J. Boyer	933-4986	Yvon Beauregard	938-8945
Iris Smardon	931-2647	Keith Acres	537-2105
		Mary Conway	347-3983

R. VANDER HAEGHE
Real Estate & Mortgage Broker
181 Main St. North Tel. 525-1642
VANDER HAEGHE Realtor

ALEXANDRIA
FOR RENT OR FOR SALE: 12-year-old 3-bedroom bungalow with full basement, brick front, patio doors and sundeck. $59,900. M.L.S.

ALEXANDRIA
LARGE 2-STOREY 5-bedroom home with kitchen, dining room, living room, family room, finished attic, fireplace, a full deep basement, possibly the largest and most beautiful verandah in town, $82,500.

ALEXANDRIA
COMMERCIAL
MAIN STREET FRONTAGE with 66'×140' and large 2-storey brick building having an office area and a 4-bedroom apartment, $73,500.

ALEXANDRIA
THINKING OF A BUSINESS? We have an excellent selection to choose from — **TELL US** what you are looking for?

ALEXANDRIA AND AREA
WE HAVE a beautiful high hilltop building lot 60'×127'. Only $16,900

MORTAGE MONEY NEEDED
Will pay up to 13.5%

ALEXANDRIA AREA
HALF ACRE BULDING LOT, fronting on paved road plus drilled well, $9,900

ALEXANDRIA AREA
99 ACRES, a renovated home in good condition, barn, piggery, and implement shed, $69,900. M.L.S.

MARTINTOWN AREA
16 rolling acres, $17,500. M.L.S.

ST. LAWRENCE RIVER
WATERFRONT LOT in private, peaceful area, $60,000.

ST. LAWRENCE RIVER
FIX IT UP NOW FOR NEXT YEAR, cottage with maintenance free exterior and right-of-way to Lake St. Francis, only $23,000. M.L.S.

DALKEITH AREA
COMMERCIAL SPACE having an area of over 2,000 sq. ft. plus 2,000 sq. ft. of storage, only $36,900. M.L.S.

LOCHIEL AREA
LARGE 2-STOREY 6-room home in very good condition with garage and workshop, $49,500.

Farm Produce

10 cords of wood for sale. Tel. 525-1978.48-2p

HAY for sale; 1st and 2nd crop hay; also straw. Tel. 931-1037. 49-3p

4,000 beautiful Christmas trees for sale. To be sold in groups of 500 or more. Call collect 1-384-3771. 49-3p

CHOICE quality ground feed, oats, barley, shelled corn and wheat mixed. For milk or meat, it can't be beat. $8 per hundred lbs. or $7.04 per 40 kg. bag. For dairy, beef, goats or poultry. In your bags. George Crites, Maxville, Tel. 527-5393. 49-4p



APPLES
Varieties now available
Spartan, MacIntosh
Cortland, Russets, Spys
Fresh Cider
Unpasteurized honey
jams, jellies and pickles
Excellent selection of shrubs, trees and evergreens for planting now
NOVEMBER HOURS
10 a.m.- 5 p.m.
7 Days A Week
MARLIN ORCHARDS
GARDEN CENTRE
Highway # 2
2 km. west of
Summerstown Rd.
Tel.: 931-1213 40-tf

Help Wanted

Farm Produce

HAY for sale, $1.00 a bale. Tel. 525-3759. 48-2p

QUALITY PUBLIC ALFALFA'S
Early - ANGUS
SARANAC
VERNEMA (wilt resist.)
Medium - ALGONQUIN
IROQUOIS
WRANGLER
(insect resist.)
Creeping - RANGLELANDER
ROMER
Supporting Canadian Public Research
Gives You A Better Buy
NORCAN SEED INC.
Tel. 204-372-6552
Ask for Matt or Nate
48-3c

Help Wanted

PART-TIME kitchen help required immediately at Bonnie Glen. Tel. 525-2646. 45-tf

WANTED: mature, non-smoking person to babysit 2-year and 4-year-old in my home, approximately 1-2 days or evenings per week. Located in Glen Robertson village. Please call 874-2157. 49-2p

HELP WANTED
OPERATOR
with experience on plain sewing machine wanted. Piece work with guaranteed rate.
Good working conditions.
10 paid holidays a year.
REGAL KNITTING MILLS
113 Main St., Alexandria, Ont.
Tel. 525-2209
44-5c

DAY CARE PROVIDER NEEDED
The United Counties Social Services is seeking a person in Maxville who would enjoy providing a warm home atmosphere, nourishing food and stimulating play activities for a child or children during their parents working hours. If you would enjoy embarking on a career while you are at home, perhaps being a professional provider is for you
For more information please call
933-7909 or
apply in writing to:
United Counties of SD&G Social Services
20 Pitt Street
Cornwall, Ont.
K6J 3P2
48-2c

RURAL METER READING CONTRACT
Ontario Hydro — Vankleek Hill Area
Tenders will be accepted for the reading of energy billing meters in the Vankleek Hill Area for the period January 1, 1986 to December 31, 1986 - approximately 42,000 readings.

The contract price will be on a per reading basis and will include necessary transportation for reading purposes.

Tenders will close on December15, 1985. The lowest or any tender not necessarily accepted. Tendering documents are available at the Vankleek Hill Area office.
D.L. Venutti, P. Eng.
Manager
Vankleek Hill Area
48-2c

SALES MANAGER
If you're presently in sales management or a successful salesperson in the automotive field and would like to move up the ladder and be a little closer to running your own operation:
Then you should contact us immediately!
We sell one of the highest quality automobiles in the world and are shaping the future!
Write stating your background and include any details that may qualify you for this position.
Box 'N'
The Glengarry News
P.O. Box 10
Alexandria, Ont.
K0C 1A0
48-2c

CORRESPONDENTS WANTED
The Glengarry News requires the services of community news correspondents in the following communities: Dalkeith, Martintown, Summerstown, Bainsville.

Correspondents would be expected to provide weekly columns pertaining to the social and news events of their communities.

Those interested in ensuring their community activities are reported in the pages of The Glengarry News are asked to call or write:
The Publisher
The Glengarry News
P.O. Box 10
Alexandria, Ontario
K0C 1A0
525-2020

Services

WILL do light jobs with bulldozer; landscaping $25/hr. Call 931-1341 between 5 and 6 p.m. 47-4p

DRIVING instructions licensed by the Ministry of Transport of Ontario. Tel. 525-1304.47-4p

BACKHOE service, manure handling, septic. Rene Goulet, Tel. 525-3759. 48-2p

STORAGE for boats or cars. Tel. 525-3283 between 9 a.m. and 4 p.m. or 527-2809 evenings. 49-1c

DO you require a "handyman" and can't find somebody for that job? I do general renovations, cleanups, repairs, or whatever—a "Jack of all trades" can do; also estate or real estate maintenance. Mike, Tel. 874-2308. 49-2p

SEGUIN WRECKERS
Used Auto Parts
We also buy cars for parts
Dalhousie Mills
347-3291
40-tf

VITRERIE GREEN VALLEY GLASS LTD.
See the experts for all of your made-to-measure windows and doors. Variety of thermo panes at 1/2 price or less. Ideal for porch, stables, etc.



525-2704
40-tf

Wanted

WANTED: Bush for logs and chipping purpose. Pay cash. Tel. (613) 933-2421 after 6 p.m. 48-2p

WANTED to buy: items to furnish old home in St. Andrews West: antique wardrobes, dressers, round oak, pedestal table, hall rack, wash sets and items dating approx. 1880. We are not dealers. Call or write Debbie, St. Andrews West, Tel. 932-6285. 49-3p

WANTED: snowblower, 3 ph, 7 ft. wide. Tel. 525-3678 after 6 p.m. 49-1p

WANTED: medium size electric separator. Tel. 525-2835. 49-1p

WANTED: cab for John Deere 2130. Tel. 527-5468. 49-2p

SNOW fence wanted. Tel. 347-2583. 49-2p

Work Wanted

I would like to clean driveways; small $3, large $5. Please call 525-3584. 49-2p

Help Wanted

WANTED: Babysitter starting January 1st. 5 days a week. One child, 3 months old. Tel. 525-4852. 48-2p

A CAREER IN TRUCKING
Transport Drivers Needed. Now is the time to train for your Class 'A' licence. For pre-screening interview and job placement information contact: Merv Orr's, Transport Driving Training, Ottawa — 1-800-265-1260
42-tf

CONSEIL D'EDUCATION DES COMTES DE Stormont, Dundas & Glengarry COUNTY BOARD OF EDUCATION

CONTRACT CARETAKER
for
Glengarry District High School
The successful candidate will be awarded a contract to manage the physical plant at the school. He/she will be required to engage the staff of the existing contractor and to provide effective leadership for them. His/her responsibilities include the provision of a very high standard of custodial services, as well as the operation and maintenance of the building's various H.V.A.C. systems. In addition, he/she is responsible for the supervision of snow and garbage removal contractors.
The contractor can expect to earn a personal salary in excess of $25,000 after all expenses have been paid.
Qualified applicants should submit their resumes giving full particulars of their training and work experience to:
David Petepiece, P. Eng.
Controller of Plant
Stormont, Dundas and Glengarry
County Board of Education
902 Second Street West
Cornwall, Ont. K6H 5S6
A. Buckland, Chairman — T.R. Leger, Director of Education
49-1c

Services

CARPENTRY, wallpapering, painting and ceramic tiling; also weekends. Reasonable price. Call Ken at 525-2454. 3-51p

SANTA Claus, Nativity costumes, suits for rent. Pierre Costume Shop, Tel. 525-3976. 45-7c

dude
MOBILE DISCOTHEQUE
Weddings-Stags-Parties
525-2943
André M. Menard
11-tf

STATION TO STATION
MOBILE DISCOTHEQUE
Weddings, Stags, Parties, Etc.
Music for all occasions
Tel. 874-2255 or 525-1833
Maurice Menard
11-tf

JAKE AT WORK
"Mobile Discotheque"
Weddings - Stags - Parties
525-3999 or 525-1973
Jacques Massie

SKYLARK
MOBILE DISCOTHEQUE
L'ALOUETTE
Weddings, Stags, Parties, etc.
Music for all occasions
Tel. 525-2008
Jean Seguin
40-tf

GUITAR & ORGAN LESSONS
Telephone:
525-1664
49-2c

Simpson's
Video Service
Video Taping: Weddings, Birthdays and Special Events, Film Transfers: 8 mm, 16mm and Super 8 Slides with background music.
Wedding in 1986?
Book now to avoid disappointment
938-1589
Cornwall

GERRY DEXTRAS
Bookkeeping Service
comptabilité
Tel.: Office
525-1588
Residence
525-1588
92 Kenyon St. E.
Alexandria, Ont.
K0C 1A0

Help Wanted

AVON
FREE GIFTS
Become an Avon Representative
Turn extra time into extra money
and help pay those Christmas gifts
Receive a FREE $20 gift for yourself and your customers
FREE
to all Avon customers as of
DECEMBER 3, a $20 Gift
If you need a representative or are interested in becoming one.
CALL COLLECT: TEL. 938-1733
49-4c

Martintown woman represents Glengarry at farm conference

MARTINTOWN—Women from across the country gathered in Charlottetown, P.E.I. recently and the talk was about the plight of the family farm and what the farm women can do about it.

Lorraine Lapointe, a Martintown dairy farmer and Glengarry Federation of Agriculture director, represented the county at the second National Farm Women's Conference, one of 10 Eastern Ontario delegates who attended.

"Our main goal was to establish a network of farm women," Mrs. Lapointe said. "We hope to initiate a change in the financial situation of the family farm."

Mrs. Lapointe said the purpose of the conference was to educate farm women about the issues facing agriculture today. Breaking off into small discussion groups, the women met and talked over mutual problems. Mrs. Lapointe said it was a very emotional conference and some of the stories she heard were not happy ones.

"We heard stories of bankruptcies, people being forced off their land and these are generation farms, not just new farms starting up," she said. "The women from the West were worried about the drought and the grasshoppers. Many were worried about where they were going to find the money to plant next year's crop."

In spite of the fact that farmers see the problems first-hand, Mrs. Lapointe said she was surprised at the number of farm women who didn't really seem to know what was going on.

"There was a new awareness and a sense of awakening for many farm women there," she said. "I found the further away the women were from Ottawa, the less they knew about politics. The conference really opened their eyes. They had to face the fact that we're having an agricultural crisis."

Mrs. Lapointe said she was shocked at the number of fellow farm women who weren't familiar with current issues and said "a lot didn't realize things were so bad. The women from Ontario and Quebec seemed to be politically aware, but you didn't see it too much from other parts of the country."

At the end of the three-day meeting, the conference sent a telegram to Prime Minister Brian Mulroney and all provincial ministers of agriculture calling for a moratorium on farm foreclosures, lowering interest rates for agriculture, instituting fair prices for commodities and opposing free trade.

Mrs. Lapointe said all farm women must become involved and know the issues confronting agriculture today and she said she was pleased by what she saw at the conference.

"I think everyone is concerned about farming and it was nice to see women united and taking a stand and wanting to become political and knowledgeable about why we're in the ness we're in," she said. "Being involved, I know about the problems but I was still surprised to realize that many Canadian women don't. If we want something done, we have to unite and give one message to government. As long as we remain scattered, the government is happy."



Lorraine Lapointe

NOTICE
TOWNSHIP OF LOCHIEL

Residential rehabilitation assistance program under Canada Mortgage and Housing Corporation. Financial assistance up to $10,000. (Dollars) for renovations to residential units.
For further information call Dave Dumouchel.
Tuesdays - Thursdays
874-2216
9 a.m. to 4 p.m.
47-3c

NOTICE
TOWNSHIP OF LOCHIEL

DAVE DUMOUCHEL
Building and Zoning Administrator

Township of Lochiel
R.R.1 Alexandria, Ont.
K0C 1A0

Municipal Office
MON., WED., FRIDAY
9 a.m. to 4 p.m.

TEL: 613-525-3291
47-3c

NOTICE OF TENDERS
SPRING TREE PLANTING — 1986

Commencing December 2, 1985, tender documents will be available at the District Office, 113 Amelia St., Cornwall, for bidding on contracts to plant approximately 1,246,000 trees seedlings and approximately 218,000 hybrid poplar cuttings in the Counties of Stormont, Dundas & Glengarry and Prescott and Russell.

Contact Mrs. Kim Baker at 933-1774 for further information.
49-2c

AUCTION SALE
HANDICAPPED CHILDREN'S HEALTH CARE
COMPLETE DISPERSAL SUNRISE HOME
FOR DISABLED & HANDICAPPED CHILDREN
to be held at
BROWN'S AUCTION CENTRE
South Branch Road, Cornwall

Saturday, December 7

Chrome steel cribs; junior beds; hospital beds; linen to match; a number of dressers; steel night stands; colonial style living room chair; small tables and others, large dining room table; a number of toys and games plus many others; a number of pcs. office equipment incl. 2 desks and chairs; stacking chairs; one lateral filing cabinet; other office equip. plus Sharp photocopier and stand, 3 yrs. old; "System 80" educational computer; Bell & Howell language master; 5 restaurant tables ea. w/4 chairs; a number of wheel chairs; 2 sets "tumble form" physio equip., wedges and rolls; commercial Maytag automatic washer, used 6 weeks; new 2 Whirlpool dryers, 3 mts. old; a number of new blankets; many other health care related items plus those applicable to domestic used.

TERMS—CASH

Robert Brown
Auctioneer
932-7925

Lunch Bar
49-1c

CHRISTMAS DAIRY AUCTION
at
Neverett Sales Reg.
5 miles west of Ormstown, Que.
5 miles east of Huntingdon, Que.

TUESDAY EVENING DECEMBER 10
at 7:00 p.m.

All sales days will be the second Tuesday of every month.
PLAN ON IT TO BE SOLD
Approximately 100 head of good Holstein dairy cattle, mostly fresh or close. Consisting of the complete dairy herd of the late Mr. Arthur Chartrand of Huntingdon, Que. Top first and second calf heifers; all cattle are blood tested and eligible for exportation to U.S.A.; all cattle consigned from good free-listed herds from Quebec and Ontario.
P.S. If you wish to consign, please have cattle blood tested and TB. prior to consignment.
3 Turkey Door Prizes will be given away. Also a turkey for the highest priced cow will be given. Also a turkey for the most consigned cow will be given.

HAPPY HOUR
For more information contact the auctioneer.
Toby Neverett
at 514-829-2000
48-2c

NOTICE
TOWNSHIP OF KENYON

For the month of December, the meetings of Council will be held on December 10, 1985 at 1:00 p.m. local time and December 19, 1985 at 1:00 p.m. local time at the Township Office, Greenfield, Ontario.
Mary J. McCuaig
Clerk Treasurer
49-1c

M. & G. AUCTION HALL

We are open Thursday, Friday and Saturday weekly to receive your articles to be sold at our auction.
We take estates, antiques and any other merchandise.
If you have anything for sale bring it to:
M. & G. ANTIQUES
Highway 138, Monkland
or call: 346-5768, after 4 p.m.
TAKE NOTE: We are now wanting to buy any kind of cupboards, tables, chairs and Carnival glass
49-1c

DISPERSAL
Complete registered Holstein milking herd of
John Findlay of Kinburn, Ont.
At Fawcett Sale Arena, Winchester, Ont.

FRIDAY, DEC. 13
12:00 NOON

30 Cows selling, at all stages of lactation, some fresh or springing, five bred heifers, on DNIA and Classified
Also selling 15 bred and open heifers with full pedigree, from Robert Hodgson, Ste Marthe, Que.
Also a few consignments of close or fresh cows, 3 service bulls. All animals free listed.
Fawcett Bros.
Winchester, Ont.
Tel. 613-774-3610 or 774-5710
49-1c

AUCTION SALE
Corner of Hwys. 43 & 31, Winchester, Ont.

SATURDAY, DEC. 7
at 10:00 a.m.

The undersigned Auction Company has been commissioned by WARD MALETTE INC. to sell from the assets of JTV Sales Ltd. COB Video Station by unreserved auction the following:
Approx. 4,300 BETA & VHS movies, 17 color TVs, different sizes; 4 BETA VCR; 13 VHS VCR machines; RCA color video camera and attachments; Sony video camera; JVC stereo receiver; approx. 1500 VHS and BETA empty jackets; blank BETA and VHS tapes; head cleaners; tape rewinders; plug adapters; match transformers; cable distributors; UHF-VHF band separators; video connection cord; 1 giant size GORILLA for advertising purposes, plus many more small items.
Having been transferred I have commissioned the undersigned Auction Company to sell my household effects by unreserved auction.
Coldspot refrigerator; Hotpoint stove; Westinghouse washer & dryer; 15 cu. ft. freezer; Moffat microwave; Sanyo 20" color T.V.; Bradford 12" B & W T.V.; Emerson 12" B & W T.V.; Panasonic VHS machine; Tandyvision T.V. game machine; Philips color voice 1000; Concerto AM-FM stereo cassette w/speakers; T.V. stereo cabinet; Movie projector w/screen; sofa and chair; chesterfield and love seat; vacuum (purchased 2 months ago); 5 pc. kitchenette set; coffee maker; toaster oven; (2) bar stools; Iona food mixer; wooden rocker; glider chair; Bontempi electric organ; single captains bed; double bed; Queen size bed; single bed; (2) bedroom childs desk and chair; (2) dresser; bureau; one piece bookstand w/ 2 night tables; night tables; floor lamp; magazine rack; hall tree (brass); telephone table w/chair; small tables; (2) speakers; misc. tables; humidifier; dehumidifier; 2 speed fan; pictures; clocks; radios; electric heater; corner nic nac shelf; step stool; electric appliances; pots; pans; cutlery; glass; blankets; towels; linen; pillows; gas Bar B.Q.; man's 10 speed, lady's 2 speed; girl's 5 speed; boy's 5 speed bike; sewing machine; weight training set; exercise bike; lawn mower; whipper snipper; electric drill; golf clubs; golf cart; hand tools; wrenches; saws; ladders; wheel barrow; picnic coolers; nic nacks; books; toys; games and much more too numerous to mention.
Also selling several pictures painted by Myfanwy MacDonald.
For Christmas:
New toys; bell controls; frisbees; games; hand tools; dishes plus much more. Announcements made the day of the sale overrule all previous advertisements.

Lunch Available
TERMS: CASH or CERTIFIED CHEQUE
Company cheques must be accompanied by a guaranteed letter of credit from your bank made out to Rideau Auctions Inc. for the day of sale. No exceptions. Everything must be settled in full before leaving on day of sale. We are not responsible for accidents or loss on day of sale.
Rideau Auction Inc.
Winchester, Ont.
Days: 613-774-2735
Evenings: 613-258-5095
49-1c

Real trees making comeback

Christmas is fast approaching and for many that means hauling the artificial tree out of the cupboard or closet and assembling it once again.

But for a growing number of people, nothing beats the smell, feel and sight of a real tree. Owners of two Glengarry tree farms which specialize in Christmas trees couldn't agree more.

While most real trees bought before Christmas are grown on massive factory farms, there are still some small, local operations that are doing quite well for themselves.

Bill Aalders has 50 acres of trees, located just off the Glen Robertson Road. In 1972 the Aalders realized their land was never going to be able to support any crops, so they had it reforested with white spruce, red pine and some tamarack.

"The land is marginal," Mr. Aalders said. "It would be difficult to work with all the rocks and the wet spots. Our only choice was reforestation."

A landscaper by profession, Mr. Aalders said he enjoys running the tree farm, even though it does require a bit of work.

"There's a lot of work in the spring," he said. "If you don't spray for budworms it will be a disaster. We had a little bit of a problem with them this year but it wasn't too bad. They can strip a tree in three days if they aren't caught."

While he doesn't get a great many customers each year, Mr. Aalders said he averages anywhere from 50 to 60 regulars. Many people prefer to go out in the bush and cut their own. The cut-your-own trees go for $8 and if you want them cut for you it will cost $10.

The week before Christmas seems to be the busiest for the operation as families scramble to find a suitable tree. Mr. Aalders recommends that people get their trees a few weeks before Christmas and then store them in the garage, before bringing them into the house for decorating.

Bringing a tree from the cold bush into a warm house will result in it losing many of its needles. If, however, the tree is left on a cool porch or a garage, it has time to adjust to the temperature change.

In spite of the recent popularity of artificial Christmas trees, Mr. Aalders firmly believes there will always be a market for the genuine article. If anything, he says, more people are turning to real trees.

"I think it's coming back," he said. "I think people want real trees. There's a big difference between real and artificial. The smell is the one that most notice. The artificial tree is here to stay, but more people seem to be buying real Christmas trees."

The market for real trees started to rebound in the early 1970s he said. Mr. Aalders thinks that change came about when people started expressing an interest in buying natural things.

Although the investment isn't a great one, most people spend a great deal of time sizing up the trees in the bush before picking one for their home.

"They walk around for 10 or 15 minutes before picking one," he said. "There are 8,000 trees out there and they spend a lot of time making sure they get a nice one."

Mr. Aalders said some people bring the entire family along for the trip and make a day of it. While most of his customers are from the immediate area, some travel from as far away as 60 or 70 miles to select their trees.

"It's nice to see people enjoy themselves so much," he said. "They come back from the bush happy, with red faces and noses."

The second Christmas tree farm, Kenyon Tree Farm on Concession 1 Kenyon, is operated by Garry and Myra Smith of Ottawa. The couple bought the operation, which had been known as Glentassie Farms, in April.

The Smiths have 148 acres, with 20 acres devoted to some spruce and scotch pine, what many consider to be the traditional Christmas tree.

The Smiths cut the trees themselves and the prices range from $7 to $9, depending on the size and quality.

Mrs. Smith said she and her husband have friends in the area and eventually found they were spending so much time in Glengarry, that they decided to buy the operation.

"We've been out almost every weekend since April," Mrs. Smith said. "We're enjoying it immensely and I think we'll keep at it as long as we continue to enjoy it. We both like being outdoors.



OH CHRISTMAS TREE—Although artificial Christmas trees have become popular over the past few years, Bill Aalders says there will always be a place for the real thing. Mr. Aalders, who lives just off the Glen Robertson Road, sells the real thing and he says many families enjoy coming out to his lot and cutting their own tree.

Staff Photo—Bruce Hayes

Muskie season extended

Although the season for muskelunge fishing ended throughout Ontario on Saturday, fishermen on Lake St. Francis can continue to stalk the elusive fish until the end of next March.

While muskie fishermen have put away their gear in the rest of the province, the Ministry of Natural Resources (MNR) agreed to extend the fishing season on Lake St. Francis to make enforcement easier.

Two-thirds of the lake is in Quebec and that province permits muskie fishing until March 31 and Mike Eckersley, district biologist with the ministry in Cornwall, said extending the season on the Ontario side just makes it easier to enforce regulations.

Recently the Ontario Federation of Anglers and Hunters made a series of recommendations to the province, in response to what it said was depleting muskie stocks. While the situation may be bad in some areas, Mr. Eckersley said he has no evidence of any danger posed to local fish stock.

"The population locally is fairly good," he said. "Muskie isn't a very popular fish and we don't have that many people going out for it. There's never much fishing through the ice. I would be surprised if local fishermen took 10 muskie through the ice between now and March."

Muskies are well known as being a tough fish to catch. They are skilled at eluding even the most dedicated fisherman and, as Mr. Eckersley put it, "muskie fishermen are a breed apart. There aren't too many of them."

The ministry doesn't have much data on the local muskie population, although next year some area fishermen have agreed to make reports on how many fish they catch, what size they are and other information needed.

Jack Deguire, secretary of the South Lancaster Fish and Game Club, said there's no muskie problem as far as he's concerned.

"I went out fishing about a month ago and I caught two in 10 minutes," he said. "I was lucky though. They are tough to catch. Usually you spend 1,000 hours for every fish you catch."

To illustrate that point, Mr. Deguire said the club held a muskie tournament in 1980 that saw 200 men fish for two days. The entire catch included four muskie, one of which was undersized and had to be released.

"It's a real challenge to get out there and tempt them to bite," Mr. Deguire said. "You can go out and fish until you're blue in the face and if you're not in the right spot, you won't catch any muskie."

One area that is causing local fishermen some concern is the increase in the number of pike in the lake. A study done a few years ago suggests that anytime the pike population increases, the muskie stock goes down.

"The muskie does seem to be holding its own," he said. "But there are a lot of pike out there."

Back a fighter. Year round
The Easter Seal Society

MacGillivary's Outfitters
BAGPIPES
HIGHLAND SUPPLIES
TARTAN BY-THE-METRE
Anything Scottish We have it!
315 Clark Avenue, Cornwall
Tel. 933-4867 40-tf 347-3729


See Us For All Your Construction Needs
WE CARRY A FULL LINE OF
BUILDING SUPPLIES
Free Estimates and Delivery
OPEN: Mon. to Fri. 8 to 5:30, Sat. 8 to 3
unifotal The Problem Solver
CURRY HILL LUMBER AND BUILDING SUPPLIES
Hwy. No. 2 Bainsville 347-2401 40-tf

ST. RAPHAEL'S BICENTENNIAL BALL
Saturday, January 18
in Alexandria
Tickets $10 each
include cold buffet
Now available from:
Lalonde's Ladies Wear, Alexandria
Barry MacDonald, Roy's Garage
Rene Roy 525-1174
Mervyn MacDonald 525-1174
Colleen Kennedy 528-4496
Jacques Lamarche 525-2896
Hilda MacDonald 347-3154
48-3c

THANK YOU
I would like to express my appreciation to the people of Roxborough Township for giving me such a favorable mandate as Reeve in the recent election.
I shall endeavor to do my best to live up to their expectations.
Also a special thank you to those people who volunteered their time and effort on my behalf during the campaign.
Wishing everyone the best in this Christmas Season...
John McIntyre
49-1c

WANTED
Fresh and Springing Holsteins
Purebred and/or Grade
First, second and third calvers for New York State market
Please call Bob Dodge at 657-4523
(Before 9 a.m. and after 5 p.m.
49-1

Make It A Very SPECIAL CHRISTMAS

HONDA FOURTRAX
Ride the Rough Country.
Seem them today at
SHEPHERD Motors Ltd.
83 Main St., North
Alexandria
525-1402
48-4c

making your money work
TRUST COMPANY GUARANTEED INVESTMENT CERTIFICATES
10.75% 5 Year Annual G.I.C. or R.R.S.P.

9.00% 1 YEAR ANNUAL	9.875% 2 YEAR ANNUAL	10.25% 3 YEAR ANNUAL

PERCENTAGE	1 YEAR	2 YEAR	3 YEAR	4 YEAR	5 YEAR
ANNUAL	9.00%	9.875%	10.25%	10.75%	10.75%
SEMI-ANNUAL	8.75%	9.625%	10.00%	10.50%	10.50%
MONTHLY	8.50%	9.375%	9.75%	10.25%	10.25%
RRSP	9.00%	9.875%	10.25%	10.75%	10.75%

NO HANDLING CHARGES
RATES SUBJECT TO CHANGE
TRANSFER YOUR EXISTING RRSP WHILE RATES ARE HIGH
SERVING OTTAWA REGION OVER 30 YRS.
GIFFORD ASSOCIATES
504 PITT STREET
CALL 937-0118
DOREEN HEBERT

OTTAWA HOUSE TAVERN
This Thursday Night, Friday and Saturday
Pool tournament
First prize $1,000
Second prize $200
Third prize $100
(No professional circuit players allowed.)
$15 entrance fee
Must be 19 years or older.
Must register by Wednesday
All prizes sponsored by:
Mr. T's Amusements

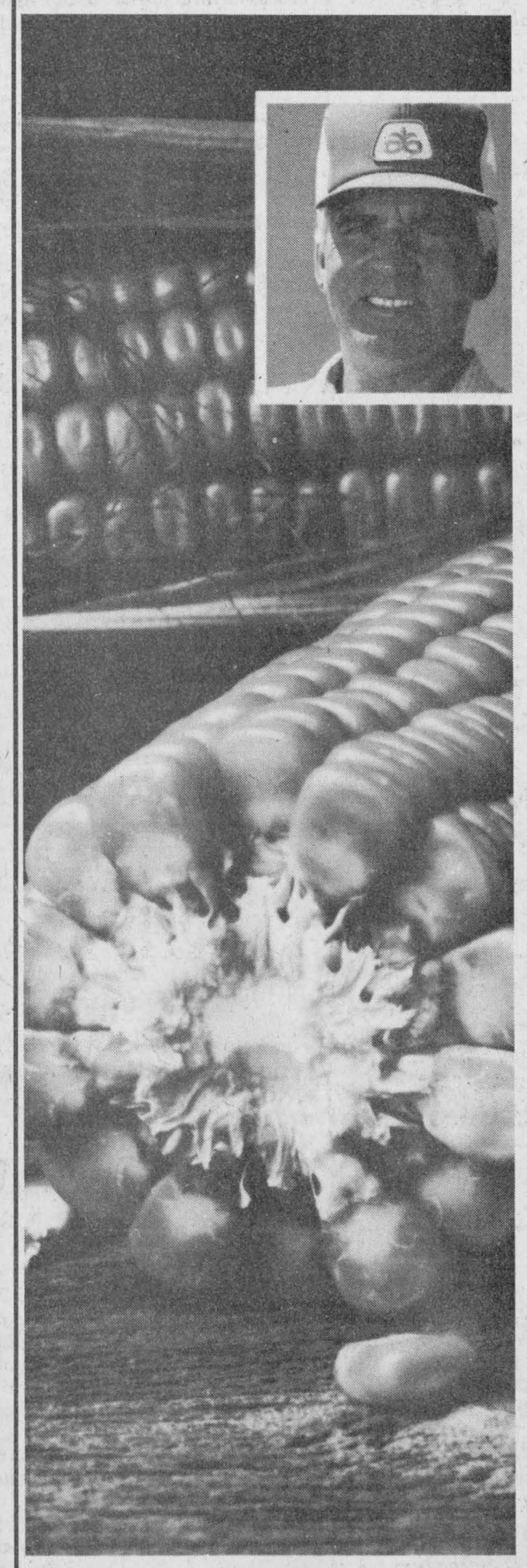
I used to do business with several seed companies.
Until I found that buying from Pioneer is better for my business.

FIVE YEAR YIELD COMPARISON CHART

YEAR	NUMBER OF COMPARISONS WITH COMPETITORS	YIELD BU./ACRE AT 15.5% MOISTURE Pioneer	YIELD BU./ACRE AT 15.5% MOISTURE Competitors	YIELD ADVANTAGE	% HARVEST MOISTURE Pioneer	% HARVEST MOISTURE Competitors	AVERAGE STANDABILITY Pioneer	AVERAGE STANDABILITY Competitors
1980	4,815	106.1	92.5	+13.6	27.3	26.5	Good	Fair
1981	5,147	116.5	100.9	+15.6	26.8	26.3	Excellent	Fair
1982	6,961	121.8	110.4	+10.8	28.1	26.2	Excellent	Good
1983	7,111	114.6	106.5	+ 8.1	25.8	25.5	Excellent	Good
1984	7,462	122.6	112.8	+ 9.8	25.9	26.5	Excellent	Good
Average of 32,396 comparisons		116.9	105.6	+11.3	26.1	25.7	Excellent	Good

3949 (2650 heat units)
Here is an exciting, high yielding leader hybrid that produces high quality grain. Pioneer® hybrid 3949 also offers fast drydown and excellent standability at high plant populations. Fill the bin with bigger yields of quality grain...plant Pioneer 3949.

3881 NEW (2700 heat units)
Pioneer® hybrid 3881 is an exciting new addition to the Pioneer line-up. 3881 has excellent roots and stalks for good response to high plant populations. 3881 also offers superior drought tolerance. For high yields of grain or silage plant this new hybrid...3881.

3851 (2600 heat units)
Pioneer® hybrid 3851 is an impressive, top yielding leader hybrid in its maturity. 3851 offers excellent spring emergence coupled with fast drydown and dependable standability that make for ease of harvest. For bigger yields from a better hybrid, be sure to plant 3851 on your farm.

3953 (2550 heat units)
Pioneer® hybrid 3953 is a high yielding hybrid offering good cold tolerance for strong spring emergence, and fast drydown that makes for easier harvest. Try this exciting high yielding hybrid on your farm this coming season.

For further information, contact
WELDON MacINTOSH
524-5517
DOUGAL MacLEOD
525-2327
PIONEER® BRAND · SEED CORN

AULD LANG SYNE

TEN YEARS AGO
Thursday, December 4, 1975

Glengarry pipers and dancers, as part of Canada's contribution to the American Bicentennial celebrations, will be marching in the parade of the roses in Pasadena, California on New Year's morning.—Alexandria post office re-opened for business Wednesday morning after a record strike of postal workers that lasted 43 days.—Glengarry farmers have enjoyed one of their better crop seasons in the opinion of J. Y. Humphries, ag. rep.—Kenyon Township Council has not changed its original decision regarding support and cost-sharing of the new arena project. They will not join the Alexandria-Lochiel-Lancaster project.—A farewell party was held recently in Green Valley Pavilion in honor of Mr. and Mrs. Real Vaillancourt who have been proprietors of the pavilion for the past number of years. Their son Pierre and his wife Nicole, have taken over the ownership of the business.—Dr. and Mrs. Stewart Polson of the Town of Mount Royal have purchased the Orene Rozon farm at North Lancaster.

TWENTY YEARS AGO
Thursday, December 2, 1965

Contests will be held for three reeveships next Monday. In Charlottenburgh Reeve Archibald MacDonell is being opposed by Adrian Gadbois; Deputy-reeve Albert Faubert is challenging Reeve Norman M. MacLeod in Kenyon; in Lancaster Village Reeve Lloyd Fawthrop is opposed by Raymond Munro.—Winners of the farm lane improvement contest sponsored by the federation of agriculture were Mr. and Mrs. Ed Sansom, Martintown. In second place were Mr. and Mrs. Ken Barton Jr., Martintown.—Holly Fawthrop of Lancaster, has qualified for her RN degree.—Councillor John J. McBain was appointed deputy-reeve of Lancaster Township to replace Leo Menard who resigned because of ill health.

THIRTY YEARS AGO
Thursday, December 1, 1955

Lancaster Township's new municipal hall, the former Macdonald store, was used for the first time at Friday's nominations.—Jean Trottier was elected president of the Board of Trade at Thursday's annual meeting.—Mr. and Mrs. Louis Shepherd and family moved into their new split-level home on St. Paul St., Monday.—Gnr. C. Robert Laperle of Alexandria, arrives at Quebec Saturday after a tour of duty overseas. Due Dec. 3rd is Pte. H. A. Williams of Moose Creek.—Mr. and Mrs. Francis Kemp leave this weekend to reside in Ottawa where he is employed with Crane's.—Mr. and Mrs. Innis McDonald, now settled in their new home at Greenfield, were presented with a dinner set by friends in the 4th Kenyon.

Fuel theft

Maxville OPP are investigating the theft of 200 gallons of fuel oil last Tuesday.

Police report that the fuel, valued at $343, was taken from the Greenfield home of Denis Joanette, while the home was unoccupied. Mr. Joanette was in the process of moving to Alexandria.

FORTY YEARS AGO
Friday, November 30, 1945

Romeo Rouleau, Dr. D. D. McIntosh, Arnold Weir and Elie David have been nominated for the office of Mayor of Alexandria. In Kenyon Arch. A. McKinnon and Peter Kippen will contest the reeveship, and in Lochiel, Reeve J. W. MacLeod is being opposed by Gilbert Seguin of Glen Robertson.—Joseph Bellefeuille, 45, died Saturday in hospital from injuries received when he was struck by a car north of Alexandria Tuesday evening.—J. A. Seale, accountant in the local Bank of Nova Scotia for the past four years, and manager of the Glen Robertson branch for 14 years before that, will open a new branch in Shippegan, N.B.—Two new taxi businesses were opened in Alexandria this week by Allan J. MacGillis of Lochiel, and LAC Stephen O'Connor, Jr., recently returned from overseas.—Among recent repats are: Piper Gilbert Cameron, formerly of Lochiel; Cpl. Lauchlin MacInnes, L-Bdr. O. J. Lalonde, Maxville; Pte. George LaPine, Pte. P. J. Boudreau, Alexandria; Gnr. W. Tischart, Glen Robertson.—Group Captain Cameron J. Campbell of Ottawa, son of Mrs. William D. Campbell of Maxville, is among delegates attending a British-American Telecommunications Conference in Bermuda.

FIFTY YEARS AGO
Friday, November 29, 1935

There will be voting only in Alexandria, Monday, despite heavy nominations in most of the municipalities. Mayor Laurin and Reeve MacGillivray were returned to office, here, but nine qualified for the six council seats: G. Taillefer, Dr. M. Markson, A. Cameron, C. McKinnon, A. Lauzon, S. Dore, A. Dale, W. A. T. Van Every and A. Gauthier.—Connie McDonald of SS 11 Lochiel, won the public speaking contest for Eastern Ontario at Kemptville, last weekend, and the right to represent Eastern Ontario at the Provincial finals at Toronto, next Easter. Her subject was "Glengarry."—Mr. and Mrs. John Angus McGillis of Lochiel, on Saturday celebrated their fiftieth wedding anniversary.—Milton Irvine and Campbell Munroe, Dalkeith, attended the motor show in Montreal on Tuesday.—Electrocuted on Nov. 21st, while working for the Gatineau Electric Co., at Vaudreuil, Henry Dicaire was buried at St. Andrews, Saturday. The funeral was held from the home of his uncle, Dr. J. Beaudette, Martintown.—Mr. and Mrs. Peter Larocque and family, lately of Montreal, have taken up residence at Glen Norman.

SIXTY YEARS AGO
Friday, December 4, 1925

Formerly of Dunvegan, John Dickson was accidentally killed, Nov. 23rd, when struck by a truck near his home in Winnipeg, Man.—Donald Christie of Maxville, has entered the employ of the Bank of Nova Scotia.—D. A. McGillivray, Joseph MacDonald and H. MacDonell of Dalkeith, left on Friday for Detroit.—Miss Margaret McIntosh of Montreal is visiting her mother, Mrs. J. D. McIntosh, Dunvegan, prior to her departure for Morgan Hill, Cal.—Donald R. McPherson, formerly of the 3rd Kenyon, but now an employee of the Canada Steamship, Montreal, was recently married to Miss Helen Sykes of Winnipeg.—Miss Frances Macdonell, RN, daughter of Mrs. A. J. Macdonell, Maxville, was graduated from the Margaret Pillsbury Hospital, Concord, NH, last week.—Mrs. A. D. McDonald and Miss Mary McDonald, Bishop Street, left Tuesday for Detroit to join Mr. McDonald and other members of the family.

SEVENTY YEARS AGO
Friday, December 3, 1915

The boys of the 77th spent Wednesday night in Alexandria on their recruiting tour of the United Counties. On their way from Vankleek Hill, the men were welcomed at McCrimmon, Laggan and Fassifern and during their stay here were served supper and breakfast by the ladies of the Red Cross. Five recruits joined up here, George Lalonde (tinsmith), G. Sabourin, J. A. Montroy, Fergus McRae and Wm. Campbell. The last two are going to the 77th as is John Bathurst of Montreal, formerly of Glen Robertson.—Alex Wylie and N. G. Reynolds left Wednesday for Kingston to take a course qualifying them as lieutenants. Alex Proctor is also in Kingston to qualify as a Sergeant-Instructor.—Duncan McLennan who has been engaged in mining at Swastika, new Ontario, returned to Maxville last week.—James Cluff of Maxville, is at present building an up-to-date planing mill.—Duncan J. McDonald of Glen Robertson, has joined the overseas forces and left Monday to train at Kingston.

SEVENTY-FIVE YEARS AGO
Friday, December 2, 1910

Members of the Alexandria Gun Club, Dr. J. T. Hope, Messrs. E. I Tarlton, T. J. Gormley, J. A. McRae and Ward Ashton were victorious in a match against Hawkesbury and Vankleek Hill teams at the latter town on Tuesday.—Mrs. Walter Gunn, Front of Lancaster, had a large barn destroyed by fire on Tuesday.—Hugh D. McDonald, Glen Roy, on Monday shipped, via CPR a carload of horses to Cochrane where he has extensive concrete work on the Grand Trunk Pacific.—Miss Katie McLennan made farewell calls in Dunvegan, prior to her departure, yesterday, for Winnipeg, where she will be married to Robert A. McLeod, formerly of Skye, now of Mather, Man.—This week John Boyle disposed of the George Kemp property on St. Paul Street to J. F. Sauve, carter, who purposes transforming the lower portion of the building into a moving picture theatre.



CLASS OF '36—Almost a half-century ago, this was the Commercial class of 1936 at Iona Academy, St. Raphael's. From left to right: Inez McIntosh, Cecile Legroulx, Rita McDonald, Laura Gauthier, Jeannette Sabourin, Helen Goodfellow, Marguèrite Blais, Claire Blais, Yvette Sauve, Simone Lefebvre, Yvette Renaud. Mrs. Kay Levert dug it out of her album. If you have vintage pictures of the Glengarry scene we'd like to have the loan of them.

Lin Scott Drainage
"Being on Top of what goes Below!"
Your Local Contractor
R.R. 4, Alexandria
Ontario
LINDSAY DAPRATO
525-1940
GARRETT McGILLIS
525-1526

For groups of 6 or more
BLUE CHIP PLUS
offers
- Comprehensive Dental Plan
- Comprehensive Drug Plan
- Major Medical Benefits
- Vision Plan
- Preferred Hospital Accommodation
- Direct claims payment
- Easy administration with one monthly billing.



Write for a brochure or call direct
Nancy Primeau
275 Slater Street
Suite 1504
Ottawa, Ontario K1P 5H9
☎ (613) 233-5318
BLUE CROSS
5100-3U

PROPERTY ASSESSMENT
and your 1986 Municipal and School Taxes

Regional Offices located throughout Ontario are responsible for assessing all real property for the purposes of municipal and school taxation.

The resulting Assessment Rolls are delivered to municipalities which use them to set their mill rates and compute municipal property tax bills.

The amount of property tax you pay on your home or business depends on the assessed value and the mill rate set by your municipality. The assessed value multiplied by the mill rate will determine your 1986 property taxes.

Open House Sessions
Open Houses are your opportunity to fully understand your assessment and to evaluate its equity.

Open Houses are held in every municipality at convenient times and locations, to provide you with the opportunity to discuss your assessment with staff of the Regional Assessment Office.

An assessor will be pleased to explain the basis of your property assessment and is authorized to amend any information as may be necessary prior to the delivery of the Assessment Roll to your municipality.

If you have any questions but are unable to attend the Open House, please contact your Regional Assessment Office at the address or telephone number shown below.

Assessment Notice
Property owners and tenants will receive an Assessment Notice ***only if information regarding their property or assessment was changed during the past year, if the assessment was appealed last year, or if the property has been reassessed under section 63 of the Assessment Act***. If you receive an Assessment Notice, it may reflect changes you have requested in your school support designation, in the amount of your assessed value, or other recorded information on last year's Notice.

Appeal Procedure
If, after attending your local Open House, you are still dissatisfied with your assessment, you have a right to appeal it to the Assessment Review Board. The Assessment Review Board conducts informal hearings and is responsible for determining whether the assessment under appeal is fair and equitable with the assessments of similar properties in the vicinity or neighbourhood, and may alter your assessment accordingly.

Appeal Deadline
The final date for appealing your assessment is January 7, 1986.

Your appeal must be forwarded, either on a Notice of Appeal Form or as a letter, to the Regional Registrar of the Assessment Review Board on or before January 7, 1986, noting your property address, Roll Number and the reason for the appeal.

To assist you in this regard, Notice of Appeal forms and the address of the Regional Registrar of the Assessment Review Board are available at Open Houses, your Regional Assessment Office, or your municipal office.

Schedule of Open Houses

Township of Charlottenburgh ..... Dec. 9 & 10, 1:00 p.m.–8:00 p.m., Municipal Office
Township of Kenyon ..... Dec. 5, 1:00 p.m.–8:00 p.m., Kenyon Municipal Office
Village of Maxville ..... Dec. 5, 1:00 p.m.–8:00 p.m., Kenyon Municipal Office
Township of Lochiel ..... Dec. 5, 1:00 p.m.–8:00 p.m., Municipal Office

Ministry of Revenue
Ontario

PRESCOTT & RUSSELL STORMONT,
DUNDAS & GLENGARRY REGIONAL OFFICE
132 Second Street East, Box 219
CORNWALL, Ontario K6H 5S7
(613) 933-7100, 1-800-267-7194

GET A GRIP ON WINTER WITH UNIROYAL

TIGER PAW PLUS
The premium all season radial.

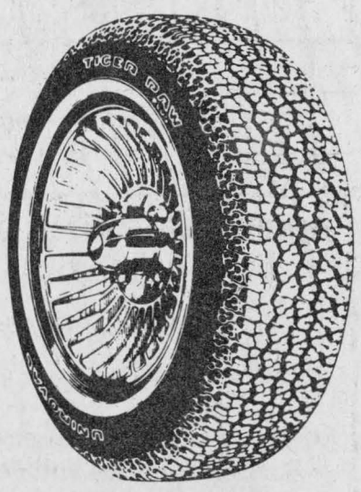

- steel-belted radial
- excellent traction in mud, rain and snow
- smooth, comfortable ride
- responsive handling
- long tread life

P155/80R13
$63.55 Installed, balanced and a new valve.

M & S PLUS
The premium radial snow tire.

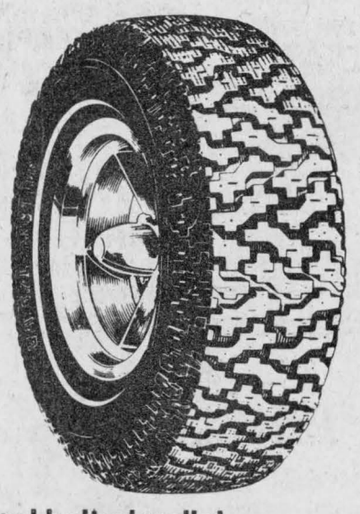

- steel-belted radial
- outstanding mud and snow traction
- excellent responsive snow tire handling
- quiet ride

P155/80R12
$59.45 Installed, balanced and a new valve.

®Registered Trade Mark of Uniroyal Ltd.

UNIROYAL

Fight winter and win with Uniroyal

GUINDON TIRE SERVICE

1300 PITT STREET CORNWALL, ONT. 933-6761
MAIN STREET APPLE HILL, ONT. 527-2844

WATTS LINE (TOLL FREE) 1-800-267-7191

BUSINESS AND PROFESSIONAL DIRECTORY

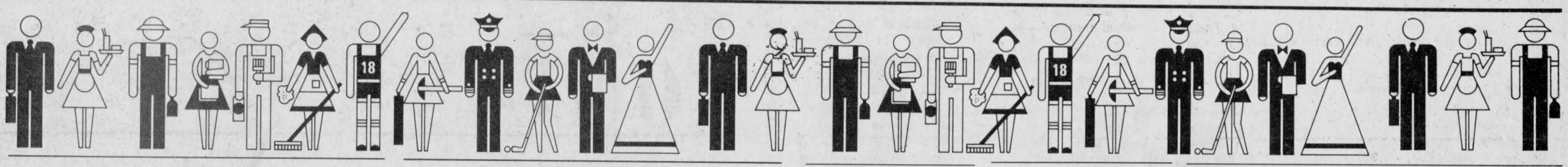

Accounting/Bookkeeping

CORNWALL MORRISBURG

BLAKELY, CRAIG, VISCOUNT & CO.
CHARTERED ACCOUNTANTS

1343 Rosemount Ave. P.O. Box 789 Cornwall, Ontario K0H 5S7 613-932-3610

Fifth Street P.O. Box 27 Morrisburg, Ontario K0C 1X0 613-543-2981

Carpets

DISCOUNT CARPET SALES
421 Fourth St. W.—938-0735—Cornwall

Stock of over 8,000 sq.M. to choose from
A-1 lines, remnants & discontinued lines
Floorings
Also lines of Sub Grade Carpet & Flooring at Special Reduced Prices
COMPARE and BUY

STORE HOURS:
MONDAY - THURSDAY, 9 a.m. to 6 p.m.
FRIDAY, 9 a.m. - 9 p.m.
SAT. (Sept. 1-May 31), 9 a.m. - 5 p.m. **Art Buchanan**

Taxi

MAINWAY ESSO CENTRE
Open 7 a.m. to 1 a.m.
Free Car Wash with Fill-up
MAINWAY TAXI
Open Daily
6 a.m. to 1 a.m.
Call 525-2696
If busy 525-2913

Limousine Service

TAYLOR DRIVE-U SERVICE
Limousine Service to Montreal, Dorval and Ottawa International Airports
347-3033

Restaurant & Pizzeria

SHEPP'S DINER & PIZZERIA
931-2549 — Hwy. #2, R.R. 1, Summerstown
We've added something new to our menu of favorites like Pizza, Poutine, Coney Fries and a Fantastic Breakfast Special
Fresh Bar-B-Que Chicken To Take Out
We're Open 7 Days A Week
Sun.-Wed.: 6:30 a.m.-11 p.m.; Thurs.-Sat.,: 6:30 a.m.-Midnight

Electricians

THIS SPACE CAN BE YOURS
13—WEEKS
$65

STAN COLEMAN ELECTRIC LTD.
Commercial—Residential
Industrial
No job too small
Free Estimates
11 Years of Experience
840 Briar Hill Avenue
933-2655

Appliance Repairs



APPLIANCE REPAIRS
BRUCE PICHER
Alexandria & Area
525-3463
205 Dominion St.
Dishwasher Repairs Now Available - Parts
Dryer Belts, Elements, etc.

Automotive

NORTH END GARAGE
Muffler Shop
Lifetime Muffler Guarantee
Wheel Alignment and Brakes
Superior Propane Refill Station
Open Mon. - Fri. till 9 p.m.; Sat. to 6 p.m.
344 Main St. N. (at the tracks) 525-1732

Are you having RADIATOR PROBLEMS?
RADIATOR SERVICE
Air Conditioning & Refrigeration
MR. RADIATOR
Laurent Ladouceur, Prop.
Tel. 525-3752

Ryax Holdings Inc.
John Ryan, Proprietor
We reconstruct Alternators and Starters for all makes of vehicles, also imported makes, Commercial, Industrial and Agricultural Vehicles
24-Hours Service for Industry and Agriculture
WHOLESALE AND RETAIL DEALERS
60 Main St. S. Alexandria 525-1123

RALPH'S
Automatic Transmission Specialist

Transmission Tune-ups
Transmission Oil Coolers
and General Repairs
R.R. 1 Dalkeith, Ont. (613) 525-3194
2 miles North of McCrimmon & Lochinvar Rd.

Clocks

R. Baier
(613) 674-2046

Black Forest Clock Shop
MASTER CLOCK MAKER
Repair and Restoration of Fine Clocks and Antique Timepieces
R.R. 1, Ste. Anne de Prescott, Ont. K0B 1M0

Construction



VERTICAL BLINDS
Custom Made
Also carpeting, flooring, tiles, ceramics, wallpaper, draperies and much more
Tapis
RICHARD RANGER
Carpets Inc.
360 Main St. South Alexandria 525-2836

General Contractor
CARMEL SABOURIN
525-1231
after 5 p.m.
51 Bishop St., Alex.

THIS SPACE CAN BE YOURS!
13 weeks - $65

MIKE FONTAINE
Renovations & Construction Ltd.
Interior Design Our Specialty
—Custom Kitchens & Bathroom Vanities
—Planning & Designing for Family Rooms
—Complete House Renovations
Just Give Us A Call
We Do It All
FREE ESTIMATES
931-1820

Electrical Repairs

ADRIEN MENARD ELECTRIC INC.
ELECTRIC MOTOR REPAIRS
11 Mill Square, Tel. 525-2173
- Service of water pumps and installation
- Repair of Sunbeam cow clippers
- Sales of Jacuzzie and Beatty jet pumps (Repair all makes of water pumps)

Furnaces

AUBIN'S HOME COMFORT
Repairs to all Makes of Oil Furnaces
13 years experience
Free Efficiency Tests
525-4896
R.R.2 Green Valley

Funeral Homes

McArthur Bros. & MacNeil Ltd.
FUNERAL HOMES
Funeral Directors
Donald W. Derry
Brent Trudell
William MacDonald
Member of NSM - OFSA & ODFSA
932-6300
428 2nd St. E. Cornwall **Oak Street Lancaster**

Insurance



Shannon E. Levert
operating as
McDONELL—LEVERT
INSURANCE BROKERS
All types of insurance
156 Bishop St. N.
Alexandria
(across from Carnation)
525-1200

Land Surveyors

HAZEN MELDRUM LIMITED
ONTARIO LAND SURVEYORS

Cornwall Office
Hazen Meidrum
N.S.L.S., O.L.S.
Tel. 932-8124

Winchester Office
W.J. Johnson
O.L.S.
Tel. 774-2414

Lumber



Dressed Pine Boards for shelving, flooring, wall panelling, wainscotting, board and batten bevel siding
MOULDINGS:
Crown, Panel, Cove, Wide Window Casing Baseboard, Rosettes (In Old Style Pattern)
Doors in Pine - Cedar
WHITE PINE LUMBER
Ken Alexander, R.R.1 Alexandria
525-3040

Repairs

Leather Garments
Coats, Jackets, Pants, Hats, Caps, Etc.
also repairs
and made to measure
BROTHER
Knitting & Sewing Machines
Also Yarn
347-2213

Rest Homes

MRS. HELGA'S
Senior Citizens' Home
576 Main St., S., Alex.
Fully Licensed
24-Hour Care
Pleasant, Relaxing Atmosphere
Good Food Plus Many Extras
Good References
Tel. 525-2211

— RESIDENCE FOR SENIOR CITIZENS —
Martintown Domiciliary Lodge
P.O. BOX 70
MARTINTOWN, ONTARIO
K0C 1S0
Carole Lafrance
BUS. 528-4706
RES. 938-3108

STRESS MANAGEMENT
Through Exercise and Diet
Prevent illness using Relaxation and Controlled Respiration Techniques
I Will Visit Your Home
Call Mrs. Maria Francini
874-2417

Sanitation

C-WAY SANITATION REG'D.
24-hr. pumping service
Septic & Holding Tanks
Reasonable Rates
Contact:
Robert (Bob) Kirkey
Carl Ault

938-2708

Renovations

A.D. Renovations
Renovations
Siding - Roofing
I will install windows, doors, drywall with finished joints
Garages & Sheds Built
Andre Dumont
525-2910

Saw Mills

PORTABLE SAWMILL
Custom Cutting
Prop. Perry Ryner
RR2 Apple Hill
527-5253

Tack Shop



MRS. CATHERINE B. MILLER
PROPRIETOR
The Horseman Shop
COMPLETE OUTFITTERS FOR HORSE AND RIDER
R.R.1, Williamstown, Ontario Telephone (613) 931-1883

Uniform Shop

Boutique Ve-Nique
Large selection of
Men's & Women's
Uniforms
Dresses, pant suits
also maternity
Size 3 to 24 1/2 in beautiful pastels
Hwy. 34 South Alexandria 525-3645

Water

COMFORT
WATER TREATMENT
- Softeners
- Filters
- Distillation
- Free Water Analysis

525-3877
GERALD OUELLETTE
33 Main St. Alexandria

Robert's Rental Service
Introducing
A New Line Of
SHOP TOOLS
King Canada
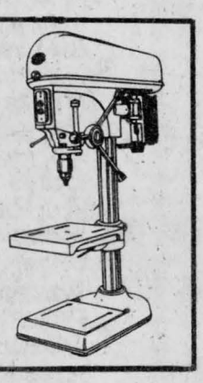
525-2807

Wood Heat

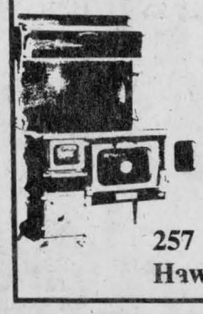

THE SUNWORKS
RENEWABLE ENERGY CENTRE
Come See us for all your wood heating needs!
Richard Kerr
257 William Hawkesbury
Dalkeith 874-2293
632-0456

WHAT WOULD YOU SAY TO

4.9% FINANCING

WE SAY...

It's Fantastic!

HURRY!!!

10 DAYS ONLY

To Get

4.9% FINANCING*

On Selected Used Models

SAVE ON FINANCING

(Maximum of 36 months)

Eg.:

$10,000 at regular 14.5% Financing
Would Cost You $2,129.40
At 4.9% YOU SAVE $1,356.48

**Financing subject to approved credit*

BUYER'S CHOICE

'79 DATSUN B-210
2 dr., liftback, 4-cyl., 4-speed, stock 1344 — $2,350

'80 PONTIAC SUNBIRD
2 dr., 5-speed 4 cyl., stock 1380 — $2,950

'78 FORD LTD.
4-dr., auto., V-8, clean car, stock 591A — $2,995

'79 FORD T-BIRD
2-dr., auto., 8-cyl., stock 526 — $2,995

'80 PLYMOUTH HORIZON
4-dr., 4-cyl. auto., stock 1399 — $3,295

'77 FORD PICK-UP
Auto., p.s. & p.b., cap on box, stock 642A — $3,550

'81 CHEV CITATION
2 dr., liftback 4-cyl., auto., stock 785 — $3,900

'79 FORD FUTURA
2 dr., sedan, 4-speed, stock 1391 — $3,995

'81 TOYOTA TERCEL
4 dr., 4-cyl., 4-speed, stock 911B — $4,200

'79 CHEV CAMARO
Auto., buckets and console, p.s. & p.b., stock 186B — $4,300

'82 PONTIAC ACADIAN
4-dr., 4-cyl., buckets, auto., stock 943 — $4,500

'82 PONTIAC J-2000
2-dr., 4-cyl., 4-speed, stock 958 — $4,900

'79 OLDS CUTLASS
2-dr., liftback, auto., 6-cyl., stock 1149 — $4,950

'83 MAZDA PICK-UP
Long box, 4-cyl., 5-speed, stock 1406 — $5,495

'83 HONDA CIVIC
2-dr., liftback, 4-cyl., 4-speed, stock 168 — $5,500

'81 HONDA ACCORD LX
4-dr., 4-cyl, 4-speed, stock 190 — $5,500

'83 AMC ALLIANCE
4-dr., 4-speed, 4-cyl., stock 945 — $5,700

'80 FORD CROWN VICTORIA
with 4-dr., auto., 8-cyl. loaded ,stock 617 — $5,750

'81 TOYOTA CELICA
2-dr., liftback, 4-cyl., 5-speed sports model, stock 1422 — $5,995

'84 TOYOTA PICK-UP 3/4 TON
4-cyl, 5-speed, only 21,000 mi. stock 1353 — $7,295

'84 MERCURY MARQUIS
4-dr., 6-cyl., auto., only 40,500 mi., stock 961 — $7,295

'82 ACCORD LX
4 cyl., 2-dr., 5-speed, stock 903 — $7,300

'79 TOYOTA SUPRA
A real sporty car, loaded, 6-cyl., 5-speed, buckets, etc., stock 979 — $7,400

'83 FORD LTD.
4-dr., auto., only 41,000 mi., stock 1389 — $8,495

'82 OLDS CIERRA
4-dr., auto., 6-cyl., only 33,500 mi. immaculate stock 1402 — $8,495

'83 PONTIAC GRAND PRIX
2-dr., auto., 8-cyl., stock 1427 — $9,295

'83 HONDA PRELUDE
Beautiful sporty 2-dr., 5-speed sedan, stock 982 — $10,300

'84 HONDA ACCORD LX
4-dr., sedan, 4-cyl, 5-speed, stock 986 — $10,300

1 YEAR/20,000 Km. Powertrain Warranty Included

Open: Mon. to Fri., 8 a.m. to 9 p.m.
Saturday — 9 a.m. to 4 p.m.

Glengarry HONDA

A Place Where Customers Send Their Friends

Hwy. 34, South **Alexandria** **525-3760**