The Glengarry News

VOL. LXXIX — No. 47 ALEXANDRIA, ONTARIO, THURSDAY, NOVEMBER 26, 1970 SINGLE COPY 10c



NEW OFFICE FRONT FOR CREAMERY—The last bricks were laid Tuesday on the big office addition to the Graham Creamery plant and work on the interior is now being completed by the contractor, Donat Boisvenue. The 14x63 ft. addition to the front of the building will provide more office space and a storage room above. At left of picture is the cream pasteurizing and receiving room added some years ago. The addition will allow room in the plant for a modern butter packaging machine which Doug Baxter recently purchased in Germany and which is expected to arrive here in February or March.

—Photo by Robert

Obtain Approval For New School

Government approval for a new senior elementary school in Alexandria was received Friday by the SD&G Separate School board, reports trustee Raymond Rochon.

The building is to cost $889,000 and the government grant will be $703,000, leaving $186,000 to be debentured by the board.

The board is now seeking to purchase a site on Sandfield St. South, in the Peel St. area from the estate of D. A. Macdonald.

A native of Alexandria, Claude Brunet has been appointed principal of the proposed school and he will supervise construction according to his needs. He is a son of Mr. and Mrs. Paul Brunet, Alexandria, and is presently vice-principal of Pope John 23 school in Cornwall.

The new school should be ready for occupancy in Sept. 1972.

Representatives of the board were in Ottawa last week to discuss the five-year capital expenditure forecast with the regional director of education.

The new senior school here has top priority and second priority is a new school at Glen Robertson.

Included in the 1971 forecast is an addition to a school either at Alexandria or St. Raphael's, plus a $1 million Grade 7 and 8 extension to Notre Dame school centre in Cornwall.

Maxville Next To Lose Agent

Canadian National Railways has been granted permission by the Canadian Transport Commission to remove agents from seven stations in Ontario and Quebec, it was announced Friday.

The points affected are Ste Anne de Bellevue and Pointe Claire in Quebec and the Ontario stations in Maxville, Casselman, Vars, Renfrew and Eganville.

The commission noted that each station, as long as it is serviced by passenger trains, shall be "kept clean, heated and lighted."

Two Contests For School Trustees Five Acclamations In Glengarry

Glengarry Separate School ratepayers will elect two trustees, one to each area board, as the result of nominations held Monday. Five present trustees from the county were given acclamations.

Two present members of the County Board of Education representing Separate School ratepayers will be contesting the one seat made up of Alexandria, Maxville, Lochiel and Kenyon. Both Arcade Trottier, Alexandria and Jean V. Guindon, Apple Hill, represented the United Counties at large but a change in the representation format finds them competing for just one seat this time.

The other contest involves Separate School supporters in Charlottenburgh and Cornwall Townships. Laurent Bissonnette, Glen Walter, the incumbent, Terence Wheeler of St. Andrews West and Laurent Benoit, Summerstown, are seeking one seat on the SD&G Separate School board representing those two townships.

Both Glengarry representatives of public school ratepayers on the Board of Education were given acclamations. Sam McLeod, Martintown, represents Charlottenburgh, Lancaster Township and Village; Fraser Campbell of Maxville represents Alexandria, Lochiel, Kenyon, Maxville and Roxborough.

Given acclamations to the RC Separate School board were Raymond Rochon, representing Alexandria, Kenyon and Maxville; Henri Giroux of Green Valley, representing Lochiel, Lancaster Township and Village.

Little interest was shown in the trustee nomination meeting held here Monday evening. Fewer than 20 people were present, reports Clerk-Treasurer D. O. Collin.

Two More Calls For Alexandria Firemen While Fighting Factory Blaze On Monday

Alexandria's firemen had a hectic time Monday afternoon when they had three calls within little more than an hour.

While quelling a fire that threatened for a time the Alexandria Sash & Door plant, the brigade was called upon to disengage one of its two trucks and rush it to Park Street where the home of Laurent Poirier was threatened. At 3.30 p.m. another call came, this time to the house occupied by Rene Lavigueur on Main Street South where a short in the wiring of the clothes dryer caused a scare.

Loss to building and contents may reach $20,000 in the loss of the old sawdust baling shed at the rear of the Sash & Door plant. It is shared by the plant owners and by Hubert Sabourin who has the shavings contract with the firm.

The modern new baling building was to go into operation Wednesday and workmen were moving equipment from the old to the new building when the fire erupted about 2.15 p.m. A spark from a welding rod ignited dust in the old shed and the flames almost instantly roared out of control.

The shed was gutted but its metal exterior and the west wind helped prevent its spread to the Sash & Door plant which is of fire-proof construction. The old shed was to have been torn down and its materials used to add to the base of the new baling building.

The loss to Mr. Sabourin included some $4,000 in bags, a shipment of which had but recently been stored in the shed, as well as the shavings and some equipment. Loss to the Sash & Door plant included the building and a stack of lumber adjacent to the shed.

The plant's production was threatened with shutdown but Glengarry Transport lent one of its big vans to serve as a temporary shavings shed until the new baling building can be brought into use later this week.

Perhaps 20 minutes after firemen had begun pouring water onto the blazing shed, the fire siren sounded again and some members of the brigade were despatched with one truck to Park Street where a service wire leading to the home of Laurent Poirier had shorted. Heavy smoke damage and wiring replacement is estimated at more than a thousand dollars.

The third call came at 3.30 p.m. to the Lavigueur home and was less serious.

Counties Council Backs Hospital Motion

A resolution from the board of directors of Glengarry Memorial Hospital requesting consideration for provision of greater accommodation was endorsed Friday afternoon by United Counties Council. Notice of council's endorsement will be sent to the Seaway Valley district hospital planning council.

Camera Safari To Africa

EDITOR'S NOTE: Miss Margaret O'Connor of Ottawa, a sister of Mrs. Leslie Sloan, Apple Hill, has written this interesting account of a recent trip to Africa.

The five years since retiring from my position with the bank have passed quickly, much of the time having been spent travelling. Early last July I was among ten passengers sailing from Montreal in a trim, white Norwegian cargoliner on an 18,000 mile round trip to South and East Africa, which took over three months.

After stops for cargo, mainly newsprint, up the Saguenay River and at Corner Brook, Newfoundland, our good ship headed for Cape Town, South Africa. The weather favorable and the 17 days at sea pleasantly occupied with good reading, card games and movies—as well as needlework (a must for the women passengers). Those travelling alone had single occupancy of spacious outside staterooms with private bath; the ship was fully air-conditioned, the food delicious and nicely served, the officers and crew friendly and courteous.

Four off-loading stops were made in South Africa, and all enjoyed Cape Town and Durban, full day motor coach trips, reasonably priced, being available. Then we travelled to Mozambique, Portugese East Africa, where in the interesting city of Lourenco Marques we watched the passing scene from sidewalk cafes. Later, at Beira, in the same country, we arose at the unearthly hour of 4 a.m., going ashore by tender at considerable risk of life and limb, to board cars for a 90-mile trip to Gorangoza Game Reserve. On arrival, our car was surrounded by prides of lions, almost breathing down our necks, and affording chances for excellent pictures. We also saw numerous buck, zebra, baboons, etc. Next day we sailed north in the Indian Ocean for short stops at Tanzania and finally dropped anchor at Mombasa, Kenya, a city we thoroughly enjoyed. Available there we found a wide selection of hand carved wooden animals, nicely executed and reasonably priced. Along with a dozen purchased as gifts, is a lowly warthog which I shall be allowed to retain for myself.

From Mombasa we all took off at 5 a.m. for Tsavo Park, situated 100 miles to the west. This was most rewarding, as we actually photographed "pink" elephants. The color is due to their love for rolling in damp earth, which at that point is distinctly reddish. Girraffe and zebra were also numerous in the Park, as well as almost every type of antelope, including the delightful little duiker. Petting an almost fully grown rhinoceros and feeding toast to a 2,000 pound eland bull were not-to-be-forgotten experiences.

On September 3rd we regretfully commenced the return trip. While stops were made at South African ports to take on huge quantities of sisal, oranges, canned pineapple, etc. and even great blocks of black granite, we had a chance to visit further game reserves out from Durban and spend hours in lovely Kirstenbosh Gardens at Cape Town, where it was early Spring. Riding the cable car to the top of Table Mountain was another experience.

After a thoroughly delightful and restful voyage taking 18 days, we docked at Montreal on a colorful early October morning.

Council Endorses Hospital Bid

Town Council will forward a resolution to the Ontario Minister of Health endorsing the board's request for additional hospital beds and facilities at Glengarry Memorial Hospital. The resolution passed at Tuesday's meeting notes that council has been aware for some time of the need for more beds and urges the Minister to grant approval.

The signed agreement with Crown Assets Disposal Corporation for the old Post Office building has been returned and the property is now owned by the municipality. Council reviewed plans for the police station facilities prepared by the architects and decided they needed further study.

The Ontario Housing Corporation has replied to a request for low cost housing here. Representatives will come to Alexandria in the next few months to study the situation.

K of C Plan For Santa's Arrival By Air December 13th

Santa has sent word to the Alexandria Council Knights of Columbus that he will be making his annual visit with them Sunday, Dec. 13th.

Donat Deschamps, who is in charge of preparations for this day, tells us that the Alexandria Flying Club with about six planes will meet Santa who will be coming in from the North Pole by plane, with possibly Doug Baxter at the controls. Weather permitting they will all land on the lake, and from there Santa will be escorted around town by the Alexandria Horsemen's Association which will have some of the finest riding horses in Eastern Ontario. Anyone wishing to take part in the parade will be welcome.

Santa will then be taken to the K of C Hall where he will have a gift for all the kiddies. He also plans on visiting all patients at the Glengarry Memorial Hospital and the children at the School for Retarded Children. No dates have yet been set for these visits. More details of these events will be carried in the Dec. 10th issue of this paper.

Tickets For Show Moving Early

From a verbal announcement at the Maxville Concert two weeks ago and a news item on this page last week the first hundred reserved seats for the Scottish show have been sold and 95 delivered by last Monday.

This is probably due to the reputation of Alec Finlay and the other stars of the Breath of Scotland, and to the fact that, as far as the sponsors know, this will be the first appearance of a first-class professional Scottish touring show in Glengarry.

Although it is yet some time till the date of the show, people have been phoning the committee, and even calling at their houses to get tickets, so it seems fair to advertise it right away and let everybody have the same opportunity of good seats as they are sold in order, as paid for.

Died At Saskatoon

Word was received yesterday by William J. MacGillivray, Kirk Hill, of the death on Tuesday, Nov. 24th, of a cousin, Donald Dougall MacMillan of Saskatoon, formerly of Laggan West.

He leaves his wife, the former Christena Ann MacMillan of Fiske's Corners, a son Fraser and two daughters, Edna, Mrs. Lance Furber and Margery, Mrs. Alan Grant.

One brother, Racey D. MacMillan of Rosetown, Sask., also survives as do several grandchildren, nieces, nephews and cousins.

Contests For Reeve And Councillors Here No Elections Needed In Lancaster Township

Alexandria voters will go to the polls Dec. 7th to choose a reeve and six councillors but that will be the extent of the balloting here. Mayor J. P. Touchette received an acclamation as did Councillor Marcel Ranger for the post of deputy-reeve. Members of the Public Utilities Commission were also acclaimed with one change.

Councillor Raymond Ouellette and Bruno Massie are contesting the post of reeve left vacant by the retirement of the incumbent Duncan A. Macdonell.

Of the seven seeking six councillor posts only one is presently on council, Ranald J. MacDonald. Also in the race are Jacques Joly, Martin Clement, Norman Laperle, Laurier Lefebvre, Arthur Laporte and Andre Menard.

PUC Chairman Ray Gammon is retiring from the Commission and taking his place will be Albert Lauzon, until recently chief of the fire brigade. Holdovers on the PUC are J. A. Sabourin, Ben Proulx, Bert Larocque and Mayor Touchette.

Lancaster Township will not have municipal voting as a result of the decision of nominees not to qualify.

Veteran Deputy-Reeve John J. McBain is retiring and a possible election for councillor was obviated Tuesday night when nominees Colbourne MacDonell and Charles Sangster failed to qualify. Mrs. Mervyn MacDonald was also nominated as councillor but withdrew her name at Monday's nomination meeting.

Reeve Alex McNaughton will again head the township council following the decision of Deputy-Reeve McBain not to oppose him. Mr. McBain was also nominated for deputy-reeve but withdrew in favor of Councillor Lionel Glaude who moves up a rung.

R. M. Roy of Bainsville, will be the only new face on council as he joins incumbent councillors Roger Brazeau and Paul Legros.

Other nominations at the Lancaster Township meeting were those of Lionel Glaude for reeve, Paul Legros and Roger Brazeau for deputy-reeve, Mr. Glaude for councillor.

Other Glengarry municipalities holding nominations this year are Lochiel Township and Maxville Village. The Lochiel meeting is being held Friday from 1 to 2 p.m. and that in Maxville from 7 to 8 Friday night.

Nominations in Alexandria were held last Thursday night and drew a capacity audience to Alexander Hall. A lot of names were put in nomination for the various posts but many withdrew and the meeting was brief and without incident.

Nominations were as follows:

For mayor—J. P. Touchette, Bruno Massie. (Mr. Massie announced he would qualify for reeve).

For reeve — Massie, Raymond Ouellette, Duncan A. Macdonell, Marcel Ranger. (Reeve Macdonell announced his retirement and Councillor Ranger stated he would qualify for deputy-reeve).

For deputy-reeve—Ranger, Jean Clement, Ouellette, Councillor Maurice Sauve, Lyall Costello. (Deputy-Reeve Clement announced his retirement, Mr. Ouellette qualified for reeve, Mr. Costello withdrew and Councillor Sauve decided Friday not to qualify, giving Councillor Ranger an acclamation.

For councillor—Norman Laperle, Laurier Lefebvre, Martin Clement, Sam Brunet, Ranald J. MacDonald, Andre Menard, Albert Laflamme, Arthur Laporte, Aurele Chenier, Claude Filion, John Proulx, Jacques Joly, Raymond Periard, Paul Roy, Maurice Sauve. Councillors Brunet and Filion announced their retirement and Councillor Sauve stated his intention to qualify for deputy-reeve. Some others were not present and eventually the seven noted earlier in this report qualified to seek the six councillor seats.

For PUC—R. H. Gammon, Albert Lauzon, J. A. Sabourin, Bert Larocque, Ben Proulx. Chairman Gammon announced his retirement after 15 years service, all others qualifying for the four seats.

Clerk-treasurer D. O. Collin accepted nominations and then turned the chair over to Gerard Roy who conducted the meet-the-candidates session.

In expressing thanks for his acclamation Mayor Jean Paul Touchette briefly reviewed some of the major accomplishments of council and pointed out other projects had been delayed by the Ontario Government. Our town has known limited prosperity in this time of tight money, he felt, and he noted the new fire hall is being paid for out of last year's surplus.

Made Presentation

Miss Susan Roy, daughter of Mr. and Mrs. Rene Roy, Green Valley, was pictured in the Monday edition of the Montreal Gazette presenting a bouquet of roses to Mrs. Roland Michener, wife of the Governor General.

Susan is president of the Student Nurses Council in St. Mary's Hospital, Montreal and the occasion was the annual St. Mary's Ball.

Awarded Bursaries

Bursaries and other awards were presented at the 5th annual Awards Assembly held recently at the Kemptville College of Agricultural Technology.

Recipients of the Lions Club of Alexandria scholarships were Allen MacDonald of Dalhousie Mills, in the junior year; William MacNaughton, Williamstown, in the senior year.

Counties Library Set For Next Year

Approval was granted Friday afternoon by United Counties council for the establishment of a counties library to serve all interested constituent municipalities.

The county library, which will be implemented next year, will consist of a travelling bookmobile and maintenance of all existing libraries by the county.

Only two of the 22 municipalities within the United Counties will not participate.

They are the village of Iroquois, which already has a good existing library, and neighboring Matilda Township which helps support the Iroquois facilities.

Warden Alex McNaughton told counties council at the close of its last regular session that "we're starting into the 70's on good legs".

"I hope this council will be able to serve for a long time . . . and that the clutches of regional government will not soon be around our necks," Warden McNaughton said.

The warden was thanked by the councillors for his 'marvellous job' and applauded for his efforts on behalf of the three counties.

Though officially finished for the year, with the exception of any special business which may arise, council may hold a short session in December.

Purpose would be to study and make recommendations on a local government reform and reorganization policy statement sent to counties council by the association of counties and regions of Ontario.

County clerk Cameron Kennedy was instructed to get further details on the policy statement from the clerk-treasurer of Ontario and report his findings to council.

Would Ban Hunting

Counties Council on Friday approved a committee resolution that there be no open season in the three counties for deer hunting without the recommendation of council. A copy of the resolution will be sent to the wildlife's division of the department of lands and forests.

Pollution Was Subject Of Panel

The order of the day at Glengarry District High School was "Information on Pollution" Thursday of last week. Bulletin boards were decorated with posters, newspaper and magazine articles brought in by the students. Displays could be seen in the halls and on the stage. The art club had prepared a mural which adorned the stage. Informative material was distributed to the students and songs describing the state of pollution were sung.

That afternoon, the Grade 11 students and their health teachers played host to a panel of six local guests who spoke on how in their particular spheres they prevent and combat pollution.

The speakers were Mrs. Nancy MacKenzie, Alexandria; Miss Francine Poirier from GDHS who spoke on behalf of her father, Laurent Poirier, superintendent of the filtration plant; Mr. MacLaughlin, representing the Carnation Company in Alexandria; Chief of Police Sylvio Cleroux and Mr. R. Leblanc, the public health inspector for our region.

Each in turn explained how they try to make our food, rest, water and public eating places as safe as possible.

Duncan O'Brien Died At New York

A native of the 3rd Kenyon, Duncan A. O'Brien of Flushing, New York City, died Nov. 16th at the age of 75. He was a son of Dan O'Brien and his wife, Mary Catherine McDonald, and had resided in New York for many years.

Predeceased two years ago by his wife, the former Harriet Tunstill, he is survived by one daughter, Virginia, Mrs. Frank Dunn of 4 Amherst Rd. Marlboro, New Jersey, as well as five grandchildren.

Six brothers and three sisters also survive, John and Rod O'Brien, Alexandria; Michael and Angus of Detroit; Edward, Niagara Falls, Ont.; Lawrence, Sudbury; Mary, Mrs. Steve Giroux, Montreal; Helen of Miami, Florida and Flo, Mrs. Don Trizisky, of Detroit.

The funeral was held to St. Mary's Nativity Church in Flushing, with interment in Flushing cemetery. Among those attending were Mr. and Mrs. Michael O'Brien, Detroit and Ed O'Brien, Niagara Falls.

Mrs. Laparle Died At 81

A long-time resident of Alexandria who had lived in Montreal in recent years, Mrs. Roderick Laparle, died Tuesday at Montreal. She was aged 81.

The former Isabella Montroy, Mrs. Laparle was born at Williamstown, Nov. 7, 1889, a daughter of Mr. and Mrs. Oliver Montroy. Her husband predeceased her many years ago.

Surviving are one son, Elmer Laparle of St. Paul l'Ermite, Que. and a daughter, Mrs. May Abrames, Montreal. Ten grandchildren and 26 great grandchildren also survive as do one brother and two sisters: Alex Montroy, Mrs. Jenny Laparle and Mrs. Emma Willard, all of Cornwall.

The funeral will be held Friday from the Dallaire Funeral Parlor to St. Vincent de Paul Church in Montreal. Interment will be at St. Paul l'Ermite.

Youths Charged

Two local juveniles and one youth have been arrested by Alexandria police and face charges, of theft from parking meters. Some 10 meters were broken into over a three-week period reports Chief Sylvio Cleroux.

Medical Centre Fund At Lancaster To Benefit From January Events

Approximately one year ago the Char-Lan Doctor's Committee was nominated at a public meeting. The purpose of the committee was to secure provincial aid for medical care in the area, attract medical and dental personnel and provide community facilities for the medical staff to work in.

The first two objectives have been achieved. Now the committee plans to raise the money necessary to build the medical center. A company charter has been applied for. Community minded citizens have volunteered their services for the first fund raising project. This will be a gala weekend of fun for everyone the last of January. At a planning session last week the framework for the weekend took shape, and the details look very attractive.

The program will start on Friday, January 29, with an old-fashioned baked bean supper served by the ladies of St. Andrew's Presbyterian Church. A car pool will be available to transport senior citizens to and from the church hall if they would like to attend but do not have a ride.

A teen dance will be held the same night at Char-Lan High School, Williamstown. There the Ski-doo teen queen will be chosen, and will reign for the weekend.

On Saturday, January 30, the small fry of the community are invited to an ice carnival at Lancaster rink. Costumes, races, games and fun will be there to entertain them. This gives the children their chance to help build their medical centre. On Saturday night the post-teens and the frivolous forties, etc., will have their dance at St. Joseph's parish hall.

On Sunday the generation gap closes with a monster. Ski-doo rally to be held on Hugh James MacCuaig's farm. These fields are located near Ross's Boat Yard and just off the Curry Hill Overpass on 401. Excellent trophies will be presented and events for all sizes of snowmobiles are listed. Whether you are a daredevil or a coward plan to attend with your family and your machine.

Advance sale of admission tickets in book form will be cheaper. These tickets are interchangeable and anyone in the family can use them for whatever event they wish to attend. Reduced rates will be available for the kids which should help relieve the strain on parent's purses.

More volunteer workers are needed for the carnival, and the rally. Any adult or teen-ager who would like to help please call 347-2023. Any senior citizen who would be willing to do telephoning for the committee please call 347-2023.

The object of this weekend is to raise money for the medical centre, and provide a little fun. Plan now to invite your friends and relatives to visit January 29, 30, 31. Let's let everyone help us build our medical centre.



JOINS WISE OWL CLUB—Norman McDonald of Alexandria, has joined the Wise Owl Club of Canada by warding off tragedy in an on the job accident. Jack Caley, left, Safety Director at Square "C" Textiles Ltd., announced Tuesday that Mr. McDonald saved his eyes from injury or blindness through conscientious use of safety eye wear. He is seen receiving the Wise Owl certificate from Plant Manager Peter Benn. A millright, Mr. McDonald was working on No. 2 Frame, using a hammer and chisel. A piece of the chisel broke off, flew up and struck the left lens of his safety glasses. "Had he not been using eye protection", said the Safety Director, "he would have received serious eye injuries". Sponsored by the CNIB, the Wise Owl Club of Canada has 3700 members in 970 firms.

—Photo by Robert

EDITORIAL

IT'S OUR OPINION

The Wrong Approach To Job-Making

The threat of widespread unemployment in Canada this winter has prompted the federal government to loosen the purse strings. Several hundred millions of dollars will be spent to create jobs, most of it on road construction. The government estimates these projects will provide work of one-year's duration for 11,000 and shorter term jobs for many others.

It seems like a lot of money for the number of temporary jobs it will create and those 11,000 will be but a fraction of the number seeking employment. No doubt many of the jobless are hoping for something better than road construction work and this temporary measure points up the fact that while government spending can be a help it is not the answer to unemployment.

It cannot compare with what private business can do in creating jobs that have more permanency and at a much lower cost.

The federal government might be better advised to do its pump-priming through the private sector, possibly by way of a 10 per cent reduction in individual and corporation income taxes. If unemployment is such a problem at the moment an important factor must be the tax climate which is certainly no inducement to expanded business activity on the part of private business. Many businesses have retrenched or are content merely to coast along in an economic climate which has progressively worsened. Not only are they being asked to restrain price increases despite high labor wage gains. There is the uncertainty of future tax positions exemplified in Benson's White Paper.

If the many thousands without work are to find jobs this can most quickly be done by a restoration of confidence to the business sector. If Mr. Benson promised tax reductions in his next budget rather than even more penurious levies the economy might get such a lift Ottawa would not need to finance temporary work at inflated cost.

Make-work is no substitute for a buoyant business economy.

We Lose A Lot Of Experience

No matter who wins in municipal voting in Alexandria the new town council will have a majority of new faces due to the retirement of five of its present members. Mayor Jean Paul Touchette has been given an acclamation and Councillor Marcel Ranger moves up to the post of deputy-reeve. Another present councillor, Raymond Ouellette is contesting the reeveship and among the seven in the race for six seats as councillor only Ranald MacDonald is an incumbent.

Mayor Touchette will still be at the helm to provide responsible leadership but he will be heading virtually a new council, possibly more than half of its members inexperienced in municipal administration. The Public Utilities Commission will have a new look, too. It is losing its veteran chairman, Ray Gammon, while retaining its other four members.

New faces will bring fresh viewpoints to the municipal board and we can hope the council that takes office for the next two years will be as free of personalities and as progressive as has been the present board. As Mayor Touchette noted at the nomination meeting, tight money and the state of the national economy forced postponement of several projects but Alexandria has fared better than many other centres hit hard by unemployment.

It is regrettable that so many experienced heads are being lost through illness, pressure of business or for other reasons that have led so many to retire from public office. The Utilities Commission will especially miss the wise counsel of its chairman over the past 15 years. Mr. Gammon has remained on the Commission to see the contract for doubling capacity of the water filtration plant finally underway and the new chairman no doubt will be able to fall back on his experience should the need arise. The council board will not be quite the same without the presence of Councillor Sam Brunet who is retiring after more than a decade of service.

Alexandria will be represented at Counties Council by two new faces with the retirement of Reeve Duncan Macdonell and Deputy-Reeve Jean Clement. Councillors Claude Filion and Maurice Sauve are also quitting the council board and all have made their contributions to the continuing progress of our town.

To them go the thanks of our citizens. May those elected to fill the various vacancies bring the same responsible attitude to the service of their town.

More Than Ever We Need An Audible Auditor

Few of us ordinary mortals can scan an auditor's report and make any sense of it. It comes out a neat set of calculations which may or may not satisfy the individual or the Income Tax Department, but which leaves one with the bewildered impression those rows of figures are intended to hide more than they reveal.

One such report that has been refreshingly different is the annual review of the federal government's spending presented by the Auditor-General. Maxwell Henderson has followed the format used by the late Watson Sellar who in his years as Auditor-General spelled out for all to read instances of waste, extravagance and misuse of public funds by elected and/or appointed servants of we the people.

Mr. Henderson came down particularly hard on a lot of important toes in his exposé of the incredible waste of some 13 million dollars, the cost of refitting Canada's aircraft carrier, the Bonaventure, since sold for scrap. His report on the defence department's waste of millions of dollars not only triggered a Parliamentary Committee inquiry which predictably whitewashed senior civil servants. It evoked rumblings of displeasure in the Trudeau cabinet and the suggestion that the wings of the Auditor-General should be clipped in the interests of a more acceptable picture of government administration.

Now Mr. Henderson is in the process of being muzzled by a bill introduced in the Commons last week. It will reduce the powers of the Auditor-General to that of an ordinary auditor making predictable, mechanical checks of the public accounts.

The present legislation tolerantly gives auditors-general the sweeping power to "call attention", not only to specific instances of misuse of public funds, but "to any other case that the Auditor-General considers should be brought to the notice of the House of Commons". The new bill restricts the duties of the Auditor-General to ascertaining whether the accounts have been properly kept and all public money has been fully accounted for.

He is to examine the books but to suspend judgment. Should he find unnecessary expenditures of public funds he must keep mum because that would be comment on policy, something he will no longer be permitted to do.

Should the government auditor come across a case so flagrant he feels impelled to make it public, the new bill has a provision to help the government cover up. The President of the Treasury Board will have the right to put before Parliament "immediately after the report of the Auditor-General . . . a report concerning any matter included in the report of the Auditor-General". Instant rebuttal the Government will have in what must be an attempt to discredit his findings or explain away the administration's failings.

These annual reports of the Auditor-General through the years have been a recurrent reminder of the waste and extravagance in Government spending. The misuse of public funds has been shown in such cases as those horses put on the payroll at Petawawa. The politicians have often been shown guilty, but the slipshod practises of senior civil servants have also been demonstrated and this breach of ethics against brother bureaucrats constituted a sin that could not be permitted to go unpunished.

Mr. Henderson is being put in his place, and so are we the people. Our duty is but to feed the pork barrel, not even to wonder how unwisely our tax money is being spent.

Way back when government was of the people, for the people, by the people, the taxpayer was provided with a watchdog over Treasury spending, in the form of the Auditor-General. Now the socialists are governing in our best interests and we the people are not expected to appreciate the fine points of their planning. If millions of dollars are being misused they are but a drop in the bucket when billions are being demanded in the name of social security.

The Auditor-General has been taking his job too seriously. He hasn't been playing ball with the boys so they have decided he won't be allowed to go to bat. Not even if he is the idol of the taxpaying fans.

How arrogant can Government get before apathetic people decide they have a right to know where their tax money is being misused?

THE GLENGARRY NEWS

Canadian Weekly Newspapers' Association
Ontario Weekly Newspapers' Association
Audit Bureau of Circulation

THE NEWS PRINTING COMPANY
P.O. Box 10 — Telephone 525-2020

EUGENE A. MACDONALD — EDITOR AND PUBLISHER

SUBSCRIPTION RATES: $5.00 per year; $6.00 per year in Canada, beyond the 40-mile zone

$7.00 per year U.S.A. and Foreign

Second class mail registration number 1302

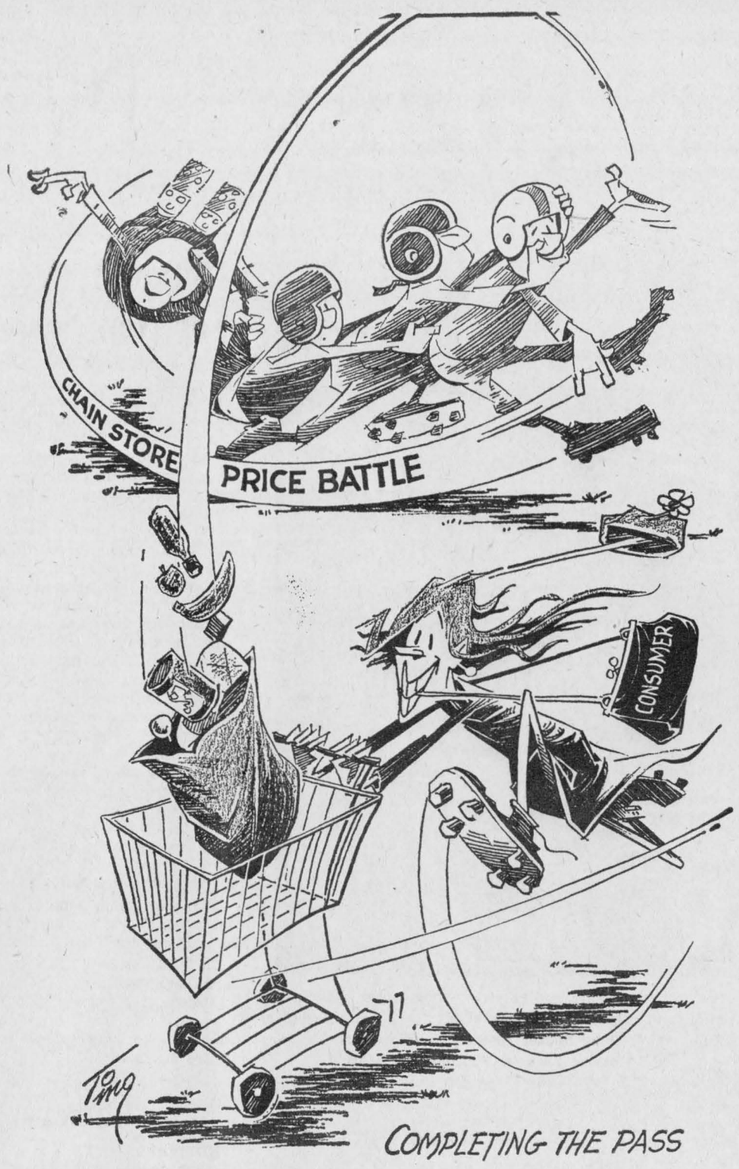

ITEMS OF AULD LANG SYNE . . .

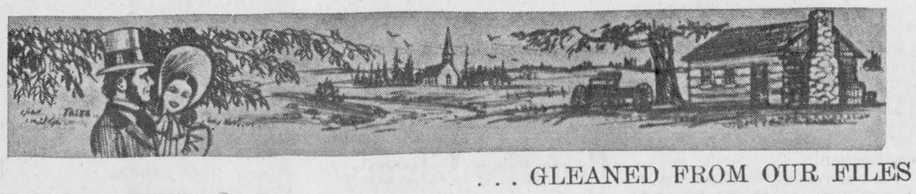

. . . GLEANED FROM OUR FILES

TEN YEARS AGO—

Thursday, Nov. 24, 1960

A Montreal man was killed Saturday in a hunting accident near St. Elmo. Richard Labelle, 27 of Ville Jacques Cartier was putting his 12-gauge shotgun in the back seat of a car when it discharged. — G. Rudd McPhee, formerly of Alexandria, has been appointed vice-president and general manager of the affiliated potato chip and snack food operations of Salada-Shirriff-Horsey Ltd. — Our sports columnist, Angus H. McDonell and Mrs. McDonell left Monday aboard the CPR's Canadian to attend the Grey Cup game at Vancouver. They will also take in the Rose Bowl game at Pasadena, New Year's day.

TWENTY YEARS AGO—

Friday, November 24th, 1950

Theft of 20,000 rounds of ammunition and three target rifles at Alexandria High School, Saturday night is being investigated. — Grand champion male at Ottawa Winter Fair, Sunny Dale Military Boy, shown by Robertson and McLennan of Martintown, repeated at Toronto Royal when named senior and grand champion male in Ayrshire judging. Cumming Bros., Lancaster, also scored heavily. — The jewellery store of Raymond Cuerrier, Moose Creek, was robbed of $2,500 in loot Monday night. — Florant Fournier, 24, RR1 Moose Creek, was critically injured in Maxville last Wednesday when he fell from a tractor and was crushed by a farm wagon.

THIRTY YEARS AGO—

Friday, November 22nd, 1940

Missing from her home in Kirk Hill area for ten days, Miss Kate Ann MacGillivray, 57, died from exposure in a field about one mile from her home. An extensive search resulted in the finding of her body, Friday afternoon. — A hit-run driver is being sought as the result of an accident Wednesday evening when Mrs. Stephen Duvall, RR2 Alexandria, suffered a broken arm and other minor injuries. The buggy in which she was riding was demolished and Mrs. Duvall thrown into a ditch. — Ian McRae, 14-year-old son of Mr. and Mrs. John D. McRae, Maxville, was killed yesterday afternoon when thrown and dragged by a horse. — Sam MacCallum of Maxville left Wednesday for Ottawa, where he has accepted a position.

FORTY YEARS AGO—

Friday, November 28th, 1930

By acclamation, Alexandria's Council for 1931 will consist of Mayor J. A. Laurin; Reeve R. H. Cowan; Councillors, Angus Cameron, A. Danis, N. Decoste, D. E. Markson, C. Dadey and W. Gibeault. Dr. J. H. Munro is again Reeve of Maxville, with J. A. McCrimmon holding that office in Lochiel Township; Fred McLeod in Kenyon, and D. A. McRae in Charlottenburgh. — During the current week, work on the Lancaster - Hawkesbury Highway was commenced south of Alexandria, where a new roadway is to be built to obviate the decided curve at Cameron's corners. Edgar Irvine has the contract, and some 200 men are employed. — While wroking in his barn, Thursday evenng last, Dan A. McLeod, Dunvegan, was seriously injured in a fall from the mow. — As a start on relief work in Maxville, a gang of men with teams is rebuilding the sidewalk from Main Street to the CNR depot.

FIFTY YEARS AGO—

Friday, November 26th, 1920

A lad by the name of John Hutchison, seven years of age, who resides with John A. McKinnon, Fassifern East, fell from the mow Saturday afternoon and was impaled on the lever of a disc harrow on the barn floor. Though severely injured the little chap is expected to recover. — Within the past couple of days Councillor Legroulx purchased from Felix Delorme, 4th Kenyon, a fifty-acre bush farm with a view to supplying the working men of Alexandria with fuel at low cost. — Allan Weir, who recently was selected by our town fathers for the post of policeman, asumed his new duties the early part of the week. — Miss Isabel McEwen, Maxville, left on Thursday for California, where she purposes spending the winter. — During the past few days A. W. McMillan placed a player piano in the home of Edgar Irvine, Kenyon Street, and Colonial Grand Pianos in the homes of Archibald McGillis, 5th Lancaster, and R. McLeod, 8th Lancaster.

SIXTY YEARS AGO—

Friday, November 25th, 1910

F. C. Nunnick, who arrived in town early in June to establish a local office of the Ontario Department of Agriculture, has been called back to Toronto. His place here is being filled by Norman D. McKenzie, latterly of Morrisburg, a graduate of the Ontario Agri-

(Continued on Page 3)

Family Is Important

(Acton Free Press)

The role of the family has never been more important than it is today when much of society is sloshing in moral decay, said Toronto Judge Charles O. Bick in an address to the Big Brothers of Toronto.

It is an age when many homes are run like service stations — a place to stop at between school, the neighborhood party, shopping sprees, beer parlor and art exhibition. Parents who run such homes should realize they are cheating their children, the judge declared.

These are strong statements which have a ring of truth in them for most of us who are caught up in the momentum of trying to exist in the 20th century rat-race.

The judge, who is chairman of the Metro Toronto Police Commission, emphasized that good homes or bad homes are not determined by the degree of affluence. The smallness or the humbleness of a family dwelling is not related to the degree of anti-social or deviant behavior among youth, studies show.

In fact, and this is perhaps a revelation for some, studies show that alienation and deviant behavior multiplies as social class increases but in the higher social classes some of it is hidden.

Family cohesion is the key that determines the child's ability to move out and cope with the conflicting demands of other groups. Cohesion, the judge described as a family simply enjoying each other's company. It cannot be bought by money or destroyed by lack of it.

There's a familiar ring to these words because they have been said many times and in many ways and yet they still sound out with clarity.

If society is going to weather the present storm the forces of good are going to come from the home.



LETTERS to the EDITOR

SEALS TIME

St. Lawrence Tuberculosis and Health Association
Cornwall, Ontario

The editor,
Glengarry News,

It is Christmas shopping time again and Christmas Seal Campaign time for the St. Lawrence TB and Health Association. I would like to take this opportunity as Christmas Seal Chairman of the association to thank all the people of the 3 United Counties for their past support of our association.

Since the Ontario government has relieved us of many of our responsibilities in the tuberculosis area, the association has been able to become more deeply involved in the respiratory disease area. We are currently providing research, education and testing in such areas as chronic bronchitis, emphysema and asthma. Community screening for these chronic respiratory diseases has shown an incidence to 10 percent of the population 18 years or older. Among cigarette smokers the incidence can jump to about 25 percent. Last year 2,649 Canadians died of emphysema and chronic bronchitis. These and other statistics show there is a problem and a big job to be done, including the education of the youth to the dangers and problems involved with smoking.

Our association has only one appeal to the public for funds which is the annual Christmas Seal Campaign. As I mentioned previously, it is "that time" again and I hope that everyone will think about the services The Christmas Seal Association offers to this community and help us to help you.

Sincerely,
R. McClelland,
Christmas Seal Chairman

NEED SUPERVISION

RR1 Martintown

The editor,
The Glengarry Uews,

On November 18th I transported Martintown Public School, Grades 5 and 6, to George Lanthier Bakery. As there was no parking available I parked and left my bus in the school yard on the east side of the bakery. We all then went into the bakery and I would like to thank the staff for the tour and refreshments.

When we came out of the bakery and looked across at my bus several children were in it. By the time the teacher and myself got our pupils to the bus the children were out of it; but they came after us; stoned us, we were lucky to get on bus without getting hurt. Then these children threw stones, mud, spit and kicked the bus. I had one awful time

(Continued on Page 3)



WITH OUR

RAMBLING REPORTER

by Ed.

Many people get into debt trying to keep up with those who already are.

NEWSY WORKED HERE

One of the top athletes of the Canadian sport scene and one of the most popular, Newsy Lalonde died in Montreal Saturday. At 83 he had been long retired from athletics but Newsy remained a part of the Montreal sport scene down through the years and his legendary exploits in hockey and lacrosse are familiar to fans of today, 50 years after he turned in his stick.

Selected as Canada's outstanding lacrosse player of the last half century, this native son of Cornwall was also a member of hockey's hall of fame and his feats on the ice are unparalleled. He once scored nine goals in one game and was the top NHL scorer in four seasons from 1910 to 1921.

Newsy had the reputation of being one of the roughest players in those hard-hitting days but he had mellowed with the years before we met him and had long been one of the most sought-after figures on the sports circuit.

Each time we talked with Newsy he recalled that he had once worked in the Glengarry News office. He earned that nickname as a reporter and printer with the Cornwall Freeholder of those days and as a young typesetter he had been sent to this office for a time to fill an unexpected vacancy. We liked to think that that nickname Newsy could have been earned in our shop.

The name Newsy Lalonde will rank with such as Tom Longboat in the legends of Canadian sport and Cornwall must be proud to claim him as a native son. He was buried there Tuesday.

"To err is human", goes the old saying. But to really foul things up requires a computer.

GUNS FOR HIRE

Why, oh why does the federal government continue to drag its heels in the matter of restricting the sale of automatic weapons? What hold have the munitions makers got on governments, not only Canada's, that prevents them from outlawing, or at least controlling, the sale of arms?

These are questions that had been bugging us long before Quebec's FLQ scare blew up, but the kidnapping and assassination of Pierre Laporte brought them forcibly to mind. Mr. Laporte might never have been taken by those fanatical young punks had they not been able to walk into a Montreal gun store and arm themselves with automatic weapons.

Testimony at the coroner's inquest evidences the fact this was a spur of the moment decision, though the wanted men had kidnapping in mind when they rented that house where Laporte was held. On hearing of the Cross kidnapping while on a trip to Texas they rushed back to Montreal with the purpose of kidnapping someone more important than a British trade commissioner.

The Quebec cabinet minister was picked as the prey because he unfortunately lived close to the hideout. He might be alive today had his kidnappers not been able to walk into a gun store and buy automatic weapons with which to do the job.

There was not even a record of the purchase that might have helped police trace the wanted men. Even today when the War Measures Act is in effect a Gazette reporter finds it possible to walk into any of five gun stores in Montreal and buy an automatic rifle that only a potential wholesale murderer might need.

What is the thinking in Ottawa that prevents even limited restriction on such purchases of lethal weapons. Is the lobby of the gun makers so powerful; or do governments take no action because they want to be free to take part in supplying armaments underhandedly to so-called friendly nations?

Revolvers must be registered; the lives of animals may be protected to some extent by limiting hunters to the use of shotguns. Human life remains so cheap the assassin or the insane may buy an automatic rifle without restriction, with which to kill in cold blood or keep the police away from the scene of a bank robbery.

The Quebec Government has tightened the controls on the possession and storage of dynamite. It is Ottawa's prerogative to do the same with weapons. If there is any need of automatic rifles short of war surely the public should be informed.

Real's

SNOWMOBILE CENTRE

SNO-JET DEALER



ALL 1971 MODELS ON DISPLAY

TRADE-INS ACCEPTED

ON-THE-SPOT FINANCING

REAL GAUTHIER, Prop.

North Lancaster Tel. 347-2189

44-tf

ANDY'S

RADIO and T. V.

SALES and SERVICE

Main St., Lancaster Tel. 347-2065

Sale! SALE!

FROM NOV. 27th, TILL DEC. 5th

COLOR TV's, 25'' 499.00

BLACK and WHITE, 23'', from 229.00

PORTABLES, 19'' 159.00

COME to the BIGGEST SALE of them all!

Anywhere in Eastern Ontario and Western Quebec

We have the largest selection in Radios, TVs

Record Players, Portable Stereos

Your Admiral, Panasonic and Sylvania Dealer

As Andy says, ''It pays to go a little further to save a whole lot more!''

47-1p

NEWS OF INTEREST FROM MAXVILLE AND SURROUNDING DISTRICT

Rev. and Mrs. Gary Quart and Geoffrey Allan of Hamilton recently spent several days visiting his parents, Mr. and Mrs. Hubert Quart.

Home for the weekend with Dr. and Mrs. D. M. Gamble were Mr. and Mrs. Don Gamble Jr., and son, and Miss Susan Gamble of the Civic Hospital Nurses' Training School, Ottawa. Also guests for the weekend were Miss Michelle Savage and Joe O'Brien, also of Ottawa.

Visiting with Mr. and Mrs. Ben F. Villeneuve for the weekend was their daughter Patsy and her family, Mr. and Mrs. Hilton Waddell and children. Home, too, was Miss Gwen Villeneuve.

The old folk at Maxville Manor enjoyed a very pleasant little concert on Thursday evening, put on by the Clare family. An auditorium full of appreciative residents listened to Ronnie playing old favorites on his accordion, Kimberley played her violin, and she and her sister Cynthia danced.

Mr. and Mrs. Ben F. Villeneuve are going to Ottawa on the 28th of November to visit her mother, Mrs. Anne Houlahan, woh resides at the St. Vincent's Hospital. Mrs. Houlahan will be one hundred years old on that day.

Colin B. McDermid is presently spending a few days in Cornwall General Hospital.

Mr. and Mrs. W. R. MacEwen spent a ten-day holiday in the southern States.

J. Kenneth MacLeod, of the Presbyterian College, Montreal, spent Sunday afternoon with Rev. and Mrs. I. D. MacIver.

Rev. R. D. MacLean, who is minister of Knox Presbyterian Church, Halifax, is visiting his daughter Mrs. Gordon Marriott and his granddaughter Shannon.

For a change, a lady won the Lions' Club draw this week, Mrs. Merton Casey.

People who enjoy gold old-time fiddling will be able to hear Johnny Mooring at the King George Hotel this Friday and Saturday evenings, nine to one.

FAIR DIRECTORS MET

A joint meeting of the men and women members of Kenyon Agricultural Society was held in the Maxville Curling Club on Saturday evening. There was a brief business meeting first, and several briefs were presented, outlining new kinds of entertainment and attractions for the 1971 Spring Fair. These will be considered in detail and decided on at a later meeting. The date for the annual meeting was set, Tuesday, January 26th.

After the business meeting members and friends enjoyed some good music for dancing provided by the Riceville orchestra—Wray Scott, Hubert Ryan and Ernie Picard—assisted by Brian Arkinstall and his accordion. And a delicious pot luck supper at midnight.

MUSICAL DINNER

On Saturday evening the Glengarry Old-Time Fiddlers' Association held a dinner for about 50 in the King George Hotel. This dinner was for the musicians themselves and a few special guests, persons who had done a considerable amount of work throughout the year to promote the aims of the Association. Other members and friends came in later for a social evening. Keith MacIntosh was a brisk and entertaining MC, with a surprising fund of good stories. Mine hosts Nick and Marion Haramis served a delicious barbecued chicken and got a fine round of applause from the happy diners when Mr. MacIntosh called them out.

Sylvester MacDonald of Cornwall got the entertainment off to a good start with a sing-song, then Pipe-Major MacKenzie gave a demonstration of piping skill with "MacKenzie Highlanders" and two fast jigs. President Cliff Britton expressed the appreciation of the Association to all the musicians and to his executive. There was good music for dancing, by Ian MacLeod, violin, Elmer MacDonald, guitar, Beverley MacQueen at the piano and Ian D. MacLeod, drums. Pipe Major Dave Danskin played several favorites "Bonnie Dundee" "Uncle Jim", and Ray Couture the old French reels on his violin.

This must have been one of the largest pools of musical talent at a dinner in Maxville, and there was more dancing music from another group—Lucien Ranger and John Angus MacDonald, violins, with Mrs. Ranger at the piano and Fred Leroux, guitar. Allan MacPhail and Duncan MacDonald played their violins, and there was a demonstration by the massed fiddlers. For a change of pace came a brisk harmonica duet by Nick Haramis and Murray MacQueen and Sylvester MacDonald wound up the evening with another sing-song.

VOTE VOTEZ

MASSIE, BRUNO

FOR REEVE POUR PREFET



MASSIE, Bruno X

Auld Lang Syne...

(Continued from Page 1)

cultural College. — Dr. D. Cameron, who returned to Lancaster from Cochrane last week, left Monday for London, England, where he will take a post graduate course. — Dr. Hampden McIntosh, Dominionville, left on Tuesday for Riceville, where he purposes practising his profession. — Hugh Munro returned Monday from Winnipeg, where he took over a block of stores recently erected at the corner of Alfred and Main Streets.

SEVENTY YEARS AGO—

Friday, November 23rd, 1900

The hospitable hostelry of Mrs. J. J. McDonald, North Lancaster, on Thursday evening of last week was the scene of a banquet and presentation held in honor of Private John Angus Macdonald of "D" Company, 1st RCR of I, who had just returned from the battlefields of South Africa. — D. H. McDougall, P. A. Munro, J. A. McDougall, R. A. Rothwell, Maxville, and several Chesterville friends, have returned from their annual deer hunt. — On Monday the Alexandria Carriage Works shipped a carload of cutters to Vancouver, BC. — Rev. D. D. McMillan, who for several years has filled the position of assistant priest in St. Finnan's parish, leaves next week for Dickinson's Landing, the pastorate of which parish has been rendered vacant by the translation of Father Campbell to the charge of St. Raphael's parish.

LETTERS

(Continued from Page 2)

trying to get out of the school yard without running over some of these children, they were crowding the bus so close. One lady came out and tried to make them move back but they paid very little attention to her. I have been in many school yards and never have seen such actions.

Are these children from the back woods and never saw a bus before? I know for a fact that there is supposed to be someone out in the yard to supervise at all times. Where were these people then, on coffee break? If these are our young citizens of the future in Alexandria I wouldn't want to be living down there. This is a disgrace to the town.

I think the principal of this school should start to pay a lot more attention or one of these days when another vehicle parks there the driver won't let them get away with this and bring it to the schoolboard's attention.

Mrs. R. Nevill,
Bus Driver.

GOOD COUNCIL

Glen Robertson

The editor,
The Glengarry News,

It is frequently said "there are two sides to every story" and I am now aware of that part which opposes the stand I took last spring with regards to expenditures approved by the Lochiel Township Board.

The increased taxes for education, I am now convinced, cannot be blamed on our local government, and the treatment of township employees was not an over indulgent way of expressing the compliments of the season.

I am also satisfied that many improvements were instituted by the present council which must benefit our municipality and the new Township Office is being run very efficiently.

Many matters remain to be corrected, but considering the progress made despite the austerity and difficult regulations imposed by the senior governments, I must now acclaim the present members of Township Council for a good effort on our behalf.

Sincerely,
Paul Louis Lacombe.

WINNERS IN THE
LIONS 300 CLUB

25th WEEK

$20 EACH

140—Gerard Trottier
118—Laurette Sauve
144—Raymond Cardinal
20—Albert Laporte
153—Mrs. Pat Brunet

HALL OF CARDS

— GIFTS —

15 Second East
Cornwall, Ont.

52-p

Giant

Turkey Bingo

Tues., Dec. 1st

at 8 p.m.

ST. ANTHONY'S
Church Hall
APPLE HILL

10 turkey games $1.00

Sponsored by
Kenyon Township Recreation
Committee

46-2c

J. J. DUBUC

BA, OD
Doctor of Optometry

EYE EXAMINATIONS

Wednesdays 9 a.m. to 6 p.m.
21 Main St. Alexandria
Above Alexandria Stationery Store
For appointment phone any day
except Saturday and Sunday
between 9 and 5
Alexandria 525-2753
Cornwall WE2-6634

6-tf

STRETCH YOUR DOLLARS
BUY AND SAVE
AT
RUDOLPH'S

CLOTHING and FOOTWEAR

128 Main St. Alexandria

Tel. 525-3256

46-tf

VILLAGE OF MAXVILLE

NOMINATION MEETING

Notice is hereby given to the Municipal Electors of the Village of Maxville in the County of Glengarry, that in compliance with the Statutes I require the presence of said Electors at the Maxville Community Hall between the hours of 7 o'clock and 8 o'clock in the evening on

Friday, November 27, 1970

for the purpose of nominating proper persons for the office of Reeve, Councillors, and Hydro Commissioners. If a greater number of candidates than required to fill the said offices are nominated and make the required declarations, an election will be held on

MONDAY, DECEMBER 7th, 1970

with polls open from 10 o'clock in the forenoon until 7 o'clock in the afternoon.

VERNA MacGREGOR
Returning Officer
46-1c

ENTERTAINMENT AT THE

KING GEORGE HOTEL
MAXVILLE

FRIDAY and SATURDAY NIGHTS
NOVEMBER 27 and 28

JOHNNY MOORING

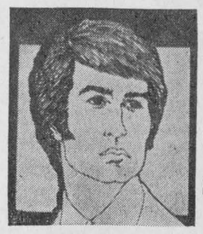

NOW AVAILABLE AT
YOLANDE'S
MEN'S WIGS

STRETCHY, WASHABLE READY-TO-WEAR

Perms at reduced prices on Mondays, Tuesdays and Wednesdays as low at $4.75
Regular price any other day

VERY SPECIAL

Hair Pieces, Postiches ..... only $4
Synthetic Wigs ..... only $12
Venus Wigs, reg. $45 ..... only $17

Prices good only till Dec. 15th

ALSO
JEROME ALEXANDER WIGS

Shampoo and Set, always $2

How about making your appointment for Christmas only four weeks to go

Four qualified hairdressers:
Yolande, Joy, Rhea, Diane

Plus extra personnel on weekends

Open six days weekly, also Thursday and Friday nights

Better quality defies all competition
Air Conditioned Salon

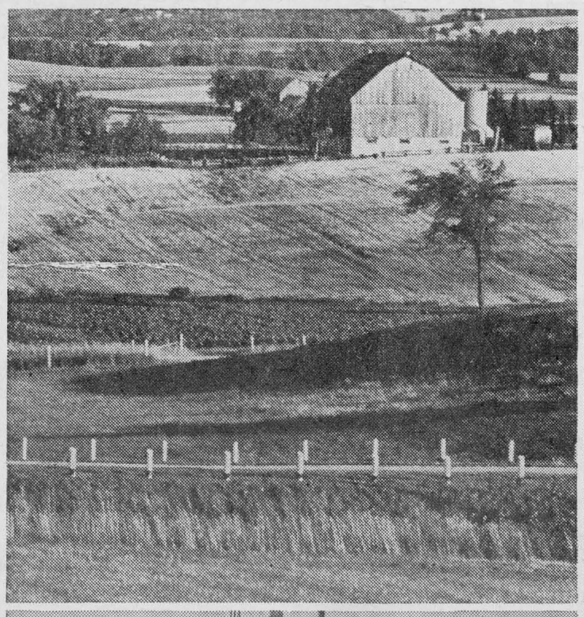

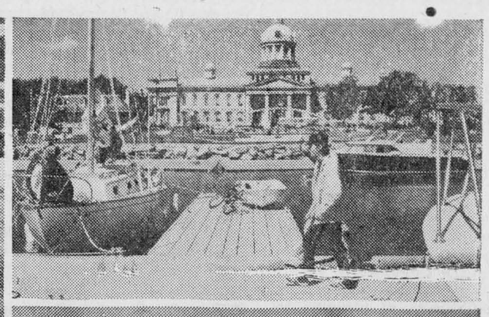



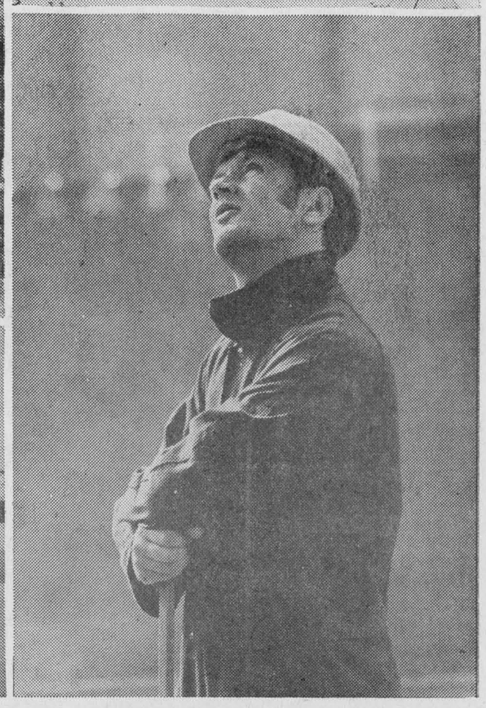

Ontario.
Is there any place you'd rather be?

Ontarians are the kind of people who wouldn't be here if there was any place better. We are people who came from a hundred lands and stayed to build. People with backbone and brawn and a hunger to succeed. Men and women who've created a standard of living in decades that other lands worked centuries to build. If we have a flaw it's our chronic modesty. Ontarians may be proud to be Ontarians and Canadians . . . they just seldom tell anyone. From an economic point of view that's wrong. The more people we have boosting Ontario and Canada the better it is. And we've got a lot to boost with. At a time when the dollar is having many demands made on it, Ontarians can note that provincial taxes have held the line in 1970. And we had a surplus to boot. Yet, needed programs have not been neglected. The Ontario Housing Corporation for example, has housed 120,000 people to date and currently has almost a billion dollars worth of programs active in nearly 200 Ontario Communities. We need a vigorous economy of course, to support these important programs. And, that's where you come in. Though our productivity has doubled in ten years and our incomes in twelve, Ontarians don't sit on their successes. There's a demanding decade ahead full of challenges and opportunities to make the quality of our lives better yet. To meet these challenges we've got to believe in ourselves. Which, when you think about it, isn't such a bad idea.

Everytime you boost Ontario . . . Ontario and Canada get a little stronger.

Government of Ontario (V) John Robarts, Prime Minister.

LOW REBELLION DISCOUNT PRICES AT

ALEXANDRIA IGA FOODLINER

WITH GOLD BOND STAMPS

Plenty of Free Parking—Open till 10 Friday evening

MEAT

Fresh Frying CHICKEN, 2½-4 lb. av.	lb.	29c
Fresh CHICKEN IN THE BASKET	lb.	33c
Fresh, Shank end, 5-6 lb. av. LEG OF PORK ROAST	lb.	53c
Fresh, Butt end, 5-6 lb. av. LEG OF PORK ROAST	lb.	57c
Fresh, Centre cut or slice LEG OF PORK ROAST	lb.	69c
Red Brand Boneless Bottom Round STEAK ROAST	lb.	99c
Country Club or Savoy ROAST	lb.	99c
Red Brank T-BONE, WING or SIRLOIN STEAK	lb.	1.39
Economy Pack Shoulder LAMB CHOPS	lb.	53c
Economy Pack BEEF STEAKETTES	lb.	59c
Economy Pack PORK HOCKS	lb.	33c
Economy Pack Shoulder PORK CHOPS	lb.	49c
Economy Pack PORK SAUSAGES	lb.	45c
Economy Pack, Backs attached CHICKEN LEGS or BREASTS	lb.	49c
Lean Rind-on SIDE BACON by the piece	lb.	55c
Top Valu SKINLESS WIENERS	lb.	49c
Eversweet Sliced SIDE BACON	lb.	59c
Devron Sliced SIDE BACON	lb.	69c
Minced PORK	lb.	59c

PRODUCE

Canada No. 1 P.E.I. TABLE POTATOES	50 lbs.	1.39
California Valencia ORANGES, size 163's	doz.	39c
California No. 1 ICEBERG LETTUCE size 24's	ea.	29c
Florida TANGELLOS, size 125s	doz.	49c
Florida Marsh Seed White GRAPEFRUIT, size 48s	8 for	59c
Golden Yellow Large Tropical BANANAS	lb.	9c
Canada No. 1 N.B. TABLE POTATOES	10 lb.	33c

Still Unbeaten Glens Host Metcalfe In Friday Night Game

Riding the top of the league ladder without a loss, Alexandria's Junior Glens won their fifth game on Sunday, a 5-3 victory over Winchester on local ice. The Glens have had one tie and now boast 11 points.

The home team took a one goal lead in the high-scoring first period which saw five goals netted. The second period was scoreless but Winchester came back to tie up the game at 3-3 early in the third. Two more Glens goals sewed up the game and kept the team's record clean.

Peter Filion scored a hat trick for the homesters with singles going to Rodney Shepherd and Jacques Cusick. Donnie Morris was credited with four assists and Roch Lajoie with one. David Bridger scored twice for the visitors and Jehehay once.

Metcalfe will be here Friday night to try to give the Glens their first loss.

Reached Finals In Volleyball

The Iona Academy junior boys volleyball team, coached by Carl Rines, were runners-up in the volleyball tournament held in Vankleek Hill on Friday, losing in the final best out of three series 16-14 and 17-15 to the Hawkesbury Champs.

Seven high schools participated in the tournament, Glengarry District High School, Vankleek Hill, Plantagenet, Osnabruck, Casselman, Hawkesbury and Iona.

Members of the Iona team were: Bernie Chisholm, Gregory and Donnie MacCulloch, Finley McBain, Bobby and Brian Pidgeon, John Van Overbeek, John Van Baal, Bruce MacDonell, Mark Macdonell, Barry and Lee MacDonald, Robert Cousineau and Finley MacLeod.

To Play In All-Star Tourney

Twenty-four players have been chosen from the St. Lawrence Junior B league from which group 16 will represent the league in a Junior B Hockey Canada tournament in Brockville, Dec. 6th. All-stars teams from four leagues will take part and the winner advances to the Ontario final in Toronto, Dec. 22nd. All-Canadian final will be in Winnipeg in February.

Alexandria Glens will furnish Donnie Morris, Raymond Poirier and Peter Filion. Maxville Highlanders will supply Michael Quart, Remi Leroux and Richard Scott.

Frank Lapensee of Prescott will be coach and Gerald Simpson, Alexandria, manager.

Two Wins, Tie In Men's Broomball

Two wins and a tie were recorded in men's broomball action last week.

MacEwen's got two fast goals by Bob Leroux and Emile St. Denis to score a 2-0 victory over Lochiel in the opener.

Brown Shoe outscored Upper Glens 3-1 to retain their second place standing. Scoring for Brown Shoe were Gilles Lauzon, Robert Lobb and Jack Smith; for Upper Glens, Roger Jeaurond.

Dalhousie and Sport Shop played to a 2-2 tie. Yvon Pilon and Lucien Dupuis scored for Dalhousie when points for Sports Shop were counted by Gerald Flaro and Harold McRae.

The ten top scorers as of Nov. 19th:

	G	A	Pts
Harold McRae	10	7	17
Doug Dumouchel	5	9	14
Gilles Lauzon	9	4	13
Denis Martin	5	7	12
Bob Leroux	5	5	10
John Vincent	3	7	10
Emile St. Denis	8	1	9
Phillip Dumouchel	3	5	8
Jean Paul Claude	6	2	8
Gerald Rochon	5	2	7

Wm. S. Hunter Died At Montreal

Funeral services were held at Montreal, Thursday, Nov. 19th, for William Smith (Bill) Hunter, 64, with burial in Cote St. George cemetery at Dalhousie Station, Que.

Mr. Hunter, who resided at 2265 Hampton Ave., Montreal, was a well-known construction engineer, having worked for various large Montreal-based companies, such as the Foundation Company, EGM Cape Construction and the J. G. Fitzpatrick Construction Ltd. Ill health for the past six years prevented Mr. Hunter from continuing his profession.

The Montreal service was conducted by Rev. R. J. Berlis, minister of the church of St. Andrew and St. Paul, while Rev. Kenneth MacDonald, of Martintown, officiated at the graveside rites at Cote St. George, at 1 p.m.

Mr. Wayne Morrison, nephew of Mr. Hunter, played the bagpipes at both Montreal and Dalhousie Station ceremonies.

Many beautiful floral tributes expressed the high esteem in which Mr. Hunter was held by his former employers, relatives and friends.

Mr. Hunter is survived by his wife, the former Sarah Jane Morrison of Dalhousie Station, the daughter of the late Mr. and Mrs. Kenneth Lewis Morrison of Dalhousie; one son, William, and a daughter, Darlene, all of Montreal; a sister, Mrs. T. C. Gunion, of Hurdman, Que., and several nieces and nephews in the province of Quebec.

Remembrance Services Drew Large Attendance

An increase in attendance by both area veterans and the general public was apparent at the Remembrance parades held by Claude Nunney, VC, Branch 544 of the Legion on Sunday, Nov. 8th.

Comrade John McLaren was parade marshal and also was in charge of the cenotaph ceremony in Lancaster. It was preceded by a church parade of veterans to Knox United Church.

At the cenotaph ceremony the sounding of Last Post was followed by silent prayer and reveille. Rev. Mr. Blair gave the prayer and the Legion liturgy was read by Comrade McLaren. The John McMartin Legion Branch pipe band of Cornwall played a lament and many wreaths were laid. Mrs. Goerge Hibbard laid the wreath for the Motherhood of Canada and Brigadier Fraser Fulton of South Lancaster the Province of Ontario wreath. Others were laid by reeves of the area municipalities and representatives of other organizations as well as individuals.

Legion President Ivan Clark thanked all for their attendance and Brigadier Fulton took the salute at the march-past with other officials.

Taking part in the parade with the veterans and the Cornwall band were the Ladies Auxiliary, the Char-Lan cadet corps band, 1st Lancaster scout troop, cub pack and girl guides. A lunch was served in the Legion hall by the Ladies' Auxiliary for those participating.

Robert McDonell was in charge of the afternoon ceremony at the cenotaph in Williamstown. Rev. Bernard Cameron led in prayer and delivered a short address. A remembrance poem was recited by Miss Judy Grant and the Cornwall Legion pipe band played a lament following the observance of silence. Wreaths were laid. Robert McDonell and Branch President Ivan Clark expressed thanks to those taking part.

Later a group of Legionnaires carried on to North Lancaster where a wreath was laid at the foot of the Claude Nunney, VC memorial. Branch Vice-President B. Kolemans laid the wreath as a piper played a lament.

In The Shower Room with Sue!

GDHS Sports by Susan Conway

Seasons come and seasons go. In each we see the beginning of a new sport and the dying of old ones for another year. Screams and yells which once came from the football and soccer fields now ring out from the volley ball and basketball courts.

What has happened in the GDHS sports world as of now? Well, the Junior Gaels football season ended on a happy note. In what was considered to be one of the most thrilling games seen on the gridiron in the past few years, the Juniors completed their undefeated season by outscoring Hawkesbury's Cubs 21-18. Their reward for this endeavor was the Glengarry-Prescott Junior Football cup. In the senior division our Gaels met the tough Vankleek Hill squad in a semi-final play-off game. Our team improved their play in the second half of the game but came out on the short end of a 13-7 score. They went down fighting! The VCI team then went on to defeat Hawkesbury in the finals 7-0.

In the soccer circle, the Gaels breezed through their exhibition games with ease. They continued their domination of the opposition until their final game in the Eastern Ontario Soccer Tournament held in Smiths Falls on Oct. 24th. They lost a heart-breaker 1-0 to Almonte which prevented them from going on to Toronto for the Ontario Soccer finals.

This year's girls' soccer team was the picture of success. By winning all four games in the soccer tournament held at GDHS in early October, the girls were named champs for the second consecutive year. For the first time the team was awarded the new "Fraser Soccer Cup" which had been donated by Mr. Stanley Fraser. How appropriate that our name should be the one to be engraved on this cup.

Congratulations to all those teams for giving their fans many exciting moments through the season.

What's new in the sports world? Last Friday the boys junior and senior volleyball teams coached by Mr. Stanley Fraser travelled to Vankleek Hill for the annual tournament. They brought with them the junior trophy, hoping that its departure from GDHS would be only temporary and that on its return the senior volleyball trophy would accompany it. However this was not the case. Hawkesbury's juniors and seniors were the champions. During the long day of stiff competition the senior boys won three of their seven games. Unfortunately the juniors lost two of their seven and therefore just missed playing in the finals. All the boys left VCI with a package of mixed nuts! Better luck next time boys!

For the girls, the basketball season is just about coming to an end. The senior girls have won two of seven games and the juniors have won three. Tuesday, Nov. 24, they met Vankleek Hill. All the teams were determined to win but once again our wishes weren't fulfilled. The seniors put up a great effort, but just couldn't keep VCI from scoring in the last two minutes. They lost 30-23. The juniors were also defeated 14-6 and this year's new addition to the basketball court, the midgets lost 16-3. Although the midgets, made up of Grade Niners, have been unsuccessful in winning games, as of yet, they have had lots of fun and they will be ready for next year's junior team.

Another team of GDHS has been involved in competition lately. On Nov. 14th the cheerleaders clad in their truly Glengarry attire, took part in the semi-finals for the 10th annual CFRA cheerleading contest sponsored by Coca-Cola, which was held in Cornwall. Our girls made it to the finals along with St. Lawrence, Cornwall Collegiate and Vankleek Hill Collegiate. In the final marking they placed third only six points behind second place Cornwall Collegiate and 15 points behind St. Lawrence. Unfortunately only 1st and 2nd place teams were able to compete in Ottawa. Incidently, Cornwall Collegiate ranked second in that final contest. Congratulations GDHS cheerleaders for a great effort.

TELL YOUR DEALER YOU READ IT IN THE "NEWS"

Menard Fairway

Alexandria St. Isidore

You are invited to visit our

"Salon d'Or"

where you will find the most complete line of

★ CHRISTMAS DRESSES
★ GORGEOUS PANT DRESSES
★ MINK TRIMMED COATS
★ LEATHER COATS
★ JACKETS
★ DRESSES IN HALF SIZES

10% DISCOUNT

on all merchandise selected in our "SALON D'OR"

REMEMBER: We are open every night till Christmas, except Saturdays.

Santa Claus will be in our store Sat., Nov. 28th from 10-12 and 1.30-4.30

ALEXANDRIA COMMUNITY CENTRE

PROGRAM

THURSDAY, 26th—
4.30-5.30—High School teachers
7.30-10.30—Men's broomball

FRIDAY, 27th—
5.00-6.30—Bantam Allstars vs. Maxville
8.15-11.00—Jr. 'B' Glens vs. Metcalfe

SATURDAY, 28th—
8.00 a.m. to 7.00 p.m.—A.D. Minor Hockey
8.00-10.00—Bracons Minor Hockey

SUNDAY, 29th—
8.00 a.m. to 11.00 a.m.—A.D. Minor Hockey
11.30-12.30—GTL Hockey
1.30-2.30—Peewee Allstars
3.00-5.00—Compo Aces
5.30-7.00—Bantam Allstars vs. Long Sault
7.30-9.30—Public skating

MONDAY, 30th—
7.30-10.30—Men's broomball

TUESDAY, DEC. 1st—
4.00-5.00—Harry Main
8.00-11.00—Ste-Justine

WEDNESDAY, 2nd—
9.30-10.30—Retarded School
2.45-3.45—High School students
4.00-5.00—Free public skating
7.30-9.30—Ladies' broomball

FIRST TIME IN GLENGARRY

DIRECT FROM SCOTLAND

A Breath Of Scotland

Starring Alec Finlay with an All-Star Cast

will be presented at the

GLENGARRY DISTRICT HIGH SCHOOL

THURSDAY EVENING

March 18, 1971

Sponsored by the Glengarry Pipe Band and the Glengarry Dancers

ALL SEATS RESERVED

Tickets on sale at the Hub, Alexandria
Jamieson's and Danskins stores, Maxville
or from any member of the Band or the Senior MacCulloch Dancers

Mail orders to R. G. MacGillivray, Box 38
RR1 Dalkeith (cheques to Glengarry Pipe Band)

$ BIG SAVINGS $

— AT —

GLENGARRY SPORT SHOP'S

Pre-Christmas SALE

SKI-DOO SPECIALS

1971 Elan 12 h.p. reg. $595. NOW $560
1971 Elan 12 h.p. electric, reg. $695. NOW $650
1971 Scandic 20 h.p. widetrack, reg. $945. NOW $845
(Many more models in stock with special prices)

SKI-DOO SPORTSWEAR

Genuine Ski-Doo Top Quality Suits
Men's and Ladies' reg. 34.95. NOW 27.99
Ski-Doo Boots, reg. 19.95. NOW 17.95
Helmets, from ..... 8.95 to 29.95
Goggles 3.95
Mitts ..... 4.95 to 7.95
Ski-Doo bulk knit sweaters, reg. 24.95. NOW 19.99

HOCKEY EQUIPMENT

STICKS—
Victoriaville Pro, reg. 4.50. NOW 3.39
Victoriaville Canadian, reg. 4.25. NOW 3.10
CCM Proflyte, reg. 4.25. NOW 3.10
PANTS—
Junior, reg. 8.95. NOW 6.99
Senior, reg. 12.95. NOW 9.99
Senior "A", reg. 15.95. NOW 11.99
Drop in and see our larger shop and stock

46-3c

DAD:

The Perfect Xmas Gift

Send your son to the

GLENS UNIVERSITY HOCKEY SCHOOL

Dec. 28 to Jan. 2

8 A.M. TO 5 P.M.

IN

ALEXANDRIA COMMUNITY CENTRE

for boys aged 8 to 16

FEATURING:
- Experienced College Coaches
- 20 hrs. "On Ice" Instructions
- 20 hrs. of the following:
  —Films
  —Lectures
  —Special hockey conditioning program
  —Gymnastics, basketball, plus other activities
- ALL-STAR GAME

Registration fee: $25 for the first child and $20 for each additional child of the same family

Deadline for registrations — Nov. 30th

BRIAN GILMOUR,
Director of Hockey School
845 Haldimand Cres.
Cornwall, Ont.
Tel. 933-2582

JEAN-YVES JEAUROND
Alexandria
Tel. 525-1870

47-1c

FRESH GRADED

Eggs

WHOLESALE AND RETAIL

Cedarcraig Farm

Tel. 525-3517
Alexandria
Next to G.T.L

ZONK

ELECTRIC ENVIRONMENT

Live entertainment on a 3-D screen

Mind Bending Experiences

Multa Media Light and Sound

for the first time in Ontario

Fri., Dec. 4

Sacred Heart Hall

ALEXANDRIA

Admission $1.50 each

BINGO

SACRED HEART PARISH HALL

Wednesday

at 8 p.m.

Sponsored by
Les Femmes Chretiennes
11 regular games at $5.00
5 specials at 50-50
3 regular games at $10

JACKPOT $70

Door Prizes — $10 and $5
Admission 25c

NOW OPEN AT GREEN VALLEY

Vitrerie Theoret Glass

WE SUPPLY and INSTALL

STORE FRONTS — ALUMINUM DOORS and WINDOWS — CAR GLASS — THERMOS PANES
PLEXIGLASS — MIRRORS — TABLE TOPS
SHOWER DOORS, glass of all types

LEO B. THEORET, Prop. Tel. 525-2704

45-tf

FREE HOME DELIVERY

Gateaux Mariage, Anniversaires, Fetes



FOR A BETTER LOAF

GEO. LANTHIER et FILS LIMITED

POUR UN MEILLEUR PAIN

LEO PAQUETTE, agent
Tel. 525-3698

PORK and BEANS ..... 3 lbs. 1.00

JULIEN PIES ..... 3 for 1.00

SPECIAL ENTERTAINMENT

AT THE

ALEXANDRIA HOTEL



DON and LEROY, A VENTRILOQUIST and COMEDY ACT FROM MONTREAL

FRIDAY NIGHT, SAT. AFTERNOON and EVENING

DROP IN FOR A GOOD LAUGH!

SHOP and SAVE

— AT —

LIONEL LAUZON'S GROCETERIA

Main St. North (Station) Alexandria Tel. 525-2987

WEEKEND SPECIALS, NOV. 26, 27, 28

Hunt's, Halves or Sliced CHOICE PEACHES, 24 oz.	2 for 79c	Large Stalk GREEN CELERY	29c
King's Choice TOMATOES, 28 oz.	3 for 89c	CARROTS	2 lb. cello 10c
Niblet Kernel CORN, 12 oz.	4 for 89c	Fresh Link PORK SAUSAGES	lb. 49c
Cherry, Strawberry, Raspberry Vachon PIE FILLING, 19 oz.	2 for 99c	Tender Beef CHUCK ROAST	lb. 65c
Peaches and Raisin Vachon PIE FILLING, 19 oz.	2 for 85c	Meaty PORK HOCKS	3 lbs. 1.00
Yum-Yum and Dill BICK'S PICKLES	48 oz. 69c	Maple Leaf Skinless WIENERS, cry-o-vac pak	lb. 55c
Sweet Mixed BICK'S PICKLES	48 oz. 79c	Boneless STEWING BEEF (chuck)	lb. 85c
Purity FLOUR	7 lbs. 69c	Lean SALT PORK	lb. 65c
Tenderflake PURE LARD	2 lbs. 49c	Legrade, whole or half BOLOGNA	lb. 39c
Country CORN FLAKES 10 oz.	2 for 49c	Drawing Sat., Nov. 28th, Wear-Ever Set.	
Lanthier, plain, sugar and cinnamon SMALL DO-NUTS, pak 24	3 for 99c	Plus extra specials on display in store. A chance per every $10 order or more.	

WE SPECIALIZE IN CUTTING AND WRAPPING OF MEAT

NOTICE

WINTER PARKING

SECTION 25 OF BY-LAW 918

(TOWN OF ALEXANDRIA)

No person shall park or being the owner shall allow to be parked a vehicle on any roadway between the hours of one (1.00) a.m. of one day and eight (8.00) a.m. of the same day during the months of DECEMBER, JANUARY, FEBRUARY and MARCH in each year.

Doctors' cars and emergency vehicles are prohibited from parking for a period in excess of one hour. Vehicles interfering with snow removal on the Town's Parking Lot or the streets will be towed away at owner's expense.

BY ORDER

47-2c

IN ALEXANDRIA VOTE

Norman Laperle

For Councillor

MONDAY, DEC. 7th

In five years I have missed attending only nine meetings of Town Council. This evidences my interest in the affairs of our town and the knowledge of its administration that I have gained should be a help in fitting me for the position of Councillor.
I feel I can contribute to the progress of our town and its citizens. I am sincere in saying I am

The People's Man

PLEASE GIVE ME THE CHANCE
WITH YOUR VOTE
TO PROVE MYSELF

Norman Laperle

51 Bishop St. Alexandria

WEEKEND SPECIALS, NOV. 26, 27, 28

Rose Marie BOLOGNA, whole or half	lb.	37c
Loin PORK CHOPS	lb.	75c
Smoked PICNIC HAMS	lb.	53c
Swift's Eversweet BACON, c-o-v	1 lb. pkg.	69c
Burn's PURE LARD, lb. pkg.	4 for	1.00
Niblets Fancy KERNEL CORN, 12 oz. tins	4 for	1.00
Habitant PEA SOUP, 28 oz. tins	4 for	1.00
Success SELF POLISHING WAX	16 oz. tin	59c
Cooking ONIONS	3 lb. cello bag	29c
Red ONIONS	2 lb. cello bag	29c
Marsh Seedless GRAPEFRUIT, 48 size	5 for	49c
BANANAS	2 lbs. for	25c

MELOCHE & SABOURIN

Tel. 525-1295 WE DELIVER Tel. 525-1295

We Reserve Right to Limit Quantities

VOTE FOR VOTEZ POUR

ARCADE TROTTIER

Dear Friends,

I have been nominated as a candidate for Secondary School Trustee on the SD&G County Board of Education to represent the Separate School Electors in the Townships of Kenyon and Lochiel, Village of Maxville and Town of Alexandria.

In my past two years experience with the board, I have served as Chairman on the Committee for Retarded Children and sat on the School Building Committee. Previous to this I had served for 15 years as trustee on the Glengarry District High School Board.

This experience will be valuable in serving you in the interests of your children. May I ask for your support on December 7th.

Sincerely yours,
Arcade Trottier.

Chers amis,

Je serai candidat pour commissaire de l'Ecole Secondaire de Commission Scholaire Regionale des Comtes Stormont Dundas et Glengarry pour representer les electeurs des ecoles separees pour les cantons de Lochiel et Kenyon, le Village de Maxville et Ville d'Alexandria.

Pendant les deux annees a cette commission j'ai servi comme president a la Commission des Enfants Retardes, et aussi ocupant un poste a la Commission de la Construction des Ecoles. Avant cette experience j'ai servi pour 15 ans comme commissaire a Glengarry District High School.

Cette experience serai tres valuable comme votre servant en interests de vos enfants. Je sollicite votre vote le 7 decembre.

Sincerement votre,
Arcade Trottier.

TROTTIER, Arcade X

SOCIAL and PERSONAL

Mrs. Harry Watts, Verdun, with friends spent four days at the New Yorker in New York, taking in the first Christmas show at Radio City.

Recent visitors of Mrs. D. D. McKinnon were Donald McKinnon, Newmarket; Glen McKinnon, Montreal; Mrs. J. K. MacLeod, Sandy MacLeod and Evans MacGillivray of Kirk Hill.

Mr. and Mrs. Albert Levac and Remi and Mrs. Hermas Levac of Verdun spent Friday with his mother Mrs. Ben Levac.

Miss Mary Villeneuve, MacArthur College, Queen's University, Miss Barbara Villeneuve, also of Queen's and William Villeneuve of Algonquin College, Ottawa, were home last week with Dr. and Mrs. J. W. B. Villeneuve to celebrate Cathy's 17th birthday.

Mr. and Mrs. Ed Mulcair and family of Ottawa visited on Sunday with her mother, Mrs. J. J. Morris. While here their son took part in the Ottawa 67 Bantam game against the Alexandria Bantams.

Mrs. D. D. McIntosh has just returned from visiting with her daughters and their families, Mr. and Mrs. John McDonald, Penny and Gordon in Toronto and Mr. and Mrs. Bernard O'Brien, Michael, Duncan, Donald, Kelly, Katherine and Colleen in Whitby. Miss Jean McIntosh, Montreal, was a guest of her mother on the weekend, having just returned from an extensive trip to the British Isles, Europe and Tunis.

Mrs. J. A. Cameron has just returned from a visit with her sister, Mrs. Dan MacDonald in Toronto. While there she attended the Royal Winter Fair.

Edgar McDonald, New Brunswick and Donald Weir, Rougemont, called on Mrs. Barbara McDonald on the weekend.



Wed At Church On The Hill

TARDIFF—STIMSON

The Church on the Hill was decorated with baskets of dried flowers, autumn leaves and bittersweet for the marriage of Linda Ruth Stimson and George Steven Tardiff at 4.30 p.m. on October 10th. Rev. W. H. Baugh officiated at the ceremony and Frank Hamilton of Ottawa was soloist while Charles Munroe of Maxville was at the organ.

The bride is the daughter of Mr. and Mrs. Harold Stimson of Alexandria, and the groom is the son of Mrs. G. Tardiff and the late Mr. Tardiff of Old Chelsea, Que.

Given in marriage by her father, the bride was gowned in floor-length peau de soie and silk lace styled on princess lines with long sleeves and chapel train falling from a large bow. Her shoulder-length veil of tulle illusion was held by a pearl tiara and she carried a long cascade bouquet of yellow pinnochio mums and orange delight roses with gold maple leaves.

Mrs. James Munroe of Saskatoon, was matron of honor for her sister while Patsy Bradley and Mrs. Ronald Conboy, both of Ottawa, were bridesmaids. They were gowned in velvet in shades of orange, old gold and forest green in similar style to the brides.

The best man was Wayne Stimson of Gravenhurst and the ushers were Ernest Tardiff of Old Chelsea and Richard Lapensee of Ottawa.

The reception following the ceremony was held in Green Valley Pavilion.

For their wedding trip to Washington, New England, and the Maritimes, the bride wore a yellow crepe dress and brown fortrel coat with brown accessories and corsage of orange roses.

The couple will reside at 38 Main St. in Aylmer.

ALCOHOLIC ANONYMOUS

Meeting

8.30 P.M.

EVERY SUNDAY

St. Finnan's Church Hall
Alexandria
For information write
P.O. Box 1024 Cornwall
Tel. 933-7913

MARRIED

PAYMENT—CAMERON

Mrs. Barbara Cameron of Kirkland Lake, Ont., wishes to announce the marriage of her daughter Mary Carol to Ronald A. Payment of Cornwall, son of Mr. and Mrs. William Payment. The wedding took place at Our Lady of the Valley Church, Canoya Park, California, on Nov. 21, 1970.

Engagements

SICARD—WHITTAKER

Mr. and Mrs. Laurent Sicard of Alexandria are happy to announce the engagement of their daughter Pauline Louise to Dale F. Whittaker, son of Mr. and Mrs. Floyd Whittaker of Williamburg, Ontario. The marriage will take place in the later part of December, in Ottawa.

New Executive Isabella Group

The installation of executive members, held last week, was presided over by Mrs. Romeo Vaillancourt. Officers installed were:

Regent, Mrs. Aurele Lajoie; exregent, Mrs. Laurent Major; viceregent, Mrs. Aime Lalonde; recording secretary, Mrs. Gregoire Lafleur; financial secretary, Mrs. George Lefebvre; treasurer, Mrs. Jos. Ranger; chancellor, Mrs. Claude Filion; custodian, Mrs. Yvonne Carriere; monitor, Mrs. Bruno Legault; trustees, Mrs. Dan Lajoie, Mrs. Leopold Trottier and Mrs. Adelard Sauve; banner bearer, Mrs. Gerald Trottier; scribe, Mrs. W. Marcoux; guides, Mrs. Lucien Lefebvre, Mrs. Aime Viau; inner guard, Mrs. Fernand Laflamme; outer guard, Mrs. Wilfrid Lefebvre; organist, Mrs. Rene Poirier.

The chaplain, Rev. Maurice Lariviere, congratulated the new executive and spoke briefly.

The Bal de L'Amitie was such a success that the members have decided to make it an annual event.

As in past years the Daughters of Isabella will be paying visits to their shut-in friends in the different homes in the vicinity during the Christmas season.

The usual business of the Circle was attended to after which a delicious lunch was served and a social hour was enjoyed by all.

FFCF Card Party A Success

A big success last Sunday night in Sacred Heart Hall was the card party sponsored by the members of the FFCF.

The lucky winner of the door prize, 50 gallons of fuel oil, was Mrs. J. E. Ranger. Other winners were Mrs. Yvonne Carriere, Arcadius Massie, Mrs. Rita Quesnel, Sister Anna Poirier, Mrs. Henri Legault, Mrs. Aurore Beaulieu, Mrs. Lucille Lalonde.

Mrs. Albert Depratto was the winner of $25 and the $15 in the annual draw went to Mrs. Christine Lemieux.

There were numerous winners in the bridge, 500 and euchre games.

A lunch under the direction of Mrs. Eugene Ranger and Mrs. Omer Quesnel was served to over one hundred persons.

Sunday Services

Services on Sunday, Nov. 29, in the Glengarry East Pastoral Charge will be as follows: Alexandria, at 9.30 a.m.; Dalhousie Mills, 11.15 a.m.; East Hawkesbury, 8 p.m.

Pledged Vows At Kirk Hill

GODDEN—MacLEOD

A lovely autumn wedding took place at the Kirk Hill United Church, Kirk Hill, on Saturday, Oct. 3rd, at eleven a.m., when Elma MacLeod became the bride of Charles Godden. Rev. L. Hylton officiated at the double-ring ceremony. Edna MacMillan played the wedding music.

The bride is the daughter of Mr. and Mrs. Allan MacLeod of Dalkeith and the groom is the son of Mrs. Evelyn Godden and the late Mr. Earl Godden, Campbellford, Ont.

Given in marriage by her father, the bride wore a floor-length gown of white peau de charme in a period style with a raised waistline and high round collar. Seed pearls outlined the bib front and wrists. Her floor-length veil was caught by a band of pearls twisted through the bride's cascade of curls.

Matron of honor Mrs. Heather Renwick, Toronto, and the bridesmaids, Miss Marion MacNaughton, Ottawa, and Miss Carol MacLeod, Dalkeith, wore gowns of a similar style in pine green velvet. They carried colonial baskets of yellow roses and bronze and gold mums.

The best man was Murray Ferguson of Hamilton, and guests were ushered by Keith Thurston of Toronto, and Donald MacLeod of Dalkeith.

While the register was signed Miss Daphne MacMillan of Alexandria sang Psalm 139.

Following the ceremony a reception was held in the church hall.

Prior to her marriage the bride was honored by two showers, one at the home of Mrs. Eric Mooney, St. Eugene, and one at Kirk Hill United Church Hall, given by friends and neighbors.

VIANDES

SABOURIN

MEATS

G. SABOURIN, Prop.

Main St. South — We Deliver — Tel. 525-1818

Fresh, Chicken Cuts LEGS or BREASTS lb. 49c	Meaty PORK CHOPS 3 lbs. 1.00
Blade or Chuck ROAST BEEF lb. 69c	Shankless, Smoked PICNIC HAM lb. 49c
Fresh Lean Loin PORK CHOPS lb. 79c	WE SPECIALIZE IN CUSTOM CUTTING and WRAPPING

ENQUIRE ABOUT OUR SPECIAL PRICES ON FREEZER MEATS

Garry THE BEST IN SCREEN ENTERTAINMENT

Wed. - Sat. Only! Nov. 25-28

"Myra Breckinridge"
Mae West, John Huston, Raquel Welch

— ALSO —

FRANK SINATRA AS
"The Detective"

ADMITTANCE RESTRICTED TO PERSONS 18 YEARS OF AGE OR OVER

Sun. - Tues. Nov. 29 - Dec. 1

"To Commit Murder"

— AND —

"The Honeymoon Killers"
Shirley Stoler, Tony Lobianco

ADMITTANCE RESTRICTED TO PERSONS 18 YEARS OF AGE OR OVER

Wed. - Sat. Dec. 2-5

"Von Ryan's Express"
Frank Sinatra

— ALSO —

"The Sicilians"
Alain Delon, Jean Gabin

ADULT ENTERTAINMENT

HANDY ANDY HA AUTOMOTIVE SPECIALISTS

Lay Away For Christmas Now

Visit our store and look for our

RED TAG SPECIALS

for the kiddies
Toys and Hockey Equipment
Appliances for Mom
For Dad—Tires, Car Blankets, Car Heaters, Snowmobile Helmets, etc.

5% BONUS COUPONS ON CASH SALES
or USE OUR LAYAWAY PLAN
WE SHARPEN SKATES

HANDY ANDY
Alexandria, Tel. 525-1597



ALEXANDRIA VOTERS

VOTE
ANDIE MENARD
FOR
Councillor

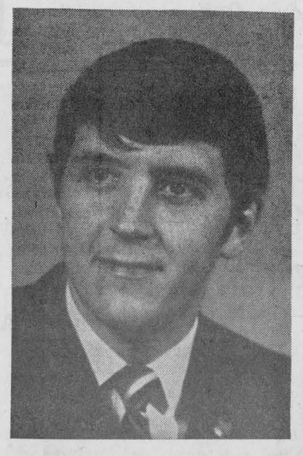

VOTEZ
ANDRE MENARD
POUR
Conseiller

A Hundred Thousand Welcomes to the Annual

St. Andrew's Concert

to be held in

ALEXANDER HALL, ALEXANDRIA

Friday, November 27th

at 8.30 p.m.

Artists from the United Counties will entertain in song, dance and music. A feature attraction will be The Celts from Ottawa, with Miss Bonnie Doherty. The McDonald Sisters — Glengarry Violins

Chairman—Major Grant MacGillivray of Kirk Hill

Tickets now on sale at McLeister's Drug Store and Cosy Inn Restaurant

Admission: $1 Gallery $1.25

46-2c

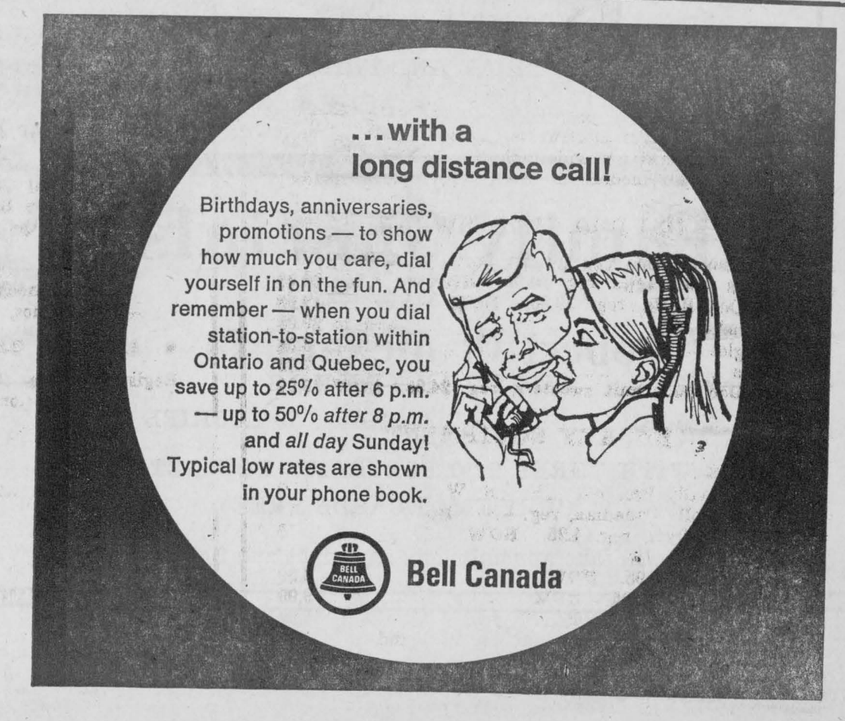

ENTERTAINMENT
— AT —
Atlantic Hotel
STATION — ALEXANDRIA
★ ★ ★
NOVEMBER 27, 28
Friday Night, Saturday Afternoon and Evening
THE CELTS
Plan to watch the Grey Cup here in color on Saturday
Coming first week of December—Johnny Mooring

News from Here and There

DALKEITH

Weekend visitors with Alex N. MacLeod were J. K. MacLeod of Petawawa, Mr. and Mrs. Ferguson MacLeod and Judy of Kemptville.

Mrs. James Baker of Alexandria and Mrs. Hector Perrier of Lancaster, visited on Sunday afternoon with Mr. and Mrs. W. D. MacLeod and J. W. MacLeod.

The Goulet families are now living in their new residence at the east end of the village. We wish them well in their new home.

Miss Tena MacIntosh of Vankleek Hill made a visit last week with Dr. Munroe and family.

Campbell MacGillivray of Kemptville College spent a few days last week with his parents, Mr. and Mrs. Archie MacGillivray.

GLEN ROBERTSON

Mr. and Mrs. Gustave Leroux and daughter Gertrude moved to Cornwall for the winter months.

Mrs. D. A. Morrison arrived home after a two-weeks' sojourn with Mr. and Mrs. Gordon Patterson, Bruce and John in Oxford Mills.

Bill Robinson returned from Cornwall General Hospital, having received a report of no runs, no hits, no errors. Good.

Mrs. Annie Robinson has returned from Belleville where she was visiting Mr. and Mrs. Roger Harvey.

DUNVEGAN

We are sorry to hear Neil B. MacLeod is a patient in Smith Clinic, Hawkesbury. We hope he is back home again soon.

Congratulations to Mr. and Mrs. Weldon MacIntosh on the birth of their son on Tuesday, Nov. 16 in Smith Clinic.

Anniversary Service in Kenyon Presbyterian Church will be held on Saturday, Nov. 29, at 11.00 a.m. Guest speaker will be Rev. Kenneth MacDonald, Martintown. Everyone welcome.

A large crowd attended the 25th wedding anniversary of Mr. and Mrs. John S. Loewen. Congratulations.

Donal R. Campbell, Representative Elder of Kenyon Presbyterian Church, attended Presbytery in Cornwall on Tuesday.

Congratulations to Thomas W. MacLeod who was 94 years old on Tuesday, Nov. 24. Mr. MacLeod is in good health and up and around every day.

Duncan Clark of Pembroke spent Sunday afternoon with Mr. and Mrs. Willie J. Clark and family and also called on Mr. and Mrs. Dan MacRae, family.

LANCASTER

Miss Margaret McCreadie, Peterborough, spent the weekend with her mother, Mrs. H. McCreadie.

Mrs. Alex McDonald, South Beech Street, spent a few days last week with her friend Mrs. Harris, Smiths Falls.

Mr. and Mrs. Wright have returned home to Moose Head Inn after spending a two-week holiday with relatives and friends in New Brunswick.

Mrs. Mabel Hunter, Montreal, paid a visit to Mrs. N. F. Mossop on Sunday.

Mr. and Mrs. Callum McLeod of Bell's Corners, were weekend visitors with Mrs. Margaret McCallum.

The North Unit of the Ladies Aid of St. Andrew's Presbyterian Church are making preparations for their annual tea and bazaar to be held in the hall, South Lancaster, on Saturday, Dec. 5th.

Mrs. Harry McLeod spent a few days last week with her daughter, Mrs. Chas McGuire and Mr. McGuire in Cornwall.

W. Tischart of Carleton Place, spent the weekend with relatives in this area and was accompanied home on Sunday by his father-in-law, Alex McLeod, who plans to spend some time with them.

Roy Smith, Toronto, visited friends here on Sunday.

Mrs. E. Johnson and Mrs. Helena McLeod, Cornwall, visited the Misses C. A. and M. J. McLennan on Saturday last.

Mr. and Mrs. Earl Munroe of Apple Hill and Mr. and Mrs. Angus McMillan of Kirk Hill, paid a visit to Mrs. Margaret McCallum last week.

Paul Lozon of Martintown, is visiting Mr. and Mrs. Norman Woods and family.

Mrs. Marion Westley has returned home after spending a couple of weeks with her family in Windsor.

Mrs. R. W. McNaughton, Cornwall, paid a visit to friends here on Friday last.

MARKED 100th BIRTHDAY

Mrs. J. U. Tanner and daughter Mrs. Eileen McLennan motored to Kingston on Sunday and after attending the service in Chalmers Church attended a birthday party in honor of Miss Isabell Ross who celebrated her 100th birthday that day. Miss Ross, who is formerly from Martintown, despite her years is enjoying good health and is quite bright and active. She expressed her pleasure in meeting so many old friends.

MARTINTOWN

Among those attending the Royal Winter Fair were, Mr. and Mrs. Marland Murray, Alex Robertson and D. C. Murray.

Recent guests of Mrs. Sylvia Campbell, North Branch, were Miss Lena McCuaig, and her nephew Eric McCuaig of Outremont, Que.

Mrs. Dora Hollomby of Belleville, spent the weekend with Mr. and Mrs. Leslie West and family.

Mr. and Mrs. Gordon Urquhart visited relatives here recently. They were the guests of his brother, Linden.

Mr. and Mrs. Hugh Campbell of Toronto, visited his mother, Mrs. Gertrude Campbell. They were present at the funeral service for his brother James whose death occurred on Thursday at Cornwall General Hospital.

WI MET

The November meeting of the Martintown WI was held at the home of Mrs. George Kinloch. Education was the topic of the day and Mrs. Kinloch, program convener, read two interesting articles pertaining to the subject, "Lot of teachers in the good old days" and "How will the real school stand up."

Mrs. Archie MacDonald, delegate to the Ottawa convention, gave a detailed report.

Mrs. Ian Kennedy, president, welcomed the visitor, Mrs. Gertrude Huizing and the 20 members who answered the roll call. Two points of interest were expressed, the fellowship and the coming together of the different denominations of the community in the WI.

Mrs. Kennedy thanked Mrs. John Peters for the excellent lead-

(Continued on Page 7)

GHISLAIN E. SEGUIN & ASSOCIATES LTD.
Consulting Engineers
Sewage Disposal, Structures, Mechanical, Electrical, Specia. Studies, Sewers, Waterworks, Roads, Sidewalks, Bridges, Culverts, Drainage, Reports, etc.
207 WILLIAM STREET HAWKESBURY, ONT.
TEL. OFFICE 632-7661 RESIDENCE 632-7170
29-tf

DUGGAN FUELS
275 Bishop St. North Tel. 525-1685
AUTHORIZED BP DEALER
Gasoline, fuel oils, diesel oil, motor oils
Oil furnaces installed and serviced
35-tf

- NOTICE -

TOWNSHIP OF KENYON

All persons having claims against Deux Rives Const. Co. and Donat Laplante Const. Co. regarding the construction of Delisle River Drain, lots 1 to 12 Kenyon Township, are hereby notified to send same to the undersigned before Dec. 1, 1970. After that date regard will be given only to claims that have been received.

Signed:
S. O'CONNOR,
Clerk Treasurer,
RR5 Alexandria, Ont.

47-1c

SKI-DOO DEALERS OUT-SERVICE THEM ALL!



No machine is more trouble-free than Ski-Doo. But, when you need service, Ski-Doo dealers really come through.
☐ free 24 point pre-delivery checkup on all '71 models
☐ free inspection after 15 hours on the snow
☐ ready service for any snowmobile problem... all season long
☐ and always — factory trained mechanics using genuine Ski-Doo parts
And the service doesn't end there. We'll also tell you everything there is to know about snowmobiling — how to dress comfortably — even where the best trails are. It's all part of the service.

The sign of the finest one-stop shopping centers for snowmobiles, winter sportswear, accessories, parts and service.
*T.M. Bombardier Ltd.

D. & R. ROSE, REG'D
Box 131 Tel. 347-3439
Lancaster, Ont.

SHEPHERD MOTORS
83 Main N. Tel. 525-1402
Alexandria, Ont.

SALON DE BEAUTE Robert BEAUTY SALON
Avoid disappointment, make your appointments early for Christmas
Specials On All Perms
WASH AND SET SPECIAL AT $2.00
reg. $15 ..... now $12 reg. $8 ..... now $6
reg. $12 ..... now $10 reg. $6 ..... now $5
10% discount for School Students on all of our service and goods
Special Reduction on all our quality Hair Pieces
OPEN THURSDAY AND FRIDAY NIGHTS
Tel. 525-3831 69 Main St. S., Alexandria

Family Specials
— AT —
Robert Of Alexandria
PHOTOGRAPHERS
TEL. 525-3831 75 LOCHIEL ST. E.
WITH THREE 8x10 PORTRAITS YOU GET
25 CHRISTMAS CARDS FREE
We will take appointments any night and Sundays

pre-christmas VALUES



Official HOCKEY PUCK
Hey kids - it's for real! Pro-styled, OHA approved, hockey pucks for only 10¢! Official size and weight. Hurry in to Western and net yourself top-score value!
SPECIAL 10¢ ea.

WINTER DRIVING AIDS
ICE SCRAPER & BRUSH
A "must" for clearing windows! 24" long with hardwood handle. 3½" plastic scraper. Plastic bristle brush.
SPECIAL 25¢
Reg. 37¢



PLASTIC BLADE
Replaces broken hockey stick blade. Adjustable - right or left. Heat to bend.
FEATURE 1.11

HOCKEY KIT BAG
Heavy, reinforced canvas. Web carrying straps; zipper. Tie-on straps. Ring for locking.
24" L x 12" SPECIAL 3.99

SNO-SURFER
Unbreakable polyethylene! Runners, side handles and pull rope. A super gift!
27½" x 16" 3.33



Gas-line ANTI-FREEZE
"Western" - prevents frozen gasline and carburetor. 4-oz. can.
19¢



SNOW TIRES
"OLYMPIC"
TRIPLE TRACTION
Made by a leading company to exceed all safety standards. 4-ply nylon cord - rugged, deep-biting tread.
19.95
775/14 Blackwall with trade

WESTERN'S LOW PRICES (Exchange)

SIZE	BLACKWALL	SIZE	BLACKWALL
550/12	18.95	855/14	24.95
600/13	16.95	600/15	18.95
700/13	18.95	775/15	19.95
645/14	18.95	825/15	22.95
735/14	18.95	855/15	24.95
775/14	19.95	650/16+	18.95
825/14	22.95		

WHITEWALLS, ONLY $2 ea. extra! +Blackwall only



Electric CAN OPENER
"Van Wyck" opens all can sizes, shapes. Magnet lifts lid. White. Bottle opener. CSA approved. Guaranteed.
GIFT SPECIAL 7.77

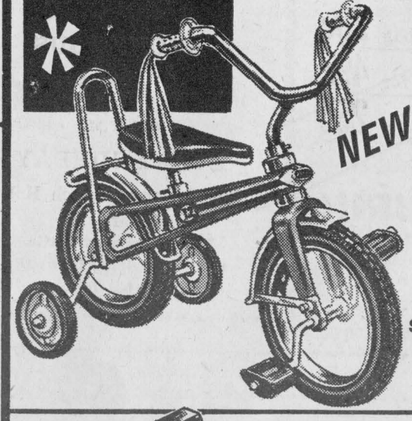

NEW!
12" Sidewalk BICYCLE
Ideal first bike! "Wedge" frame in green. Chromed handlebars, sissy bar, mudguards. 12" wheels, redwall tires. Front-wheel pedals - rear-wheel stabilizers. Adjustable banana saddle.
SPECIAL 13.99 in carton

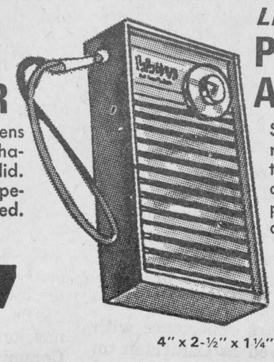

Lloyds POCKET AM RADIO
Solid state, shock-resistant construction. With battery and earphone. Popular, compact model - fine for gifts!
9.95
4" x 2-½" x 1¼"

WESTERN TIRE & AUTO SUPPLY LTD.
THE EXTRA-VALUE STORE
WESTERN TIRE & AUTO SUPPLY LTD.
33 Main St. N. Tel. 525-2595 Alexandria, Ont.
Open Friday Night Till 10
USE YOUR CHARGEX CARD
CHARGEX
70-11
Over 120 Stores Serving 5 Provinces
SATISFACTION GUARANTEED OR MONEY PROMPTLY REFUNDED

La Caisse Populaire C'est Votre Affaire
44-tf

Mansel M. Hay
AUCTIONEER
Dealer in Livestock, Springers, Beef, Heifers, Horses, etc.
CALL 874-2597 DALKEITH, ONT.
3-5-7-9-tf

The switch is ON



to SNO JET
DIVISION GLASTRON BOAT COMPANY

The switch is on to Sno Jet '71—and no wonder: new power, new features, new low-profile style. Plus the great "Name-dropper" track, the go-anywhere track that takes you out there and brings you back. Single and twins, regular and wide-tracks! New clutch design, tuned exhaust on some models. Removable deep-foam seats, new non-glare cowl. Get going—with the going-est machine on snow: Sno Jet!

4 all-new Jets . . . 12 power choices 15-40 hp!
New low-profile . . . Regular and widetracks
New deep cushion seating . . . Tilt-up cowls . . .

GUY'S Sno-Jet

GLEN ROBERTSON ROAD
(LALONDE'S BODY SHOP)
Tel. 525-1070 Alexandria
47-tf

SPORTS in the GLENS



by ANGUS H. McDONELL

This time last year we wrote about the end of a football era. And how we think two more eras have come to a close.

Last year it was Rough Riders completing a 10 year run for the blue chips and usually in there. But with retirements and a wholesale shift of personnel from Ottawa to Montreal there was no choice but to rebuild.

Last Saturday in Hamilton a similar reign by TiCats came to an end as it was quite obvious players like Barrow, Mosca, the great Henley and Joe Zuger were not the players of a few years ago. Youth must have its fling and Als had just enough to not only hold on but add a few points thus in one season's sweep they ended that unforgetable era that started with the firing of Sam Etcheverry and Hal Patterson.

There is no doubt but Als last to first and the Grey Cup game in one season rates with any of the all time records, of this nature, set by any club anywhere.

Montreal meeting Calgary at CNE on Saturday for the first time in many, many Grey Cup battles will result in recreating enthusiasm as this annual sport classic was becoming sort of routine with Hamilton-Ottawa-Regina and Winnipeg with Bud Grant usually sharing the stage.

As we head out 401 on Thursday our travelling companion will be one of the top sport fans in or out of the Glens—Angus R. MacDonell. Our first port of call will be the Schenley Awards function at the O'Keefe Center and with favorable roads we hope to make a quick run through the Niagara belt calling on relatives then back for the Saturday gridiron duel. We are going along with Als and hope to bring back some of the highlights with a Glen's flavor for next week.

A GLEN'S FRIEND

Early this week Edouard "Newsy" Lalonde was laid to eternal rest following a brief illness that brought to a close the life of one of Canada's greatest hockey and lacrosse players. It was this writer's good fortune to occasionally meet "Newsy" Lalonde and he would always ask, "How is Alexandria doing, how is the Glengarry News doing and how is my old friend Father Gauthier?"

Newsy Lalonde once told us that as a young printer with a Cornwall weekly, hence the tag Newsy, he was sent by the editor to Alexandria to fill in for a Glengarry News staff member absent due to illness and as a result he always had fond memories of his brief stay in Ourtown. He would recall quickly of playing lacrosse especially against Father Gauthier then Charlie Gauthier a student who could have been a pro like Newsy only for his priestly vocation.

The last time the foregoing took place was near Canadiens' dressing room just a year this Saturday night in the Forum and shared by another great friend of the Glens Hub Bishop.

Invariably in the midst of such as Grey Cup hilarity a sombre note is injected sort of a reminder that time marches on. Two years ago at this time it was Vern DeGeer then Hub Bishop and now Newsy Lalonde to answer the call of the Great Scorer and many of us here in the Glens can vouch that they all knew how—to play the game.

HOME IMPROVEMENT BEGINS WITH **BUILDING SUPPLIES AND LUMBER**

FOR ALL YOUR BUILDING NEEDS
CONTACT
Lancaster Lumber and Fuel
Tel. 347-3486 Lancaster

Complete selection of **BUILDING SUPPLIES**

All types of heating and construction contracts arranged

Lancaster Cubs Parents' Night

It was parents night at the meeting of the 1st Lancaster Cub pack held in Knox United Church Hall.

Akela Harry Lahnemann welcomed the parents to the meeting and for the benefit of parents of new cubs explained the aims and objects of cubs.

The following were invested as sixers and seconders: Brown Six, Pearce Girling and Allen Westley; Yellow Six, Donald Munro and Mark Wereley; Red Six, Dale Dufresne; Blue Six, Andy Rathwell and Burton Girling.

Invested as new cubs were: Brown Six, Chris Rathwell, Mark MacLean, Scott Allen and Gary Gauthier; Yellow Six, Charles Rogers, Alexander Ferguson and Robert Gauthier; Red Six, Andy MacMurry, Jeffrey MacMurry and Andy Bronson; Blue Six, John Munro, Colin Mitchell and Roch Rozon.

Assisting with the investitures were Mrs. Gerald Girling, Mrs. Ruth Rathwell and Charles Rogers who are assistant cub leaders and Mrs. William Mitchell a member of the group committee.

Red Six and Brown Six are even in points in a contest among the sixes. Points are awarded to each boy for correct uniform, neatness of same and for having clean hands, face, etc.

Mrs. Madelyn Milne presented Andy Rathwell with the Ed Pelley memorial plaque as the cub of the year.

Samples of work done by the boys was on display.

Prior to the meeting the group committee held a short meeting and decided to send for licorice candy which will be sold by cubs and scouts in the area to raise funds for needed equipment.

News from Here and There . . .

(Continued from Page 6)

ership given the 4-H club also Mrs. Leslie West, Miss Emma Urquhart and Mrs. Eugene Dupuis who were leaders of the short course. The main dish makes the meal.

An invitation was extended to the members to attend the Maxville Tea to be held in the community hall Nov. 27 at 2 p.m.

Winner of the quiz conducted by Mrs. John Peters was Mrs. Wm. Johnston.

A donation will be made to the Christmas seal campaign, also toward a float for the Volunteer Firemen's Santa Claus parade to be held on Dec. 12.

Mrs. Stewart McIntosh asked the members help in sewing and knitting for Save the Children project.

Mrs. James Hinks and Mrs. Donald Thomson will be the committee for the shut-in members.

The next meeting will be held at the home of Mrs. Donald Thomson on Dec. 10 at 8 p.m. and will be in the form of a Pot Luck program. Small gifts are to be exchanged between members. The roll call, bring a pair of mitts.

The hostesses, Miss Clara Murray, Mrs. Irene West, Mrs. Isabel Newbury, were thanked by Mrs. Sylvia Thomson.

WMS MET

The November meeting of the Women's Missionary Society of St. Andrew's Presbyterian Church, Martintown, was held in the church with an attendance of 19.

Mrs. Stuart Blackadder, President, gave the Invocation Prayer and welcomed the members and visitors. The responsive scripture reading was led by Mrs. Blackadder followed by prayer by Mrs. Michael Elliott.

Mrs. Ian Kennedy read a letter from Armagh giving the history of the Presbyterian home for unwed mothers. Rev. D. G. MacKay expressed his thanks in a letter to the society for asking him to be guest speaker at their fall thankoffering meeting. Mrs. Alpin MacGregor gave a report on the Presbyterian executive meeting held in Cornwall.

Mrs. Duncan Christie, Mrs. Andrew B. MacLean, and Mrs. Dan Ferguson are the nominating committee to bring in the new slate of officers for the coming year.

The offering was dedicated by Mrs. Henry Hald. Friendship and Service reported 11 visits and 21 cards sent.

In keeping with the thought of Remembrance Day, a reading called, "Memory", was presented by Mrs. Kenneth McDonald.

LAGGAN

Mr. and Mrs. Murray MacMaster, MacBride, BC, who spent a few days with his mother Mrs. Gregor MacMaster and other members of the family, returned home Wednesday evening via plane from Ottawa.

Mr. and Mrs. Gordon Robertson, Napanee and Miss Marion Urquhart. Deep River, visited with the MacNeil Bros. last weekend.

Mr. and Mrs. Harold Henry, Montreal returning home from London, Ont., where they visited their son Jimmy and Mrs. Henry and family, spent Thursday with Mr. and Mrs. Neil F. MacCrimmon.

Mack D. Campbell, Welland, visited during the week with Mr. and Mrs. W. R. MacLeod, Bonnie Briar.

Brian MacLeod who spent the past few months in Northern Manitoba returned home last week.

Mr. and Mrs. Peter Peckett, Ottawa, and Miss Shirley Grant, Montreal, spent Saturday with Malcolm N. Grant.

Dr. Gordon Cameron, Huntingdon, spent Sunday with his mother, Mrs. Donald MacLeod.

Mr. and Mrs. Ernest Savage, St. Eustache, visited with John D. MacKinnon on Saturday.

ALEXANDRIA Signs
BRUCE ABRAMES, Prop.
TRUCK LETTERING
SIGNS OF ALL KINDS
LETTERAGE DE CAMIONS
ENSEIGNES de tous genres
STUDIO & RESIDENCE
70 RUE LOCHIEL ST.
ALEXANDRIA
47-1p

AUCTIONEER
Experienced
LICENSED AUCTIONEER
FOR GLENGARRY
Call Collect
FRED HAMBLETON
Dalhousie
Tel. 514-269-2935
46-tf

KNIGHTS OF COLUMBUS
BINGO
AT THE K of C HALL
ALEXANDRIA
EVERY
SUNDAY NIGHT
AT 8.00 P.M. SHARP
JACKPOT $60
MONTHLY DRAW
EVERYONE WELCOME

'BLUE BLOSSOM' and 'FLEUR-DE-LYS'
DIAMOND RINGS
at
BRUNO PIGEON
13 Main St. N., Alexandria
Complete line of Jewellery
Electric Shaver and
Watch Repair

Agricultural Workers Course

Applications are now being received for the Agricultural Workers Course to be held at Kemptville College of Agricultural Technology.

Rural people with a farm background and interested in becoming agricultural workers in dairy, beef and swine contact

CAMILLE ST. PIERRE
Rural Development Counsellor
Box 579 Alexandria Tel. 525-1046
45-3c

SPECIAL ON PERMANENTS



— at —
LISE
Beauty Salon
DALKEITH
from Nov. 24th
to Dec. 12th

Closed all day Monday
Tues., Wed., Sat., open till 6 p.m.
Thursday, Friday open till 9 p.m.
for appointments Tel. 874-2609
LISE BEAUTY SALON
DALKEITH
46-2c

Farmers !
Jamesway Special
Are you familiar with the only positive drive
SILO UNLOADER
on the market?
The machine that doesn't depend on silage for traction, that will unload your silo at a perfect level and keep the walls clean winter and summer.
If you're interested in a silo unloader for a stave, poured cement or even a wooden silo
PHONE US NOW
FOR FREE ESTIMATE
We are offering a special on our Jamesway Silo Unloader until Dec. 10, 1970
Byers Construction
Chesterville, Ont.
Tel. 448-2182 Res. 821-1562
47-2c

For Reeve — Pour Prefet
Town of Alexandria



VOTE - VOTEZ
Raymond Ouellette

Father of eight children
Owner of Modern Builders Supplies and Electrical Contractor
EXPERIENCE
Separate School Trustee, 1962-63
President of Alexandria Richelieu Club, 1963
Director of Caisse Populaire, 1962-63-64
Member of Knights of Columbus
Councillor for two years, 1969-70
Chairman of Park and Recreation Committee
Member of Public Works Commission
Vice-President of Seaway Electric League 1970-71
Shareholder of Alexandria Curling Club
Shareholder of Glengarry Golf Club

During 1969-70, as Chairman of the Park and Recreation Committee and Community Center, two meetings were held with the Reeves and Deputy-Reeves of the four townships and Village of Lancaster, to discuss a Recreation Committee for the surrounding area with Alexandria as the center. I wish to continue this project as well as to promote other programs of mutual interest to develop our industry and economy.

MONDAY, DECEMBER 7th
VOTE FOR REEVE, YOUR PRESENT COUNCILLOR

Pere de huit enfants
Proprietaire de Modern Builders Supplies et Entrepreneur Electricien
EXPERIENCE
Commissaire des ecoles separees, 1962-63
President du Club Richelieu, 1963
Directeur de la Caisse Populaire, 1962-63-64
Membre des Chevaliers de Colomb
Conseiller pour deux ans, 1969-70
President du comite Parc et Recreation
Membre des Travaux Publiques
Vice-President du Seaway Electrical League, 1970-71
Societaire d'Alexandria Curling Club
Societaire du Glengarry Golf Club

Pendant 1969-70, comme president du Comite, Parc et Recreation et Centre Recreatif, il y eu deux assemblees avec les Prefets et Sous-Prefets des quatre cantons et le village de Lancaster pour discuter 'Alexandria' comme milieu central pour nos voisins environnement. Je desire continuer ce project, et en meme temps augmenter l'interet mutuel du developpement de nos industries et de l'economie.

LUNDI, LE 7 DECEMBRE
VOTEZ POUR PREFET, VOTRE CONSEILLER ACTUEL

RAYMOND OUELLETTE

LALONDE'S FOOD MARKET
TEL. 525-2103 MAIN STREET ALEXANDRIA
SPECIAL ATTENTION TO TELEPHONE ORDERS AND DELIVERIES
FOR YOUR PROTECTION ALL OUR MEAT IS GOVERNMENT INSPECTED

FRESH SHOULDER OF PORK, 5 to 6 lbs. ..... lb. 49c
FRESH PORK BUTTS ..... lb. 59c
FRESH FROZEN RIBLETS ..... 3 lbs. 1.00
GREEN BACON ..... lb. 49c

WESTERN BEEF
BLADE or CHUCK ROAST ..... lb. 69c
BONELESS RIB ROAST ..... lb. 99c

Fancy McIntosh APPLES ..... 5 lb. cello 69c
Sunkist ORANGES No. 163 .... 2 doz. 99c
No. 210 TANGERINES ..... 2 doz. 89c
Ontario Hothouse TOMATOES, large size .. lb. 59c
Chiquita BANANAS ..... 2 lbs. 29c
B.C. D'Anjou PEARS, No. 163 ..... 6 for 49c

1—Coming Events

THE annual meeting of Prescott and Glengarry County Orange Lodge will be held in the Lodge Rooms of Vankleek Hill LOL No. 214 on Tuesday, Dec. 1, at 8 o'clock p.m. 47-1c

RESERVE the date Wednesday, Dec. 9th for an Organ Recital in the Maxville United Church, featuring Don. Kingston of the Conn Organ Co. at the Conn Organ. Admission adults $1.00, students 50c. 47-1c

ANNUAL meeting of the Glengarry Holstein Club on Wednesday, December 2nd at 11 a.m. at the Alexandria Curling Club. Guest speaker Mr. Marland Murray. All interested persons welcome. Lunch available at noon. 47-1c

LADIES' broomball meeting at Legion Hall, Monday, Nov. 30, at 8 o'clock. 47-1c

ST. Andrew's United Church, Dalhousie Mills, bazaar and tea in parish hall of St. Martin de Tours, Glen Robertson, Sat., Dec. 5th at 2 o'clock. 47-2p

THE wives and members of Glengarry Council No. 1919 Knights of Columbus are invited to a mass at St. Mary's Church, Green Valley at 10 a.m. Sunday, Nov. 29. Breakfast following mass at the K of C Hall, Alexandria. 47-1c

THE family of Mr. and Mrs. Roy Barton, Lochinvar, invite relatives and friends to their home on Saturday evening, November 28th, in honor of their parents' 25th wedding anniversary. No gifts please. 46-2c

CHRISTMAS bazaar, bake sale, and tea, St. Andrew's Presbyterian Church, Maxville, Saturday, December 5th, opening at 2.30 p.m. 46-3p

COMING EVENTS
AT THE
GREEN VALLEY
PAVILION

SAT., Nov. 28th, private wedding reception for Mr. and Mrs. Douglas Benstead (nee Ann McDonald) at Green Valley Pavilion.

FRIENDS and relatives are invited to a mixed party in honor of Margaret MacDonald and Robert Henri, Sat., Dec. 5th at Green Valley Pavilion, Riviera Orchestra. Lunch and refreshments.

RESERVE now for your Christmas parties, wedding dates and banquets. Tel. 525-1079.

COMING EVENTS
AT THE
BONNIE GLEN

WE decorate wedding and birthday cakes.

RESERVE now for your Christmas parties and dinners.
Tel. 525-3078 — 525-2646

2—Births

LAUZON—To Mr. and Mrs. Roland Lauzon (nee Lucille Depratto) at Smith Clinic, Hawkesbury on Nov. 16, a daughter, a sister for MarieJosee.

SAUVE—To Gerald and Patricia (Kelly) at Hotel Dieu Hospital, Cornwall, on Sunday, Nov. 22, a son, Mark. Both well.

7—Card of Thanks

HUNTER—Mrs. William Smith Hunter and family, 2265 Hampton Ave., Montreal, wish to thank their relatives and friends for their expressions of sympathy during their recent bereavement in the loss of a beloved husband and father. 47-1c

LAUZON—I wish to give my sincere thanks to relatives and friends for their visits, also to Dr. Bourdeau, nurses and staff of Glengarry Memorial Hospital for their good care while I was a patient there.
—Mrs. William Lauzon.
Dalhousie Sta., Que. 47-1c

MacLEOD—I wish to extend my sincere thanks to relatives and friends for their cards, visits and presents while I was a patient in Glengarry Memorial Hospital. Special thanks to Drs. Miller, Roman and Jaggassar, nurses and staff.
—Mrs. Jessie MacLeod.
Dunvegan. 47-1c

MASSIA—Sincere thanks to all those who have each in their own way, helped us reorganize our home since fire destroyed it last October. Rest assured that every kind word, every friendly visit and every gift was deeply appreciated. We wish to extend a special word of gratitude to Alexandria and Cornwall hospitals and staff, to the socal workers, to the different organizations and to the clergy. May God in His own special divine way repay you in full since we are incapable of doing so.
—Mr. and Mrs. Peter Massie,
Main St., Alexandria. 47-1p

McNAUGHTON — Our sincere thanks and deep appreciation to all who attended our testimonial dinner, Nov. 12th at Green Valley Pavilion. Special thanks to those who organized this event, the talent who entertained us, and Mr. R. Simmons who showed us the bright future for our area, to Mr. Larman for his handicraft donation and the other gifts which we received on this memorable occasion.
—Alex McNaughton and family,
Bainsville, Ont. 47-1c

SEGUIN—I would like to thank all my friends and relatives for their visits, cards and flowers. Special thanks to Dr. Roman, Dr. McPhee, nurses and staff of Glengarry Memorial and Hotel Dieu Hospital for their kindness and care.
—Amedee Seguin,
Alexandria, Ont. 47-1p

7—Card of Thanks (Continued)

SHAGO—A special thank you to the nurses, Dr. Bourdeau, Dr. Leroux, Neil McQuaig and Jack Hendrie of Glengarry Memorial. A sincere thank you to Dr. McLean and the nursing staff on Pediatrics, Hotel Dieu Hospital, Cornwall. I also want to thank my teacher, Miss Baron and my classmates, neighbors, relatives and friends for the flowers, cards and gifts and visits while I was a patient at the hospital.
—Joan Shago,
Green Valley. 47-1p

ST. DENIS—We would like to thank our friends, neighbors and relatives for their flowers, masses and expressions of sympathy at the time of the death of a dear husband and father. We offer our thanks also to Father Breton, Father Poirier, Dr. Bourdeau and the staff of Glengarry Memorial Hospital.
—Mrs. Alfred St. Denis and family.
Alexandria, Ont. 47-1p

ST. DENIS—Nous desirons remercier sincerement nos amis, voisins et parents pour des fleurs, des messes et les temoignages de sympathie lors du deces d'un cher epoux et pere. Nous offrons nos remerciements aux Pere Breton, Pere Poirier, Docteur Bourdeau et au personnel de l'Hopital Glengarry Memorial.
—Mme Alfred St. Denis et famille,
Alexandria, Ont. 46-1p

8—In Memoriam

DORE—In loving memory of Antoine Dore, who died Nov. 4th, 1969.
I dream of you, dear loved one
And see your smiling face
And know that you are happy
In our Father's chosen place.
—Always remembered by Florida, Cecile, Raymond and Rene.
Alexandria, Ont. 46-1p

GOLDEN, Christy—In loving memory of a dear mother and grandmother who passed away on November 25, 1967.
She left us quietly, her thoughts unknown
But she left us a memory we are proud to own,
So treasure her Lord in your garden of rest,
For when on earth she was one of the best.
—Always remembered by Elsie and family,
Verdun, Que. 47-1c

QUESNEL—In loving memory of Mrs. Clara Quesnel who died Nov. 23rd, 1963.
—Always remembered by son and daughter-in-law, Mr. and Mrs. Rheal Quesnel and family.
Alexandria, Ont.

VAILLANCOURT — In loving memory of a dear brother Guy, who passed away suddenly November 26, 1968.
Gone from the earth so swiftly,
Just like a flower in bloom,
So young, so fair, so loving,
Yet called away so soon.
We'll meet him some glad morning
Resting by waters fair,
He is waiting for our coming,
In the upper garden there.
—Ever remembered by sister Jeannine, brother-in-law Raymond and nephew Michel. 47-2c

VAILLANCOURT, Guy—In loving memory of our dear son and brother who was taken suddenly away November 26th, 1968.
Today brings back sad memories
Of a sad and bitter blow
That was cast upon our home
Just two years ago,
To some he may be forgotten
To others a part of the past,
But to us who loved and lost him
His memory will always last.
—Always remembered by Dad, Mother and Richard.
Alexandria. 47-1c

9—Personal

REMEMBER to shop early for Christmas gifts at McLeister's Drug Store, Alexandria. 47-1c

WILL go and do custom butchering any time in the vicinity of Lancaster, also cutting and wrapping. Tel. Claude Bourdeau, 347-3207 or 347-2155. 33-tfp

FOR brick laying, masonry and general contract work, contact Remi Elie, Green Valley, 525-2170. 16-tf

WE pick up and pay for dead and disabled horses and cows. Tel. 874-2308. John D. McMeekin, Dalkeith, licence No. 174-C-69. 2-tf

HILLCREST
FUNERAL HOME
F. W. SLATER
Funeral Director
Bond Street at
Stanley Street
Tel. 678-2002
VANKLEEK HILL
Serving those of all faiths at all times
33-tf

SNOWMOBILE
EQUIPMENT
SALE

SUITS—
2 pc. deluxe 40.50
1 pc. deluxe 32.20
1 pc. reg. 23.95
HELMETS—
Deluxe 13.95
Regular 7.50
COVERS—
Large and small nylon .. 16.25
BOOTS— 10.95
OIL—
OMC and Ski-doo case of 12 qts. 15.75

True Savings of up to 40% on many of these items at

DAN'S PLACE
SOUTH LANCASTER
Open all day Sunday
47-3c

9—Personal (Continued)

GUNS
See the largest selection of new and used guns in Eastern Ontario.
OVER 200 GUNS IN STOCK
Free Guncase and Ammo with every new gun purchased.
SPECIAL
(while they last)
New Remington
Semi-Automatic
Shot Guns Gas Operated
$129.95
New Pump Shotguns
$89.95
WE BUY, SELL
AND TRADE
BELGIUM
1 MILE SOUTH OF
ST. ANDREWS ON HWY. 138
Open 9 a.m. 11 p.m. daily
34-tf

12—Articles for Sale

TRUCK box for sale, 16 ft. long, with screw conveyor installed, in good shape, very cheap. Apply to Wilfrid Major, North Lancaster 347-3211. 47-3c

KITCHEN chrome set newly covered, plug in hot water radiator, 2 hardwood kitchen chairs, 2 high chairs, couch can be made into bed and single couch. Tel. 525-3395. 47-2c

UPRIGHT piano in good condition. Tel. 525-2704. 47-1p

2 office desks, 64 Main St. North, Tel. 525-1713. 47-1p

16 foot chest freezer, perfect condition. Tel. 525-2295. 47-1p

McCLARY combination wood and electric range in perfect condition at Presbyterian Manse, Dalkeith, 874-2407. 47-1c

ELECTRIC baseboard heater with wall thermostat 220 volts 1 000 watts, 48 inches long, beige color, also sleigh (style piano box) both in A1 condition. Tel. Lancaster 347-3026. 46-2p

DRESSED heifer beef by the half at 55c lb. Tel. 525-2840, Ron-Wal Ranch, Alexandria. 46-2c

GIRLS' winter coats, sizes 10 and 12. Tel. 525-2362, White Rock Motel. 46-2c

COMBINATION oil and electric stove, like new, 525-1738. 43-tf

GLEN Guns, Peter St., Maxville, for the best in rifles, shotguns, revolvers, pistols, scopes, mounts, accessories. We buy old or antique guns or pistols. Tel. 527-2153. 29-tf

14—Autos for Sale

1968 Chev. ½ ton pick-up with large covered box. Very good condition and low mileage. Call 347-2528. 47-1p

YAMAHA Skidoo 1969, 23 h.p. good condition. Gilles Chenier, Tel. 525-1068. 47-1p

1964 Buick LaSabre, excellent running condition, good body and interior, roadworthy certificate. Call 874-2347. 47-1p

1970 Alouette Snowmobile 20 h.p. like new, very good price. Tel. 525-1475. 47-1p

TWO ski-doo Blizzards, 40 h.p., $900; 75 h.p., $1400, also double trailer, very fast. Will finance. 525-3636 or 347-2121. 47-2c

1969 Sno-Jet, Tel. 525-3831. 45-3c

1970 Alouette XL 26 h.p. twin cylinder, like new, reasonable price. Tel. 525-1454. 46-2p

1965 Chevrolet Belair, V-8 automatic, radio, winterized, completely overhauled. Very good shape. Tel. 525-3383. 46-3p

1970 GMC ½ ton pick-up, 307 cu. inch V8, also a 1969 Ford Custom Sedan 302 cu. inch V-8. Tel. 874-2727 or 2755. 46-2c

1970 Bombardier Ski-doo TNT 22 h.p. A-1 condition. Priced for quick sale. For information Tel. 347-3217. 46-2c

1967 Meteor Montcalm V8, 4 door, hardtop in good condition. Tel. 525-1568 or 678-5093. 46-2p

15—Farm, Garden Produce

TIMOTHY seed and oats for sale. Call 347-3529. 47-3c

HARDWOOD stove wood and elm furnace blocks. Contact Lionel Massie, 525-1142. 47-2c

STANDING elm trees, J. Garfield Nichols, Box 5, Berwick, Ont. 46-2c

8 acres of bush, Donald MacGillivray, RR3 Dalkeith, 874-2768. 46-2c

FENCE posts, all sizes, braces, corn crib poles, hydro poles 30' and 35'. Will deliver. W. J. McDonald, St. Andrews. Tel. 932-2735. 40-tf

16—Poultry — Livestock

WANTED, 20 bulls averaging 500 lbs. Tel. 347-3265. 47-1p

WANTED to buy, calves, three months old. Tel. 347-2637. 46-2c

FOR sale, 4 2-year-old heifers and 2 bulls, 2 years old, Hereford. Contact John Spivak, RR1 Williamstown. 46-2c

FOR sale 30 young sows, Tam and York cross, weighing 175 lbs. John D. A. Macdonald, 6th Lanc. 347-2348 evenings. 46-2c

11 month old hens, good layers, weight app. 5-6 lbs. Tel. 347-2530. 46-tf

16—Poultry — Livestock (Continued)

QUIET 3-year-old Belgian mare in foal, broke to harness. Contact Elbert MacGillivray, Dalkeith. 47-1c

8 colts coming two year old, some heavy, some saddle horses, also heavy Belgian mare with foal. Contact Elzear Beaupre, 5th Lan. 347-2628. 47-1c

WANTED
BEEF CATTLE
and SPRINGERS
OSCAR JOANETTE
Alexandria
Tel. 525-2286 Evenings
Tel. 525-3523 Days
25-tf

19—Pets for Sale

PUREBRED German Shorthair Pointer puppies, all-purpose dog with excellent temperament. Reasonably priced. Apply to Ron McRae, Bainsville, Ont. Tel. Lancaster 347-2698. 47-tf

21—Real Estate

REALTOR
A. SAUVE
ALEXANDRIA
525-2940

39 MAIN ST. NORTH

Island Road, Martintown, 45 acres all cultivated land, no buildings, Raisin River frontage. Taxes $58. Total price $5,400. No. 882 LISTED BY MAURICE SAUVE REAL ESTATE BROKER, TEL. 525-2940.

Osnabruck Township, Lot 15 Con. 3, 4½ miles west of Long Sault. 2½ miles from Ingleside. Lying north of Highway 401. Consisting of 150 acres plus 50 acres now obtainable, 64 Purebred Holstein cattle of which are cows with record of production (ROP) average milk 11,631 lbs. 118% fat, 113% milk. City milk to quota of 653 lbs. at $6.64 per hundred, excess $3.60. Full line of farm machinery and 2 tractors. New silo unloader, cement slab silo 14x40, 2 automatic barn fans, manure spreader, cost $1,000 in 1968. Barn 48x92, stable remodelled, stable cleaner Patz with 40' stacker, milk house 16x16 with 2 sinks, bulk tank installed. Home is 22x26, 2 storey, approx. gross income $19,500. This is a going concern. Have a look. What have you in exchange as part payment. No. 880. LISTED BY MAURICE SAUVE REAL ESTATE BROKER. TEL. 525-2940 for appointment.

Kenyon Township, lot 3, Con. 8, 185 acres, 60 acres tillable, antique log exterior home. Interior of home remodeled in 1966. Ceilings have beams (original) new kitchen cupboards, open staircase, automatic forced air oil furnace installed in 1966, 3 piece bathroom 1966, new aluminum chimney, 6 ft. basement. log barn, shed, 2 wells (pond). No. 878. LISTED BY MAURICE SAUVE REAL ESTATE BROKER. TEL ALEXANDRIA 525-2940. Buy a bit of Canada.

Glen Robertson Village, 7 room 2 storey home. Large kitchen. Dining room and parlor combined, bathroom 2nd floor, 4 bedrooms. Lot 50 x 209. Total price $9.500. Terms available. No. 879. LISTED BY ROLLAND GLAUDE, REAL ESTATE SALESMAN. TEL. 347-2722 EVENINGS or 525-2940 ANYTIME.

NEEDED
Smaller farm for exchange for complete farm.

Maxville Village needed, fair sized home with $1,500 down payment.

Mortgage money needed on 175 acre farm, fair home, no barn, $7,000 negotiable interest.

8 full time Sales Personnel and several part time Sales Personnel to serve you. Bring us your problems in Real Estate.

Only 24 days to Christmas
We are proud to represent you
Open 7 days a week
8 a.m. to 8 p.m.
Appointment appreciated

CHARLES
GIROUX
REALTOR
932-3810

COUNTRY BUNGALOW on one acre of land, 2 bedroom size, furnished and electrically heated.

HIGHWAY FARM, 50 acres, all tillable, nice older style home in white clapboard with rust colored shutters, oil furnace, bath, 3 bedrooms, etc.

OLD FARM, $5,500 from abandonment, 170 acres, has about 100 acres clear land, balance bush, some buildings, ideal for tree farm.

COUNTRY HOME on ten acres, needs some work, has new furnace. Barn and other buildings, all new wiring.

150 ACRE FARM west of Ingleside and north of 401. Buildings fair, about 60 acres of bush.

CALL 527-2869 or 932-3810
for an appointment
1617 Pitt St.
CORNWALL
Hawkesbury Office
375 McGill Tel. 632-7615

Looking for employment
Check our Classified Columns

21—Real Estate (Continued)

HOPE &
TOUCHETTE
DEVELOPMENTS LTD.
PROPERTIES FOR SALE

If you require an apartment or house contact us.

SELF contained three-bedroom home on Gernish St., Alexandria. Lovely lot. With or without furniture.

REVENUE PROPERTY at Maxville, 4 apartments and vacant store. Good terms.

APPROXIMATELY 70 acres of land, no buildings, 4 miles from Alexandria.

STORE for sale at St. Isidore, approximately 3000 sq. ft.

GENTLEMEN'S FARM
40 minutes from Montreal, ideal location on Highway 17, 260 acres and fully equipped with a Montreal milk contract. This farm has pipeline milker, bulk tank, silo unloader, and stable cleaner. Farm machinery includes 2 diesel tractors, baler, self propelled combine hay and corn harvester with self unloading wagons, etc. This farm has 4 dwellings which makes it an ideal set up.

BUILDING lots on Kincardine St. West.

ON Walton St. E., vacant lot for sale at Cornwall.

Lots on Highway 34 just south of Alexandria

If you have properties or businesses for sale

PHONE
J. P. TOUCHETTE
525-1480 or 525-2417
WALLACE HOPE
525-1330 or 525-2462

E. Vaillancourt
REAL ESTATE BROKER

ALEXANDRIA TOWN, two bedroom new bungalow with full basement, forced air heating, spacious kitchen, wall to wall carpeting, 3 pc. bathroom with vanity, large 60x125 lot. Available immediately with low down payment and easy terms as owner must sell.

ALEXANDRIA TOWN, 5 yr. old 3 bedroom bungalow, 4 pc. bathroom, electric heating, spacious basement suitable for recreation room, kitchen and dinette, large corner lot. Priced for quick sale, with easy terms and low interest indicating a saving of approximately $4,332.00 on the present transferable mortgage.

ALEXANDRIA AREA, 1½ storey converted school house containing 3 bedroms, bathroom, kitchen, dinette, heavy wiring, very reasonable at $5,300.00.

ALEXANDRIA AREA, 50 acre farm, 40 plowable, 4 bedroom home with interior plumbing, running water, tiled floors, outbuildings less barn, panoramic view. Priced right with easy terms.

LAND, building lots, small acreage, large acreage up to 1,000 acres, vacant or operating farms, we have a good assortment for you to choose from.

BUSINESS, comprising sash and door factory, building supplies, with storage, combination hardware and grocery store, residence. Well located in fast developing area. Look into this one if you are interested in a long term investment return.

WANTED IMMEDIATELY for clients with cash, small farms, country homes and village homes. See or phone us for further details.

INQUIRIES solicited on the above and our many other fine listings in Glengarry, Prescott and Stormont. Contact one of our professional salesmen and be assured of our prompt courteous attention.

RICHARD VAILLANCOURT
RAYMOND LEGAULT
ROBERT VANDER HAEGHE
ELDEGE VAILLANCOURT
Tel. 525-3641
CLIFFORD WYLIE
Ste Eugene 674-2019
RAY BURGESS
Hawkesbury 632-4347

23—Farms Wanted

PRIVATE party will pay cash for abandoned farm, bush land or patented mining claims. Send full details. Box 1313, Bracebridge, Ont. 46-2c

24—Houses for Sale or to Let

FOR sale large brick house, 2 apts. wall to wall carpet, 3 fireplaces, big cellar, attic, new furnace and shades, in very good condition, 1st floor vacant, must be sold, leaving Canada. Call 1-514-269-2530 or could be seen Thursday, Friday and Saturday at 16 Kenyon St., East. 47-1p

FOR rent, 4 bedroom house, four miles east of Alexandria, all modern conveniences, wall-to-wall carpeting. Available immediately. Tel. 525-2360. 47-1p

TO rent, 3 room bungalow, electricity and water in house, $30 a month. Apply to Arthur Lefebvre, Glen Robertson. Tel. 874-2627. 47-3c

FOR sale, 3 bedroom house for sale on Lochiel St. West, will finance myself. Real Vallee, 933-1277. 47-2p

HOUSE for rent or sale with 4 bedrooms at 48 St. George St. For particulars, Cornwall 932-3640 or 932-2682. 47-2c

21—Real Estate (Continued)

CORNETT
REALTOR
Phone 932-4187
"SERVICE & VARIETY"

SOME OF OUR INTERESTING PROPERTIES

SOUTH LANCASTER, elegant 5 bedroom colonial style stone home, separate dining room and spacious living room with stone fireplace. Also 2 bedroom guest house and 5 room frame home both with conveniences. All of these are located on 8 acres with many fruit and evergreen trees and over 400 ft. of frontage on beautiful Lake St. Francis. Appointments anytime.

$2,000 down payment, renovated 3 bedroom home on double lot in Williamstown. Modern kitchen, 3 pc. bathroom, dining room and panelled living room.

LANCASTER, very solid cement block home on large lot, kitchen, dining room, living room, 2 complete bathrooms. Low down payment, easy terms.

MONKLAND area, 50 or 100 acre farm, large barn, 3 bedroom home with tile floors, new windows and modern cupboards. Reasonably priced with terms.

WILLIAMSTOWN AREA, 200 acre farm, 150 acres cultivable, with large barn and milk house. Spacious 5 bedroom brick home has large kitchen, dining room, living room with fireplace and hardwood floors and modern conveniences.

contact
Jean Menard
Sales Representative
Tel. 525-2769 Green Valley

24—Houses for Sale or to Let (Continued)

FOR rent, 2 bedroom house. Tel. 525-2735. 46-2p

5 room house to rent, 3 piece bathroom, oil furnace and tank, floor covering, curtains, newly painted, preferable, no children. Available now. Tel. 874-2627, Arthur Lefebvre, Glen Robertson. 46-3c

FOUR bedroom house for sale in Green Valley. Good terms, small down payment. Tel. 525-2300. 46-2c

NEW house for sale, immediate possession, also lots for sale. Apply Martin Clement, 525-3378. 42-tf

FOUR apartment house for sale, corner of Peel and Sandfield Sts. Apply at 20 Peel St., Tel. 525-2980. 1-tf

26—Lots for Sale

LOT, 60x85 ft. on Clement Street for sale. Contact Mercule Sabourin, 525-2548, call after 5 p.m. 47-2p

HOUSE trailer lot for rent on St. James Street, services ready, Adelard Sauve, Real Estate Broker, 39 Main St. North. Tel. 613-525-2940. 25-tf

32—Business Opportunities

RED store for rent beside post office, in Alexandria, your choice of business, Adelard Sauve, realtor, 525-2940. 34-tf

STORES for rent, one double, two singles, all three may be joined. Large display window throughout. On Main St. across from free parking lot. Tel. 525-1902. 28-tf

33—Apartments, Flats To Let

2 bedroom apt. 1st floor, fireplace, carpet, shades, curtains and furnace in cellar, available now, 16 Kenyon East from 10 a.m. to 6 p.m. 47-1p

TO rent 3 bedroom apt., with electricity and heat. Tel. 525-3695. 47-2c

2 bedroom apt. for rent, immediate occupancy. Apply at 268 Main St. South, Tel. 525-2149. 47-2c

1 bedroom apt. available, Jan. 1st. Cliff Tourangeau, Alexandria. Tel. 525-3114. 46-tf

37—Help Wanted, Female

DOING YOUR CHRISTMAS DREAMING?
It's not too early to start — build a profitable business of your own as an AVON representative, and make those dreams come true. Call now Mrs. H. Wood, RR1 Morrisburg, Ont. Tel. 932-2511. 47-1c

38—Help Wanted, Male

A TEXAS OIL CO.
Wants Man Over 40
For Alexandria Area

We need a good man who can make short auto trips for about a week at a time. We are willing to pay top earnings, up to

$12,000 In a Year Plus
Regular Cash Bonus

Our top men in other parts of country draw exceptional earnings. Contact customers around Alexandria. Air mail confidential letter to President, Dept. BB, PO Box 70, Station R, Toronto 352, Ontario.

39—Help Wtd., Male, Female

ACCOUNTANT
BOOKKEEPER

Capable of maintaining daily accounting records. Automotive background an asset. Salary open.

APPLY TO BOX "C"
GLENGARRY NEWS

40—Employment Wanted

WILL do light housework. Tel. 525-3041. 46-2c

NOTICE TO CREDITORS AND OTHERS

IN THE MATTER OF THE ESTATE OF GERTRUDE CUTHBERT, LATE OF THE TOWNSHIP OF LOCHIEL, IN THE COUNTY OF GLENGARRY, WIDOW, DECEASED.

TAKE NOTICE that all persons having any claim against the Estate of GERTRUDE CUTHBERT, who died on or about the 15th day of September, 1970, are hereby required to send full particulars of their claim to the undersigned solicitors on or before the 17th day of December, A.D. 1970, after which date the estate shall be distributed having regard to such claims as shall have been received.

DATED AT CORNWALL, Ontario, this 23rd day of November, A.D. 1970.

MILLIGAN and MACDONALD,
126 Sydney Street,
Cornwall, Ontario,
Solicitors for the Estate. 47-3c

NOTICE TO CREDITORS AND OTHERS

IN THE MATTER OF THE ESTATE OF GEORGE IRA MURRAY, LATE OF THE TOWNSHIP OF CHARLOTTENBURGH, IN THE COUNTY OF GLENGARRY, FARMER, DECEASED.

TAKE NOTICE that any person having any claim against the estate of GEORGE IRA MURRAY, who died on the 22nd September, 1970, are hereby required to send full particulars of their claim to the undersigned Solicitors, on or before the 17th day of December, 1970, after which date the estate shall be distributed having regard then only to such claims as shall have been received.

DATED AT CORNWALL, Ontario, this 23rd day of November, A.D. 1970.

MILLIGAN and MACDONALD,
126 Sydney Street,
Cornwall, Ontario,
Solicitors for the Estate. 47-3c

K of C 300 CLUB

4th WEEK WINNERS

135—Dan Tittley
139—Mrs. Hermidas Pichie
215—Raymond and Fatty
203—Mrs. Laurier Lefebvre
60—Rolland Miron
11—Rene Boisvenue
208—Arnold Weir
75—Claire Huot
9—Anita, Archie Michaud
152—Eldege Vaillancourt

McLEISTER'S
DRUG STORE
Goes Discount

For this week only, starting THURSDAY, NOV. 26th to THURSDAY, DEC. 3rd on the following items

LISTERINE 20 oz.
Reg. 1.79 ..... 94c
VO 5 HAIR SPRAY
1.98 to 1.78 .... for 1.25
BUFFERIN 48's
reg. 88c ..... for 57c
BAN SUPER DRY
DEOD. 4 oz.
Reg. 1.29 ..... for 89c

McLEISTER'S
Rexall Drug Store
Alexandria

WANT ADS
DON'T COST
—THEY PAY!

NATIONAL AUTO BODY CO. LTD.
Bonded Car Dealer Mechanical Work
Tel. 274-7771 — 390 Laurier Ave. W.
Laurier Garage, Montreal
Operated By Edwin McDonald
formerly of North Lancaster
47-1c

Public Auction
AT THE FARM OF EMILE PILON
one mile west of St. Hermas, Quebec, on
Saturday, Dec., 5th

30 grade Holstein cows, all stages of lactation. 16,000 lbs. monthly, Montreal fluid milk quota. To be sold in lots of not less than 2,000 lbs. each. Potential quota buyers please bring transfer forms.

TERMS — CASH

DOUGLAS SIMONS, Sales Manager
Lachute, Que.
47-2c

LEFEBVRE'S
Foodorama
64 Lochiel St. Alexandria
TEL. 525-3501 — 525-3502

— MEATS —

Fresh PORK SHOULDER, 5 to 6 lbs. ..... lb. 39c
Fresh PORK SHOULDER STEAK ..... lb. 55c
Fresh Schneider GREEN BACON ..... lb. 59c
Grade "A" BOILING FOWL 5 to 6 lbs. ..... lb. 45c
Maple Leaf BOLOGNA by the piece, 3 lbs. over ..... lb. 35c
LAMB CHOPS ..... lb. 69c

— GROCERIES —

CARNATION MILK 16 oz. ..... 4 for 69c
CASINO TOMATOES 28 oz. ..... 2 for 75c
SANI-FLUSH, Economy Size 59c
COUNTRY CORN FLAKES, 10 oz. 4 for 1.00
HEINZ TOMATO JUICE 19 oz. 6 for 1.00
'Gattuso' SPAGHETTI SAUCE 12 oz. 49c
Lanthier hot dog or Hamb. buns pk of 8 4/1.00

FRUIT and VEGETABLES

New Brunswick POTATOES .. 50 lbs. 1.49
U.S. NO.1 CELERY 29c
CABBAGE ..... 2 heads 29c