The Glengarry News

Vol. 95 No. 36 ALEXANDRIA, ONTARIO, WEDNESDAY, SEPTEMBER 4, 1985 Single copy 40¢

Almost a winner, Jill Pemberton finishes in top five in Toronto

WILLIAMSTOWN — A 20-year-old Williamstown area woman came agonizingly close to being crowned Ontario Dairy Princess last Wednesday in Toronto.

Jill Pemberton, the 1984-1985 Glengarry Dairy Princess, was one of 43 women from across the province competing for the title last week in Toronto at the Central Canada Exhibition.

Miss Pemberton,was one of only five contestants to make it to Wednesday's finals. In the end, judges picked Allyson Hagerman to wear the Ontario Dairy Princess crown and sash for the next year.

Last week's competition in Toronto marked the end of Miss Pemberton's reign, a period that saw her visit every school in the county extolling the virtues and benefits of milk.

While she says she enjoyed her duties as Glengarry Dairy Princess, the competition for Ontario crown was the highlight of the year.

"The finals were held in the main coliseum and there were a lot of people," Miss Pemberton said Thursday. "I didn't count how many there were, but it looked like a lot."

Accompanied by her parents, Brian and Maureen, Miss Pemberton left for Toronto on Monday and competed in the semi-finals on Tuesday.

A combination of bright lights, large crowds and scores of dignitaries, from the CNE president to the Minister of Agriculture, only served to increase the pressure on the contestants.

"On Wednesday the finalists were asked to speak," she said. "I was the first of the five to speak and I was nervous. I kept going from one extreme to the other in the competition. The first time we spoke I was picked to go first, the second time I was last and for the finals I was first again."

In spite of the pressure and the fact she didn't win the Ontario title, Miss Pemberton said she enjoyed herself in Toronto and values the experience.

"It was a wonderful experience for me," she said. "It was a learning experience every step of the way. I just about knocked (former Ontario Dairy Princess) Mary Atkinson over when they told me I'd made it to the finals. I was so overwhelmed by it all. I had done my best and that's all anybody could ask for."

Indeed, everyone seems pleased at how well she did in the competition. Local dairy princess co-ordinator Joan MacDonald said she was disappointed Miss Pemberton didn't win, but pleased with her performance.

"She did exceptionally well," Mrs. MacDonald said. "She was a credit to the county. The ceremony was all very dramatic and the girls couldn't help but be under a terrific strain. Jill looked beautiful and I was confident she would win until the end."

While the provincial princess is chosen on the basis of public speaking ability, knowledge of the dairy industry, maturity, personality and poise, a good cheering section seems to help as well. Mrs. MacDonald said most of the Toronto-area contestants managed to bring along bus-loads of supporters.

"I felt very lonely there," Mrs. MacDonald said. "The local Ontario Milk Marketing Board member (Grant Cameron of Green Valley) was there and I even brought some of my relatives there to cheer her on."

While she didn't win the coveted title, Miss Pemberton did return home with some attractive prizes. She was presented with a watch, a purebred Holstein calf, Orangeview Mamie, a jewellery box, two bracelets, $150 and a variety of other prizes.

Now that her official duties are over (Dunvegan's Allison Arkinstall was crowned the 1985-1986 Glengarry Dairy Princess at the Williamstown Fair) Miss Pemberton has a chance to review her year's reign. She says a term as dairy princess can be anything you want it to be.

"Your year is what you make it," she said. "You have to do things on your own. You have to want to do things and you have to want to do them well."

Miss Pemberton will probably be remembered as one of the more high profile dairy princesses, at least as far as Glengarry school children are concerned. In the 12 months of her reign she managed to speak to all the schools in the county, making a total of 104 presentations. A scrapbook filled with thank-you notes from students and principals attests to her good reception.

"It was my own decision to visit as many classes as I could," she said. "I went to anything I was invited to but I made a point to call up the schools myself. I had a wonderful response. It was a good learning experience for me to teach the children about milk and the milk industry. For many schools, it was the first time they'd had a dairy princess there."

Aside from the obvious glamor of the job, Miss Pemberton said her experience as a dairy princess has done her a great deal of good. She's learned to be more at ease when speaking in front of a large crowd and she now has more self-confidence.

"It's hard to describe your year in a few words," she said. "You do so much."

Currently the herdswoman on her family's Jersey farm, Miss Pemberton plans to remain on the farm until her parents retire. Then she hopes to take a fine arts course and become an art teacher or an art director at a gallery.

What advice has she for other women who might be considering entering a dairy princess competition?

"They have to give themselves to the program," she said. "It's a commitment and a lot of responsibility is involved. You can't go in it for the glory of the crown and the sash. It's much more than that. You have to work at it to do well."



COMPETITION FINALS—Glengarry Dairy Princess Jill Pemberton came close last week to being crowned the new Ontario Dairy Princess. Miss Pemberton, competing against 42 other women in Toronto, was one of only five women to make it to the finals. Oxford's Allyson Hagerman eventually won. Miss Pemberton, seated at the left, is seen here with 1984-1985 Ontario Dairy Princess Mary Atkinson, centre, and some of the other finalists.



Hugh McIntyre

McIntyre plans to retire as Kenyon reeve

After a career in municipal politics that spanned 20 years, Kenyon Reeve Hugh McIntyre is calling it quits.

Mr. McIntyre, a 63-year-old Apple Hill dairy and beef farmer, told *The Glengarry News* Tuesday morning of his decision not to seek re-election.

"There's just too much work to do at home," Mr. McIntyre said. "I have a dairy and beef operation and I have my son helping me, but the work load is increasing."

Mr. McIntyre has had an impressive career in municipal politics. Reeve of Kenyon for the past seven years, he also served as deputy-reeve for three years and councillor for a decade.

He's spent 10 years on Counties Council and has served as Kenyon representative on the Raisin Region Conservation Authority since 1969. In the early 1970s, Mr. McIntyre was chairman of the authority.

"The work load is just too much for two jobs," he said. "We've been increasing the (farm) operation every year and I just don't have enough free time to put into (municipal politics). I thought about my decision for a long time."

Mr. McIntyre's retirement brings to three the number of Kenyon politicians who won't be running in the November 12 election.

Both Deputy-Reeve Fred Leroux and Councillor Laurence O'Connor told *The News* last week they would not seek re-election. Councillors Walter Blaney and Gerald Trottier are undecided.

Mr. McIntyre said he was satisfied with his 20 years in office, adding there are always things that councils want to do, but never get around to.

"We never seem to accomplish everything," he said. "We built several new bridges, a new township garage and a new fire hall in Apple Hill."

Mr. McIntyre was critical of the decision to extend municipal terms from two to three years. A three-year term, he said, is too long, while a two-year term manages to keep politicians on their toes.

While he admits being reeve had been "a 24-hour-a-day, seven-day-a-week" job at times, Mr. McIntyre said he'll miss the council chamber.

"It'll certainly be a change," he said. "It's been a good experience, but I'd like to have more time for myself."

News wins award

The Glengarry News has won another major advertising award, its third in little more than one year.

The Ontario Community Newspapers Association (OCNA) last week released the results of its annual advertising awards campaign. In the premier awards section, which involves all weekly newspapers regardless of size, *The News* was awarded first place for best advertising campaign.

The newspaper's entry for the award consisted of a series of advertisements announcing the closing of the former Alexandria Builder's Supply store and the opening of its new facility at the south end of the town. The multi-week ad campaign, beyond simply stating a change of address, emphasized the expansion of the local firm and its increased inventory and services.

The campaign made heavy use of "co-op" advertising, which covered about 50 per cent of the local retailer's advertising expenses for the campaign.

Advertising manager Lindsay Cameron will accept the award on behalf of *The News* during the OCNA's annual fall meeting next month in Alliston, Ontario.

Earlier this summer the Canadian Community Newspapers Association (CCNA) gave *The News* a third place award for best advertising idea in its annual Canada-wide competition. First and second place went to newspapers in Pictou, Nova Scotia and Langley, B.C., respectively.

A year ago Mr. Cameron received an honorable mention as best advertising salesperson in Ontario.

The News has a long history of receiving newspaper awards, including best editorial page last February.

Separate school board trustees reject bishop's statement

CORNWALL — Separate school trustees have rejected suggestions from Alexandria-Cornwall Bishop Eugene LaRocque that Roman Catholic parishes should refuse to deal with banks and commercial businesses that do not financially support separate schools.

In a statement released Friday, the SD&G County Roman Catholic Separate School Board stated flatly it had "no intention of changing its longstanding practice of purchasing on a non-discriminatory basis."

Signed by board chairman Peter Van Moorsel and education director Gilles Metivier, the statement went on to say "the board purchases from suppliers regardless of tax support. Price, product quality and availability remain the major considerations in tenders and general purchase."

In his September diocesan bulletin, received last week. Bishop LaRocque quoted from a letter he had received from a parish council which argued all parishes in the diocese should do business only with those banks and firms which direct municipal tax support to the separate school system, "as much as possible."

Commenting on the letter, the bishop said: "I encourage all to consider the possibilities and to courteously advise those concerned of the reason for the change."

Reaction to the bishop's statement was fast and furious. Last Tuesday trustees with the SD&G County Board of Education attacked the suggestion, wondering openly if public boards would be correct to respond by buying only from non-Catholics. Protestant clergy were also quick to criticize, arguing the bishop's words could fuel a renewal of religious prejudice in an area where there has been substantial harmony among churches of differing faiths.

Ron Eamer, separate school trustee for Charlottenburgh Township, told *The Glengarry News* on Tuesday that the board had received "many, many inquiries."

"There have been a lot of comments in the community," he said. "People are wondering if the statement will carry weight with the board. A lot of people assumed it would be board policy, but it's not so. It's simply not done. In this day and age we don't see it as being correct.

"Most trustees feel very strongly, as I do, that the bishop's statement, as reported in the media, created undue friction in the community. We don't need additional friction at this time when we're trying to co-operate (in the interest of full funding for separate schools).

"Being Christian means we should treat everybody alike, behind the scenes or in public," added Mr. Eamer. "It should be the same in both cases."

"There's a really good feeling in Glengarry. The churches have been working together in a spirit of ecumenism. This (statement) can rub a lot of people the wrong way."

Mr. Eamer said there was no chance the separate board would ever agree to base its purchasing on religious lines and he doubted if the public board would, either.

"People today are too broadminded and business oriented to allow that to happen," he said. "We have to lean on one another to survive."

Bishop LaRocque was on vacation and not available for comment.

Alexandria needs more housing

by Doug Carson

Young married couples may be hardest hit by a housing shortage in the Alexandria area.

Robert Poirier of Royal LePage Real Estate Services of Green Valley said demand for housing has increased prices to the point where it may be too expensive for first-time home buyers.

"It all depends on how much money they have coming into the household, but I think it is definitely hurting the young couple," said Mr. Poirier.

He also said it is difficult for anybody to buy a new home in town.

"Most of the new homes being built are sold as fast as they go up- and many are sold before they are finished," said Mr. Poirier.

Mr. Poirier suggested Alexandria might be ready for townhouses to ease the housing problems.

"Townhouses priced in the low $50,000 range would be good for Alexandria," he said. "Young couples could afford them, and they would be good for people who are semi-retired and want to reduce the investment they have in their homes."

Mr. Poirier's sentiments about the need for more single-dwelling homes were echoed by Jo-ann Trottier of MacMillan and Howes Real Estate of Alexandria.

She said houses are available but prices on new homes are high and most are sold within a month of going on the market.

Mr. Poirier also said farm sales are slow, especially in the area of hobby

(Continued on Page 2)

Lalonde may run for Alexandria reeve

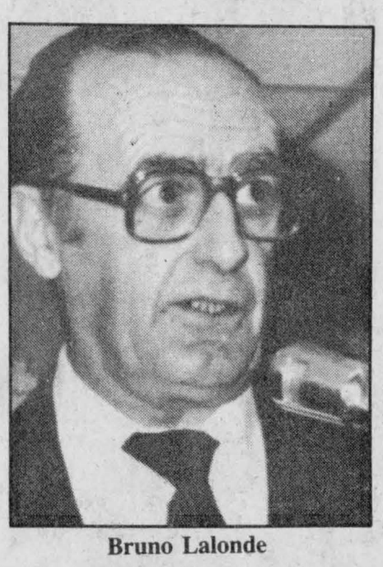

Bruno Lalonde

It appears that Alexandria Mayor J. P. Touchette won't be the only council member to face competition in the November 12 municipal elections.

Former reeve Bruno Lalonde told *The Glengarry News* Tuesday morning he was thinking of entering the race for the reeve's job.

Mr. Lalonde, owner of Lalonde's General Store, said he has given the matter some thought.

"I am seriously thinking about it," Mr. Lalonde said. "I haven't taken my final decision yet."

The incumbent, John Cormier, said Tuesday he was thinking about running for re-election, but he too had not yet made up his mind.

Earlier last week, former town mayor and reeve Bruno Massie announced he too was considering entering the race. Mr. Massie said he is "most likely" running for mayor. Mayor Touchette has already indicated his intention to seek another term.

Mr. Lalonde is no stranger to municipal politics. He served as reeve in 1981 and 1982 and has served as a councillor, as well as holding positions with the Public Utilities Commission and the planning board.

"It's a hard decision because of my business commitments," he said. "I have to see if I can spare time for (the job). I should know by the end of the month."

Avonmore gets OMAF office approval expected this week

by Bruce Hayes

AVONMORE — The Ontario government should give its approval within a week to plans for a new Ministry of Agriculture and Food (OMAF) office in Avonmore.

Plans for the building are currently in the hands of Ministry of Government Services officials and it is expected will receive final approval by the end of this week or early next week.

Currently the county of Stormont is served by an agricultural representative, Dale Miller, who has offices in the City of Cornwall. Farmers have long complained the office was located too far away and OMAF staff have complained of working in a small, cramped office.

During a December 1983 byelection stop in Avonmore, then Agriculture and Food Minister Dennis Timbrell promised an OMAF office would be built within the community.

While it still isn't certain when the first shovel will hit the ground, an OMAf official said plans are close to being finalized.

"The plans for the building are being finalized and they are about 98 per cent complete," Howard Nodwell, the ministry's program manager for the agricultural representative branch in Guelph, told *The Glengarry News* Tuesday afternoon. "(The ministry) made some minor alterations to them and I think the plans will be approved within a week."

The Ministry of Government Services, which is supervising the project for OMAF, has already purchased a 2,164 square metre lot for the proposed one-storey building, which will be located on Centennial Crescent, in the southeast corner of the community, near Highway 43.

Mr. Nodwell said the new office, which will be almost 5,000 square feet, is being treated as something of a pilot project for the ministry. The Ministry of Agriculture and Food usually rents office space and there are only a few buildings across the province that are owned by the government.

Mr. Nodwell said the ministry will call tenders after it has approved the final plans. He had no idea when construction would begin.

Glengarry Plowing Match attracts county's finest

MAXVILLE—Conditions were perfect for the Glengarry Plowmens Association's annual plowing competition last Wednesday.

Club President James Vallance of Maxville said Friday this year's contest was an overwhelming success.

"It had rained earlier in the week and ground conditions were perfect for plowing. The field being plowed had very few stones," said Mr. Vallance.

The 13 competitors who took part in this year's event was an increase from other years. This was due to an influx of competitors from outside Glengarry.

"We had seven entrants from Stormont County. This is probably because of the good location," said Mr. Vallance.

This year's competition was held on the farm of Robert and Carolee MacIntosh, on Hwy. 43 at the Highland Road.

Some of the winners of the plowing match will go on to the International Plowing Match in Talbotville, Ont., September 12 to 21.

The winners were:

Tractor plows—two furrows open
Ross MacGillivray, Dalkeith.

Tractor plow—three furrows open
Murray Manley, Berwick.

Tractor plows—four furrows or more open
Allan Blaney, Maxville.

Utility class
Allan Manley, Berwick.

Tractor plows—two or more open
P. J. Julliete, Maxville.

Tractor plows—two or more furrows
Ian Vallance, Maxville.

Best plowed ridge
Murray Manley.

Best plowed ridge by county resident
Ross MacGillivray. Second place, Ian Vallance.

Best plowed ridge by a new competitor from Glengarry
Pierre Julliete jr.

Best ins and outs
Ian Vallance.

Best Crowns
Murray Manley.

Best plowed ridge in junior class
P. J. Julliete.

Best plowed ridge by a girl competitor
Christa Manley, Berwick.

Best open split
Ian Vallance.

Best clay furrow by a boy under 16
Conrad Manley, Berwick.

Most points by a plowman under 16
Conrad Manley.

Best plowed ridge in utility class
Allan Manley.

Best ridge plowed by Kvernelands plow
Murray Manley.

Jailed for theft

A 19-year-old Cornwall man was sentenced to 30 days in jail Thursday in Alexandria Provincial Court after pleading guilty to theft.

Robert J. Burson, of 27 Arthur St., was charged March 22 in Charlottenburgh. The accused was with two other individuals at the time of the incident.

Court was told Mr. Burson and the two individuals were seen by the victim through his house window taking gas out of a bus. The victim had been awakened by the barking of his dog.

The victim phoned the police, who arrived moments later and arrested the individuals. The value of the gas stolen was $2 to $5.

Mr. Burson will serve his jail term at Cornwall's P. C. Bergeron House under a Temporary Absence Program, so he can continue to attend the Youth Start Program

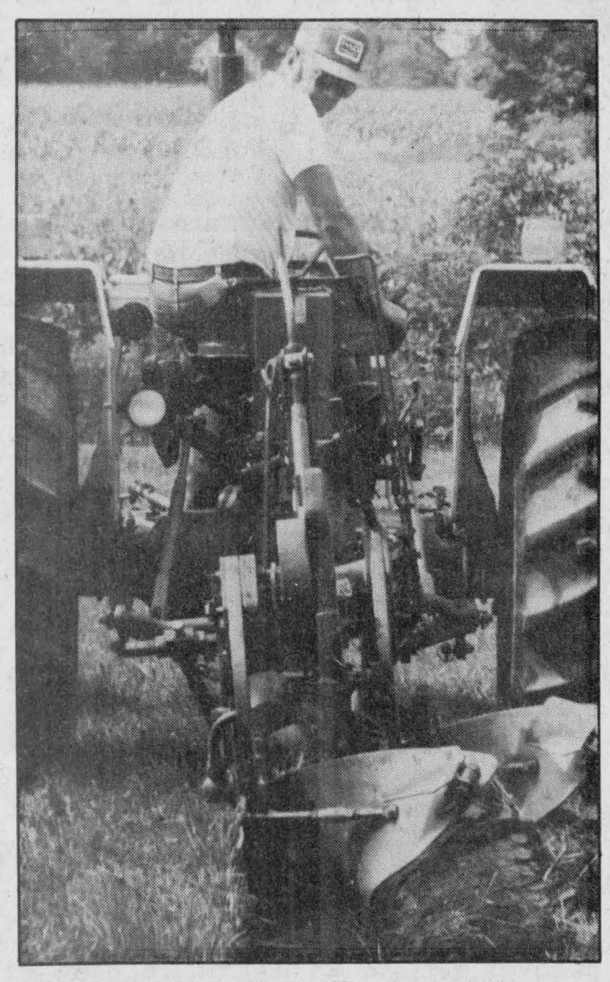

WATCHING THE FURROWS—Ross MacGillivray of Dalkeith keeps a steady eye on the tractor wheel and a steady eye on the furrow last Wednesday at the Glengarry Plowing Match. The annual event, designed to pick the best plowers in the county, attracted a field of 12 competitors this year.

Quiet holiday on roads

This past Labor Day weekend was one of the safest on the roads in many years and local police officials are smiling.

A recent OPP crackdown on impaired and speeding drivers, seems to have had the desired effect. Both the Maxville and Lancaster detachments of the OPP report a quiet holiday weekend.

Lancaster OPP officers were out on the weekend conducting random impaired driver checks with the Alcohol Level Evaluation Roadside Tester (ALERT) units and Cst. Gilles Ruest said they came up empty.

"We had no impaired drivers," he said Tuesday morning. "We had only about three or four 12-hour licence suspensions. It was a quiet Labor Day weekend for us."

Cst. Ruest credits a few things for the good showing. Many weekend events in Glengarry, ranging from ball tournaments to a fishing derby, kept people off the road and, he said, people are worried about getting caught.

"They are aware the police are out enforcing the act and checking for impaired drivers," he said.

Maxville OPP Cpl. John Mesich said his men laid no alcohol charges over the weekend.

Month was sunny

by George Hambleton

August was a sunny month for the first three weeks with virtually no rain. The last week of the month saw below normal temperatures and 75 mm (3 inches) of rainfall.

The high was 32°C (89°F) and the low was 6°C (43°F).

August 1984 saw above average temperatures with 153 mm (6 inches) of rain falling, twice the normal amount.



UNIFORMES CHOIX
Vast Selection
In professional
White and Pastel Shades
15 to 35% OFF
114 Atlantic
Off Main St. E. across from post office
Hawkesbury, Ont. 632-9014
36-38tf



Green Thumb
PLANT SALE
All green plants
Half-Price
'til Saturday, Sept. 7
GLENGARRY
FLOWER & GIFT SHOP
24-Hour Phone Service
43 Main 525-1660
36-1c



PENTAGON-RAYMOND
COURTIERS D'ASSURANCES INC.
INSURANCE BROKERS INC.
46-48
BOB MÉNARD — 48 KENYON WEST
ALEXANDRIA — OFF. 525-4944 — HOME 525-3203

FOLLOW YOUR HEART
HEART AND STROKE FOUNDATION OF ONTARIO

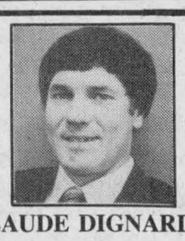

CLAUDE DIGNARD
Dispensing Optician
Your Specialist In Filling Eyeglass Prescriptions
Over 20 Years Experience
Satisfaction Guaranteed
Call for appointment
933-7674
123 Pitt St., Cornwall
(Ample Parking)
Hearing Aid Centre
36-38tf

The Candlestick Restaurant



Come and Enjoy Fine Food with Excellent Service
Friday - B.B.Q. Rib Night
Sunday - Prime Rib of Beef
Daily Specials
We have Banquet Facilities for up to 50 people
Dinners Served from 4:30 to 10:30
Open 4 p.m. to Midnight
Reservations 525-4191
McCormick Rd., 1/4 mile past the Golf Course, Alexandria
28-9c

SALON RHEA
98 Peel St. East, Alexandria
Will Be Closed
Monday to Friday 8 a.m. to 1 p.m.
Open Weekdays at 1 p.m.
Saturdays 8 a.m. to closing
Starting Monday, September 9
Until Further Notice
For appointment Tel.
525-3976
33-4c

SANDY'S SCHOOL OF DANCE



NOW YOUR DREAMS CAN COME TRUE!!!
LET'S DANCE



•Modern Dance •Jazz
•Old Tyme Step •Baton
•Broadway Tap
•Gymnastics
Areobic Special
$30 Course
You will receive $1 for each pound you lose
Shape Up Feel Great Pounds for $$
REGISTRATION
Lancaster
St. Joseph School
Monday, Sept. 9, 6 p.m. - 8 p.m.
Alexandria
G.D.H.S.
Wednesday, Sept. 11, 6 p.m. - 8 p.m.
Qualified Professional Dance and Fitness Instructor
Sandy Ruest
36-1c

This Week's Savings



Frozen
Chickens
3 to 4 lb. avg.
98¢ lb. 2.16 kg.



Fresh Cut
Chicken Legs
Backs attached
99¢ lb. 2.18 kg.



Store Packaged lean side
Bacon
1.69 lb. 3.73 kg.



Maple Leaf
Wieners
450g.
1.60 each



From the Tropics
Bananas
39¢ lb. .86¢ kg.



Product of Ontario
MacIntosh
Apples
2.99 4 L basket

Lean Cooked
Ham
Sliced
1.39 lb. 3.73 kg.

Light flaked in oil
Bye-the-Sea
Tuna
99¢ 6.5 oz. tin

Macaroni & Cheese
Kraft Dinner
225 g. pkg.
59¢

Capri
Bathroom Tissue
4 rolls
99¢

Prices in effect until store closing Saturday, September 7, 1985
We reserve the right to limit quantities.
LUCKY DOLLAR FOOD STORES
Roger Constant
Green Valley, Ont. 525-3081

SUPER DEALS FROM Quasar®

20" Color T.V.
- SERVICE MISER 20 Chassis
- SUPRACOLOR System
- DYNABRITE In-Line Matrix Picture Tube
- Surface Acoustic Wave Filter
- CUSTOM-MATIC Tuning

$449



YWT5951XW

The Winning Edge In Home VCR Performance
- 8-Hour Recording with 160 minute video cassette in SLP
- High Speed Picture Search in SLP
- Fine Still, Frame Advance and Fine Slow in SLP
- 14-Day, 1-Event programmable clock/timer
- One Touch Recording up to 14 hours
- 5-Function wired remote control
- 12-Position, 82-channel electronic TV tuning system
- Central Function Display
- Automatic pause and slow release

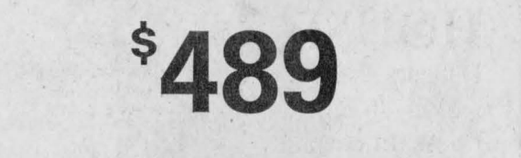

VH5041-K

Video Cassette Recorder
$489

BOB Leroux FURNITURE Inc
Hwy. 34, South Alexandria 525-1267
35-2c

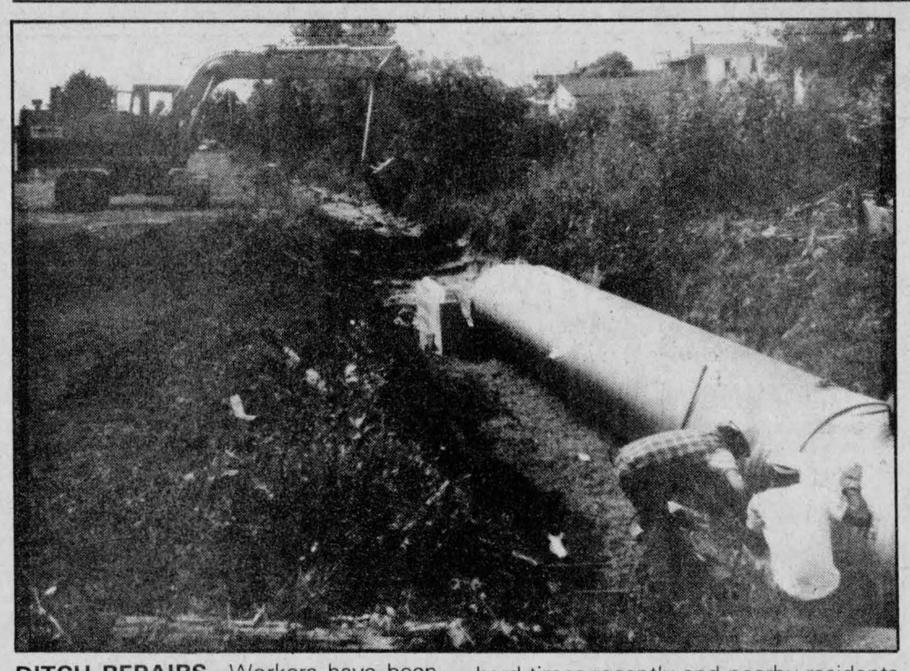

DITCH REPAIRS—Workers have been busy cleaning up a drainage ditch in the community of Glen Robertson. The ditch, which was first dug in 1948, has fallen on hard times recently and nearby residents have complained about the smell. To correct the problem, piping will be installed and everything will be covered with earth.

Glen Robertson undergoes facelift

GLEN ROBERTSON — The community of Glen Robertson is a noisy place to be as two separate construction projects have taken over some streets.

The projects, with a combined price tag of slightly more than $278,000, will eliminate long standing problems with a drain and will provide potable drinking water to residents.

One of the projects, being handled by Glengarry Aggregate and Concrete, involves installing 600 metres of piping in a drain and covering it over.

The drain, which runs from Dalhousie Street, across Chisholm and Rigaud Streets to County Road 10, was first constructed in 1948. Neglect over the years has diminished its efficiency and some local septic systems have begun to seep into it. Local residents complained of the bad smell each summer when the drain dried up.

Lochiel Reeve Ron MacDonell said he was pleased the work on the drain had begun, saying it had been a problem for a number of years.

"The water wasn't getting out and there was weed growth," Mr. MacDonell said. "The sewage was getting in and it smelled bad."

Township officials tried to remedy the situation a few years ago by spraying the weeds with a herbicide, but the problem remained. Mr. MacDonell said the current work "was the only answer to the problem."

The second project involves the completion of the Glen Robertson water project, work that has been going on for the past four years.

When completed, the system will provide 55 residences with an assured supply of potable drinking water from a communal well.

The most recent work, which began late last week, involves installing 360 metres of piping, which will be connected to a main pipe that was installed four years ago underneath the main street.

The latest work will also see the existing pipe connected to the well and the construction of a pump house at the site.

The water project had been delayed by an Ontario Municipal Board (OMB) hearing in December of 1984 and approval for the final phase wasn't received until early spring of this year.

The work currently going on will see piping installed along Clara Street, along Mill Street to Irwin Street and to the well site.

Mr. MacDonell said he was pleased the final phase of the project had begun and he predicted everything would be finished within two or three weeks.

"I'm quite happy and I'm sure the residents are quite happy," he said. "It would have been done a year earlier if the hearing hadn't held it up."

Thief strikes out

Police are investigating a bizarre break-in at a Laggan area residence.

Lancaster OPP report that the residence of Joyce MacLennan, Highway 34, south of Laggan, had been broken into sometime before Sunday.

Thieves smashed the front door and did additional damage to the inside of the home. Police say the only item that appears to be missing is a baseball bat.

Boating accident

A Lochiel man received quite a surprise Sunday afternoon when a boat sailed off a trailer and came crashing down onto his car.

Lancaster OPP report that Paul Goldring, 29, of RR 1 St. Andrews, had been driving a 1978 Ford, pulling a trailer and a boat. Mr. Goldring entered Highway 2, east of the Cornwall limits, from a private driveway, the trailer hit a curb, the boat bounced off and struck a 1985 Chevrolet, driven by Fernand Stang, 40, of Concession 5, Lot 22, Lochiel.

Organizers hope for more

Organizers of this year's Terry Fox Canoe Flotilla are hoping to top the $2,000 raised for cancer research last year.

The fifth annual event will be held at Charlottenburgh Park on Sunday, September 15, starting at 1 p.m. Last year about 20 canoes navigated the 10-mile course and this year organizer Maurice Sauvé is hoping for a bigger field.

"It's getting bigger every year and so far this year interest in the event has been good," said Mr. Sauvé.

Anyone who would like to participate but doesn't have a partner, can join up and will be assigned one.

Some canoeists complete the distance in two hours, while others take twice as long. Mr. Sauvé said it's not a race, but just a fun way to raise some money for a good cause.

"Everybody has a good time and sometimes whole families come out to paddle the course," he said.

Admission to the park will be free to competitors on the day of the flotilla. Mr. Sauvé said organizers may have a corn roast following the event.

Anyone interested in taking part in the flotilla or making a pledge can call Maurice Sauvé at 525-2940 or 931-2953.

Evans and John D. MacGillvray still kicking

Evans and John D. MacGillivray, Kirk Hill, are still very much alive even though a recent flashback in the News could have inferred they were no longer among the living. The caption beneath a picture of the Kirk Hill football team of 1925 or 1926 identified William D. MacLeod as the only surviving member of the team. That should have read "the only surviving member in the picture."

Not in the picture were Evans and John D. who are still alive and kicking—but no longer a football.

Alexandria needs more housing

(Continued from Page 1)

farms. The reason for slow hobby farm sales, he said, may be due to tax laws.

"The law doesn't allow a person to subtract operating losses on a hobby farm from their income tax," he said.

Miss Trottier said one of the reasons there is a need for houses in Alexandria is because of the positive economic outlook of the town. There are new businesses and more jobs, and couples who may have rented now feel they can afford a house.

Miss Trottier and Mr. Poirier agree that about half of the new houses are being sold to area residents

Mr. Poirier said the reason more houses are not being built is because it's not worth the risk.

He said construciton costs are so high a builder may price himself out of the market. He also said there is a certain percentage of the public which will never buy a new home.

Give as generously as you are able. ONTARIO MARCH OF DIMES

BACK TO SCHOOL SAVINGS

GERALD MARTIN SWEATER DRESS
Crew neck, Shaker Knit, Red, Royal, Black, Pink Reg. $37.18 **29.99**

SWAN SWEATERS
100% acrylic, beige blue, pink, Reg. $19.18 **14.99**

FREE
Tootsie's Pen & Pencil with every purchase over $20.

TOOTSIE'S FASHIONS
68 Main St. Alexandria

613-525-1095
La Femme
•Acrylic Nails
Sue Macdonell

BACK TO SCHOOL SUPPLIES NOW IN
also
Boys' and Girls' TIMEX WATCHES
Ruby's Country Store
Main Street
Maxville
527-2800
VISA
36-1c

Danskin's Scottish Gift Shop
MAIN STREET MAXVILLE, ONT.
Kilts, Sweaters, Jewellery
Dancers' and Pipers' Supplies, Gifts, Etc.
TEL. 613-527-2037 36-2c DAILY 10-5 P.M.

OPENING
Wednesday, Sept. 11
Shannon E. Levert
operating as
McDONELL—LEVERT INSURANCE BROKER
Over 15 years of insurance experience
All types of insurance
Life — General — Farm — etc.
156 Bishop St. North
Alexandria
(across from Carnation)
TEL. 525-2437

CUSTOM MACHINING
Brake Drums, Rotors
Engine Heads
Engine Rebuilding
Hydraulic Assemblies
No Matter What Your Machining Needs...
LET US QUOTE YOU
REBUILT ENGINES IN STOCK
ASP
83 Main St. North
525-3620

OTTAWA HOUSE
Dancers Present
Mon. to Sat.
3 p.m. to closing
525-2662

Levert's MAINWAY TAXI
24-hr. Service
525-2696 or
525-2913

18 Unit Apartment Building For Sale
Call
Ottawa House
525-2662
34-4p

THE LUNG ASSOCIATION

LE CENTRE CULTUREL D'ALEXANDRIA — LES TROIS P'TITS POINTS

THE WORKSHOPS ARE OFFERED IN ALEXANDRIA AT ELDA ROULEAU SCHOOL AND THE CULTURAL CENTER, AND IN GREEN VALLEY AT STE-MARIE SCHOOL. THE WORKSHOPS START SEPTEMBER 23rd

WORKSHOP SCHEDULE

WORKSHOP	DAY	HOUR	PLACE	FEE
CLASSICAL BALLET				
5 to 8 years old	Thursday	5:00 - 6:00 p.m.	Centre Culturel	20.00
9 to 12 years old	Thursday	6:00 - 7:30 p.m.	Centre Culturel	30.00
13 years old & up	Thursday	7:30 - 8:30 p.m.	Centre Culturel	20.00
GUITAR				
all	Monday	7:00 - 8:30 p.m.	Centre Culturel	30.00
all	Wednesday	7:00 - 8:30 p.m.	Elda Rouleau	30.00
BALLET JAZZ				
5 to 8 years old	Monday	6:30 - 7:30 p.m.	Centre Culturel	20.00
5 to 8 years old	Tuesday	3:30 - 4:30 p.m.	Ste. Marie	20.00
5 to 8 years old	Wednesday	6:30 - 7:30 p.m.	Elda Rouleau	20.00
9 to 13 years old	Monday	3:30 - 4:30 p.m.	Ste. Marie	20.00
9 to 13 years old	Monday	7:30 - 8:30 p.m.	Centre Culturel	20.00
13 years old & up	Wednesday	7:30 - 8:30 p.m.	Elda Rouleau	20.00
KNITTING				
all	Monday	7:30 - 9:00 p.m.	Centre Culturel	30.00
CAKE DECORATING				
beginner	Thursday	7:30 - 9:00 p.m.	Centre Culturel	30.00
advanced	Tuesday	8:00 - 10:00 p.m.	Centre Culturel	30.00
FRENCH GRAMMAR				
all	Wednesday	7:00 - 8:00 p.m.	Elda Rouleau	10.00
JUDO				
5 to 10 years old	Tuesday	7:00 - 8:00 p.m.	Elda Rouleau	20.00
5 to 10 years old	Wednesday	7:00 - 8:00 p.m.	Elda Rouleau	20.00
11 to 17 years old	Tuesday	8:00 - 10:00 p.m.	Elda Rouleau	40.00
18 years & up	Wednesday	8:00 - 10:00 p.m.	Elda Rouleau	40.00
DANCE EXERCISE				
all	Monday	8:30 - 9:30 p.m.	Centre Culturel	20.00
all	Monday	7:00 - 8:00 p.m.	Ste-Marie	20.00
THEATRE				
7 to 10 years old	Monday	3:45 - 4:45 p.m.	Ste-Marie	20.00
11 to 14 years old	Tuesday	3:45 - 4:45 p.m.	Ste-Marie	20.00

For Further Information or Registration
Call at 525-4020 or 525-3393
36&38c

Super Specials at Your Family Pharmacy

POLIDENT
Denture cleanser
84 Tablets
2.99

DEXATRIM
Diet Capsules
Economy size
54 caps.
4.99

METAMUCIL
Natural Source Powder
340 g.
3.99

ALWAYS
Maxi pads
Box of 30
3.99

ALBERTO MOUSSE
Styling Foam
150 g.
2.99

EQUAL
Low Calorie Sweetener
Tablets 100
Powder 50 packets
1.99

HUGGIES
Disposable Diapers
Large 33
Medium 48
9.99

Kleenex
Facial Tissue
200's
88¢

Sale ends store closing Saturday, Sept. 7, 1985
We reserve the right to limit quantities while quantities last.
PHARMACIE Safwat Milad Pharmacy Ltd.
All major drug plans accepted
GLENGARRY PHARMACY
VISA
14 Main St. North Alexandria 525-3882

The Glengarry News

EDITORIALS/OPINION

Proud of princess

Glengarrians can be proud of Jill Pemberton, the 20-year-old Williamstown area lass who represented the county in the Ontario Dairy Princess competition last week in Toronto.

Jill, daughter of Brian and Maureen Pemberton, advanced steadily throughout the three-day competition at the Canadian National Exhibition (CNE), finishing as one of five finalists.

Falling just short of capturing the provincial title, she was judged among the very best of 43 county princesses competing.

Though an attractive young woman, Jill could not compete on the basis of appearance alone. Contestants were judged on speaking ability, knowledge of the dairy industry, maturity, personality and poise. Competing under intense pressure, she never faltered and put in an enviable performance.

Jill's success in Toronto was merely the crowning touch on what may have been the most successful reign for any Glengarry Dairy Princess. Maintaining a high profile throughout her 12-month term, she spoke to students in every Glengarry school, including some who had never seen a dairy Princess before and made 104 presentations.

Her successor for 1985-86, Allison Arkinstall of Dunvegan, also promises to be an excellent representative for Glengarry's dairy farmers. It won't be easy to carry the crown as well as Jill, but there is an excellent model to follow.

It's a serious commitment and carries with it a lot of responsibility. As Jill says, "You have to work at it to do it well."

Need federal support

At last the fiercely independent farmers who produce this country's red meat have agreed to a national income support program, something that has long been needed to keep the industry alive during periods of low prices.

There is enough agreement among most farmers to get national programs going for both pork and beef, but they are still awaiting a decision from Agriculture Minister John Wise on whether the federal government will throw in its support.

Farm leaders from across Canada met with Mr. Wise at home in his Elgin County riding last week and came away with the minister's pledge that the overdue decision would be announced by the end of September.

According to published reports, the pig and cattle farmers took turns last Thursday twisting Mr. Wise's arm in consecutive meetings with the cabinet minister.

They are asking for a type of income insurance subsidized by the federal and provincial governments.

Farmers and the two levels of government would each contribute one-third of a fund that would give farmers support payments when market prices would otherwise be forcing many of them out of meat production.

The Canadian Cattlemen's Association says seven provinces, inluding Ontario, have already agreed. Newfoundland, B.C. and Quebec are the holdouts so far. Under the proposed plan, no provinces would be forced to participate, but those that did would have to abandon provincial subsidies, giving all producers an equal chance in the Canadian and foreign markets.

Failure to establish an equitable national program soon could well lead to a subsidy war among provinces, further draining provincial treasuries and angering Canada's trading partners.

Mr. Wise could not give an immediate commitment, insisting he could only present the proposals drawn up by the farmers and the provincial governments to the federal cabinet.

The farm groups are angry over the agriculture minister's refusal to show leadership on this issue. And strong leadership from the federal government is essential if any kind of effective income stabilization plan is to have a hope of becoming a reality. It can't work without federal involvement.

Many beef and pork producers have already been forced out of business, a good number of them facing bankruptcy and the loss of everything they worked for in this life. Many more, knowing full well what was in store for them down the road, got out while they could still hang onto something. All of them lost a way of life, their independence and their means of feeding their families. More than a few have been thrown off their farms and onto welfare.

We can't expect people to take that kind of risk on their own any more. If the same kind of cycle continues, combining low prices and high costs without some reasonable form of financial relief, this country's meat industry will be destroyed.

Canada, with the easy capacity to be one of the largest beef exporters in the world, now imports more beef than it sells abroad. This can only get worse as more leave the farms and fewer are willing to move in.

As the Canadian supply decreases and we become more dependent on meat imported from the United States, Argentina and other nations, prices will soar in Canada and consumers will be the victims of the same shortsighted inaction that's slaughtering beef and pork producers now.

It's already too late to save many farms. If Ottawa continues to stall committing itself to an income stabilization plan, there may not be enough of an industry left to salvage.

THE GLENGARRY NEWS

Eugene Macdonald
President

Phil Rutherford
Publisher/General Manager

Bruce Hayes
Editor

Lindsay Cameron
Advertising Manager

Published Wednesdays by The Glengarry News Limited at 3 Main St. S. Alexandria, Ontario K0C 1A0. Address all correspondence to Post Office Box 10, Alexandria, Ontario K0C 1A0.

Telephone (613) 525-2020 or 525-3271

Second Class Mail Registration Number 1302

Subscription Rates: $16. per year within 40 miles of Alexandria; $20. per year in Canada beyond 40 miles and in centres with door-to-door postal delivery; $52. per year outside Canada.

Single Copy 40 cents

Member of the Audit Bureau of Circulation, the Canadian Community Newspapers Association, the Ontario Community Newspapers Association, the Ontario Press Council and the Glengarry News Press Council.



Inflation will be with us till we stop such raises

RAMBLING REPORTER
Eugene Macdonald

Members of the SD&G Board of Education were in a mood of moderation last week. They decided to tie their yearly increase in salary to the Consumer Price Index.

The increase will be three per cent this year and trustees will tie the next years' increases to the jump in the CPI as of the preceding October 30th.

Members of the board piously expressed outrage with the huge salary increases some other Ontario trustee boards had voted themselves. The 33 per cent increase the Toronto board had voted, and the 44 per cent boost by the Frontenac board were calculated to mar the image of elected officials, some trustees felt.

How right they are! The poor ratepayers in Toronto and Kingston have every reason to feel outraged when their elected trustees so blatantly dip into the public trough.

Your Rambling Reporter shares that feeling of outrage even when members of the local board content themselves with an increase of three per cent. In his opinion trustees, councillors and other elected officials are already way overpaid for the very limited contribution they make to local government.

Even in today's cheap dollars, one wonders how area trustees can justify the $5,500 they are drawing annually for sitting in on a number of meetings and contributing their opinions on current problems. These are sideline jobs demanding very limited effort or input and yet they justify a yearly increase because inflation has raised the Consumer Price Index. Surely the cost of living increase should more properly be compensated for in one's regular occupation.

A $5,000 salary for trustees we see as a heaping of cream on their customary custard.

Student enrolment declines every year, more schools are closed and the quality of education worsens. And yet the education bill continues to balloon, mainly because of annual salary increment. If such underachievers as the trustees insist on paying themselves a yearly increase why blame administrators and teachers for demanding more, for less work.

It is in the conduct of government at all three levels that chronic inflation has been fostered. Generally speaking, the top-paying jobs demanding the least sweat are held by public servants who have known generous increases even in years of recession. It might have been merely coincidence that their employers, from Members of Parliament and the legislatures right down to the local councils and boards, were voting themselves generous annual increases as well.

Indexed pensions for civil servants and parliamentarians are an incentive to keep inflation rampant. So are annual increases tied to a higher cost of living.

Back to school time, has it changed all that much?



SECOND LOOK
Phil Rutherford

I don't know about the rest of you, but I like to reminisce; to remember the high points of past years, when things seemed simpler and less worrisome.

Nostalgia is at its peak this time of year, when the kids are back to school and I recall my own school days. In spite of all the so-called experimentation in our school system, things really are not all that much different from when I went to school.

We were the new generation, ready to take on the world and straighten out the mess our parents were leaving us with. We spent years in school thinking we were brilliant and our parents as ancient and slow-witted as dinosaurs.

Time and disappointment took their toll and eventually, lo and behold, we found Mom and Dad may have had some smarts after all. The world is in worse shape today than when we found it and we've still got plenty of time to mess it up some more.

The relationship between adults and their offspring hasn't changed much. Given a little schooling, they all think we're stupid. They may be right.

It's probably worse now than a generation ago. Listening to my father talk about chains, rods and furlongs, I used to wonder, "What is this guy talking about?"

My boy, moving into his second year of school, will be a product of the metric generation and I won't have the foggiest idea what he's talking about. I'll feel trapped between the generations. He'll be rambling on about metres, litres and grams, while I'll be frantically punching keys on my metric-imperial convertor and replying in yards, gallons and ounces.

I can almost see the kid's frown now and I don't want to know what he'll be thinking.

And if we thought our folks were stupid, what are our kids, armed with computers, going to think of us? Give them time. Somewhere between 16 and 18 they may start giving us a little credit for some smarts. it may be a long wait.

Our kid's only six years old and he's starting already. He loves to tell us the "proper" way to do things.

"We've got a little computer at home. It's a handy gadget. I'm using it now to write this column late on a Sunday night. It's used for some fairly complex budgetting procedures, as well.

Of course, we also have computer games, not to mention some educational software designed to help a child learn how to spell and do simple mathematics.

By now the kid thinks he's an expert and he loves to show off to adults; rubbing it into the majority of his elders who don't know the first thing about what he's talking about.

He's been heard to correct his mom when she tells him to turn down the sound from the "screen."

"Mom!!! It's called a 'monitor', not a 'screen.' And this is a disc drive. Will you ever learn?"

Needless to say, he get's about as far scolding his mother as we did.

With Labor Day behind us, the kid's back in school again. He's got a few new clothes, though he hates them. He has his new lunch pail, a plastic job with "He Man" and his "Masters of the Universe" cohorts in full color on the sides.

It's not much different. In my day the guys preferred blue jeans with the lived in (worn out) look and hated the way our mothers

(Continued on Page 5)

Dialing a wrong number



NOTEBOOK
Bruce Hayes

When I was attending that institution of higher learning in Toronto, being taught to do what I do best, my economics teacher told me that we live in a free market society.

Now without going into great detail, a free market society exhibits certain features which we can all take for granted. One of those features is competition.

In a society such as ours we are to assume that businesses and services compete against each other for supremacy or at the least a share of the market. If it will help any, picture a race track with businessmen, in their three-piece pin-striped suits, all lined up at the start. At the end of the track is all the money that you and I spend.

Depending on how the racers perform, we'll end up putting our money down on one participant or another. We can be attracted by a variety of things about each of the racers. But whether it's quality of the product or a good advertising campaign, there will be something that will attract us to one business or another and convince us to spend our money there.

On a simple level it seems this system should work well enough. As in any other race, there are winners and losers. If, under a free market system, a business or a service cannot attract enough customers, it will cease to operate. What could be simpler? The best businesses will survive and the worst will fall by the wayside.

Now that you've got all that straight in your mind, there's just one more thing you'll need to remember. When government becomes involved in the system, all the rules are chucked out the window.

I've never been able to understand how government and business could stand to even be in the same room with each other, never mind in the same bed. It would seem to me the two sides are at opposite poles: business wants to make money for itself and benefit a rewarding few, while government wants to take money, in the form of taxes, and help everyone.

It's for that reason that I've never been able to fathom hybrids such as Petro Canada or Ontario Hydro. It would seem to me those organizations should have exploded in a huge orange ball of flame long ago. How something as unnatural as that can survive is beyond me.

One very important idea to keep in mind is that government hates competition. Why should it? I mean, after all, it is the government. So when government gets itself involved in big business, you'd just better hope you're not in competition with it.

An excellent recent example of this unbalanced way of doing business came last week when CNCP Telecommunications had the audacity to offer a long distance telephone service that was cheaper than Bell Canada's.

Here was a business that had discovered a way to offer the same product at a cheaper cost. So what did the Canadian Radio-television and Telecommunications Commission (CRTC) do about it? Right, it said CNCP was out to destroy our way of life as we know it and it allowed Bell to keep its monopoly intact.

Not only did the good old CRTC decide that it wouldn't be in our best interest to save a little bit of money when calling Cousin Zeke in Moose Jaw, but it also announced it would consider letting Bell increase local telephone rates. Boy, I sure feel better knowing I have government on my side.

It seems to me everyone would be a great deal happier if government took its big snoot out of the business community. If someone comes up with a way to deliver the same service faster or cheaper, why shouldn't the public benefit? It seems to me that, to paraphrase Pierre Trudeau, the government has no business in the boardrooms of the nation.

Are taxes fair?

The further everyone delves into federal Finance Minister Michael Wilson's May 23 budget, the more they realize it is anything but fair for low wage earners.

But who ever admitted our tax system is fair? It isn't, but judging from what Brian Mulroney promised prior to the last election, our tax system should have become fairer for everyone by this time.

It hasn't, expressly for those with low incomes. And it is doubtful Mulroney's promise for a minimum tax on the rich, who have not been paying their fair share of income tax, has been instituted.

Consider that a minimum wage earner in Ontario, working 40 hours a week, will earn only $8,320 this year, $200 below the poverty line in smalltown Ontario, and $2,000 below the poverty line in cities.

Yet the Wilson budget has increased that worker's income tax from $450 last year, under Marc Lalonde's budget, to $600 this year, and it will increase again next year to $800.

Yet this year, next year and for succeeding years higher income earners will be able to increase their contributions to retirement plans income tax free. Because of earning so little, there is nothing left for low wage earners to invest for retirement, so the government's intention to keep the poor forever poor and make the rich continually richer.

— *The Rodney Mercury*

LETTERS

Town co-operation needed for project

The editor,
The Glengarry News:

As a past president of the Glengarry Historical Society I feel obliged to correct a misapprehension of the involvement (or lack thereof) of the society in the restoration and beautification of Mill Square and environs. This lack of interest was intimated in a letter from Ms. Suzanne Blackburn to you in a recent issue of your newspaper.

When, about 10 years ago, the society learned that the old mill was to be vacated by the then current user and that there was a possibility of its demolition, to be replaced by a modern structure, we made a comprehensive survey of the situation, with professional assistance from Heritage Canada, the Ontario Heritage Foundation and architects from Parks Canada, who surveyed the structure.

We then prepared a presentation for Alexandria Town Council. This presentation not only detailed how the Square could be made more attractive and useful to the citizens of Alexandria, but included information about available grants from government agencies, perspective drawings of the proposal and a detailed history of the buildings in the area, including Garry Fen. This was formally presented to the council in the fall of 1975, by a delegation from the society, again assisted by experts from Heritage Canada and the Ontario Heritage Foundation.

As you know, the old mill was purchased privately and so, saved from demolition. The present owners deserve a great deal of credit, not only for the tidying-up and initial restoration work that they have done on the mill, but also for the splendid job of remodeling that has transformed their restaurant.

However, neither individual and public spirited citizens nor the historical society can achieve the restructuring and beautification of the complete mill square without the full and enthusiastic co-operation of the citizens and businessmen of Alexandria and, particularly, of the town council.

One of the objectives of the Glengarry Historical Society is to "promote the preservation of historical buildings, monuments and markers" of the county and this we feel we have done with our "in depth" presentation concerning Mill Square.

We are a voluntary organization concerned with the preservation of all historical matters within Glengarry County. To this end, we maintain and operate the museums at Williamstown and Dunvegan, hold several general meetings throughout the year, sponsor fundraising events to maintain our museums and rely on grants from our various governments to fulfill our commitments.

We would enthusiastically welcome as a member anyone who has a like interest in the preservation of Glengarry heritage. This can readily be done by contacting our corresponding secretary, Ms. Harriet MacKinnon, at P.O. Box 416, or personally at the "Book Store" on Main Street, Alexandria.

G. E. Broomhall

Looking for local Youngs and Rosses

Oakdale, California

The editor,
The Glengarry News:

Despite my trips to the eastern part of Canada this past June, I just can't seem to locate descendants of my ancestors, the Youngs and Rosses.

If any of your readers could help me in my search I'd be most grateful.

James Young was born in New York, sometime around 1745 and later married Hannah Snyder. James, a Loyalist, settled in Lancaster in 1784. The couple had six sons and three daughters.

I am interested in finding information on Thomas Young, born on February 12, 1781 in New York. He married Christina Ross, daughter of Thomas Bain Ross.

If anyone has any information I ccan be contacted at 10005 Cork Oak Circle, Oakdale, California, 95361.

Hal Young

Bravo Carole

North Lancaster

The editor,
The Glengarry News:

Congratulations to Carole Glaude for her victory at the Ottawa Ex.

Miss Glaude is an example of our youth and she is proof that work brings success. We are proud of her.

Bernadette Campeau

Man gets jail term

A Cornwall man was sentenced to 21 days in jail Thursday in Alexandria Provincial Court after pleading guilty to his second impaired driving conviction.

Howard Whitford, 41, of 313A Montreal Rd., was charged August 25 in Charlottenburgh Township.

Court was told two police officers were manning a roadside check near Summerstown. The officers observed two motorcycles approaching further down the highway. The two motorcycles failed to stop for the officers and the police pursued the pair.

The police chased the two motorcyclists for about two miles before they finally stopped.

Mr. Whitford was taken to Lancaster OPP for a breathalyzer test. His readings were 142 and 138 mgs. of alcohol in 100 mls. of blood.

Mr. Whitford didn't have a driver's license at the time of the incident.

The accused will serve his jail term on weekends under the Temporary Absence Program so he can continue his employment.

Back to school time . .

(Continued from Page 4)

wanted to dress us. The lunch pails were tin, not plastic, and "He Man" hadn't been thought of. The luckiest lads among us had Davy Crockett on their pails.

Most kids look forward to going back to school, then insist they hate it two weeks later.

Ask my kid what he likes best about school: "Recess!"

Ask him what he hates most about school: "When recess is over."

No, it hasn't changed much, except for one thing. I have to learn the metric system if my kid isn't going to think his dad's a total idiot. My father had it easy. He already knew feet and inches.

Fowl problem at dump

by Joanne Stevenson

The chirping of baby chicks was heard at a most unlikely location. On August 20, baby chicks were spotted running around a newly dug trench at the Lancaster Township dump. The Cornwall office of the Society of the Prevention of Cruelty to Animals (SPCA) was alerted and it contacted township clerk Mike Samson.

Mr. Samson described the situation to township council at its August 21 meeting. After receiving the call from SPCA, Mr. Samson arrived at the dump to investigate. "I didn't see any chicks, but I did hear chirping," he explained.

The clerk had telephoned Emmanuel Larocque of the Larocque hatchery in North Lancaster. Mr. Larocque admitted a mixup had occurred at the hatchery and he sent employees to bury the chicks.

Mr. Larocque feels calling the SPCA about the chicks was "making a mountain out of a molehill."

"It was a ridiculous report," he said.

The chicks had been culled and not considered saleable. Normally, discarded chickens are placed in small barrels and sent to the hatchery's morgue. Shells are usually sent to the dump. Last week, however, both the barrel of chicks and the shells landed up at the dump.

Emmanuel Larocque summed up the situation. "It was a simple matter involving a few culled chicks. Whoever called in the report to the SPCA doesn't understand about chicks."

BOURDON ALUMINUM SIDING



Commercial & Residential
Eavestroughing - Windows - Doors
Garage Doors - Aluminum - Steel - Wood
Authorized Dealer - Hunter Douglas
5-year guarantee on installation
Tel. 525-1906

FRESH CROP
NATURAL HONEY
of clover and buckwheat
comb honey also
MARCEL LEVAC
Green Valley, Brown House
east of caution light
OPEN YEAR ROUND
(613) 347-3480
30-tf

J&E GARAGE'S
$2,000
GIVEAWAY

Sylvie Lavigne
Kaswurn Heinz
Blair Watts
Suzanne Poulin
Liette Paquette
D. Modler
Elaine Decaire
Lindsay Cameron

Drop in and
Try Your Luck
Chance with every gas
purchase over $10

BOUTIQUE HIS & HERS'
formerly
JEAN STATION
Women's Wear
Fall and Winter Merchandise
Now In!
Come in and see our special racks at
1/2 PRICE
Sweaters, Pants
Suits, etc.
14 Main St.
Alexandria
36-1c



Clearance
Of New and Demonstrator 1985 Models
Prices Slashed!
WE MUST MOVE THEM OUT NOW!!!
We Need The Room For The 1986 Models
8.8%
FINANCING
On Approved Credit
ON SELECTED NEW AND DEMO '85's
WE HAVE OVER 90 UNITS
On our lot now and waiting for you
Come in and Test Drive your choice today
CHEV-OLDS
TITLEY
ALEXANDRIA, ONT.
(Formerly Glengarry Motor Sales Ltd.)
Hwy. 34, South Alexandria 525-1480 or 347-2436



DAIRY PRINCESS—Last year's Glengarry Dairy Princess Jill Pemberton is back at her parent's Williamstown area farm today after coming close to winning the Ontario Dairy Princess title in Toronto. Miss Pemberton was one of five women to make it to the finals, before losing out to Oxford Dairy Princess Allyson Hagerman.

Staff Photo—Bruce Hayes

50th anniversary celebrated

LANCASTER
Joyce Lalonde

Relatives, friends and neighbors gathered at the Lancaster and District Curling Club to honor and congratulate Gerald and Violet Leonard of South Lancaster on the occasion of their 50th wedding anniversary.

Congratulations and best wishes are extended from the community.

* * *

Registration for 1st Lancaster Boy Scouts will be held on Monday, September 9, at St. Andrew's Presbyterian Church Hall, South Lancaster, 7 to 9 p.m.

* * *

At a well attended euchre sponsored by Branch 544 Canadian Legion winners were Margaret Cadieux, Dorothy Roy, Joyce Lalonde, Bill Martel, Ivan Clark and Mac Roy; door prize—Romuald Giroux; specials—Dorina Theoret, Geordie Pidgeon and Olive McCreary. The next euchre will be on September 23.

* * *

The August meeting of the St. Lawrence WI was held in Knox Church Hall, with Isobel MacLean presiding.

Members were pleased to welcome five guests from Maxville.

Following the opening exercises members and guests answered the roll call by telling of a resolution the WI has passed. The first resolution passed was the wrapping of bread after a member noticed her baker patted his delivery horse then handled the unwrapped bread.

On display were items from the fourth place entry in the McArthur Trophy display at the Williamstown Fair.

Beatrice Labelle read an item regarding the violence in South Africa.

Elise Garneau warned members of the health hazards from eating fish caught in Canadian waters in which an alarming amount of cancer causing agents are being found due to the dumping of toxic waste.

Sylvia Pilkington read an item stating Black Bear problems are getting closer to home.

The date for the next meeting was changed to September 9.

Donations were accepted for the Pennies for Friendship Fund.

Dorothy Sharpe was in charge of the program and conducted two games, which were won by Yvonne Leblanc, Florence McNaughton, Dorcas MacDougall, Ethel McKinnon, Eileen Scott and Joyce Lalonde.

Dorothy Seguin accompanied members in a sing-song. Refreshments were provided by all members.

A vote of thanks was extended by the guests for the enjoyable afternoon and hospitality.

St. Andrew's United Church, 2nd Concession, Bainsville, will be holding a turkey supper on Saturday, September 14, from 5 to 8 p.m.

* * *

A meeting of the Char-Lan Alley Cats Bowling League was held in Knox Church Hall.

Elected as the new slate of officers were Charlie Heath, president; Eric Urquhart, treasurer; Joyce Lalonde, recording secretary and June Pecore, statistician.

The new elected president took the chair for the business at hand.

All were in favor of starting the season of bowling on Thursday, September 5, at the Olympia Bowling Lanes. All members were urged to be at the lanes sharply at 1 p.m. so bowling can begin at 1:15 p.m.

Slight changes were made to last year's rules. Each player is urged to keep his own score.

In case of inclement weather, the president will contact the team captains before deciding to cancel.

All were in favor of holding a pre-Christmas dinner, with time and place to be decided at a later meeting.

The league is open for any new ideas to make this an interesting and fun season.

New players are always welcome with age and experience no barrier.

* * *

Marguerite MacLeod-Ross spent Sunday with her daughter and son-in-law, Bonnie and John Radmore, and grandson Adam. They all spent the afternoon with Glen and Eunice MacLeod and family at Otter Lake.

Many visitors for Memorial Sunday

DUNVEGAN
Betty Kennedy

As usual Labor Day weekend seems to put a finish to our summer. This is the busy time too as the hoeing and weeding pay off with jam jars, pickle jars and freezers being amply filled for the winter's use.

* * *

Last Sunday being Memorial Sunday in Dunvegan there were many visitors in the village and throughout the area.

* * *

Muriel Stewart of Ottawa spent some time with Mary Fraser last weekend.

* * *

Weekend guests with Cecil MacRae included Moira Morrison of Unionville, Ontario and Alice Wade of Pierrefonds, Quebec.

Rev. Gordon and Dorothy Fresque enjoyed a trip to Niagara-on-the-Lake recently and attended a play at the Shaw Festival. They also visited Cullen Gardens, Miniature World and Ontario Place.

Fiona and Bruce Miller of Pierrefonds, Quebec spent Monday with her parents, Betty and Jim Gamble.

Our Women's Institute is considering a bus tour to the Gatineau area with lunch in Ottawa on Saturday, September 21 leaving the WI Hall at 9:30 a.m.

All members and ladies in the area who would like to join the tour call Joyce MacKinnon at 527-5422 for further information.

OUELLEX
Martin van den Oetelaar
ELECTRIC SERVICES ELECTRIQUES
ONTARIO ELECTRICAL LEAGUE MEMBER
OUELLEX HOLDINGS INC.
150 KENYON ST. WEST — C.P./BOX 818
ALEXANDRIA, ONT. K0C 1A0 — (613) 525-2132
Water Quality CERTIFIED DEALER

Lin Scott Drainage
"Being on Top of what goes Below!"
Your Local Contractor
RR 4, Alexandria Ontario
GARRETT McGILLIS LINDSAY DAPRATO
525-1526 525-1940

For professional personalized assistance with your insurance needs call
MASSON INSURANCE BROKERS LIMITED
8 St. George St. West 525-1836
INSURANCE BROKERS ASSOCIATION ONTARIO
There's More To Insurance Than Just a Policy

Michel Menard, D.D.
DENTURIST
Immediate Appointments
Dental Repair
Complete, Partial and Soft Plates at
"Smiling" Prices
50 Ste. Catherine, St. Polycarpe
Tel. 1-514-265-3332

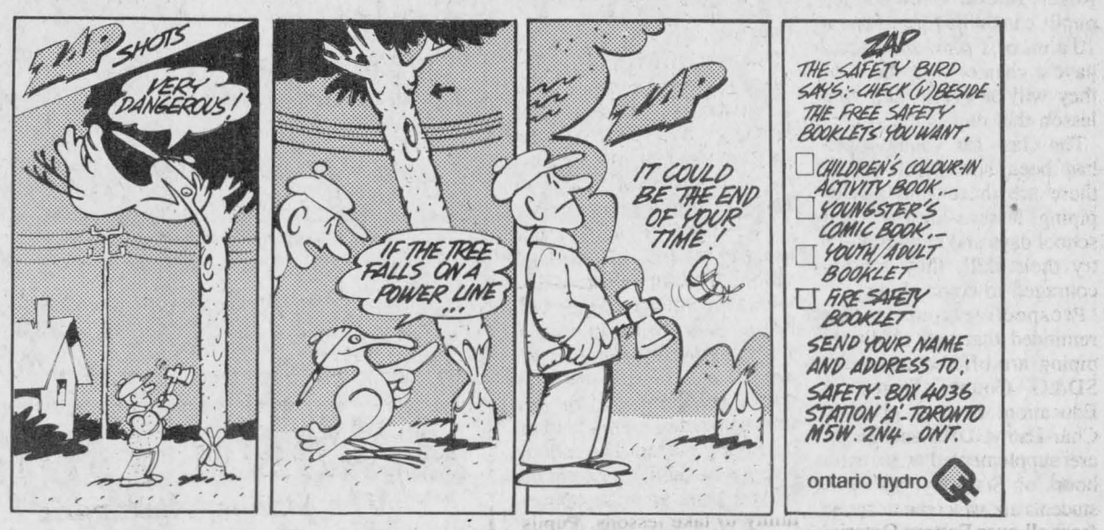

WE ARE YOUR AWARD-WINNING NEWSPAPER

We at The Glengarry News are proud to have been judged by the Ontario Weekly Newspaper Association and awarded First Place for the best advertising campaign in 1984.

In competition with other Ontario Weeklies including some of the largest and best equipped in North America, your paper still came out on top.

This is the campaign that won for us!

We work for our advertisers!!!

...give us a call and see what we can do for you

The Glengarry News

525-2020

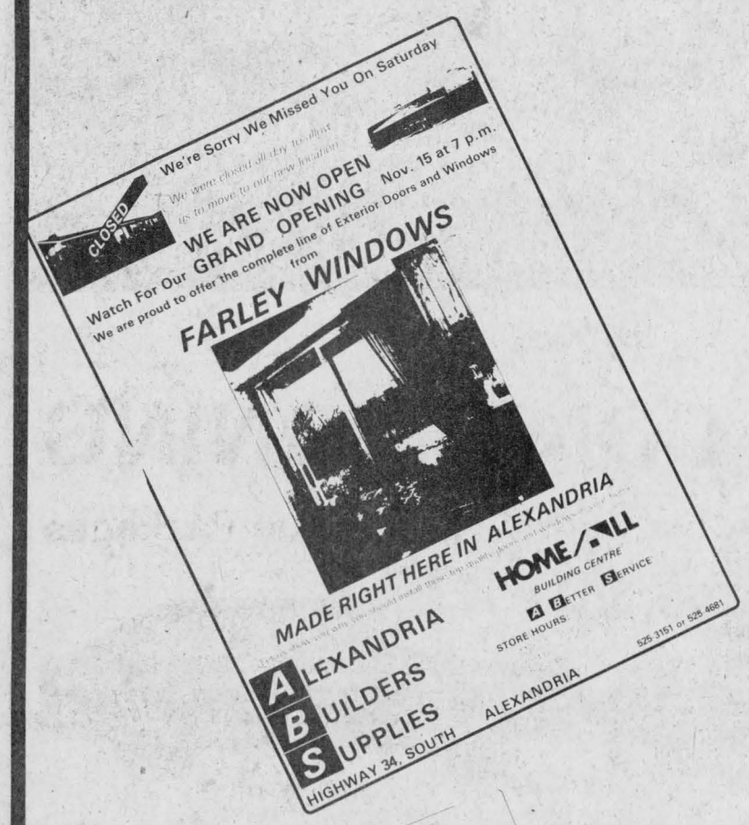

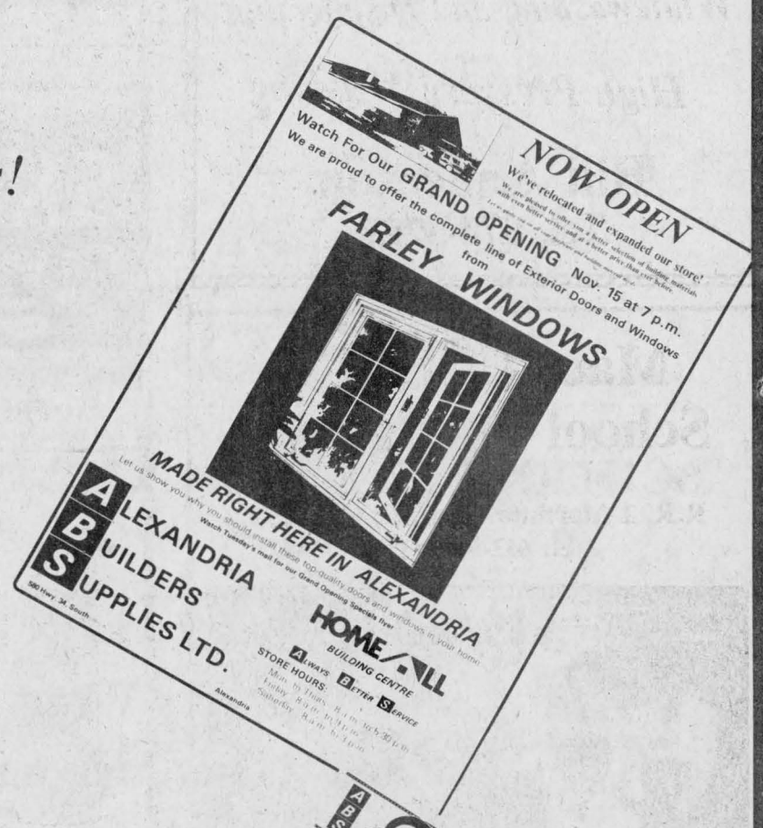









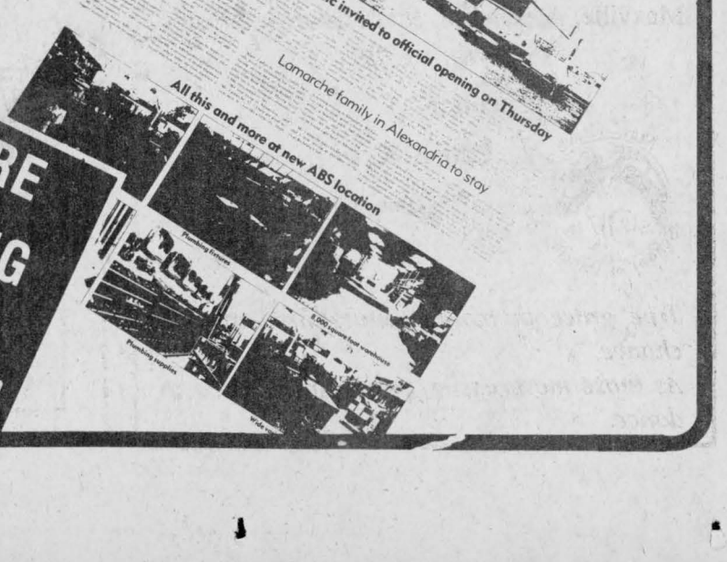

Highland dancing events kept area girl busy this summer

APPLE HILL
Aline Gormley

It is with deep sadness that we have mourned the death of Fern Guindon, ex-MPP. As a community we offer our sincere sympathy to the members of the family.

The association we had in our village with this kind and generous man was always one of filial regard. The concern he demonstrated for his immediate family, his dedication to business, community and political life affected many.

We of Apple Hill will long remember this good neighbor for his gift of service and distinguished contribution.

HAD BUSY SUMMER

Our little friend Colleen Murray has been stepping all over the place this summer. Her blooming career in Highland dancing took her to various Ontario centres where competition games were held for contenders.

In June at the Ontario championships held in Toronto, Colleen placed second in the Sword Dance and fourth in the Seann Truibhas. A very good record.

At the Ottawa Highland Games held on June 22, in the Fling Colleen came in fourth. She took first place in the Sword and first again in the Seann Truibhas. In the Reel of Tulloch she placed second. This exploit won her the high aggregate trophy in the 11 years and under category.

On June 6, at the Cobourg Games, Colleen had another triumph. She came first in the Seann Truibhas and first in the Highland Reel.

In Cambridge, the Highland Games were on July 20. Two competitions were held the same day. At the morning competition Colleen placed first in the Hornpipe; fourth in the Fling; second in the Sword and second in the Seann Truibhas. Colleen placed fourth in the Sword; fifth in the Seann Truibhas; fifth in the Reel and one-half Tulloch during the afternoon championship.

At the Ottawa Highland Games on July 27, Colleen took second place in the Sword and second in the Seann Truibhas.

As enthusiastic as ever Colleen participated at all the local fairs and games. At the Avonmore Fair, on July 28 in the Irish Jig she came in second. She took second place in the Hornpipe; in the Fling she came in third and placed third in the Seann Truibhas.

On August 3 at the Maxville Highland Games, Colleen placed third in the Sword; second in the Seann Truibhas and fifth in the Reel and one-half Tulloch.

On August 11 at the Williamstown Fair, Colleen came in third in the Fling; first in the Seann Truibhas; first in the Flora; second in the Lilt. On that day she won the high aggregate trophy for her group.

At the North Lanark Highland Games in Almonte, on August 24, Colleen took second place in the Highland Fling.

From this review, we can assume that Colleen remains as competitive as ever. Her achievement is worthy of the interest she displays. Congratulations Colleen and keep on dancing. Who knows but some day you could be our national celebrity.

WINNERS AT CARDS

Euchre games are still going on at the Activity Centre. On August 13 the Happy Hour seniors met to form 14 tables.

Winners among ladies were Gloria Rolland, Margaret Cadieux and Diane Giroux. Winners among men were Henry Struthers, Clifford Pilon and David Valley. Fifty-fifty winners were Aline Charlebois, Ellen McLeod, Ross Fraser, Garnet Ross and Isobel McDonald. The door prize winner was Bill Johnston.

On August 27, 21 tables were formed. Edith Waldroff, Leota DeRepentigny and Onagh Ross were the lucky ladies. Albert Beaudry, Omer Quesnel and Norman MacLeod were the lucky men.

Myrtle MacMillan, Harry Franklin, Donald MacGregor, Ian Kennedy, Herbie Byrne, Phyllis Picard, Romuald Giroux and Helen Jackson were lucky enough to share the draw. Ross Fraser won the door prize.

Next gathering is on September 10.

School opens

Once again the executive of the Glengarry School of Piping and Drumming are making plans to begin lessons on Saturday, September 14. Piping will be taught by Pipe Major John T. MacKenzie, assisted by Pipe Major David Danskin, and Pipe Major Roger Martin. New piping pupils can come for lessons at 10 a.m. or 1 p.m. and should have a chanter with them, as they will be given their first lesson that day.

The class for young adults has been successful and if there are those who missed piping lessons during their school days and would like to try their skill, they are encouraged to come along.

Prospective pupils are reminded that two credits in piping are offered under the SD&G County Board of Education. Lessons given at Char-Lan, GDHS and Tagwi are supplemented with extra hours on Saturday. As well, students are welcome to attend from all over Eastern Ontario.

The drumming instruction will be under the guidance of John Kerr. The school is fortunate Mr. Kerr chose to settle in Cornwall and teach the art of drumming in the local schools. Mr. Kerr is in demand as a professional drum instructor all over North America. Young people interested in drumming are urged to take advantage of his availability in Maxville on Saturday. Mr. Kerr is looking for a good enrolment of young students and especially a number interested in base drumming. Drumming sticks may be purchased at the school on Saturday. Classes will begin at 9:30 a.m. and 1 p.m.

The executive is looking forward to a good enrolment for a number of reasons. The Glengarry Pipe Band recruits its members from the students of the school and wishes to keep up the numbers available to the band. Piping is not taught in the elementary school, therefore the school is where the younger pupils can begin. A pupil beginning to study piping or drumming at age 10 or 11 will have acquired sufficient skill by the time he reaches high school to be a good player. The school also gives adults and pupils from a wide area the opportunity to take lessons. Pupils come from Kemptville to the Quebec border and from Ottawa and Cornwall. Age or location is no barrier to attending the school, lesson fees remain unchanged.

Further information can be obtained from Pipe Major MacKenzie at 527-5259, John Kerr at 938-5718 or Gwen Arkinstall at 527-5256.



GRADUATE MacKENZIE

Karen Ann MacKenzie, daughter of Winona MacKenzie of Ottawa and Dave MacKenzie of Renfrew, recently graduated from the Co-Operative Program at the University of Waterloo. She received a Bachelor of Mathematics, Honors Degree, majoring in Computer Science. Karen is presently travelling in Europe and upon her return will seek a position in Computer Science. Karen is the granddauther of Stanley Wightman and the late Elsie Wightman of Lancaster.

The 39ers remember

The 39ers August meeting was held August 28 at the Church on the Hill with 49 members enjoying lunch.

President Margaret Dow welcomed the group and her brief program was on a memory theme.

Bessie MacLennan took her place at the piano to accompany Lorna Chapman, who led the singing.

Jennie Cameron remembered Apple Hill, where she grew up. It was established in 1815 and got its name from Sandy Kennedy's apple orchard. The first train went through in 1887 and the station agent had his home near the station. Many more facts came to light, about the beginnings of Apple Hill, and its growth in later years. Mrs. Cameron's extensive research certainly renewed many memories.

Vi Kemp spoke on her early days growing up in Alexandria. She lived on Markson's farm at one time, now the property of Ronnie Prophet. She told of people walking to St. Raphael's for church, lunch and shoes in hand, and of them eating lunch on the steps.

She remembered the week the gypsies came, with a covered wagon. The area children were both afraid and fascinated by them.

Both women spoke lovingly of their homes in the area and their talks were a real treat.

The bazaar on September 7 was discussed. Many prizes were taken at the area fairs. The workers are to be congratulated on their beautiful crafts.

A possible fall trip to Montebello and a drive through the Gatineau Hills were discussed. The name for the prize-winning quilt was drawn, and the lucky winner was Edwin McDonald. His name was drawn by Mamie MacMillan.

Adelaide Fullard thanked everybody for the tremendous amount of craft work submitted for the bazaar and the lovely submissions for the various area fairs.

APPROACHING MARRIAGE

Mr. and Mrs. Ivan Morrin, Dalkeith wish to announce the approaching marriage of their daughter Kimberly Ann to Donald Kenneth, son of Mr. and Mrs. Rod O'Connor, Alexandria. Marriage to take place October 5, 1985 at St. Finnan's Cathedral, Alexandria, Ontario.



UPPER VILLAGE FURNITURE MFG
FACTORY OUTLET
We work in solid wood:
Pine, Oak, Birch and Maple!
Mon. to Fri. 9 a.m. to 4:30 p.m.
Saturday from 9 a.m. to 4 p.m.
Boundary Rd., Cornwall
933-1090 or 933-0534
23-tf

unicef

KEYBOARDS
Our Specialty
Choose from a wide selection of portable keyboards in sizes and prices to suit all budgets
also
Guitars, Banjos, Violin Sets, Brass, Drum Sets, etc.
Lots and Lots of Music Books and Accessories
Repairs to all types of instruments
At Cornwall's No. 1 Music Store
MELODY MUSIC CENTRE
CHARGEX Since 1963
104 The Pitt St. Promenade 933-0205
36-1c

The New Scouting Year Is About To Begin
It's Registration Time
WHEN? — Wednesday, September 11, 1985
WHERE? — Alexander School Gym
TIME? — 7 to 8:30 p.m.

Beavers	5 to 7
Cubs	7 to 11
Scouts	11 to 14
Venturers	14 to 18

Leaders Needed
Child must be accompanied by parents or guardians
36-2c

OUELLEX
Services Traitement d'Eau
Conrad Menard
Water Conditioning Services
OUELLEX HOLDINGS INC.
150 KENYON ST. WEST — C.P./BOX 818
ALEXANDRIA, ONT. K0C 1A0 — (613) 525-2132
ONTARIO ELECTRICAL LEAGUE MEMBER
Water Quality CERTIFIED DEALER

Atlantic Hotel
The Station, Alexandria
Monday to Saturday
September 2 to September 7
TERRY TUFTS
Coming Next Week
Monday to Saturday
Setpember 9 to September 14
PETER FRANCIS QUINLAN

Whitewashing and Disinfecting
High Pressure Washing
Bill Anderson
Tel. 674-5765
24-tf

SKY-HI DRIVE-IN THEATRE
ALEXANDRIA, ONT.
FRI. - THURS., SEPT. 6 - 12


STEVEN SPIELBERG Presents
BACK TO THE FUTURE
ADULT ACCOMPANIMENT
ALSO
GOTCHA!
It's the comedy that's gonna getcha.

MacCULLOCH School Of Dancing
R.R. 1 Martintown, Ont., K0C 1S0
Tel. 613-528-4307

Lessons In
Canadian Step Dancing - Tap - Highland
Scottish National Dances
Classes available in
Maxville, Alexandria, Martintown & Orleans
Training for:
Competition
General Concert Work
Stage Deportment
The Profession
True grace in motion comes from art not chance.
As those move easiest who have learned to dance.
MacCulloch School of Dancing
36-1c

8.8% FINANCING
on
TEMPO.....TOPAZ
ESCORT.....LYNX
RANGER.....BRONCO II
PLUS
FREE AIR CONDITIONING
On Tempos and Topazes with Special Value Packages

1985 TEMPO
1985 LYNX
1985 RANGER
1985 BRONCO II
GLENGARRY
FORD - MERCURY
MAXVILLE - ONT.
Ford 5 YEAR UNLIMITED DISTANCE DURAGUARD WARRANTY
Built Ford Tough
(At the former MacEwen Ford location)
Where YOU, The Customer, are always No. 1
527-2007, 527-2009 or 538-4518

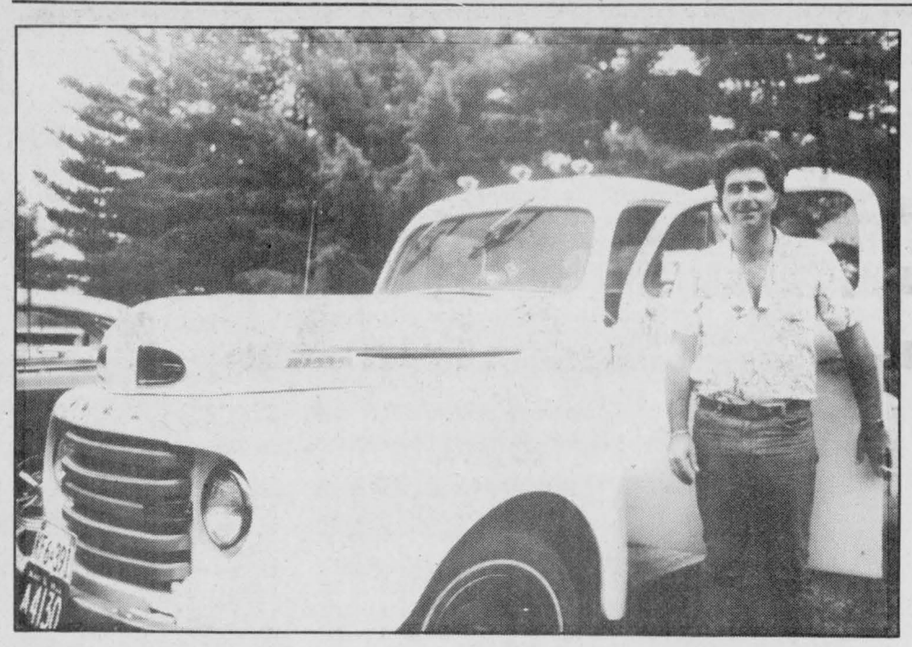

CLASSIC TRUCK-Rod McRae, president of the Eazy Cruisers Car Club stands in front of a 1950 Ford pick-up. A love for classic cars persuaded Mr. McRae and a few other area residents to form the club last January.

A love for cars keeps this club rolling

by Doug Carson

LANCASTER — They were the cars of their youth—big, fast and shiny. A love for these classics prompted several area men to form the Eazy Cruisers Car Club.

The club naturally got its beginnings at a car show, President Rod McRae of Lancaster said Thursday.

"A bunch of guys from the area would attend the car shows and the idea of a local car club seemed logical," he explained.

A club member must have a car at least 10 years old and the car must be road ready within a year of joining the club. Any models are welcomed said Mr. McRae, who owns a 1967 Mustang and a 1950 Ford truck.

The group is about eight months old and already has 26 members. Mr. McRae said the group's purpose is not to attract lots of members, but to get people who are really interested in old cars.

Most of the members start with a car that is sometimes no more than a rusted-out body and a motor. The cars are tenderly restored. It can take up to 800 hours to restore a car but the end result is very satisfying.

"A lot of guys pick cars that are either like those their father drove or their older brother drove," he said. "These guys have a lot of hard work and memories tied up in their cars."

Finding an old car to fix up is not too difficult a task. Checking through car magazines or newspapers can usually turn up a car to suit your taste.

"Sometimes the best deals are made by word of mouth. You hear of someone who has an old car that's been sitting in a garage for a couple of years. They want to get rid of it and it turns out to be a great find," Mr. McRae said.

After the car is purchased, the real work begins. Finding the right parts can be difficult, taking a lot of patience, searching through junkyards for the wreck with the part you need.

"You may see some parts advertised in the paper and when you go out to look at them they may be in bad shape or they may not be what you want," said Mr. McRae.

Besides putting a lot of time and effort into their cars, club members also invest a lot of money in restoration.

The cost can range from a few thousand to $6,000 or even more. For this reason club members tend to be 30 or over, with a bit more money to spend than younger men.

"The money spent on restoration is spread over a couple of years, so it's not as bad," said Mr. McRae. "When they're finished, the cars can be worth $5,000 to $25,000."

The members of the Eazy Cruisers range in age from 19 to past 60, said Derrek Johnson, club secretary. Mr. Johnson emphasizes they are as much a social club as a car club.

"We get together on Sundays, which is usually a family day. The wives and kids come along and we go for rides in the cars and have barbecues. It's all really friendly," he said.

Another advantage of belonging to the club is the looks members get from people when they drive by, said Mr. Johnson.

"Last week about eight of us were out for a drive and we stopped at a restaurant. When we came out people were standing on the sidewalk staring at our cars," he said.

In addition to special events, such as an upcoming club dance and going to car shows, the Eazy Cruisers meet the first Wednesday of every month. The September meeting will be held at Dick's Place in North Lancaster.

Club dues are $10 for the year and anyone interested in joining can call Mr. McRae at 347-3604.

Receive jail terms for drug charges

A North Lancaster man and woman received jail terms Thursday in Alexandria Provincial Court after both pleaded guilty to drug charges.

Michel Cholette, 23, also pleaded guilty to a charge of possession of stolen property.

Mr. Cholette was sentenced to 34 months in jail while Carol Carriere, 20, who pleaded guilty to possession of narcotics, was sentenced to two months in jail.

The couple were charged January 25 in Lancaster Township following a raid at the couple's residence by police.

Police found a number of stolen articles during the raid. The narcotics found included $6,260 of canabis resin, $1,400 of cocaine and $1,135 of LSD pills. The total confiscated was valued at at $9,160.

Value of recovered stolen property was $8,000. Also seized in the raid were $2,500 in cash, a set of scales, razor blades, paper used to funnel the cocaine, foil to wrap the drugs and plastic bags.

"There's no doubt Mr. Cholette was involved in a substantial enterprise in the sale of drugs," said Judge Reginald Levesque, addressing the court with Mr. Cholette's sentencing. "It could be classified as a large enterprise for this area."

Mr. Cholette had previous convictions which dated back to 1980 for mischief, possession and trafficking in 1981 and break and enter and theft in 1982.

"The accused used this type of activity as quick means to buy a farm and the selling of drugs must be looked upon as a business venture," added Judge Levesque.

Judge Levesque sentenced Mr. Cholette to 22 months in jail for the drug offences and 12 months for the possession of stolen property offence.

Judge Levesque, however, told the court he had a difficult time determining an adequate sentence for Miss Carriere because she was a first-time offender.

The judge said he couldn't ignore the large quantity of drugs seized and her involvement with Mr. Cholette.

"I have a difficult time with the sentencing of Miss Carriere. Although she is a first offender, I cannot ignore the amount of drugs and her involvement. She became an accomplice in this matter. She may have taken the view that he was a stubborn fellow and can take the rap. But she knew what he (Cholette) was involved in and the benefit went to both of them."

Judge Levesque also placed Miss Cholette on probation for 18 months. She will serve her jail term on weekends under the Temporary Absence Program at a half-way house in Ottawa. This will permit her to take care of the couple's farm.

SMOKING RESTRICTED
In Consideration
For the Health and Safety of Patients
and to comply with
by-law no. 49, 1984, of the city of Cornwall
which prohibits smoking in certain designated areas
HOTEL DIEU HOSPITAL
Will implement new smoking regulations
within the hospital effective
03 September 1985
Hotel Dieu Hospital Medical Staff endorse these regulations.
35-2c

BROOKDALE CINEMAS
Brookdale Mall
Cornwall, Ont.
938-8414
HELD OVER 3rd BIG WEEK
1 GHOST BUSTERS
P/G
7:00 - 9:10 p.m.
HELD OVER 2nd WEEK
2 GREMLINS
P/G
Warning: Frightening Scenes
7:00 - 9:10 p.m.
HELD OVER — 8th Big Week
3 BACK TO THE FUTURE
Warning: Swearing P/G
7:00 - 9:10 p.m.

COLONIAL DRIVE-IN
Ingleside, Ont.
CLOSED FOR THE SEASON
Reason...
Freezin'!!!
Ingleside, Ont.

AEROBICS



Roxanne Lauzon
Summer is over, let's all get back in shape! Aerobics are offered to you once again!
First lesson - Thursday September 12
Location - Rouleau School
Time - 7 to 8 p.m.
Fee - 10 lessons for $20
A Registered Nursing Assistant will be on hand to check your blood pressure and heart rate to see if aerobics are for you.
TO REGISTER CALL:
347-7344
36-1p

Join us for
Dinner or Sunday Brunch
in our new dining room
overlooking our pool and terrace
SUNDAY BRUNCH
Sitting from noon to 3 p.m. 9.95
Sunday Evening
ROAST PRIME RIB
Includes Salad Bar 9.95
Children under 10 - 1/2 PRICE
and always welcome
Specialities: Fresh Lobster, Seafood and Steak.
Le Domaine des Gallants
1171 St. Henry Rd., Ste Redempteur,
Ste. Marthe, Que. (Rigaud Mountain)
1-514-451-4961 or 459-4474
(Limited space, please reserve)
CLOSED MONDAYS
En Route VISA American Express 24-tf

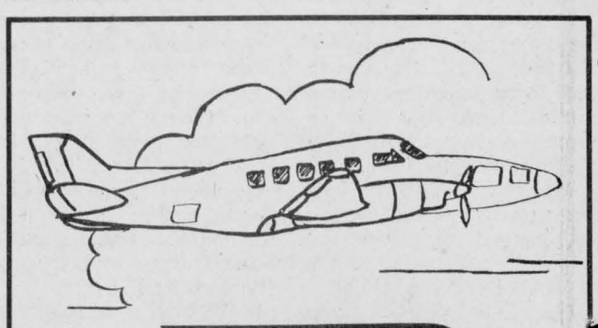

PEM-AIR LIMITED
"START-UP SCHEDULE"
DAILY FLIGHTS
To and From TORONTO
$99 One way fare
2 ROUND TRIPS DAILY
Schedule effective August 19/85

Depart Cornwall	7:00 a.m.
Arrive Toronto	8:30 a.m.
Depart Toronto	8:55 a.m.
Arrive Cornwall	10:25 a.m.
Depart Cornwall	4:30 p.m.
Arrive Toronto	6:00 p.m.
Depart Toronto	6:25 p.m.
Arrive Cornwall	7:55 p.m.

Support Your Community Air Service
For information call Cornwall Airport— 931-2988
Or Toll-Free 1 (800) 267-3131
Or contact your local travel agent
35-tf

CONSEIL D'ÉDUCATION DES COMTÉS DE
Stormont, Dundas & Glengarry
COUNTY BOARD OF EDUCATION
902 2e Rue ouest / Second Street West
Cornwall, Ontario
K6H 5S6
(613) 933-6990

Ecole Secondaire Régionale
Charlottenburgh-Lancaster
District High School
Williamstown, Ontario
K0C 2J0
(613) 347-2441

CO-OPERATIVE EDUCATION PROGRAM

Charlottenburgh-Lancaster District High School, in co-operation with the Alternative School, is again offering an ESTABLISHED JOB SKILL PROGRAM

which will bridge the gap between school and the work force.
The co-op program combines in-class instruction with on-the-job training.
Program duration is one semester.
New at Char-Lan — Technical Co-Op — Auto Mechanics
and additional technical subjects
WHY CO-OP?

You will receive an employment manual.
You will receive help in preparing your resume.
You will learn how to take an interview.
You will receive individual instruction.
You can proceed at your own pace.
You will be in an adult class separate from regular high school students.
Programs can be developed to meet your specific needs.
You will learn skills needed for employment.
You will gain practical job experience.
You will be able to use up-to-date equipment.

LEARN THE SKILLS REQUIRED FOR A CAREER IN
Secretarial and Clerical Fields

Banking	Computers
Store Work	Word Processing
Bookkeeping	Auto Mechanics

and other technical fields

CREDIT COURSES OFFERED AT DIFFERENT LEVELS IN
Typewriting, Accounting, Office Procedures, Marketing
Introduction to computers and various technical subjects

IS THIS PROGRAM FOR YOU? ...YES!
If you have recently graduated, if you have dropped out of high school, or if you are an adult with or without a diploma

WE ARE INTERESTED IN YOU
WHATEVER YOUR EDUCATIONAL BACKGROUND MAY BE
PROGRAM TO START SEPTEMBER 9, 1985
If interested please contact:
Irvine Francis
Co-operative Education Co-ordinator
Char-Lan District High School
Williamstown, Ontario K0C 2J0, Tel. 347-2441
34-3c

The Clansmen Shop
109 Pitt St., Mall
Cornwall
937-0475
Invest In Traditional Fashion



LADIES' KILTS
100% Pure Wool
Very wide choice of Tartans FROM **$80**
36-1c

SUPER SAVINGS



OIL CHANGE, LUBE and FILTER
16.95 Most cars and light trucks
Includes a 10 point check...
Fluid levels, belts, hoses, lights, transmission, tire pressure, oil door hinges and locks etc.
Plus pull right front wheel and examine brakes!
See Our Expert Mechanics at
GLENGARRY FORD - MERCURY MAXVILLE - ONT.
YOU Are the KEY To Our Future
(In the former MacEwen Ford location)
FORD MERCURY
527-2007, 527-2009 or 528-4518
36-1c

School's In. . .

DRIVE CAREFULLY

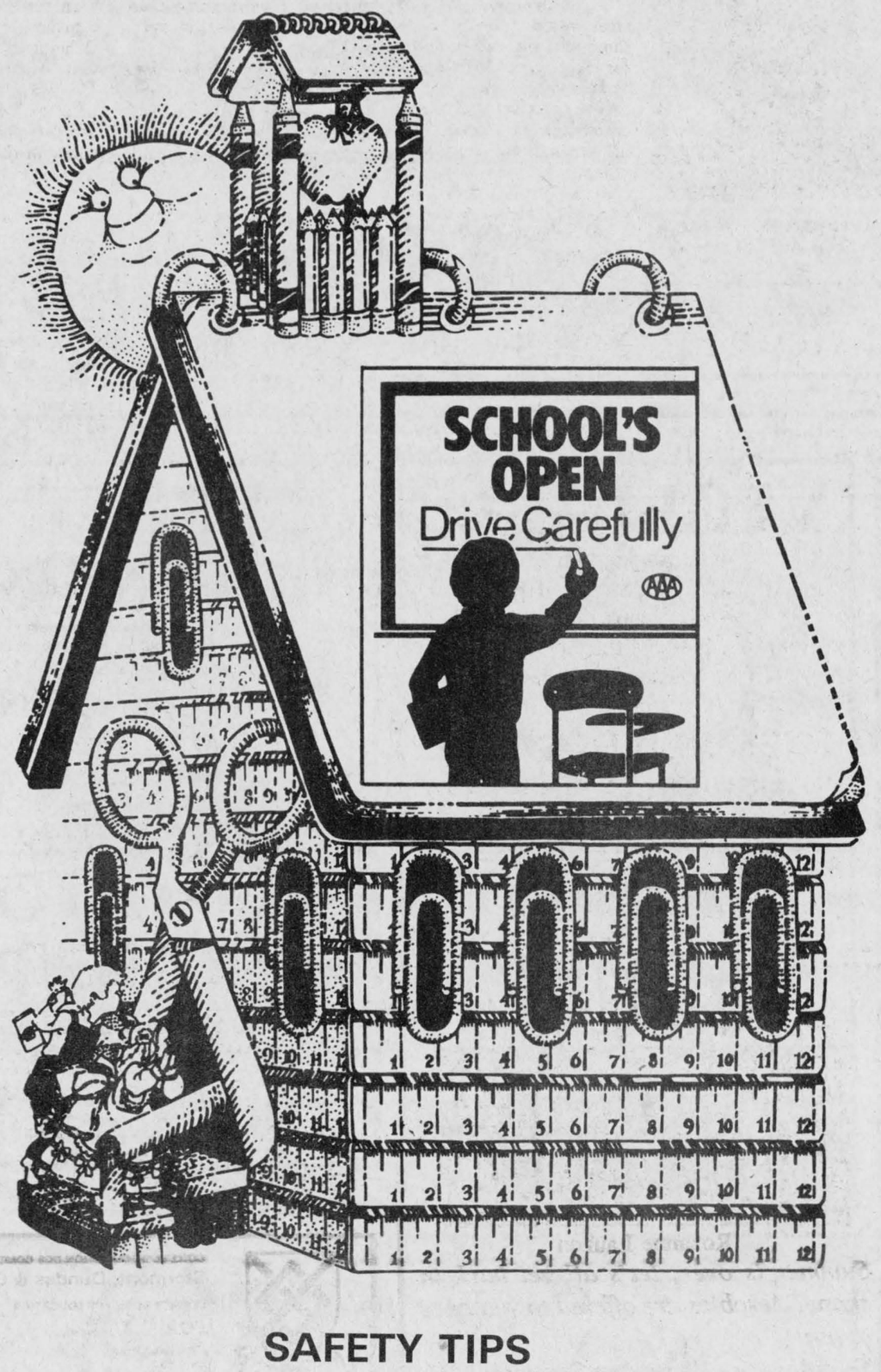

SAFETY TIPS

1. Cross only at crosswalks and properly signalized crossings.
2. Before crossing, look both ways to make sure the way is clear.
3. Watch for turning cars.
4. Never cross between parked cars.
5. Walk facing traffic when there is no walkway or sidewalk.
6. Be particularly aware of strangers. Do not get into a vehicle with anyone you do not know.

This message courtesy of the following community-minded businesses

MICHEL LEFEBVRE
Sealtest DISTRIBUTOR
Chisholm Street, Alexandria
Children Get Careless — Don't You!
525-3888 or 3800

GAREAU SUNOCO CENTRE
24-hr. Towing Service
Be alert — Watch for children when driving
139 Kenyon St. W. Tel. 525-3429

THEORET VIDEO INC
VIDEO RENTALS & MOVIES VHS
Very good assortment of tapes on hand
New arrivals weekly
Alexandria Tel. 525-1006

ALEXANDRIA BUILDERS SUPPLIES LTD.
HOME/ALL BUILDING CENTRE
ALWAYS BETTER SERVICE
Alexandria Tel. 525-3151

Roy's PONTIAC BUICK Cadillac GMC Trucks
GARAGE (Green Valley) LTD.
We treat you Royally
GREEN VALLEY, ONT. 525-2300

Roxborough Bus Line Ltd.
Duncan McRae & Bernie Villeneuve operators
Driving your children to school for 25 years
Help our 37 drivers protect your children
R.R.1 Maxville, Ont. 538-2461

TOYOTA **HIGHLAND**
Maxville
Bill Metcalfe, Ed Poburyny or Bill Campbell
527-2735 or 347-3950

ALEXANDRIA MOULDING
Slow down for our kids!
95 Lochiel St. 525-2784

AG GLENGARRY
AGGREGATES ⚜ CONCRETE
Sand - Gravel - Concrete - Etc.
Start the School Year Safely!
Green Valley, Ont. 525-1750

Shepherd Bus Lines Ltd.
Transporting Your Children
Since 1947
525-1402

McDonald's Electric
Your authorized MAYTAG dealer
Maxville, Ont. Tel. 527-2189

GTL GLENGARRY
Safety Conscious Driving
Since 1947

MIRON
Electronic Sales and Service
Alexandria's New Home Entertainment Centre
Be Careful - We love our children!
32 Main St. S. 525-4007

Poirier Bus Lines Ltd.
Your children's safety is our business.
La sécurité vient en premier.
Paul Poirier, operator
Green Valley 347-3376

Mac's Convenience Store
Milk, Cigarettes, Groceries, Magazines, etc.
We Never Close
99 Main St., North, Alexandria

Barbara's
Complete line of Men's Wear and Footwear
29 Main St. S. Alexandria
Tel. 525-1554

SKY-Hi VIDEO Rentals
ALEXANDRIA 525-1736
LANCASTER 347-3296
CASSELMAN 764-3340
3 locations to serve you
Over 2000 cassettes
for your viewing pleasure

CHEV-OLDS **TITLEY** ALEXANDRIA, ONT.
Formerly Glengarry Motor Sales
Highway 34 South, Alexandria
525-1480 or 347-2436

IGA
Marc Lalonde (Prop.)

Glengarry Bus Lines
Emile Viau, Operator
Buses are transporting your children daily. We are proud of our safety record. Please watch for buses and your children.
Green Valley, Ont. 525-2992

IGA JUST SOME OF OUR EVERY DAY EVERY WEEK warehouse prices

VEGETABLE JUICE
V-8
1.36 L TIN
.89

VEGETABLE OIL
CRISCO
1 L BTL.
2.09

KRAFT DINNER
MACARONI & CHEESE
225 g PKG.
.45

BATHROOM TISSUE
WHITE, BEIGE OR YELLOW
TWO PLY, DECOR II, 4 ROLL PKG.
1.19

APPLE JUICE
VITAMINIZED
ALLEN'S, 1.36 L TIN
.99

CANNED SOUPS
ASSORTED VARIETIES
HABITANT, 796 mL TIN
.89

TOMATO KETCHUP
HEINZ
1 L BTL.
1.99

DISPOSABLE DIAPERS
NEWBORN, 84's, EXTRA ABSORBENCY, 60's,
TODDLER PLUS, 40's, SUPER ABSORBENCY, 54's,
REGULAR ABSORBENCY, 72's
OR TODDLER, 48's, PAMPERS
9.99

CORN FLAKES
KELLOGG'S
675 g BOX
1.49

SOUP MIX
CHICKEN NOODLE
LIPTON, PKG. OF 2
.79

MIRACLE WHIP
KRAFT
1 L JAR
1.99

POWDERED DETERGENT
SUNLIGHT
6 L BOX
3.49

GROUND COFFEE
MOTHER PARKER'S, REGULAR, AUTOMATIC
DRIP OR FILTER DRIP OR CHASE & SANBORN,
REGULAR OR AUTOMATIC DRIP, 369 g BAG
2.39

CREAM OF TOMATO SOUP
CAMPBELL'S
284 mL TIN
.39

SOFT MARGARINE
BLUE BONNET, 100% VEGETABLE OIL
OR ORIOLE, 100% SOYA OIL
454 g BOWL
.89

LIQUID BLEACH
JAVEX
3.6 L CONT.
1.39

KERNEL CORN
NIBLETS, FANCY
341 mL TIN
.69

MINUTE RICE
700 g BOX
2.19

CHEEZ WHIZ
PROCESS, CHEESE SPREAD
KRAFT, 500 g JAR
2.59

POWDERED DETERGENT
TIDE
12 L BOX
6.98

PURE LARD
TENDERFLAKE
454 g PRINT
.89

ASSORTED DRY PASTA
SPAGHETTI, SPAGHETTINI
OR READY CUT MACARONI
CATELLI, 1 kg PKG.
.89

YOGOURT
ASSORTED FLAVOURS
LIGHT'N LIVELY
SEALTEST, 175 g CONT.
.45

FABRIC SOFTENER
FLEECY, LIQUID
3.6 L CONT.
2.79

PRICES EFFECTIVE UNTIL CLOSING SATURDAY, SEPTEMBER 7, 1985.
WE RESERVE THE RIGHT TO LIMIT QUANTITIES.

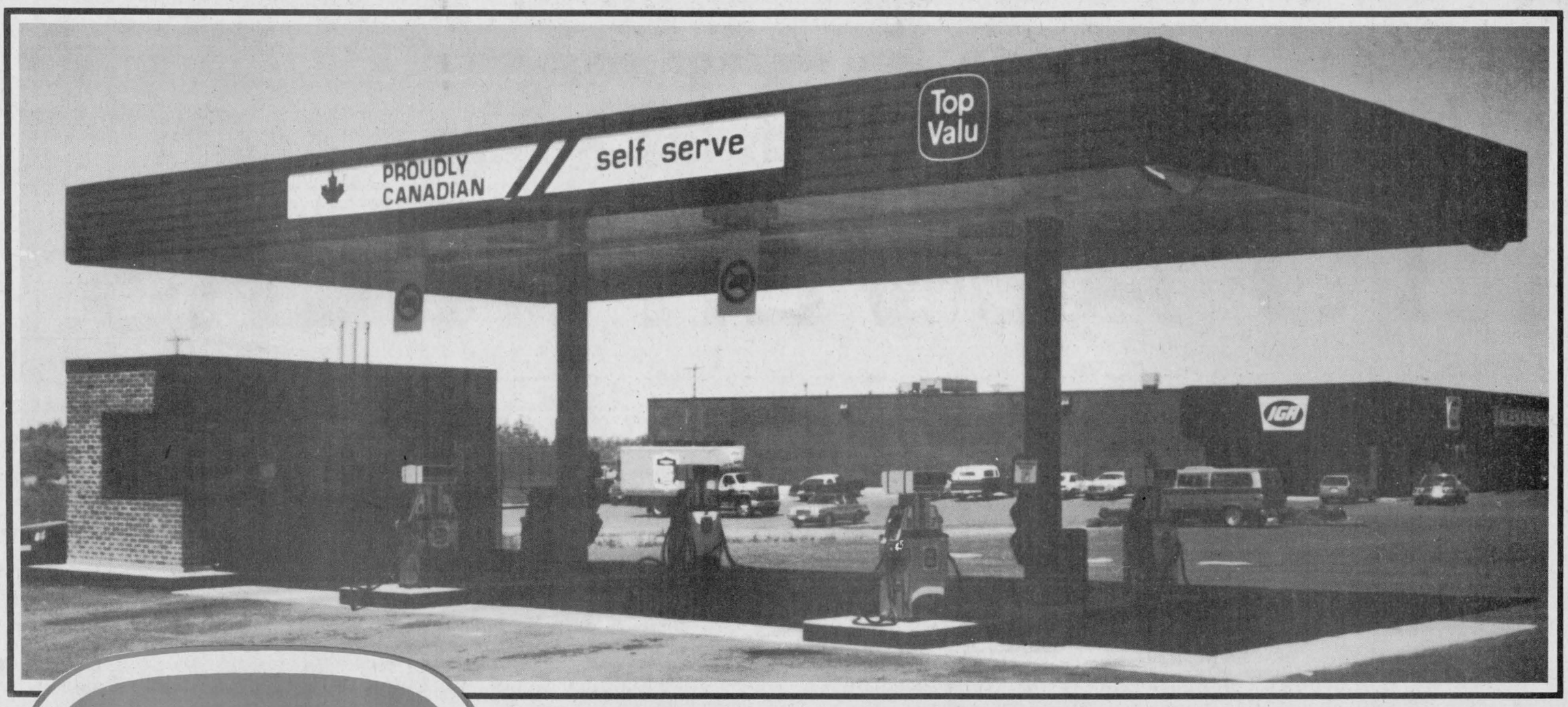

Top Valu

1ST ANNIVERSARY

470 MAIN ST. SOUTH ALEXANDRIA, ONTARIO

THANKS TO ALL OUR CUSTOMERS WHO HELPED MAKE OUR FIRST YEAR IN ALEXANDRIA SUCH A SUCCESS.

"OUR CELEBRATION WEEKEND"

- SEPTEMBER 6, 7, 8, 1985 .

THE FIRST 25 CUSTOMERS THIS FRIDAY, SATURDAY AND SUNDAY WILL RECEIVE A TOP VALU $5.00 GIFT CERTIFICATE REDEEMABLE WITH THEIR NEXT PURCHASE OF GASOLINE.

- FREE LIGHTERS - FREE TOP VALU BASEBALL CAPS

(WHILE QUANTITIES LAST)

COME IN AND HELP MIKE LALONDE AND HIS STAFF CELEBRATE THEIR FIRST YEAR.

Top Valu **VALU-DOLLAR** Top Valu

REDEEMABLE ONLY AT
TOP VALU GASMART, ALEXANDRIA

$1.00 OFF TOP VALU GASOLINE

WITH EACH PURCHASE OF 30 LITRES OR MORE OF GASOLINE
LIMIT ONE COUPON PER PERSON PER PURCHASE. VALID UNTIL SEPTEMBER 14, 1985.

Top Valu **VALU-DOLLAR** Top Valu

REDEEMABLE ONLY AT
TOP VALU GASMART, ALEXANDRIA

$1.00 OFF TOP VALU GASOLINE

WITH EACH PURCHASE OF 30 LITRES OR MORE OF GASOLINE
LIMIT ONE COUPON PER PERSON PER PURCHASE. VALID UNTIL SEPTEMBER 25, 1985.

CUT OUT AND SAVE ON YOUR NEXT PURCHASE OF GASOLINE.

NOTICE TO ADVERTISERS

Dear Customer:

On October 1, 1985 *The Glengarry News* will be joining the majority of weekly and daily newspapers in Canada and the United States in a coordinated effort to establish standard advertising units for all newspapers.

Currently, newspaper formats vary widely, with the width of a single column ranging in size from less than one inch to nearly four inches. Our columns are now about 1 1/2 inches (9 1/2 picas) wide.

This lack of consistency creates nighmares for advertising agencies preparing advertisements for national companies, many of which provide ready-to-publish ads for local dealers on a co-op basis. In most cases the ads simply do not fit our columns and end up being ''floated'' on additional space, damaging the effectiveness of the ads and creating additional expense for both national and local advertisers.

For most newspapers in Canada, and their advertisers, this nightmare will come to an end with the adoption of a standard column width. In future, *The News* and most other broadsheet (full size) newspapers will have columns slightly more than two inches (12 1/2 picas) wide. Instead of eight narrow columns of type on a page, there will be six wider columns, similar to what we are already using on our front page.

The advertising rate by the column inch will have to be adjusted, solely to reflect the increased amount of space available in the columns. This is not a rate increase and will not have any impact on advertising costs, unless you choose to purchase more space. No adjustment will be made to full page, half page or quarter page advertisements, which can be accommodated in the new format without change.

A two-column by two-inch ad in today's paper, at $3.15 per column inch, would cost $12.60. In the new format, with wider columns, the same ad would cost $16.80, at $4.20 per column inch.

Don't get excited. We know, at first glance, that looks like a 33% rate increase. In reality, it represents a minor decrease, because, in the new format, a two-column by two-inch ad contains 34% more space.

Naturally, those of you who prefer to maintain your current level of advertising and keep costs down simply have to change your ad design, using the same amount of space, in square inches, as you are accustomed to. Your cost will not increase.

In the new format we will be able to make full use of advertising layout services, for the first time, giving us more opportunity to create the most effective ads anywhere with eyecatching illustrations. Co-op ads, used by many local advertisers, will fit our format perfectly. Advertising agencies will be switching to the same format on October 1, 1985.

In addition, we believe the new format will lead to a better looking and more readable newspaper, better serving both advertisers and readers.

Our advertising representatives will be pleased to answer any questions you may have. Just give us a call.

Phil Rutherford,
Publisher

PRESENT FORMAT

2 col. x 2'' = 4''
Cost - $12.60

NEW FORMAT

2 col. x 2'' = 4''
Cost - $16.80

OR YOU CAN CHOOSE

1 col. x 3'' = 3''
Cost - $12.60

2 col. x 1 1/2'' = 3''
Cost - $12.60

Dedication needed to be Junior B manager



SPORTS

Peter Conway

With last week's news that Roch Lajoie accepted the Alexandria Glens' coaching duties this season, club officials have cleared half a hurdle.

Gaetan Giroux, the club's current manager, wants out because of work commitments and he has had no luck finding a successor. Finding a capable person to assume the manager's duties could pose as a delicate problem for Gaetan.

To some people, being the manager of a junior B hockey club might not seem like a big deal, but the position involves a lot of work and dedication.

Some of the manager's duties include attending a number of divisional meetings (Alex English) throughout the season, the bulk of which are held in the Winchester-Metcalfe area. There's the organization of the training camp and aiding the coach when it comes to the final selection of the roster.

The administrative duties of the manager are perhaps the most time consuming. Duties such as booking transportation for road games, making sure equipment is in tip-top condition and, of course, making sure the bills are paid.

For those who are unaware, Gaetan's employment keeps him busy on the road and it has become increasingly difficult for him to find the time and effort to perform the manager's duties.

Finding the right person for the manager's job will be a huge headache for Gaetan, but he'll hang in there and assist the new coach until someone is found.

As far as the new coach is concerned, my feeling is that Roch Lajoie will do an adequate job behind the bench. I said a year ago that Jean-Yves Jeaurond would do a respectable job behind the bench. Contrary to what some people may think, Jean-Yves stepped into the fire and accepted the challenge.

I don't know of any community in Eastern Canada that supports its junior B club better than Alexandria. Win or lose on the ice, fans come back to the Glengarry Sports Palace to back the club.

The pressure for a junior B coach may exist on a smaller scale compared to Major Junior A, but in a town like Alexandria, where the supporters are out in full force, there is pressure on the coach and players to perform well.

I am confident someone like Roch Lajoie will get the respect from his players, but he will have to earn that respect in training camp early in the season.

Roch has an advantage some junior B coaches on other teams don't have. He's from the community. Both the Glens and Charlottenburgh Rebels, with Ken MacDonald at the helm, live in their respective communities and are well recognized by the community.

With the graduation of some players and others off to university, there could be a number of new faces skating for the Glens this season.

The club opens its training camp September 12 at the Glengarry Sports Palace and, no doubt, there will be a lot of youngsters from the area hoping to land a spot on the club.

It should be a competitive camp for the new coach as he tackles his first obstacle—selecting the right group of talent for this year's squad.

It's hard to believe the local hockey season is upon us already. It doesn't seem that long ago that the Edmonton Oilers were ousting the Philadelphia Flyers to win the second straight Stanley Cup.

Win or lose on the ice, the club and its new coach will need support throughout the year. Local fans should be in for an entertaining hockey campaign.

BEYOND HIS EXPECTATION

While writing this piece, Wally Hope Jr. had completed his golf tournament at South Carolina, but had not arrived back home.

My sources tell me, however, that Zeke, as he's known by some associates, finished in third place in his class in a field of 94 golfers. His four rounds of golf were 89, 77, 94 and 88 at the Myrtle Beach tourney.

Prior to leaving, Wally told *The Glengarry News* he had a goal of finishing in the top 25. Bravo Wally! You have shown a lot of duffers they don't have to hit a golf ball a mile off the tee to be successful.

After finishing third in his class, he won a four-foot trophy. The only problem remaining was to find room on the plane to store the trophy.

Wally, you've shown everyone that there's room for the "little guy" in the sport of golf.

Area fishermen do well in walleye fishing championship

LANCASTER — Area anglers topped the scales at the Budweiser National Walleye Championship held on Lake St. Francis over the weekend.

Robert and Ross Laframboise of Lancaster took home $7,000 in prizes including $5,000 in cash for beating the other 98 teams.

The brothers had a combined two-day total of 35 pounds two ounces.

Maurice Laframboise, brother of the two winners, teamed up with Norm Collette of Lancaster to place a close second in the tournament. The two had a total weight of 34 pounds 12 ounces.

Ian Macintosh, owner of the Lancaster Inn, where the tournament was based, said it was a great success.

"The weather wasn't very nice on Saturday, but on Sunday thousands of people came down to watch the tournament," said Mr. Macintosh.

The weather may have also adversely affected the fishing. Only 47 of the 99 teams caught fish during the two-day tournament.

Mr. Macintosh said he was also very pleased with the percentage of fish that were released live. The South Lancaster fishermen were awarded an eight ounce bonus onto the weight of any fish that was released live.

"We had a 68 per cent live release rate and that's pretty good," said Mr. Macintosh.

The fishing tournament raised $10,000 for the South Lancaster Fish and Game Club, which Mr. Macintosh said will go toward conservation projects.

The biggest fish landed over the two days was hauled in by Williamstown's Albert Lefebvre, weighing 10 pounds six ounces. This compares to an average weight of 3.87 pounds.

In total, 144 fish were caught, weighing 557 pounds.

Mr. Macintosh said future tournaments sponsored by the club will feature more categories so more people can become involved.

"I would like to see categories for best catch by a father and son team, a daughter and father team or a husband and wife team. This way more people have an opportunity to win something," he said.



WALLEYE CHAMPS—South Lancaster's Robert and Ross Laframboise were the big winners at Sunday's Budweiser National Walleye Championship held on Lake St. Francis. The winning team pocketed $5,000 in prize money, finishing the two-day event with a total weight of 35 pounds two ounces. Seen holding up the cheque with Robert and Ross are Mike Masterman far left, Ian Macintosh and Luc Koval, back row, and Dave Norcott, far right. The event was hosted by the South Lancaster Fish and Game Club.



CLOSE CALL—Alexandria Squirts lost 9-3 last Thursday night against Chesterville in the deciding game in the Osnabruck Minor Softball League championship. Above, Alexandria's Luc Duval is late in trying to tag Chesterville's Craig Smith at first base.

Staff Photo-Peter Conway

Bowling defeats Dunvegan 10-8

In the first game of a recent doubleheader in the Glengarry Men's Slo Pitch League, Bowling defeated Dunvegan 10-8.

Leading the attack for Dunvegan were Donald McPhee and Mario Quenneville with two RBIs each. Mario Nadeau came up with a strong performance for Bowling collecting four RBIs and also getting the win as the pitcher.

Bowling will now advance to the championship series against the Legion.

In the second game the Chippers defeated Apple Hill to take a 1-0 lead in the B championship series.

It was a high scoring game with the Chippers scoring 15 runs and Apple Hill answering with 13. Run producers for Apple Hill included Roch Cholette, Bernard Menard, Richard Dupuis and Gaetan Dupuis with three RBIs each.

The winning pitcher was Robert Boisvenue.

Saints claim Soktoberfest cup

Boasting a record of tournament shutouts, the St. Andrews Saints reclaimed the men's championship in the annual Char-Lan United Soktoberfest this past weekend.

This feat was repeated in the women's division when the team from Pointe Claire scored 29 goals in four games without allowing one against on the way to taking the women's title.

In the climb to the A final, Euro-Can became the Saints' first victim, losing 4-0. In the second game the Saints defeated Toronto's Can-Scots by the close score of 1-0.

In the quarter finals, the Saints came up against the Seaway Spartans, who succumbed 2-0 to the eventual champions.

In the semi-finals, the Saints once again met with Euro-Can and again won by a score of 4-0. Scoring for the Saints were Wayne MacDonell with two goals, and Jeff Johnston and Ed deWitt with one each.

The final game proved not too difficult for the Saints, winning handily by a score of 4-0. Al MacDonell scored three goals, while Kevin Keenan scored the fourth.

The men's B championship was taken by Toronto's Can Scot over Ottawa Scotia 1-0.

In the oldtimers A final Euro-Can won 2-0 over Lachine, while Scarborough was beaten by Pointe Claire in the women's A final 6-0.

Award winners for the two day tournament were:

WOMEN'S DIVISION

Top goalie
Tracey Wyeth, Pointe Claire.
Most valuable sporting player
Karen Ritter, Scarborough.
Most valuable player
Leslie Ogster, Pointe Claire.
Women's B champs: Seaway Spartans

OLDTIMER'S DIVISION

Top goalie
Sam Buccitelli, Euro-Can.
Most valuable sporting player
Vernon Berridge, Lachine.
Most valuable player
Joseph Palast, Lachine.
Oldest player award
George Muller, 59, Euro-Can.
Oldtimers B champs
Longueuil Eagles.

MEN'S DIVISION

Top goalie
David Willard, St. Andrews.
Most valuable sporting player
John Dickson, South Ottawa.
Most valuable player
Kevin Keenan, St. Andrews.
Men's B champs
Toronto Can Scot.

Alexandria wins championship

Alexandria "2" has won the Peewee division of the Glengarry Soccer League with an 8-5 win over Laggan August 26.

Julien Boisvenue led Alexandria with five goals, while Travis Giroux scored two and Brian Cameron added a single.

The scoring for Laggan was handled by Shawn Taggart with three goals and David MacDonald with two. Alexandria won the series in three straight games.

SENIOR MEN

In regular season play Alexandria beat Lochiel 2-1 August 25. Glen McMillan and Ed DeWitt scored for Alexandria and Darrel Hay for Lochiel.

Glen Sandfield started what turned out to be a string of shutouts in the Glengarry Soccer League by blanking Glen Nevis 3-0 August 27.

Scoring for Glen Sandfield were Millan MacPherson, Bob Booth and Brent Barton.

On August 28 Pine Grove stonewalled the Glengarry Stars attack and posted a 2-0 victory. Scoring for Pine Grove were Gordie MacDonald and Brian McCormick.

The win leaves Pine Grove in sole possession of first place.

The next night it was Glen Nevis' turn to shut out Lochiel. Glen Nevis got five unanswered goals from Finley MacLeod, Sheldon McDougall, Brendan MacDonald, John Wood and Blake Hambleton.

SENIOR GIRLS

Bonnie MacLeod had two goals for Laggan in a losing effort to Greenfield August 26.

Greenfield had goals from Vivian Franklin with three and Kathy McDonald with one in the 4-2 win.

Glen Sandfield was downed by Dalkeith 4-1 August 26.

Scoring two for Dalkeith was Marilyn Robinson, while Sue Houle and Lynn Laviolette each had singles. Sylvie Chenier scored the lone Glen Sandfield marker.

In a tie-breaker for third and fourth position Greenfield bested Dunvegan August 27. Sonya Blanchette scored the only goal of the game in overtime to lift Greenfield to a 1-0 win.

In semi-final playoff action last Thursday Dunvegan beat Laggan 3-1. Scoring for Dunvegan were Jennifer Taggart with two goals and Lori Trottier with one. Henrietta MacSweyn scored the Laggan goal.

JUNIOR GIRLS

Ties were in order in the junior girls' division with Laggan and Alexandria playing to a 1-1 draw. Margaret Fraser scored for Laggan and Lisa Poirier replied for Alexandria.

On August 28 Alexandria and Laggan fought to a 0-0 tie.

INTERMEDIATE GIRLS

In semi-final play Laggan defeated Alexandria "B" in two games to move into the finals.

In the first game Laggan blanked Alexandria 4-0 on goals by Bobbi-Jo MacLeod with two, and Alyson Graham and Brenda Campbell with one each.

Laggan took the second game last Thursday 5 to 1 with Bobbi-Jo MacLeod again getting a pair of goals. Two goals were also added by Alyson Graham with the single by Kerri Cooke. Natalie Seguin scored for the Alexandria "B".

Glen Sandfield and Alexandria "A" split a pair of games in the other semi-final series.

The first game on August 27 saw Glen Sandfield trounce Alexandria 7-2. Therese Marion had four goals for Glen Sandfield.

Also scoring for Glen Sandfield were Lynn McCuaig with two goals and Terry McDonald with one. Bridgette Cameron and Michelle Gallant scored for Alexandria.

In game two of the series Alexandria squeaked by Glen Sandfield 4-3 last Thursday.

Two goals each by Jenny McDonald and Michelle Gallant secured the Alexandria win. Therese Marion had two goals for Glen Sandfield while Lynn McCuaig had one.

SPRITE

Glen Sandfield and the Blazers split the first four games in the finals of the Sprite division.

In the first game, August 26, Glen Sandfield relied on a goal Malcolm MacPherson to win 1-0.

On August 28, Glen Sandfield made it two in a row with a 2-1 win over the Blazers.

Malcolm MacPherson was once again the star for Glen Sandfield scoring both goals. Brian Mosher had the Blazers only goal.

The Blazers pulled themselves right back into the thick of things with two shutout wins over Glen Sandfield.

The Blazers won last Thursday 4-0 and the next night captured a 1-0 victory.

BANTAM

Greenfield and Alexandria are all tied up after the third game of the final series.

On August 26, Alexandria blanked Greenfield 2-0 with Jeff Lowe and Mark Squelch scoring for Alexandria.

Greenfield bounced right back August 28 with a 4-2 win over Alexandria. Most of the Greenfield offense came from Robert Wensink, who had three goals.

The third game of the series ended in a 2-2 tie with Mark Derepentigny and Robert Wensink scoring for Greenfield. Mark Squelch had both Alexandria goals.

Dalbec wins fourth title in a row

For the fourth year in a row, Dalbec Express has won the Alexandria Ball Hockey League championship.

Dalbec had split the first two games of the series with Chez Paul. In the third game Dalbec scored a 4-1 victory on a two goal performance by Leonard Seguin, with singles added by Leo Seguin and Luc Menard. Chez Paul's lone marker was by Roland Schroeder.

The final game of the series came August 26 when Dalbec clinched the championship in an 8-5 shootout.

Leonard Seguin again led the Express, this time getting a hat trick. Two goals were added by Frank St. Pierre with singles going to Mark Just, Luc Sabourin and Richard Picard.



OUT OF THE WAY—An Alexandria player slides to kick the ball up the field during a sprite contest Sunday in the Gerald McDonald Memorial Soccer tournament at Father Gauthier's Recreation Centre in Lochiel. Laggan defeated Alexandria and moved on to the championship Monday afternoon.

Caisse scores 8 times in the first inning

Caisse Populaire scored eight times in the first inning and went on to defeat Roy's Garage in a wild 21-14 shootout in an A Division playoff in the Alexandria Ladies' Softball League last Wednesday night.

Kathy Lowe scored four times for the winners, while Benjie Harris, Claire Cusson, Elaine Oetelaar and Suzanne Decoste crossed the plate three times each.

Scoring runs for Roy's Garage were Marie Bellemare, Karen McDonald, Janice McLennan and Sherry Ingram with two each.

In another A Division contest, GTL scored five times in the fourth inning and surprised Bonnie Glen 9-8.

Cynthia Jeaurond, Marj McIntosh and Sue McIntosh scored two runs each for GTL.

Pam McCulloch and Colleen McCulloch scored twice for Bonnie Glen.

In a B Division contest Tuesday night, Glengarry Glass romped to a lopsided 39-0 win over Sanilit.

Chantal Decoeur paced the offence, scoring six times while Aline Hebert, Helene Broissoit and Diane Chatelaine scored five times each.

Jeanine Duperron, Lolly Cuerrier and Carole Menard crossed the plate four times each.

Sanilit fielded only eight players for the contest.

In another B contest, Sylvie Seguin scored four times as Sultan Drugs outscored Lalonde's 21-15. Nicole Desjardins, Sylvie Menard, Joanne Menard and Julie Menard crossed the plate three times each for the winners.

For Lalonde's, Nathalie Fournier, Jennie Lee, Ginette Quesnel, Louise Summers and Christine Peters scored twice each.

Foursome wins golf tourney

The team of Dougal MacGillivray, Richard Cholette, Germaine Lalonde and Pierre Cholette captured top honors Saturday in the Angus H. McDonell golf tournament at the Glengarry Golf and Country Club.

The winning team finished with a low net score of 1371/2.

The foursome of Fraser MacLeod, Marc Bellefeuille, Ray Durocher and Phoebe Hay were runners-up at 1391/2.

In third place was the team of Rod MacDonald, Bud Noseworthy, Gilberte Bellefeuille and Stephane Chopp, who finished at 1401/2.

Twenty-eight players participated in the annual tournament. The next tournament at the Glengarry Golf and Country Club is the Monkey Tournament on September 8.

CLASSIFIEDS GET RESULTS!

Welcomes changes

The first regulatory changes for the trucking industry in 30 years will have a positive effect on that industry a GTL official said recently.

Paul Poirier, GTL's vice-president of operations, said recommendations contained in a recent ministry discussion paper, extitled *Freedom To Move*, would allow trucking companies to expand into new regions more easily.

"Before the report, a company had to prove there was a consumer need for a service," he said. "The report suggests a company could set up a service as long as it proved itself financially fit."

under the previous method of expansion, a company would have to prove before an Ontario Highway Transportation Board hearing that its services were required. This was often a lengthy and expensive process and involved calling witnesses to testify, said Mr. Poirier.

"Now it will be up to someone opposing the expansion to tell the hearing why a company shouldn't be granted a licence," he said.

Mr. Poirier said while changes in the trucking industry are coming, press reports have exaggerated their effects.

"The ministry discussion paper devotes only two of its 50 pages to inter-provincial trucking," he said. "The trucking industry is the transportation methold least dealt with by the report."

He said reports have inaccurately described the discusssion paper as a step towards de-regulation of the transportation industry.

"The report suggests slight re-regulation, but not de-regulation," Mr. Poirier said. "I believe de-regulation would be bad for the industry."

Mr. Poirier said the trucking industry is in good shape at the present time and drastic changes are not needed.

Other suggested changes dealing with the trucking industry include having more goods and services free of government control and streamling the process for obtaining shipping licences.

These revisions would be made to the 1954 Motor Vehicle Transportation Act which regulates interprovincial trucking.



OFFICIAL CEREMONY—The first annual Gerald McDonald Memorial soccer tournament was staged over the weekend at Lochiel's Father Gauthier Recreation Centre. The tourney was in memory of the late Gerald McDonald, who played in the Glengarry Soccer League for a number of years. Taking part in the official kick-off ceremony are, left, Gerald Simpson, vice-chairman, Carmen MacMillan, referee-in-chief, Annie Agnes McDonald, Gerald's mother and Wayne McMillan, chairman of the Glengarry Soccer League. Missing is Henrietta MacSweyn, secretary-treasurer of the league.

Staff Photo—Peter Conway

Our Classifieds Work!

Apple Hill splits games for a late 3 to 1 lead

Art Benton Mutual Life, after last week's win and loss, have a 13-1 lead in the North Stormont Ladies Fastball final.

Tuesday in Williamsburg, Mutual grabbed their third consecutive win with a 5-1 decision.

Williamsburg scored its only run in the first inning when D. Patterson walked, reached third on two sacrifices and scored on D. Vanmoorsel's single.

Mutual didn't get on the scoreboard until the fifth inning when A. Denneny, after hitting a double, scored on T. Buchanan's double.

M. McIntosh's single and stolen base left runners at second and third. S. McIntosh's single scored both runners for a 3-1 lead.

Mutual scored two more in the seventh when L. Lant and M. McIntosh, after hitting singles, scored on B. Murray's triple. N. Vandenbosch, with five strike-outs, had the victory over R. Vanmoorsel.

Facing elimination, Williamsburg fought back all night to register a 7-6 win to extend the North Stormont Ladies Fastball final, and gain its first win in the series. Mutual scored first in the second with A. Denneny crossing the plate.

Williamsburg came back in the bottom half of the inning, counting three as Vanmoorsel's R. and Theresa scored along with M. Fawcett.

Mutual, with two runs in the third, tied the count at three. Beckstead, Murray and N. Quail gave Mutual a three-run lead in the fourth but that would be the end of the scoring.

Williamsburg scored one run in each of the remaining innings to tie the game in the bottom of the seventh inning. With two out and no one on base R. Vanmoorsel hit a single and scored on T. Vanmoorsel's triple.

Williamsburg's go-ahead run came from R. Byveld in the eighth as she belted a home run to clinch the victory.

Marlene Fawcett had the mound win over L. Lant. Game five was scheduled for Monkland on Monday at 8:30 p.m.

Prime Ice Time
Available
Week of September 16
at the
CHARLOTTENBURGH RECREATION CENTRE
Telephone: 347-2411
36-2c

Glengarry Hockey School
from Thursday, Sept. 12, 1985
to Thursday, Oct. 3, 1985
12 Hours of On-Ice Instruction
4 Categories of Participants
5-6-7 Years of Age
8-9-10-11 Years of Age
12-13-14-15-16 Years of Age
Goaltenders
(In each indiviaul age group)
GLENGARRY SPORTS PALACE
5:30 p.m. to 8:30 p.m., on weekdays
9:00 a.m. to 12:00 p.m. on Saturdays
Registration fee: $45.
Registration and information:
Giroux Sport and Sherpherd Motors
NOTE: a.) No training sessions on Tuesdays and Sundays
b.) FREE sweater if registered on or before September 10, 1985.

THE ALEXANDRIA FIGURE SKATING CLUB
Will be holding their
REGISTRATION DAY
at the
Glengarry Sports Palace
Monday Sept. 9
From 6:30 to 8:30 p.m.
Registration fees for the season
Lochiel, Lancaster, Alexandria $63
Kenyon $122
Others $157
Skate & Accessories sale
Please bring any articles for sale to the Glengarry Sports Palace between 1:30 p.m. and 3:00 p.m. Saturday, September 7
All children must be 4 years of age by December 31, 1985 to be eligible
35-2c



SPORTS CALENDAR

Thursday, September 5
Alexandria Men's Softball
7 p.m., Island Park

* * *

Saturday, September 7
Registration for Char-Lan minor broomball and hockey.
10 a.m. to 4 p.m.
Charlottenburgh Recreation Centre

Registration for the Char-Lan Figure Skating Club
10 a.m. to 4 p.m.
Charlottenburgh Recreation Centre

* * *

Sunday, September 8
Glengarry Slo-Pitch League
8 a.m. to noon
Island Park

* * *

Monday, September 9
Registration for the Alexandria Figure Skating Club
6:30 to 8:30 p.m.
Glengarry Sports Palace

Alexandria Men's Softball
7 p.m.
Island Park

* * *

Tuesday, September 10
Alexandria Ladies Softball
7 p.m.
Island Park



MARCEL LALONDE
ELECTRICAL CONTRACTOR
LOCHIEL ST. EAST
TEL. 525-3345

GTL always on the move
Alexandria
Tel. 525-1433

10% DISCOUNT WITH THIS AD
ALEXANDRIA AUTO GLASS & TRIM INC.
182 Main St. N. Alexandria
525-2481

Glengarry HONDA
HOURS Mon.-Fri. to 8 p.m. Saturday until noon
WE SERVICE BEFORE AND AFTER THE SALE
Hwy. 34 South Alexandria
525-3760 525-3766

ALEXANDRIA BUILDERS SUPPLIES LTD.
HOME/ALL BUILDING CENTRE
Tel. 525-3151

THEORET VIDEO INC
VIDEO RENTALS & MOVIES VHS
Very good assortment of tapes on hand.
New arrivals every week
Alexandria 525-1006

J. & E. GARAGE
Service Station and Gas Bar
Guaranteed work on all repairs
24-Hour Towing Service
129 Kenyon St. Alexandria
525-4309

MAURICE LEMIEUX
BOOKKEEPING
66 Main St. S., Alexandria
525-1666-4571

GLENGARRY AG
AGGREGATES + CONCRETE
"We do our level best"
Green Valley 525-1750

ROBERT RENTAL
We sell generators and repair small engines
Hwy. 43 West Tel. 525-2807

RON'S SERVICE SHOP
EXCLUSIVE YAMAHA DEALER
The way it should be.
Main St., Moose Creek 538-2887

.Televisions .Stereos .Towers
.Antennas .Rotors .Etc.
with 17 years experience
Ladouceur Electric Service
(Located At Marcel TV-Furniture Ltd.)
(613) 525-3695

ALEXANDRIA
Restaurant Pizzeria
ACROPOLIS
Dining Lounge
ITALIAN - CANADIAN - CHINESE
127 Main St. S. Alexandria
Tel. 525-2744 or 3075

LAUZON ACCOUNTING
Bookkeeping & Income Tax Returns
124 Main St. S., Alexandria
525-2069. if busy call 525-4731

Menard LUMBER
(Beside Bowling)
296 Main St., S.
Tel. 525-4723

WILFRID MAJOR
FEED SERVICE
North Lancaster
347-3211 or 347-3919

SALON UNISEX
Marielle Hamelin, Prop.
Complete Hair Styling for Ladies' and Men
78 Main St. S., Alexandria.
Tel. 525-2296

Betty
GRÂCE A VOUS BECAUSE OF YOU
GEORGE LANTHIER ET FILS LTEE
Alexandria Tel. 525-2435

MASSON INSURANCE BROKERS LIMITED
All Types of Insurance For Your Needs
8 St. George St. W. 525-1836

GLENGARRY TRUCK CENTRE
Heavy Duty Truck Repairs
Highway 43 Alexandria
525-4463

TOYOTA HIGHLAND
Maxville
527-2735 or 347-3950
Bill Metcalfe Ed Poburyny

SKY-HI VIDEO Rentals
ALEXANDRIA 525-1736
LANCASTER 347-3296
CASSELMAN 764-3340
3 locations to serve you
Over 2,000 cassettes for your viewing pleasure

CANADIAN TIRE
CANADIAN TIRE
R. Lewis Sales Ltd.
400 Main St. S. Alexandria 525-3454

HOPE'S AUTO PARTS
We Carry a complete line of Car Care Products
40 Main St. S., Alexandria
525-1330

PHJ BUILDING SUPPLIES
Lumber - Hardware - Carpets
Sico Paint - Floor Coverings
294 Main St., N. Alexandria
525-3446

ALEXANDRIA IGA
Main St., S. Alexandria

GLENGARRY SPORTS PALACE
Macdonald Blvd.
Alexandria
525-3600

GLENGARRY
FLOWERS and GIFT SHOP
Our Flowers say it better
24-Hour Phone Service
525-1660 Teleflora
43 Main St. S. Alexandria

DESROSIERS & HOPE
Siffari JEWELLERS
DIAMOND RINGS
BULOVA CARDINAL WATCHES
49 Main St. S. Alexandria
525-2339

MICHEL LEFEBVRE
Sealtest DISTRIBUTOR
Chisholm Street, Alexandria
525-3888 or 3800

CHEV-OLDS TITLEY ALEXANDRIA, ONT.
Formerly Glengarry Motor Sales
Highway 34 South, Alexandria
525-1480 or 347-2436

Complete Home Furnishings
You'll always do better at...
MARCEL TV-FURNITURE LTD.
prestige ALEXANDRIA 525-3692

RYAX HOLDINGS INC.
John Ryan, Proprietor
Starter and Alternator Rebuilders
WHOLESALE AND RETAIL DEALERS
60 Main St., S. Alexandria 525-1123

Roy's GARAGE (Green Valley) LTD.
We treat you Royally
PONTIAC BUICK Cadillac GMC Trucks
Green Valley 525-2300

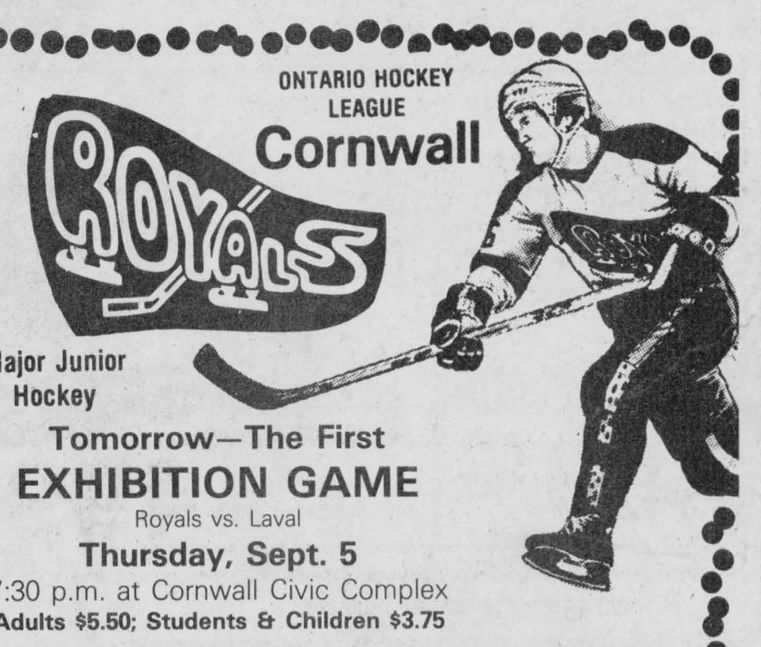

ONTARIO HOCKEY LEAGUE
Cornwall ROYALS
Major Junior Hockey
Tomorrow—The First
EXHIBITION GAME
Royals vs. Laval
Thursday, Sept. 5
7:30 p.m. at Cornwall Civic Complex
Adults $5.50; Students & Children $3.75
Civic Complex Box Office opens at 11 a.m. on game day
COMING ATTRACTIONS Home Exhibition Schedule
ROYALS v. BELLEVILLE BULLS- Sunday, September 8th - 7:30
ROYALS v. KINGSTON CANADIANS- Saturday, September 14th - 7:30
ROYALS v. OTTAWA 67's- Sunday, September 22nd - 7:30
HAVE YOU GOT YOURS YET? ROYALS SEASON TICKETS are on sale at the Royals office on the lower mezzanine of the Civic Complex or Tel. 933-0264.
36-1c

AULD LANG SYNE

TEN YEARS AGO
Thursday, Sept. 4, 1975

An approved course in flying instruction is now available in Glengarry with a young Alexandria man, Jim Baxter, ready to train those who wish to register for the course.—Students attending Glengarry District High School this fall will be enjoying three new facilities—a language lab, a mini-computer and accommodations for the new instrumental music course which is being introduced this semester under the direction of Pierre Vaillancourt.—Tagwi High School lists 12 students as Ontario Scholars. Leading the school's list of Ontario scholars is Diane Beaudette, of RR1, Maxville, with an average of 97.7 per cent, believed to be the highest average among Grade 13 graduates in the SD&G county board of education system for the 1974-75 term.

TWENTY YEARS AGO
Thursday, Sept. 2, 1965

Three diocesan priests have been named Domestic Prelates—Rt. Rev. Henri Bougie, DP, chaplain at Macdonell Memorial Hospital; Rt. Rev. James A. Wylie DP, of St. Andrews; Rt. Rev. Cyrille Contant, DP of Sacred Heart Parish here.—Desanges Deschamps, 20 of RR1, Apple Hill, and Barry Redmond, 21 of Cornwall, were killed Sunday when their car left the King's Road and struck a tree.—Seven new homes are being built here, four by Poirier and Touchette, the others by Frank Sleipenbeek, on Victoria St.; Gerald Maisonneuve on Harrison St.; Eldege Vaillancourt on Elgin St. West.—Mr. and Mrs. Lucien D'Aoust have moved into their new home on Harrison Street.

THIRTY YEARS AGO
Thursday, Sept. 1, 1955

The new bilingual girls' high school will open in the former Alexandria High School building with a full enrolment in Grade 9 and 10 classes. Sr. M. of St. Marcel Robert of the Holy Cross Order will be principal.—A new men's haberdashery store will be opened here shortly by Ron Bass of Montreal.—Rev. Rudolph Villeneuve, curate at St. Columban's, has been named pastor of Precious Blood Parish, Glen Walter.—Royce MacGillivray of Dunvegan, has been awarded the Grant scholarship at Queen's. It has a cash value of $600.—Arthur Maclaren, Alexandria, has joined the Bell Telephone Co. and is now working out of Hawkesbury.—Jack's Place at Lancaster, was destroyed by fire early Sunday.

FORTY YEARS AGO
Friday, August 31, 1945

Lieut.-Col. W. J. Franklin, MC, VD, has been appointed Sergeant-At-Arms for the House of Commons, it was announced by Prime Minister Mackenzie King at a meeting in Alexandria, Friday.—Alexander Menard, 58, son of Joseph Menard of Alexandria, was instantly killed August 22 while employed on construction work at Halifax Harbor.—Alex McDonald, recently with the Ontario Provincial Police at Mimico, has arrived in town to take over the management of Shirley's Restaurant from his brother, J. J. McDonald.—Harold MacInnes and D. O'Brien scored for Greenfield to win 2-0 over Pine Grove in the replayed final of the Greenspon Challenge Cup competition.—Accompanying a shipload of horses from the Arnoldwold Farm to Europe are Messrs. Donald T. Hay, Campbell Quan, Henri Ethier, John A. Robinson, Donnie Dewar, Arthur Massia, Marcel Binette, Rene Brisebois and Roma Beaulieu, all of Dalkeith.—Recent repats from overseas are: Nursing Sister Margaret Power (nee Franklin), Laggan; LAC John E. Morris, Alexandria; Spr. Ivan Clark, WO John W. Sandilands, Williamstown; Flt.-Lieut. D. A. M. Reid, Cpl. Arthur Currier, Summerstown; Pte. L. G. Muir, Apple Hill.

FIFTY YEARS AGO
Friday, August 30, 1935

John Alexander Macdonell, BA, teacher in Lochiel Public School, was nominated Reconstruction Party candidate at the convention held here last Thursday.—Mrs. Alex J. McDonald and Dorothy were honored at St. Raphael's on Sunday, when friends and neighbors assembled to bid them farewell prior to their departure for Montreal.—Dr. Bertrand Primeau of Montreal, has arrived in town to take up the practice of his profession.—Mr. and Mrs. Norman A. MacRae have arrived at Berkley, Cal., where Mr. MacRae will spend a year for special study, Department of Genetics, University of California. A member of the Experimental Farms staff, Mr. MacRae is a son of Mr. and Mrs. M. J. MacRae of Dunvegan.

SIXTY YEARS AGO
Friday, August 28, 1925

Scholarships at Queen's University, Kingston, have been awarded Glengarry students as follows: Williamson No. 1 English and History $65: M. Marion McGillivray, Alexandria; McLennan Glengarry Foundation, $242: Rose Gourlay, Williamstown; Margaret Grant Foundation No. 1 $200: Helen Costello, Alexandria; Marion Stewart McDonald, $75; D. Fraser McRae, Williamstown.—Dan Maloney, Jas. Urquhart, Gordon Urquhart, Archie McRae, Creighton Smith, Everel Smith and James Jodoin, all of Williamstown, left on Tuesday for Winnipeg.—The barns, with contents of Neil D. MacLeod, Dalkeith, were destroyed in last week's bad electric storm.

SEVENTY YEARS AGO
Friday, September 3, 1915

The body of Engineer William McLennan of Revelstoke, BC, killed when his train crashed into a landslide at Golden, BC, on August 18, arrived at Alexandria on August 26, accompanied by his wife, nee Christie Stewart of Stewart's Glen, and Mr. and Mrs. K. McRae of Revelstoke.—Alex McMillan and Edward Huot of Alexandria, left on Wednesday to attend college at Ironside, Que.—Malcolm Macdonald who has been away for the past 35 years, arrived home on Thursday last from Custer, Mich., on an extended visit to his brother, Hugh P. Macdonald, Glen Norman.—John Smillie has ordered an up-to-date McLaughlin car.

EIGHTY YEARS AGO
Friday, September 1, 1905

Invitations are out announcing the approaching marriage of Miss Marjory Elizabeth daughter of D. E. McMaster of Laggan, to John William, son of W. D. McLeod, Esq., ex-MLA, Kirk Hill. The interesting ceremony, we understand, takes place on Wednesday evening, Sept. 6.— Geo. Bradley, Mr. Schell's efficient head bookkeeper and Donald McMillan, accountant in the Ottawa Bank, here, leave for Toronto and other Western points, tomorrow.—A carload of Ayrshire cattle was shipped to the Toronto Fair, on Monday by Messrs. Hunter of Maxville. They will visit several other large fairs before returning. — Piper D. R. Dewar of Glen Sandfield, a member of the 59th Pipe Band, has just received from Scotland a fine set of pipes.—D. E. Cameron, Archie McKinnon, Hugh Ross, Arch. McMaster and Peter McMillan of Rosamond and R. McKinnon of Fassifern, left on Monday for the West.



SCHOOL DAYS—These eager looking youngsters made up the 1917 class at the school in Glen Robertson. The teacher is Steve O'Connor, father of another Steve O'Connor who is a former taxi driver and license dealer. If you have any photographs of old Glengarry scenes, please drop them off at The Glengarry News office.

Photo courtesy of—Laureat Decoste

JIU-JITSU COURSES
to be held at
Glengarry District High School
starting September 10th
twice a week
Tuesdays and Thursdays
from 6:30 p.m. to 8:00 p.m.
for children 6 to 14 years old
and from 8 to 9:30 p.m. for adults.
Women are most welcome to participate
See you soon!
For information call Charles 835-3073 36-1p

CLASSIFIEDS GET RESULTS!

Glengarry Sports Palace
PUBLIC SKATING
Wed., Sept. 11 7 p.m. - 8:30 p.m. Public Skating
Thurs., Sept. 12 3 p.m. - 4:45 p.m. Free Skating
Prime Ice Time
Available for the month of September
Tel.: 525-3600 36-1c

Broomball Registration
for 1985-86 Season
CHAR-LAN MINOR
BROOMBALL
REGISTRATION
Saturday, August 31 — 9 a.m. to 12 noon
Saturday, September 7 — 10 a.m. to 4 p.m.
Peewees 6 - 12 years
Juniors 13 - 18 years 35-2c
Char-Lan Recreation Centre

TRUST COMPANY
GUARANTEED INVESTMENT
CERTIFICATES
11.25%
5 YEAR TERM
G.I.C. ANNUAL INTEREST

TERM	ANNUAL	SEMI-ANNUAL	MONTHLY	R.R.S.P.
1 Year	9.50%	9.25%	9.00%	9.50%
2 Years	10.25%	10.00%	9.75%	10.25%
3 Years	10.75%	10.50%	10.25%	10.75%
4 Years	10.75%	10.375%	10.25%	10.75%
5 Years	11.25%	11.00%	10.75%	11.125%

No Handling Charges
SERVING OTTAWA & AREA FOR OVER 30 YEARS
GIFFORD ASSOCIATES
504 PITT STREET 937-0118
CALL DOREEN HEBERT
Rates Subject to Change

Char-Lan Figure Skating Club
REGISTRATION
1985-86
(Charlottenburgh Recreation Centre)
Aug. 31 - 9 a.m. to 12 noon
Sept. 7 - 10 a.m. to 4 p.m.
Age required: 4 yrs. old
as of December, 1985
Fees
Learn to Skate and Junior - $45
Intermediate and
Power Skating - $60 — Seniors - $70
Family Rates - $100 plus $5 more per child
(Late registration fee of $10 charged after Sept. 21)
No registration accepted after Oct. 14
Instructor this season
Manon Cote - Valleyfield
CLASS TIME
Monday Nights 5 to 8 p.m.
Starting September 23 35-2c

Lancaster Inn
Now Open For Breakfast
Monday to Friday 7 a.m.
Sat. and Sun. 6:30 a.m.
Breakfast Special served to 11 a.m.
2 eggs any style, bacon, ham or sausage, home fries, toast and jam, coffee or tea
2.45 per person

WEEKEND SPECIAL
CAPTAIN'S HELM
Friday, Saturday and Sunday
4 oz. fillet mignon surrounded by Lancaster perch, choice of baked or french friend potatoe, served with cole slaw, salad bar, dessert, tea or coffee
11.95 per person
After enjoying your dinner
Dance to the music of
SYLVESTER and THE CLANSMEN
Friday., Sept. 6 only from 9 p.m. to 1 a.m.
Facilities for Banquets and Parties
For information call...
LANCASTER INN
Highway No. 2 West, South Lancaster 347-3084

COME MEET A NEAT LITTLE NUMBER:
$5,998*
1985 SIGNET GL
3 year/80,000 km. warranty and 5 year anti-rust perforation warranty included
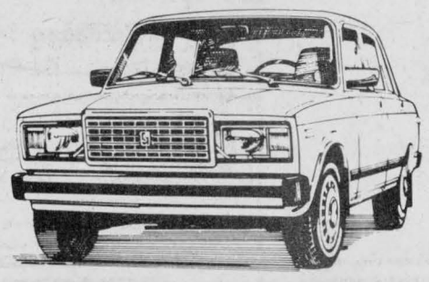
Signet by Lada
*PDI, freight, taxes extra
MARTINTOWN
Imported Automobiles
(Don Ross — Char-Lan Services)
Mon. to Fri. — 8 a.m. to 8 p.m.
Saturdays — 9 a.m. to 2 p.m.
1 mile East of Martintown 34-3c
528-4369 or 528-4589

Registration for
CHAR-LAN MINOR
HOCKEY ASSOCIATION
Players, coaches
and referees
Saturday,
Aug. 31
from 9 a.m. to 12 a.m.
Saturday,
Sept 7
10 a.m. to 4 p.m.

Charlottenburgh Recreation Centre
Williamstown, Ont.
Fees: Novice—$40 per individual
A tom & Peewee—$45 per individual
Bantam, Midget and Juvenile—$50 per individual
Proof of age required
Maximum fee per family $125
All players with the exception of Novice are invited to a free hockey clinic at the beginning of the season.
Those interested in applying to coach any of the Char-Lan Travelling teams please contact, John Latreille at 931-1400.
Sale of hockey equipment will be at the Charlottenburgh Recreation Centre September 7. Equipment to be brought in from 10 a.m. to 12 noon. Sale is from 10 a.m. to 3 p.m.. Unsold equipment must be removed by the owners by 3 p.m.
Everyone welcome 35-2c

GET READY FOR THE TV SEASON

FALL SPECIAL ON
ANTENNA SYSTEMS
See All Your Favorite Programs
And Enjoy the New Ones
Upgrade Your Antenna System and Save Too!
ANTENNA UHF/VHF/FM
14 ft., reaches out for those deep fringe stations, model SV829,
Sugg. Retail $179.95
CHANNEL MASTER ROTOR
Automatic operation, model 9510
Sugg. Retail $139.95
DELHI BOOSTER
Super clear reception for far fringe stations, Model 5287
Sugg. Retail $145.99
YOUR CHOICE
119.95 ea.
SUPER SPECIAL
10 ft. antenna for fringe area reception, model SV825 Sugg. Retail $139.95
$80
SATELLITE SYSTEMS
We carry 12 different systems, Choose from 10 1/2 ft. solid steel or aluminum mesh discs. Mesh discs available in natural or black finish
From $2,450 to $3,850
Buy Now And Beat The Price Increase
Ask us for details, we have the system for you!

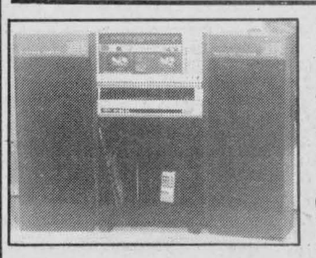
STEREO
AM/FM Stereo Receiver with Dual Cassette decks and Remote Control
Automatic slide-away turntable, remote on/off, volume, bass/treble, 2 way speakers and stand included
499.95
20 inch COLOR TV
By Panasonic
with 3 year parts and service warranty

499.95
Tune-up your VCR for winter. We have two fully qualified technicians on staff to help you.
WE SERVICE WHAT WE SELL!
ASK ABOUT OUR IN-STORE CREDIT POLICY
MIRON ELECTRONIC TV
Sales and Service
32 Main St., South Alexandria 525-4007 36-4c

CLASSIFIED ADVERTISING

Coming Events

ANNUAL supper, Oct. 5, 1985, Cameron Highlanders of Ottawa Regimental Association 40th annual reunion supper. All Camerons welcome. $10 each. Send name and address with cheque no later than Sept. 16, 1985 for reservations to H. Bailey, P.O. Box 376, North Gower, Ont., K0A 2T0. 36-1p

FALL Bazaar and Tea. Church on The Hill, September 7th, 2 - 5 p.m. Lunch $2.00 36-1p

THE Optimist Club of Alexandria will have a bake sale on Saturday, September 7, 1985 at 1 p.m. at the Perpetuel Secours School. There will be a draw for a hand made quilt at 3 p.m. 36-1p

You are cordially inivited to a
25th Wedding Anniversary Reception
in honor of
Murdo and Evelyn
(MacCuaig) Stewart
SATURDAY, SEPT. 7
in
Maxville, Ont.
Music by:
Lochiel Strings
35-2p

The children of
Lawrence and Elsie
Lapensee
cordially invite you
to attend the
25th Wedding Anniversary
of their parents
at
St. Bernardin
Community Centre
on
Friday, September 13
at 8:30 p.m.
Music: Bruce Golden
Lunch Served
Everyone welcome
36-2p

The Family
of
Charlie & Mary Rose
Pilon
of
Williamstown, Ont.
cordially invite you to an
OPEN HOUSE
between
2 - 5 p.m.
Saturday, September 14
to acknowledge their
60th
Wedding Anniversary
Best Wishes Only Please
36-2p

OKTOBERFEST
BAVARIAN DANCE
Saturday, September 21
9 p.m. to 1 a.m.
Pioneer Hall
Lancaster Park
Buffet after midnight
Door & best ethnic costume prizes
Orchestra:
Continental Quartet
Advance Tickets Only
$7. per person
TELEPHONE:
347-3452
36-3c

Church Services

LOCHIEL REFORMED PRESBYTERIAN CHURCH
Lord's Day Services
11 a.m. and 8 p.m.
Bible School 10 a.m.
Wednesday 8 p.m:
Prayer & Bible Study

Tel. 874-2989

UNITED CHURCH OF CANADA
Services of Worship
Sunday, September 8

*Alexandria	9:30 a.m.
*Dalhousie Mills	11:15 a.m.
Glen Sandfield	10:00 a.m.

Memorial Service at
East Hawkesbury 2:00 p.m.
*Nursery available during worship
REV. GORDON SAVILLE
REV. JANICE STEVENSON
Tel. 525-2858
36-1c

Alexandria Community Christian Fellowship
SUNDAY
9:45 a.m.
Sunday School
11:00 a.m.
Morning Worship
Harmony Glen School
WEDNESDAY
8 p.m.
Bible Study
68 McNab Street
"Jesus is Lord"
525-3327
33-tf

Coming Events

GENERAL meeting of GAMR Inc. will be held Wed., Sept. 18, at the Don Johnston Building (Arc Industries) at 7 p.m. Everyone welcome. 36-2c

AIR
CADETS
First Parade
#379
Glengarry Squadron
Thursday, Sept. 19
at 7 p.m.
G.D.H.S. Cafeteria
35-3p

MIXED PARTY
in honor of
BARBARA MacINTOSH
daughter of
Mr. & Mrs. Milton MacIntosh
DEAN MACDONELL
son of
Mr. & Mrs. Ron Macdonell
FRIDAY, SEPTEMBER 13
in Maxville
Station to Station Disco
For further information
TELEPHONE:
527-3008
36-2p

The family of
Alex and Hazel
Urquhart
cordially invite everyone
to a
50th
Wedding Anniversary
Saturday, September 7
between 7 p.m. and 10 p.m.
at the home of
Russell & Christina Urquhart
R.R.#1, Dalkeith
Best wishes only
36-1p

Mr. & Mrs. Marcel Lavigne cordially invite friends and relatives to a Wedding Reception in honor of Mr. & Mrs. Louis Routhier
(nee Joycelyne Lavigne)
Saturday, Sept. 7/85
Ottawa Community Centre
(Patro)
40 Cobourg, Ottawa, Ont.
35-2p

MAXVILLE & DISTRICT SPORTS COMPLEX
Ice season begins
Saturday, Sept. 28
Anyone interested please
CALL NOW!
For information concerning our banquet hall facilities for weddings, mixed parties social gatherings, business meetings, etc.
Please call
527-5659
Let our experienced staff assist you with catering and entertainment suggestions

CHARLOTTENBURGH RECREATION CENTRE
BINGO
Every Tuesday
8 p.m.
Jackpot $500
Plus $25 weekly until won
Everyone Welcome
* * *
Minor Sports Registration
Saturday, August 31
9 a.m. - 12 p.m.
Saturday, September 7
10 a.m. - 4 p.m.
* * *
Good Hall Rental
Dates Available
347-2411
36-1c

FRATERNITE ALEXANDRIA INC.
BINGO
starts 8 p.m.
FRI., SEPT. 6
JACKPOT $555
in 5 numbers
CARD PARTY
Thursday, Sept. 5, 1985
For summer months
Doors will open
Every Tuesday and Thursday
At 1:30 p.m.
For cards, shuffleboard or poolroom
Everyone welcome
36-1c

Coming Events

THE 120th anniversary of East Hawkesbury United Church will be held in conjunction with its annual memorial service, Sunday, September 8 at 2 p.m. 35-2p

CARD party at the church hall, Glen Robertson, on Tuesday, September 17, starting at 8 p.m. Sponsored by Club 65 of Glen Robertson. Lunch and prizes. Everyone welcome. 36-2p

THE Glengarry School of Piping and Drumming will begin lessons on Sept. 14, 1985, at the Senior Elementary School in Maxville, at 10 a.m. and 1 p.m. Beginners in both piping and drumming welcome. 36-2p

Laurier & Vivian Poirier
and
Rene & Olive Seguin
cordially invite everyone
to a
Wedding Reception
in honor of
their children
JUDY & LEO
Saturday, September 14
Best Western, Parkway Inn
Brookdale Ave.
Cornwall
Everyone welcome
36-2c

You are cordially
invited to a
40th Wedding Anniversary
Reception
in honor of
Beth and Glenn
McIntyre
Saturday, September 7
in Avonmore
Don Marrell Orchestra
Everyone welcome
For more information
TEL. 346-2073
36-1p

Friends and relatives are invited to celebrate a
40th
Wedding Anniversary
for
Albert & Juliette
Aubin
to be held at the
Martintown
Community Centre
on
Sunday, September 15
from 2 to 5 p.m.
Everyone welcome
36-2p

GLENGARRY
SPORTS
PALACE
Tel. 525-3600
BINGO
Thursday, September 5
8:00 p.m.
JACKPOT $1,275
in 6 numbers
15 regular games
6 specials 50/50
1 Winner Take-All
Door prizes
$10, $15, $25
ALL CARDS
3 for 50¢
7 for $1.00
15 for $2.00
36-1c

Green
Valley
Pavilion
Tel. 525-1079
FRIDAY, SEPT. 6
Wedding reception in honor of Daniel and Jeannine Lalonde (nee Duperron), daughter of the late Rose Duperron and son of Mr. and Mrs. Bruno Lalonde. Music by Sid & Company. Everyone welcome

SATURDAY, SEPT. 7
Mixed party in honor of Debbie Julien, daughter of Mr. and Mrs. Reg Julien and Terry Leroux, son of Mr. and Mrs. Vincent Leroux. Good music. Everyone welcome

SATURDAY, SEPT. 21
Wedding reception in honor of Fred and Gail Muir (nee Hay) daughter of Theresa and the late Ranald Hay of Dalkeith, son of Jean and the late Jack Muir of Vankleek Hill. Music by Bruce Golden and The Country Gold. Lunch. Everyone welcome.

OUR CLASSIFIEDS DON'T COST—THEY PAY!

Cards of Thanks

LACOMBE—We would like to give great thanks to Dr. Marleau for delivering his first baby, Julie Suzanne, at Glengarry Memorial Hospital. 36-1p

MULLINS—I wish to express my thanks and appreciation to family, friends and relatives for their visits, cards and good wishes while a patient in Alexandria Glengarry Memorial Hospital. Special thanks to Dr. Roman and the kindness and excellent car of the nursing staff.
—Mabel Mullins. 36-1p

ROWE—We wish to express our sincere thanks to relatives, friends, neighbors, Maxville Manor and Dr. Jaggassar for acts of kindness and expressions of sympathy at the time of the death of a dear husband and father, Ernest Rowe.
—Viola, Lorraine and Douglas.

McKINNON—I would like to thank Dr. D. DesJardins and his staff, all nurses and orderlies and anyone who had anything to do with me during my stay at Ottawa General Hospital. Also my wife and family, Legion Branch 423, Alexandria, for the card and gift; also all friends and neighbors, I thank you one and all. God bless you all.
—Doug McKinnon. 36-1p

MacLEOD—The family of the late Nora B. MacLeod extend their sincere thanks to all neighbors, friends and relatives who sent flowers, memorial donations, messages of sympathy and the many gifts of food received during our recent bereavement. All are greatly appreciated. We would also like to thank the staff of Glengarry Memorial Hospital and Alexandria Community Nursing Home for the excellent care and kind attention given to our mother. Last but not least, a special thanks to Rev. Karen Hincke, the choir, organist, Mrs. Clara MacLeod and Ron Munro for their kindness and support. 36-1p

THOMSON—The family of the late Salem Thomson wish to express their thanks and appreciation for the many acts of kindness shown them in the recent passing of a dear husband, father and grandfather. Special thanks to relatives, friends and neighbors for their words of comfort, cards of sympathy, floral tributes and contributions to St. Andrew's United Church Memorial and Restoration Funds. 36-1p

In Memoriam

REID—In loving memory of our dear mother, Mrs. M. Jessie Reid, who passed away September 7, 1981.
Those whom we love go out of sight,
But never out of mind;
They are cherished forever in the
Hearts of those they leave behind.
—Lovingly remembered by Mary,
James and David. 36-1p

McGEE—In loving memory of Margaret Ann, dear daughter and sister, who passed away September 5, 1982.
—Sadly missed by Mom and Donald, brothers Dan, Jack and Kevin. 36-1p

Lost - Found

LOST: 2 pair men's slacks, just purchased. Finder please take to Barbara's store. 36-1p

Entertainment

BOB'S HOTEL
Dalhousie, Que.
Friday, September 6
Music by
BRIGADOONS
9 to 1
Everyone Welcome
36-1p

COMMERCIAL HOTEL
Lancaster
Music by:
Vintage
Wine
Friday and Saturday
September 6 and 7
Everyone Welcome
36-1c

CHEZ PAUL
Dalhousie, Que.
Rock'n Roll
Dance
EVERY
FRIDAY NIGHT
Music by Dude
9 p.m. - 2 a.m.
30-tf

ALEXANDRIA HOTEL
Presents
RYTHM
5-Piece Band
Every Thurs. Fri. & Sat.
9 p.m. to 1 a.m.
until Sept. 7/85
Don't Miss Them
33-4c

Articles for Sale

FOR sale and to be removed—15-ft. blue spruce. Best offer. Tel. 525-3761. 36-3p

DANBY refrigerator, white, apartment size, very good condition, $200 or best offer. Tel. 527-5576. 36-1p

5'x10' galvanized steel construction shed with sliding doors for sale. Floor is included. Ready to move. Price $125. Tel. 525-2470. 36-3p

CAMEL-hair winter coat, size 7-8, for short person. Tel. 525-3388. 36-1p

REFRIGERATOR for sale, suitable for cottage, $65. Tel. 347-3073. 36-1p

BARN stoop, 18'x100', double-inch wall, tin roof. Two like-new 16-ft. steel gates. 24 stanchions and all steel attachments. Tel. 525-1336. 36-2p

UTILITY trailer, also tandem axle and wheels from a house trailer. Cement mixer. Tel. 538-2848. 36-2p

AIRTIGHT wood stove, Heritage, glass door, $350; MotoSki '79 Nuvik 340, excellent condition, $500; shotgun, 12 guage Remington 1100, 2 3/4'', 30'' full choke, $425. Tel. 525-4650. 36-1p

BED-SOFA and chair, $50; boys dirt bicycle, $30; paperback books, 4 for $1. Tel. 525-2278. 36-2p

REMINGTON automatic rifle, model 742, 308 calibre, new. Tel. 347-3832. 36-1p

USED oil furnace, Beach, 5 years old, 85,000 b.t.u., complete with damper, hood and 1 section stack. Tel. 527-3016. 36-1p

SPECIAL-low prices on professional cedar panel garage doors, any size. Tel. 678-3810 34-3p

200 gallons drum plus 40 feet of piping. Tel. 525-1584. 34-3p

TENT trailer for sale, sleeps 4 comfortably, $500 or best offer. Tel. 525-1669. 35-2p

13 ft. R.V. fully equipped, very clean. Contact Donatien Theoret. 34-2p

COBRA base, 23 channel, $100, firm; also 2 chrome rims, Universal, 14 by 7, $50. Tel 874-2152 after 7 p.m. 35-3p

JACUZZI Southwind swimming pool heater, propane gas model, 240,000 b.t.u., chimney included; very good condition. Tel. 347-3281. 35-2p

CIRCULAR saw for sale, in good condition. Tel. 525-3708. 35-2p

ANTIQUE piano for sale. Tel. 525-3783. 35-4p

ALUMINUM running boards for pick-up truck. Excellent condition. Tel. 347-3893. 35-3p

OLD log building, 14'x18'; also chrome table with five chairs, in fair condition and a double bed frame. Tel. 347-3605. 35-3p

ADJUSTABLE mannequin, electric sewing machine, picnic cooler for sale. Tel. 525-2353. 35-2p

BEAUTIFUL wedding gown, size 5, for sale, never been worn; also 2 pink bridesmaid's dresses, one burgundy. Tel. 931-1619. 35-3p

10 inch Shopcraft table saw, $225. Brand new. Tel. 347-3659. 35-3p

SELIG six-piece sectional, Can be combined to create ''sofa'', ''loveseat'',''chair'' or ''sectional''. Excellent condition. Tel. 525-1107 35-3p

FRANKLIN woodstove $100. Like new. Tel. 525-2413. 35-2p

7-foot, left hand, swimming pool slide for sale $300. Tel. 525-2888. 35-2p

MANURE spreader, wood furnace, plastic tanks 200 and 150 gallons, steel and plastic drums, many more items. Tel. 346-2076 34-10p

Misc. Sales

YARD sale, Saturday, September 7, on Hwy. 34, 4 kilometres from Alexandria. Watch for sign at gate. 36-1p

YARD sale, Saturday, Sept. 7, 4 miles out of Alexandria on McCormick Rd., or Power Dam road: Toys, clothes, bicycle, Heat Saver, dishes, cabinet stereo, typewriter, Lionel camper, and many more. In case of rain Sunday, Sept. 8.36-1p

GIANT THREE FAMILY
YARD SALE
Fri., Sat., & Sun.
September 6, 7, 8
Everything you need even a kitchen sink. Lots of good solid furniture, some antique; wood stoves; oil stoves; pipes; a freezer and everything you need for a baby, crib, mattress, car chair, change table, etc.; 2 big oil drums (200 gallons each); miscellaneous items (clothes, antique dishes, odds and ends).
1 MILE SOUTH OF GLEN ROBERTSON
Towards Dalhousie. Can't miss the big yellow house at the corner of the 1st Concession Road at the Truesdale—Coopers. Watch for signs.
36-1p

Cards of Thanks

THANK YOU

The Glengarry 4H members who participated in the recent Open House Canada exchange trip to Kamloops B.C. wish to sincerely thank all sponsors and others who supported their fund raising activities or contributed to the gift packages for the returning BC delegates.

Special thanks to the local individuals and businesses who opened their doors to us on our county tour. You all helped to make this exchange a memorable one for all involved.
36-1c

Farm Produce

HONEY for sale, pure and natural clover honey, $1 per lb. In your container or we supply. Starting to sell August 1 at Pleasant Corners, Vankleek Hill, Ontario. Monique and Lothar Pettkus. Tel. 1-613-678-2496. 30-tf

ATTENTION
Reserve 1 year ahead for hard, split and dry wood at $40 per 1/3 of a cord. 4ft.x8ft.x16'' long. A 10% down payment will be required for quantity. A delivery charge will apply if further than 15 miles.
Telephone:
347-3919 8 to 5 p.m.
or
347-2224 evenings
26-1c

Marine

MERCURY OUTBOARDS
HORS-BORD
Storage space
now available
for 1985
MAC'S MARINA
Hwy. 2 South Lancaster
347-2788

Articles for Sale

REBUILT engines in stock or we will rebuild to your specifications. Custom machining our specialty. Automotive and agricultural engines. A.S.P., 525-3620. 21-tf

PLYWOOD super specials, 4'x8' spruce 3/8'' $9.50; 1/2'' $12.95; 5/8''$15.95; 5/8'' tongue and groove $14.40; 3/4'' $17.50; 3/4'' tongue and groove $17.95; aspenite 7/16'' $6.95. Special on paint. Tel. (613) 764-2876. 12-tf

CEDAR log siding, cedar bevel and rustic siding, cedar for fencing, exterior cedar doors, cedar shingles, aromatic cedar for chests and closets, now available through White Pine Lumber. Tel. 525-3040. 19-tf

1985 Super Special: House kits, all the building materials for a house 26x42, 3 bedrooms, kitchen, bath, dining and living rooms, 2x6 framing, 6 in. wood, all the exterior vinyl siding, windows and doors, etc., for as low as $12,400. D.N. Racine Inc., Athelstan, P.Q. J0S 1A0. Tel. 514-264-5533 or 3222. 5-tf

BARN paint Sherwin Williams black, red or aluminum, 5 gal. pails $15.00 per gallon; also metal primer. Call Andre Desbiens 874-2332. 33-6p

ELECTROLUX Sales and Service; new and used vacuums and shampooers. Tel. Mrs. Ashton 347-3942 34-4p

KIRLEY vacuum cleaner and shampooer with all attachments, New condition. Tel. 538-2565. 35-3p

Misc. Sales

Misc. Sale
Sponsored by Civitan Club
Proceeds to charity
Something for everyone
Books, collectibles, housewares, etc.
Saturday, Sept. 7
9 a.m. to 4 p.m. at
Life Skills Work Shop
111 Six Street East
Cornwall
36-1p

Farm Produce

4000 BALES of straw for sale. Also 5000 bales of pure alfalfa 2nd and 3rd cut; 100 tons of barley. Apply Cornelius Van Loon. Tel. 528-4506. 33-6p

SMALL fence posts for electric fence. Tel. 525-3706. 35-2p

STRAW and oats for sale. Lancaster area. Tel. 347-3407. 35-2p

FOR sale: oat straw, baled in field, approximately 40 acres. Tel. 527-5351. 36-2p

CHOICE quality ground feed, oats, barley, shelled corn and wheat mixed. For milk or meat, it can't be beat. $8 per hundred lbs. or $7.04 per 40 kg. bag. For dairy, beef, goats or poultry. In your bags. George Crites, Maxville, 527-5393. 36-4p



Freshly picked APPLES
Unpasteurized honey
jams and jellies
Excellent selection
of shrubs, trees
and evergreens for
planting now
AUGUST HOURS
10 a.m.-8 p.m. weekdays
10 a.m.-5 p.m.
Sat. & Sun.
MARLIN ORCHARDS GARDEN CENTRE
Highway # 2
2 km. west of
Summerstown Rd.
Tel.: 931-1213
25-tf

Articles for Sale

Farm Produce

''DOUBLE A'' Tree Farm spruce and pine trees, all sizes. Tel. W. Aalders, 525-3669. 36-4p

HONEY for sale, pure and natural clover honey, $1 per lb. In your container or we supply. Starting to sell August 1 at Pleasant Corners, Vankleek Hill, Ontario. Monique and Lothar Pettkus. Tel. 1-613-678-2496. 30-tf

4000 BALES of straw for sale. Also 5000 bales of pure alfalfa 2nd and 3rd cut; 100 tons of barley. Apply Cornelius Van Loon. Tel. 528-4506. 33-6p

SMALL fence posts for electric fence. Tel. 525-3706. 35-2p

STRAW and oats for sale. Lancaster area. Tel. 347-3407. 35-2p

FOR sale: oat straw, baled in field, approximately 40 acres. Tel. 527-5351. 36-2p

CHOICE quality ground feed, oats, barley, shelled corn and wheat mixed. For milk or meat, it can't be beat. $8 per hundred lbs. or $7.04 per 40 kg. bag. For dairy, beef, goats or poultry. In your bags. George Crites, Maxville, 527-5393. 36-4p

''DOUBLE A'' Tree Farm spruce and pine trees, all sizes. Tel. W. Aalders, 525-3669. 36-4p

JEAUROND GARDENS
PEACHES & CREAM
CORN
Bantam, Caramel
Tomatoes by the basket, Cucumbers, String Beans & Potatoes
Picked Fresh Daily
Open Daily
Evariste Jeaurond
Glen Robertson Road
525-3385
31-tf

Articles for Sale

ALEX ROBERTSON SAWMILL
Slab wood, Fire wood
Hardwood and Softwood Lumber
"FREE ESTIMATES"
Wagon Racks — Wagon Kits
Cedar Squares up to 20 feet long
6x6, 8x8, 4 x 4, etc.
JONSERED CHAINSAWS (Sales & Service)
RR2 Martintown 17-tf **528-4262**

Tel. (613) 938-0667
Cornwall
THE FABRIC ARTISAN
Custom Draperies
Alterations/Repairs
Free Home Estimates
Glenda Vaillancourt
36-1p

I.R. BELL & SON
Scrap Metal, Batteries
Radiators, Copper, Brass and Steel
We also sell used pipe and steel plates
Prices have gone up for scrap metal
Please call for new prices.
ISADORE BELL
TEL. 933-1119
3000 COPELAND ST.
CORNWALL, ONT.

CLASSIFIEDS
Only $3.00
(20 words)
2nd week 50¢ less
RATES

General Classified—$3.00 for 20 words, plus .10 for each additional word.

Births, found, weddings, engagements, graduations, anniversaries (25th, 50th and over) will be accepted free, with picture to a maximum of 25 words. Over 25 words there will be a charge of .10 per word.

Classified display—$3.40 per column inch. We reserve the right to place all advertising under the appropriate classifications.
Box numbers—$5.00 per week (includes Box _____), c/o The Glengarry News, Box 10, Alexandria, Ontario. K0C 1A0.

Deadline for advertising: Monday, 4 p.m.

ALL ADS MUST BE PAID FOR IN ADVANCE

Poultry-Livestock

20-week-old Shaver pullets for sale. Tel. 527-5473. 35-2p

QUARTERHORSE mare, chestnut, Western pleasure or proven broodmare. Excellent disposition. Call Sunday to Tuesday, 874-2939 after 6 p.m. 35-3p

ONE team, black mares, well matched, 7-years-old, good to work, approximately 1,500 pounds each. Tel. 525-3963. 35-3p

FOR sale: Ayrshire springers, due Sept., Oct. and Nov. Tel. 527-5577. 36-2p

7-year-old gray mare, $800; Black filly, $600; 3/4-Arab large pony, has won many ribbons in English riding, $2,500 or best offer. Tel. 525-2641. 36-3p

HILLTOP Poultry Farms. Tel. 347-2530. 33-tf

POLISH chicks and silver pheasants for sale. Tel. 347-3452, Lancaster Park. 36-2p

BOARDING for horses available. Spacious stalls, well-ventilated barn, trails. Tel. 525-4554. 33-4p

NUBIAN goats, mature bucks, does, bred does, kids. Purebred and grade, excellent bloodlines for meat and milk. Tel. 525-2854. 34-6p

DOMINGO, chocolate bay Arab-type, four-year-old gelding, Green broke Western. Asking $1,000 or best offer. Tel. 525-3232, no morning calls. 35-3p

DOUBLE "B" RANCH
Reg'd. & Commercial
Polled Herefords
Reg'd. Breeding Bulls
Available
Known Blood Lines
Owners: Capt. P. Boucher
M. Boucher
R.R.1, North Lancaster
347-3913 or 347-3809
22-24tf-p

Vehicles for Sale

1984 Honda Civic CRX, 5-speed, AM/FM cassette, excellent condition. Serious inquiries only. Tel. 525-4850. 36-1p

1978 Monte Carlo, V-8, 305, very clean, very good condition. Tel. 525-1833. 36-1p

1980 Monte Carlo, p.s., p.b., bucket seats, tilt steering. AM/FM, air condition, new paint, 4 new tires. Reason for selling, going to college. Tel. 525-2646. 36-2p

1977 Chrysler Newport, 51,000 miles. Asking $500. Tel. 525-3958. 36-1p

'79 Pontiac Sunbird, with safety; also '68 Cadillac convertible. As is, $100. Tel. 347-2392. 36-1p

1984 Honda CR 125 motorcycle, A-1 condition; never been raced. Tel. 525-2738. 36-2p

1983 Honda CR80, in A-1 condition. Tel. 347-2220. 35-2p

CHEV-OLDS TITLEY ALEXANDRIA, ONT.

1984 Olds Toronado, fully loaded, 29,000 km.
1984 Monte Carlo, bucket seats
1983 Dodge Aries, 4-dr, 4-cyl., auto.
1983 Olds Delta 88 Royale Brougham, 4-dr, low miles
1983 Pontiac Trans Am, auto.
V-8 red, mint $11,875.
1982 Pontiac Grand Prix LJ, bucket seats, mint
1982 Chev. Cavalier, 2-dr, hatchback,
1982 Chev Cavalier hatchback, Type 10
1981 Toyota Tercel, 2-dr., hatchback
1981 Buick Century Limited 4-dr., auto.
1981 Buick Regal Limited, 2-dr., air, mint cond.
1980 Chev SOLD aro
1980 Chev Citation, 4-dr. as is $1,500.
1980 Ford Fairmont, 4-dr, p.s. & p.b., special $2,499, 1 year warranty
1980 Pontiac Parisienne, 2-dr., bucket seats
1979 Ford Grenada, 4-dr., 6 cyl., auto.
1979 Pontiac Parisienne, 2-door, hardtop
1978 Buick Century 2-dr., auto., p.s., p.b., buckets, as is $1,000.
1977 Dodge 2 dr., auto. p.s. & p.b.
1977 T-Bird, 302, auto.
1976 Buick Century 2-dr., auto., p.s. & p.b., $1,000 special
1973 Olds Delta, 4-dr., V-8, p.s. & p.b., $700.

TRUCKS
1985 Chev Van fully loaded and customized only 9,000 km.
1980 Chev Hi-Cube van, 12-ft. box
1979 Ford 1/2 ton pick-up with cap.
1979 Ford 1/2-ton pick-up with cap, 47,000 km.
1978 Dodge Van, only Special $950.

CHEV-OLDS TITLEY ALEXANDRIA, ONT.
Formerly Glengarry Motor Sales Ltd.
525-1480 or 347-2436

Vehicles for Sale

'76 Honda wagon, 58,000 miles, best offer; 4-wk.-old gold universal Kestone rims and 4 new TA's, $850. Tel. 527-5414. 35-3p

1984 Nissan King Cab, 5-speed, AM/FM radio, p.s.,p.b., excellent condition, certified. Tel. 527-3060. 35-2c

1972 Porshe 914, fair condition $3,000. or best offer. Tel. 527-3329 34-4p

1971 Plymouth Valiant slant six, excellent condition, 9,000 miles, transmission rebuilt, frame of car broken, $350 firm. Tel. 527-5778. 35-3p

SUMMER SAVINGS

'85 TOYOTA Camray, 4-dr., 5 speed, AM/FM low miles
'85 TOYOTA Celica GT, 12,000 km.
'84 CHEV., S-10, TAHOE 4 × 4, 1/2-ton, 5-speed, V-6, loaded, 18,000 km.
'84 PONTIAC Parisienne, 4-dr sedan, p.s. & p.s., auto. 14,000 km.
'84 TOYOTA Celica auto.
'83 TOYOTA CELICA 5-speed, 2-dr.
'82 TOYOTA TERCEL, 2-dr, 4-speed SOLD
'81 HONDA ACCORD, 4-dr. auto., air.
'81 TOYOTA TERCEL, 2-dr., 4-speed
'81 TOYOTA COROLLA, 4-dr., 4-speed,
'80 TOYOTA 4x4, 1/2 ton pick-up
'80 DATSUN 4x4, 1/2 ton pick up, 4-speed,
'80 FIREBIRD, auto., AM/FM stereo
'79 OLDS CUTLASS 2-dr., auto.
'79 PINTO, 2-dr., H.B., auto.

HIGHLAND
Motor Sales
Bill Campbell, Ed
Poburyny or Bill Metcalfe
We Believe in Service
Maxville, Ont.
527-2735
or
347-3950

Glengarry HONDA

SAVE NOW
On These Units

1985
HONDA Accord EX, demo, 5 yr. extended warranty included

1984
PONTIAC Parisienne, 4-dr. auto., p.s. & p.b.
HONDA Accord, hatchback, 5-speed, AM/FM,23,000 km., real special unit

1983
HONDA Civic 2-door, 4-speed hatchback

PRICED TO MOVE!

1982
PONTIAC Acadian, 4-door, auto, hatchback, AM/FM radio
MERCURY Cougar, well equipped, 50,000 km., mint
HONDA Accord LX, AM/FM 5-speeds, super clean, low mileage hatchback
HONDA Civic, 4 dr., auto., radio with cassette

1981
HONDA Civic, 2-dr, 4-speed, radio
HONDA Accord LX, 4-dr. 5-speed, p.s. & p.b., AM/FM stereo radio

1979
CHEV Camaro, 305 cu. in. engine, auto, AM/FM, very clean

— SPECIALS —
1978 FORD Grenada
1978 CHRYSLER Le Baron
1976 FORD Grenada
1976 OLDS. Delta

TRUCKS
1985 TOYOTA 1/2 ton pick-up, demo.
1983 TOYOTA 1/2 ton, tilt, cruise, AM/FM cassette, cap

All vehicles are safetied!
12 month, 20,000 km. warranty is available
24-Month
40,000 km. Powertrain Warranty Also Available
Sales Hours
Mon. - Fri. 8 a.m. - 9 p.m.
Saturday 9 a.m. - 3 p.m.
Service Hours
Mon. - Fri. 7:30 a.m. - 4:30 p.m.
Saturday 8 a.m. - Noon
Bob Lajoie— 525-1945
Greg Ranger—819-242-9375
Reginald Duval—874-2957
Hwy. 34 South, Alexandria
Tel. 525-3760

Farm Machinery

INTERNATIONAL 130-bu. manure spreader on rubber; small Massey spreader; small gray Ford farm tractor. Tel. 874-2604.36-1p

COMBINE Massey 36, in working condition, $900. Tel. 525-3958. 36-1p

NEW Holland 707 Harvester, in good condition. Tel. 347-2828. 36-4p

148 John Deere loader with snow bucket. Tel. 874-2270. 36-2p

NEW feeder wagaon, 20 ft. long for sale. Howard Noble, Dalkeith, Tel. 874-2946. 36-3p

Vehicles for Sale

1978 Bronco, in excellent condition. Tel. 874-2939. 35-3p

1980 4-door V8 Chevrolet Malibu in good condition. Also 30-foot stainless steel chimney and oil furnace for sale. Tel. 525-1028.34-3p

CAMPEAU Auto Sales

1981 Plymouth 2 dr., auto., p.s. & p.b.
1981 Honda Accord
1980 Honda Civic, 5-speed
1980 Chevette, 2-dr.
1979 Chev Monte Carlo
1979 Pontiac Grand Lemans, 2-dr. auto., p.s. & p.b.
1979 Mercury Capri
1979 Chev Monza, 2-dr, auto.
1979 Cadillac Coupe de Ville
1978 Dodge Monaco, 2-dr.
1978 Volks Rabbit, 4-dr., 4-speed, diesel
1978 Ford 1/2 ton pick-up club cab
1977 GMC Jimmy 4x4, auto.
1977 Ford 1/2 ton Club Cab pick-up
1976 Ford pick-up 3/4 ton
1—Apache 16-ft. camping trailer

Ask About Our USED PARTS
12 or 24 month warranty

Hwy. 34 at Fassifern Rd.

GLENGARRY FORD - MERCURY MAXVILLE - ONT.
Where You The Customer Are Always No. 1
527-2007 or 538-4518
12 or 24 month Warranty available

1985 TOYOTA Celica GTS, 5-speed, fully equipped, 15,000 km.
1984 DODGE Caravan, fully loaded with air
1984 PONTIAC Parisienne, 4-dr., auto, p.s. & p.b., radio, 14,000 km.
1983 TOYOTA Camray fully equipped
1983 PONTIAC Parisienne, 4-dr., auto, p.s. & p.b., AM/FM
1983 BUICK Century, 4-dr., auto, p.s. & p.b., AM/FM
1983 CHRYSLER 'E' Class, 4-dr., auto., p.s. & p.b., radio, fully loaded with air
1983 FORD Escort, 2-dr, auto., hatchback, AM/FM, low miles
1982 TOYOTA Tercel 2-dr, H.B., 4-speed, radio
1981 FORD Escort 2-dr, auto., hatchback, radio
1981 TOYOTA Tercel SR-5, 2-dr, 5-speed, AM/FM
1980 TOYOTA Tercel, 4-speed, 2-dr., liftback, radio
1979 MERCURY Grand Marquis, auto., 4-dr., 8-cyl.
1979 MERCURY Capri, 4-speed, V-6, 2-dr., hatchback
1979 FORD T-Bird, auto., V-8
1979 BUICK Le Sabre, auto., 4-dr., V-8
1978 MONTE CARLO, 2-dr., auto., V-8 SOLD
1978 FAIRMONT, 4-dr., 6 cyl., auto.
1978 FORD FUTURA, 2-dr., auto., 6 cyl., low miles
1978 FORD wagon, loaded

—TRUCKS—
1985 CHEV 1/2 ton pick-up, auto., p.s. & p.b., radio, step bumper, 15,000 km.
1981 FORD 3/4 Ton pick-up, auto, 30,000 mi.
1979 CHEV Suburban, 4-dr., auto, p.s. & p.s., radio
MANY "AS IS" UNITS

Where You The Customer Are Always No. 1
GLENGARRY FORD - MERCURY MAXVILLE - ONT.

Farm Machinery

SILO replastering, Bill Wammes, Osgoode, Ontario. Tel. (613) 821-3718. 34-4p

WOODSPLITTERS for rent. David Geddes, Green Valley, Tel. 525-3861. 35-10p

3-furrow trip-beam Triple O.K. plow; feed mixer-grinder; 120-bushel John Deere manure spreader; 2 barn exhaust fans; Patz stable cleaner. Tel. 525-2721.36-4p

FOR SALE
NEW I.H.
2 ROW
Snapper head
for 7000 series
$6500
347-3489
35-3p

NEW HOLLAND
USED MACHINERY
1-NH 518 spreader
1-New Idea 217 spreader
1-Gehl CB400 harvester with pick up and corn head
1-NH 310 baler
1-Case 1665 Special combine and attachments
1-NH TR-75 with grain head and 4-row corn head
1-NH 1038 bale wagon
1-NH 315 baler
2-NH 707 harvester with attachment
1-Massey (sunrake)
1-NH TR85 combine with 6-row corn att. and grain head
2—NH 718 harvesters with attachments

FINANCE RATES
0%, 5.9%, 7.9%
9.9%, 11.9%
On New and Used Machines
Ask for details
FERNAND CAMPEAU et Fils Inc.
Mon. to Fri. 8 to 6
Saturday 8 to 3
480 Ch. Dalhousie
Dalhousie Stn., Que.
514-269-2737

NEW HOLLAND
AUTHORIZED DEALER
MAXVILLE
Farm Machinery Ltd.
USED MACHINERY
1—Massey 36 Swather
1—Hesston PT-10
1—N.H. 461 Haybine
1—I.H. 990, 7 ft. haybine
1—Case 555 haybine
1—N.H. 270 Baler
1—N.H. 67
1—Massey 128 Baler
1—I.H. 37
1—Kools blower
1—Ghel Blower
1—Massey 205 Combine
1—Massey 50 Combine
1—I.H. 91 Combine
1—Massey SOLD ombine
1—N.H. 340 Grinder Mixer
1—Owatona Grinder Mixer
1—I.H. 350 Harvester
1—N.H. 707 Harvester
1—NH 717 Harvester
1—J.D. 34 Harvester
1—Massey Harvester
1—Dion Harvester
1—N.H. Forage Wagon
1—Dion Forage Wagon
1—Turnco Forage Wagon
1—550 DT Universal tractor
1—J.D. 710 Tractor
1—Massey Pony Tractor
1—I.H. W6 diesel
1—13 ft. Kraus disc.
1—KV 3x16 auto reset
1—Ford 3-14, plow
1—Massey 43 - 4-14"
1—Kverneland 4-14
1—J.D. 4 SOLD ni Mount
1—Case 3-12 plow
1—Massey #74, 4 furrow
1—Konskilde 4 furrow
1—I.H. 3 furrow, 14"
1—I.H. 530 Spreader
1—I.H. 550 Spreader
1—N.H. 327 Spreader
1—N.H. 328 Spreader
1—N.H. 516 Spreader
2—N.H. 519 Spreader

DION MACHINERIES
SALES SERVICE PARTS
Highland Rd., Maxville
527-2834

Farm Machinery

WANTED—Rapid coupler for MF 1105 tractor. Tel. 346-2336.35-3c

CORN crib made with cedar poles and wire. Also gravity box Turnco 225, like new. Vise 4" swivel base. Tel. 933-3581. 35-2p

Ford Tractors Equipment
TROTTIER FARM EQUIPMENT LTD.
Hwy. 43. Alexandria
Tel. 525-3120

7 3/4% FINANCING STILL AVAILABLE
Plus Cash Rebates or BIG DISCOUNTS
Ask for Details

SPECIAL DEAL
Pressure Washers, Air Compressors, Battery Chargers and Electric Welders
Ask About Ford Parts Reduction

USED TRACTORS
1—Ford 4000 diesel with loader, excellent condition
1—Ford 8-N
1—Ford 9600 Cab (135 h.p.) dual wheels
1—Case with loader
1—J.D. 50
1—Ford 3000
1—Ford 5000
1—Ford 4610 with 3-furrow (180 hrs.)
1—Ford 3/4 ton pick-up truck 4x4

Good Supply of Loader buckets and Haywagon racks in stock
3—New Idea 1 row cornpickers

EQUIPMENT
Posthole augers
Rock picker
Balers
Wagons
Gravity Boxes
Grain Augers

NEW IDEA EQUIPMENT
EXTRA SPECIAL DISCOUNTS
on all spreaders
BUSINESS HOURS
8 a.m. to 5:30 p.m.
Sat. 8 a.m. to 12 noon

MENARD FARM SUPPLIES LTD
MF Massey Ferguson
NEW TRACTORS
9.9% FINANCING
PLUS BIG DISCOUNTS
USED TRACTORS
1—M.F. 285
1—M.F. 165
1—Ford SOLD exta
1—M.F. 1650 lawn tractor
USED COMBINES
1—International 615, 10-ft. cut
1—M.F. 205, 10-ft. cut
USED MACHINERY
3—Used balers
1-M.F. 345 plow, hydraulic reset
1—Woods 48" rotary cutter
1—Kubota 48" flail mower

DION BOX WITH ROOF ON 12-TON WAGON
SPECIAL PRICE
$6,995

We're looking for work.
KUBOTA
PARTS SPECIAL
Diesel Batteries
$79.95

Grain Boxes and Grain Augers In Stock Now

For Rent
80 h.p. Tractor

DEALER
DION MACHINERIES
Parts - Sales -Service

MENARD
Farm Supplies Ltd.
Andre Seguin, Prop.
Green Valley, Ont.
Tel. 525-2190 or 525-1691
Business Hours
Weekdays - 8 a.m. to 5:30 p.m.
Saturdays - 8 a.m. to noon

Pets for sale

SIX 1-month-old pups to give away. They are a mixture of Husky and Collie. Tel. 874-2869. 36-1p

DOBERMAN purebred, registered, with papers, for sale. Reasonably priced. Tel. 525-1282. 36-1p

A friendly old dog to give to a good home. Tel. 874-2689. 36-2p

2 clean neutered adult house cats looking for good home. Black male has double front paws, female gray Tabby. Very good health, vet care and shots from birth. Both are very pretty indoor animals who will reward an adult household with attention and good company. No charge. Tel. 525-2673. 36-1p

PURE bred Border Collie pups for sale. Call after 6 p.m. Tel. 527-5427 36-1p

PUREBRED German Shepherd pups for sale, no papers. Tel. 525-2575.

Farm Machinery

LOUIS LAUZON LTD.
525-1937
164 Kenyon St.

BUTLER
Stave Silo
Butler Silage Unloaders
Conveyors
Cattle Feeders
3-tf

KUBOTA TRACTORS
G,B,L and M Series, liquid-cooled diesels. 10 h.p. to 85 h.p.
All models from the garden to the field
LAPLANTE
Farm Supply
Boundary Road
Cornwall
932-1575
We're looking for work.
We're looking for work.
KUBOTA 36-4c

FALL SPECIAL CASH DEALS ON USED FARM TRACTORS
I.H. 3788, 2+2, 4 w.d.
CASE 2390 cab, air, 20.8x38, 2200 hours.
I.H. 1566 tractor with cab, 20.8x38 with dual wheels
FORD 8600 with cab, dual-power 20.8x38 tires
CASE 970, Rops cab heater, 12-speed power shift.
CASE 1210, 4-wd with cab and loader
I.H. 784, 4-wd. with cab
CASE 995, with loader, low hours, with two buckets.
M.F. 165, diesel multipower
FARMALL, A tractor with bench saw
I.H. 633 4-wd.
A.C. 7040, with cab, air 20.8x38, 2200 hours
Phone for special discount prices.

CASE 580C 1979 loader backhoe, extend-a-hoe
CASE 580C, 1978 loader backhoe, std. boom,
CASE 580B, 1975, loader/backhoe, std. boom
CAT. D-3 dozer, low hours
CASE 450 dozer, low hours
CASE 450, loader, recond. new paint
CASE 350, crawler loader
NEW FARMHAND 450 manure spreader, hydraulic endgate. Special P.O.R.
I.H. 570 manure spreader

CASE 660 combine, s.p. w/straight cut & pickup
I.H. #80 pull-type combine
Clearance Specials on new Gehl FB 99 forage blowers

Choice of new and used plows
Choice of New Wil-Rich Cultivators

Choice of Used forage havesters & forage blower

Come see our super deals on our New and Used Equipment

case ih

MARLEAU GARAGE
Sales and Service
Industrial & Agricultural
Michael J. Hazlett
347-2318
N. Menard, 524-5783 **A. Leroux 678-3332**
St. Bernardin, Ont.
TEL. 678-2033

CLASSIFIEDS GET RESULTS!

Wanted

URGENT: Regular lift to Ottawa needed. Will share expenses. Tel. 525-4824 after 6:30. 35-3p

WANTED: 1 or 2-bedroom apartment or small house to rent for Oct. 1. Quiet business woman moving to area. Dys. 675-4671 Ext. 256 or Evgs. 678-2325. 35-2p

WANTED: old used TV antenna towers. Tel. 674-2046. 35-2p

LOOKING for ride to and from Ottawa, weekends only; will share cost. Please Tel. 347-3639 after 5 p.m. 36-3p

Bus. Opp.

SEEKING a working partnership in your existing business or planned business venture? If you have need of a highly motivated, extremely flexible business partner who can bring varied skills as well as moderate financing to your business; I'm your man. All correspondence held in strictest confidence. Reply Box 160A, Vankleek Hill, K0B 1R0. 33-4p

It's as easy as...

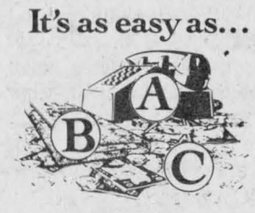

THE GLENGARRY NEWS

Work Wanted

WILL babysit in my home, 5 days a week, children 2 years of age and older. Tel. 525-4306. 35-2p

WILL keep children in my home, Green Valley, between the ages of one and four years. Tel. 525-4005. 35-3p

WILL do light sewing and alterations. For more information call Therese Lavigne, Tel. 525-3041. 35-2p

WILL babysit in my home (Greenfield). Call after 5 p.m., 527-3205. 35-3p

WILL babysit children or infant, in my home, bilingual and experienced. Tel. 347-3897. 36-3p

WILL babysit children in my home. Experienced. Tel. 525-2932.36-2p

I would like to baby sit chidlren in my home. Experienced. Tel. 525-1413 36-1p

Help Wanted

BABYSITTER needed for September 3rd. Must speak French. Must babysit at our residence in St. Raphael. Tel. home, 347-2158, store 525-4574. 34-3p

SITTER required in Apple Hill area, references a must. Own transportation . Call 528-4517 after 6 p.m. 34-3p

BABYSITTER wanted. Reliable, mature, bilingual person required to babysit 16-months-old boy, in my home on South Branch Rd., near Summerstown Rd. Own transportation and references required. Please call 931-2963 or 933-7674. 35-tf

EXPERIENCED waitress wanted. Apply at 127 Main St., Alexandria. Tel. 525-2744. 35-2c

BABYSITTER needed immediately to babysit 5-yr.-old child in residence part-time Mon.-Fri., 9 a.m.-12 noon (except Sept. 5-12 needed full-time 9 a.m.-5 p.m.). Please call after 6 p.m., 347-3482, St. Raphael's. 35-2p

RELIABLE babysitter wanted to babysit young baby five days a week in your home starting mid November: In the vicinity of Green Valley. References required. Tel. 525-4508. 36-3p

SCHOOL bus driver, Maxville area. Tel. 527-2020 36-2c

Apartments

BELLEVUE Apartments: 2-bedroom apartments including parking, 2 TV outlets, garbage removal, stove and fridge, rugs, intercom system, storage area. (You pay water and electricity.) Tel. 525-2417 or 525-2718. 30-tf

FOR rent: 2-bedroom, luxurious apartment, above Sears, $410 plus utilities. House for rent, 2 and a half bedrooms, on Main St., $400 plus utilities. Contact J. Y. Menard, Tel. 525-2207 or Jean Clement, Tel. 347-2193. 33-tf

BACHELOR apartment for rent in Hope building. Available Sept. 1, no utilities. Tel. 525-1330. 34-tf

2-bedroom apartments available September 1, first month rent free. 88 St. Paul Street, Alexandria. Tel. 347-2287. 35-tf

LARGE apartment for rent in Vankleek Hill; 3 bedrooms, 22-foot kitchen, 22-foot living room, electric heat, ground floor; available Oct. 1; $335 plus heating. Tel. 1-514-458-2195 or 678-3077.36-1p

Rooms - Boarders

CLEAN furnished room to rent, close to schools and factories. References necessary. Tel. 525-3956. 35-2p

ROOMERS: Available Sept. 1st, newly finished and furnished rooms, kitchen, bathroom and parlor. Private entrance. Must be seen. For more information, call 525-1897 after 6 p.m. 35-2p

For Sale or To Let

MOBILE home for sale. 2-bedrooms, furnished, new fridge and electric stove. 3 miles West of Maxville, 6th Concession. $6,500. Tel. 527-5450 34-3p

3-bedroom brick bungalow for rent, on Bishop St. S., for October 1, 1985. No pets. Tel. 525-3956.36-2p

FOR rent Green Valley, 5-room bungalow, includes stove, fridge, swimming pool, rugs, curtains. Utilities and heating not included. Available until June 15, 1986. $400. per month. Include reference to Box D, The Glengarry News, P.O. Box 10, Alexandria, Ont. K0C 1A0. 36-1c

OFFICE SPACE FOR RENT

Approximately 1,000 sq. ft. of office space for rent above Beckers store on Main Street.

Tel. 525-2207 21-tf

Help Wanted

HELP WANTED
Operator
with experience on plain sewing machine
wanted
Piece work
with guaranteed rate.
Good working conditions.
10 paid holidays a year.
Regal Knitting Mills
113 Main St.
Alexandria, Ont.
Telephone:
525-2209
35-3c

SECRETARIAL POSITION
Temporary position
Open for experienced individuals
Would be full time for several weeks with possibility of permanent part-time
Call Terry or Rosemary
TEL. 525-4137
36-1c

STUDENTS NEEDED
to work weekends
as waiter/waitress
must be 17 years or over
Tel. 525-4354
36-1c

LICENCED MECHANIC
Required for domestic car dealership
Salary commensurate with experience
Good range of company benefits
Apply in person to
Bill Curran
GLENGARRY
FORD MERCURY SALES LTD.
Maxville, Ont.
527-2007 or 528-4518
35-2c

Commercial Property
FOR RENT
50 Main St., South
Good for office or store
Apply to:
Norman Laperle
Tel. 613-525-3614

34-tf

Century 21 ALGUIRE & BROWNELL REAL ESTATE LTD. member broker
904 Tollgate Rd Cornwall
(613) 933-5154

JUST A WALK FROM LANCASTER VILLAGE, maintenance free 3-bedroom bungalow on a lovely landscaped lot. M.L.S. 2512

RESTORED LOG HOUSE, circa 1805, situated on 100 acres, mostly cedars with Beaudette River bordering the property. M.L.S. 2419.

FOUR BEDROOM HOME overlooking Lake St. Francis. Formal dining room, garage, over 5 acres of land. Very clean. Must be seen. Only 3 miles from Quebec border. M.L.S. 2438.

LANCASTER, Century old brick house with original trim and spiral staircase. M.L.S. 2491.

SUPER LOT on paved road. Almost 3 acres, steel building with underground hydro and dug well, ideal to build your new home. M.L.S. 2511.

WILLIAMSTOWN VILLAGE, building lot with garage and 1 bedroom log house, priced to sell at $14,000. M.L.S.

Orval Brownell	Broker	Blain Markell	537-2220
Irene Alguire	933-4337	Jill Hodgins	932-6059
Marjet Rogers	347-3516	Maurice Parisien	931-1823
Marion Hebert	938-7712	George Williamson	932-5772
Bernard Macdonald	933-7652	Yvette Villeneuve	932-3483
William J. Boyer	933-4986	Yvon Beauregard	938-8945
Iris Smardon	931-2647	Keith Acres	537-2105

ROYAL LEPAGE
Real Estate Services Ltd. Realtor
9th Road West, Green Valley, Ontario K0C 1L0
1-613-525-4163

Robert Poirier	Cathy Claude	Ray Lalonde
525-3163	525-3047	527-2660

PRICE REDUCED: Hwy. 34 and 417, 80 acres with evergreen plantation on rolling land. Superb 4-bedroom home, hardwood floors, 2-baths, formal dining room with butter nut buffet. Must be seen to be appreciated. M.L.S.

BEAUCHAMP DEVELOPMENT on Quebec border, 4 level split home on 2 acre lot partially wooded 4-bedrooms, 2 baths, rec room with fireplace. Owner transferred must be sold. M.L.S.

COMMERCIAL—INDUSTRIAL near 30,000 sq. ft. under one roof Hwy. location. Start your own business with a low investment cost. M.L.S.

DUPLEX: Green Valley only $35,000. M.L.S.

BUILDING LOTS:

Bridge End: 1 acre	$ 9,000.
Glen Norman: 1.5 acres	$11,900.
North Lancaster: 1 acre	$ 9,000.
St. Raphaels: 5.9 acres	$11,900.
Glen Roy: 31 acres	$15,500.
St. Raphael's Village:	$7,800.

GLEN ROBERTSON: starter home, ready to move in only $29,900. M.L.S.

HOBBY FARM: 8.9 acres, deluxe 3-bedroom home on paved road. Small barn, numerous fruit and evergreen trees. M.L.S.

—NEED—NEED—NEED
Single family homes of all types
Call us for a free estimate of yours.

R. Vaillancourt
REAL ESTATE - IMMEUBLES
TEL. 613-525-3419 • ALEXANDRIA, ONT.

ALEXANDRIA town, spacious 3-bedroom brick home, partly finished basement with spare bedroom, rec-room with wood burning stove, well landscaped with rear patio deck, built-in garage and more. M.L.S.

ALEXANDRIA town, almost new 3-bedroom brick home, basement ready to finish, carport and good size lot. M.L.S.

ALEXANDRIA, country atmosphere on this large well landscaped lot, spacious (over 2100 sq. ft.) 4-bedroom angel stone brick bungalow, partly finished basement, built-in garage, swimming pool and more. Priced to sell. Excl.

GREEN VALLEY village, Victorian style 4-bedroom 1 1/2 storey brick home, spacious kitchen, dining room, living room, family room and much more. Well landscaped lot with mature trees and swimming pool. M.L.S.

DALKEITH area, extra clean 1 1/2 storey 4-bedroom country home, good barns, river waterfront and over 1 1/4 acre. PRICED FOR IMMEDIATE SALE. M.L.S.

ALEXANDRIA area, only 4 miles from town, paved road frontage, field stone bungalow, modern kitchen with built-in appliances, mostly all furnished and ready to move in. Over 4 1/2 well landcaped acres. M.L.S. OWNER RELOCATING.

GREEN VALLEY village, renovated 1 1/2 storey 3-bedroom home, electric heating, large lot (172'x272'), 1 1/2 storey shed. BARGAIN PRICE. M.L.S. CALL TODAY.

HOBBY FARMING on this executive 2 storey 3-bedroom home, all tastefully removated (new exterior, kitchen cupboards, wiring, electric heating & more) excellent barns (3), good bush, pond and more with over 80 rolling acres. MAKE US AN OFFER. M.L.S.

LOOKING FOR A LOWER PRICE HOBBY FARM? Over 70 rolling acres, pond, bush, beef barn, good 1 1/2 storey 3-bedroom home with all conveniences. PRICED FOR IMMEDIATE SALE. M.L.S.

GREEN VALLEY area, over 1 acre building site of cedar trees, telephone and electricity, paved road frontage. SACRIFICE PRICE at $11,000. Excl.

GREEN VALLEY, just out of the village limits, over 1/2 acre building site, severed and surveyed. PRICED ONLY $8,000. Excl.

E. Vaillancourt 525-3641C. Wylie (St. Eugene) 674-2019
Rene Jeaurond 525-3202 R. Vaillancourt 525-3419
OFFICE: 525-3419

36-1c

Real Estate

3-bedroom house for sale. Completely renovated. Private sale. Interested buyers only. In St. Isidore. Tel. 538-2559 or 538-2260. 30-8p

FOR sale: Jean Clement, Tel. Lancaster 347-2193, Tel. Ottawa, 234-5534—in Alexandria a lot on Main St. next to Becker's. Will sell or custom build to rent on a long-term lease. House on Main St. for sale, good condition, low down payment, $35,000. Two new homes now being constructed on Macdonald Blvd. Occupancy end of August. Alexandria. Contact J. Y. Menard, Tel. 525-2207. 33-tf

MARTINTOWN, country home on 4.5 acres, 1983, 1950 sq.ft., 3 bedrooms, features celestial windows, skylight, country kitchen, cathedral ceilings, woodstove, 2-car garage. Tel. 1-613-528-4250.

35-2p

M. JEAN CAMERON
REAL ESTATE LTD. REALTOR

CENTURY STONE FARM HOME built in the early 1800's and situated on 50 acres of rolling farm land in St. Andrews West area. The land is good farm land and features a pond and beautiful treed homesite. The original farm house has been fully renovated yet many of the very special original features have been retained. This property also includes a modern 4000 sq. ft. single storey insulated barn. Ideally suited for workshop or many other uses. Asking $149,500. and definitely worth a visit. Ask for Sandy Cameron representing M. Jean Cameron Real Estate Ltd., 21 Water St. W. Cornwall, Ont. Tel. 613-938-3860.

MacMillan and Howes Real Estate Ltd.

THE ACTION TEAM

D.A. MacMillan 931-1198
Ewen McLeod 525-2479
Jo-ann Trottier 525-2010
Howard Perry 524-2646
Anne Emory 938-0656

Cornwall Office 933-6524

Alexandria Office 525-3039

Howard Broten 525-4597
Amy Ward 347-2858
Denis Carr 932-7239
Carol Fortier 933-2080
Rose Bissonnette 937-0967
Hugh Allan McDonald 525-2844

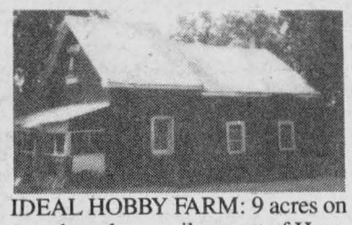

IDEAL HOBBY FARM: 9 acres on paved road two miles west of Hwy. 34, 2-bedroom, storey and 1/2 house and insulated barn for horses. Good water supply. Priced to sell at $50,400. M.L.S.

IT'S BIGGER THAN WE SAID: Lot in MacLeod subdivision. 107.45 feet by 209.92 feet. Asking $21,500. Excl.

PRICE REDUCED: Excellent 2-bedroom, 1 1/2 storey home. High baseboards, natural woodwork, detached garage and garden shed. All this located near Hwy. 417 at McCrimmon's Corners. A deal at only $33,500. M.L.S.

OLD SCHOOL HOUSE; renovated completely within last few years. Detached garage-workshop, storage sheds and many extras located on 1 acre of land near Quebec border. Yours for only $45,900.

EVERYTHING YOU COULD WANT: Raised bungalow with two finished levels. Features 4-bedrooms, dining room, rec. room, 2 1/2 baths, brand new double garage, pool and large deck. See all this for yourself. M.L.S.



RETIREMENT HOME: On the 4th of Kenyon with beautiful country view. Situated on 2.5 acre lot with spring fed pond and 1 acre bush. Call for more information. M.L.S.

OWNER MOVING: Completely renovated 4-bedroom home, new kitchen, new family room. Located on extra large L-shaped lot. Must be sold. $37,500. M.L.S.

JUST LISTED; 3-bedroom mobile home with fridge, stove, washer, dryer and air conditioner. Located on owned scenic lot near Vankleek Hill. Asking $20,000. M.L.S.

CONSIDERING DOING some cash cropping or looking for extra farm land? Investigage the possibilities of this 230 acres of prime agricultural land in Lancaster Twp. with 3 steel grain bins, corn dryer and steel clad machine shed. M.L.S.

HOW ABOUT: 100 acres for $24,000. east of Martintown?

PRICE REDUCED TO SELL: $72,000., 3-bedroom Canadiana style home (maintenance free) with attached carport, paved driveway. Large private lot. Green Valley. M.L.S.



JUST NORTH OF TOWN: Extra spacious home on 1 acre lot. Too many extras to mention. Must be sold. Call for viewing. Excl.

WANTED IMMEDIATELY: Hobby farms 10 to 50 acres including house and barn with pottable water. Call us to list.

EXCELLENT FAMILY BUNGALOW: situated on 5 acres south of Williamstown. Only 6 years old. Asking $52,500. M.L.S.

SOUTH LANCASTER: Three bedroom bungalow, pretty kitchen, pegged oak floor in living room, garage, treed lot. Asking only $48,000. Excl.

TRADITIONAL: 2-storey brick home on 2 acres of land. 4-bedrooms, refinished pine floors, 1 1/2 baths, double attached garage. Priced at $55,000. M.L.S.

WILLIAMSTOWN: Large older 4-bedroom situated on a nice lot near centre of village. Asking only $32,000. M.L.S.

BOATERS: A home by the river could be yours, 4-bedrooms, family room, 2-baths, situated on an attractive one acre lot overlooking the Raisin River. Only $78,000. M.L.S.

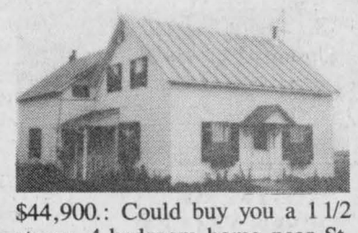

$44,900.: Could buy you a 1 1/2 storey, 4-bedroom home near St. Bernardin, Many outbuildings. Call for further details. M.L.S.

THINKING OF ENLARGING YOUR FARM OPERATION? This is your opportunity. 97 acres on McCormick Road, sixty-five clear, suitable for corn or other cash crops. Can be yours for only $41,500. M.L.S.

MOOSE CREEK: excellent 3-bedroom home with a new addition consisting of living room, dining room, kitchen with plenty of oak cupboards. Located on a large lot on the edge of town. M.L.S.

MINUTES FROM HWY. 417 VIA 138: make us an offer on this 2 storey brick home on a large well landscaped lot. M.L.S.

NEW LISTING: 3-bedroom Viceroy home built in 1978, cathedral ceilings, natural pine walls, full unfinished basement, family room with fireplace, in-ground pool, 2-car garage. Many other extras. All situated on 32 acres of wooded land. Call for further details. M.L.S.

SAUVE REAL ESTATE LTD.

Real Estate Broker *In Glengarry Since 1962* **39 Main St. North (613) 525-2940**



Maurice Sauve
Real Estate Broker
Evenings 931-2953

OFFICE SPACE — CENTRAL, office space available at 45 Main Street, upstairs, with plenty of parking space, close to banks, lawyers, accountants, real estate agents, stores and restaurants. $245 per month. Call Maurice Sauve 525-2940

STE. ANNE DE PRESCOTT: Built 1976 a 2-storey stone exterior home; well styled; beautiful condition. Also a 10 year old barn, 5 acres of land, easy commuting to Hawkesbury, Montreal, Alexandria. Call Maurice. M.L.S.

COMMERCIAL BUILDING & HOME: multiple uses, large store area, 1900 sq. ft. plus an attic storage space, insulated shop attached behind, small apartment above. Separate modern 2-storey home. Detached garage 21'x24'. Only $75,000. M.L.S.

PRIME RESIDENTIAL LOTS in Alexandria are now approved. South end of Alexandria. 3 big lots on Highway 34. 3 smaller lots on Main St. South. All with town water and sewers. M.L.S.

SHOWCASE FARM: Located on Highway 34, 194 acres, Rigaud River on farm, beautiful mature maple bush. 155 acres tillable. Attractive two-storey brick home, cash crop potential. M.L.S.

130 ACRES, $450. PER ACRE: Excellent tillable land East of Dalkeith, wide frontage on paved county road, North boundary on river, all workable, nearly stoneless, good for all crops and gardening. M.L.S.



Ranald J. MacDonald
27 Park St.
Alexandria, Ont.
(613) 525-2406

SMALL DAIRY FARM, 100 acres, 99 tillable, stock, quota, milking equipment, $160,000. M.L.S.

17 ACRES land in Greenfield. Good building lot, own wood fuel supply, $15,000. M.L.S.

95 ACRES with barn and shed. Financing. 67 tillable. Close to border, $44,000. M.L.S.

ALEXANDRIA: Central location, 3-bedroom bungalow with carport. Basement apartment. M.L.S.



LANCASTER: 2-bedroom bungalow with carport. Maintenance free. Attractive lot. Includes heat pump. $47,000. M.L.S.

NORTH LANCASTER: Modern 2-storey home, large pig barn, grain silo, broiler barn, machine shed, 44 acres. $120,000. M.L.S.

OUR SELESPEOPLE ARE ALL AMBITIOUS

AND READY TO BE AT YOUR SERVICE



André Brunet
(613) 347-3014

BUSINESS IN MIND? Ideal property for anyone who wants to garden 21 acres on Highway #17 near Plantagenet. 7 greenhouses, garage, storage shed, barn and a good home. Priced to sell.

SECLUDED 2-bedroom bungalow on 25 treed acres. Features: spring-fed pond, in-ground pool, exceptional landscaping, guest house. Commuting distance to Montreal. Well priced at $89,000. M.L.S.

3 MILES FROM ALEXANDRIA: Ideal location. Sound 2-storey country home on a hilltop, 99 acres of mostly farmed and good arable land. Raised driveway. Well maintained barn. A sound investment at $69,900. M.L.S.

VILLAGE LOT in Dunvegan, $7,500. M.L.S.

IDEAL COUNTRY HOME: 3-bedroom bungalow on 3 acres. Features: fireplace, double attached garage, 2 bathrooms and laundry room, 2"x6" construction. Mature trees, birch, maple, pine, cedar. Situated on paved road $69,500. M.L.S.



Andre Menard
Green Valley
(613) 525-3307

LANCASTER TWP. hobby farm 3-bedroom totally renovated home, stone fireplace, 3 bathrooms. Barn, chicken pen, garage, 13 acres of land. Located 1 1/2 miles from Highway #34. All for $89,900. Call André Menard at 347-7172

LANDSCAPED AND GARDENER'S DREAM: Good summer home, new garage, drilled well, new electricity. 1 mile from Highway #34 on 1st of Kenyon, 50 acres. Priced at $55,000. Call André Menard at 347-7172

LANCASTER TOWNSHIP hobby farm 3-bedroom totally renovated home, stone fireplace, 3 bathrooms. Barn, chicken pen, garage, 13 acres of land. Located 1 1/2 miles from Highway #34. All for $89,900. Call André Menard at 347-7172.

LANDSCAPED AND GARDENER'S DREAM. Good summer home, new garage, drilled well, new electricity. 1 mile from Highway 34 on 1st of Kenyon, 50 acres. Priced at $55,000. Call André Menard at 347-7172.

CEDAR HILL SUBDIVISION, occupancy for early September.
1—Brand new 2-bedroom home $69,900. Financing available.
2—Brand new 3-bedroom home, $73,900. Financing available.

LOTS AVAILABLE in Cedar Hill subidivision. Just a few left. Buy now. Pirced at $20,500. Price will be increased in November to $22,500. Call André Menard at 347-7172.

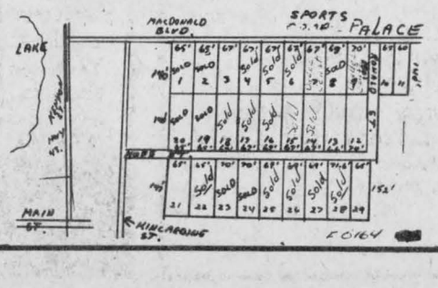



Larry Meaney
Box 173, RR1
Williamstown, Ont.
(613) 347-2746

A 100 ACRES BARE FARM on County Road #17 between Lancaster and Williamstown with barn at an attractive price. M.L.S.

A 50 ACRE HOBBY FARM just North of St. Andrews on Concession 6 with 3 acres more or less on the South side of the road bordering the Raisin River, a 2-storey cottage in immaculate condition, a single detached garage and storage shed, makes this a very attractive property at a reasonable price. M.L.S.

LOG CABIN HOME on hilltop of 60 acres. Farm has a good barn and many attractive features, good commuting to Montreal. M.L.S.

LAND: —Good building lot close to Quebec border. M.L.S.

—Glen Roy Road building lot close to King's Road. M.L.S.

—50 acres for $19,500. a bargain in Roxborough Township. M.L.S.

—166 acres of cash crop land just East of Martintown on the King's Road. 140 acres tile drained, 26 acres on high land, good building site with well and approved septic. M.L.S.



THE PERFECT HOBBY FARM, large 4-bedroom house in "move-in" condition on a 30 acre property about 1 hour's drive from Dorval. A barn with 14 ties, fruit trees and a nicely landscaped area make this a very desirable property. Must be seen. M.L.S.



NEW LISTING, fronting on the Raisin River with access to Lake St. Francis, situated about 2 miles West of Lancaster village on County Road #17. This attractive bungalow on a 1 acre lot provides the conveniences of travel and modern facilities with gracious country living. M.L.S.



Ernst Sauer
RR1 Alexandria, Ont.
(613) 525-2413

57 1/2 ACRES of very fertile soil, tile drained with creek running through the property. Excellent location near Highway 34 for market gardening.

Excellent building to accomodate such an operation. Barn or machine shed, 32'x60' with 14' ceiling and 5'' reinforced concrete floor all insulated. Double garage all insulated, 22'x26' with 5'' reinforced concrete floor. Quality built home that must be seen to be appreciated. Approximately 3,000 sq. ft. of living area. Sun porch; rec. room 23'x30' with fireplace; master bedroom with sitting room and fireplace 15'x21'; laundry room; kitchen 15'x23'; living room 15'x19'. Forced air oil heating. Central air installed in 1985. CALL ME TODAY FOR MORE INFORMATION ON THIS MAGNIFICIENT PROPERTY AND MANY OTHER COMPLETE OR BARE FARMS. DON'T FORGET MY NAME IF YOU CALL: ERNIE SAUER 525-2413 or 525-2940.



TERRY FOX
CANOE FLOATILLA
Sunday, Sept. 15
at 1 p.m.
Charlottenburgh Park near Summerstown
Complete an enjoyable round trip
10-mile canoe paddle at your leisure speed
Double the success, Bring a friend
Pledge forms available at our office

Glengarry
Triathalon Challenge
Sunday, Sept. 22
at 1 p.m.
Open to everyone, near and far
at Island Park, Alexandria
Canoe 3.6 miles, Bike 15 miles, Run 2.6 miles
Register with:
Maurice Deguire—525-4319
Maurice Sauve—525-2940
Lee Taillefer—448-3785



Germain Glaude
19 Kenyon St. East
Alexandria, Ont.
(613) 525-4140

IN ALEXANDRIA, 4 apartments, 2 houses, corner of 82 Dominion St. and 27 Gernish Street. M.L.S.

50-ACRE FARM just west of Ste. Anne De Prescott. Renovated home, good outbuildings, $66,000. M.L.S.

CLEAN COUNTRY PROPERTY, 1/2 mile west of Alexandria on Highway #43, $49,900. M.L.S.

GOOD HOME IN ALEXANDRIA, 58 Gauthier Street. Finished basement with 2-bedroom apartment. Asking $69,900. M.L.S. Make an offer.

ROLLING 156 ACRES hobby farm east of Maxville. Good large home and good outbuildings. M.L.S.

50 ACRES, 2 tree plantations, fair house. Located north west of Alexandria on Dornie Road. $38,000. M.L.S. Good investment property.

Services

THE LITTLE ELVES
Moms & Tots
Playgroup
Wednesdays
From
9:30 a.m. to 11:00 a.m.
at
St. Joseph School
Upstairs Classroom
For more information call
525-2989 or 525-4854
36-1p

VITRERIE
GREEN VALLEY
GLASS LTD.

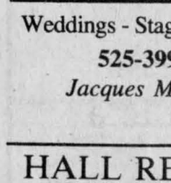

See the experts for all of your made-to-measure windows & doors

Variety of thermo panes at 1/2 price or less.
Ideal for porch, stables, etc.
525-2704

SEGUIN
WRECKERS
Used Auto
Parts
We also buy cars for parts
Dalhousie Mills
347-3291
47-tf

JAKE AT WORK
Weddings - Stags - Parties
525-3999
Jacques Massie
36-tf

HALL RENTAL
Angus Gray Hall
at
Maxville
Good dates still available for
Weddings and Receptions
or
Other Events
Kitchen facilities provided
Call Maxville
527-2003
or
527-2066 evenings
10-12tf

Real Estate

LOT for sale, 70'x 132', Elgin St. East, Alexandria. Cash or will accept trade-ins. Tel. 525-3614.
23-tf

Services

CARPENTRY, wallpapering, painting and ceramic tiling; also weekends. Reasonable price. Call Ken at 525-2454. 3-51p

BRYAN'S bicycle repairs, 170 Bishop Street North, Alexandria. Also used bicycles for sale. Tel. 525-1106. 13-27p

DRIVING instructions, licensed under Ontario Ministry of Transportation. For more information call 525-1304 or 525-2574. 33-4p

PAINTING, interior/exterior, free estimates. 10 years experience. Amedee Gareau. Tel. 347-2534. 34-4p

dude
MOBILE
DISCOTHEQUE
Weddings-Stags-Parties
525-2943
André M. Menard
11-tf



SKYLARK
MOBILE DISCOTHEQUE
L'ALOUETTE
Weddings - Stags - Parties, etc.
Music for all occasions
Tel. 525-2008
Jean Seguin
18-tf

STATION TO STATION
MOBILE DISCOTHEQUE
Wedding, Stags, Parties, Etc.
Music for all occasions
Tel. 874-2255
Or: 525-1833
Maurice Menard
11-tf

Simpson's
Video Service
Video Taping: Weddings, Birthdays and Special Events, Film Transfers: 8 mm, 16mm and Super 8 Slides with background music.
Are you planning a Wedding in 1985? Book now to avoid disappointment
938-1589, Cornwall
11-tf

Real Estate

R. VANDER HAEGHE
Real Estate & Mortgage Broker
VANDER HAEGHE
181 Main St. North Tel. 525-1642

ALEXANDRIA
COMMERCIAL fronting on Main Street, **office** area and living quarters, lot 66x140. Fee $68,500. (Completely renovated).

ALEXANDRIA
THINKING OF BUILDING a small home on a small centrally located lot? We've got one, only $12,000.

ALEXANDRIA
BUNGALOW has 3-bedrooms, kitchen and dining area with patio doors, sundeck, large master bedroom, new paved driveway, freshly painted interior, $62,500. *Immediate possession available.*

ALEXANDRIA
DUPLEXES MAKE SENSE! AND DOLLARS TOO! Live in one apartment and let your neighbor pay part of your home. Features two 2-bedroom apartments with 2-car garage. *Now is the time to buy.*

ALEXANDRIA
DUPLEX with 2-bedroom apartments, in good condition, $34,500. *(Has electric heating.)*

ALEXANDRIA AREA
PLEASURE SEEKERS Enjoy a better way of life in this beautifully constructed bungalow, has 2 fireplaces; 2 balconies; partly finished basement; solid oak cupboards; built-in stove and over; 3 bathrooms; carport; garage; an area of 1967 sq. ft.; 3-bedrooms; kitchen; dining area; dining room; living room; family room and beautiful landscaping $109,500. M.L.S.

ALEXANDRIA AREA
BUILDING LOT with well only $9,900. M.L.S.

LAKE ST. FRANCIS
COTTAGE with right of way to Lake St. Francis. **Fix it up now** for next year only $23,000. M.L.S.

IF WE COULD GET YOU a neat little hotel for a low price, would you be interested? If the answer is yes, *(we have an opportunity for you.)*

WE OFFER
FREE COMPUTER
MORTGAGE
CALCULATIONS

IF YOU are making an
- AUCTION SALE
- YARD SALE
- GARAGE SALE
We will gladly provide you with free signs.

For more information
Contact our office

Services

Will be giving ceramics' course, starting September 9, 1985. For more information call Reina. Tel. 525-3988. 35-3p

CUSTOM combining, 10-ft. cut scour kleen, small grains, buckwheat, hay and clover seed, $45/hour. Tel. 347-7120 evenings.

Notice

NOTICE TO CREDITORS
IN THE MATTER OF THE ESTATE OF BERTHA CARTER, LATE OF THE TOWNSHIP OF KENYON, COUNTY OF GLENGARRY, WIDOW, DECEASED.
TAKE NOTICE that all persons having claims against the estate of Bertha Carter, who died on or about the 9th day of August 1985, are hereby required to send full particulars of their claims to the undersigned solicitors, on or before the 23rd day of September 1985, after which date the estate will be distributed having regard only to the claims of which notice shall then have been received.
DATED at Alexandria, Ontario the 23rd day of August, 1985.
Macdonald & Aubry
Box 1000
Alexandria, Ontario
K0C 1A0 35-3c
Solicitors for the Executor.

NEW OFFICE HOURS
J. C. BORLAND C.D.T.
Specializing in hard to fit upper and lower dentures
Weekdays 9 a.m. to 5 p.m.
Saturdays 9 a.m. to 12 noon
CLOSED WEDNESDAY
Call for Appointment 35-2p
347-3393 *South Lancaster*

Apartments

TWO
2-BEDROOM APARTMENTS
at
58 Main St. South, Alexandria
Contact:
Norman Laperle
TEL. 525-3614
35-tf

AUCTION SALE
5 miles West of Vankleek Hill
2 miles West of MacAlpine
on
SAT., SEPT. 7
at 1:30 p.m.
Immediately following Luella Geens Auction
Magtag washer; Frigidare dryer; Kelvinator electric stove; Inglis refrigerator; Viscount deep freeze 17 cu. ft.; dressers; living room set; bedroom set; kitchen set; table and chairs; humidifier; Singer sewing machine; desk; television; pots & pans; rocking chairs; tools; drill; Skill saw; trailer; crocks; antenna; lawn mower; Bombardier ski-doo 335CC and miscellaneous items.
TERMS: CASH
Mansel M. Hay, AuctioneerMrs. Dan Duval, Prop.
Dalkeith, Ont.
Tel. 874-2597 or 874-2589 36-1c

AUCTION SALE
Furniture, Tools, Garden Equipment, etc.
Antique and Modern
in Fournier Village
at Mr. Nicholas' Blacksmith Shop
SAT., SEPT. 7
11:00 a.m.
MODERN STOCK: 2 refrigerators; 1 30'' freezer; dishwasher; automatic clothes washer and dryer; kitchen set; bedroom set; 21'' color TV with cabinet; 14'' black & white TV; radio stereo; large quantity of dishes; large quantity of pots and pans; Lazy-Boy chair; rocking chair; adding machine; typewriter; many other items.
GARDEN TOOLS: lawn tractor Columbia 10 hp; rotor tiller 4 hpv; gas lawn mower; 1983 motorcycle Yamaha 100 Enduro; forks; shovels; rakes, etc. 2 girls' bicycles; 2 boys' bicycles
ANTIQUES: Blacksmith forge; blacksmith tools; anvil; vise; fan; press drill; free air oil lamp; 4 drawer filing cabinet; barber chair; buggy wheels; wagon wheels; 1 wooden wagon; cutter sewing machine; large handsaw; horse plough; post hole auger; old pine desk; large wardrobe; kitchen buffet; iron & brass bed; vanity; sideboard; scale; doors; windows, many other items.
TERMS: Cash or
Cheques with proper identification
Canteen on location
Watch for the auction signs along Highway
Be there on time to look around and register. Lots of modern items and many antiques.
Regent Menard, Auctioneer
Embrun, Ontario
Tel. 613-443-2884 36-1c

Tel. Office: 525-1588 Res.: 525-1588
GERRY DEXTRAS
Bookkeeping Service comptabilité
92 Kenyon St. E.
ALEXANDRIA, ONTARIO K0C 1A0

OUELLEX
Claude Ouellette
Consultant
OUELLEX HOLDINGS INC.
150 KENYON ST. WEST — C.P./BOX 818
ALEXANDRIA, ONT. K0C 1A0 — (613) 525-2132
ONTARIO ELECTRICAL LEAGUE MEMBER
Water Quality CERTIFIED DEALER

Enjoy the best of both
Low-cost life insurance protection and high-interest annuities for savings. Let me put it together for you.



BOB BLANCHARD
933-6280
(call collect)
Life is a Mutual affair.
Mutual Life of Canada

AUCTION SALE
Consignment Sale of Antiques
Hwy. 138 1/2 km. south of Monkland
on
SAT., SEPT. 7
at 10:00 a.m.
Victorian bedroom suite (4-poster); harvest table; oak kitchen table; pressback chairs; Willis piano; corner cupboard (open face); sideboards; ass't. of wicker; picture frames; pine cupboards; Tiffany lamp; ass't. of clocks; crocks; postcards; pocket watches; tools; gold & silver coins; Depression glass; dolls; Edison cylinder record player; 2 violins; iron beds; loveseat. ''Take Note'' Sydney Cooper watercolor signed 1879 and much, much more. Just too numerous to mention.
TERMS: CASH
Best Bid Buys
D.B. MacNaughton, Auctioneer M. & B Antiques
R.R.#1 Cornwall, Ont. Hwy. #138
Tel.1-613-931-2146 South of Monkland
36-1p

AUCTION SALE
Conc. 3 Twp. of Lochiel
1 1/2 Miles South East of Glen Sandfield
4 miles North of Glen Robertson
SAT. SEPT. 14
at 12:30 p.m.
2-bedroom suites; bureaus; beds; rocking chairs; 6 matching chairs; wringer washer; B&W TV; rug; mirrors; dishes; Carnival glass; small tables; sump pump (new); extension ladder; 5 h.p. tiller; scales; bicycle; quantity of shed articles and tools; trailer; several pieces of horse drawn farm implements; manure spreader; rake; grain binder; mower; double discs. etc.
TERMS: CASH ONLY
Mansel M. Hay, Auctioneer Eva Poirier
Dalkeith, Ont. Proprietor
Tel. 874-2597 or 874-2589 874-2170
36-1c

AUCTION SALE
Of Bankruptcy Stock
Randy's Service Station Ltd.
At 206 Second St. West, Cornwall, Ont.
SAT., SEPT. 7
at 10:00 a.m.
The undersigned auction company has been commissioned by B.E. Comrie & Co. to sell the following items.
Chev 4 wheel drive truck with snow plow; Case tractor with loader & cab; fan belts; water pumps; brake shoes; fuel pumps; alternators; starters; water hose; gaskets; oil filters; bolts; nuts; washers; air filters; headlights; carb. cleaner; hose clamps; grease; bearings; 91 litres of antifreeze; 400 spark plugs; gasoline filters; PCV valves; coils; switches; thermostats; point sets; dis. caps; regulators; U joints; muffler clamps; block heaters; 57 new tires; 56 shocks; wipers; large quantity of oil; copper; 3 Trico washer pumps; gas treatment; Coke machine; cash register; cheque writer; filing rack; tire changer; 3 floor jacks; tire test tank; Umco #6900 brake lathe; battery charger; overhead grease machines; electronic engine cheque; torque wrench; 1 1/2'' Rockwell drill; meters; testers; 50 boxes of fuses; heater hose; new batteries; 4 air wrenches; radios; Sharp adder; manuals; grease guns; multi-start; torches; bumper jack; Hunter wheel balancer; Head light aimer; ladder; wrenches; tire stands; 5 pullers; cabinets.
You want garage equipment and stock, we have it at this sale.
NOTE: the time 10:00 a.m. sharp.
TERMS: Cash or Cheque with Bank Reference
Blair Auction Service
Murray Blair, Auctioneer
Avonmore, Ontario (613) 346-5568

Charette, Fortier, Hawey
Touche Ross
CHARTERED ACCOUNTANTS
- **accounting and auditing services**
- **insolvency**
- **computer services for agricultural and commercial enterprises**
- **management consultation**
- **taxation**

Resident partners in Hawkesbury and Cornwall offices
Vincent Patenaude Richard Johnston
Jean-Luc Poulin
Gilles Gratton
250 Main Street **162 The Pitt Street Mall**
Hawkesbury Centre-Suite 210 **Cornwall Commercial Centre**
Hawkesbury, Ont. **Suite 200**
K6A 1A5 **Cornwall, Ontario K7J 3P4**
Tel. (613) 632-4178 **Tel. (613) 932-5421**
26-tf

AUCTION SALE
5 miles West of Vankleek Hill
2 miles West of MacAlpine on
1st Conc. of Caledonia
SAT., SEPT. 7
at 10:30 a.m.
9-piece dining room suite; 2 electric stoves; wood stove; 2 desks; houser cabinet; beds; dressers; washstands; rocking chair; 2 kitchen sets; several lamps; odd chairs; tables; dishes; rug 10x12; Bar-B-Q; clothes dryer, and many shed articles and small items.
TERMS CASH
Mansel M. Hay, Auctioneer Luella Geen
Dalkeith, Ont. Proprietor
Tel. 874-2597, 874-2589
36-1c

DAIRY AUCTION
AT
NEVERETT SALES REG.
5 miles west of Ormstown, Que.
5 miles east of Huntingdon, Que.
Tuesday Evening September 10
All sales days will be the second Tuesday of every month.
PLAN ON IT
TO BE SOLD
Approximately 100 head of good Holstein dairy cattle, mostly fresh or close. Top first and second calf heifers; all cattle are blood tested and eligible for exportation to U.S.A.; all cattle consigned from good free-listed herds from Quebec and Ontario.
P.S. If you wish to consign, please have cattle blood tested & TB. prior to consignment.
For more information contact the auctioneer.
Toby Neverett
at 514-829-2000 35-2c

FARM FOR SALE

The Farm Credit Corporation via Power of Sale offers for sale:
LOCATION: 6 km. west of St. Isidore de Prescott
LEGAL DESC: E-1/2 of Lot 13, Concession 16, South Plantagenet Twp., Prescott County
LAND: 90 acres with approximately 88 workable.
BLDGS: Feeder hog barn, semi-slatted floor. Capacity - approximately 1,500 hogs.

NOTE:
The land is leased for '85 crop year. Lease provides for plowing of workable land, by end of agreement.
The purchaser of this property must rely on his or her own inspection and knowledge of the farm and not on the above or any other particulars or representations made verbally or in writing by or on behalf of the Farm Credit Corporation.
An offer to purchase must be made on a form obtainable from the Farm Credit Corporation on request to the address below or from any office of the Corporation.
A certified deposit of $2,000. must accompany the offer.
Offers to purchase must be received at the Field Office listed below by September llth, 1985. Closing is normally 30 days after acceptance unless other arrangements approved by vendor.
Before making an offer, those interested should ascertain that the property can be used and occupied for the purposes intended in accordance with Provincial Legislation and Municipal Regulations.
Cash offers are preferred. If F.C.C. financing is required, this must be discussed prior to offering with the Corporation's local representative listed below.
The highest or any offer will not necessarily be accepted. The corporation could request new offers to purchase after the above mentioned date, if deemed necessary.
Purchaser will be responsible for all taxes and all assessments whether local improvements, tile loans, or otherwise charged or assessed against the said property from date of closing subject to the usual adjustments.
All offers to purchase and inquiries should be addressed to:

FIELD OFFICE
FARM CREDIT CORPORATION CANADA
ATTN: R. Gelinas
20 Montreal Rd.
CORNWALL, Ontario K6H 1B1

TELEPHONE: (613) 932-0442
If no answer, telephone (613) 995-1291
Please refer to file number 37402-542
34-3c



PEEWEE CHAMPS—Alexandria 2 captured the peewee division championship in the Glengarry Soccer League recently, defeating Laggan in the final. Front row, left, Travis Giroux, Mark Schroder, Patrick Sauve, Jamie Nelson, Jamie Samson, Denis MacDonald and Roderick Tyo. Back row, left, Stephane Roman, Phillipe von Allenman, Mike Lalonde, Ian Kirton, Julien Boisvenue, Brian Cameron, Stephane Tyo, Jason Poulin and Marc Seguin. The Coaches are Brian Filion, far left, and David Filion, far right.

Guides, Brownies starting up

by Mary Lambert

Now that summer is over, Guide and Brownie units will be starting up again within the next week or so. There are units in Alexandria, Glen Robertson, Green Valley, Maxville, Lancaster and Williamstown.

Please contact me at 525-3628 for the name and address of the leader in your area.

Brownies are for girls from six to nine years of age, Guides from nine to 12 years and Pathfinders from 12 to 15 years. Green Valley Brownies and Guides will be meeting at St. Mary's School, Green Valley. Brownies will start Thursday, September 19 from 3:30 to 5 p.m. and Guides on Friday, Sept. 20, from 3:30 to 5:30 p.m.

Leaders, please note there will be a district meeting on Monday, Sept. 16 at 7:30 p.m. at the Green Valley School. Please make a special effort to attend as the census forms have all been changed.

Annual concert held

by Lorna Chapman

On August 15 the McCrimmon WI presented its annual variety concert at Laggan School. There was a very good crowd.

The program included the singing of western, Scottish and popular songs. Step and Highland dancing were featured and were very well received. There was something for everyone! Instrumentals on piano, violins, bagpipes and accordian got toes tapping and hands beating time.

The new Glengarry Dairy Princess, Allison Arkinstall gave a fine address. 4-H'er Mary McCaskill, received an award for the completion of 12 clubs.

Colleen Leroy, the Prescott Dairy Princess and Allison Arkinstall drew the numbers and names for the door prizes, draw prizes and the quilt draw.

The lucky quilt winner was Mrs. Arthur MacMillan.

The guests enjoyed refreshments at the close of the program.

Laggan welcomes family

Mr. and Mrs. Arthur Franklin travelled to Rosetown, Sask. a few weeks ago, visiting with Mr. Franklin's brother Alex and wife. Upon their return their daughter Bernice McLean, husband Lloyd and children Robby and Brenda visited

Visiting with the Wiencke's was my cousin Walter Witteman and his son Eric from Peekskill, N.Y. Also visiting were Mr. and Mrs. Eric Freudenreich of Pierrefonds, Que. and Mrs. Freudenreich's sister, Sister Martha Alber of Bad Liebenzell, West Germany. Sister Martha was in Canada to attend a conference of the Leibezeller Mission in Moffat, Ont. Missionary Hans Knauer of Moffat hosted this event.

We extend a very late welcome to Ewen and Carole MacLeod and family, who have taken up permanent residence in the late Francis MacLeod home.

4-H promises action-filled project

by Kathy Simpson, Rural Organization Specialist

Do you want to add a garment to your sportwear wardrobe? If so plan on taking part in the fall 4-H project—Actionwear.

4-H members in Stormont, Dundas and Glengarry Counties will be learning basic sewing techniques using knit fabrics. They will be able to sew sweat shirts, sweat pants, t-shirts, shorts or mesh tops.

To participate in Actionwear, members must be 12-21 years old as of July 1, 1985. At least six members are needed to form a club. Enthusiastic leaders will attend the one-day workshop and return to their club and teach the project information. Actionwear will conclude with an Achievement Program when members will display their actionwear garments and project books.

Leadership workshops will be held from 9:30 a.m.-3:30 p.m. on Sept. 10, Church on the Hill Hall, Alexandria; Sept. 11, Finch Community Hall; Sept. 13, Winchester United Church Hall.

If you would like to be a member or leader in Actionwear contact Kathy Simpson, Rural Organization Specialist, Ontario Ministry of Agriculture and Food, Telephone 933-1581 or Zenith 38300.

39ers take boat trip

by Lorna Chapman

A full bus load of 39ers left for a trip to Gananoque from the Alexandria Church-on-the-Hill on August 21.

After lunch in Gananoque, members boarded the cruise boat for a 1 1/2 hour tour through the Thousand Islands.

At the end of the trip, browsing through the gift shops for last minute souveniers took about 30 minutes.

Members then boarded the bus again, to head for the highway and home.

Miles rolled away swiftly, as Frank Hamilton, Albert Besner and Lorna Chapman led in a lively singsong.

Credt goes to Dot and John Burnett for arranging yet another really good outing.

CLASSIFIEDS GET RESULTS!

MacGillivary's Outfitters

BAGPIPES HIGHLAND SUPPLIES TARTAN

BY-THE-METRE

Anything Scottish We have it!

315 Clark Avenue, Cornwall

Tel. 933-4867 347-3729

26-tf

CANADA ATLANTIC VIDEO

Tapes Currently Available

1. 1985 Glengarry Highland Games, $35
2. G.D.H.S. Graduation '85, $35.
3. Alco Action, $72.

For a *FREE* Catalogue write to:

Box 725

Alexandria, Ont.

K0C 1A0

36-1p

Don't Wait Until The Last Minute To Order Your

WINTER POOL COVER

Avoid disapointment

Order Now!

Prefab Swimming Pools

— In and Above Ground —

Sales & Service

Hours: Monday to Friday, 9 a.m. — Closed 6 p.m.

Saturday, 9 a.m. - 3 p.m.

Green Valley Swimming Pools

Andre Lalonde, prop.

Green Valley, Ont. 525-3743

36-1c

ROY'S

Cornwall's Leader in INGROUND and ABOVE GROUND POOLS are proud to introduce . . .

THE ALL NEW

LIFESTYLE SPAS

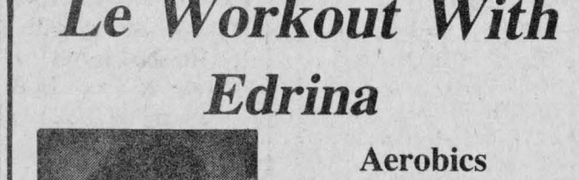

Lifestyle Spas let you enjoy all the wonderful benefits of a fine hydro-therapy spa. They are proud to have helped thousands of people explore the revitalizing effects of soothing, bubbling, hot water massage. And this healthful, relaxing, stress-relieving recreation is always there for you year round. The thick acrylic finish on every lifestyle spa is covered by a five-year unconditional surface warranty and the free-standing spa, the heaviest and strongest in the industry is also covered by a 25 year structural warranty.

See our Display in Full Operation in Our Showroom

ROY'S L.B.R. LTD

933-0411

410-7th St. West, Cornwall

36-1c



Homemade Supper Served With a Smile

Rev. Rudy Villeneuve and the parishioners of St. Lawrence Parish Curry Hill, Ontario cordially invite you to a

Harvest Time Supper

St. Lawrence Hall, Curry Hill

Curry Hill Exit, on Highway 401

Sunday, September 8

3:30 p.m. to 8:00 p.m.

MENU

Harvest Fruit
Hors d'oeuvres
Potatoes
Tasty Gravy
Vegetables

Homemade Pies
Canadian Cheese
Canadian Turkey

Stuffing
Ham
Vegetable Salad
Jellied Salad
Assorted Pastry



Tea—Coffee—After Dinner Mints

EVERYONE WELCOME

ADMISSION

Adults - $6.50

Young People - $3.50

Under 6 years - Free



36-1c

Le Workout With Edrina



Aerobics for men and women

also

Stretch and Strength

Beginners & Intermediate Aerobics

A blend of dance and fitness to music. All classes include stretching, strengthening and simple dance choreography. Join the fun and lose inches while improving your endurance. This course is given twice a week.

Stretch & Strength for the absolute beginner

If you have never taken an exercise class before or if you have and felt uncomfortable or self-conscience this is the program for you. Exercise to tone, tighten and stretch. No aerobics.

All Men's Aerobics

A fitness program designed specifically for the male physique. Goals are to improve flexibility and cardiovascular endurance.

Registration and First Class

Aerobics

Glengarry Sports Palace

September 16 — 7:30 p.m.

Stretch & Strength

Glengarry Sports Palace

September 16 — 8:30 p.m.

All Men's Aerobics

GTL Gym

September 19 — 8:30 p.m.

36-1c

"Scotland's International Entertainers"

Tom & Jack

"The Alexander Brothers"

along with S.D.&G. Highland Dancers

in concert at

AULTSVILLE HALL THEATRE

St. Lawrence College Saint-Laurent

Cornwall, Ontario

Saturday, September 7, 1985 8 p.m.

Admission: $7 Sr. Citizens & Students; $8 Adults

Ticket Outlets:

Cameron's Furniture, Carl's Smoke Shop, Clansmen Gift Shop, Coronet Camera Shop, Ran-Gal Photos, Jack MacDonell Motor Sales, Squire Shop

Contact: Carole Libbey..(613) 933-6312

Presented by: S.D.& G. Highland Dancing

35-2c

WAGONLOAD OF REMMNANT CARPETING MUST GO!



Good choice of styles and shades...

A Super Selection of sizes

SAVE FROM 20% to 70%

While Quantities Last

SUPER SPECIAL

OUTDOOR CARPET 59¢ running foot

3 ft. runners in green or brown

ASPENITE 4' x 8' Sheet 6.95 sheet

ECONOMY STUDS 2"x4"x8' 1.09 ea.



Plenty of Parking

PHJ BUILDING SUPPLIES

MasterCard

Lumber, Hardware, Tools, Flooring and more

294 Main St. North (at the tracks) Alexandria 525-3446

36-1c

Distance Education Carleton University in Your Community

There *is* an alternative to coming to the Carleton University campus to take credit courses! We'll come to you!

We will courier videotapes of any instructional television course to your community where there is a group of students prepared to register.

Here is what we are offering:

- Structures in Architecture: What Makes Buildings Stand Up
- The Nature and Behaviour of Materials: Why Things Don't Fall Apart
- Children's Literature
- La littérature du XIXe siècle au Canada français
- La littérature du XXe siècle au Canada français
- Geographic Analysis of Contemporary Issues: Cultural and Political
- The Middle East: 1798 to the Present
- Introduction to Women's Studies

For more information, please contact:

Pamela Buxton

Carleton University

School of Continuing Education

Room 302, Administration Building

(613) 564-6660

Firefighters receive break on halls

by Joanne Stevenson

WILLIAMSTOWN — At its August 28 meeting, Charlottenburgh council decided to grant each township fire department free use of either the Charlottenburgh or Martintown Recreation Centre once a year.

Williamstown Fire Chief Bruce McDonell told council the fire department will be holding a fundraising dance this autumn in the Charlottenburgh Recreation Centre. The Recreation Committee wanted to charge for the use of the facility. Mr. McDonell questioned the fire department's having to pay.

Councillor Bob Roth noted volunteer firemen are valuable assets to the community and their work should be considered a part of the services offered by the municipality.

"It doesn't make a lot of sense for the township to charge itself for its own building," he said.

Councillor Don Kannon, who is also a member of the Recreation Committee, worried about setting a precedent.

"Once you say yes, where do you stop?. The Recreation Committee will be susceptible to numerous requests from other organizations," he warned,

Mr. Roth replied, "You would be hard-pressed to find a service more essential provided by volunteers than the fire department."

Mr. McDonell explained funds raised from the dance and other functions sponsored by the fire department are directed towards supporting minor hockey and other community activities. Each of the three township fire departments—Williamstown, Glen Walter and Martintown—host a dance.

Council passed a resolution allowing each fire department free use of the hall once a year.

Honored for service

Mrs. Clarisse Yates was presented with a gold watch at the dinner held in her honor, on Friday, August 9, to recognize 25 years of service with the Brown Shoe Company.

The company expressed its appreciation of Mrs. Yates efforts over the years and also congratulated her on achieving that goal without having missed even one day of work.

MacDonell attends convention

Lochiel Reeve Ron MacDonell was among a record number of delegates at the annual Ontario Municipalities Association (OMA) meeting, recently.

Mr. MacDonell was in Ottawa last week with 1,500 other municipal representatives to discuss municipal concerns and to attend seminars on various subjects.

Two important proposals at the convention dealt with the OMA endorsing Ontario bilingualism, and allowing beer and wine to be sold in corner stores.

The proposal on bilingualism was passed, while beer and wine sales in corner stores was rejected.

Mr. MacDonell said he found a seminar on boundary negotiations quite interesting, in light of the local situation. Lochiel and Kenyon Townships are currently involved in boundary negotiations with the Town of Alexandria.

Another highlight of the convention included an opening speech by Bernard Grandmaitre, Ontario Municipal Affairs and Housing minister.

Mr. MacDonell said some minor points affecting agricultural areas were discussed, but OMA tends to deal with more urban concerns.

WHISSELL INC.
Ready-Mix Concrete
Blocks, pipes, interlocking stone, crushed stone
NEW LOW PRICES
TEL. 613-632-0452 36-2c

BUSINESS AND PROFESSIONAL DIRECTORY

Accounting/Bookkeeping

CORNWALL — MORRISBURG

BLAKELY, CRAIG, VISCOUNT & CO.
CHARTERED ACCOUNTANTS

1342 Rosemount Ave.
P.O. Box 789
Cornwall, Ontario
KDH 5S7
613-932-3610

Fifth Street
P.O. Box 27
Morrisburg, Ontario
KOC 1X0
613-543-2981

Auctioneers

BROWN'S AUCTION CENTRE
Robert J. Brown
Auction Sales, Appraisals
Estate Auctions
932-7925
R.R.2, South Branch Road
Cornwall, Ontario.

Limousine

TAYLOR DRIVE-U SERVICE
Limousine Service to Montreal, Dorval and Ottawa International Airports
347-3033

Automotive

Ryax Holdings Inc.
John Ryan, Proprietor
We reconstruct Alternators and Starters for all makes of vehicles, also imported makes, Commercial, Industrial and Agricultural Vehicles
24-Hours Service for Industry and Agriculture
WHOLESALE AND RETAIL DEALERS
60 Main St. S. Alexandria 525-1123

J.P. MOBILE SANDBLASTING
Sandblasting of all kinds
Metal - Wood - Brick - Stone - Logs - Etc.
Concrete Swimming pools, spray painting
For Estimates Call 525-2368
Make it last "Sandblast"
Prop., J.P. Castonguay & Sons
Hwy. 43, Alexandria

Are you having RADIATOR PROBLEMS?
RADIATOR SERVICE
Call
MR. RADIATOR
Laurent Ladouceur, Prop.
Tel. 525-3752

Carpets

DISCOUNT CARPET SALES
421 FOURTH ST. WEST — 938-0735 —CORNWALL, ONT.
Stock of over 8,000 M² to choose from
A-1 lines, remnants & discontinued lines
Floorings
Also lines of Sub Grade Carpet & Flooring at Special Reduced Prices
COMPARE and BUY
STORE HOURS: MONDAY - THURSDAY, 9 a.m. - 6 p.m.
FRIDAY, 9 a.m. - 9 p.m.
SAT. (June 1 - Aug. 31), 9 a.m. - 1 p.m.
(Sept. 1 - May 31), 9 a.m. - 5 p.m.
Art Buchanan

VERTICAL BLINDS
Custom Made
Also carpeting, flooring, tiles, ceramics, wallpaper, draperies and much more
Tapis
RICHARD RANGER Carpets Inc.
360 Main St. South Alexandria 525-2836

Construction

Remi Elie
Bricklayer
20 years of experience
Brick - Stone
Fireplaces Built
Tel. 347-3763

General Contractor
CARMEL SABOURIN
525-1231
after 5 p.m.
51 Bishop St., Alex.

H. Giroux Hardware
Water Pumps
Sales & Service
McDougall, Berkeley and Jet
Submersible Pumps and Piston Pumps
We Repair all Makes & Models
Williamstown 347-2355
Green Valley 525-1077

ALLAN CRITES EXCAVATION
Sand, Gravel, Topsoil,
Crushed Rock, Licenced Septic Install,
Basements, Driveways, Ditching,
4 x4 Backhoe, Bulldozing, Trucking
Maxville 527-5685
18-tf

Furnaces

AUBIN'S HOME COMFORT
Repairs to all Makes of Oil Furnaces
13 years experience
525-4896
R.R.2 Green Valley

Installations

MacLEAN'S TV
Quasar Colour TV
Quasar Video Equipment
T.V. Antenna & Satelite Systems Installed
Sterling MacLean
Moose Creek 538-2523

Electrical Repairs

ADRIEN MENARD ELECTRIC INC.
ELECTRIC MOTOR REPAIRS
11 Mill Square, Tel. 525-2173
- Service of water pumps and installation
- Repair of Sunbeam cow clippers
- Sales of Jacuzzie and Beatty jet pumps (Repair all makes of water pumps)

Land Surveyors

HAZEN MELDRUM LIMITED
ONTARIO LAND SURVEYORS

Cornwall Office
Hazen Meldrum
N.S.L.S., O.L.S.
Tel. 932-8124

Winchester Office
W. J. Johnston
O.L.S.
Tel. 774-2414

Alexandria Office
9 Main Street N.
Wednesdays
9:30 - 12 Noon
Hazen Meldrum
N.S.L.S., O.L.S.
Tel. 525-3444

Lumber

WHITE PINE LUMBER
Ken Alexander, R.R.1 Alexandria
525-3040
Dressed Pine Boards for shelving, flooring, wall panelling, wainscotting, board and batten bevel siding
MOULDINGS:
Crown, Panel, Cove, Wide Window Casing Baseboard, Rosettes (In Old Style Pattern)
Doors in Pine - Cedar

Appliance Repairs

APPLIANCE REPAIRS
BRUCE PICHER
Alexandria & Area
525-3463
205 Dominion St.
Dishwasher Repairs Now Available - Parts Dryer Belts, Elements, etc.

Repairs

Leather Garment
REPAIRS & ALTERATIONS
Leather Hats & Caps etc.
Brother
Knitting & Sewing Machines
also
Yarn
Telephone: 347-2213

Rest Homes

MRS. HELGA'S
Senior Citizens' Home
576 Main St., S., Alex.
Fully Licensed
24-Hour Care
Pleasant, Relaxing Atmosphere
Good Food Plus Many Extras
Good References
Tel. 525-2211

Landscaping

St. Amour
Excavation and Landscaping
Backhoe equipped with 4x4
Sodding - Top Soil - Sand - Gravel
Licensed for Septic Bed
20 years of experience in fencing
Tel. 525-3305

C-WAY SANITATION REG'D.
24-hr. pumping service
Septic & Holding Tanks
Reasonable Rates
Contact:
Robert (Bob) Kirkey
Carl Ault
938-2708

Tack Shop

MRS. CATHERINE B. MILLER
PROPRIETOR
The Horseman Shop
COMPLETE OUTFITTERS FOR HORSE AND RIDER
R.R.1, Williamstown, Ontario Telephone (613) 931-1883

Saw Mills

PORTABLE SAWMILL
Custom Cutting
Prop. Perry Ryner
RR2 Apple Hill
527-5253

Renovations

André Dumont
Renovations
Siding - Roofing
I will install windows, doors, drywall with finished joints
Garages & Sheds Built
Free Estimates
525-2910

COMFORT
WATER TREATMENT
- Softeners
- Filters
- Distillation
- Free Water Analysis

525-3877
GERALD OUELLETTE
18 Main St. Alexandria

NORTH END GARAGE
Muffler Shop
Lifetime Muffler Guarantee
Wheel Alignment and Brakes
Superior Propane Refill Station
Open Mon. - Fri. till 9 p.m.; Sat. to 6 p.m.
344 Main St. N. (at the tracks) 525-1732

Robert's Rental Service
Water Cooler
Specials Now On!
For a limited time only
Water Coolers may be rented until water problem is over in Alexandria region
Free Trial Offer
Call 525-2807

Clocks

R. Baier
(613) 674-2046
Black Forest Clock Shop
MASTER CLOCK MAKER
Repair and Restoration of Fine Clocks and Antique Timepieces
R.R. 1, Ste. Anne de Prescott, Ont. K0B 1M0

Funeral Homes

McArthur Bros. & MacNeil Ltd.
FUNERAL HOMES
FUNERAL DIRECTORS
Donald W. Derry Brent Trudell William MacDonald
Member of NSM - OFSA & ODFSA
932-6300
428 2nd Street E. Cornwall
2 Locations
Oak Street Lancaster

Painting

ALEXANDRIA PAINTING & DECORATING
Wallpapering
Interior & Exterior
VOCO II Whitewash
AL BLONDIN
24 St. George St. E. 525-3350

Wood Heat

THE SUNWORKS
RENEWABLE ENERGY CENTRE
Come See us for all your wood heating needs!
Richard Kerr
257 William Hawkesbury
Dalkeith 874-2293
632-0456

Annual vegetable and flower show held in Martintown

Martintown and district Horticultural Society held its annual vegetable and flower show this year at the Martintown Community Centre on August 16.

The lovely display was opened to the public by president Colleen Kennedy who introduced Gordon Winter, the district director.

Mr. Winter brought greetings from the district as well as from head office. He also stressed the need of regular fertilization and weed control in both lawn and garden.

Mrs. Kennedy thanked Elizabeth Peters and her committee for organizing the flower show and also Onagh Ross for her work with the Juniors.

The next meeting will be held in the Presbyterian Church Hall on September 11 at 8 p.m.

The winners of this year's show are:

Highest points in show
Onagh Ross
Village lawn
1st—Onagh Ross; 2nd—Ken Carter
Farm lawn
1st—Ewen & Colleen Kennedy; 2nd—Johanna Van Loon
Country lawn
1st—Marie Seguin; 2nd—Ian & Margaret Kennedy
Flower bed or border
1st—Elizabeth Peters; 2nd—Onagh Ross
Window box
1st—Marie Seguin; 2nd—Elizabeth Peters
Novice lawn
Ruth Smith
Hanging basket
1st—Grace Kinloch; 2nd—Onagh Ross
Terrarium
1st Myrtle McMillan
Tray of vegetables
1st—Ruth Smith; 2nd—Lera Smith
Arrangement of dried flowers
1st—Elizabeth Peters
Coleus plant
George Kinloch
Malformed vegetables
1st—Lera Smith; 2nd—Elizabeth Peters
Premium prize
1st—Marie Seguin; 2nd—Elizabeth Peters
Dish garden
1st—Annie Chisholm
New exhibitor with highest points
Ruth Smith
Junior section, senior winners
Garden Plot
1st—Karen Runions; 2nd, Tie—Nicole Martin and Lucy Smith
Petunias
1st—Karen Runions; 2nd—Nicole Martin; 3rd—Christie Howes
Dwarf marigolds
1st—Karen Runions; 2nd—Lucy Smith; 3rd—Nicole Martin
Pansies
1st—Lucy Smith; 2nd—Karen Runions; 3rd—Christie Howes
Seed pictures
1st—Nicole Martin; 2nd—Bernadette Brunet; 3rd—Karen Runions
Flower arrangements
1st—Nicole Martin; 2nd—Karen Runions: 3rd—Christie Howes
Corn
1st—Christie Howes; 2nd—Lucy Smith; 3rd—Nicole Martin
Tomatoes
1st—Nicole Martin; 2nd—Lucy Smith; 3rd—Karen Runions
Carrots
1st—Karen Runions; 2nd—Nicole Martin; 3rd—Lucy Smith
Corsage
1st—Karen Runions; 2nd—Nicole Martin; 3rd—Christie Howes
Terrarium
1st—Christie Howes; 2nd—Karen Runions; 3rd—Nicole Martin
Highest number of points
Nicole Martin and Karen Runions
Junior Section—Junior Winners
Garden plot
1st Robert Martin; 2nd Tie—Sara Kinloch and Scott Kinloch
Large marigolds
1st—Sarah Kinloch; 2nd—Scott Kinloch; 3rd—Caley Howes
Zinnias
1st—Robert Martin; 2nd—Scott Kinloch; 3rd—Sarah Kinloch
Coleus
1st—Scott Kinloch; 2nd—Sarah Kinloch; 3rd—Robert Martin
Wildflower arrangement
1st—Caley Howes; second—Robert Martin; third—Sarah Kinloch.
Creature made from fruits, vegetables, flowers
Flowers, 1st—Sarah Kinloch; 2nd—Robert Martin; 3rd—Caley Howes.
Tomatoes
Robert Martin; 3rd—Scott Kinloch.
Beans
1st—Sarah Kinloch; 2nd—Caley Howes; 3rd—Robert Martin.
Cucumbers
1st—Robert Martin; 2nd—Scott Kinloch; 3rd—Sarah Kinloch.
Pumpkins
1st—Robert Martin.
Highest Number of Points
Sarah Kinloch.


See Us For All Your Construction Needs
WE CARRY A FULL LINE OF
BUILDING SUPPLIES
Free Estimates and Delivery
OPEN: Mon. to Fri. 8 to 5:30, Sat. 8 to 3
unifotal The Problem Solver
CURRY HILL SHERWIN WILLIAMS
LUMBER AND BUILDING SUPPLIES
Hwy. No. 2 Bainsville 45-tf 347-2401

Three hurt in two-car collision

A two-vehicle collision Monday afternoon on Highway 34 caused an estimated $3,800 damage and sent three to hospital.

Maxville OPP report that Jean Marc Denis, 30, of Grenville, Quebec, had been driving a 1977 Chevrolet van north on Highway 34, near Concession 1 Kenyon.

He attempted to pass a 1978 Plymouth, driven by Robert Johnson, 39, of RR 3 Alexandria, at the same time as the vehicle was attempting to turn left onto Concession 1 and a collision took place.

Mr. Johnson, along with two passengers in the Denis vehicle, received minor injuries and were taken to Glengarry Memorial Hospital for treatment.

Damage to the Johnson vehicle is estimated at $2,000, with an estimated $1,800 damage to the Denis vehicle. Cst. Jim Brown investigated.

Recovered bike

Lancaster OPP have recovered a girl's three-speed bicycle they believe was stolen.

Police report the bike, found recently in the Green Valley area, was originally white, but had been painted red. The name plates had been removed.

Police are holding the bike and further information may be obtained by phoning the detachment at 347-2449.

Rev. Gilles Ayotte
and the parishioners of
St. William's Church
in Martintown
cordially invite everyone to their
ANNUAL TURKEY SUPPER
to be held
Sunday Sept. 8
from 4 p.m. to 7:30 p.m.

36-1p

HERE THEY ARE, THE REASONS BEHIND YOUR SKYROCKETING HYDRO RATES

Hydro's nuclear plants are breaking down all around us. We've had over a dozen shutdowns at our 11 reactors since last August alone - at a cost of $200,000 to $250,000 a day in replacement coal costs plus as much as $300,000 a day in interest charges for each reactor - interest which must be paid whether the reactor is working or not.

Add to these costs about $420,000,000 or about $140 per bill payer - for the repairs to just two of these reactors, which we will begin paying next year.

Because these reactors will be shut down until 1987, the total cost of Hydro will top $700,000,000 for repairs and replacement power - and that excludes the interest payments.

Instead of trying to conserve our electricity supplies in this time of shortage, Hydro is spending $30,000,000 a year on its Go-Electric program trying to convince us to switch to electric heat. Everyone who does switch forces us to buy more more costly U.S. coal - raising everyone's rates and adding to the acid rain toll. Hydro, in fact, is importing record amounts of U.S. coal - $250,000,000 worth more than it planned to this year - and at the same time spending far more on nuclear expansion than it would cost to put acid rain scrubbers on its coal plants.

Meanwhile, Hydro is prematurely shutting down existing plants as fast as it is building new ones. To make way for the unneeded nuclear plants Hydro is building, it has shut down many smaller conventional plants - the equivalent of seven Pickering nuclear reactors, or more than is required to power all four of the Maritime provinces.

Hydro's spiralling debt is so huge that it will be paying its bankers in Canada and the U.S. almost $2,500,000,000 next year or an average of over $800 per billpayer just to meet interest payments on past loans.

Plus billions of dollars more wasted on long term uranium contracts (at twice the world price), more billions on unneeded heavy water plants that are being left to rust, and who knows how much more we'll have to pay after the courts decide how much

Hydro should pay Petrosar for 73 million barrels of unneeded oil which it purchased - enough oil to run the entire country for almost 2 months.

HYDRO'S WASTEFULNESS IS SO COLOSSAL THAT, IN COMPARISON, DE HAVILLAND, CANADAIR, AND DOME ARE MODELS OF EFFICIENCY

For Further Information, Please Call Collect

LALLY - BLANCHARD
HEATING — COOLING CHAUFFAGE — CLIMATISATION
232 Water St. Cornwall 932-5211 or 932-9160
the Home Energy Group
dedicated to home energy conservation
36-1c

BUY A 1/2 TON AND SAVE A TON!

(Limited Time Offer)



Our Usual *DISCOUNTING POLICY* PLUS 8.8% FINANCING *WILL GIVE YOU UP TO $3,000.00*

On Selected New and Demo 1985 Models

8.8%* FINANCING
GMC full-size pickups
Available in 2 or 4-wheel drive models.
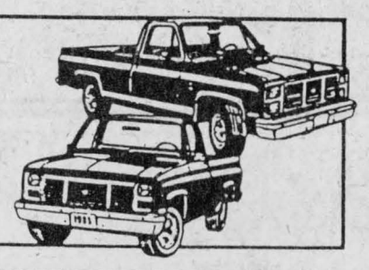

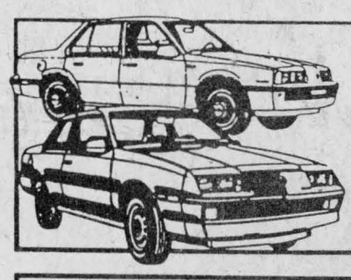
8.8%* FINANCING
Buick Skyhawk

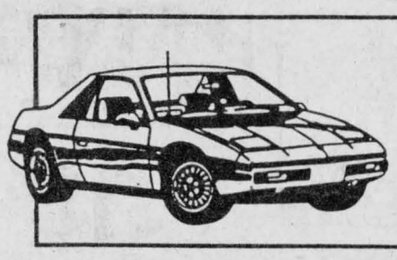
8.8%* FINANCING
Pontiac Fiero

8.8%* FINANCING
Pontiac Firebird
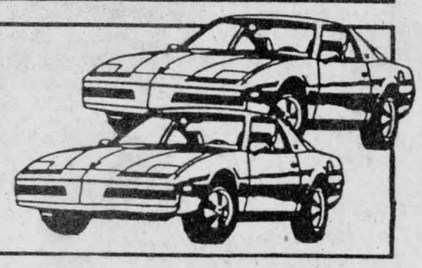

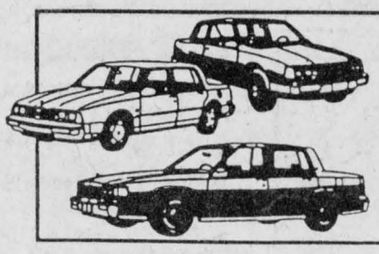
8.8%* FINANCING
Cadillac De Ville,
Buick Electra (EXCEPT WAGONS)

8.8%* FINANCING
Pontiac Acadian


** Financing is subject to credit approval*

HURRY! When They're Gone...They're Gone!!!

See the Lady and the Boys at

Roy's GARAGE (Green Valley) LTD.
THE PRESIDENT'S TRIPLE CROWN
YOUR TRIPLE CROWN WINNING DEALER
Green Valley, Ont.
We treat you Royally
PONTIAC
BUICK
Cadillac
GMC Trucks
525-2300