The Glengarry News

VOL. 94 NO. 50 ALEXANDRIA, ONTARIO, WEDNESDAY, DECEMBER 12, 1984 SINGLE COPY 35¢



REUNITED—After a separation that lasted 18 months, El Salvadoran refugee Jose Roberto Perez was finally reunited with his wife and two daughters. Mr. Perez, who now lives in Alexandria, fled his native country and was forced to leave his family behind. Left to right are Maria, Blanca, Mr. Perez and Nelly.

Staff Photo—Bruce Hayes

Family together again after 18-month wait

by Bruce Hayes

Christmas is a time for families to be together and this year Jose Roberto Perez will be with his wife Maria and daughters Blanca and Nelly for the first time in 18 months.

Mr. Perez fled his native El Salvador in May of 1983 to escape what he calls "the political horror."

In August of this year he came to Alexandria, thanks to the untiring effort of the Centennial Refugee Assistance Group, a county-wide ecumenical group that raised the money and pulled the strings necessary to bring Mr. Perez to Canada.

At the time Mr. Perez said he was grateful to be in Canada, but said he still worried about the family he was forced to leave behind.

Finally, on a foggy November morning at the Ottawa International Airport the family was reunited.

"I used to call them at least once a month," Mr. Perez said. "I can't really tell you how I felt when I finally saw them again. It really was a moving experience. It's hard to describe (the feeling you have) when you haven't seen your loved ones for a long time and finally they are right there."

Mrs. Perez and her two daughters arrived in Alexandria on November 27 and are now scrambling to learn a new language, become accustomed to a new culture and a new way of life and deal with the snow and cold weather.

Although they've only been here a short time, the family seems to be fitting right in. Blanca, 13, and Nelly, 10, are both attending classes at Laggan Public School and the entire family attends English language classes at GDHS every Monday night.

While being thrown into an alien environment and expected to cope might be a difficult and frightening experience for some children, Mr. Perez said his daughters seem to be doing fine, thanks in large part to the students and staff of Laggan.

"They are doing well in school," he said. "After their first day at school they said all the children were very friendly, some even came up and introduced themselves. They seem to be adapting very well."

While Mr. Perez said he never doubted that he would one day be reunited with his family, he did worry that something might happen to them in El Salvador.

"I was never really frustrated," he said, "there was just a fear that something might happen to them. It was a constant fear. My eldest daughter was afraid that someday someone could grab her and we'd never hear from her again. It happens so often."

Indeed, it appears that people disappearing has become almost routine in El Salvador. Just before the Perez family left for Canada, the priest of their local church was whisked off the street.

Many say that the only thing that saved his life was the publicity his case generated. The priest was eventually freed and he is now living in exile in Mexico.

And what has Mrs. Perez noticed of her new home? With her husband translating from Spanish, she said Alexandria is a picturesque town and the styling of the homes is very different from what she is used to.

But more than anything else, Mrs. Perez says she notices the intangible things.

"From the moment they put their foot in the plane to come here she has felt such a relief," Mr. Perez said. "She said she feels so secure. That she can go wherever she wants without any concern about what will happen to her. She said she is impressed at how respectful the school bus drivers are. She is especially happy about the way the children go to school. In our country just getting there and getting back is a feat."

While Mr. Perez and his family were full of praise for Alexandria and Canada, they are quickly learning that life, even in a free country, is not always easy.

Since arriving in August, Mr. Perez has had two jobs and just this week he started driving a cab. His wife can't find a job for now because of her limited English, so while the family may be together, things will still be tough for the next little while.

The Centennial Refugee Assistance Group is responsible for looking after the Perez family for their first year and donations would be gratefully accepted. For further information, or to make a donation, contact the group's treasurer, Zoe Grant, at 525-3232.

Local residents receive medals in recognition of volunteer efforts

by Peter Conway

CORNWALL—It was a day for all Ontarians to be proud of but for 12 local people, Sunday was extra special as they received Ontario Bicentennial Medals during a ceremony in Aultsville Hall at St. Lawrence College.

The nickel and gold medals were presented to Ontario citizens who best exemplify the spirit of volunteerism and are part of the province's bicentennial celebrations.

A total of 86 people in SD&G and Prescott-Russell counties were presented with medals. The recipients were selected by their local municipalities and through public nominations. A group of 1,984 received medals across the province during 35 ceremonies which started Saturday and concluded Sunday.

Among the distinguished guests who presented medals was Claude Bennett, minister of municipal affairs and housing.

Mr. Bennett complimented the recipients for their outstanding work as volunteers, playing "a vital role in making Ontario a great province.

"If there is a reason why Ontario is number one, it's because we have so many people like these recipients, who with dedication and their time, make Ontario what it is. That's what makes Ontario great," said Mr. Bennett. "Your service and your dedication has been recognized by your peers."

Mr. Bennett also praised the Bicentennial Advisory Commission, responsible for selecting the recipients.

"The job the people on the Bicentennial Advisory Commission did was outstanding. It was well appreciated by the 8½ million citizens of Ontario," he said. "My point is that there were a number of people who did remarkable work in the province and I congratulate the recipients here today."

In the Township of Roxborough, Emile Aube and Jamieson Campbell received medals.

For Mr. Aube, Sunday was a day he'll remember for a long time.

"I'm quite proud," he said. "This is the honor of a lifetime. This is one honor I wouldn't have missed for anything. I'm very happy to receive this medal."

Mr. Aube of Moose Creek housed the first fire department in the basement of his store.

Other SD&G recipients were Arthur Lalonde of Lancaster Village, Mabel Mossop of South Lancaster, the late Gerard Massie of Lochiel Township, Kenyon Township's Angus H. McDonell, Ross Cameron of Summerstown, Williamstown's Ernest Larocque, Archibald MacDonell and Ruth Mowat, Alexandria's John F. MacDonald and Ruth Paige and Maxville's Margaret Mutch.

Brown Shoe workers upset over pay cuts, company denies claims

Morale among workers at Alexandria's Brown Shoe is low after some workers were faced with the choice of accepting layoffs or pay cuts.

A spokesman for Local 1979 of the United Food and Commercial Workers International Union said the company asked workers to take a cut in pay when a line producing running shoes was terminated. The spokesman, who requested to remain anonymous, said the company told the workers that if they didn't agree to pay cuts then layoffs would be necessary.

Initially the workers refused the pay cuts and the firm made good on its promise to layoff. It was then that the workers agreed to pay cuts between 16 and 18 per cent.

"They made good on their promise to pull the running shoe line out after we turned them down," the spokesman said. "We had no choice in the matter. Brown Shoe had us over a barrel. People are pretty down because of the cuts. Some of the people were hit with the full 18 per cent cut."

Dennis Cordick, Brown Shoe's manufacturing administrative manager in Perth, said nothing that the union spokesman had said was true.

"The information you have is incorrect," Mr. Cordick said, "and that's all I care to say about it. What has been done has been handled in the proper manner with the union and it's not my intent to build something out of nothing in the media."

When told that the information had come from people who worked in the company's Alexandria plant Mr. Cordick said, "There is nothing valid in what you've said.

Driver fined after pleading guilty to careless driving in July fatality

A 16-year-old Alexandria youth has been fined $400 for careless driving in a July 9 two-car collision that took the life of one man and seriously injured three others.

Vasilios (Billy) Pavlounis of 141 Clement St., pleaded guilty to the Highway Traffic Act charge in Alexandria Provincial Court on Thursday. The maximum penalty for the charge is six months in jail and a $500 fine.

The court was told the collision occurred at 7:50 a.m. at the intersection of King's Road and the Curry Hill Side Road (County Roads 18 and 23) at Bridge End.

The Pavlounis vehicle, a 1977 Chevrolet stationwagon, was southbound on the Curry Hill side road and failed to come to a stop at the intersection, colliding with a 1984 Oldsmobile which was eastbound on the King's Road.

Donald Johnston, 53, of Ottawa, driver of the Oldsmobile, was killed in the accident and his son, 28-year-old Allan Johnston, suffered major internal injuries and two broken legs. Mr. Pavlounis suffered major internal and head injuries, as did his 17-year-old passenger, Billy Voutianitis of R.R. 1, Bainsville.

Both vehicles rolled several times after the collision, coming to rest in a ditch.

Mr. Johnston was well known in Alexandria and area, having resided at Main Street South for several years until a recent move to Ottawa. He owned a hobby farm on Concession 7 of Lancaster.

He was heavily involved in the community and was past president of the Glengarry Association for the Mentally Retarded. His sudden death shocked the community.

In Thursday's Provincial Court, Judge Paul Belanger of Ottawa was told there was no evidence of alcohol, drugs, excessive speed or erratic driving prior to the accident. Mr. Pavlounis has only been driving for about two months and his inexperience probably contributed to the accident, said defense counsel Pat Rudden.

Mr. Rudden went on to suggest that his client may have been momentarily blinded by the sun and unable to see the stop sign.

He said Mr. Pavlounis was an excellent student and had had "a difficult time" since the accident, with lengthy hospitalization in Ottawa, a temporary colostomy and three months of recuperation.

"He is slowly on the way to recovery," said Mr. Rudden. "He has suffered emotional trauma." He went on to suggest a fine would be the proper penalty.

Crown Attorney Luc D'Iorio agreed a fine was in order, but said the penalty "ought to reflect the consequences" of the careless driving offence. "It should reflect that a man died."

Noting it was the most difficult kind of case for a judge to decide, Judge Belanger said the consequences of the offence would not govern his decision on a penalty.

"What the family has lost is more than they can ever hope to recover," he said. "Our system of laws is imperfect. We can't turn the clock back and make things as they were five minutes before the accident.

"It was not negligence of a gross character as we often hear of. (Mr. Pavlounis') life has been seriously affected by his own injuries. He bears the scars and pain of his own negligence."

Though expressing sympathy for the Johnston family on their loss of a loved one, Judge Belanger said he was "not here to exact a pound of flesh on behalf of the community today.

"I hope other people will learn from this and drive more carefully. I'm satisfied (Mr. Pavlounis) has learned his lesson. I see no advantage to jail."

Mr. Pavlounis was given time to pay his $400 fine, with the understanding the money would have to be raised through his own employment and not provided by his family.

Boy making good recovery after being struck by car

An 11-year-old boy struck by a car in downtown Alexandria Wednesday night is making a satisfactory recovery in Cornwall's Hotel Dieu Hospital and is expected to be home in time for Christmas.

Marlene Lacombe of R.R. 5, Alexandria told The News on Monday that her son, Gilbert, is expected to have no permanent disability as a result of the accident, which left him with a fractured pelvis and a concussion.

She said doctors were keeping him flat on his back for 10 days, but he would likely be home shortly thereafter.

Alexandria police report Gilbert was at Yvon's Arcade at 69 Main St., shortly before 9:30 p.m., waiting for a ride home from his uncle Yvon Lalonde, when he decided to cross the street to Becker's Milk for a soft drink.

He did not check the traffic before crossing and ran right into the path of a 1982 Chevrolet Malibu driven by Gaetan Ravary, 38, of 381 Dominion St. S.

Cst. Paul Deveau, the investigating officer, told The News Mr. Ravary could not avoid striking the boy and was in no way at fault

(Continued on Page A-2)

Stedmans likely to be charged

Alexandria police are expected to lay charges against the local Stedmans store for opening for business on Sunday afternoon in violation of the province's Retail Business Holidays Act.

Police Chief Norm Mailhot on Monday would only say his force is continuing its investigation, which began Sunday afternoon with a visit to the store by Cst. Leo Lemieux.

The chief added he had already discussed the case with Assistant Crown Attorney Alan Ain.

Far from deterred, Stedmans store manager Andre Morin is planning to open for business again this Sunday afternoon and perhaps the Sunday following, from 12 p.m. to 5 p.m.

Complaints from other Alexandria retailers started pouring into the police department and the town hall long before the weekend, after the manager had posted a sign at the store announcing the Sunday shopping hours.

Contacted by The News Tuesday morning, Mr. Morin said he was simply following instructions from Stedmans' Toronto headquarters and had every confidence in his superiors' decision. He would make no other comment.

The company and its manager may be charged each time the store is opened for business on a Sunday or a legal holiday. Police could choose to lay charges against store employees, as well.

Though the maximum fine allowed under the act is $10,000,

(Continued on Page A-2)

Council asks for subsidy increase

by Joanne Stevenson

NORTH LANCASTER — Lancaster Township has requested an increase in subsidies for municipal drains.

During its December 5 meeting, council discussed a letter written on the township's behalf by A. J. Graham Engineering of Ottawa. The letter, to be sent to Dennis Timbrell, Ontario Minister of Agriculture and Food and to appropriate provincial and federal authorities, asks the present 33.3 per cent subsidy be increased to 66.6 per cent.

Municipalities used to receive two-thirds funding—a total of one-third each from the federal and provincial government. The federal funding was removed about three years ago but discussions have been under way to return to the original higher level of funding.

Township officials feel talk has not achieved satisfactory results and Lancaster joins other Eastern Ontario municipalities in urging faster action.

UNDERGROUND CABLE

CNR informed council of its intention to install an underground cable across the township.

The asphalt surface will be cut near CNR tracks in three locations: Bainsville, the McKee side road near the Quebec border and the Ross Road between Westley's

(Continued on Page A-2)

=LOCAL BRIEFS

Fowl deed

Lancaster OPP are currently looking into a most fowl deed.

Cst. Chris McDonell is investigating the theft of a Whitehackle rooster owned by Jacque Martel of RR 1, Williamstown.

Apparently someone entered Mr. Martel's barn during the afternoon of December 7 and made off with the bird, valued at $300.

Christmas cheer

As it has done for the past 12 years, the Alexandria Fire Department will once again be going door to door this year spreading Christmas cheer.

On Sunday, December 23 the firemen will go door to door in Alexandria giving away candy to children and providing a variety of entertainment.

There will be clowns, a fire truck and even Santa Claus himself on his own float.

Santa comes to town

Children from throughout Glengarry will have ample opportunity to visit with Santa Claus before Christmas this year.

Sponsored by The Glengarry News, the jolly gentleman will be at the Mill Square Thursday and Friday from 6 p.m. to 8 p.m. and on Saturday from 2 p.m. until 4 p.m.

Santa will be back in the Square on Thursday, Friday and Saturday during the same hours again the following weekend.

Every child will receive a free candy cane from Santa.

Santa Claus' visit is being sponsored by The Glengarry News, thanks to the continuing support of our many advertisers.

Notice to advertisers

Due to the Christmas rush, holidays and the availability of press time, The Glengarry News has been forced to alter the next three publishing dates and their corresponding advertising and news deadlines.

Next week's News will be published on Tuesday, December 18, with the deadline for all advertising, including classified, being Friday, December 14, at 4 p.m.

Our Christmas week issue will be published and delivered on Monday, December 24. The deadline for this issue must be Wednesday, December 19, at 4 p.m.

Finally, our New Year issue will be published on Thursday, January 3, with the final deadline being noon Wednesday, January 2.

We recognize the deadlines will be difficult for some customers, but they can't be avoided, due to tight scheduling and staff holidays.

Our office will be closed from Friday, December 21, until Wednesday, January 2, 1985.

Everything will be back to some semblance of normalcy in time for our issue of January 9. Please bear with us.



HO HO HO—Santa Claus is coming to Alexandria so everybody should get their Christmas lists ready. Sponsored by The Glengarry News, Santa will take orders on Thursday, Friday, Saturday of this week and the same days next week. He'll be receiving good boys and girls from 6 to 8 p.m. on Thursdays and Fridays and from 2 to 4 p.m. on Saturdays. Santa can be found on the vacant lot, provided by Sam Sultan of Alexandria Drug Mart, next to the Mill Square. Alexandria's William Doucet, son of Roger and Juliette, put in an advance order with Santa on Monday.

Lancaster hoping to replace walks

by Joanne Stevenson

LANCASTER—During its December 4 regular meeting Lancaster Village Council discussed its latest moves in the attempt to find an acceptable solution to the problem of damaged sidewalks along Highway 34.

In 1978 the contractor employed by the Ministry of Transportation and Communications (MTC) had not used the proper mixture in paving the sidewalks, causing them to crack badly. Since then, council has been unsuccessfully battling for repairs.

"Some remedial work has been done, but not enough," said Reeve Dorothy Perrier. "They (the sidewalks) need to be replaced."

Council passed a resolution advising the clerk to write MTC and demand replacement of the village's sidewalks, curbs and gutters.

SNOW REMOVAL

Tenders were received for this year's snow removal. The following contracts were awarded: sidewalk cleaning—Yvon Bourcier; snow hauling—Yvon Bourcier, Jean Marc Viau; backhoe—Frank Viau; snowblowing—Don Conroy.

BICENTENNIAL MEDAL

A. G. Lalonde of Lancaster, as well as all other Eastern Ontario recipients, was presented the Ontario Bicentennial Medal in recognition of dedicated years in volunteer services at a ceremony held at the Aultsville Pavilion, Cornwall on Sunday, December 9.

Reeve Dorothy Perrier was invited.

SPECIAL DAYS

At the request of the Ontario Human Rights Commission, council has declared the week of December 10-16 Human Rights Week.

The Ministry of Municipal Affairs and Housing has declared January 14-19 Local Government Week. The village is looking into the possibility of hosting an open house at the village office at that time.

Council passed a resolution declaring January 2 a civic holiday. Local institutions and businesses are free to decide whether or not to observe it.

The next regular meeting will be held January 7 instead of January 1.

Martintown man fined for chainsaw theft

A 38-year-old Martintown man was fined $100 in Alexandria Provincial Court on Thursday after pleading guilty to theft over $200 and failing to appear in court.

Harry Patenaude admitted stealing a $550 chainsaw from his employer on September 13. Court was told his employer had deducted $140 from his pay the week before to cover repairs to a truck door Mr. Patenaude was accused of damaging.

Mr. Patenaude believed he had been taken advantage of and stole the chainsaw to get even, said defense counsel Hal Sherwood, adding the accused did not realize how valuable the saw was.

On October 4 he failed to appear in court as ordered and a warrant was issued for his arrest. He spent three days in custody before being released by the Justice of the Peace.

Mr. Sherwood told the court his client was illiterate, suggesting he did not understand the seriousness of the offence. He is married with one child and has only had sporadic employment, at least partly due to serious injuries suffered as a teenager. He had no previous criminal record.

Crown Attorney Luc D'Iorio was much harsher in summing up his view of Mr. Patenaude's actions, accusing him of "pure lawlessness. He does what he wants. Some deterrence is needed."

Judge Paul Belanger fined Mr. Patenaude $50 each for the theft and for failing to appear in court, with an alternative of seven days in jail on each charge. He was given 90 days to pay.

Council asks for...

(Continued from Page 1)

Point and the Village of Lancaster.

Clerk Mike Samson assumes construction will begin in spring.

BICENTENNIAL MEDAL

The presentation of Ontario bicentennial medals honoring excellence in volunteer service was held at the Aultsville Pavilion in Cornwall Sunday, December 9.

Reeve Paul Legros was invited to witness South Lancaster's Mabel Mossop accept her medal.

CPR

CPR officials wrote council pertaining to the introduction of cabooseless trains. CPR hoped the township would support the idea and ensured present levels of safety would be maintained.

Stedmans likely to ...

(Continued from Page 1)

in past fines have been much lower, increasing with repeat offenders.

The Retail Business Holidays Act, province-wide legislation which replaced hundreds of municipal bylaws, states clearly that retailers are "obliged to ensure that no member of the public will be admitted" to their stores and that no goods or services will be sold or offered for sale on Sundays or legal holidays.

Exceptions are allowed for small stores with less than 2,400 square feet of space, provided no more than three people are employed, including owners. Goods that may be offered for sale must be limited to foodstuffs, newspapers or periodicals, tobacco, antiques and handicrafts.

Pharmacies are allowed to remain open, provided no more than four people are employed. Other exceptions include automatic service stations, gardening centres and fresh fruit and vegetable vendors between April 1 and November 30.

None of the exceptions appear to apply to the Stedmans case.

Boy making good recovery...

(Continued from Page 1)

in the accident.

Mr. Ravary, an experienced ambulance attendant who operates the ambulance service out of the Glengarry Memorial Hospital, was able to give immediate first aid.

Gilbert was taken to Glengarry Memorial for treatment and was later transferred to Cornwall.

Mrs. Lacombe said she was grateful injuries were not more serious, adding her son was a "very lucky" boy.

Green Valley Bar-B-Q
in now taking
RESERVATIONS
for Christmas parties
Family, Staff, etc.
You may choose our famous buffet or from our great selections such as: turkey, steak, meatballs, meatpies, seafood and more.
We can seat 20 - 25 persons
Licensed under the L.L.C.B.O.
Call Now
525-4354
49-2c



Choose from 10 Models
STARTING AT
$499
Christmas Hours:
Mon. - Fri. 9 - 9
Saturday 9 - 5
MIRON ELECTRONICS
Sales & Service
We Service What We Sell
32 Main St., South
Alexandria
525-4007
50-1c

CHRISTMAS SHOPPING SPREE PARTY
Free coffee and doughnuts from 7 p.m. to midnight
VIAU'S LADIES WEAR
Will be open 'til midnight on
THURSDAY, DECEMBER 13th
Surprise Gift Certificates
$100. in gift certificates will be drawn
You can be a Christmas winner!
Draws every hour, on the hour—Final draw at midnight
FREE GIFT WRAPPING FOR MEN
P.S. Cruisewear arriving daily
We'll be open 'til 9 p.m. from Mon., Dec. 17 to Fri., Dec. 21
Green Valley, Ont. 525-2992 50-1c

THIS CHRISTMAS PLEASE HER WITH
Her Favorite Cosmetics and Perfumes
Prince Matchabelli
Touch of Class
Max Factor
Jean Naté
Le Jardin
Yardley
Fabergé
Musk Oil
Chanel
Sophia
Enjoli
Coty
And many, many more to select from to satisfy any discriminating taste

FREE Gift Wrapping
ALEXANDRIA DRUG MART
(Sam Sultan, Prop.)
5 Main St. South Alexandria 50-1c 525-2525

Radio Shack®
DIVISION TANDY ELECTRONICS LIMITED
You Can Always Fill That Special Gift List Right Here At Home!
Pre-Christmas **SALE**
Your preview of an exciting season
Lay-a-way Early For Christmas - Stock Limited
Gift Certificates Available

12-1541
Save 24%
Start the day right 39.95 52.95
• Battery Backup*, Battery Sentinel™ combination keeps clock running if power fails

Save 28%
24.95 each 34.95
Brown (43-502)
White (43-501)
CERTIFIED BY DEPARTMENT OF COMMUNICATIONS
One-piece phone... a perfect gift idea
• Pulse-dial phone
• 1-year guarantee
• Auto-redial, mute

43-217
Save $40
set 89.95 129.95
3-station FM intercom system
• Wireless 2-channel operation — just plug into AC outlets
ELGIN TV
Sales and Service
Delivery Available-- G.D.H.S. Students' Cards Honored Here
15 Elgin St., West Alexandria 46-1c 525-1204
Radio Shack®
Batteries, adapters and tapes not included
Check the White pages for the Radio Shack store nearest you
VISA MasterCard AMERICAN EXPRESS
Radio Shack's Advertising Policy
The products in this ad were selected far in advance of this offering; therefore, situations may occur where certain products are not available in sufficient quantities to meet demand. However, if a continuing item is temporarily out of stock we will issue a Rain Check enabling you to obtain the item at the advertised price as soon as it becomes available. Some items may be limited to the quantities available at the time of sale. We also reserve the right to correct typographic errors. All registered trademarks are the property of Tandy Corporation, Tandy Electronics Limited being a registered user.

CTC to review train cancellations in Glen Robertson, Moose Creek

by Bruce Hayes

OTTAWA—The controversy surrounding VIA Rail's decision to cancel service to Eastern Ontario communities just won't go away.

The end of rail service to the communities of Glen Robertson and Moose Creek came on October 28. Until that date there had been a flag stop service, but after that date the trains just roared right through the communities.

At the end of November a group of Glen Robertson residents presented a petition to Glengarry - Prescott - Russell MP Don Boudria. The document contained the signatures of 300 people who demanded that rail service be reinstated.

At that time Mr. Boudria expressed optimism that something could be done, saying that Minister of Transport Don Mazankowski had received many complaints about the end of rail service from across the country.

On December 6 Mr. Mazankowski wrote Mr. Boudria to tell him that the issue had been referred to Canadian Transport officials "who have informed me that an investigation has been initiated into the elimination of flag stops."

Moira Van Nooten, one of the Glen Robertson petition organizers, said she hoped the investigation would be fruitful and it would result in a return of rail service to Glen Robertson.

"What would be most desirable would be a commuter service so people living here can get to where the jobs are," Mrs. Van Nooten said. "I just hope this will clear up the confusion about how many people use the service. VIA says there are only a handful but there seem to be quite a number."

Peter Schnobb, chief information officer with the CTC, told The News on Tuesday that the investigation will consist of "asking VIA to justify why they did what they did."

He said the process will not be as formal as submitting a report, instead "most of it can be done on the phone."

While Mr. Schobb did say that if VIA's reasons for the cuts in service couldn't be justified the commission "could use its clout" to return service, he did caution that scheduling, which includes cancelling, is basically the prerogative of VIA.

"We want to study the number of people who took the train to see if, in eliminating the service, VIA was justified," he said. "VIA also has a responsibility to increase speed, service and increase ridership. All these are variables you need to weigh to see if it was justified."



MAJOR INJURIES—A two car collision Saturday afternoon on County Road 20, north of Martintown, sent two area women to hospital with major injuries. Stella Buchan, wife of Charlottenburgh deputy-reeve Stuart Buchan, was the driver of the 1980 Honda, above, when it was involved in a collision with a 1976 Pontiac, below, driven by Mary Van Putten of Apple Hill. Mrs. Buchan was taken to Cornwall's Hotel Dieu Hospital with major injuries and her passenger, Laurie Evral of Martintown, was taken to Cornwall General with major injuries. The driver of the other vehicle and a passenger, Bernard Villeneuve of Maxville, received minimal injuries. Total damage is estimated at $7,000.

Staff Photo—Peter Conway



Province gives additional $300,000 for community health projects in SD&G, Prescott-Russell

by Bruce Hayes

The Ministry of Health announced on December 3 that it would spend more than $300,000 on two community mental health projects to serve SD&G, Prescott-Russell and the City of Cornwall.

The Eastern Ontario Health Unit in Cornwall will be responsible for co-ordinating a regional assessment and referral program for people having problems with drugs or alcohol and the Cornwall branch of the Canadian Mental Health Association will sponsor a housing program for ex-psychiatric patients.

The assessment-referral program will see a staff of three travel throughout the area, offering services at the health unit offices in Casselman, L'Orignal, Alexandria, Cornwall, Winchester and Rockland and at hospitals in Alexandria, Winchester, Cornwall and Hawkesbury.

Donald St. Pierre, executive director of the Seaway Valley District Health Council, said the workers would move from location to location "do assessments, decide if a treatment program is necessary and arrange for treatment."

Mr. St. Pierre said the treatment might involve one of the established treatment programs, or it could involve locally established self-help programs.

He said the need for such services, especially in rural areas "has been demonstrated for some time".

An additional benefit of the new program he said, would be that the staff members would provide much needed follow-up service.

"If a person has been referred to a progam," he said, "the workers will keep in touch with the people to make sure they are getting help if they need it."

The second project involves the creation of a housing facility for adult ex-psychiatric patients. The house will have eight regular and two emergency beds and will provide 24 hour supervision.

Bob Payette, a spokesman for the Cornwall branch of the Canadian Mental Health Association, said such a facility already exists in Cornwall, but the new home will provide more beds and it will serve a different kind of patient.

"There is another home with six beds that grew out of a similar proposal four or five years ago," Mr. Payette said. "So this will more than double the beds and it will address a different target population. The current home is for people who are functioning fairly well. The one being proposed will be for people who need a high degree of support."

Mr. Payette said he is co-chairman of the committee that submitted the proposal and he just received word last week that the ministry had approved funding.

"The next step will be to meet with the ministry and get organized," he said. "It's going to be a lengthy process and it will probably be several months before the thing is worked out. We've got to translate the idea into a program."

Local postmaster takes on new assignment

Alexandria's postmaster for almost 19 years, Jacques Joly, has accepted a three and a half month special assignment within Canada Post.

Mr. Joly, who will celebrate his 19th year in Alexandria in March of 1985, said the special project will deal with creating more effective personnel management, improving safety conditions for employees and improving working conditions.

While he'll be working out of an office in Cornwall, Mr. Joly said he won't be moving and will commute to work every day.

"Sometimes if the weather is too bad I'll be able to work out of Alexandria," he said.

Mr. Joly said he is already working on his new assignment and by December 17 he'll be working out of his Cornwall office. By the end of March he should return full time to Alexandria.

While Mr. Joly is away, assistant postmaster Hubert Dubois will be looking after the Alexandria post office.

"The job sounds interesting and I think it will be a good challenge," Mr. Joly said.



JACQUES JOLY

Chairman re-elected

by Bruce Hayes

CORNWALL—The SD&G Separate School Board has decided to stay with the same chairman and vice-chairman for the next year.

At the board's inaugural meeting in Cornwall on December 4, Peter Van Moorsel of Morrisburg was returned to serve another term as chairman and Cornwall's Pierre Landry will once again occupy the vice-chairman's seat. Both were acclaimed to a second term.

Mr. Van Moorsel said he sees two priorities for the upcoming year, one immediate and the other long term.

"The announcement by the Davis government of expanded funding, I presume will be one of the priorities for the board," he said. "We have to have a series of recommendations submitted to the commission by the end of February about what our intentions will be."

However Mr. Van Moorsel said negotiations currently underway between the board and its teachers was the "very, very immediate priority."

The 235 French elementary teachers employed by the board will vote on a final offer December 14 and the union has also requested a strike vote for the same day.

Mr. Van Moorsel said he had enjoyed his first term as chairman saying he had co-operation from all trustees.

"We accomplished a lot over the year," he said, "and I hope to have the same support over the next year."

Christmas Trees For Sale

Spruce and Scotch Pine from $13



Open 7 days a Week
7 a.m. - 9 p.m.

Yves' Mini Market
Hwy. 34 Lancaster
49-2c

K of C

FINAL CENTENNIAL DRAW
sponsored by
GLENGARRY COUNCIL NO. 1919
KNIGHTS OF COLUMBUS
Saturday, December 8
$100. WINNERS (20 winners)
152 — Donat Deschamps
111 — Ginette and Rita Rozon
373 — Ray Lewis
148 — Rod Dubeau
162 — Claude Levac
206 — Rachel Lobb
77 — Michel Lacombe
211 — Euclide Ouimet
482 — Marc Depratto
482 — Marc Depratto
121 — Clermont Roy
43 — Pierre Brunet
371 — Maurice Lefebvre
188 — Garage St. Onge
100 — Francois Seguin
92 — Norman Vaillancourt
146 — Monique Massie and Group
44 — Jean Claude Lavigne
217 — Euclide Ouimet
183 — Denis Paquette
$500. WINNERS (3 winners)
210 — Dianne Lobb
168 — J.C. Levert & Bruno Massie
497 — Roger Lemieux
$1000. WINNERS (4 winners)
339 — Raymond Charlebois
37 — Irene Poirier
134 — Jacques Decoste
488 — Ecole Rouleau Group
$2000. WINNER (1 winner)
76 — Raymond Dupuis
The officers and members wish to thank everyone for their encouragement in this draw.
50-1c

For Her... On Christmas
A Fairisle Sweater or Cardigan
Make this an extra special Christmas for her. Gift her with something she's always wanted. A Fairisle Sweater or Cardigan in 100% wool imported from Scotland.



RECORDS and CASSETTES
78th Fraser Highlanders
(Third place World Champions)
Toyota Pipes and Drums
(Traditional and Modern airs)
Plus all the popular Scottish pipe bands along with The Alexander Brothers, The Morris Family, Strathspeys and Reels and many more

Fantastic Selection
of Sporrans, Skean Dubhs, Traditional Jewellery, Unique Pewterware, China, Thistle Coffee Mugs, and Chinaware, Pewter Quaichs (traditional Scottish drinking vessel) and much more.
Always a favorite to give or receive... Clan Crests, Kilty Skirts, Pipers and Dancers Supplies, Tartan Blankets, Walking Sticks, Hats from Britain, etc.
JUST ARRIVED...
Sweatshirts with the Scottish Lion Motif all sizes in stock.

Danskin's SCOTTISH GIFT SHOP
Main St., Maxville 50-1c 527-2037



Smart shoppers look for our specials first!

WINTER BOOTS from 15% off

Ladies' **DRESSES** One special group at 20% Off

Ladies' **SUITS** assorted sizes and styles 33 1/3 off

RADIOS Clock Radio 26.99 Portable 2 speakers 29.99

Ladies' **DRESSES** One special group 1/2 PRICE

Ladies' **BLOUSES and SLACKS** One group at 33 1/3% off

Ladies' **WOOL SLACKS** Lined and Unlined 25% off

Ladies' **COATS and JACKETS** from 15% off

Ladies' **TIMEX WATCHES** Reg. $23.95 to $29.95 Special $9.97

JOGGING SHOES Boys' and Men's $11.97

Open Every Night Till 9 p.m. Except Saturday

MENARD FAIRWAY CENTRE
52 Kenyon St. Alexandria 525-2207

The Glengarry News

ALEXANDRIA, ONTARIO
DECEMBER 12, 1984

EDITORIALS/OPINION

Abolish teacher strikes

Yet again, our children are being used as pawns in contract negotiations for a new teachers' contract.

Two hundred and thirty-five francophone elementary school teachers employed by the SD&G Roman Catholic Separate School Board are expected to vote on the board's "final offer" on Friday and take a second vote on whether to authorize their bargaining agents to call a strike in the event a contract settlement is not reached.

The teachers, represented by L'Association des enseignants franco-ontariens (AEFO), have been involved in negotiations for 11 months. They have been working without a contract since September 1. Talks reached an impasse on November 27.

Neither side is willing to reveal details concerning contract demands or the school board's offers, making it difficult for the public to reach any fair opinion on the confrontation. Without that detailed information, we're not prepared to take sides.

Regardless of who may be at fault, if anyone, our children should not be made pay the consequences of squabbling among adults. A strike would seriously damage their education, setting back both academic and social development. They become the innocent victims.

The Ontario government should take action now to outlaw strikes in the school system, as has already been done with our police forces and fire departments. There should be no right to strike in any of our essential services where innocent people would be made to suffer.

At the same time, with the ultimate weapon removed, our teachers must have the assurance that their demands and grievances will be dealt with fairly. Their employers can't be left as the big winners in such far-reaching legislation.

While eliminating the right to strike, our legislators must strengthen the compulsory arbitration system to assure its credibility, leaving both the boards and the teachers confident that they will be treated impartially and intelligently, with the well-being of the students always firmly in mind.

We are facing the prospect of a destructive strike in SD&G in the immediate future. It should not be allowed to happen here or anywhere else.

Keep your dollars at home

We're well into the Christmas shopping season for another year. This is the time of year most merchants hope for increased business. The holiday season, for many retailers, can make the difference between a small profit and a crippling loss.

This is also the time of year when merchants carry their largest inventory, when they can provide the greatest selection.

Too many customers ignore the merchandise that can be found readily at home, however, and run off to the cities for the bulk of their Christmas shopping, taking badly needed dollars out of their own communities.

By the time gas and related vehicle expenses, meals and other incidentals are tallied, consumers have paid a substantial premium for shopping out of town. They could have saved time and money by staying at home.

After Christmas, should exchanges or refunds be necessary, travelling to the city again would simply add to the expense and inconvenience.

What about service? Maintenance and repairs can be had for less money and likely much faster if the goods come from your nearby merchants.

There are many more reasons for keeping your Christmas shopping at home. Glengarry retailers pay a large share of municipal taxes, subsidizing all other taxpayers for their share of costs in maintaining good schools, roads and sidewalks, along with expanding recreational services.

The same merchants employ a lot of people who in turn contribute their full share to the community.

And when minor hockey and just about every other sport and charitable group you can name are in need of money, they turn first to the town's business community, calling upon the merchants for money. Most merchants are generous in their donations.

This is the time of year when they need your support most; the time when you can express your thanks. These men and women have earned your patronage through years of honest business and thoughtful service.

Your dollars spent at home will come back to help you and your neighbors. Let's keep the dollars here.

More about the parade

Last week we published an editorial criticizing the Town of Alexandria for not staging an annual Christmas parade when much smaller communities, like Lancaster and Maxville, are able to do so. We've been hearing about it ever since.

While it's encouraging to see a reaction, we've been a little surprised at the tone and substance of some complaints.

Members of the Alexandria Fire Department have taken the editorial as harsh criticism of themselves. They seem to believe we were saying they do nothing for Christmas.

We said nothing of the kind. It would have been unfair and inaccurate. The firemen bring Santa Claus out on Christmas Eve and, using a fire truck in place of a sleigh, they visit many homes in the town with gifts.

Certainly, that is one project that is deserving of praise and support and we hope to see it continue for many years. At the same time, however, that project had nothing to do with our editorial.

We were complaining about the lack of an annual Santa Claus parade at least on a par with the one held successfully every year in the Village of Lancaster. We made no reference to any other Christmas project.

The editorial did contain one glaring error we can offer no good excuse for, however. We said the Lancaster Fire Department sponsored the Lancaster parade. In truth, the parade is organized and sponsored by the Lancaster Legion. The Legion has been doing an admirable job on the parade for many years now.

The confusion arose from the fact that Santa Claus leaves the parade to give out candy to children at the village's fire hall. The firemen are certainly very supportive of the parade, but they do not sponsor it.

We should have known better and we offer our apologies to the Legion for the error.

Beyond that correction, however, our editorial stands as written. Alexandria can and should have a parade of its own. All we need is one or more groups willing to take on the organizational work. The town's volunteer firemen, though not prepared to take on the full project, are willing to assist whatever group does.

With a determined effort, Santa Claus will have a parade in Alexandria in time for Christmas 1985.

The Glengarry News

Eugene Macdonald
President

Bruce Hayes
Editor

Philip Rutherford
Publisher/General Manager

Lindsay Cameron
Advertising Manager

Published Wednesdays by The Glengarry News Limited at 3 Main St., E., Alexandria, Ontario, K0C 1A0. Address all correspondence to Post Office Box 10, Alexandria, Ontario, K0C 1A0.

Telephone (613) 525-2020 or 525-3271

Second Class Main Registration Number 1302

Subscription Rates: $14 per year within 40 miles of Alexandria; $18 per year in Canada beyond 40 miles; $48 per year outside Canada.

Single copy: 35 cents

Member of the Audit Bureau of Circulation, the Canadian Community Newspapers Association, the Ontario Community Newspapers Association, the Ontario Press Council and the Glengarry News Press Council.



Weather is too darned cold when measured in metric

RAMBLING REPORTER
Eugene Macdonald

Winter came to Glengarry in no uncertain terms last Thursday when we were dumped on by something like six inches of snow. A low pressure system from Virginia and another of the same by way of Lake Superior merged in the skies over these parts and left us digging out from our first heavy fall of the white stuff.

It could have been worse. Just across the St. Lawrence they got twice as much. We could content ourselves with the fact our snow didn't blow. And we could be comforted by the thought it could have been colder, even though the forecast was for a low of minus 16 Thursday night.

When you and I were young, Maggie, a reading of minus 16 threatened the deep freeze. But that was before Celsius was foisted on us by a too-intrusive Trudeau government. That moved the freezing point we once knew down 32 points on the thermometer to zero and the result is we spend most of the winter months in below zero weather that isn't actually freezing.

When the weatherman tells us it's going down to 16 below, this old imperialist has learned to take it with a shrug. His mathematical mind divides 16 by five and multiplies by nine. That works out to about 29 degrees and he warms to the thought that that minus 16 will still be warmer than the zero he grew up with.

It took time to master that Celsius and truth to tell we're still thinking imperial, converting the weatherman's minus three to a more digestible 27 above.

And we still travel the miles on gallons of gas though our aging auto manages to cover fewer miles on each $10 worth of ever-heavier taxed gasoline. We're still suspicious the metric system was foisted on us for the prime purpose of making it more difficult for people to realize how much the governments were hitting them via the gas tax. Forty-five cents a litre might not seem as outrageous as $2.25 a gallon, the politicians probably hoped. And so we buy by the litre.

The change from miles to kilometres is also an aggravation and we'll never learn to estimate length in metres or millimetres. The real estate people prefer the old-fashioned acres to metric's hectares and whose to blame them.

The new Conservative government had promised to stop enforcement of the metric system, leaving Canadians free to use whichever system of measurement each preferred. That would be at least an improvement over the bureaucratic control that had been so irksome under Trudeau. But we're not free of the metric menace yet.

The big retailers invested heavily in metric equipment and they reportedly don't want to go back to imperial. Neither do the teachers, we hear; and the bureaucrats are advising against change.

Don't give in even an inch on your promise, Mr. Prime Minister.

GDHS students giving the gift of life this Christmas

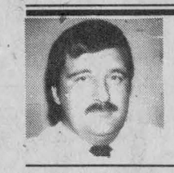

SECOND LOOK
Phil Rutherford

Hats off to the student members of Glengarry District High School's three bands. The bands —junior, senior and jazz— are holding a Christmas concert this year on Tuesday, December 18.

In itself, that's hardly surprising. Many Glengarrians have taken in these musical performances before. What's different this time around is all the proceeds from the concert will be going to aid the starving people of Ethiopia instead of funding band activities.

The students, in a unanimous decision, voted to make this year's Christmas concert more meaningful and have sacrificed their own benefit in order to help others.

The money the young people raise will be given to an aid organization called "Development and Peace." Every dollar raised will be matched by the federal government on behalf of all Canadians, doubling the benefit. Development and Peace will ensure that all the money goes directly to the aid of the desperate Ethiopians, tens of thousands of whom face the pain of starvation daily.

Of course, there are other groups in the county raising funds for the relief program, but seeing teenagers give up dollars earned by their own efforts is impressive. They work hard to be ready for this concert and they are accustomed to using the funds for their own activities, but they didn't hesitate to direct the proceeds to people who need the help much more.

The concert, appropriately titled "A Christmas Gift", will be be held in the GDHS cafeteria on Tuesday, beginning at 8 p.m. Admission is only $2 for adults and $1 for students and senior citizens. Advance tickets are available from any band member or from the school's main office.

The students deserve our support. We'll have the opportunity to enjoy some good music by budding, young musicians and to do a little to help the starving people of Ethiopia at the same time.

See you there.

* * *

Further to last week's column, Alexandria Mayor J. P. Touchette is anxious that a correction be made.

Those who read the column will remember it dealt with the drawn-out delays on the part of the federal government in announcing a special $700,000 grant to the town to help expand services in the industrial park.

The construction was under way for nearly six weeks before the government announced the grant, but no one else would admit to anything because one of

(Continued on Page A-5)

Through a child's innocent eye

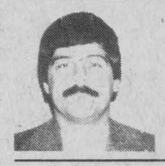

NOTEBOOK
Bruce Hayes

Sometimes I wish I could still see the world through the eyes of a child.

Of course some who know me will maintain that I still do. But ignoring all snide remarks for the moment, the world just seemed to look a whole lot nicer when we were kids.

Maybe it's true what they say about our memories being selective, about how we only remember what we want to and therefore the past always seems better than it actually was. That's called nostalgia and a lot of business people would be out of work if everyone suddenly lost it.

Maybe it has something to do with the fact that as children we pretty much led sheltered lives. Standing between us and the big, bad, cruel world outside were our parents and our teachers. The world seems a whole lot nicer and friendlier if you don't have a clue as to what is really going on..

I remember how idealistic I was as a teenager. I suppose all children, with the exception of today's kids who have been brainwashed into believing the bomb is on the way, are idealistic. Then they have to grow up, learn the way the world really works and the idealism is gone.

I find children have such an endless supply of goodness, love and trust inside them, that it sometimes rubs off on adults.

Just for a second, think back to your childhood (I realize that some of us will have to think harder and longer than others) and remember your best friend. Got it?

For me I guess my best friend when I was growing up in Lachine was Brian Gray. He lived in the duplex next to ours and we had adjoining backyards.

Anyway, to make a short story long, we played together a lot and we were inseparable. We would play war, we'd play with our cars and we'd spend hours trading Batman bubble gum cards. Occasionally we would have a fight, usually about something incredibly trivial.

"Well, if that's the way you feel I'm going home," I'd scream.

"Fine," my friend would reply. "I don't ever want to see you again. I'm never going to play with you in a hundred million years and I'm not your friend anymore."

Well, you probably know what happened. A couple of hours, or perhaps a day if it was a major fight, one of us would go to the other's house, knock on the door and say those two words that no kid can resist, "Wanna' play?"

Children, unlike adults, don't hold grudges for years, they don't let anger and resentment fester in their hearts. They still have fights for silly reasons, but the arguments, like a summer thunderstorm, don't last very long and when they are over, things return to normal.

You see things differently as a child. I remember one of the happiest days of the year, aside from my birthday, the last day of school and Christmas, was the first snowfall.

It usually came while we were all sitting in a classroom hard at work. Someone would look out the window, see the flakes coming down and the word would be passed quickly throughout the room. At that point the teacher, no matter how hard she tried, had lost control. It didn't matter what work we were supposed to be doing, all attention was riveted outside.

I remember as a child thinking that snow was the greatest thing to come along since hot dogs. Of course today I have a slightly different opinion of it.

Today, as happened during our first major snowfall last Monday, the sight of snow leaves me feeling depressed. It represents the coming of shorter days, scraping ice off your windshield, slogging through gray colored slush, paying higher heating bills and having to put up with being cold until the arrival of summer. Oh well, that's life I guess.

You know you've made that fateful break with childhood when the telltale signs begin to appear.

You finally see your childhood best friend after many years and it suddenly hits you that he's not your best friend anymore. Oh you're polite and you talk about the old neighborhood, old times and old friends, but there's that magic missing. You begin to wonder how this person ever could have been your best friend.

And then there's television. Having been born in 1958 I guess I could say that I was one of the first total television generations. As far back as I can remember we had a television. It was something that was always there and it never occurred to me that a time ever existed without it.

I can remember watching favorite programs like Batman, Lost in Space and Gilligan's Island. Hey, it might seem silly now, but I actually thought those shows were funny. I can remember laughing at Red Skelton until my sides hurt.

Well, in the last couple of years I've managed to see some of those old shows again and I can't for the life of me figure out how I possibly could have watched such drivel.

Another childhood fantasy bites the dust.

LETTERS

Thanks for an interesting summer and fall

Goderich, Ont.

The editor,
The Glengarry News:

Eastern Ontario's bicentennial has ended and in Ontario it was strictly "an east end do."

Toronto found it expedient to change from bicentennial of the province to the 150th anniversary of the name change from York to Toronto.

The rest of the province laughed a bit at Loyalist pretensions to have been the founders of the Province of Ontario and then proceeded to ignore the whole business.

That is the way it was. In Goderich Township where I live they were getting ready to celebrate their 150th anniversary next year. They found it hard to believe that I couldn't help them much because I was planning to be in Eastern Ontario most of the time for the 200th anniversary of the settlement there. Remarks were made about my Indian ancestors, if that were indeed the case.

To remarks such as that I could only reply that Gaelic was the language Adam and Eve spoke in Eden and that we Scots Highlanders had our own ark at the time of the big flood and that I had a poem to prove it.

Be that as it may, I wish to say a heartfelt word of thanks to all the many groups and organizations that "did things" to make our bicentennial such a success. I have no idea just how many events were scheduled. One Saturday I attended four separate ones; several Saturdays I attended three and two in one day were common. And, by no means did I get to them all.

Some work was got out of me too; questions of all sorts answered about all sorts of history, the odd piece written and talks to various groups—twice to French in Alexandria, once to French in Cornwall; once to the Germans up in Dundas and once to the Scots in Dunvegan, and once to the Scots in Maxville. To these groups I am grateful for giving me a chance to participate in and be part of the celebrations.

Though comparisons are odious I must mention the spectator event that will remain longest in my memory—the campfire and community sing at Williamstown, followed by a "big city" fireworks display.

Thanks Eastern Ontario for an interesting and entertaining summer and fall, and a bit of sympathy for Phil Rutherford who got his ears chewed more than once because he wasn't in two places at the same time. He tried, but it was just too big a summer; too much going on at once, but it was a wonderful local effort, and an excellent example of what can be done by local effort.

I hate to think of what such an event as "the landing of the Loyalists" would have been if Toronto had sent some "experts" down to stage it, or what Lochiel's big family picnic would have been with a few of the CBC's professional entertainers on stage. It just wouldn't have been "a family affair."

Ewan Ross

GDHS students giving the gift of life this Christmas

(Continued from Page A-4)

the conditions of the money being received was that the feds alone could make a public announcement, making sure they received their full share of the credit.

An eight-foot deep ditch was being extended through the industrial area and new sewers and water mains were being installed. Even a full-scale road was constructed, but still the town could not admit anything for fear of losing the grant. It became ludicrous in the extreme.

My mistake was in stating that the work began immediately after former Industry Minister Ed Lumley, during his last week in office, gave the grant his approval so that the new Tory government would find it more difficult to reverse the Liberals' decision. In spite of the national trend, this remains a Grit riding.

In fact, the work did not begin until a few weeks later, until the papers had been signed and blessed by the Conservative regime. Still, the matter remained a state secret until the government bureaucracy finally got around to churning out a belated press release.

The argument remains unchanged.

It's time firefighters were given credit for what they do

The editor,
The Glengarry News:

This letter is addressed to the person who wrote the article, Villages ahead of town.

My husband is a volunteer firefighter and I thought you would be interested to know how he has passed his time the past several years on December 24.

In the morning he goes to the firehall and meets several of the other firefighters. One of them puts on his Santa suit, the others dress as cartoon characters, and they start out on the fire truck with bags of candy, playing Christmas music. The firemen themselves pay for costume rentals, candy and decorations for the truck and sleigh.

They drive all through Alexandria, stopping at homes where there are children of all ages, the nursing homes, the hospital, and the homes of the handicapped.

They go into these places, visit with people and give candy to everyone. This takes them all day.

When they get home they may be tired and cold but they are happy because they have had a good time. They may not have spent months preparing for it, but the hours they have put in are greatly appreciated by the town people. Anyone out shopping will get a warm Merry Christmas and others actually stay home and wait for them. For months before my husband is asked if they are going out again. The fire fighters do this, not because they are asked to, or that it is expected of them, or that they should compete with other fire departments at Christmas, but because they want to.

I am proud of our fire fighters not only for their time at Christmas, but for their time all year around. I think it is time they are given credit for what they do, not be put down for what you think they don't do.

Wendy Turton

Legion sponsors

The editor,
The Glengarry News:

A correction must be made regarding the statement "The Lancaster parade has been sponsored for years by a small, dedicated group of volunteer firemen from the village."

With all due respect to the firemen who assist with this project, the parade was and has been for the previous 25 years sponsored by Branch 544 Royal Canadian Legion.

Please give credit where credit is due.

Joyce Lalonde

P.S. Although you ask the question 'Why doesn't Alexandria have such a parade?', I think one reason might be they sponsor a big parade for Dominion Day (July 1) which I know takes much time and effort and I'm sure it's left to the same volunteers and they don't have the time, energy or money left.

Who's doing the stonewalling?

The editor,
The Glengarry News:

Eugene Macdonald, in his weekly column in the Dec. 5 issue of The Glengarry News, takes his fellow reporters to task for riding the new Progressive Conservative government. He suggests that they blow trivial incidents completely out of proportion, to the point where Prime Minister Mulroney and crew find it difficult to get on with solving the real problems.

As an alternative approach, I submit that modern governments and news analysts actually need and promote such trivia worship because we have such awesome and incomprehensible problems that everyone seizes on those little things

Can't you just see the P.M. dispatching Finance Minister Michael (watch for the hidden mike) Wilson to Manitoba with instructions to stir up a little tape recorder "oval office" incident?

Even the P.M. in commenting on the 100,000 dollars being spent on 24 Sussex Drive, stirs up his own mini flap. He blames it all on the way the former P.M. let the place go downhill. He implies that he is actually saving $500,000 by only doing one-sixth of the work recommended by the engineering report that shows the place to be in such terrible shape. How he is qualified to second guess the engineers is left to the trivia buffs. One wonders when he intends to drop that other half million dollar shoe? Perhaps it is for work to be done on the exterior and he intends to do all the stonewalling himself.

Roland W. Brown

WHAT A DEAL!



1985 K-cars with automatic at no extra cost.

NO STRINGS ATTACHED!

We're throwing in automatic transmission at no extra cost on Dodge Aries and Plymouth Reliants. And you don't have to buy an expensive option package to get it.

SAVE $554.
Offer good on all 2-dr, 4-dr and station wagons.

K-CARS	TEMPO/TOPAZ
AUTOMATIC TRANSMISSION	
NO EXTRA COST	No extra cost with purchase of extra option pkg. TEMPO GL $1064 TOPAZ GL $ 970
AVAILABLE ALL MODELS	AVAILABLE ONE MODEL ONLY
PROTECTION PLAN	
Engine and powertrain 5 YEAR/80,000 km	Engine and powertrain 2 YEAR/40,000 km
Outer body rust through 5 YEAR/80,000 km	Outer body rust through 5 YEAR

Offer expires Dec. 31, 1984

All new Chrysler-built cars are backed for 5 YEARS OR 80,000 km. See dealer for details.

Canada's best selling compacts are even better with many new styling and engineering features.



Well over a million sold in North America.

Dodge Plymouth Dodge Trucks Dodge Trucks CHRYSLER CHRYSLER

At your complete CHRYSLER Dealer in Cornwall

Riverview Dodge Chrysler Ltd.
2205 Vincent Massey Dr. 983-1192

50-1c

LEFEBVRE'S DISCOUNT FOODS

PRICES EFFECTIVE
Wednesday, December 12 to Monday, December 31

CANADA GRADE A
TURKEYS
All Sizes
1.29 lb.

CLIP AND SAVE
MAPLE LEAF
TENDERFLAKE
LARD
79¢ lb. with coupon
Limit 5 lbs. per customer
CLIP AND SAVE

CHIPITS
CHOCOLATE CHIPS
Mint, Orange or Butterscotch
350 g.
1.99

NUTCHOS
CHOCOLATES
300 g.
3.99

E.D. SMITH
PIE FILLINGS
Blueberry or Cherry
540 ml.
1.89

EAGLE BRAND
CONDENSED MILK
300 ml.
1.99

Purity All Purpose
FLOUR 10 kg. 3.99

Bakers Pride Seedless
SULTANA RAISINS 900 g. 2.29

Dalton's
MIXED FRUIT or PEEL 450 g 1.99

Bakers Pride Desiccated
COCONUT 450 g. 2.29

After Eight
CHOCOLATE MINTS 200 g. 1.79

Vachon
FESTIVE LOGS 670 g. 3.79

Lanthier
FESTIVE MOCHAS
Pkg. of 15, 330 g. 1.59



Therese and Richard Lefebvre

LEFEBVRE'S DISCOUNT FOODS
STORE HOURS
Monday, Tuesday, Wednesday 8:30 - 6 p.m.; Thursday, Friday 8:30 - 9 p.m.; Saturday 8:30 - 6 p.m.
64 Lochiel Alexandria 525-3501

IGA

the Season's Best BUYS OF THE WEEK

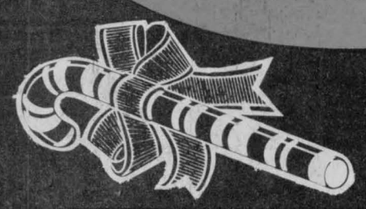

PRICES EFFECTIVE UNTIL CLOSING SATURDAY, DECEMBER 15, 1984.WE RESERVE THE RIGHT TO LIMIT QUANTITIES.

PURE SPRING REGULAR OR SUGAR FREE, GINGER ALE, ORANGE CRUSH OR HIRES ROOT BEER, CLUB SODA OR TONIC WATER
750 mL BTL.
3/.99
PLUS .30 DEPOSIT

DEL MONTE TIDBIT, CRUSHED OR SLICED
PINEAPPLE
398 mL TIN
.79

IGA
LONG GRAIN RICE
2 kg BAG
1.59

PLANTER'S DRY ROASTED OR UNSALTED DRY
PEANUTS
325 g TIN
1.99

IGA ORANGE PEKOE
TEA BAGS
PKG. OF 60
1.79

IGA, BEEF HAM & TURKEY, BEEF HAM & PICKLE, BEEF & TONGUE,, DEVILED BEEF & HAM, SPICY BEEF, BEEF & HAM OR CORNED BEEF
MEAT SPREADS
85 g TIN
.39

AUSTRA FROM SUNNY AUSTRALIA SLICES OR HALVES
PEACHES
796 mL TIN
1.19

DREAM WHIP DESSERT
TOPPING MIX
85 g BOX
.99

POT OF GOLD DARK OR MILK
CHOCOLATES
450 g BOX
4.99

GENERIC 1 PLY, WHITE
BATHROOM TISSUE
8 ROLL PKG.
1.69

LIBBY'S, 1.36 L TIN FANCY **TOMATO JUICE** .99	E.D. SMITH 796 mL TIN **GARDEN COCKTAIL** 1.09	BLACK DIAMOND, 500 g PKG. PROCESS **CHEESE FOOD** 2.99	7 UP DIET 7 UP 750 mL BTL. PLUS .30 DEPOSIT **SOFT DRINKS** .39	HERSHEY'S, 150 g PKG., KISSES OR CHOCOLATE COVERED ALMONDS **CANDIES** 2/2.79
TANG, 650 g TIN, ORANGE **FLAVOUR CRYSTALS** 2.29	CATELLI, 500 g BOX SPAGHETTI, SPAGHETTINI OR READY CUT MACARONI **ASSORTED PASTAS** .59	MACLAREN'S 250 g PKG. **IMPERIAL CHEESE** 2.29	HEINZ, 1 L JAR, KOSHER GARLIC OR POLSKI OGORKI **DILL PICKLES** 1.79	McCORMICK'S, 240 g PKG. ASSORTED VARIETIES **CANDIES** 1.49
OASIS, 1 L CONT., APPLE, GRAPEFRUIT, ORANGE OR UNSWEETENED PINEAPPLE **FRUIT JUICES** 1.09	LIBBY'S, 398 mL TIN FANCY **MIXED VEGETABLES** .79	McCAIN, 624 g BOX, FROZEN LITE DELITE, BLUEBERRY RASPBERRY OR CHERRY **PIE** 2.59	PHILADELPHIA, 250 g CONT. ASSORTED FLAVOURS, SOFT **CREAM CHEESE** 1.49	GENERAL MILLS 140 g BOX **ASSORTED SNACKS** 1.49
MOTHER PARKERS, 369 g PKG., VACUUM PACK, REGULAR, AUTOMATIC DRIP, OR FILTER DRIP **GROUND COFFEE** 2.79	CHRISTIE, 350 g PKG., ASSORTED VARIETIES **CRISP'N CHEWY COOKIES** 1.89	YORK, 227 g BOX, FROZEN BEEF, CHICKEN OR TURKEY **POT PIES** .69	AUSTRAL, 796 mL FROM SUNNY AUSTRALIA IN PEAR JUICE **PEARS** 1.39	CLASSIQUE, 700 mL BTL., BONUS, BALSAM & PROTEIN, REGULAR OR OILY OR NORMAL **SHAMPOO OR CONDITIONER** 1.49
NESCAFE 283 g JAR **INSTANT COFFEE** 5.49	ROBIN HOOD, 2.5 kg BAG, WHITE ENRICHED, ALL PURPOSE OR VELVET **FLOUR** 2.39	CAVENDISH, 1 kg BAG, FROZEN STRAIGHT OR CRINKLE CUT **OVENCRISP FRENCH FRIES** 1.29	HUMPTY DUMPTY, 200 g BAG REGULAR, RIPPLE OR B.B.Q. **POTATO CHIPS** 1.29	MISS MEW, 400 g TIN ASSORTED VARIETIES **CAT FOOD** 2/.89
LIPTON, BOX OF 4 ASSORTED VARIETIES **CUP A SOUP** .99	CROSBY 1 kg CONT. **MOLASSES** 1.49	HIGH LINER, 350 g PKG., FROZEN **HADDOCK IN BATTER** 2.29	McCORMICK'S, 300 g PKG., COCONUT OR CARAMEL CEYLONS **CANDIES** 1.49	BUDGET, 4 ROLL PKG. 1 PLY, WHITE **BATHROOM TISSUE** 1.19
HIGH LINER, 284 mL TIN, CREAM OF LOBSTER, CREAM OF SHRIMP OR CREAM OF SCALLOP **SOUP** 1.19	BAKER'S, 350 g PKG. SEMI SWEET CHOCOLATE **BAKING CHIPS** 1.69	HIGH LINER, 454 g PKG. FROZEN **COD FILLETS** 2.49	McCORMICK'S 340 g PKG. **PEANUT BRITTLE** 1.99	ALCAN, 7.6 m BOX 18", ALUMINUM **FOIL WRAP** 1.89
GRISSOL, 400 g BOX, REGULAR, NO SALT OR WHOLE WHEAT **MELBA TOAST** 1.99	JELLO, 85 g BOX ASSORTED VARIETIES **JELLY POWDERS** 3/.99	LUCERNE, 450 g LOAF LIGHT CRUSTY (ONTARIO) **SLICED BREAD** .89	ANDES, 170 g PKG., CREME DE MENTHE, MINT PARFAIT, MILK CHOCOLATE CRUNCH OR SOLID MILK CHOCOLATE **CHOCOLATES** 1.99	SARAN WRAP, 30 m BOX PLASTIC **FOOD WRAP** 1.69
LIPTON, BOX OF 4 CHICKEN NOODLE **SOUP** 1.59	MOMS, 454 g TUB 100% VEGETABLE (ONTARIO) **SOFT MARGARINE** .89	WESTON, 675 g LOAF, 1882, 100% WHOLE WHEAT (ONTARIO) **BREAD** .89	DARE, 400 g BAG, ASSORTED VARIETIES **CHRISTMAS CANDIES** 1.69	ENERGIZER, AA, C OR D, 2 PACK OR 9 VOLT, 1 PACK **BATTERIES** 2.69
CATELLI, 750 mL JAR, OLD FASHIONED MILD, GARLIC OR SPICY HOT **SPAGHETTI SAUCE** 1.69	GOLDEN GIRL, 454 g TUB 100% VEGETABLE (QUEBEC) **SOFT MARGARINE** .99	DIETRICH, PKG. OF 12 COUNTRY STYLE **ROLLS** .99	MERCI, 200 g BOX ASSORTED VARIETIES **CHOCOLATES** 2.99	SUNLIGHT, 6 L BOX **POWDERED DETERGENT** 3.49
GATTUSO, 500 mL JAR PLAIN QUEEN OR COMBINATION **OLIVES** 1.99	KRAFT 227 g PKG. **RED GOUDA CHEESE** 1.79	LOWNEY'S, 125 g BOX, OVATION MINT OR ORANGE **CHOCOLATE** 2.49	NEILSON, 391 g BOX **TOFFIFAY CHOCOLATES** 5.69	TUMS, BTL. OF 75 REGULAR OF FLAVOURED **ANTACID TABLETS** 1.39

BE SURE TO CHECK OUR CURRENT 24-PAGE CIRCULAR (EFFECTIVE UNTIL THIS SATURDAY, DECEMBER 15) FOR MORE SAVINGS WITH EVERYDAY WAREHOUSE PRICES.

the Season's Best IGA

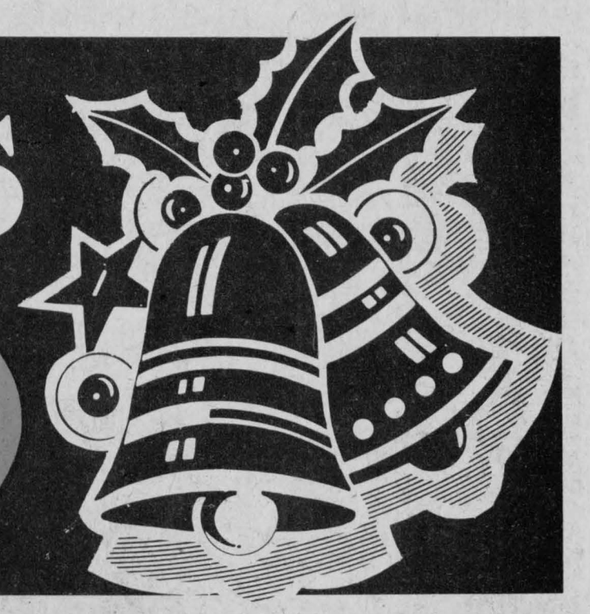

PRICES EFFECTIVE UNTIL CLOSING SATURDAY, DECEMBER 15, 1984. WE RESERVE THE RIGHT TO LIMIT QUANTITIES.



THE FESTIVE FLOWER

PINCHED POINSETTIAS

4 - 6 BLOOMS

3.99 ea.



ASSORTED COLOURS

POTTED MUMS

6 INCH POT

3.99 ea.

MANDARIN ORANGES

PRODUCT OF JAPAN
SUN BRAND, ORIGINAL JAPANESE
9 lb BOX

4.99

FOR YOUR TOURTIERES

GROUND BEEF

LEAN

4.15/kg
1.88/lb

GROUND PORK

LEAN

3.04/kg
1.38/lb

GROUND VEAL

LEAN

3.04/kg
1.38/lb

PEAMEAL BACK BACON

SWEET PICKLED
BY THE PIECE
CENTRE CUT

4.39/kg
1.99/lb

LETTUCE

PRODUCT OF U.S.A.
CANADA NO. 1

.79 ea.

TOMATOES

PRODUCT OF U.S.A.
CANADA NO. 1
LARGE SIZE 6x6

1.52/kg
.69/lb

GREEN ONIONS

PRODUCT OF U.S.A.

.29 bunch

DELICIOUS APPLES

RED OR GOLDEN, PRODUCT OF U.S.A. OR, CANADA, CANADA FANCY, LARGE SIZE 88

1.74/kg
.79/lb

ANJOU PEARS

PRODUCT OF U.S.A., CANADA FANCY, LARGE SIZE 90

1.96/kg
.89/lb

WALNUTS-IN-THE-SHELL

PRODUCT OF U.S.A.

2.18/kg
.99/lb

CELERY STALKS

PRODUCT OF U.S.A.
CANADA NO. 1

.99 ea.

GREEN PEPPERS

PRODUCT OF U.S.A.
ONTARIO NO. 1, SWEET

2.18/kg
.99/lb

CELLO RADISH

PRODUCT OF U.S.A.
1 lb PGK.

.79

CALIFORNIA ORANGES

NEW CROP, SEEDLESS NAVEL
LARGE SIZE 88

.33 ea.

CRANBERRIES

PRODUCT OF U.S.A.
OCEAN SPRAY BRAND
12 OZ. PKG.

.99

MIXED NUTS-IN-THE-SEHLL

PRODUCT OF U.S.A.

3.51/kg
1.59/lb

Club 65 celebrates 10th birthday

GLEN ROBERTSON
Kathy McGrath

Glen Robertson's Club 65 is celebrating its 10th anniversary this month.

The Club was organized on December 13, 1974 and has had a successful 10 years. The first president was Cecile LeBlanc with Marion Roussin as the first vice-president and Lil MacDonald as the secretary-treasurer, a position she has held since the founding.

The Club has been involved in many successful projects, the main one being the many social activities organized to create friendship in the community. They have organized many pot luck suppers, brunches, card parties, along with their many interesting trips. They have participated in handicraft courses and in the St. John Ambulance first aid course. The program has also included involvement with seniors in other area communities such as St. Anne de Prescott, Glen Sandfield, Dalkeith, Dalhousie, Green Valley, Vankleek Hill and Alexandria.

The current president is Leona Decoste, who has been an ardent and faithful worker over the years. At the Christmas social on Friday night Mrs. Decoste presented and cut the anniversary cake while the members and guests joined together in singing Happy Birthday. We offer them our best wishes and success in their future endeavors.

* * *

Grade seven and eight students of Laurier Carriere School hosted a volleyball tournament on Friday with the Grade sevens and eights of North Lancaster and Elda Rouleau schools participating. Trophies were won by Laurier Carriere and Elda Rouleau schools.

* * *

Don't forget the Christmas party for the children of Lochiel and Kenyon Townships being held at the Lochiel Township Hall on Saturday, December 15 from 1:30 to 4 p.m. Bring the children out to see Santa, his elves and Bozo the clown. Lots of fun and games.

* * *

The recreation centre was decorated at its Christmas best on Friday night when Club 65 held its annual Christmas party and social evening.

Music was provided by James Nixon of Vankleek Hill on his organ and The Lochiel Strings. Thirty-three gifts were placed under the tree and drawn for throughout the evening. The door prize of $10, donated by Mrs. Philorum Geneau was won by L. Goulet while the quilt made by Clara Decaire was won by Louise Carriere, a daughter of Mrs. Donat Titley.

Winners of the spot dances were Mr. and Mrs. Alderic Lavigne and Mr. and Mrs. Jean Lucien Larocque. The square dancing was a big hit of the evening as well as the Christmas carolling, led by Lorna Chapman of Glen Sandfield and Lil MacDonald.

In attendance were Ron MacDonell, the reeve of Lochiel Township and his wife Monique. The evening came to a close with a buffet provided by the members and a word of thanks and appreciation being extended by Leona Decoste to all who attended. The evening was a great success.

* * *

Keep the night of December 18 open for the ecumenical Christmas carol sing-a-long at St. Martin of Tours church at 8 p.m. Bring the whole family along. Hospitality hour after in the parish hall.

* * *

Another reminder of the puppet show being held at the Alexandria library. Co Hoedemann of the National Film Board, who lives in Dalhousie, will be hosting the show. It will take place on Saturday, December 15. For further information call the library at 525-3241.



ART WINNERS—Three GDHS students who helped decorate the Alexandria post office with Christmas murals were presented with prizes last week for the best contributions. Postmaster Jacques Joly, right, presented prizes to Kim Austin, second from left, Michelle Martin, third from left, and Christina Collard, fourth from left. Art teacher Gary Harris is at the left.

Holiday in Dallas

Mr. and Mrs. Artel Poirier of Green Valley and Mr. and Mrs. Claude Poirier of Ile Bizard, Quebec, enjoyed 10 days' holidays with Mr. and Mrs. Jacques Poirier in Dallas, Texas.

* * *

Mrs. Donald Weir of Montreal enjoyed the past week with her sister, Barbara McDonald, and Gavin McDonald in Alexandria, her husband Donald Weir, of Maxville Manor, and with her brother, Hugh Stewart in Maxville.

* * *

The sincere sympathy of their host of Alexandria and area friends goes out to the Conway family in their recent sad bereavement, the passing of Sister Margaret Mary Conway of the Sisters of the Holy Cross at St. Laurent, Que.

She had been in residence here for more than 30 years as a teacher and superior at St. Margaret's Convent.

* * *

The sincere sympathy of area friends is extended to Joseph Boudreau in the sudden passing of his brother, Michael, in Cornwall. The funeral was in Alexandria on Friday.

* * *

Snowbird Christmas Tea turned out a success

APPLE HILL
Aline Gormley

Great credit goes to all who helped make the Snowbird Christmas tea the success it turned out to be.

St. Anthony's Parish Board can be proud of this achievement, a project that calls for the support of most of the parish members.

On this festive occasion cut-out snowbirds were fluttering above people's heads and their song may have been transferred inwardly since the mood seemed to identify their closeness. Even so, for the bright red candles, their glow repeated the theme and generated warm and heartfelt feelings.

A large assortment of baked goods went quickly.

There was fair business at the housekeeper's and Christmas crafts booths. The children seemed to enjoy their purchases at the fish pond and toy counter, but when Santa came they reached their peak of happiness.

Hostesses greeted the folks at the door and others led the guests to place settings.

The usual draws took place. The winner of the 14-inch TV was Emery Laporte of Brossard, Quebec. Madeleine Chartrand of Monkland won the lace shawl. The door prize, a fruit cake, went to Aurore Lacroix of Cornwall.

Lorraine Sabourin and Blanche Gauthier, co-conveners of the tea are pleased with the results. They wish to thank those who came from afar to join the parishioners.

Thanks also to evervone who contributed to making the tea a memorable event.

SENIORS MEET

When the Happy Hour seniors met at the Activity Centre on December 4 for their pot luck supper, here again was another great feasting.

Most everyone stayed for the usual game of euchre. Top winners among ladies that evening were Berthe Lalonde, Leota de Repentigny and Maggie Pilon.

Romuald Giroux, Bill Johnston, Cassie Welsh, Ruth Singleton and Anne Michaud were all winners on the 50/50 draw. Margaret O'Connor won the door prize.

Close to 80 members enjoyed that scrumptious supper and the password was "we'll meet again on the 18th for more euchre."

Top winners among men were Clifford Pilon, Omer Quesnel and Adelard Sauve.

Bird didn't fly south

It seems that some birds just don't know when it's time to head south.

Norbert Joubert of 49 Kincardine St. in Alexandria puts out a bird feeder every year for the birds that don't head south for the winter.

Last week, among a flock of sparrows, Mr. Joubert noticed a red winged blackbird.

"Normally they head south around the end of October," he said. "He's there every day."

La Bicoque

302 Chemin du Fleuve, Coteau-du-Lac 763-2233
(The old Canadian house with a red roof)

Be sure to visit La Bicoque - a unique experience in gift shopping. Our house of many rooms, is filled to capacity with exciting novelties and gifts, that will guarantee satisfaction. Browse to your hearts content in our pleasant surroundings.

NEW "CHRISTMAS SHOP"
at 311 Chemin du Fleuve, Coteau-du-Lac
(Opposite Coteau-du-Lac Historial Site)

La Bicoque +
Christmas at its' best in the traditional manner — rooms filled with the greens, reds and golds that reminds you of Christmas past and present

Store Hours till Christmas
Mon., Tues, Wed.: 9:30-9:00
Thurs., Fri. 9:30-9:00
Saturday: 9:30-5:00
Sunday: 12:00-5:00

Highway 401 East, Exit 17



49-4c

Motorcycle stolen

Maxville OPP report they are investigating the theft of a motorcycle from an Apple Hill man.

Police report that Michel Lalonde, 23, of Main Street, had stored his 1981 Honda motorcycle at a friend's garage. When he went to check it on December 5 he noticed it was missing.

VIANDES
SABOURIN MEATS INC.
Main St. S. Alexandria Tel. 525-1818

FROZEN GRADE A
TURKEY all sizes 3.15 kg. 1.43 lb.
BASTED
TURKEY all sizes 3.42 kg. 1.55 lb.
READY-TO-SERVE
LEG OF HAM whole or half 4.17 kg. 1.89 lb.
FRESH LEAN
MINCED PORK for Tourtières 3.06 kg. 1.39 lb.

We also have a good assortment of poultry on hand
PRICES EFFECTIVE UNTIL CHRISTMAS 50-1c

Lancaster Inn

SUNDAY BRUNCH

Shrimp and rice casserole, lasagna, egg and cheese pie, scrambled eggs with sausages and ham, assorted salads

5.95 per person

Children under 12 — 1/2 Price

ENTERTAINMENT
Saturday and Sunday
CHUCK LAPRADE

NEW YEAR'S EVE PARTY
Tickets available....$30 per couple

Why not give a Gift Certificate this year, we have them for any amount you wish...always welcome!

For information and reservations call...

LANCASTER INN
Highway No. 2 West, South Lancaster
Reservations Suggested 347-3084

Presenting the 1987 Honda Accord.

Home at last.

On November 2, 1984, Honda broke ground for its new Canadian manufacturing facility.

There were a great number of reasons for our decision to build automobiles here but we think you're looking at four of the best.

And although the individuals pictured here may be something less than engineering experts, they possess a great deal of expertise of another kind. They know a great deal about contributing to their community. They know a great deal about things like pride and accomplishment and just plain hard work.

The 1987 Honda Accord. It promises to be a remarkable automobile. But then it's about to be made by some pretty remarkable people: Canadians.

And that makes nothing but sense.

HONDA



Love Life assembly held

IONA NEWS

by Terry MacDonald

On Wednesday, November 28, we had a Love Life assembly.

The purpose of this event was to present our donations to the various organizations we wanted to help during our Halloween Spell-a-thon. We started with Bible reading. Nancy Beaudette led in the singing of Love Life and We are Little Gifts. Then, roses, cards and banners were presented to each person on stage. Each card was signed by all the students and teachers at Iona.

The following organizations each received a $600 cheque: Gord Wright for ARC Industries; Peter Desrosiers for Mount Carmel; Sister Kathryn Cameron for Holy Childhood; Michael Bray for Fr. Larkin's Mission in Africa; Donna McCosham for Cor; Noreen Richer for Cystic Fibrosis; Timmy Emberg and Debbie Van Overbeek for Foster Plan of Canada.

We are also going to adopt another child through this plan.

Also present for our assembly were Percy Beaudette, superintendent, Gilles Metivier, director of education and Jacques Leduc, trustee. Again, many thanks for helping us to help so many others.

BISHOP'S CONTEST

Many students participated in a contest sponsored by Bishop LaRocque following the Pope's visit to Canada. Many booklets and posters were made at Iona. The best entry from each class was sent in. It was beautiful to remember with pictures that historical visit of John Paul II.

PC CONVENTION

The Progressive Conservatives will feel a touch of the Iona connection at their convention in January. Yvonne McDonell, a teacher at Iona and Diana McBean, a former student here will be attending the convention as delegates for our area.

VOLLEYBALL TOURNAMENT

Iona Academy will be hosting a volleyball tournament on December 12. The teams participating are Alexander School, Glen Robertson, Bishop MacDonell, St. Andrews and Iona. Welcome to all and good luck!

ADVENT '84

The appearance of Advent wreaths in our classes last week was a reminder to get ready for Christmas. We are indeed getting ready for the birthday of the most precious child, Jesus Christ.

PRO-LIFE NEWS

In December, there will be a Pro-Life contest throughout our school. The theme is Father-Mother-Child. The contest involves coloring or drawing or making figurines. Two winners will be selected in each class. These students will receive pins featuring the International Pro-Life symbol, baby feet.

We extend special thanks to Attorney General Roy McMurtry for his appeal of the Morgentaler trial.

RUMPELSTILTSKIN

On December 7 about 175 students and their teachers went to Cornwall for the production of Rumpelstiltskin. These students were from Kindergarten to Grade 4. The production was written for the stage by Henry K. Martin and put on by a troupe of actors called the Actor's Trunk Company.

HOLIDAY WISHES

From all of us at Iona Academy, we wish to extend a Merry Christmas and a Happy 1985 to all our parents, relatives and good friends.



ACCOUNTANT — Carole Depratto successfully completed her Canada-wide examination as a Chartered Accountant recently, receiving her results on Friday. Carole is the daughter of Ubald and Rejeanne Depratto of Alexandria. A graduate of the University of Ottawa, she is currently employed by the George A. Welch accounting firm in Ottawa.

Jolly 50s held monthly meeting

LANCASTER
Joyce Lalonde

The Lancaster Jolly 50s Senior Citizens Club held its monthly business meeting in Knox Church Hall with Olive Fitzhugh presiding.

A thank you card was received from Mrs. Ranald MacDonald for the message of sympathy sent at the time of her husband's death.

It was decided to hold an open euchre on Monday, December 17, and the birthday euchre and exchange of gifts will be held on December 18, which will be the last meeting of 1984. Club activities will resume on Tuesday, January 8, 1985.

***

Members of the St. Lawrence W.I. met at the Lancaster Inn. Following the meal, Dorothy Seguin welcomed all and read a Christmas story.

Evelyn Marsh reported on the braiding course and stated lessons will be held January 9, 11 and 14 in Knox Church Hall, starting at 1 p.m. Anyone wishing to take this course should contact Mrs. George Marsh or Mrs. Euclid Labelle.

Details were given regarding the MacArthur Trophy display with the theme, "Something old is new again." Mrs. Alex Lalonde and Sylvia Pilkington were appointed convenors for this project.

Members responded to the roll call by telling of an unusual gift they had received or given.

Mrs. Seguin commented on the motto, "Better to give than to receive," by reading a poem, "Do Something for Somebody somewhere."

The next meeting will be held January 7 at the home of Mrs. J. B. White. Members exchanged gifts and good wishes.

***

The winners at the birthday euchre of the Glengarry Community Club were Mary Rose Pilon, Mary McMath, Charlie Pilon and George Parrott. Lone hands were had by Charlie Heath and Margaret McLennan, with the door prize going to Margaret McCallum.

An exchange of gifts and good wishes was conducted.

During the refreshment period a birthday cake was served and gifts presented to the celebrants, George Heath, Dorothy Croll, Florida Legroulx, Clinton Murray and Joyce Lalonde.

***

Members of the Ladies Auxiliary to Branch 544 of the Royal Canadian Legion held their annual Christmas Party at the home of Mary Matheson. A donation will be presented to the branch for the building fund.

A donation will be presented to

***

Members of the Ladies Auxiliary to Branch 544 of the Royal Canadian Legion held their annual Christmas party at the home of Mary Matheson.

A donation will be presented to the branch for the building fund.

The winner of the travelling parcel was Dorothy Fawthrop.

A Social evening was spent with a sing-song and exchange of gifts. Mrs. Matheson was thanked for the use of her home.

***

The ecumenical choir of Lancaster will be presenting a Christmas service of readings and carols in St. Joseph's Church on Sunday, December 16 at 8 p.m.

November birthday party

ALEXANDRIA
Marguerite Seger

The November birthday party at the Community Nursing Home, Alexandria, was hosted by the McCrimmon Women's Institute.

Those celebrating were Eva St. John, 86 on Nov. 5; Alice Robinson, 100 on Nov. 8; Hedwig Fuchs, 96 on Nov. 9; Gordon Campbell, 58 on Nov. 9; John Fraser, 89 on Nov. 13; Angelina Brisson, 84 on Nov. 15; Emma Hetu, 90 on Nov. 15; Mary Tucker, 93 on Nov. 20; Georgina Carriere, 79 on Nov. 23; Alice Brunet, 73 on Nov. 25, and Helen Moar, 84 on Nov. 27.

The musical program was violin and piano airs by Lochiel Strings. Mrs. Keith MacMillan was MC. Edna MacMillan and Ruthanna MacPherson added to the musical program. Solos were sung by Lorna Chapman and Bessie MacLennan.

Each celebrant received a corsage, an individual small birthday cake and a gift. On behalf of the management and staff, Louise Shago expressed thanks, while on behalf of the residents and celebrants, Gordon Campbell did the honors.

Snow levels lower

by George Hambleton

November temperature was normal but ranged from a high of 18.5 C (65 F) on November 28 to a low of -14.5 C (6 F) on November 19.

Rain was average at 81 mm (3.2 inches) but only 8.4 cm (3.3 inches) of snow fell. Normal levels are 75 mm (3 inches) of rain and 16 cm (6.4 inches) of snow.

A heavy fog occurred on November 26.

November of 1983 was two degrees C (3.6 F) cooler with rain fall at 97 mm (3.8 inches) and snowfall recorded at 37.5 cm (15 inches) with a high of 14 C (5 F) and a low of -12 C (10.4 F) and freezing rain occurred twice.

PERSONALS

Bruno Picard of Belgium visited here for a month with his sister Mrs. Wellington Desjardins Sr. of Alexandria and visited with friends and relatives in Hawkesbury, L'Orignal and Lancaster.

While he was home, Mrs. Wellington Desjardins Sr. passed away.



POINSETTIAS
Table size 4.99
Full size 12.00 and up
Christmas Decorations for the home 9.95 and up
Town & Country FLOWERS
Now located 3 miles east of Fassifern on Lochiel Rd.
Call for Service, 525-4098
50-1p

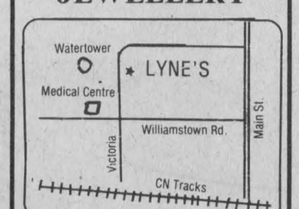

Warm her heart with a Christmas Diamond!
UP TO 60
Diamond rings, pendants, earrings, etc.
also
Gemstone rings, 10 and 14 k gold chains, lockets, etc.
All At Great Savings
LYNE'S JEWELLERY

Lyne Auger Laperle
(Graduate Jeweller)
221 Victoria Lancaster
347-3042 50-2c

make the going a little easier with a gift of LUGGAGE



Always Welcome At CHRISTMAS
... Fine Travelling Luggage
Attaché Cases, Overnight Bags, Suitcases, Garment Bags, Tote Bags, Bar Sets, etc.



GOOD THINGS COME IN SMALL PACKAGES
See our Full Line of Jewellery, Watches, Rings, etc.
Priced Right For Christmas Giving
DESROSIERS & HOPE
Jewellers and Gift Shop
49 Main St., South Alexandria 525-2339
50-1c

ALEXANDRIA DRUG MART
5 Main St., South Alexandria 525-2525
ASSOCIATED RETAIL PHARMACY
JUST SOME OF OUR MANY SPECIALS
Prices in effect until Dec. 15/84 or while quantities last
A.R.P. reserves the right to limit quantities
OPEN: Mon. to Sat. 9 to 6; Fri. 9 to 9



Santa Suggests



2.99 each
YOUR CHOICE of 10 Flash FLASHBAR or 3 Cube, 12 flash MAGICUBE
3.29 each
10 Flash FLIP FLASH
2.49 each
SYLVANIA 12 Flash, 3 Cube FLASHCUBES

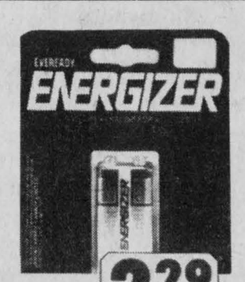

2.29 each
Eveready ENERGIZER BATTERIES
Your choice
"AAA, AA, C, D - Card of 2
9 volt — Card of 1

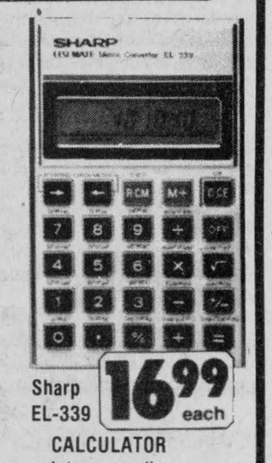

Sharp EL-339 16.99 each
CALCULATOR
Auto. power-off, 40 Metric conversions, plus regular functions
1 yr. limited warranty
Other models from 6.99

For Her... A Christmas Tradition



4.79 each
BLACK MAGIC CHOCOLATES
454 g./1 lb. box

For Him... Always Welcome



5.29 each
OLD SPICE GIFT SET



10.69 each
POLAROID
10 Photo pack 600 or SX-70



Kodacolor Film 3.19 each
CVR DISC-15 exp. CL110 or CP135 24 exp.



1.09 each
Scotch Clear Tape
12mm x 20 M
.69 each
Scotch Magic Transparent Tape
18mm. x 15 M.

SOFT & DRY
Non-sting Anti-perspirant
Assorted 200 ml.
2.39 each



LUVS Disposable Diapers
Small.....66's
Medium....48's
Large.....36's
9.99 pkg.



SAVE 80¢ Associated Retail Pharmacy



CREST TOOTHPASTE or GEL
100 ml. Asst. flavors
1.09 ea.



SECRET Anti-perspirant
Your Choice-Scented or reg.
SPRAY 200 ml
DRY ROLL-ON 60 ml.
SOLID 60 g.
2.29 each

FINESSE
Your Choice
Shampoo or Conditioner
300 ml.
2.49 each



RAZOR BLADES
Your Choice
Trac 11 or ATRA
10's
3.19 each





LISTERMINT MOUTHWASH with fluoride
750 ml
3.09 each

Christmas Hours
Wednesday, Dec. 19 to Friday, Dec. 21
Open 9 a.m. to 9 p.m.
Saturday, Dec. 22
Monday, Dec. 24
9 a.m. to 6 p.m.

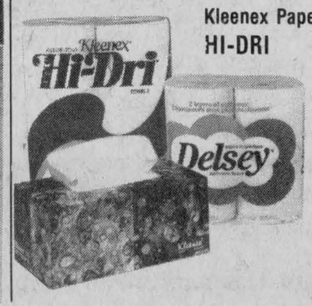

Kleenex Paper Towels HI-DRI Pkg. of 2 .99 ea.
Scott Bathroom Tissue COTTONELLE Pkg. of 4 1.47 ea.
Kleenex Tissues 200's .87 ea.

SAVE ON ALL YOUR DRUG STORE NEEDS
Some Products May Not Be Exactly As Illustrated

Carole Cardinal keeps close tabs on her clients

ALEXANDRIA—Carole Cardinal has always had a strong interest in the criminal justice field.

When she was 14 years old, she had dreams of some day wearing an OPP uniform or practising law. However, she opted to pursue her education and, it's a decision she hasn't regretted.

After graduating from Carleton University in 1981 with a BA in law, majoring in criminology and corrections program, the 25-year-old Cornwall native has been a probation and parole officer with the Ministry of Correctional Services for the past two years.

"After graduating in 1981, I began volunteer work as a probation and parole officer in Cornwall with the Ministry of Correctional Services," said Ms. Cardinal. "I wanted to keep my feet in the criminal justice field because I was planning to go to law school the following year," she said.

After spending seven months as a volunteer, she was officially hired by the ministry as a probation and parole officer for Glengarry-Stormont in May of 1982.

Ms. Cardinal's job brings her to Alexandria Provincial Court every Thursday. Although most of her time is spent in Cornwall, she is responsible for Glengarry county and she works out of a satellite office in the Alexandria Provincial Court building.

Her major function is to enforce and monitor conditions of court ordered probation.

"My average case load of clients is about 100 which is two-thirds in Cornwall and one-third in Glengarry," she said.

Most of the clients she deals with are between the ages of 16 and 22 and 90 per cent are male.

The biggest problem she was faced with during the early stages of her job was the lack of respect from the clients.

"There was a certain lack of respect from the clients, a lack of respect for my authority and image, as well as to the criminal justice system," said Ms. Cardinal.

"When I first began to work with the ministry, it was chaotic," she said.

"Due to the fact that my clients were new to me, I was severely tested by them. Once they knew how serious I was in enforcing probation orders and where I stood, the problem was solved."

For the most part, most individuals who are on probation in the courts have the same components that contribute to their problems with the law.

"The biggest problem with the clients is that they are unemployed. They have little education, little motivation and have no employable skills. An individual's appearance in court is often his last resort in seeking help," she says.

Ms. Cardinal says that being a woman doesn't mean she worries about her personal safety on the job.

"No matter what individual you are dealing with, whether it's a woman or man, you always have to consider your safety," she said.

She feels there has been a drastic improvement in the number of clients in Glengarry.

"In 1982 there was a case load of about 120 clients in the county," she said. "Within two years, the case load has gone down to about 40-50 clients. It's gone down because of better police enforcement and more severe dispositions by the judge. Most of the kids have been incarcerated at one time or another," says Ms. Cardinal.

Ms. Cardinal says you have to have a lot of patience and good communication skills to work in this sort of job. "You have to be able to recognize certain problems with the clients," she said.

Supervision with most of her clients usually consists of meeting with them once a month, while clients who have a high risk of repeating an offence are seen more regularly.

Ms. Cardinal enjoys her work but admits that the job has its drawbacks.

"I enjoy my work and it's very satisfying at times. But, there are times when it's frustrating too," she says. "The lack of funds from the ministry makes it frustrating at times. I wanted to start up a wife-battering, self-help group. But there is a hesitation in providing funds for a program such as that. All social services have been cut back and it's frustrating with certain clients who have a high probability of getting into trouble with the law and there's little you can offer them. They'll get into trouble because they have no self motivation to change," says Cardinal.

However, for Ms. Cardinal, everything isn't gloomy when it comes to dealing with her clients.

"The most satisfying aspect of my job is when I can offer help to individuals and we obtain positive results. An example would be providing resources to individuals for a drug-related program, such as Mount Carmel House in St. Raphael's," she said.

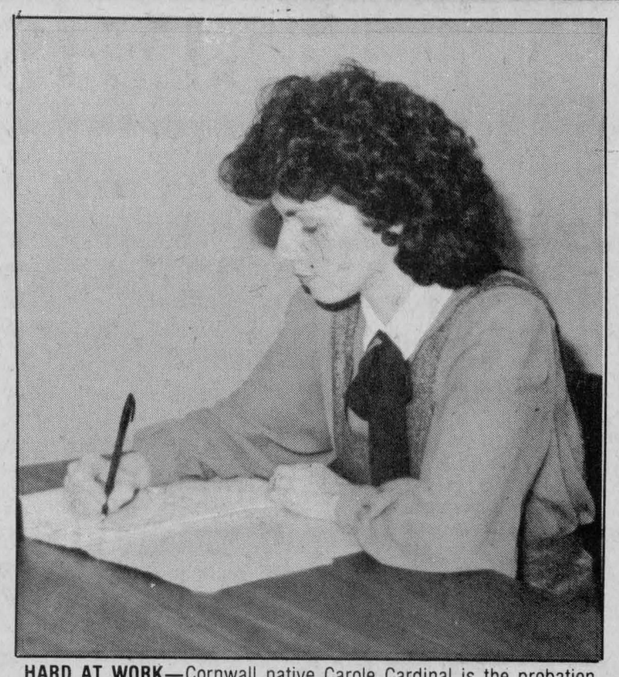

HARD AT WORK—Cornwall native Carole Cardinal is the probation and parole officer for Glengarry county. Having always shown interest in the criminal justice field, Ms. Cardinal was hired by the Ministry of Correctional Services in May, 1982. Above, she prepares a pre-sentence report on a client in the interview room at Alexandria Provincial Court.

Staff Photo—Peter Conway

Police recover stolen van

Lancaster OPP recovered a stolen 1978 Dodge van on Saturday evening in the Glendale subdivision area.

The van, recovered on the Glen Brook Road, was found in the ditch and was not damaged, however $3,000 of tools was missing.

The van had been stolen from Victor Ruest of Cornwall.

Truck skids into median

A single vehicle accident on Highway 401 Friday evening left damage estimated at $1,350.

Lancaster OPP report that Donald Ducharme, 42, of Burlington, was driving a 1981 Mack truck west, west of the Ontario-Quebec border, when he heard a loud bang from the rear of the trailer.

He lost control of the vehicle, it entered the median and travelled 90 metres before coming to a halt, right side up.

Cause of the accident is believed to have been a malfunction in the rear drive set of wheels. The driver was not injured and the accident was investigated by Cst. Doug Amirault.

$1,400 damage in accident

A two vehicle collision December 7 left damage estimated at $1,400.

Maxville OPP report that a 1976 Chevrolet, driven by Rejean Latulippe, 20, of RR 4 Alexandria, was westbound on Concession 4 of Kenyon.

Another vehicle, a 1974 Buick, driven by Hubert Girard, 20, of RR 2 Alexandria, was travelling east and attempted to slow down for traffic.

The Girard vehicle slid on the snow-packed roadway and struck the Latulippe vehicle.

Damage to the Girard vehicle is estimated at $500, with $900 damage to the Latulippe vehicle.

Charged with shoplifting

A 12-year-old Alexandria boy will appear in juvenile court in Cornwall in January to face charges of theft under $200 following a shoplifting incident at the Canadian Tire store Friday night.

The youth was charged under the new Juvenile Offences Act and his name cannot be revealed.

Alexandria police report the boy was apprehended by a store employee after he was seen stealing two video games with a total value of $53.

Men fined for impaired

The penalty for impaired driving appears to have been stiffened in Alexandria Provincial Court.

Judge Paul Belanger fined two men $500 each on separate charges when they appeared before him Thursday morning and added harsh lectures concerning the seriousness of drinking and driving.

In the first case, Jean Palumbo, a car salesman from Ottawa entered a guilty plea to a November 18 charge laid by the Maxville OPP.

Court was told an OPP cruiser was westbound on Hwy. 417 attempting to stop a speeding car when it was nearly run off the road by another driver moving blindly into the same lane.

The cruiser was forced to back off and abandon pursuit of the speeder in order to avoid a collision. The officer noted the car that had cut him off was swerving on the highway.

The driver, Mr. Palumbo, was stopped and taken to the OPP detachment for a breathalyser test about 11 p.m. Two separate readings showed the driver had readings of 210 milligrams of alcohol in the blood, far above the legal limit of 80. It was his first offence.

The court was told Mr. Palumbo expected to lose his job as a result of the impaired conviction.

Judge Belanger had no sympathy, however, pointing out the accused's blood alchol readings were "nearly three times the legal limit on a very busy highway.

"You nearly caused an accident," he said. "You nearly ran a police officer off the road. Seventy-five to 80 people are going to be injured today because of people like you. Some of them are going to die.

"You knew you were drinking. You decided to take the risk."

Judge Belanger noted Attorney General Roy McMurtry has called on the courts to impose stiffer sentences for impaired driving.

The second $500 fine went to Ewen R. McLeod who pleaded guilty to being impaired while driving through Maxville on November 24.

The court was told police had noticed Mr. McLeod's 1982 BMW driving west on Mechanic Street in the village at a rate of 100 kph just before 1:30 a.m.

He was stopped outside the village, given the Alert roadside breathalyser test and arrested when readings indicated impairment. Later breathalyzer readings taken at 2:24 a.m. and 2:43 a.m. showed Mr. McLeod had 230 milligrams of alcohol in his blood. It was the first impaired driving offence for the 35-year-old driver.

Speaking to Mr. McLeod before passing sentence, Judge Belanger said, "Times are changing. We've got to get the message home. You're one of the first people who will be made scapegoats to get the message out that we won't tolerate impaired drivers.

"There is far too much suffering and misery caused by people like you, otherwise intelligent and law-abiding citizens."

Car robbed

Stereo equipment valued at $50 was stolen from a car parked at the rear of the Ottawa Hotel Friday night.

Norman Lacombe contacted police to tell them an equalizer had been removed from his 1976 Chevrolet.

There are no suspects and Cst. Paul Deveau is continuing his investigation.

SALON DENYSE
52 Main St. S.



Denyse extends a personal invitation to all her clientele and friends to visit her at her new location. Open 6 days a week, Fridays till 8 p.m. Reductions on perms Monday thru Wednesday with or without appointment. *"Make your appointment for Christmas."*

525-1037
"Happy Holidays"

Before you send it, seal it.
THE LUNG ASSOCIATION

Atlantic Hotel
The Station, Alexandria
Monday to Thursday
December 10 to December 13
PARADOX
Friday & Saturday
Dec. 14 and Dec. 15
BACKROADS
Coming Next Week
Monday to Saturday
December 17 to December 22
REILLY



TRUST COMPANY GUARANTEED INVESTMENT CERTIFICATES

11.75%
5 YEAR TERM
G.I.C. or R.R.S.P. ANNUAL INTEREST

TERM	ANNUAL	SEMI-ANNUAL	MONTHLY	R.R.S.P.
1 Year	11.00%	10.50%	10.25%	10.625%
2 Years	11.125%	10.75%	10.50%	11.00%
3 Years	11.50%	11.25%	11.00%	11.25%
4 Years	11.625%	11.375%	11.125%	11.50%
5 Years	11.75%	11.50%	11.25%	11.75%

No Handling Charges
SERVING OTTAWA & AREA FOR OVER 30 YEARS
GIFFORD ASSOCIATES
504 PITT STREET 937-0118
CALL DOREEN HEBERT
Rates Subject to Change

HAPPY NEW YEAR '84
MR. POPPIN'S
New Year's Eve
Gala Event
Monday, December 31st
Your dinner and evening package includes the choice of two beautiful rooms Shadow Dining Lounge or Bailey's Dining Lounge and Bar.
Dinner served from 7 p.m. - 9:30 p.m.
with dancing till 1 a.m.

* A trip to our incredible salad, cheese and fruit bar
* Our famous All You Can Eat Prime Rib, Chinese and Seafood buffet along with traditional tourtière
* Your choice of dessert from our calorie filled dessert cart.
* Dancing 9:30 p.m.-1 a.m.
* Shadows Dining Lounge presents Cochran and Connelly Trio
* Baileys features continuous D.J. music
* Bottle of Champagne per couple served at midnight
* Snacks served all night
* Party Favors
* Coffee served at 1 a.m.
* Tax and gratuities for dinner included in dinner price
* Live dinner music 7 p.m. -9:30 p.m.

Advance Ticket Sales Only $25 per person
For more information call 346-5474
MR. POPPIN'S
Restaurant
Crossroads Hwy. 138 and 43 at Monkland
50-2c

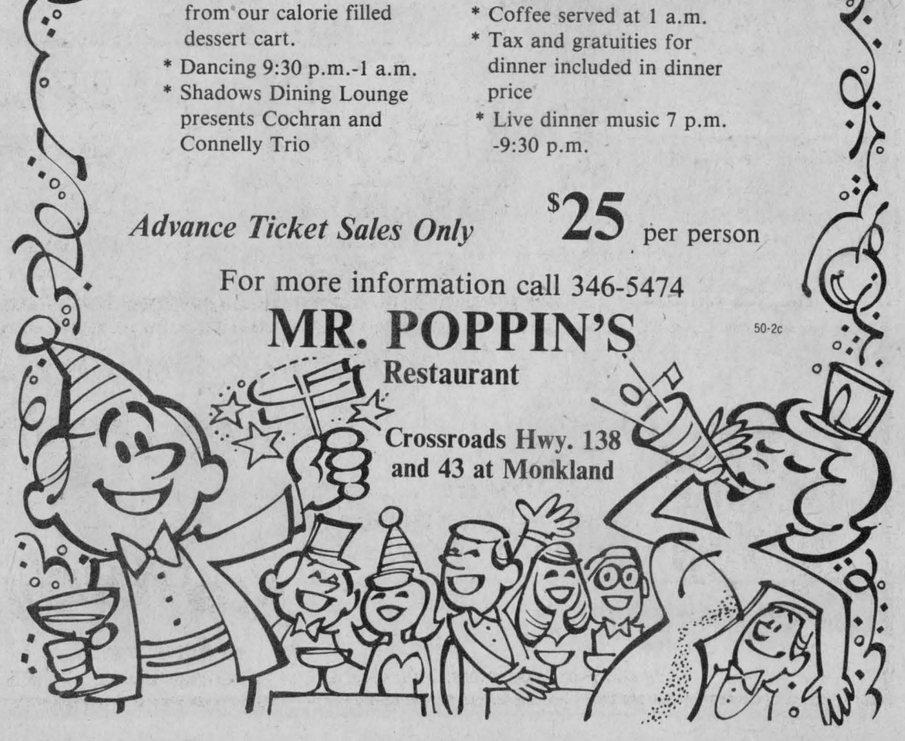

QUALITY FURS





RACCOON COAT
DROPPED SKIN
STARTING AT $1,449
BEAVER COAT
DROPPED SKIN
STARTING AT $1,449
COYOTE COAT
DROPPED SKIN
STARTING AT $1,549
BLUE "SAGA" NORWEGIAN FOX COAT
DROPPED SKIN
STARTING AT $1,649
CANADIAN MINK COAT
DROPPED SKIN
STARTING AT $2,449
"CANADA MAJESTIC" MINK COAT
DROPPED SKIN
STARTING AT $2,849

Since 1945
Leveque fourrures
677 Main Street East, Hawkesbury, Ont. Tel.: (613) 632-3711, 632-4756

Society to judge decorations

MAXVILLE
by Sybil Carello
527-3388

It's that time again.

Time to dig into a little creativity and really do a number on your front door, window and tree. And, when the Maxville and when the Maxville and District Horticultural Society comes around to judge outside Christmas decorations between December 17 and 21 you might be one of the lucky winners. The four categories are: best door, best tree, best window and best overall.

Anyone wishing to enter should call Ross Conners at 527-3351 or Mrs. Roger Guindon at 527-2880 by December 15.

Good luck.

SANTA CLAUS PARADE

There's nothing like a Santa Claus parade to fill us with holiday magic. Whether large or small, the result is always the same—a good feeling of community participation and Yuletide spirit.

So take a breather from your busy Christmas schedule. Put on your warmest mitts, boots and hats, and support Maxville's first Santa Claus effort with a good, hearty cheer. You'll get apples in your cheeks for your contribution.

And don't forget to tell the children that Santa will be making a special guest appearance at the Sportsplex immediately following the parade.

The fun begins this Saturday, December 15, at 1 p.m. The parade will set off from the firehall and then the fun begins. See you there!

CANDLELIGHT SERVICES

Maxville Manor will hold a candlelight service Friday, December 14 at 7 p.m. in the auditorium. Family and friends of the residents and all volunteers are cordially invited to attend.

A choral candlelight service will be held at 7:30 p.m. Sunday, December 23 at St. Andrew's Presbyterian Church. Everyone is invited to attend this special service.

* * *

Maxville United Church extends a warm invitation to attend a choral candlelight Christmas Eve service December 24 at 8 p.m.

The junior and senior choirs will be featured, followed by a fellowship period in the hall.

CRAFT AND BAKE SALE

The First Maxville Scout Troop will be holding its Christmas craft and bake sale Saturday, December 15, in Mrs. MacDermid's building on Main Street. It gets under way at 11:30 a.m.

Stock up on some Christmas goodies and while you're in the neighborhood stick around for the parade.

* * *

Last week in one of Montreal's better card and gift shops, I spotted a Christmas wreath with a price tag ridiculous enough to elicit a laugh. It was composed of twigs manipulated into a perfect round shape with the aid of some mean looking wire.

A large bow (the nicest thing about this) drooped prettily on the bottom, and a cluster of (ugh) plastic holly centered the top.

This assembly-line production had all the charm of a wet dish rag. And I thought at the time, how sad. Because some people don't have the opportunity to get out into the countryside or are not talented with their hands, they become unsuspecting recipients of this type of retailing.

A little later, at yet another shop, I saw the authentic wreath in all its natural glory, but, whereas the first price made me laugh, this second price sucked the breath out of me, and left me indignant and angry. Two years ago, living in Montreal, I would have no doubt coveted this prize of nature as a permanent Christmas investment. Now, much wiser, I know that any walk along a country road will yield an abundance of wild bramble or grape vines (the grape being the best suited for twists and weaves), sprigs of red berries, pine cones, favorite dried flowers saved over the year, or whatever else your imagination dictates. Tied together with a rich, colorful Christmas bow, you have nature's best gifts adorning your front door and home—in minutes and at a price you can't beat.

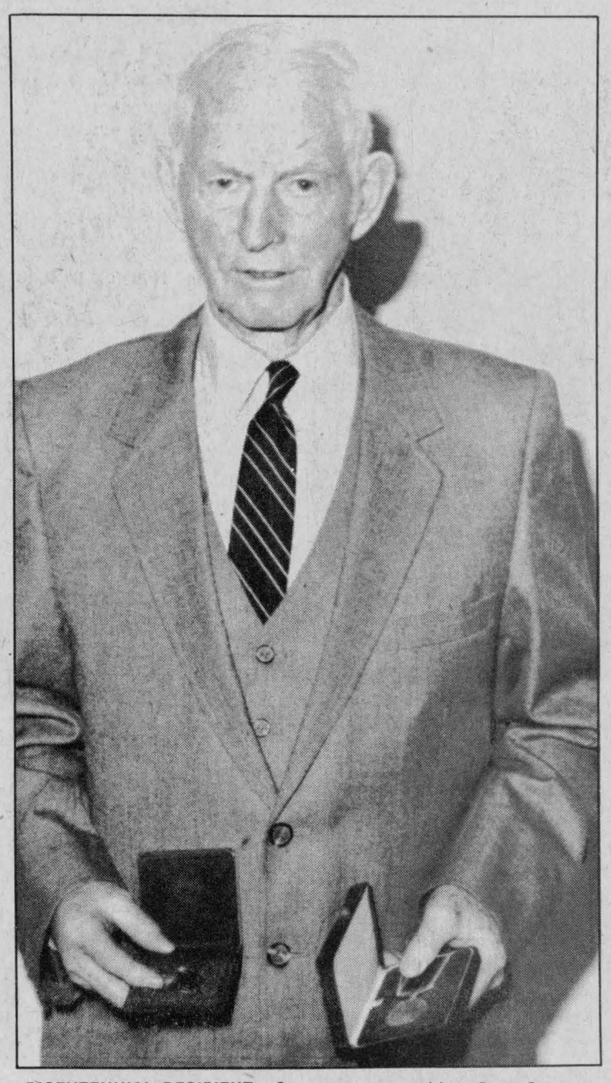

BICENTENNIAL RECIPIENT—Summerstown resident Ross Cameron received a bicentennial medal for volunteer service during a ceremony Sunday at Aultsville Hall at St. Lawrence College. Mr. Cameron was one of 86 medal recipients from SD&G and Prescott-Russell counties.

Staff Photo—Peter Conway

GDHS bands donate funds

by Natalie Lapierre

The Glengarry District High School Bands have chosen a special way to celebrate Christmas this year.

The students have worked to master Christmas selections in order to spread the season's sounds and spirits.

We invite you to share with us and the Ethiopian children (to whom the proceeds of this concert will be forwarded) this holiday spirit on Tuesday, December 18 at 8 p.m. in the school's cafeteria.

The theme chosen for this year's Christmas concert is A Christmas Gift. We thought it an appropriate theme due to the unanimous decision of the band members to send the proceeds, normally used for various band activities, to an organization called Development and Peace. They in turn with the support of the federal government, double our donations and assure us that these funds will go directly to the starving Ethiopians.

As students, our gift to the starving people of Ethiopia is our time, our effort and our talent.

This concert will feature the junior, senior and jazz bands. Various sections of our senior band will also interpret a number or two as individual ensembles.

Tickets are available from any is $2; for students and senior main office. Admission for adults is $2 for students and senior citizens it is $1.

Remember, our objective is to raise money to help feed starving human beings. So why not meet us on December 18 as we promise you an entertaining musical evening helping make Christmas 1984 a little more meaningful and rewarding.

Concert to be held Saturday

DUNVEGAN
Betty Kennedy

Everyone is so busy with Christmas preparations, shopping and the hundred and one things to be done that there's a dearth of comings and goings for a news column.

* * *

Last Friday evening at the Maxville Manor banquet, Kathleen Phillips was one of the staff members presented with a 10-year service pin.

* * *

Sympathy is extended to the family of the late Peter MacInnes. Mr. MacInnes, a well-known piper in the area, was one of the founding members of the Glengarry Highland Games.

* * *

This Thursday, December 13, is the WI Christmas meeting with a pot luck supper starting at 7 p.m. in the WI Hall.

* * *

Remember that Saturday, December 15 is the Sunday School Concert and Christmas Tree at 8 p.m. in the WI Hall.

* * *

Last Monday afternoon saw a group of Beavers, Cubs, Scouts and Venturers serenading the Maxville Manorites with carols and Christmas songs.

Road condition to blame

A single vehicle accident on December 5 left damage estimated at $1,230.

Lancaster OPP report that Roger Deschamps, 32, of Bainsville, was driving a 1973 GMC pickup south on the Summerstown Station Road when he lost control on the slippery road, entered the ditch and struck a phone pole.

For professional personalized assistance with your insurance needs call

MASSON
INSURANCE BROKERS LIMITED
8 St. George St. West Alexandria 525-1836

INSURANCE BROKERS ASSOCIATION ONTARIO

There's More To Insurance Than Just a Policy

28-11

Mrs. Bertha Wert dies at 77

A native of Dalkeith, Mrs. Bruce H. Wert died November 25, 1984 in Kemptville District Hospital. Mrs. Wert had resided at Kemptville and was aged 77. Her death followed a lengthy illness.

The former Bertha MacDougall, Mrs. Wert was born at Dalkeith, a daughter of John A. MacDougall and his wife, Sarah MacMillan. She had attended high school at Avonmore and Vankleek Hill and had resided at Avonmore prior to moving to Kemptville. She had been a member of St. John's United Church in Kemptville.

To mourn she leaves her husband, one son, J. Leslie Wert of Summerstown, and one daughter, Marjorie, Mrs. George Fowler of Iroquois. Five grandchildren and one great grandson also survive, as do four sisters: Mrs. Frank Earle of Kingston; Mrs. Everett Earle of Cornwall; Mrs. Gerald Jarvis of Atlanta, Georgia; Mrs. J. R. Chambers of North Palm Beach, Florida.

The funeral service was conducted November 28 by Rev. Harold Sorenson at the Brownlee Funeral Home, Finch. Dr. Donald N. MacMillan officiated at the interment in Paul's Hill Cemetery, Avonmore.

Pallbearers were grandsons William and Robert Fowler and Michael and Christopher Wert.

Minor injuries in two vehicle accident

A two vehicle accident on Concession 3 of Charlottenburgh Township Friday afternoon sent a Williamstown area woman to hospital with minor injuries.

Lancaster OPP report that Wieslawa Sajna, 51, of RR 1, Williamstown was driving a 1977 Ford stationwagon west when she crested a hill, applied her brakes and skidded into the path of a 1978 Toyota pickup driven by Steven Fourney, 37, of Lancaster.

Damage to the Fourney vehicle is estimated at $3,000, with another $2,000 damage to the Sajna vehicle.

Mrs. Sajna was taken to Alexandria's Glengarry Memorial Hospital for treatment.

The accident was investigated by Cst. Chris McDonell.

Damages total $4,550

A single vehicle accident on Friday afternoon left total damage estimated at $4,500.

Lancaster OPP report that Carol Carriere, 20, of North Lancaster, was driving a 1974 Ford east on Concession 8 of Lancaster when the car slid into the north ditch, hit a stump, a mail box post and rolled over.

Damage to the car stands at $4,500 and damage to the mail box, owned by Allan MacDonald, is estimated at $50.

Cst. Shawn MacDonald investigated.

Bits & Pieces Store
G.A.M.R. Inc.
41 Main St., South *Alexandria*





SAVE
20% to 30%
From now until Dec. 24
On All Wooden Toys
(Handmade by ARC Industries)

Handmade Toys
Christmas Cards
Christmas Decorations
also
Kitchen Articles
and
Clothing

Christmas Store Hours
Dec. 17 to Dec. 24
8:30 a.m. to 9 p.m.

G.A.M.R. Gratefully accepts all donations — 525-4771

This ad is courtesy of the following community-minded businesses

Please Shop Locally and Support our Alexandria Retailers — G.A.M.R.

RAY LEWIS Sales Ltd.
CANADIAN TIRE
Canadian Tire Associate Store
Main St., South
Alexandria

SAUVE Real Estate
39 Main St., North
Alexandria
525-2940

CATHY'S B-B-Q Restaurant
Great Food — Great Prices
82 Main St., South
Alexandria
525-3435

SALON UNISEX
Men's and Ladies' Hairstyling
78 Main St., South
Alexandria
525-2296

LEFEBVRE'S Discount Foods
Full Service Food Mart
64 Lochiel St.
Alexandria

The Glengarry News
525-2020

SALES REP OF THE MONTH
JEROME MASTERSON, GENERAL SALES MANAGER AT ROY'S
IS PLEASED TO ANNOUNCE THAT

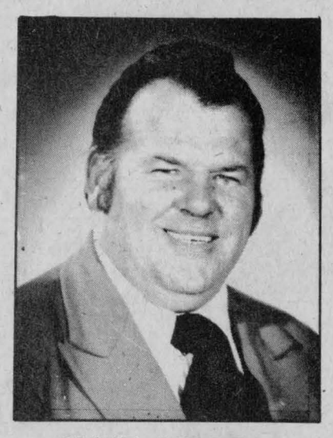

MIKE GIBBS

IS SALESMAN OF THE MONTH FOR NOVEMBER

Mike would like to thank his many friends and customers who have contributed to his success.

For a great deal on a new or used vehicle contact Mike.

Roy's (Green Valley) LTD.

Green Valley, Ont. 525-2300

50-1c

THE LUNG ASSOCIATION

BROOKDALE CINEMAS
Brookdale Mall
Cornwall, Ont.
938-8414

1 HELD OVER - 2ND BIG WEEK
CITY HEAT
With Clint Eastwood & Burt Reynolds
Mon. thru Thurs. 7 p.m. & 9 p.m.
Fri., Sat., Sun. 7 p.m. & 9 p.m.

2 HELD OVER - 2ND BIG WEEK
2010
With Roy Sheider
Mon. thru Thurs. 7 p.m. & 9:15 p.m.
Fri., Sat., Sun. 7 p.m. & 9:15 p.m.

3 HELD OVER - 2ND BIG WEEK
MISSING IN ACTION
With Chuck Norris
Mon. thru Thurs. 7 p.m. & 9:00 p.m.
Fri., Sat., Sun. 7 p.m. & 9:00 p.m.

Give the one you love a lasting Gift of Quality



For Her ...
Anything from a Negligee Set to a Fur Coat

For Him ...
Anything from a Tie to a Reverse Sheep Suede Coat



K&W Assaly
HAWKESBURY — 632-2717

Christmas opening hours: Thursday, Dec. 13 to Friday, Dec. 21 to 9 p.m. Except Saturday. Closed December 26

50-1c

Students plan Christmas activities

GDHS NEWSLINE

by Sharon Graham and Helene Lauzon

Students from Grades 11, 12 and 13 are invited to participate in different presentations throughout the week. On Wednesday, December 12 military colleges from St. John and Kingston will discuss university degrees from their respective colleges, the same day, the Canadian Armed Forces will also be visiting our school. Then on December 13, different guests will be speaking about careers related to the sanitation system and public hygiene.

DANCE

The annual Christmas dance will be held on Friday, December 14. The decorating committee is busy planning a colorful cafetorium. The featured band will be the Murray Reid band.

A reminder: The dress code this time is semi-formal.

INTRAMURALS

Intramurals for Grades 9 and 10s seem to be very popular this year. Those students play floor hockey during noon hours. Some of the team names are: Oilers, Maple Leafs, Olympiques.

For the Seniors, Grades 11, 12 and 13, there is co-ed volleyball which also takes place during lunch hour.

CHRISTMAS WEEK

This year, the student council has planned various activities starting on December 17 and ending December 21.

On Tuesday, students are invited to join in our Christmas dinner which will consist of turkey, mashed potatoes, and all the trimmings. On Wednesday, Christmas cards and letters will be distributed in all homeforms.

Don't forget to bring your mail to the Student Council's office!

Dress-up day is scheduled for Thursday; we hope to see many Santas for the occasion. On Friday, a giant cake will be handed out to students during lunch hour. To wrap up this funfilled week, a Christmas concert will be presented in which the best decorated homeform will be announced.

We hope all students will enjoy themselves during this week, and make it one of the most memorable of the year!

Collision causes $2,500 in damages

Police report damages totalling $2,500 following a two-car collision on Main Street North during the first major snowstorm of the year Friday.

Apparently Agnes Robinson, 69, of Lochiel Street West in Alexandria was southbound on Main, in front of Shepherd Motors, when she attempted to stop her car and skidded into the northbound lane, colliding with a 1976 Ford pickup driven by Pierre Chenier, 19, of 176 Bishop St. N.

Damages totalled $1,500 to the truck and $1,000 to Mrs. Robinson's 1973 Pontiac.

There were no injuries and no charges were laid. Cst. Paul Deveau investigated.

On Friday night a two-car collision in the IGA parking lot resulted in $575 damage.

According to the police report, Gerald Blanchette, 25, of R.R. 5, Alexandria, passed a 1977 Chrysler driven by Jean-Paul Dupuis, 58, and apparently cut back into the lane too soon, causing the collision.

Most of the damage, $500, was limited to Mr. Blanchette's 1979 Chevrolet, with only $75 in damage to the Chrysler.

There were no charges. Cst. Deveau investigated.

Charged with assault

A 36-year-old Apple Hill man has been charged with assault causing bodily harm following an incident at the Ottawa Hotel in Alexandria Saturday night.

Police report the assaults took place following a barroom quarrel involving three women at one tavern table and a fourth woman sitting at a different table with a male companion and another couple.

One man has been accused of assaulting two people. One victim, a woman, suffered a broken nose and blackened eyes and a waiter who attempted to intervene was also struck in the face, causing black eyes.

The accused is expected to appear in Alexandria Provincial Court early in the new year.

Parked car to blame

A parked car seems to be responsible for a two vehicle accident Friday morning that left $6,000 in damage.

Lancaster OPP report that Ross Graham, 51, of Green Valley was driving a 1984 Nissan west on the King's Road when he came upon a 1977 Plymouth owned by Donald Smith of Apple Hill parked on the side of the road.

When Mr. Graham tried to stop he slid into the path of an eastbound 1983 van driven by David Dukelow, 35, of Cornwall.

There was no damage to the parked vehicle and $3,000 damage to the Graham and Dukelow vehicles.

Cst. Shawn MacDonald investigated.



VOLUNTEERS RECOGNIZED—A number of Glengarry residents received bicentennial medals for volunteer service during a ceremony Sunday at Aultsville Hall at St. Lawrence College. Presenting the medals to the recipients was Claude Bennett, Minister of Municipal Affairs and Housing. Above left, are Claude Bennett, Jamieson Campbell, Ruth Mowat, SD&G MPP Noble Villeneuve, Angus H. McDonell, Ruth Paige, Archibald MacDonell and Arthur Lalonde. Front row left, Emile Aube, Margaret Mutch, Mabel Mossop, Ernest Larocque and John MacDonald.

Staff Photo—Peter Conway

PASTRY SALE
at
St. Joseph School
on
Sunday, December 16
from 9:30 to 1:30 p.m.
organized by
Parent Committee of the
Scouts of Sacred Heart Parish
Alexandria
raising funds for
Parent Committee
50-1p

Before you send it, seal it.
THE LUNG ASSOCIATION

let your words do the talking in the CLASSIFIEDS

AULD KIRKTOWN
CRAFT & CHEESE SHOPPE
South Lancaster, Ont. 347-3527
Be Sure To See Us
For That Unique Handcrafted Gift
— Our Famous "Pip-Squeek" Babies
— Pine Occasional Tables, Mirrors, Home Accessories, etc.
— Men's, Ladies' and Children's Knitted Sweaters
— Handcrafted Gifts for Baby
— DECORATIONS —
— Glengarry Tartan Angels, Wreaths, etc.
— Wooden "Folk Art" by Joanna
Cheese Baskets for All Occasions
Gifts, Parties, Gatherings, etc.
OPEN 7 DAYS A WEEK
11 a.m. to 5 p.m. 50-1c

Great Christmas Gifts
Men's, Ladies' and Children's Warm and Cosy Winter Boots
Pile lined, all sizes, styles of
Snowbells
by Kaufman
Shop early for Best selection
CLARK'S SHOE STORE
Since 1896
"Where Better Shoes Are Properly Fitted"
145 Pitt St. Promenade, Cornwall 50-1c 932-2645

For Her ...
Blouses, Sweaters, Skirts, Slacks, Coats, Sleepwear, Purses, Gloves, Hats, etc.
Christmas Special
Dresses 20% off
We will box and wrap your purchase FREE
Open NIGHTS 'til 9 p.m.
Monday, Dec. 17 to Fri., Dec. 21
Saturdays till 5 p.m.
Open All Day Wednesdays!
* GIFT CERTIFICATES When You're Not Sure *
For The Home...
* Stereo Sets
* Video Machines
* Televisions
* Lamps
* Coffee Tables
* Microwaves
* Dishwashers
Come in and see the wide selection of gift ideas at...
LALONDE'S LADIES' WEAR and FURNITURE
24 Main St., South Alexandria 525-3162
50-1c

Confused on investments? Get top money managers' expertise working for you
* Over 60 investment funds
* R.H.O.S.P.'s
* R.R.S.P.'s
* R.I.F.'s
* R.E.S.P.
* Life Insurance
$10,000 invested January 2, 1976 including dividends reinvested

Investment Fund(s)	Value June 30/84	Investment Fund(s)	Value June 30/84
Templeton Growth	$54,986	Cundill Value	$67,888
Taurus Fund	$74,863	AGF Special	$73,477
Industrial American	$42,671	United Venture Ret.	$38,293

By comparison - $10,000 @ 15% = $32,884

Regal Capital Planners Ltd. announces that three representatives, Bill Williams, Jean Ivens, Wilfred A. Leger are serving the eastern Ontario area on a regular basis.

REGAL CAPITAL PLANNERS LTD.
INDEPENDENT SPECIALISTS in investment funds, insurance & retirement benefits
Regal Capital Planners Ltd.
OFFICE: 2495 Lancaster Rd. Ste. 203
Ottawa, Ontario K1B 4L5
Branch Manager
John Bracken
(613) 737-7767 call collect
Send Information package:
NAME _____
ADDRESS _____
CITY _____
PROVINCE _____
POSTAL CODE _____
TELEPHONE _____
"Because we're independent" 50-tf

HOW TO RIDE A PONY

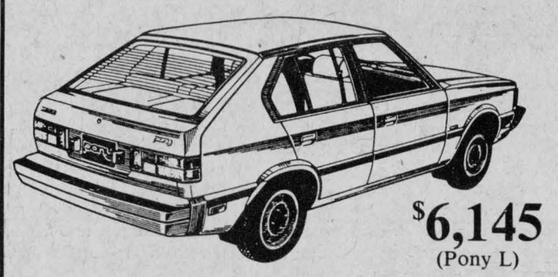

$6,145 (Pony L)

1. Kids in back. You in the saddle.
2. Grasp the wheel firmly. Ponys start fast.
3. Hit the trail. Ponys take any Canadian road in stride. In any weather.
4. Think of all the features you don't pay extra for.

Such as...
• Power disc brakes
• 5 all-season Michelin tires
• Full interior carpeting
• Sleeper bucket front seats
• Fold-down back seat
• 5-door hatchback
• Elec. rear window defroster

For Only $6,145
(Pony L Model)

Kortec HYUNDAI pony
Automobile Inc.
Tel: 933-PONY — 933-7669
353 Pitt St. Cornwall
* exclusive of freight. PDI. provincial sales tax and license. 50-1c

Just a Note To Our Correspondents and Advertisers



Well, the hectic pre-Christmas publishing weeks are drawing to a close and everyone is getting ready for the Christmas and New Year Holidays.

However, we will be publishing during the Holiday Season and here are the following dates and the deadlines.

Tuesday, December 18 with a deadline of Friday, December 14 at 4:00 p.m.

Christmas Week, Monday, December 24 with a deadline of Wednesday, December 19 at 4:00 p.m.

Our first issue of 1985 will appear on Thursday, January 3 with a deadline of Wednesday, January 2 at Noon.

We realize that this may be a little difficult to manage but is unavoidable due to our office being closed from Friday, December 21 to Wednesday, January 2.

Please call us if you have any questions.

525-2020

The Glengarry News

Jeaurond adopting tougher attitude as Glens continue slide

by Peter Conway

METCALFE—Jean-Yves Jeaurond is tired of being Mr. Nice Guy.

The Alexandria Junior B Glens entered last weekend's play only three points back of second-place Charlottenburgh Rebels in fifth place.

But after a pair of weekend losses, the Glens are suddenly sliding from the top of the pack. Sunday afternoon the Glens dropped a 5-3 decision on the road to the Metcalfe Jets, which followed a 7-4 setback to cellar-dwelling Clarence Township Beavers Friday night at the Glengarry Sports Palace.

In Sunday's loss, the Glens blew a 3-0 lead early in the middle stanza as Metcalfe stormed back with four goals in the period.

It was an all too familiar pattern for Jeaurond's club Sunday. In most of the losses this season, the Glens have been unable to play a complete game.

"I'm quite disappointed the way we played in Metcalfe. We had a 3-0 lead and blew it," said Jeaurond. "We played well in the first period and they scored four unanswered goals in the second period."

Jeaurond knows his club has been inconsistent throughout the campaign.

"It seems we score goals early and then we go flat. We just don't keep working at it. We aren't consistent. We have to develop that idea and work on it. It's never a complete effort from everyone," he said, following the club's fifth consecutive loss.

The Glens now have a 6-10-1 record. Jeaurond's goal of finishing in second place is slowly disappearing.

"I'm still not going to give up. I still think we can grab second place, but we need a streak and I was hoping to win both games over the weekend."

Darrell Hay, Leonard Seguin and Joey McRae gave the Glens a 3-0 lead Sunday.

Scoring for Metcalfe were Barry Stefvrak, with a pair, and singles went to Peter Holmes, Robin Hughes and Jeff Hope.

"We missed a lot of goals in the first period and we shot a lot in the third period, but the puck wouldn't go in for us. But, give credit to Metcalfe, they played well in the second and third periods," said Jeaurond.

While the Glens search for the winning formula, another area has been a problem for the club since the exhibition season. The club continues to spend too much time in the penalty box because of senseless penalties.

Penalties were a major contribution in Friday's loss to Clarence Township, who have shown vast improvement the past couple of weeks.

"In Friday's game the penalties didn't help us. It's always the same guys taking stupid penalties and this has got to stop," says Jeaurond. "We have to do something about that. Enough is enough and it's about time something was done. Anyone who continues taking stupid penalties will sit on the bench a couple of times to show we mean business."

Yvan Lafontaine and Frank Wolfe paced Clarence Township with a pair of goals each, while singles went to Alain Lapensee, Marc Nadon and Yves Lavictoire.

Leonard Seguin led the Glens with two goals while Charlie Giroux and Kennedy MacDonald rounded out the scoring.

Jeaurond hopes the club can turn things around this weekend. Friday night the Metcalfe Jets pay a visit to the Glengarry Sports Palace and Sunday the Glens travel to Navan to play the first-place Grads.

Jeaurond hopes his club can start playing with a little pride, particularly on home ice.

"I told the players that if I was a spectator I'd be upset with the way they're playing and seriously think of staying home rather than come to the rink," said Jeaurond.

ALEX ENGLISH DIVISION STANDINGS

	W	L	T	Pts.
Navan	15	2	1	31
Char-Lan	10	7	0	20
Metcalfe	9	8	0	18
Winchester	7	9	0	14
Alexandria	6	10	1	13
Clarence	3	14	0	6

SCORERS

	G	A	Pts.
Bruce Hickson, Nav	23	35	58
Robert Laurin, Nav	27	24	51
T. McClatchie, Win	19	17	36
Charlie Giroux, Alex	19	14	33
Julien Binavince, Nav	16	14	30
Barry Stefvrak, Met	13	16	29
Mark Smith, Win	6	23	29
Roddie McKenzie, Cha	9	19	28

WEEKEND SCORES

Thursday, Navan 10, Clarence 5. Friday, Clarence 7, Alexandria 4; Char-Lan 4, Winchester 3. Saturday, Char-Lan 8, Metcalfe 2. Sunday, Metcalfe 5, Alexandria 3; Navan 7, Winchester 6.

BOXING DAY SCHEDULE

9 a.m., Ottawa South vs Navan; Winchester vs Kemptville; Ottawa West vs Char-Lan; Brockville vs Arnprior.

Winners 1 vs 2; Winners 3 vs 4; Winners 5 vs 6; Final, 8 p.m.

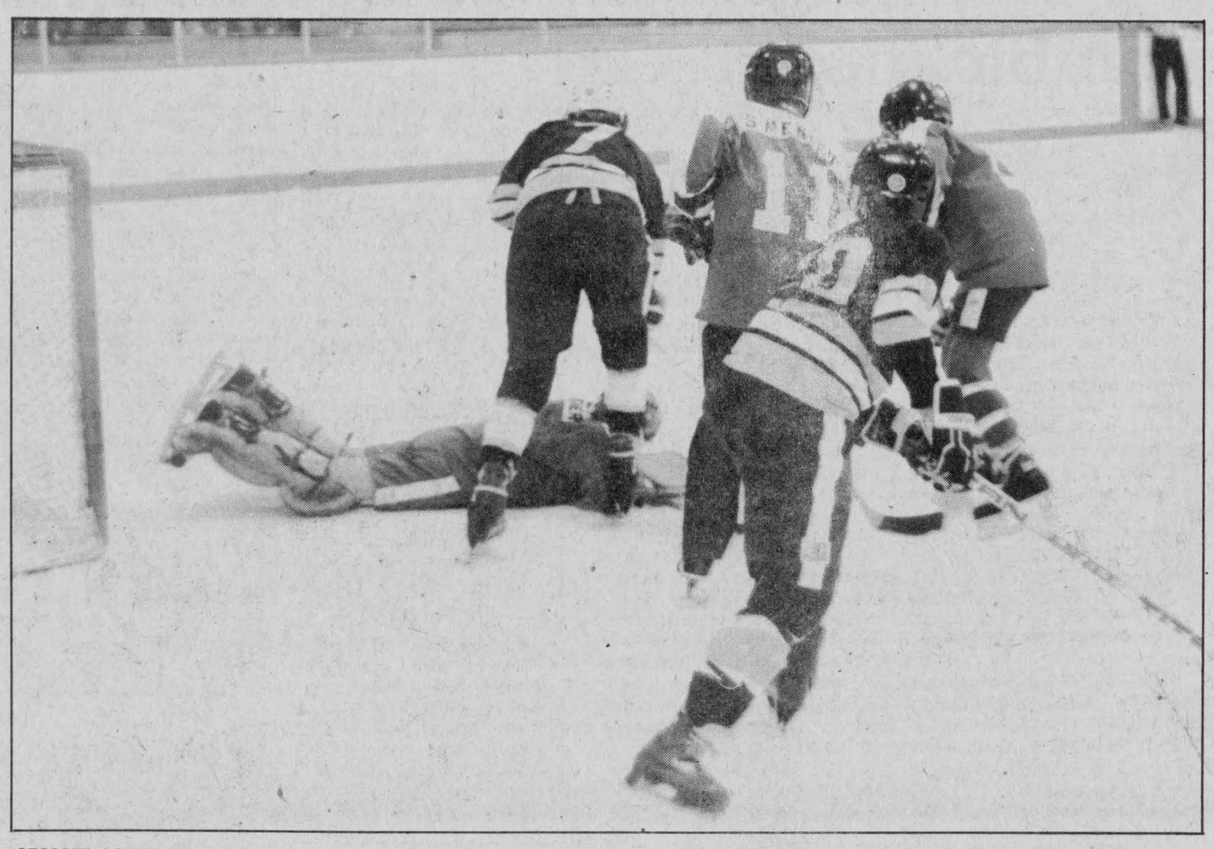

STOPPED AGAIN—Masson Insurance goaler Randy Picher was kept busy during a Bantam House League game Saturday at the Glengarry Sports Palace. Masson Insurance and Hope's Auto Parts skated to a 5-5 draw. Above, Picher covers up during a goal mouth scramble in the first period.

Staff Photo—Peter Conway

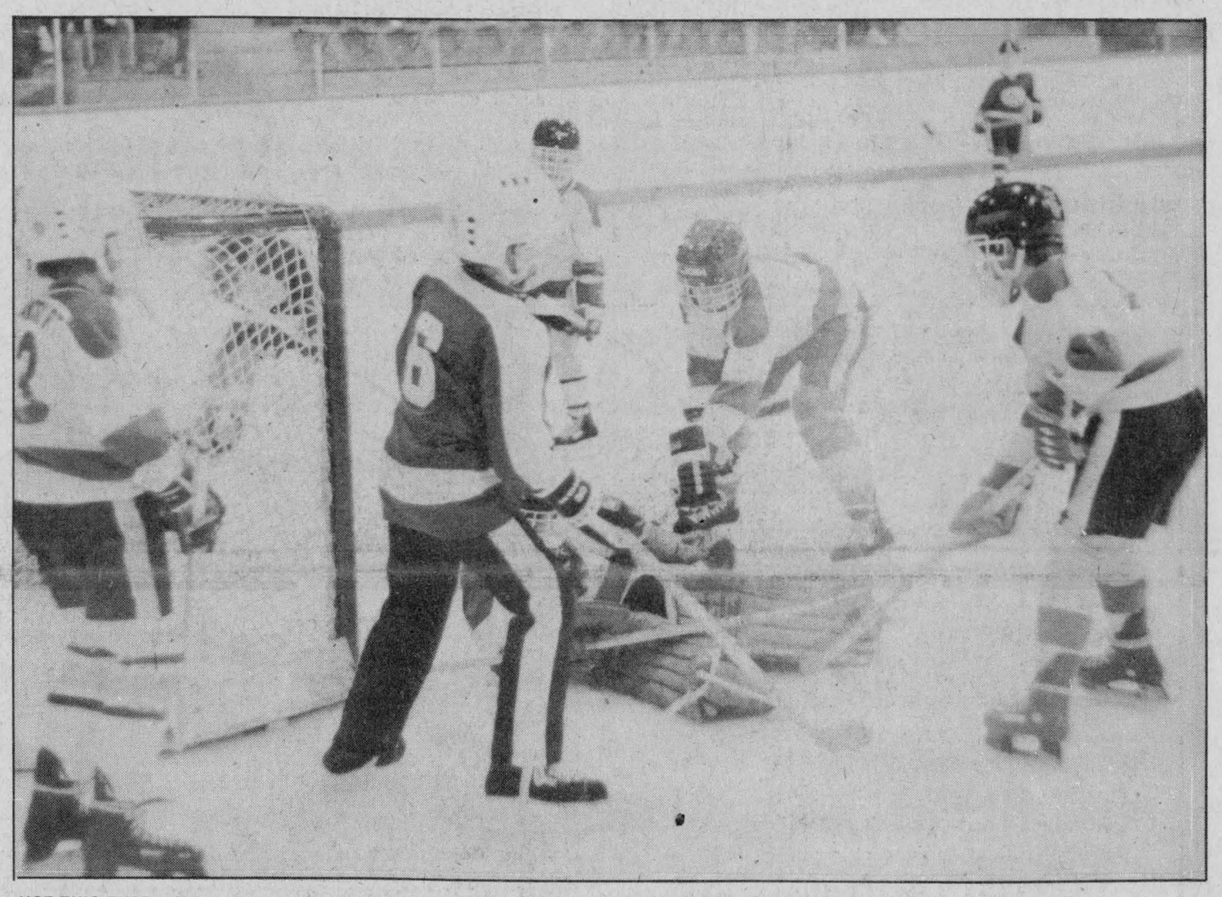

NOT THIS TIME—Sultan Drugs' goaler Patrick Loyer closed the door on this scoring attempt by a Deguire Plumbing skater in an Atom House League game Saturday at the Glengarry Sports Palace. Loyer kept his team in the game with a solid performance, but Deguire Plumbing still came away with a 3-0 win.

Staff Photo—Peter Conway

MacMeekin, Lefebvre score twice as Cathy's beat Impala

Brent MacMeekin and Claude Lefebvre fired a pair of goals each as Cathy's Bar-B-Q skated to a 6-4 win over Char-Lan's Impala Motel Saturday at a Midget House League contest at the Glengarry Sports Palace.

Also scoring for the winners were Serge Levac and Jamie MacDonald.

Glen McKay paced Impala Motel with a hat trick while Mike Emberg completed the scoring.

The following day, Serge Levac's three goals led Cathy's Bar-B-Q to a 4-3 win over MacLennan Lumber Kings.

Michael Lefebvre rounded out the scoring.

Scoring for MacLennan Lumber Kings were Daniel Trottier, Marc Menard and Dale Hambleton.

Cathy's Bar-B-Q then played to a 4-4 draw against Larocque Feed Mill. Claude Lefebvre led the winners with a pair of goals while Michael Millar and Steven Bond tallied singles.

Scoring for Larocque Feed Mill were Serge St. Louis, Bugs Sauve, Marc Ladouceur and Marc Rouette.

Marc Menard scored the game's only goal as MacLennan Lumber Kings nipped Larocque Feed Mill 1-0.

MacLennan Lumber Kings and Char-Lan Bonco Fork Lift skated to a 1-1 draw.

Marc Menard scored for MacLennan Lumber Kings while Peter Kannon replied for Bonco Fork Lift.

Cathy's Bar-B-Q squeaked past Impala Motel December 2 at Williamstown.

Claude Lefebvre paced the winners with a pair of goals while Jamie MacDonald and Michael Lefebvre completed the scoring.

John Gibbard, Keith McDonell and Bradley McRae were the marksmen for Impala Motel.

The next day at Williamstown, Char-Lan's Bonco Fork Lift shut out MacLennan Lumber Kings 4-0.

Scoring for the winners were Glen McDonald, Andy Emard, Brian Ward and Scott Moffatt.

BANTAM

Stephane Nadeau's two goals and three assists lifted Scotia Bank to their first win of the season, posting a 5-3 win over Stewart Plumbing.

Michel Lefebvre, Darcy Latour and Patrick Leroux scored singles for the winners.

Denis Lalonde, with two, and Roch Levac, with one, were the marksmen for Stewart Plumbing.

Masson Insurance and Hope's Auto Parts skated to a 5-5 draw.

Paul Vincent led Masson Insurance with a hat trick while Steve Menard and Marc Massia tallied one each. Stephane Landriault had three assists.

Jean Desormeaux paced Hope's Auto Parts with a pair of goals while Pierre Cholette, Allan Kennedy and Eric MacSweyn rounded out the scoring.

PEEWEE

Christian Bellefeuille's hat trick paced Bell in a 5-4 win over Picher Appliances.

Eric Hurtubise and Dennis MacDonald also scored for the winners.

Scoring for Picher Appliances were Aaron Villeneuve, Alain Brunet, Yanick Demers and Stephane Pilon.

Bell and OPP played to a 1-1 draw.

Christian Bellefeuille tallied for Bell while Steve Maisonneuve replied for OPP.

ATOM

Deguire Plumbing blanked Sultan Drugs 3-0.

Scoring for the winners were Eric Hamelin, Matthew Steiche and Marc Deguire.

Luc Titley fired a pair of goals as the Raiders skated to a 3-1 win over Sealtest.

Terry Robitaille rounded out the scoring for the winner.

Marc Legault was the lone goal scorer for Sealtest.

Marc's Canteen record still perfect

MAXVILLE — Marc's Canteen kept their perfect record intact Sunday as they blanked Lacombe Trucking 4-0 in an SD&G No-Contact Broomball League contest.

Marc's Canteen, with a 10-0 record, received a hat trick from Gaetan Quesnel in the victory.

Bernard Carriere completed the scoring and added two assists.

Guy Quesnel was between the pipes for the shutout.

Gary Brownlee's goal with just under two minutes left in the game lifted Brownlees to a 3-2 squeaker over Dunvegan Highlanders.

Bill Pynenburg and Roy Steele completed the scoring for the winners.

Lucien Ladouceur and Marc Duval were the marksmen for Dunvegan Highlanders.

Sabourin Construction and Maxville Farm Machinery played to a 3-3 draw.

Alain Gauthier paced Sabourin Construction with two goals.

Michel Lauzon rounded out the scoring.

Benedict Phillips and Robert Massie replied for Maxville Farm Machinery. Edward McDonald drew assists on both markers.

Johnny Mac's scored three straight goals in a 3-1 win over Tremblay Poleline.

Brian Flaro led Johnny Mac's with two goals while Dale Jarvo scored once.

Romeo Cuillerier was the lone scorer for Tremblay Poleline.

King Edward Hotel romped to a 7-1 victory over Betty Bread.

Bill McDonell and Barry Benton each scored twice for King Edward Hotel while singles went to Raymond Piette, Mike Bissonnette and Terry St. Onge.

Gilles Gareau replied for Betty Bread.

Theoret's goaltending sparks Sealtest in Ladies Sponge Puck Hockey League

by Bruce Howells

Ladies sponge puck play for Dec. 5 saw Sealtest, behind the near flawless goaltending of Natalie Theoret, defeat Glengarry Glass 2-1.

Vi McRae's early first period goal, assisted by Debbie Nadon gave Sealtest a 1-0 lead. Both goalers played extremely well, stopping several breakaways each and gave up few rebounds.

Late in the second period, Sue McIntosh passed the puck to Marie Bellemore at the point and her booming shot gave Sealtest a 2-0 lead. Glengarry applied pressure in the third period and a defensive mistake behind the Sealtest net, allowed Denise Lemieux to pass the puck out front to an unguarded Lorraine Massia, who narrowed the lead to 2-1 with 2:45 to play.

But Glengarry was unable to score the equalizer and Sealtest moved to within one point of them for third place.

The evening's second game saw Glen Nevis rebound from last week's upset loss to defeat GTL 6-0.

GTL played extremely well in the first period and the period ended 0-0. The second period saw GTL unable to clear the puck out of their own end, and a centering pass from behind the net by Janice MacDonald bounced in off the goaler's pads and Glen Nevis was on their way.

An almost identical goal minutes later by Colleen Demers, assisted by Dorothy White upped their lead to 2-0.

Carol Rainey's goal, assisted by Sharon Hope off the following face-off, clinched the victory for Glen Nevis as GTL failed to get untracked after the three quick goals.

Third period goals by Sharon Hope and Colleen Demers, along with Dorothy White's goal and two assists made the final score 6-0, with Mary Ann Laframboise registering yet another shutout.

Kim Smith and Sharon Hope also had assists for Glen Nevis.

STANDINGS

	W	L	T	Pts.
Glen Nevis	8	1	0	16
GTL	4	4	1	9
Glengarry Glass	3	6	0	6
Sealtest	2	6	1	5

Atoms blank North-Glen-Stor

Alexandria Caisse Populaire Atoms rolled to a 7-0 win over North-Glen-Stor Sunday at the Glengarry Sports Palace in a Lower St. Lawrence Hockey League contest.

Alexandria led 3-0 after the opening period and 4-0 after two periods.

Patrick Sauve, Ricky Latreille and Luke Murray paced Alexandria with a pair of goals each. Murray and Sauve also had three assists each.

Brad MacDonald rounded out the scoring for the winners.

Cheer up Maurice, more Expo trades are on the way



SPORTS

Peter Conway

I never thought I'd see the day when one of the Montreal Expos' most loyal fans would give up on the club.

Maurice Lemieux, who has always been positive when talking about the club, told Ernest Gallant last week he was giving up on the Expos.

Of course, Ernest had ribbed Maurice since May when the Expos were out of the pennant race. He usually reminded Maurice on a daily basis where the Expos were in the standings.

You can't blame Maurice and other Montreal supporters for being a little ticked off with the club, especially with their conservative approach at baseball's winter meetings last week.

Going into the meetings, Expos' brass felt they had to acquire a top notch shortstop or second baseman, or both if it was possible. The middle of the infield has always been a weak spot for the Expos.

In an attempt to shore up these positions, the Expos obtained Vance Law from the Chicago White Sox.

Vance Law, you say?

Law was only a part-time player last season with the White Sox but he does have some impressive credentials.

In 1984, he hit for only a .250 average, but belted 17 homers. The question remains, can he do the job defensively at second base?

The Expos gave up reliever Bob James and utility player Bryan Little for Law.

Oh, before I forget, the Expos also got a pitcher named Bert Roberge in the deal. Roberge, is certainly not a household name and had arm problems last season and finished with a 3-3 record.

Some media types like to think that the Expos have filled a hole with Vance Law.

All week at the meetings the Expos had tried to deal for Toronto's Damaso Garcia or Pittsburgh's Johnny Ray to fill the void at second base.

Obviously Toronto and Pittsburgh wanted too much in return and that's why no deal could be struck. Garcia or Ray would have gone a long way toward making the Expos a contender and not a pretender in the National League East next season.

The Expos aren't giving up much in sending Bryan Little to Chicago. He showed potential at times, but never sustained consistency on a daily basis in the lineup.

I have always been a fan of Bob James and a huge hole has been created in the much-maligned Expos bullpen with his departure.

So, perhaps there is some disappointment for baseball fans who thought the Expos would be wheeling and dealing at the meetings.

More trades will have to be made if the Expos hope to win back fan support and challenge for the National East title.

They have to acquire a shortstop who can play every day and who will give the club some offensive punch at the plate.

The winter meetings have come and gone for another year and the Expos were relatively quiet.

Someone like myself, would have thought the Expos might make a blockbuster trade at the meetings. New general manager Murray Cook felt he strengthened the club in obtaining Vance Law.

Perhaps he is right. We'll have to wait and see.

It is still apparent that the Expos have to make more trades to show the fans they are trying to build a winner.

If the Expos get out of the gate slowly next April, the team will be playing before near-empty crowds at the Olympic Stadium the remainder of the summer.

The Expos may have lost one of their most loyal fans in Glengarry in Maurice Lemieux.

And, sadly enough, he may be the first of many to jump ship!

JUNIOR B GAMES

There are a pair of Eastern Ontario Junior B Hockey League games this coming weekend in the area.

The Alexandria Glens host defending league champion Metcalfe Jets Friday night at the Glengarry Sports Palace.

Meanwhile, Saturday night in the Charlottenburgh Recreation Centre, the Rebels play host to the vastly-improving Clarence Township Beavers.

Both games should provide a lot of entertainment to area hockey fans.

Sabourin, Platers still searching for winning combination in OHL

by Peter Conway

OTTAWA—It was about this time last year that Luc Sabourin defied the odds and earned a spot on the Guelph Platers' roster.

Not too many people involved in hockey, or anything else for that matter, were expecting the Alexandria native to be around when the final cuts were made.

After all, he had been the 288th pick in the Ontario Hockey League's priority draft and was selected in the 25th round by the Platers.

However, Sabourin went on to become one of Guelph's steadiest blueliners in his rookie campaign.

Sunday night at the Ottawa Civic Centre, Guelph and Ottawa, the league's two worst teams this season, faced each other for the first time.

When the buzzer signalled the end of the contest, Ottawa had skated off with a 6-2 decision over the Platers.

While Guelph had lost its third consecutive game Sunday during an Eastern Ontario swing, it wasn't so much the loss that was upsetting to Sabourin it was his pride that was hurt.

Sabourin watched from the bench for nearly 10 minutes in the opening period before making his first appearance on the ice.

"I don't know why I sat for the first 10 minutes of the game. In Cornwall (Thursday) and Kingston (Friday) I got a lot of ice time. I thought I was playing well up until tonight," said Sabourin, visibly disappointed with Platers' Coach Joe Contini's decision.

"I thought I was moving the puck well and playing okay. But nothing is going our way the last couple of games," he added.

Friday night in Kingston, Guelph blew a 4-2 lead and lost 5-4 to the Kingston Canadians. The previous night in Cornwall, the Platers dropped a 3-2 squeaker to the Royals.

The losses left Guelph in last place in the Emms Division with a dismal 8-16-1 record after 25 games.

It isn't unusual for an athlete to think he is performing up to par while others feel he is struggling.

In this case, Contini feels Sabourin is struggling and that's the reason he sat on the pine early in Sunday's game.

"Lately I've been disappointed with Luc's play. He got off to a hell of a start for us. He had a good camp and was playing well for us. I don't know what the problem is, but he's struggling right now," said Contini.

Contini isn't the only person who feels the Alexandria native is struggling. Lloyd Maybey, the club's statistician who accompanies the team on most road trips, agrees with the coach.

"Right now I don't think he's playing as well as he did last year for us," said Maybey. "Last year he showed so much promise. I don't think he's playing up to his ability. We can't pinpoint what the problem is," he added.

In 21 games, Sabourin has scored three goals and has nine assists for 12 points.

Sabourin says the whole team is struggling and it shows, on and off the ice.

"Right now the morale isn't very good on the team and that's because we're losing. The guys are arguing on the bench sometimes. Players are blaming one another for each other's mistakes and the guys are getting on each other's nerves," says Sabourin.

Sabourin took a regular shift in the third period and was on the ice for the team's powerplay and while killing penalties.

Despite the criticism from his peers, he feels the club has the talent to turn things around.

"We just have to start playing as a team and helping each other out. We have some talent on this club and we have to work out the problem," says Sabourin.

If there is any consolation for the struggling Platers, they are only four points back of sixth-place Kitchener Rangers and the final playoff spot in the Emms Division.

The road to securing a playoff spot won't be any easier this weekend as Guelph embarks on a Northern Ontario road trip for games against North Bay, Sault Ste. Marie and Sudbury.



TRAFFIC JAM—Guelph Platers' goaler Luc Guenotte gets tangled with Ottawa 67's Bill Bennett during an Ontario Hockey League game Sunday night at the Ottawa Civic Centre. Luc Sabourin, right, comes to the aid of his teammate. Ottawa went on to beat Guelph 6-2.

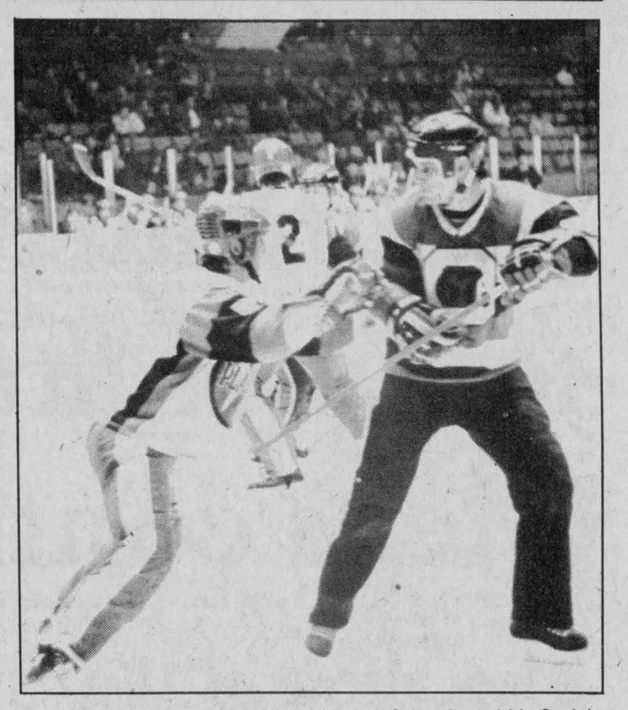

OUT OF THE WAY—Alexandria native Luc Sabourin and his Guelph Platers were in Eastern Ontario over the weekend for a pair of games in the Ontario Hockey League. Sunday at the Ottawa Civic Centre, Guelph dropped a 6-2 decision to the Ottawa 67's. Above, Sabourin left, keeps a close watch on Ottawa 67's forward Tim Helmer.
Staff Photo—Peter Conway

Peewees capture 10th

Alexandria Bank of Montreal Peewees won their tenth game in as many outings Sunday in the Lower St. Lawrence Hockey League as they blanked Char-Lan 7-0 at the Glengarry Sports Palace.

Travis Giroux paced the winners with a hat trick and an assist while Pascal Joanette, Randy Gebbie, Luc Sabourin and Julien Boisvenue tallied once each. Pascal Joanette also had two assists while Marc Seguin had one assist.

Christian Bellefeuille was between the pipes for the shutout.

In an exhibition game Saturday at the Glengarry Sports Palace, Alexandria dropped a 6-2 decision to Massena.

Travis Giroux accounted for both of Alexandria's markers while Pascal Joanette and Marc Seguin drew assists.

LOWER ST. LAWRENCE MINOR HOCKEY LEAGUE STANDINGS
[as of Nov. 25]
ATOM

	W	L	T	Pts.
Char-Lan	4	5	0	8
S. Stormont	2	6	0	4
NGS	0	7	0	0

PEEWEE

	W	L	T	Pts.
Alexandria	10	0	0	20
Char-Lan	4	5	0	8
Cornwall	3	3	1	7
S. Stormont	2	6	0	4
NGS	1	6	1	3

BANTAM

	W	L	T	Pts.
Char-Lan	6	1	0	12
Alexandria	6	2	0	12
S. Stormont	4	3	1	9
NGS	1	5	1	3
Cornwall	0	6	2	2

MIDGET

	W	L	T	Pts.
Alexandria	7	0	0	14
Cornwall	3	4	1	7
S. Stormont	3	4	1	7
Char-Lan	2	4	0	4
NGS	2	5	0	4

Losing pattern continues

Alexandria Junior C Coach Bill Gebbie must be hoping he'll receive a Christmas present in the form of a few wins in the Eastern Ontario Junior C Hockey League.

Thursday night at the Glengarry Sports Palace, Gebbie watched his team's record drop to a dismal 3-14 following a 4-1 setback to the Embrun 72's.

The visitors led 2-0 after the first period and 3-0 after the middle stanza.

Scoring for Embrun were David Clement, Brad Spooner, Alain Lapointe and Ivan Clement.

Marc Poirier was the lone marksman for Alexandria, with help from Claude Cleroux and Luc Poliquin.

Last Tuesday night at Chesterville, Alexandria was handed a 10-3 drubbing against the Flyers.

Chesterville, leading 4-0 after the opening period, received two goals each from Gerald Boulanger, John Guy, Terry Barkley and Carl Bartholomew.

Singles went to Jim Thom and Mark Guy.

Mike Campeau paced Alexandria with one goal and an assist, while singles also went to Marc Poirier and Jean Lauzon.

Alexandria was to have played last night (Tuesday) at Long Sault against Cornwall Township Flyers.

Thursday night St. Isidore visits the Glengarry Sports Palace and then Alexandria travels to St. Isidore Sunday night.

Vikings edge Roy's

Hawkesbury Vikings moved into top spot after squeaking past Roy's Garage 2-1 Sunday in an Alexandria Foot Hockey League game at the Glengarry Sports Palace.

Roch Proulx and Sylvain Renaud tallied for Roy's Garage. Jean Lauzon replied for Roy's Garage.

Lalonde General Store doubled Miller Hughes 8-4.

Albert Durocher and Richard Quesnel led the winners with a pair of goals each.

Donald McPhee and Armand Duperron scored four times each as Glengarry Aces whipped Consoltex 15-0.

Mario Quenneville chipped in with a hat trick while Rejean Duperron added a pair. Donald O'Connor and John MacSweyn completed the scoring.

In the final contest, Greenfield Wings won by default over Glen Robertson.

Bantams tie Stormont

The Lions Club Bantam Glens blew a 2-0 lead after two periods and settled for a 2-2 tie with South Stormont last Friday.

Trevor Marley and Michel Duval scored for the Glens while Mike Fetterly and Cory Johnson replied for South Stormont.

SCORERS

	G	A	Pts.
Mike Sauve	14	20	34
Marc Sauve	16	11	27
Michel Duval	14	11	25
Andrew Sauve	8	13	21
Pierre Cuerrier	7	11	18
Trevor Marley	9	7	16
Ken Robinson	7	9	16
Alex Maclaren	8	6	14
Jason Palmer	6	7	13
Serge Bellefeuille	1	9	10
Daniel Levert	1	8	9
Luc Francoeur	1	6	7
Alain Larocque	1	4	5

Score hat tricks in win

FINCH—Darin Menard and Jamie Latreille fired hat tricks as Char-Lan Country Beef and Pork posted an easy 11-6 win over North-Glen-Stor in a Lower St. Lawrence Hockey League midget contest Sunday.

The win improved Char-Lan's record to 5-5-1 and was the third consecutive win for the club in three games last week.

Dale Poirier added a pair while Kevin Chafee, Gilles Lafrance and Ronnie Lefebvre rounded out the scoring.

Last Thursday night, they nipped South Stormont 3-2 at Long Sault and defeated Cornwall 6-1 Friday night.

PUBLIC SKATING
Glengarry Sports Palace

Wed., Dec. 12	3 - 5:10 p.m.	Free Skating
Thurs., Dec. 13	10 - 11:20 a.m.	Moms & Tots
	8 p.m.	St. Isidore vs. Junior C Glens
Fri., Dec. 14	12 - 1:30 p.m.	Public Skating
	8:30 p.m.	Melcalfe vs. Junior B Glens
Sat., Dec. 15	1:30 - 2:50 p.m.	Public Skating
Sun., Dec. 16	7:00 - 8:45 p.m.	Public Skating
Wed., Dec. 19	3 - 5:10 p.m.	Free Skating

Prime Ice Time Available
525-3600

THE WORLD... FOR CITIZENS OF THE WORLD...



EVERYONE ON YOUR LIST WILL LOVE A CITIZEN QUARTZ.

A Citizen Quartz watch is just about the nicest gift you can give anyone this Christmas. Slim, sophisticated and streamlined, offering 'state-of-the-art' designs and incredible precision. Plus a 2-YEAR GUARANTEE! Citizen Quartz watches are available in a wide range of styles, priced from $80 to $850. See our selection soon at

fraser Jewellers Ltd.
13 Second St., West Cornwall 932-8714
A 5 Year Guarantee
CITIZEN QUARTZ
50-1c

E
YE
GLASSES
EXPERTLY FITTED
See...
CLAUDE DIGNARD
Dispensing Optician
Your Specialist In Filling Eyeglass Prescriptions
Over 20 Years Experience
Satisfaction Guaranteed
Call for appointment
933-7674
123 Pitt (Ample Parking)
Hearing Aid Centre

Surface Saver

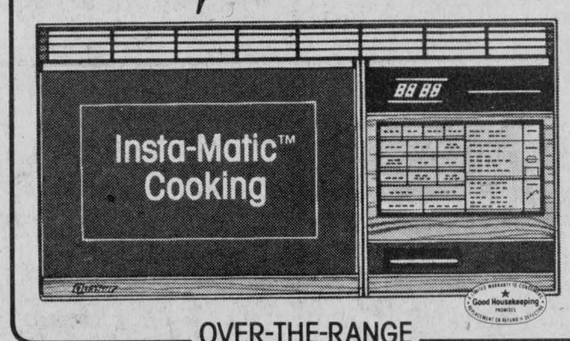

OVER-THE-RANGE
MICROWAVE OVEN
from Quasar®
designed for use where counter space is limited
- Insta-Matic Frozen Foods ■ Insta-Matic Cooking
- Custom Cook ■ Insta-Matic Temperature
- Programmable Temperature Probe Cooking
- 60–600 watts of cooking power
- Weight and Time Defrost Systems
- 1.1 cu. ft. oven capacity
- New EVEN COOKING microwave distribution system
- Work Area Lights
- 2-speed Ventilation Fan
- Timer/Stand ■ Digital Clock
- Cookbook included

Great Gift for the family

Bob Leroux Furniture Inc.
Hwy. 34 South, Alexandria
525-1267
49-2c

Get The Jump On Winter And Make A
BIG DEAL
SKI-DOO 1985 MODELS



CITATION LS/LSE
LS $1,995
ski-doo
BUILT FOR THE LONG RUN
SHEPHERD Motors Ltd.
83 Main St. North
Alexandria
525-1402
50-1c

Cornwall
ROYALS
GIFT CERTIFICATE



First On Santa's List!
The Ideal Gift for Everyone
The certificate entitles the holder to any regular Royals season home game. It's the ideal stocking stuffers for children or gifts to teachers, grandsons or daughters, it's for everyone. Now on sale at the Cornwall Civic Complex, Royals souvenir booth or CJSS.
NEXT HOME GAME

TURKEY NIGHT	CHRISTMAS TREATS
Tuesday, Dec. 18	Thursday, Dec. 20
OTTAWA 67s	NORTH BAY
vs.	vs.
ROYALS	ROYALS
Forty turkeys to be given away	Students and Children $2.00
	Visit from Santa

CORNWALL CIVIC COMPLEX
ADULTS: $5.00 STUDENTS & CHILDREN: $3.25

Quality Clothing
Suits, jackets, overcoats and car coats
– all Canadian-made
– reasonably priced
– and Gerald does the alterations to insure a well-fitting garment.
You can depend on us.
the MAN'S style shop ltd.
54 MAIN ST., VANKLEEK HILL, ONT.
TEL.: 678-2101
Serving our community since 1885.
50-1c

Santa Suggests...
SNOWTHROWERS
by ROPER



A Great Christmas Gift Idea For The Whole Family



Roper Snowthrowers are not just a snowblower, their dual stage operation actually blows the snow away from your work area. The Roper Snowthrower is available from 8 h.p. with 26" cut up to 11 h.p. with 32" cut for those tough jobs. Powered by the reliable Briggs and Stratton engine, they are self-propelled with 5 forward speeds and one reverse speed. The chute is controlled from the hand grip area for greater safety and ease of operation. Electric start is available.

ALL AT COMPETITIVE PRICES
Layaway now! Hurry, Limited Quantities.
Free Delivery Available

Drop in and see our full line of
Roper Lawn and Garden products.
Our large indoor display features tractors, tillers, carts, mowers, etc.
Ask about the Roper woodsplitter
ROPER...
An Always Welcome Christmas Gift.
Layaway now for Spring Delivery
INTEREST FREE UNTIL APRIL 1st
MENARD FARM SUPPLIES LTD.
Green Valley, Ont. 47-1c 525-2190

MacInnes was the founder of the Highland Games

by Angus H. McDonell

The final chapter in the humble, modest life story of a distinguished native son, Peter MacInnes, is recorded in another column of this paper.

Peter MacInnes is destined to be remembered as one of our all-time memorable historians. Not just by manuscripts he penned to be filed in archives, but by the magnitude of the achievements that revived, in part, the saga of our Scottish heritage—his founding of the Glengarry Highland Games.

No author of our historic county has publicized Glengarry throughout Canada, United States and overseas, especially Scotland, in a manner remotely close to that boyhood dream of Peter MacInnes, the staging of a Highland Games in his beloved Glengarry.

The launching of our Highland Games took place in Maxville on August 6, 1948. However, the actual beginning was some 30 years earlier, fostered in the piping desire of a young farm boy, Peter MacInnes.

The MacInnes ancestral pioneer home is on the north fringe of Greenfield. This hamlet has produced its share of noted players in soccer, hockey and lacrosse. Peter MacInnes was not one of those athletes, but he was endowed with that essential element that developed greatness in any sport, dedication.

While others of his time firmly gripped a lacrosse or hockey stick, Peter gently fingered the basic chanter scales that led to playing the pipes. His inspiration was further developed by a professional piper, Neil MacVein, who had emigrated from Inverness, Scotland, to a pioneer log cabin just south of Greenfield.

From this initial level Peter MacInnes enrolled as a student of Pipe-Major Angus D. (Katie) McDonald, Alexandria. At that time pipers and drummers were almost extinct due to the ravages of World War One. In the depressed early 30s, Pipe-Major McDonald shouldered the challenge to re-organize the Glengarry Pipe Band. Leading the younger pipers in answering the call of this pibroch was Peter MacInnes. Dedication by this time had developed his piping skills to play an important role in the remustering of the pipe band.

Peter MacInnes was a faithful member of the re-organized pipe band and his aptitude increased the desire to further his knowledge of piping and drumming. He attended games at Lachine and Syracuse. However, to see a facsimile of a Scotland's day of massed bands one had to attend a Highland Games in Toronto or the Guelph-Fergus area. That is exactly what Peter did.

In August 1947 the Woodstock area hosted the annual Highland Games day at Embro. Following the program, Peter MacInnes met with the veteran organizer of Highland Games, William A. "Old Bill" MacPherson. For some time the idea of staging a Highland Games day in Glengarry was uppermost in the thoughts of Peter MacInnes. On this day no longer could he keep this secret to himself. The mental check valve that had been holding back within Peter, figuratively speaking, slowly released, unfolding to "Old Bill" the suggestion of a Highland Games in Glengarry.



Not only did the veteran organizer detect the successful possibilities of such an undertaking, he offered his organizing skills to lay the ground work. If Peter had been of a flamboyant nature he would have sought the glory to be the principal actor in staging this Highland program. He wisely approached a dynamic community leader to be his first associate, Dr. Don M. Gamble. The first chapter was recorded, Saturday, August 6, 1948. The rest is history.

During the past 37 years it is not exaggeration to estimate that close to one million people have attended the Games. Prime Ministers, a Governor General, a United States Ambassador to Canada and other dignitaries, including native sons and a daughter, have officiated at formal openings. A handful of pipers plus a couple of drummers who composed the band 50 years ago, as a result of the Games, became one of the top grade class representing Glengarry at major programs in Canada, the United States and in tours of Scotland.

Internationally noted athletes have taken part in the Scottish heavy events, tossing the caber and the weights.

The most impressive tribute to date was paid by a knowledgeable veteran director of massed bands at the closing ritual of our 1983 Games. As 52 bands played the traditional "Road to the Isles" this official turned to the writer and said, "You are witnessing the 1983 greatest spectacle of massed pipe bands in the world right now."

It was very unfortunate that due to ill health Peter MacInnes was not the recipient, directly, of that historical accolade. Because if not for Peter and his Scottish Soldier piping heritage loyalty, there would never have been a Glengarry Highland Games.

Peter MacInnes is no more. But memory of his piping dedicated leadership will be perpetuated for posterity by an honored niche in the Highland Games exhibit area of the Glengarry Sports Hall of Fame.

Sullivan wins 5 km event at Cornwall

CORNWALL—The Seaway Valley Runners Association staged two indoor races Sunday at the Cornwall Civic Complex.

Glen Sullivan was the winner in the five-kilometre race, crossing the finish line with a time of 20:12 (20 minutes, 12 seconds).

Placing second was Claude Laroche, with a time of 21:22, while third spot went to Pete Lavallee with a time of 21:32.

Williamstown's Wendell Lafave finished in fourth place, only a few seconds behind Lavallee with a time of 21:34. Next was Ronald McCabe at 24:16.

Mike Harrison of Monkland won the 10 kilometre race with a time of 37:23. Next was Alvin Runnalls at 37:57 while third place went to Allan Taverner at 38:07.

Lee Taillefer was fourth with a time of 40:02 while the top woman competitor was South Lancaster's Beverley Bethune with a time of 47:41.

The Seaway Valley Runners Association's next event is the Cornwall Cross-Country Ski Loppet which will be staged January 20 at Guindon Park.

Defensive Rebels dump Metcalfe and Winchester

by Peter Conway

WILLIAMSTOWN — There isn't much breathing room among the second, third and fourth-place clubs in the Eastern Ontario Junior B Hockey League.

The mark of a good hockey club is when you can beat the teams that are hot on your heels. That's exactly what the Charlottenburgh Rebels did over the weekend—skating to an 8-2 win over Metcalfe Jets on home ice Friday night and nipping the Winchester Hawks 4-3 in overtime Friday night at Winchester.

"Those two teams are neck and neck with us. So it was a four-point weekend for us. The wins gave us a little breathing room with Metcalfe and Winchester," said Rebels' President John Chafee.

Charlottenburgh Rebels now sport a 10-7 record. They are two points ahead of Metcalfe and six ahead of Winchester. The Rebels are 11 points back of league-leading Navan Grads.

In Saturday's win against Metcalfe, the Rebels received a solid goaltending effort from veteran Marc Bissonnette.

"In the second period Metcalfe had a lot of scoring chances because of powerplay advantages," said Chafee. "Marc played very well for us."

The teams were tied 1-1 after the opening stanza. Bissonnette's stellar performance enabled the Rebels to escape the period with a 4-1 lead.

The recently united trio of Roddie McKenzie, Dan Flaro and Steve Carter did most of the scoring damage for the Rebels. Flaro and McKenzie each scored hat tricks while Carter added a single. Mike Lapensee completed the scoring.

Metcalfe's goals came off the sticks of Darcy Provost and Peter Helmer.

Bissonnette and Flaro were chosen the St. Hubert players of the game Saturday night.

In Friday's win over Winchester, Don Bissonnette emerged the hero as he scored the winner in overtime.

However, Marc Bissonnette was again the difference in the entertaining contest.

Bissonnette stopped a penalty shot in the middle stanza and kept his club alive in overtime when he stopped a breakaway.

Also scoring for the Rebels were Steve Carter, Shawn Blanchard and Gary Theoret.

Trevor McClatchie, Rene Bougard and Scott Dexter were the marksmen for Winchester.

"The players were very happy with the wins over the weekend. Defensively it was a big plus for us because we gave up only five goals in two games. With those two teams close to us, it was important to beat both of them," said Chafee.

"The Rebels lineup was depleted over the weekend because of injuries. Players who didn't play were Don Pilon, Luc Currier and Mark Jodoin.

Chafee felt the addition of Chris Wert has solidified the blueline corps.

"He's been a good addition for us. He's helped us with experience on the blueline, especially with the younger players," said Chafee.

The Rebels play back-to-back games against Clarence Township Beavers over the weekend.

The Beavers are at the Charlottenburgh Recreation Centre Friday night and the Rebels travel to Clarence Creek Sunday afternoon.

Following the December 22 game against the Alexandria Glens at the Charlottenburgh Recreation Centre, the Rebels will be holding a Christmas dance in the community hall upstairs.

Players needed for men's hoop league

VANKLEEK HILL—A call is out for players to join a men's basketball league in Vankleek Hill.

Danny Golding, the organizer of the league, is hoping to attract enough players for four teams.

An open house will be held December 30 and January 6 at Vankleek Hill Collegiate Institute. Anyone interested is asked to come out and scrimmage on the two evenings from 6:30 to 9 p.m.

Players must be 17 years old or over to join the league.

Further information may be obtained by phoning Golding at 678-3327 or 632-3235.

Before you send it, seal it.
THE LUNG ASSOCIATION

your advertising dollars do better in.....
the classifieds

Santa Recommends Us
For All Your
CHRISTMAS SHOPPING
—Hockey Equipment
—Men's and Ladies' Skates
—Honda 3-wheelers
—Ski-Doo Apparel
—Ski-Doo Snowmobiles
—Footwear, Sportswear
—Cross-Country Skis
All These and Much, Much, More
Great Stocking-stuffer Ideas for the athlete on your list
GIFT CERTIFICATES - ALWAYS RIGHT
Open to 9 p.m. Dec. 13 to 21
Dec. 22. and 24 until 5 p.m.
SHEPHERD Motors Ltd.
83 Main St., North Alexandria 525-1402
50-1c

THE MOST MODERN CHARTER COACHES IN EASTERN ONTARIO
School type buses also available for more economical transportation
• Large Scenic Windows • Comfortable Reclining Seats
• Air Conditioning • Air Ride Suspension
• Spotless Washrooms
Fully licenced and insured to all points in Canada and the U.S.A.
DELANEY BUS LINES LTD.
Avonmore 346-2063
44-tf

The Candlestick Restaurant
Alexandria, Ont.
Licensed under L.L.B.O.
St. Paul St. East 1/4 mi. East of Golf Course
Open Tuesday to Sunday, Closed Mondays
RESERVATIONS SUGGESTED
525-4191
43-tt

Santa's LAST MINUTE GIFT IDEAS
Christmas Tool Package
Steel Tool Box, 16 oz. Hammer, 16 ft. Measuring Tape, Utility Knife, 6 in 1 Screwdriver set.
Only 29.95
26 pc. SCREWDRIVER /RATCHET SET
by Stanley
Reg. $32.95
24.95
BRAUN
Multipractic
HAND-BLENDER
Hand held blender with beaker and rack included
Reg. $29.95
26.49
6 pc. SCREWDRIVER SET
Reg. $18.95
13.95
ELECTRIC KETTLE
by Toastess
Reg. $24.95
19.95
PANELLING
4'x 8' sheet From
7.99
REMNANT SPECIAL
Wide choice of high-pile shag with jute backing
25% Off
PHJ BUILDING SUPPLIES
Lumber, Insulation, Siding, Flooring, Etc.
204 Main St. North (At the tracks) Alexandria 525-3446
5u-2c

SANTA IS SMILING
And So Will You Be
WHEN YOU SAVE
30%
On All Our NOVAX Wallpaper
Over 30 patterns in stock now
48 hr. delivery on Special Orders
Offer Expires Dec. 31
ALEXANDRIA BUILDER'S SUPPLIES
YOUR HOME/ALL BUILDING CENTRE DEALER
HOURS:
Mon. - Thurs. 8 - 5:30
Friday 8 - 9 p.m.
Saturday 8 - 3 p.m.
Hwy. 34 South Alexandria 525-3151
50-1c

MOTORISTS... GET READY
OH WHAT A FEELING TOYOTA
Time's Running Out For Your
WINTER TUNE-UP
Start with a Highland Motors Tune-up. Your vehicle will run more efficiently to help you save gas and extend engine life. Drive in and see our highly qualified mechanics today. We'll put you on the road with value.
65.95 Most 4 cyl.
72.95 Most 6 cyl.
80.95 Most 8 cyl.
Any additional parts and labor extra
☐Install spark plugs ☐Check distributor cap ☐Test ignition wires ☐Clean battery terminals ☐Check drive belt ☐Install PCV valve ☐Check heat riser valve ☐Check engine oil level ☐Check automatic transmission fluid ☐Check antifreeze ☐Install fuel filters ☐Check radiator and heater hose ☐Test radiator cap ☐Test cooling system ☐Check choke and carburetor ☐Adjust timing and dwell angle ☐Test alternator output ☐Test regulator voltage ☐Test primary and secondary resistance ☐Test ignition coil ☐Road test.
IT'S FANTASTIC!
You Can Save An Extra
5%, 10% or 15%
When You Draw From Our
CHRISTMAS SAVINGS BASKET
Call Gerry Now—Offer Expires Dec. 31/84
HIGHLAND MOTOR SALES ...Who else?
(Maxville) Ltd.
TOYOTA GENUINE PARTS
WE BELIEVE IN SERVICE
TOYOTA ...We Care
Maxville, Ont. 527-2735 or Toll-Free 347-3950
50-2c

Lafontaines celebrate 25 years in business

Alexandria Community Nursing Home was host at a banquet in honor of the 25th jubilee of the Lafontaine Community Nursing Home Limited, Villas, held at the Bonnie Glen on November 17.

Guests were received by Yvette McCormick, Theresa MacDonald, Denise Paquette, Teresa Quesnel, Yvonne LaRose and Louise Shago. Among the residents attending was Mrs. Calvank, who had celebrated her 101st birthday earlier this year. As the residents of the Villa and Nursing Home arrived, they received a corsage, pinned on by Teresa Quesnel.

Mrs. McCormick introduced Alexandria Mayor J. P. Touchette and acted as MC for the evening. At the head table were Mr. and Mrs. Cameron McCormick, Mr. and Mrs. Fred Lafontaine, Mr. Touchette, Rev. Janice Stevenson and Dr. and Mrs. Roman.

The grace was sung by Milton MacDonald, Lucille Lafontaine, and J. P. Touchette, to the tune of Eidelweiss. Some 240 guests enjoyed a roast beef dinner and assorted pastries. Rev. Janice Stevenson said a closing prayer.

In the absence of Miss Proulx, Mrs. McCormick read an address written by Miss Proulx. Mrs. McCormick proposed a toast in Miss Proulx's honor.

J. P. Touchette brought greetings from the Town of Alexandria and also toasted Mr. and Mrs. Lafontaine, honored guests and owners of Community Nursing Home. Mr. and Mrs. Lafontaine were presented with centennial pens.

Gerard Roy, secretary of the resident council at Community Nursing Home, spoke on the need for volunteers to help out residents at such meetings, which take place monthly at the Community Nursing Home.

Mr. Touchette called on Fred Lafontaine, who gave an interesting talk on how he got started in the construction field, and how he wanted to cater to the older folk. Mr. and Mrs. Lafontaine then presented certificates to all employees who were working five years and more.

The rest of the evening was spent dancing and lunch was then served.

FWIO passes nine resolutions

TORONTO—Federated Women's Institutes of Ontario were concerned about current issues during their annual board meeting in Toronto in November.

Numerous concerns had been studied during the past year by more than 25,000 Women's Institute members in 1,125 branches. Some of the topics that were explored included pornography; profiteering by crime; women's rights; farm safety; Canada pensions; advertising that exploits women; day care centre for pre-school children; bulk food shopping; child abuse; battered women; uses and effects of pesticides; small printing on bottles and in telephone books; litter in public places; causes and effects of acid rain; drugs and alcohol; abortion; return of standard spare tires and better tires on new vehicles; how to protect our environment by separating our garbage and recycling paper, glass, cans, etc.; transportation of animals and their safety.

One day of the annual meeting was spent considering some of these concerns in the form of 16 resolutions which had been sustained at branch, district and area levels. After much study and discussion, nine of these resolutions were deemed worthy of support and were sustained.

Alcohol seemed to be the major concern affecting our lives today, because three of the sustained resolutions pertained to this topic. Therefore action was requested to (1) raise the drinking age to 21 years (2) step up a campaign for tighter controls and public awareness of the harmful effects of alcohol and (3) enact legislation so that a substantial portion of profits realized from liquor licences and taxes on alcoholic beverages be used explicitly for the care and rehabilitation of alcoholic victims in treatment and de-tox centres throughout Ontario.

Concerns addressed through the other resolutions were—to set a standard for seat belt fasteners in cars and trucks—to enforce laws to prevent the degradation of women and children through pornography—to change the legal system to deal more severely with repeat offenders—to enact legislation which will exclude psychiatric patients from nursing homes for seniors—to implement compulsory centre line markings on all black top road surfaces—to urge the Canadian government to strive to be a leader in the global nuclear disarmament movement.

17-year-old gets probation for home break-in

A 17-year-old Green Valley youth was placed on a year's probation and ordered to make $200 in restitution after he pleaded guilty in Alexandria Provincial Court on Thursday to breaking into and robbing a private residence.

William Hummel admitted to forcing his way into an apartment immediately below his own while the tenants were away and stealing a piggy bank containing approximately $200 between September 21 and 24. He later confessed when questioned by police.

The court was told Mr. Hummel and his wife and child were receiving welfare benefits of $500 per month, out of which they had to pay $135 per month for rent. At the time of the theft, Mr. Hummel had no money and the family had run out of milk. The stolen money was used to buy food and clothing for his infant child.

The young family has since moved to Cornwall where he has accepted employment as a vacuum cleaner salesman.

Defense counsel Pat Rudden pleaded with the court to take into account the economic hardship faced by the Hummel family, Mr. Hummel's youth and the fact that he had no previous criminal record.

Crown Attorney Luc D'Iorio agreed a probationary term would be in order, provided the young couple continue with family counselling and full restitution be made.

Before passing sentence, Judge Paul Belanger of Ottawa lectured the accused on the seriousness of his crime. Mr. Hummel seemed shocked when told the maximum penalty for breaking into a home is life imprisonment.

"Break and enter of a private dwelling is serious, very serious," said the judge, adding that he was taking into account the fact that Mr. Hummel pleaded guilty early, saving the time and costs of trial.

He warned Mr. Hummel that if he failed to meet the terms of his probation or got into other trouble, he could still be sentenced to jail on the break-in charge at any time in the coming year.

"If you're back in this court again, you will go to jail," said Judge Belanger.

OBITUARIES

Donald C. Menzies

Only one week after he had left his area home to winter in Florida, Donald C. Menzies of Alexandria, died of cancer on November 9th. He was in his 68th year.

For more than 20 years, Mr. Menzies had occupied a summer home in the 1st Lochiel. Following his retirement some ten years ago he and Mrs. Menzies had resided permanently here, while spending the winters in Florida.

He had been General Manager of the Imperial Tobacco Co. plant at Montreal prior to his retirement. During World War II, Mr. Menzies had served overseas with The Black Watch (Royal Highland Regiment of Canada) with the rank of Major.

Born in Michigan, Mr. Menzies came to Montreal to attend McGill. On graduation in 1939, he enlisted with The Black Watch and on his return to Montreal joined Imperial Tobacco rising through the years to the highest post in the company.

To mourn he leaves his wife, the former Elizabeth Anne Bayne, two sons and two daughters: Douglas G. Menzies, a lawyer in Ottawa; Dr. Richard Y. Menzies of Montreal; Heather, in Ottawa, and Janet of Edmonton.

A private family funeral was held in Florida on November 11th.

Eldred MacMillan

Eldred MacMillan, 51, died in a Vancouver hospital on Saturday, December 8, 1984.

Mr. MacMillan was predeceased by his father Douglas J. MacMillan and is survived by mother Margaret Smith MacMillan of RR 1 Dalkeith, brother Carlyle of Ottawa, sister Mrs. John (Glenda) Hanemaayer of Brockville and niece Ariane of Brockville.

A memorial service will be held at the Morris Funeral Home in Alexandria on Saturday, December 15 at 2 p.m. Interment of the cremated remains will follow at St.Columba Presbyterian Church cemetery in Kirk Hill.

Peter MacInnes

One of the founders of the Glengarry Highland Games, a retired inspector of Ontario Hydro, Ottawa, and veteran piper, Peter MacInnes died on Tuesday, December 4 in the Maxville Manor. He had been in failing health for some years. He was 75.

Peter MacInnes was a son of the late Donald MacInnes and his wife the former Anne Campbell. Their farm home was located in the West Sixth of Kenyon.

After graduating from area schools, Peter MacInnes worked with his father on their ancestral farm. He later apprenticed as an electrician with the Domtar Paper Mill, Cornwall.

Due to the extension of Hydro in Glengarry County after World War Two, Peter MacInnes founded his own electrical service and appliance sales in Maxville.

In 1950 Peter MacInnes and family took up residence in Ottawa, where he joined the inspection staff of Ontario Hydro, a position he held until retirement in 1974.

The MacInnes family returned to Maxville and have subsequently resided on Fair Street.

Surviving in addition to his wife, the former Gretta Kippen, Greenfield, are one son, Donald Robert; two daughters, Jean (Mrs. Jim Campbell), Maxville, and Sheila (Mrs. Frank Johnston), Kemptville. Also left to mourn are a sister, Jane (Mrs. John Webster) of Brockville and six grandchildren.

The funeral service was held in the Munro Funeral Home in Maxville at 2 p.m., Thursday, December 6. The service was conducted by the Rev. Duncan Kennedy. Organist was Angus MacQueen.

Pallbearers were Garnet MacDougall, Rae Ferguson, Duncan McDonald, Harold MacInnes, Bob Ramsbottom and Kenneth MacLeod.

Interment was in Kenyon Presbyterian Church cemetery, Dunvegan.

Bernadette Decoeur

Bernadette Decoeur, 90, died at the MacDonell Memorial Hospital in Cornwall on Thursday, November 29, 1984.

Mrs. Decoeur was born in Dalhousie Mills on April 28, 1894, the daughter of Adelard Hamelin and Philomene Lefebvre. She had previously lived in Glen Robertson.

Mrs. Decoeur was predeceased by husband Ferdina Decoeur and is survived by sons Adelard, Paul and Evariste of Alexandria, daughters-in-law Yvonne, Antonine and Rollande of Alexandria, sisters Josephine Lanthier of Montreal, Aurore Lascelle, 28 grandchildren and 40 great grandchildren.

The funeral service was held on Monday, December 3 at 2 p.m. at St. Martin of Tours Church in Glen Robertson. Father Denis Vaillancourt officiated and interment followed at the parish cemetery. Pallbearers were grandsons Andre, Yvon, Yves, Denis, Aurel and Rene Decoeur.

James Baillie

James Austin Baillie, 64, died at Cornwall's Hotel Dieu Hospital on Monday, December 3, 1984.

Mr. Baillie, a resident of Glen Robertson, was born in Hampstead, Quebec. He was predeceased by sister Helen Fergusson and is survived by wife Ruth (nee Sutton), daughters Marianne Whone and Beverly St. Aubin, brother William Baillie and sister Peggy Hawkins.

A private funeral service was held on Wednesday, December 5 at Capital Gardens in Nepean with Rev. Belbin of Manotick United Church officiating.

Town declares holiday

Don't be surprised if the banks and municipal offices in Alexandria are closed on Wednesday, January 2.

At its December 4 meeting members of Alexandria Town Council voted unanimously to declare the day after New Year's a civic holiday.

New corporal for Lancaster

The Lancaster OPP has a new officer on staff with the arrival of Cpl. Ron Francisco.

Cpl. Francisco, who had spent 15 years in Toronto with the Intelligence Branch, replaces Cpl. Tom McGillion who has retired.

Cpl. Francisco is currently living in the east end of Cornwall.

FRASER'S
COUNTRY CHEESE STORE
Say it with "CHEESE" this Holiday Season
"Christmas Baskets" and "Family Boxes"
filled with cheese, biscuits,
honey, jam, fudge candy
PRICE RANGE - $12.00 to $20.00
Hwy. 34 - 2 miles south of Hawkesbury at Green Lane Rd. - Open 7 days a week until Christmas
Tel. (613) 632-6148 50-2c

Christmas Is Just Around The Corner
With parties to attend
and guests coming.
Wouldn't you like to look your best?
Give yourself a gift...
Book your Color Consultation today
We also have Gift Certificates
for Christmas.
Certified Analyst Consultations Guaranteed
For further information, please call
NATURAL - TONE
525-1364 50-1c

for everyone on



your list...



the best gift of all



one stop shopping

We have Selection, Good Prices, Friendly, Courteous Salespeople and Free Parking

ALEXANDRIA

Give Us A Try, You'll Be Glad You Did!

This message courtesy of the Alexandria Chamber of Commerce



CHECK OUT OUR LIST OF SUPER SAVINGS JUST IN TIME FOR CHRISTMAS

Large Selection of Boys' and Girls' Clothing
PANTS - JEANS - SWEATERS
DRESSES - JOGGING SUITS etc...
Special on Snow Suits 15% OFF

TUQUES OR SCARVES $1.00 | LADIES' BLOUSES 15% OFF

SPECIAL RACK OF LADIES' CORDS by Santana, Reg. Value 32.99 $19.99

RECORDS and TAPES
All Your Favorite Artists
PRICED RIGHT FOR CHRISTMAS GIFTING

JEAN STATION
14 Main St. South Alexandria 525-3808

TUNE UP
Your Car Now For Cold Weather

WE INSTALL NEW SPARK PLUGS, SET TIMING, SET CARBURETOR, DO 40-POINT CHECK

4-cyl. 47.95 | 6-cyl. 54.95 | 8-cyl. 66.95

OIL, FILTER and LUBRICATION
We install new Oil Filter, 4 litres of 10W/40 Oil do a Chassis Lubrication
14.95 Most cars up to 4 L of oil incl.

PROFESSIONAL Waxoyl ADVANCED TECHNOLOGY CORROSION PROTECTION
Protect Your Investment
UNDERCOAT YOUR CAR NOW
WAXOYL Rust Prohibitive with a lifetime limited warranty

Return To The Source
Call Sylvain for an appointment
Glengarry HONDA Today's answer.
HONDA
HONDA GENUINE PARTS
We Service Before and After the Sale
Hwy. 34, South Alexandria 48-tf 525-3760
CHARGEX VISA



FUNDRAISING DRIVE—Alexandria Mayor J.P. Touchette buys the first tickets for the SD&G Children's Aid Society's building fund. Estimated cost of the expansion to the CAS building in Cornwall is $370,000, with the society responsible for raising $136,000 of that. On the left is Glengarry CAS representative John Cormier and on the right is new CAS member Bruno Massie.

Kenyon wants provincial assistance to pave municipality's Second Concession Road

by Pat MacGillis

GREENFIELD — Kenyon Township Council decided at its meeting on December 4 to request that Concession Road 2 be designated an arterial link and that the Ministry of Transportation and Communications, (MTC) help with the cost of paving it.

Rene Ladouceur, who lives on the road, presented council with a petition from concerned citizens who want the road paved. Heavy traffic has increased, as many trucks that would normally drive on Highway 34 are bypassing it and using the concession road, Mr. Ladouceur said.

Traffic in general has risen. In the summer there is approximately one car every five minutes, he said.

Crushed rock was put on the road during the annual resurfacing in the summer. This did help, but because of the traffic conditions paving is definitely needed, he insisted.

CABOOSELESS TRAINS

Council passed a motion expressing its opposition to a proposal calling for elimination of cabooses on freight trains. This is to be relayed to the Canadian Transport Commission (CTC).

CPR and CNR have proposed to the CTC that cabooses be replaced by new electronic devices. Municipalities are being asked for their views.

The railway unions are against the removal of cabooses because they consider this action unsafe. Also, there would be a cutback in employment.

MacCRIMMON DRAIN

Janet MacCrimmon was present at the meeting to discuss the deterioration of the drain on the property belonging to her husband, Harold, and herself.

The drain was originally built as a surface drain. Eventually changes were needed, so the MacCrimmons installed an anti erosion device. The drain was cleaned by the township and as a result, part of the anti erosion device was torn up. Thus, repairs are needed and the MacCrimmons want the township to foot the bill.

Peter Addison, drainage superintendent for Kenyon Township, was involved in the discussion. He pointed out that if council pays it would be setting a precedent.

Deputy-reeve Frederick Leroux asked Mrs. MacCrimmon if she and her husband could pay part of the costs. She refused because money has already been spent on the drain.

A compromise was reached. Councillor Gerald Trottier suggested that if the MacCrimmon couple could supply the necessary rock to repair the drain, then the township could do the work required to repair the damage. Other councillors and Mrs. MacCrimmon agreed.

Council decided to do the work on the drain, using money from general municipal funds, and that Mr. and Mrs. MacCrimmon would supply the rock. Work is to begin soon.

Bands preparing Christmas concerts

CRUSADER NEWS
from Char-Lan High School

by Annette Huizinga

After our junior basketball team was scrapped in October a midget team was immediately formed. They practise twice a week at noon hours and have a fairly stable team now.

On December 3, they played their first game. It was an exhibition game against Tagwi. Unfortunately they lost 36 to 22. On December 4, the girls played in their first tournament. It took place at Seaway D.H.S. in Iroquois. They won their first two games against Rothwell-Osnabruck and Bishop MacDonell. They were then defeated again by Tagwi. The girls are planning to play in tournaments on December 8 and December 12 at General Vanier S.S.

CHRISTMAS CONCERT

Christmas is quickly approaching and the students at Char-Lan are gearing up for all the extra Christmas activities. Mrs. MacDonald's Dramatic Arts class is presently preparing for a concert which the Students' Council is hosting on December 12 for the senior citizens from Chateau Gardens, St. Lawrence Estate and some group homes. It is hoped that our senior members of the community will enjoy the concert.

Students are also looking forward to our annual band concert to be held on Thursday, December 13. The junior band, jazz band, and the senior band will all entertain. A skit called The Christmas Oboe is being performed by the drama club. Mr. Bryan is looking forward to this year's concert and he is looking forward to seeing parents and former students again.

A ski club has been formed in the school under the guidance of Mr. Edwards, Mr. Binaday and Mr. Cooper. One hundred students have signed up so far and they are anticipating mostly Friday night ski forays. For $2 they get a number, a button which facilitates rentals and ski tows and miscellaneous costs. Both our school and grade eights from Williamstown Public School are involved. Hopefully the first trip will be on December 18.

High water rates anger residents

by Joanne Stevenson

LANCASTER—Citizens disgruntled about the village's constantly rising water rates addressed council during its December 4 meeting.

Jean-Marc Viau of Lancaster noted his water and sewer bill has doubled since 1981. Residents required to pay $500 and $600 bills wonder how much higher the bills can increase.

"If this keeps up, we'll soon be paying $1,000 a year for water," Mr. Viau said.

Clerk Ian MacDonald explained the procedure used to determine individual rates.

"We get billed by the Ministry of the Environment in Toronto," he said. "We have to collect enough money to pay them."

Meters on homes are read each November and bills are levied accordingly.

Problems concerning leaks and unreliable meters were discussed. Councillor Jennifer Charbonneau expressed surprise at the high water bills some residents received.

"I can't understand it," she said. "I have a babysitter and two children at home all day, but my bill is less than theirs. Maybe it's the meter."

Initial costs were expected to be high, but "the rates are supposed to level off after five years, which is now, Mr. MacDonald said. "We've plugged up some leaks already." A leak on Oak Street had gone undetected for a year.

Clerk MacDonald explained a new price structure expected. Reeve Perrier felt council "should wait for the new price structure and then invite the Ministry of the Environment and the Ministry of Municipal Affairs and Housing to a meeting to answer public grievances."

Councillor Ron Sinnott wholeheartedly agreed with the complaints being heard.

"Ever since I've been on council, I've been harping about it," he said. "I think the water bills are too high."

"He worried about the number of people complaining.

"If it keeps up the way we're going, people will move out. Lancaster will become a ghost town," he said.

Some immediate action is required because, "if half the town refuses to pay, you can't close down a town!"

Reeve Perrier reminded the delegation the reason behind the original installation of the system was 69 per cent of the wells were judged unacceptable.

"They posed a potential health hazard," she said.

Conditions in the village have much improved.

The clerk noted similar problems and solutions are being investigated in other communities, such as Green Valley and Glen Robertson.

"Basically, the houses are two close together," he explained.

Council told the worried citizens action would be forthcoming. The public will be invited to a later meeting to discuss their concerns in greater detail.

Kenyon WMS holds December meeting

The Kenyon Women's Missionary Society met at the Manse on December 4.

Mrs. D. J. Hartrick, president, conducted the meeting. She welcomed members and friends and opened the meeting with a Christmas poem and prayer. During the service carols were sung with Mrs. Allister Campbell at the piano. Mrs. Dan MacRae presided over the installation of officers for the coming year.

Mrs. Gordon Fresque, past president, was honored for her leadership. Mrs. D. J. Hartrick pinned a corsage on her and Mrs. Joanna MacLean presented her with a gift.

The minutes of the November meeting were read by Mrs. D. J. Hartrick. The annual report was given by Mrs. Malcolm Grant.

A Christmas worship service and program followed, led by Mary Fraser, with members and friends taking part. The roll call A Christmas Thought was answered by 24 members and friends present. A report of visits to the sick and shut-ins was also given.

The meeting closed with the benediction. Mrs. D. J. Hartrick wished everyone a happy holiday season.

Snow removal experiment ends

by Joanne Stevenson

NORTH LANCASTER — Citizen complaints have forced discontinuation of Lancaster Township's new snow removal practices.

Council had discussed trying a different method of snowplowing. In an effort to eliminate the problem of gravel accumulation in the ditches in the spring, council decided township equipment would operate with its "wings" up. This left very little cleared area on the shoulders of the roads. Clerk Mike Samson explained many vehicles could thus get stuck and accidents could occur.

The township has decided to abandon this experiment and return to the tried and true methods of snow removal.

A tight squeeze

It was a rather tight squeeze for a fuel truck in Maxville early Thursday morning.

Maxville OPP report that a 1980 Ford tractor trailer, driven by Walter Barton of Dunvegan and owned by MacEwen Fuels of Maxville, was eastbound on Mechanic Street. At the intersection of Main Street the vehicle attempted to turn left but, due to the length of the truck, was unable to get around the corner.

Mr. Barton stopped, backed up and moved ahead again to try and get around the corner.

At the same time Victor Sarault of Apple Hill, driving a 1975 Chevrolet, was northbound on Main St., saw the tractor trailer blocking the road, tried to stop and slid into the truck.

Damage to the Sarault vehicle is estimated at $500 with damage to the truck at $10.

Unitarians to hear Ethiopian

This Saturday Vaidya Unitarian Fellowship members will have an opportunity to learn at first hand about the situation in Ethiopia. Mohamed Adel Idriss, a refugee from the Eritrean area of that country, will speak.

An accountant, Mr. Idriss has been living in Ottawa for several years. He is trying to find a way to bring to Canada his two nieces, aged eight and nine, who were orphaned as a result of the current difficult times.

Before the main program George McKiel will share some of his experiences as a prisoner of war in Germany during the Second World War.

The Fellowship meets at 8 p.m. on alternate Saturdays at Maxville Senior School. The public is invited.

You have plans. We have plans to help.

When you're looking for individual life insurance, group life and health insurance, annuities, registered retirement savings plans or estate planning, look at what we have to offer.



Even if all you want is advice, get in touch.

BOB BLANCHARD
933-6280
(Call Collect)

Life is a Mutual affair.

Mutual Life of Canada

Denise's Electrolysis Studio

- Unwanted hair permanently removed from face, arms, legs, body
- Free consultation and trial
- Private and confidential
- Also waxing and ear piercing

For Appointment (613) 525-4628
After 6 p.m. 347-3671 res.
68 Main St. (above Sears) 49-3c Alexandria



Be A Perfect Santa

Give Her The Ease and Comfort of a Central Vacuum System

ASPIRAL is not just another central vacuum system
Check these features

Includes:
Aspiral vacuum, complete set of accessories, 30-foot hose, 3 outlets with easy-clean vinyl covers
FREE Installation

Christmas Special
$679

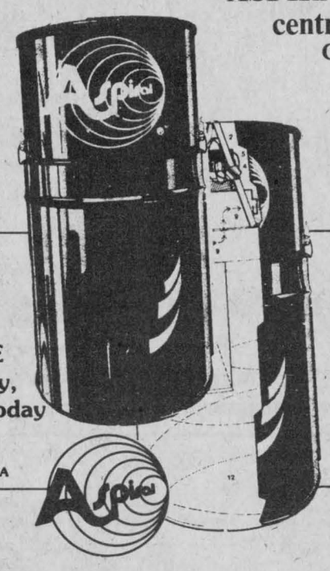

- TWO MOTORS
- ALL STEEL CONSTRUCTION
- NO BAGS REQUIRED
- NO OUTSIDE VENTING REQUIRED
- 10 GALLON UNBREAKABLE CANISTER
- POWERFUL SUCTION (160" H_2O [WATER LIFT])
- INCREASES VALUE OF YOUR HOME
- SELF CLEANING FILTER SYSTEM
- SPECIAL (MOTOR COOLING) VENTS

OPTIONAL ACCESSORIES
- TURBO 21 CARPET ATTACHMENT
- 30' ELECTRICAL HOSE
- SWEEP and GROOM - ELECTRIC POWER NOZZLE

SHOP and COMPARE Don't Delay, See One Today

MADE IN CANADA

Menard LUMBER

Operated by Gilles and Alain Menard
A division of R & B Menard Ltd.

296 Main St. South (Beside Bowling) Alexandria 525-4723
50-1c

CUSTOM MACHINING

Brake Drums, Rotors,
Engine Heads,
Engine Rebuilding
Hydraulic Assemblies
No Matter What Your Machining Needs ...
LET US QUOTE YOU
REBUILT ENGINES IN STOCK

A.S.P.
83 Main St., North
Alexandria
525-3620 23-tf

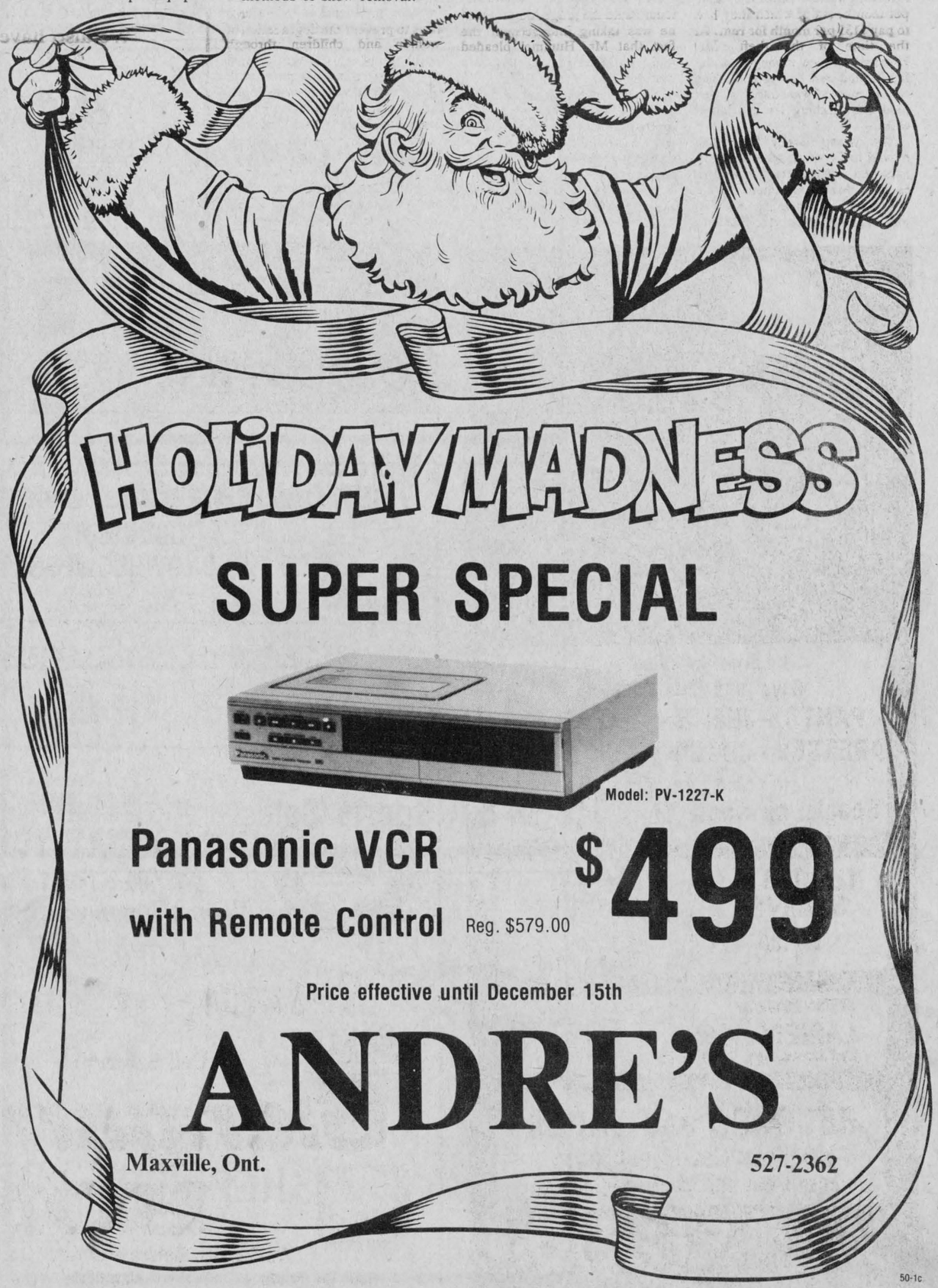

HOLIDAY MADNESS

SUPER SPECIAL

Model: PV-1227-K

Panasonic VCR with Remote Control Reg. $579.00

$499

Price effective until December 15th

ANDRE'S

Maxville, Ont. 527-2362

50-1c

ALEXANDRIA

We have more gift ideas to choose from than Santa has elves!

1884 1984

Gift Ideas From PRODUITS UNITOOL PRODUCTS

PAINT GUNS Reg. $98.00	**$68**	**All SOCKET SETS**	**15% Off**
TOOL BOXES All Models	**10% Off**	**All WRENCH SETS**	**15% Off**

LIFETIME GUARANTEE ON ALL HAND TOOLS

A.S.P.

83 Main St. North
Alexandria
525-3620



Special Hours For CHRISTMAS

Wed., Dec. 19 to Fri., Dec. 21
Open until 9 p.m.
Sat., Dec. 22 - Open to 6 p.m.
Mon., Dec. 24 - Open to 5 p.m.
We Re-open again on
Thurs., Dec. 27

ALEXANDRIA IGA

La Bôite à Jouets

Come and see our selection of educational toys.

It's the BEST Christmas gift you can offer.

Play and Learn

Open until 9 p.m.
from December 13 till Christmas



MIRON TV... Santa's Favorite Electronics Store

AM/FM PORTABLE STEREO
with metallic cassette player/recorder. Removable 2-way speakers and more
Model JTR-1315

$119



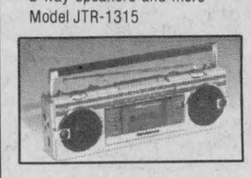

AM/FM SLIMLINE STEREO
Portable radio and cassette player/recorder
2-way speakers and more
Model JTR-1290

$99

VCRs from $499 | **14'' Color TVs from $299**

MIRON ELECTRONICS
Sales & Service
32 Main St. South Alexandria 525-4007

Barbara's

makes it easy to say...

Merry Christmas

☐Slacks ☐Suits ☐Ties
☐Boots ☐Sport Coats ☐Sweaters
☐Jeans ☐Outerwear ☐Shirts

and much, much more!

Open weekdays till 9 p.m. starting Thursday, Dec. 13th
Saturdays till 5:30 p.m.

Barbara's

29 Main St. 525-1554



SOMETIMES EVEN SANTA RUNS OUT OF GIFT IDEAS

And when he does...

He knows the best place to go for a little extra assistance. We've been helping people with great gift ideas for years, and we're always happy to be of service.

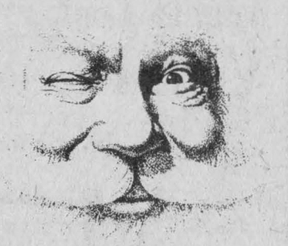

Tabagie **ST. DENIS** **Newsstand**
1 Main St. 525-2107

The Best Gift Idea Yet



COLUMBIA SNOWBLOWERS
3.35 to 11 h.p., 21'' to 33'' cut. All self-driven and with reverse.
2-yr. warranty
Starting at

$400

R & R Sports Sales
182 Main North
Alexandria
525-3693

CHRISTMAS SPECIAL

That Will Surprise Santa



All Our Vacuum Cleaners by EUREKA Are now

50.00 Off
Our Regular Low Prices

Tapis

RICHARD RANGER Carpet Inc.
360 Main St. South Alexandria 525-2836



Keep Them Warm and Cosy This Winter

with

SKIDOO TUQUES **1.25**

Our Store Is Full of Great Ideas

SHEPHERD
Motors Ltd.
83 Main St. North 525-1402

Gift Ideas SPORTS BAGS

Regularly From $6.95 **25% Off**



Adult's CROSS-COUNTRY Ski Packages **$99**



GIROUX SPORT
55 Main St. South Alexandria 525-3688

SHOP AT HOME ALEXANDRIA

Has Everything You Want



SANTA'S HERE!

Come to the Mill Square and get a Special Treat from Santa

Visit Santa and tell him what you want for Christmas. Then he'll reach in his pack and pull out a Candy Cane just for you.

Thursday, December 13th	**6 p.m. - 8 p.m.**
Friday, December 14th	**6 p.m. - 8 p.m.**
Saturday, December 15th	**2 p.m. - 4 p.m.**
Thursday, December 20th	**6 p.m. - 8 p.m.**
Friday, December 21st	**6 p.m. - 8 p.m.**
Saturday, December 22nd	**2 p.m. - 4 p.m.**

HOLIDAY GIFT CENTER

Angora Look
VESTS
Reg. $14.18

$9.18

Prices effective till closing Saturday

TOOTSIE'S FASHION INC.

68 Main St.
Eastcourt Mall

Alexandria
Cornwall

Say Merry Christmas With Flowers



* Poinsettias * Centre pieces
* Christmas Plants * Wreaths

You'll find everything you need to make your Christmas Merry at...

Fleuriste
ALEXANDRIA
Florist

13 Main St. **525-3852**

GIVE LIKE SANTA... SAVE LIKE SCROOGE



20'' COLOR TV
42 mo. warranty
SAVE $50 Reg. $399.99
$349

They'll Really Love A VCR
SAVE $70 General Electric VHS Model Reg. $599.99
$529



Don't Forget your 4% Coupons

OPEN to 9 p.m. Mon. to Fri. from Dec. 13

R. LEWIS SALES LTD.
Canadian Tire Associate Store
400 Main St. South **525-3454**

Early Shoppers Get the BEST CHRISTMAS BUYS

Boys'
SOCKS **97¢** a pair

Boys' and Girls'
SWEATERS **15% Off**

Open nightly till 9 p.m., starting Thursday, Dec. 13th
Saturdays till 5 p.m.

JEAN STATION
14 Main St. S. **525-3808**

TOOLS FOR CHRISTMAS

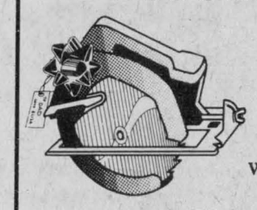

Always Welcome

And our courteous staff of experts will help you choose.

Our prices will really make Santa smile



ENTER OUR CHRISTMAS DRAW
for an 8 ft. Christmas stocking for the children. Chance with every purchase.

ALEXANDRIA BUILDER'S SUPPLIES

YOUR HOME/ALL BUILDING CENTRE DEALER

Hwy. 34, South **525-3151**

''Just can't wait'' Christmas Sale

Wireless FM Mike (60-2109) **9.95**

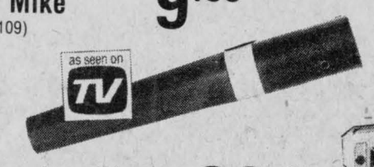

Exciting Iron Claw Battle Tank **69.95**

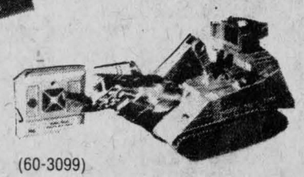

(60-3099)

ELGIN TV
Sales & Service
15 Elgin St. West **525-1204**

Radio Shack
Batteries, adapters and tapes not included
Check the White pages for the Radio Shack store nearest you
Radio Shack's Advertising Policy

CLASSIFIED ADVERTISING

Coming Events

CRAFT and bake sale, Sat., Dec. 15 at 11:30 a.m. at Mrs. McDermid's Building, Maxville. Proceeds for 1st Maxville Scout Movement. 48-3p

EAST Hawkesbury United Church will hold its annual Christmas concert and bake sale, Friday, Dec. 21 at 8:30 p.m. at Ste. Anne de Prescott hall. 49-3p

H & R Auction Service: Consignment auction, 6:45 p.m., Friday, December 14, Finch, Ontario. Consignments accepted by appointment only. Tel. 346-5483, nights 984-2329. 50-1c

GLENGARRY
JR. FARMERS
Variety
Christmas Concert
To be held at the
Laggan Public School
DECEMBER 17, 1984
at 7:30 p.m.
prizes, treats and lunch
Everyone welcome
50-1p

Church Services

Alexandria Community Christian Fellowship
SUNDAY
11 a.m. Morning Worship
WEDNESDAY
8:00 p.m. Bible Study & Prayer
"for by grace are ye saved through faith Ephesians 2:8
525-3327
All Services at Harmony Glen School, Kincardine Street
48-tf

VAIDYA
UNITARIAN FELLOWSHIP
8 p.m.
SATURDAY, DEC. 15
Maxville Senior School
Speakers:
M.A. Idriss of Ethiopia
and George McKiel
Public invited
50-1p

UNITED CHURCH
OF CANADA
Services of Worship
SUNDAY, DEC. 16
Holy Communion
Alexandria 9:30 a.m.
Dalhousie Mills 11:15 a.m.
Glen Sandfield at
East Hawkesbury 11:00 a.m.
REV. GORDON SAVILLE
REV. JANICE STEVENSON
Tel. 525-2858

Kenyon Presbyterian Church
Dunvegan
CHRISTMAS EVE SERVICE
8:00 p.m.
Junior & Senior Choirs
Participating
Minister:
The Rev. Gordon H. Fresque
B.A., B.TH., M.Div.
Organist:
Mr. Angus MacQueen
Everyone welcome
50-2c

LOCHIEL REFORMED
PRESBYTERIAN CHURCH
Lord's Day Services
11 a.m. and 8 p.m.
Bible School 10 a.m.
Wednesday 8 p.m.
Prayer & Bible Study
Pastor Mark Charlton
Tel. 874-2624
37-tf

THE ANGLICAN CHURCH
ST. JOHN THE EVANGELIST
Lancaster, Ontario
(Beside Glengarry Provincial Park)
9:15 a.m. Holy Eucharist
& Sunday School
Coffee Hour after
Eucharist each Sunday
Rector:
The Rev. Roger A. Steinke
932-7071 or 933-3973
Organist: Ken Jones
48-1c

UNITED CHURCH
OF CANADA
St. Lawrence Pastoral Charge
SCHEDULE OF SERVICES
November, December
9:00 a.m.—Knox United Church, Lancaster
10:30 a.m.—St. Andrew's United Church, Bainsville
12:00 noon—Salem United Church Summerstown
Christmas Eve Service at Salem 8 p.m.
Rev. David Shepherd
Tel. 347-3929
47-tf

Coming Events

MR. and Mrs. Alcide Lalonde and Mrs. Lucia Cholette and the late Wildy Cholette cordially invite everyone to a wedding reception in honor of Nicole and Alain Cholette, Friday, December 14, 1984 at 9 p.m. at Glen Robertson, Ont. Music Country Comfort. Lunch will be served. 49-2p

CHRISTMAS bingo: St. Bernard's School, Maxville, Dec. 12 at 8 p.m. Prizes: Turkeys, gifts. Proceeds for 1st Maxville Scout Movement. 48-3p

A Benefit Dance for
VERONICA & IAN
MacCUAIG
will be held at
Bob's Hotel
Dalhousie Stn., Que.
DECEMBER 15th
Good Music and
Lunch Served
50-1p

Rock n' Roll
DANCE
Chez Paul
Dalhousie, Quebec
sponsored by
St. Raphael's
Hockey Club
Friday, December 14
Music by Dude
49-2p

New Year's Eve
DANCE
Monday, Dec. 31, 1984
at
St. Mary's Centre
Williamstown, Ont.
Music by
Country Playboys
— Hot and Cold Buffet —
$20 per couple
Last chance to celebrate
our 200th birthday
Tel. 347-3079
or 347-2350 50-2p

CENTENNIAL
CLOSING DANCE
The Stardusters
17 piece band
JANUARY 19, 1985
Glengarry Sports Palace
Tickets $12.50 per person
DRESS - formal, semi-formal
or period costume
Tickets available from
Members of
Alexandria Curling Club
50-1c

FRATERNITE
ALEXANDRIA, INC.
TURKEY BINGO
Last Bingo of the year
starts 8 p.m.
FRIDAY, DEC. 14
15 reg. Games at $15
6 Specials 50-50
1 Winner Take All
JACKPOT $540
in 5 numbers
Card Party
Thursday, Dec. 13
Everyone Welcome
Merry Christmas & Happy Year
50-1c

GLENGARRY
SPORTS
PALACE
Tel. 525-3600
Thursday Night Bingo
Thursday, Dec. 13
8:00 p.m.
JACKPOT $1,100
in 5 numbers
6 Specials 50/50
1 Winner Take-All
3 door prizes
$25, $15, $10
EVERY SUNDAY BINGO
7:30 p.m.
14 Games - $25 each
1 Game - $250.
6 Specials 50/50
DOOR PRIZES
$25, $15, $10
One Winner Take All
Admission $1 per person
Doors open 6:30 p.m.
ALL CARDS
3 for 50c
7 for $1.00
15 for $2.00
EVERY DECEMBER BINGO
Extra Door Prizes of
2 TURKEYS
50-1c

Coming Events

ECOLE complex Computer School classes. Register now. Tel. 525-4842. 50-2p

CHRISTMAS party for kids of Lochiel and Kenyon Townships of all race, creed and denomination on Saturday, December 15, 1984 from 1:30 p.m. to 4 p.m. at Lochiel Township hall. Come and see Santa and one of his elves also Bozo the Clown. Fun, games, candies, etc. 49-2p

Stormont Jr. Farmers
would like to invite you to
their 4th annual
Christmas Dance
to be held at the
Avonmore Community Centre
on Saturday, Dec. 22
Live music by "Echo"
Admission $4.00 per person
NO JEANS
Everyone welcome
50-2c

SD&G NBC League
ALL STAR GAME
East against West
Saturday, Jan. 5/85
7:30 p.m.
Maxville & District
Sports Complex
Game Admission: $1.50
Game & Dance: $3.00
50-4p

CHEZ PAUL
Dalhousie, Que.
Rock'n Roll
Dance
Friday, December 14
Music by Dude
9 p.m. - 2 a.m.
50-1c

CHARLOTTENBURGH
RECREATION
CENTRE
BINGO
Every Tuesday, 8 p.m.
Jackpot $500
plus $25 weekly until won
Everyone Welcome
Please call for further info.
Good Hall Rental
Dates Available
347-2411
49-1c

Lancaster Village
and
Lancaster Township
PUBLIC SCHOOL
Committee Meetings
December 13, 1984
8 p.m.
Lancaster Township P.S.
Meeting of board officals and parents re: amalgamation of the two area public schools
49-2c

Mixed Party
in honor of
Simone Séguin
daughter of the Late Real Seguin & Dorothy Séguin (Dalhousie Mills)
Robert Labelle
son of Mr. & Mrs. Jean Guy Labelle
Montreal, Quebec
Friday, Night
December 14, 1984
Hotel Lalonde
Rivière Beaudette
Music by
Mike Gibbs & the Blue Jeans
Everyone welcome
49-2p

BONNIE GLEN



Hwy. 43
Tel. 525-3078 or 525-2646

SATURDAY, DECEMBER 15
Consoltex Christmas Party.

SATURDAY, DECEMBER 22
Christmas party for the 2nd Alexandria Boy Scouts. Music by the Country Unit Band. Advance tickets $2, at the door $3. Tickets available from anyone associated with the Boy Scouts or phone Faye Vogan, 525-4465.

Something Different
NEW YEAR'S EVE PARTY
With a Country European Flair (Scottish, Irish, German, Dutch and Swiss) Dine and dance to the music of the versatile band Helen and Her Selections. Country buffet 8 p.m. to 9:30 p.m. Meal includes salad bar, cold cuts, main course: hot dishes. At 12:45 a.m., cheese, sweets and coffee table. Party favors. Buffet, dance, cheese and sweets table $16. per person. Dance, cheese and sweets table $11. per person. Limited number of tickets.

Births

BELAIR—Donald and Lise (nee Titley) are proud to announce the birth of their first child, a son, Dominic Edward, born Tuesday, November 20th, 1984 at Hotel Dieu Hospital, Cornwall. He weighed 8 lbs. 8 ozs. He is the 27th grandchild to Mr. & Mrs. Dorion Titley of Glen Robertson and a 9th grandchild to Mrs. Laurette Blair, Alexandria.

JONES—Don and Christina (MacCulloch) are proud to announce the birth of their second daughter Kimberly Ann weighing 7 lbs. 8 ozs. on Wednesday, November 14, 1984 at the Foothills Hospital, Calgary, Alberta. A sister for Shannon. Proud grandparents are Donald and Margaret MacCulloch of Glen Roy and Mrs. Wilma Jones of Pointe Claire, Quebec

Deaths

BAILLIE—James Austin Baillie at the Hotel Dieu Hospital on Monday, 3rd of December, 1984 in his 64th year. James Austin Baillie born in the Town of Hampstead, Que. residence Glen Robertson, Ont. beloved husband of Ruth Baillie, nee Sutton and dear father of Marianne Whone and Beverly St. Aubin, leaves brother William Baillie and sister Peggy Hawkins, his sister Helen Fergusson recently deceased. Private funeral took place the 5th of December at Capital Gardens, Nepean, Ont. officiated by Rev. Belbin of Manotick United Church. Those who wish may make memorial donation to the Canadian Cancer Foundation. 50-1p

QUINN—Reverend Father Stanley Patrick (Arch diocese of Montreal, retired) at his residence in Ottawa on Saturday, December 8, 1984. Father Stan Quinn, aged 67 years, son of the late Joseph Patrick Quinn and Elizabeth McGee. Dear brother of Agnes and Florence, both of Ottawa and Sister Evelyn Quinn, RHSJ of Cornwall. Dear uncle of Patricia Agar of Ottawa and Mrs. Gwendolyn Mallette of Montreal. Friends may call at McEvoy Shields Funeral Home, 235 Kent St., Ottawa, from 2 to 4 p.m. and 7 to 9 p.m. Monday then at St. Patrick's Church, Kent St. from 9 a.m. on Tuesday until concelebrated funeral mass Tuesday at 11 a.m. Interment Notre Dame Cemetery, Ottawa.

Cards of Thanks

McLENNAN—Sincere thanks to my friends and relatives who visited me while I was a patient in Glengarry Memorial Hospital. Thanks for cards and little gifts. Special thanks to the nurses and to Dr. Roman.
—Cassie McLennan. 50-1p

MacINNES—We want to thank everyone for all their acts of kindness at the time of the death of our dear husband and father, Peter. Thanks to everyone who called at the Munro Funeral Home and who sent messages of sympathy, floral tributes, donations to the Alzheimer's Society and other charities and to all who sent food to the home. A sincere thank you to Dr. Jaggassar, nurses and staff at the Maxville Manor for the wonderful care given and kindness shown to Peter when he was a resident there. Thanks also to the Munro Funeral Home, Angus MacQueen and Rev. Duncan Kennedy. Your thoughtfulness will never be forgotten.
—Greta MacInnes and family.

Coming Events

MAXVILLE & DISTRICT
SPORTS COMPLEX
Tel. 527-5659
Weekly events held in the
Osie F. Villeneuve Arena
Adult rental
each evening
Sunday, 8 a.m. - 1p.m.
Men's Broomball
Saturday, 8 a.m. - 12 noon
Minor Hockey
7:30 p.m. - 9 p.m.
Public Skating
BANQUET HALL
Many good dates still available for Social Events

Cards of Thanks

LALONDE—The family of the late Ernest Lalonde express warm thanks to the staffs of Alexandria Nursing Home and Glengarry Memorial Hospital for good care given him. Special thanks to Dr. Nadeau and to friends for masses and sympathy cards received. 50-1c

MacDONALD—Special thanks to family, friends, neighbors, Canadian Legion for gifts, cards of get well wishes. Special thanks to Dr. J. Edgar, nurses and staff of Glengarry Memorial Hospital.
—Ranald MacDonald. 50-1p

SHAGO—I would like to thank all the ladies who donated hand knitted articles to the Wool Shop, for the Community Nursing Home craft room, for my sale. Your generosity will not be forgotten. Wishing you all a very Merry Christmas and a Happy New Year.
—Louise Shago, Community Nursing Home. 50-1p

DECOEUR—The family of the late Bernadette Decoeur wishes to extend warmest thanks and deep appreciation to relatives, friends and neighbors for their many acts of kindness and sympathy extended to us during the recent loss of a mother and grandmother. Mass cards, floral arrangements, visits, phone calls and food were all greatly appreciated. Special thanks to Knights of Columbus, Father Denis Vaillancourt, the choir of Glen Robertson and Marcoux Funeral Home.
—The Decoeur family. 50-1p

ALDFORD—The family of the late Mrs. Anna Aldford wishes to thank all their friends and relatives for their expressions of sympathy, flowers and food sent to us at the time of our bereavement.
—Albert Aldford, Edna and Earl MacGregor. 50—1c

SEGUIN—We would like to express our sincere thanks and deep appreciation to dear friends, neighbors and relatives for their many acts of kindness at the time of our loss of a dear husband, father and grandfather. The donations to the Canadian Cancer Society, the beautiful floral arrangements, the cards, visits, mass offerings and food were all greatly appreciated. These expressions of sympathy have been most comforting and will not be forgotten. A very special thanks goes to Heather L. Lussier, Dr. Rae, Munro Funeral Home, nursing staff at the Hotel Dieu Hospital and palliative care nurses, for their excellent care. Many thanks.
—Mrs. Rita Seguin and family. 50-1p

MAJOR—The family of the late Gabrielle Major wishes to thank relatives, friends and neighbors for their many acts of kindness expressed during the recent loss of a dearly loved mother, grandmother and great grandmother. Special thanks for the messages of sympathy, floral tributes, mass offerings, donations to the Cancer Society and Pro-Life in her memory, the Daughters of Isabelle, the Knights of Columbus, the Catholic Women's League, St. Raphael's choir, Rev. Thomas Villeneuve, Rev. Gary Ostler, Rev. Gerald Poirier and Rev. George Maloney. Your kindness will always be cherished.
—The Major family. 50-1c

CAMERON—My sincere thanks to the ones that came to help me when I got sick in church, Dr. Harmathy and nurses at Glengarry Memorial Hospital and ambulance attendants; Dr. MacPhee and nurses at the Hotel Dieu Hospital; second floor ICU for their kindness and wonderful care while a patient there; also friends, relatives and neighbors who phoned and offered their help.
—Lawrence Cameron. 50-1p

In Memoriam

McINTEE—In loving memory of a dear mother who passed away one year ago December 15, 1983.
When evening shades are falling,
And we sit in quiet alone,
To our hearts there comes a longing
If she only could come home.
Friends may think we have forgotten
When at times they see us smile,
But they little know the heartache
Our smiles hide all the while.
—Sadly missed always remembered by daughter Ann & family. 50-1p

McINTEE—In loving memory of a dear mother who passed away one year ago December 15, 1983.
God knows how much I miss her
Never shall her memory fade.
Loving thoughts shall ever wander
To the spot where she is laid.
—Sadly missed by son John & Joan & family. 50-1p

McINTEE—In loving memory of a dear mother who passed away one year ago December 15, 1983.
Gone are the days we used to share.
But in our hearts, you are always there.
The gates of memory will never close,
We miss you more than anyone knows.
With tender love and deep regret.
We who love you, will never forget.
—Always remembered, son Robert & family. 50-1p

McINTEE—In loving memory of a dear mother who passed away one year ago December 15, 1983.
Memories are treasures no one can steal,
Death is a heartache no one can heal.
It happened so suddenly and you were gone,
But I will remember you no matter how long.
If you could have spoken before you died,
These are the words you would have replied,
"I love you all to the very last,
Weep not for me, but courage all take,
And love one another for my sake".
—Always remembered by daughter Rita and son-in-law Romeo. 50-1p

In Memoriam

LAROCQUE—In loving memory of a dear father, Louis, who passed away Dec. 13, 1967.
Today recalls sad memories
Of a dear father gone to rest,
And the ones who think of him today
Are the ones who loved him best.
—Always remembered by daughter, Margie. 50-1p

CHENIER—In loving memory of a dear sister, Mae, who passed away Dec. 14, 1983.
God saw you getting weary,
So he did what he thought best.
He came and stood beside you,
And whispered come and rest.
You bade no one a last farewell,
Nor even said goodbye.
You were gone before we knew it,
And only God knows why.
It broke my heart to lose you, Mae.
But you didn't go alone;
For part of me went with you,
On the day God called you home.
—Always loved and remembered, sister Evelyn Larocque. 50-1p

LAROCQUE—In loving memory of my dear father, Louis, who passed away Dec. 13, 1967.
I had a father with a heart of gold
Who was more to me than wealth untold,
Without farewells he fell alseep,
With only memories for me to keep.
If he could have spoken before he died
These are the words he would have replied;
"This life for me has truly passed,
I love you all till the very last.
Weep not for me, but courage take,
And love one another for my sake."
—Always loved and remembered by daughter Evelyn. 50-1p

CHENIER—In loving memory of a dear mother and mother-in-law, Mae, who passed away on Dec. 14, 1983.
If I had all the world to give
I'd give it, yes, and more
To hear her voice and see her smile
And greet her at our door.
But all I can do, dear mother,
Is go and tend your grave,
And leave behind tokens of love,
To the best mother God ever made.
I like to think, when life is done,
Wherever heaven may be,
That she'll be standing at the door
Up there to welcome me.
—Always loved and remembered, Sharon and Lloyd Riggs. 50-1p

CHENIER—In loving memory of a dear grandmother, Mae, who passed away Dec. 14, 1983.
I think of you, dear Nana,
And see your smiling face,
And know that you are happy
In our Father's chosen place.
—Always loved and remembered, your grandson Clay Riggs. 50-1p

CHENIER—In loving memory of a dear sister, Mae, who passed away on December 14, 1983.
Many a day her name is spoken,
And many an hour she is in our thoughts,
A link in our family chain is broken
She has gone from our home
But not from our hearts.
—Lovingly remembered by sister, Alice Jodoin. 50-1p

LAROCQUE—In loving memory of a dear dad, Louis, who passed away on December 13, 1967.
In our hearts your memory lingers,
Always tender, fond and true,
There's not a day, dear dad
We do not think of you.
—Lovingly remembered by daughter, Alice Jodoin. 50-1p

DUMOUCHEL—In loving memory of a dear mother and grandmother, Stella, who passed away December 16, 1983.
One year ago God called you
To his mansion in the sky.
It hurt so much dear mother
To have to say goodbye.
I'm sure you must be happy
with the angels up above.
Just thought I'd drop a line or two
And send to you my love.
—Always remembered by Douglas, Darlene, Carrie and Lyne. 50-1p

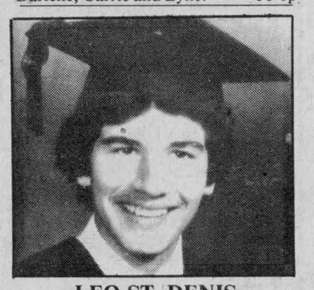

LEO ST. DENIS
In loving memory of a dear son and brother who passed away on December 11, 1981.
What we would give if we could say
"Hello Son" in the same old way
To hear your voice, see your smile
To sit with you and chat a while
If tears could build a stairway
And heartaches make a lane
We would walk a path to heaven
And bring you home again
Our family chain is broken
And nothing is the same
So you who have a son
Cherish him with care
For you'll never know the heartache
Till you see his vacant chair
We cannot read God's purpose
But there will come a day
When God will make us understand
Why he was called away
—Always loved and remembered by his mom and dad, Marie & Clarence and sisters and brothers Carolin, Roger, Denis and Donna 50-1p

In Memoriam

McINTEE—In loving memory of a dear mother who passed away one year ago December 15, 1983.
Your end came sad and sudden,
No time to say goodbye,
You were gone before we realized
And only God knows why.
A golden heart stopped beating,
Two willing hands at rest,
God broke our hearts to prove to us,
He only takes the best.
—Always remembered by daughter Terry & Bert & family. 50-1p

SMYTH—In loving memory of a dear wife, Lillian, who passed away one year ago, December 11, 1983.
The world changes year to year,
And friends from day to day,
But never will the one I love,
From memory pass away.
—Always remembered by your loving husband Charles, brothers-in-law Mike and Jim, and sister-in-law May

CHENIER—In memory of a dear sister, Mae who passed away one year ago December 14, 1983.
Days of sadness still come o'er us
Tear in silence often flow;
For memory keeps you ever near us
Though you died one year ago.
—Ever remembered by brother Garth Larocque. 50-1p

LAROCQUE—In loving memory of a dear husband Louis who passed away December 13/67.
To have to hold, and then to part,
Is the greatest sorrow of our hearts.
—Ever remembered by wife Helene Larocque. 50-1p

LAROCQUE—In loving memory of a dear father who passed away on December 13th, 1967.
Your presence is ever near us,
Your love remains with us yet,
You were the kind of a father,
Your loved ones will never forget.
—Ever rememberd by son Garth.

Real Estate

R. Vaillancourt
REAL ESTATE - IMMEUBLES
TEL. 613-525-3419 • ALEXANDRIA, ONT.

ALEXANDRIA, town, duplex side by side with each containing 3-bedrooms, 1 1/2 baths, living room, dining room and kitchen, two stories and basement. PRICED FOR QUICK SALE. M.L.S.
GREEN VALLEY, just off Highway 34, 30 rolling acres, bush, river, pond, 10 yr. old 3-bedroom frame bungalow with all conveniences including electric heat. PRICED FOR IMMEDIATE SALE. Excl.
DALKEITH AREA, double paved road frontage, 200 fertile acres, 120 tile drained, good bush, century old log home, good barns, and double mobile home. Available in either 100 or 200 acre block. Severance already approved. OPEN TO OFFERS. M.L.S.
GREENFIELD AREA, well located secluded 25 rolling treed (maple trees) acres, high building site, already severed and surveyed. Telephone and electricity available, driveway installed and small log shelter. PRICED FOR QUICK SALE. MAKE US AN OFFER. M.L.S.
GREEN VALLEY AREA, 150' x 620' building site all high mostly treed lot. Electricity and telephone on site, driveway with culvert installed and BARGAIN PRICE $10,000. M.L.S.

WANTED WANTED WANTED
WE NEED THE FOLLOWING!
Alexandria Homes Country Homes Hobby Farms
Vacant Land Cottages Businesses
IF YOU ARE CONSIDERING SELLING ONE OF THE ABOVE, PLEASE GIVE US A CALL TODAY. WE MAY HAVE THE RIGHT BUYER FOR YOUR PROPERTY.

E. Vaillancourt 525-3641 C. Wylie (St. Eugene) 674-2019
R. Vaillancourt 525-3419 OFFICE 525-3419

In Memoriam

CHENIER—In memory of a dear daughter Mae who passed away one year ago December 14, 1983.
Many a lonely heartache,
Often a silent tear,
But always a beautiful memory,
Of one we loved so dear.
—Ever remembered by mom, Mrs. Helene Larocque. 50-1p

CHENIER—In loving memory of a dear sister, Mae, who passed away on December 14, 1983.
If you could have one lifetime
With one dream that could come true,
We pray to God with all our hearts,
For yesterday and you.
—Always remembered by Garry, Claire and family. 50-1p

LAROCQUE—In loving memory of a dear father, Louis, who passed away on December 13, 1967.
Peacefully sleeping, resting at last,
The world's weary troubles and trials are past;
In silence he suffered, in patience he bore,
Till God called him home to suffer no more.
—Always remembered by Garry, Claire and granddaughters. 50-1p

CHENIER—In loving memory of a dear sister, Mae, who passed away so suddenly one year ago Dec. 14, 1983.
A day of remembrance,
Silently kept,
In the hearts of those
Who never forget.
—Always remembered by sister, Margie. 50-1p

Real Estate

NEW 3-bedroom brick bungalow with carport. In town of Alexandria. Tel. 525-2493. 48-4p

230-acre dairy farm for sale with poulet quota, full line of machinery and feed, north of Maxville, east of St. Elmo. For information call Mike Thiele. 416-372-7500 or 613-524-2214 after 6 p.m. 48-12p

CLASSIFIEDS

Only $2.80 (20 words)

2nd week 50¢ less

RATES

General Classified - $2.80 for 20 words, plus 10¢ for each additional word.

Births, Found - free

Effective with our issue of
Sept. 19, 1984
Weddings, engagements, graduations, anniversaries (25th, 50th and over) will be accepted free, with picture to a maximum of 25 words. Over 25 words there will be a charge of 10¢ per word.

Classified display — $3.25 per column inch. We reserve the right to place all advertising under the appropriate classifications.

Box numbers — $5.00 per week (includes Box___, c/o The Glengarry News, Box 10, Alexandria, Ontario K0C 1A0

Deadline for advertising: Monday, 4 p.m. - This is for all Classified and Classified Display advertising.

ALL ADS MUST BE PAID FOR IN ADVANCE

Apartments

APARTMENT for rent in Williamstown, available January 1. For more information call 347-2355. After 5 p.m. call 525-1077. 50-2c

TWO bedroom apartment for rent 3 miles from Alexandria. Available Jan. 1, 1985. Tel. 525-2966 after 5 p.m.

Real Estate

Apartments

BELLEVUE Apartments: 2-bedroom apartments including parking, 2 TV outlets, garbage removal, stove and fridge, rugs, intercom system, storage area. (You pay water and electricity.) Tel. 525-2417 or 525-2718. 30-tf

2-bedroom apt. (easy to heat). Tel. 525-1642. 50-2c

Real Estate

Apartments

BACHELOR apt. for rent, electrically heated. Available now. Apply 145 Main St. N. 50-3p

BACHELOR apartment Hope Building available immediately with fridge and stove. $225. per month. Tel. 525-1330. 47-tf

TWO-bedroom apartment in Green Valley, $340 per month, all utilities included. Call Andy at 525-2940. 45-tf

2-BEDROOM UPSTAIRS
at
58 Main St. South
Alexandria
Ready for occupancy
$385 per month
Utilities not included.
Also Small Bachelor Apt
for rent
Contact:
Norman Laperle
Tel. 525-3614 48-tf

NEW
TWO BEDROOM
APARTMENT
with balcony overlooking the lake, $375. per month. Utilities not included.
CLAUDE OUELLETTE
525-2796
49-tf

For Sale or To Let

BRIGHT furnished room to rent, kitchen privileges, family atmosphere. Convenient for church and shopping. Tel. 525-2145. 50-3p

Office Space
Hope Building
Available Immediately
Reception area and 2 enclosed offices (one very large).
Next to Alexandria Municipal Parking Lot.
Telephone
(613) 525-1330
43-tf

Real Estate

SUPER INVESTMENT
Income property with four apartments plus commercial space. Price reduced to $39,900. and owner says sell. Call or drop by our office for details of income and expenses.
MacMillan and Howes Real Estate Ltd. at 525-3039
50-1c

For Sale or To Let

COMMERCIAL space on Kenyon Street, West to let, 725 ot 1100 sq. ft. Suitable for office ot store. Claude Ouellette, Tel. 525-2796. 30-tf

2-bedroom house for rent, 21 Gernish St. Available immediately, large lot, utilities not included. Tel. 525-1330. 47-tf

HOUSE for rent: Ninth line road and Glen Roy, 1/4 mile past Chapel Road towards Apple Hill. Also household furniture for sale. Fridge, stove, etc. Diana Oswick, RR2 Apple Hill. 50-2c

3-bedroom house in Dalkeith, available immediately. Tel. 874-2385. For rent. 50-1p

3-bedroom mobile home for rent, Dec. 1, 1984, with electricity paid, $240 per month. Tel. 347-3018. 50-2c

FOR rent: 2-bedroom house, 4 miles west of Highway 34, available Jan. 1. Tel. 525-2493. 50-2p

Lost - Found

LOST—Brown wallet on Bishop or Lochiel on Thursday night, Dec. 6. Tel. 525-3230. 50-1p

Articles for Sale

TWO 15580R13 winter radials -whitewall used one winter only, half price. Spare wheel for Plymouth 14" rim $15.00 Tel. 525-3716 50-3p

Real Estate

Articles for Sale

'75 BUick 4-door LeSabre, original owner's mileage, very good condition, $1,500; two queen size headboards. Tel. 874-2796. 50—1p

BROCK oil furnace, 10,000 b.t.u. with tank, in good condition. Tel. 613-933-3918. 50-1p

BEIGE fur coat and hood, grey car coat and hood, both like new, size 22 1/2, bought at end of season. Reasonable. Tel. 525-1209. 50-1p

AMC rims and 2 snow tires; 40-gallon water pump tank; 2 Briggs-Stratton mowers. Tel. 931-1730. 50-3p

FORCED air oil furnace complete with 200-gal. tank, variety sizes 3/16 sliding window panes. Tel. 525-3419.

RALPH Connor books for sale, private collection. Tel. 527-2145 50-2p

Real Estate

Articles for Sale

ANTIQUE Finlay Condor cook stove for sale, has warming oven, water reservoir, excellent condition. Reasonably priced. Tel. 938-0725 after 6 p.m. 50-1p

Buy Her An
ELECTROLUX
For
Christmas
Vacuums -
Shampooers
Mrs. Ashton
Tel. 347-3942
49-2p

Articles for Sale

COMMERCIAL pool table for sale. Tel. evenings 525-3567. 49-2p

Real Estate

Articles for Sale

SUNBEAM electric snowblower, like new, 22" wide. Tel. 525-1833. 50-3p

Real Estate

Hope Street now serviced.

Rapid home construction
is now in progress

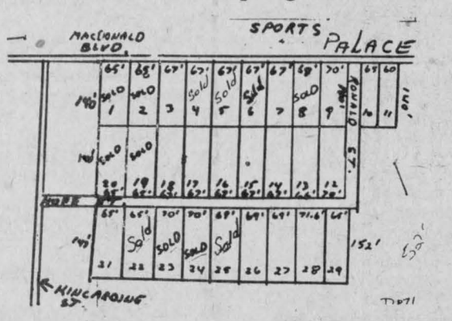

Prices still only $18,000 until December 30, 1984. Prices go up to $20,000 afterwards. Alexandria still has the lowest prices for lots. In Hawkesbury it's $25,000; in Vankleek Hill it's $20,000 to $22,000; in Cornwall it's $25,000. Buy a lot today.

Sauvé Real Estate Ltd.
will gladly assist you in purchasing a lot.
Tel. 525-2940

ROYAL TRUST

Corporation of Canada, Realtor

1-613-525-4163

Robert Poirier 525-4163
Rod Renwick 938-7905

PRICE REDUCED: Three bedroom, two storey home, ready to move in, Glen Robertson village. Only $29,900. M.L.S.

GLEN NORMAN: Two storey, four bedroom home, formal living and dining room, family room with fireplace on hillside lot. Available immediately $41,500. M.L.S.

CROSS COUNTRY SKIERS: Only $19,800. for this 60 acres of land, some bush, good building site, Strathmore area. M.L.S.

HOBBY FARM: 100 acres, some bush, good barn with renovated 4-bedroom home. Glen Roy area. Priced within your budget $77,500. M.L.S.

COMMERCIAL AND INDUSTRIAL BUILDING: 7,800 sq. ft. plus 22,000 sq. ft. of warehousing Hwy. 34 Green Valley. Open for offers. M.L.S.

BUILDING LOTS: Buy now for 1985
Lochiel St. W., 82' x 124'
Dominion & Lochiel St. E. 66' x 130'
Bush lot, 30 acres Glen Roy area.

R. VANDER HAEGHE

Real Estate & Mortgage Broker

VANDER HAEGHE realtor

181 Main St. North **Tel. 525-1642**

(We are all perfectly bilingual)

ALEXANDRIA
$$ DOLLAR FOR DOLLAR $$ One of the best home values in town. Features a cozy 3-bedroom bungalow with a brick front and full basement **$51,500.** *(Buy now before the price goes up)*

ALEXANDRIA
OWNER TRANSFERRED. Features a large great looking older 2-storey home with kitchen, utility room, dining room, large living room, utility room fireplace, garage, verandah and a large lot. $58,500. *(9% mortgage.)*

ALEXANDRIA
COULD BE A GOLD MINE for someone. Features 2 commercial areas and two 2-bedroom apartments, $55,000. *(Have you got a business in mind for this property?)*

DALKEITH
BUNGALOW IN NEED OF REPAIRS. Features a one storey 2-bedroom home with garage **$15,000.** *(Will consider an offer.)* M.L.S.

APPLE HILL
SHIP SHAPE AND SHARP Features a small 2-bedroom bungalow with a large kitchen plus a 1 car garage, $27,500. M.L.S.

APPLE HILL AREA
2-STOREY, 4-ROOM HOME with a recently installed bathroom and beautiful 1 acre lot, $23,500. M.L.S.

ALEXANDRIA AREA
THIS MAY BE YOUR LAST CHANCE! $69,000. - $69,000. - $69,000. $69,000. - *only* $69,000. for a 99-acre farm with a completely renovated 2-storey, 6-room home, barn, shed and piggery. **GOING, GOING.....GONE!** M.L.S.

ALEXANDRIA AREA
A NEW HOUSE with an old fashioned look features a large 8-room, 2-storey home with features that words cannot describe — Ask us about its features on 16 acres, 2 minutes from town. **$108,000.**

ALEXANDRIA AREA
PERHAPS A ONCE IN A LIFETIME OPPORTUNITY. Convenience store, gas bar and garage business only $127,000. *(Invest now.)* M.L.S.

GLEN ROBERTSON AREA
QUAINT PIONEER LOG home with sound storage shed on beautiful 1 1/2 acre lot, **21,500.** M.L.S.

WE OFFER
FREE COMPUTER
MORTGAGE
CALCULATIONS

MORTGAGE MONEY
Needed for Clients
Will Pay 15% on Good
First Mortgages

THERE WILL BE A
Red Cross
BLOOD
DONOR
CLINIC

At the Trinity Church, 2nd. St. West. , Cornwall, Wed. Dec. 19, 2 to 8 p.m.
- Be a Blood Donor -

I.R. BELL & SON

Scrap Metal, Batteries
Radiators, Copper, Brass and Steel
We also sell used pipe and steel plates
Prices have gone up for scrap metal
Please call for new prices.

ISADORE BELL
TEL. 933-1119

3000 COPELAND ST.
CORNWALL, ONT.

Real Estate

Real Estate

M. JEAN CAMERON

REAL ESTATE LTD. REALTOR

GOOD STARTER HOME and tenant helps you pay.. In Lancaster Village, duplex with 3 bedrooms each side. Lot 86'x135', maintenance free exterior and detached garage. EXCL.

PRICE REDUCED on this 3-bedroom home on 7.3-acre lot in Curry Hill area. Home features fireplace in family room, large office space, full basement with cold room and double garage with double entrance.

OFFERS INVITED on this large brick 4-bedroom home in village of Bainsville. On well treed lot, new wiring and partially renovated.

15-ACRE MARKET GARDEN and 2-bedroom brick bungalow in Lancaster area. This is an operating business equipped with all necessary machinery. M.L.S.

3-BEDROOM MODERN COUNTRY BUNGALOW on 150' x 320' lot. Fireplace in dining room, attached garage, large patio 12' x 24' storage barn. Asking $76,900. M.L.S.

Lancaster 347-2215 — Cornwall 938-3860

50-1c

MacMillan and Howes Real Estate Ltd.

THE ACTION TEAM

D.A. MacMillan 931-1198
Ewen McLeod 527-3213
Jo-ann Trottier 525-2010
Howard Perry 524-2646
Anne Emory 938-0656

Cornwall Office 933-6524

Alexandria Office 525-3039

Howard Broten 525-4597
Amy Ward 347-2858
Denis Carr 932-7239
Carol Fortier 933-2080
Rose Bissonnette 937-0967

EXECUTIVE—Completely renovated four bedroom home with new double attached garage. 40' x 100' Butler building adaptable to many uses; 49 acres of top quality tile drained land all in one field. $153,000. M.L.S.

MARTINTOWN AREA—Large renovated four bedroom home with two acres of land. Hardwood floors, new kitchen cupboards, air tight wood stove $44,900. M.L.S.

140 ACRES—Formerly operated as a dairy farm. renovated four bedroom home plus excellent outbuildings. Owner has moved out of the country. Asking $110,000. M.L.S.

DOMINION STREET SOUTH—Large building lot in a great location for a new home. M.L.S.

DUPLEX IN GREEN VALLEY—Recently renovated, spacious two bedroom apartment. Call for details and a viewing. M.L.S.

START THE NEW YEAR OFF being your own boss. This excellent business awaits a new owner. Call us for more details. Excl.

ONLY $48,500. can buy you an immaculate 3-4 bedroom home on large lot in Maxville. M.L.S.

IT'S NOT TOO LATE to think of buying a lot to build in the Spring. We have tree lined lot on 1st of Kenyon, 248' x 500' for only $5,000. M.L.S.

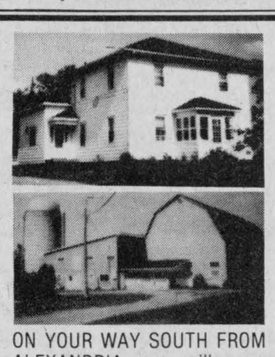

ON YOUR WAY SOUTH FROM ALEXANDRIA you will pass this farm on Highway 34. A white 2-storey four-bedroom farm house. 395 acres of land with a large barn and machine shed. All in an idyllic setting. Look to the east and you will see our big red signs. Call us. Asking $250,000. M.L.S.

MAJESTIC OLDER HOUSE IN LANCASTER—Presently 3 apartments could be single family home, or present commercial zoning offers other possibilities. Just reduced to $39,000. M.L.S.

CLOSE TO BORDER—Immaculate beautifully renovated country home set amidst maples. Good barn 56 acres $79,900. M.L.S.

OWNER EAGER TO SELL this cozy white bungalow. 35 acres of well treed rolling land near Martintown. Asking $29,000. M.L.S.

LUNENBURG AREA—Nicely renovated 3-bedroom country home with small barn on 6 acres. Asking $49,000. Excl.

CENTURY OLD BRICK HOME in Maxville, 3-bedrooms all in good condition. Well landscaped. Completely insulated 4 years ago. Only $45,000. M.L.S.

MOBILE TRAILER on 18 acres of well treed land. Very private, yet very close.$38,500. M.L.S.

MAKE US AN OFFER! Check out this three bedroom home on a quiet street in Alexandria. New windows, new siding and new kitchen cupboards presently being installed. M.L.S.

WILLIAMSTOWN 2 OR 3 BEDROOM HOME on a nice lot. Hardwood floors. Asking $40,000. Excl.

Warm Welcome
to everyone for the
OFFICIAL OPENING
Saturday, December 15
7:30 a.m. to Noon
Free Coffee & Doughnuts





In the photo between Maurice Sauve and Ernst Sauer (Sales Rep.), are the new owners, Frederick Schneider and Sadi Bruinsma whom we wish to introduce and welcome to Glengarry and their new South Lancaster community.

They have purchased the Impala Restaurant and Motel in South Lancaster from Mr. and Mrs. Claude Drouin.

Sauvé Real Estate Ltd. wishes good luck and every success to the purchasers and vendors in their new endeavours.

NOTE: Motel Special Winter Rates
Breakfast special with
good coffee
Enjoy homemade pies.

SAUVE REAL ESTATE LTD.

realtor

REAL ESTATE BROKER
Office Hours: 8 a.m. to 5:30 p.m. every day except Sunday
39 Main St. North (613) 525-2940

SAUVE

PICK A WINNER

Maurice Sauvé	*Broker*	*Germain Glaude*	*525-4140*
Andre Brunet, Glen Robertson	*347-3014*	*Ernest Sauer*	*525-2413*
Bill Wereley, Alexandria	*525-2052*	*Adelard Sauve, Alexandria*	*525-3354*
Ann Marie Clemens, VKH	*678-3341*	*Herb Schwartz, Avonmore*	*346-5721*
Ranald MacDonald, Alex.	*525-2406*	*Larry Meany, Williamstown*	*347-2746*
Andre Menard, Green Valley	*525-3307*	*Cathy Claude*	*525-3047*



Excellent home on 2.5 acres
Beautifully landscaped. Sheds.
Priced $55,000. M.L.S.
Located on 9th Concession of Lancaster between Glen Norman and Hwy. 34. From Alexandria, go south 2 miles and turn east on County Road 25, property is at 1.5 miles and on north side.
Welcome!

BUSH LAND, 150 ACRES
9 acres wide, growing mixed bush, can reforest some pastures, make your future plans, $38,000. M.L.S.

DUNVEGAN, MOBILE HOME
Very good living quarters, 3 bedrooms, 14 feet by 68 feet, rural lot of 150x150 ft., drilled well, approved septic system. M.L.S.

ALEXANDRIA BUNGALOW
Enjoy finer living, comforts, finished basement, centrally located, only $48,500. M.L.S.

LAKE FRONTAGE, KENYON DAM.
Rustic old log home with some renovations made, has electricity, plumbing, 4 piece bathroom, on large lot of 214 feet by 616 feet. Space for gardens and landscaping. 214 feet on the lake or your own playground. Just 3 or 4 minutes from Alexandria. $35,000. is an opportunity for you. M.L.S.

BUNGALOW, CURRY HILL
In Gunn Creek Subdivision, just east of and adjacent Curry Hill, water rights to Lake St. Francis and to Gunn Creek for your boat, attractive little bungalow and larger than average lot, $42,500. M.L.S.

INCOME PROPERTY - INVEST
We have a property that has a very interesting rental revenue that may fit your portfolio. Buy this one and another one later. We can help you become an investor in property.

LOCHIEL, 200 ACRES
Fertile land base, excellent fencing, about 165 acres tillable, stoneless, bungalow built in 1976, loafing barn, all for $135,000. Call now. M.L.S.

FLOURISHING STORE
You've all seen it. It's always busy and can be even busier. Made for an exterprising couple or family who are ambitious. Known as the Brown House Store. M.L.S.

HIGHWAY 34 FARM
High view, located between MacCrimmon's Corner and Highway 417, has 127 acres which you can use for beef or horses, nicely remodeled home, barns. Don't wait for Spring. M.L.S.

HARDWARE STORE
Opportunity for a middle aged or young couple who have lots of ideas and energy. Large store in Williamstown, separate home with fireplace. Continue hardware business with Home franchise. Come and visit it. M.L.S.



BARN and BUNKHOUSE - DEAL
3.8 acres on paved Dunvegan Road, near new 30'x 60' barn, has electricity and water. One room bunk house insulated. Only $23,800. M.L.S.

QUALITY and CHARACTER
Beautiful near new home on corner of Hwy. 34 and 4th of Charlottenburgh, outstanding features, just south of Brown House, if your wife sees this home you'll have no choice but to buy it. New low price includes some kitchen furniture and the T.V. dish. M.L.S.

BEGINNER HOME
Your family will be proud to call this home especially if you've never owned one before. Easy to purchase at only $33,000. Rural near Alexandria.

PLANTAGENET AREA
If you're planning to commute to Ottawa, we've got the hobby farm for you. It has 58 acres, a wonderful clean spacious 2-storey home, a barn, sheds and is close to populated areas. All for $78,000. M.L.S.

MOSTLY CEDARS
20 acre building site on 1st of Kenyon, variety of cedars, hind end is Beaudette River, $20,000. M.L.S.

SUPERB HUGE ALEXANDRIA HOME
If you like the attractive elaborate old style, you'll enjoy the exterior of this 18 Elgin Street home, plenty of room, 4 bedrooms, fireplace, big basement, sound veranda. M.L.S.

COMMERCIAL LOT, ALEXANDRIA
Store or retail site, located on Main St. S. at very south end of Alexandria, $60,000. M.L.S.

DAIRY & POULTRY FARM—Complete
Extra income for a family, 250 acres all tillable, excellent dairy barn with 3 silos, whole line of machinery, Holstein dairy herd, also egg quota for 3800 hens. An opportunity. M.L.S.

Articles for Sale

USED steel pipe for sale, all sizes. I. R. Bell and Son, 3000 Copeland St., Cornwall. Tel. 933-1119. 13-tf

GLASS for sale, tempered glass, single 34"x76", $27. Various sizes tempered thermo panes. Tel. Richard Kerr. Tel. 874-2293. 18-tf

WATERBEDS five-piece pine unstained, any size $175. complete. Waterbed suites from $895. complete. See our large selection of accessories. Dart's Waterbeds, 305 Montreal Rd., Cornwall. Tel. 938-7342. 29-tf

C.B. base side band and beam, golf cart bag and clubs and 10 1/2 shoes. Tel. 347-7245 47-6p

PLYWOOD super special, 4'x8' spruce, 3/8", $9.95; 1/2", $11.75; 1/2" fir, $12.95; 5/8" spruce, $13.85; 5/8" tongue and groove, $13.95. Special on wood stoves. Tel. (613) 764-2876. 47-tf

BROTHER knitting machine, very easy to learn to operate and knit lace or weave etc. Fashion yarns on a cone. Tel. 347-2213 45-tf

DIRECT to consumer. Complete Satellite TV system for only $1,695. Full guaranteed, free demonstration. Call now and save. Tel. 527-5248 or 874-2688. 45-6p

COMPTOIR Populaire has for sale new and used furniture, sewing machines, baby necessities, shovels, carpets, skates, box stove, knit garments, footwear, material, curtains, lingerie, snowsuits, etc. 100 St. James St., corner of East Boundary. Tel. 525-3445. 47-7p

ONE Coleco-vision with games and extra controls, 1 Sinclair computer, Tel. 527-2894. 50-3p

KIRBY vacuum cleaner for sale. All equipped, 1 year old. $400. Tel. 874-2158. 50-3p

A large selection of good quality carriages and sleighs for sale. Tel. 514-764-3589. 50-8p

BANTAM snowblower, 3 h.p.; girl's skates, sizes 10-3; children's skis, like new; antique washstand. Tel. 347-3053. 50-1p

BEIGE and brown beaver fur coat, size 12. Asking $60. Tel. 525-4617 50-1p

OIL pump for a 1975 Duster heater core and fan to fit same. Brown leather coat size 8, like new. Tel. 525-1024. 50-2p

HOMEMADE Cabbage Patch Kids for sale. Tel. 932-5601. 50-1c

4 all-season radials, 205-70-14, like new, $150. Tel. 525-2460. 50-2p

ANTIQUES and old furniture and a few Ralph Connor books, trade or sell. Tel. 678-3304. 50-1p

WOODSTOVES
by
• Fisher • Woodchief
Insulated Chimneys
- KEROSUN -
Kerosene Heaters
Bulk Kerosene
SNETSINGER'S
Pro Hardware
137 The Pitt St. Mall
Tel. 932-3662
37-tf

NOW OPEN
The Trading Post
507 Chemin Frontiere
(Old Highway 2)
Riviere Beaudette
Featuring Brand Name clothing for the family
JEANS
OUR SPECIALTY
Open Thurs. to Sun.
9 a.m. to 5 p.m.
48-tf

GUNS
Rifles, shotguns, black powder long arms and accessories
-Pyrodex-
Bought, sold, trades & repaired
Everything for the hunter
Complete line-up of darts & dartboards
L & M
GUNS Reg'd.
Hwy. 138, 1 mile
South of St. Andrews
932-5583
35-37tf

CHRISTMAS SPECIAL ON
Selected group of Ladies' and Children's SWEATERS
only 4.95 and 5.95
See our selection of 10 K Gold Jewellery
Demonstrations by appointment
New Store Hours
Mon. - Thurs. 9 to 5
Friday 9 to 9
Saturday 9 to 4
TERRY'S
DRESS SHOP
108 Wood St., Lancaster
(Take John St., East to Wood)
46-tf

Articles for Sale

ELECTRIC baseboard heater 9 ft. 2500 watt, aero oil conserver; furnace oil burner, model 71 FAF C2-16 used 6 months half price. Tel. 525-3117 after 5 p.m. 50-2c

TWO piece maple hutch like new, Westinghouse electric range with speed broil. Tel. 525-3117 after 5 p.m. 50-2c

REALISTIC stereo reel-to-reel tape recorder $450 or best offer. 1 Hammond organ, ideal for band use. $500. Tel. 525-4793 evenings. 50-2p

APPLE Clone computer with disk drive, monitor, joystick and some software. Asking $1,000. Tel. 525-2390. 50-2p

SPEED Queen heavy duty washer, 5 years old, $100; Noma electric snow shovel, used once, $125. Tel. 525-3004 after 4 p.m. 50-1p

NEED snowblowers? New or second hand. See or call your Ariens dealers. Robert's Rental Service Reg., Hwy. 43, Alexandria. Tel. 525-2807. 50-3p

ALL brand new—one 7-ft. Lucknow snowblower with hydraulic chute, $1,295; model BZ30 circular saw, 3-pt. hitch, p.t.o. drive, special $795; 3/8 drll presses, special $85 each; 5/8 drill press, special $175; 36" wood lathe, $249. Bob Conroy, Fastners in Farm Supply. Tel. 534-2383 or 534-2092. 50-1p

ENGLISH type saddle, size 17 1/2, excellent condition, barely used, fully equipped, call after 5 o'clock, $300. Tel. 932-5186. 50-1p

COATS, ski jackets, leather jacket, sizes 11/12 and 13/14 in excellent condition. Very reasonable prices or make me an offer. Tel. 347-3996. 49-3p

ONE large while enamel wood stove and 1 pair boys micron skates size 2. Both in very good condition. Tel. 347-3576. 48-3p

TWO V-type blowers, 1 McKee 520 tractor blower, 5 used walk behind blowers and and Farm-all A 9N Ford. Vince Major Equip. Tel. 931-1839. 48-3p

WOOD stove 4 years old, air tight pipe of one year, all clean and good shape. Tel. 613-538-2269. 48-3p

POOL table 3/4" bed, rack billiard and pool balls, cues etc. $400. Tel. 527-5444. 48-4p

RALPH Connor books for sale, private collection. Tel. 527-2145 48-3p

RESTAURANT and snack-bar equipment for sale. Apply at Alexandria Lanes, 296 Main Street South. Tel. 525-2801 ask for Roger. 48-3p

POOL table 4' x 8' full slate bed. Two pair Lange skates sizes 5 & 6. All in good condition. Tel. 525-1199 48-3p

ROUGH lumber, oak, elm, black cherry, etc. Also 1976 Ford Courrier, good running condition. Tel. 525-3569 or 525-1430. 48-3p

4'x 8' pool table with all accessories; 35 mm camera with Braun flash and accessories; kitchen table and chairs; hide-a-bed; all in good condition. Tel. 525-1057 after 5 p.m. 48-3p

STONEWARE pottery for Christmas gifts. Handcrafted at the Apple Hill Pottery, one mile south and 1 1/2 miles west of Apple Hill. Open weekends. Tel. 528-4329. 48-3p

MARLEAU sisters (diadem): 16-song record "Fetons et chantons". Ideal gift to age 12, educators $8.98. P.O. Box 923, Alexandria, Ont. K0C 1A0. 48-3p

FOR sale: Kitchen set, assorted wood chairs, fridge, 220 electric stove, dressers, chest of drawers, velour rocker, linen closet, high chair, baby crib and gate, metal desk, 39;; metal beds, coffee table, tap dance shoes size 6, assorted boys and girls good clothes, aluminum doors, 45-gal. wood barrels, assorted skates, 1970 International step van. Tel. 525-3956. 49-2p

FOR sale: Handmade oak finish wall units with bar, book cabinets, etc. Tel. 525-4026. 49-3p

MILK bulk tank, good quality hay, saw for a pulley; Grand Torino, radial tires, 350 motor, best offer. Tel. 528-4404. 49-3p

FOR rent: Santa Claus suits and complete nativity sets (excluding child Jesus). Be prepared for your Christmas party. Call Pierre's Costume Shop. Tel. 525-3976. 49-3c

Vehicles for Sale

1976 Ford custom 500, $1,495, safety; 1976 Buick Century, $1,295, safety; 1973 Plymouth Satellite, Sebring Plus, $895 as is. Tel. 1-527-3433. 50-2p

1976 Pontiac station wagon, fully loaded, new tires, safetied, good running condition. Price to be discussed. Tel. 347-2961. 50-3p

TITLEY
AUTOMOBILES
Main St.
Tel. 525-3035
12 or 24 month
Warrantee Available

-CARS-

1983 Celebrity, 4-door, loaded, low miles
1983 Pontiac Trans Am, 305 V-8, 5 speed black with glass T-roof, 14,000 km.
1982 Pontiac J-2000, 4-dr., 4 cyl., auto. 22,000 miles
1981 Grand Prix Glass T-roof, buckets, console
1980 Chev. Monza, auto., p.s.
1980 Cutlass Supreme Brougham 4-dr.
1980 Pontiac Acadian, 4 cyl., auto., 2-dr. $2,600 as is.
1980 LeMans, 2-dr., V-6
1980 Olds Cutlass Supreme, 2-dr., low miles
1979 Cutlass Brougham 2-dr., with air
1977 Honda Civic
1975 Firebird SOLD as is

-TRUCKS-

1980 GMC pick-up diesel

OTHER VEHICLES TO CHOOSE FROM
WE BUY CARS AND TRUCKS FOR CASH

Vehicles for Sale

RENAULT S 1979, excellent condition, rust-proof, new paint. Must be seen. Economical on gas, $2,500. Tel. 933-2053. 49-2p

1978 Everest Bombardier Skidoo, electric, wide track, hand-warmer, mirror and backrest, 3,000 miles, $1,000. Carmel Sabourin. Tel. 525-1231. 49-2p

1972 International Scout truck, 4-wheel drive, for parts. 1975 Chevrolet Belair, as is. 1978 Kawasaki 125, $300. Tel. 528-4324 or 528-4369. 49-3p

1978 Chev 1 1/2 ton truck, 6 tool compartments, large enclosed material area, 80,000 miles, excellent service truck, $2,500. Tel. 347-2660 49-3p

LADA "Niva", 4 wheel drive, low milage, excellent condition. Tel. 525-2409 49-3p

1978 Honda Civic, 5-speed, good condition with safety check. Asking $1,900. Tel. 347-3291. 49-2c

1975 Dodge Dart, 2-door, hardtop, winterized, extra wheel, trailer hitch, AM/FM radio, 40,000 actual miles, $800. Tel. 525-4026. 49-3p

1965 Dodge single axle dump truck 5 ton. Good condition, $2,350. or best offer. Tel. 932—8359 50-3p

1979 Kawasaki 440, fan cool, 1700 miles, good condition $850. Tel. 525-2535. 50-2p

1982 Yamaha tri-moto, new engine $1,300. or best offer, also a set of weights and benches etc. $150. Tel. 527-5432. 50-1p

1979 Grand Lemans, 2 door, 73,000 km. Very good condition, $4,200. Tel. 347-3049. 50-3p

1977 Ford Custom 500, 4-door, fully equipped. Must be seen to be appreciated. Best offer accepted. Call after 6 p.m. and weekends, 931-1563. 48-3p

Glengarry
HONDA
GREAT DEALS ON WINTER WHEELS

1984
Honda Accord Hatchback
1983
Honda Civic Hatchback, low mileage
1982
Honda Accord 5-speed, hatchback 25,000 km.
Honda Accord, auto., hatchback, 42,000. km.
Honda Civic 2 dr, hatchback
1981
Honda Civic, auto., 2-dr. 61,000 km.
Dodge Aries 'K' 2 dr., auto.
Honda Civic wagon 4 dr., 5 speed.
Buick Skylark, 4-dr., 4-speed.
1980
Toyota Tercel, 2-dr., low miles
1979
Chev Impala, Station wagon
Chev Impala, 2-dr. auto.
1978
Ford T-Bird, 2-dr., auto.
1976
Toyota Corona 4-dr. auto

1977 Accord hatchback (This is the second Accord ever sold in Canada - SUPER MINT CONDITION)

TRUCKS
1984 Toyota 1/2 ton, demo.
1981 Chev 1/2-ton
1981 Ford 1/2-ton, auto., low miles

All vehicles are safetied!
12 month, 20,000 km warranty is available
24-Month
40,000 km Powertrain Warranty Also Available
Open nightly 'til 8, Sat. 'til 12
Bob Lajoie 525-1945
Brian Carson 525-3327
Hwy. 34 South, Alexandria
Tel. 525-3760

Pets for sale

BICHON Frise, Maltese, Lhasa Apso, Yorkshire Terrier. Open every day by appointment. Prieur Kennels. Tel. 347-3420. VISA, Master Card. 10-tf

DOBERMAN puppies, CKC registered, innoculated, excellent temperment, all 4 colors available; stud service; adults also available. Summergrove Reg'd Kennels. Tel. 931-1871. 46-6p

PUPS to give away, 6 weeks old. Tel. 347-3262 49-2p

PUREBRED Bouvier des Flandres pups for sale. Make excellent guard dogs. Very good with children. Available for Christmas. Tel. 347-2102 or 347-3567. 49-3p

BEAUTIFUL purebred Toy Pomeranian pups available for Christmas. Registered, tattooed and dewormed, $250. Apply: Mr. Richard Foubert, RR1 Purcell Road, Cornwall, Ontario K6H 5R5 or telephone (613) 931-1909. 50-2c

DOBERMAN puppies, red and tan, purebred, $75. Tel. 347-7360. 50-1p

Poultry - Livestock

WANTED to buy: Beef Stockers, 400 lbs. and up. Tel. 874-2589. 47-4p

Marine

YAMAHA

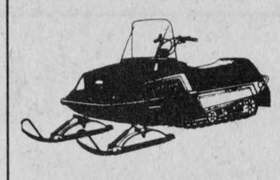

Sales and Service
Clothing, Parts and Accessories
Open
Mon.-Sat. 8-5 p.m.
Sun. 1-4 p.m.
MAC'S MARINA
South Lancaster
347-2788
Our Business Is Your Pleasure

Vehicles for Sale

1977 Monarch 8-cyl., very good condition, $1,200. Tel. 678-3304. 50-1p

1977 Honda motorcycle for sale 500 C.B. $500. or best offer. Tel. 525-4793 evenings. 50-3p

1982 Ford F150 1/2 ton truck 29,000 miles, power steering, power brakes, step bumper, excellent condition $6,500. with safety. Tel. 932-0766 49-2c

CAMPEAU
Auto Sales
1981 Yamaha 1100 Midnight Special
1981 Yamaha 650 Special
1980 Oldsmobile Cutlass
1980 Chevette, 2-dr. (3 in stock)
1980 Acadian
1979 Ford LTD.
1979 ARO, 4-wheel drive
1979 Cadillac Coupe de Ville
1977 Chev Vega
1977 Dodge Van
1976 Ford pick-up 3/4 ton
1974 Datsun B2-10
12 months or 20,000 km warranty
Hwy. 34 at Fassifern Rd.

8 SOLID REASONS TO BUY

1) Excellent selection of domestic and imported late model units available.

2) Each unit thoroughly inspected and reconditioned in our shop.

3) Two year, 40,000 km warranties available.

4) Competitive bank rates with low downpayment handled on the premises.

5) Each vehicle winterized and ready to be driven away.

6) Each unit value priced, shop and compare.

7) Years of auto service experience of the highest quality has earned Highland Motor Sales the distinction of being known as the "Quality Dealer" in the 3 Counties.

8) Over 70% of our business is "Referrals by Word of Mouth".

1984 Ford Tempo 4-Door, 12,000 km Like New
1983 Celica 2-Door Coupe Fully Equipped
1982 Plymouth Reliant 4-Door, Auto. 4-cyl.
1981 Ford Escort 2-Door Lift Back 4-Cyl.
1980 Tercel 4-speed, FWD., 4 cyl., body perfect
1980 Toyota 1/2 Ton 4x4, 4-Speed Only 66,000 km.
1979 Ford Ltd Wagon Mint inside and out 1 owner - 45,000 miles
1979 Olds Cutlass 2-Door, Auto. Low mileage
1978 Chev. Camaro 350 Automatic Only 69,000 km.
1975 Chev. Nova Automatic 2-Door

HIGHLAND
Motor Sales (Maxville) Ltd.
Hours: Daily 'til 8; Sat. 9 'til Noon
Maxville 527-2735 or 347-3950

Poultry - Livestock

DAY-OLD meat-type chicks; also availabe at progressive age. Tel. 347-2530 44-tf

FRESH frozen Cod fish and Heron for sale. Will deliver, 10 lbs. and over. C. Bourdeau. Tel. 347-2775. 48-3p

FOR sale, purebred boars, also good quality hay. Tel. 528-4397. 48-3p

PUREBRED Holstein, free listed by Senator, 5 yrs. old. G.P. milking 95 lbs., prospective V.G. Tel. 527-2572 49-2p

HOLSTEIN heifers, 2-3 years old, due to freshen in mid-January, for sale. Tel. 874-2238. 49-2p

QUIET, sound, 7 year old work horse weighs 1700 lbs. Two winter tires like new 78-14 $10. each. Tel. 347-2884. 50-3p

Farm Produce

DOUBLE-A TREEFARM, R.R.2 Alexandria. For Koster Blue and Col. Spruce, Austrian and Scotch Pine. Early spring best for transplanting, also late August and early September. W.J.G. Aalders, prop. Tel. 525-3669. 29-tf

HONEY: Natural clover and buckwheat also comb honey. Open year round. Marcel Levac, RR2 Green Valley, Ont., east of caution light. Tel. 347-3480. 47-9p

MAPLE fire wood for sale, $30. Howard Noble, Dalkeith. Tel. 874-2946 after 6. 48-3p

CHRISTMAS trees for sale, one or quantity, 2 1/2 miles on Highway 43 West. Watch for signs. Tel. 525-3360 49-2p

4,000 Bales of 1st and 2nd early cut mixed legumes and grass. Tel. 525-2721 49-8p

CHRISTMAS trees for sale, white spruce, $5 per tree. Pick up in owner's yard. Tel. 527-2082. Large orders delivered free. 49-2p

WOOD for sale, white birch. Tel. 527-5289. 50-1p

CHOICE quality ground feed, oats, barley, shelled corn and wheat. For milk or meat it can't be beat, 9¢ per lb. in your bags. George Crites. Tel. 527-5393. 50-4p

CHRISTMAS trees for sale, 1 mile west of Dunvegan. Tel. 527-5248. 50-1p

FOUR lbs. honey, also no. 1 clover, all kinds of hardwood, handles for sale. Tel. 524-5412. 50-2p

CHRISTMAS trees, $5 ea., any size. Tel. 525-1209. 50—1p

STOVE wood ash or mixed, $35 a cord and delivered $40. Scott. Tel. 525-1716. 50—2p

STOVEWOOD
4' - 4" to 12"
10 cords per load
Delivered
Duval & Hope
Telephone:
527-2061 525-1330
47-tf



APPLES
Open Daily
10 a.m. - 5 p.m.
Expected Closing Date
December 16
MARLIN ORCHARDS and GARDEN CENTRE
2 km west of Summerstown Rd. on Hwy. 2
Tel. 931-1213
46-tf

CHRISTMAS TREES FOR SALE
Scotch Pine, Spruce and Balsam

$8 and up
We Deliver in Town Limits
PIERRE BRUNET
98 Peel St. East
Tel. 525-3976 48-4c

Rooms - Boarders

BOARDING house. Room and board, 3 meals daily plus free laundry and full house privileges. Tel. 525-1199. 47-6p

QUIET Senior Citizen able to look after self. Non smoker. Call for details mornings tel. 931-1839 Glen Walter. 49-3p

FOR rent: Clean furnished room, centrally located close to school and factory. Reference required. Tel. 525-3956. 50-2p

Personal

LOOKING for someone to travel 5 days a week from Alexandria to Vaudreuil or Montreal. Please call 525-2872. 48-3p

THANKS to Sacred Heart of Jesus for favor received. M.L. 50-1p

Farm Machinery

COCKSHUTT 540 gas tractor, 3-pt. hitch, live p.t.o., high and low range, in good condition, with or without loader. Tel. 931-1272. 46-6p

28' Silage conveyor with motor, new bearings. $:500. Tel. 527-2572. 49-2p

MF285 tractor, with cab, low hours, excellent condition, good price. 4 furrow 16" IH mounted plow, very good condition. Tel. 347-2398. 49-3p

Ford Tractors Equipment
DERKS Equipment Ltd.
Used Tractors

Ford 8700 Cab	$23,500.
J.D. 3140 Cab	$22,900.
Case 580B backhoe	$16,900.
Ford 9000	$14,900.
AC 190 XT	$8,900.
Ford 7000	$12,000.
Nuffield 465	$3,450.
White 2-70,4 wd	$14,900.
AC D19	$950
Ford 9700, 2wd, cab	$23,950
Ford 5000, RC, Turbo, New Tires	$11,500.
Ford 7000, Cab	$11,500.
MF 775 Swather	$10,500.
W4 Tractor	$1,100.
1981 Ford 15' Backhoe, cab	$25,500.

DERKS
Equipment Ltd.
Chesterville
Tel. 448-2462 50-1c

Work Wanted

ATTENTION businessmen, teachers, students, farmers: I will type your reports, exams, letters in my home. Tel. Denise Legros at 525-4683 48-3p

Help Wanted

BILINGUAL babysitter required in my home for 4 month old. By the week. Brown House area. Tel. 347-7148 48-3p

WANTED: Serious bass player for local working country rock band, must be ready for bookings. Tel. 525-3233. 48-3p

EXPERIENCED wood-cutter with chain saw wanted in Ste. Justine, Que. area. Please call 514-764-3595 between 8 a.m. and noon. 49-2p

RELIABLE babysitter required to care for one infant in our Williamstown area home, weekdays. Transportation could be arranged. Tel. 347-3893. 49-3p

WANTED: Part-time help, students considered. Tel. 525-1642. 50—2c

A new sewing shop in Glen Robertson is looking for a seamstress with experience in plain sewing machine. Tel. 874-2763, between 9 a.m. and 4 p.m. 50-1p

STUDENT for weekend help for milking and chores. Tel. 525-3396 after 7 p.m. 50-3p

Conseil d'education des comtes de Stormont, Dundas & Glengarry
County Board of Education

TEACHER
for grades 1 and 2 (.1 of full time) at Martintown Public School
beginning January 8/85
Applications will be received until December 17, 1984, by Doug Anderson, Principal, Martintown, Ontario K0C 1S0 (528-4423)
S. O'Connor Chairman
T.R. Leger Director
An Equal Opportunity Employer
50-1c

Farm Produce



WHITE PINE LUMBER
Ken Alexander, R.R.1 Alexandria, Ont.
525-3040

Dressed Pine Boards
for shelving, flooring, wall panelling, wainscotting, board and batten bevel siding
MOULDINGS:
Crown, Panel, Cove, Base Shoe, Etc.
Wide Window Casing
Baseboard, Rosettes
(In Old Style Pattern)

Farm Machinery

TRACTOR cab, fits John Deere 2120 and set of tractor chains to fit up to 14x30'. Tel. 347-2245. 50-1p

WANTED: All kinds of good used farm machinery. Call between 8 and 9 a.m. Tel. 613-346-5568. 50-6c

SNOW blade complete for 4x4, $500. Also International tractor 434, gas, with loader, plow and disk, $5,000. Tel. 525-2493. 50—2p

MENARD
FARM SUPPLIES LTD.
MF Massey Ferguson
NEW TRACTORS
9.9% Financing
up to 48 months or waiver of interest to June 1st '85
USED TRACTORS
and Machinery
1—MF 135 diesel
1—MF 285 diesel
1—MF 1085 with cab
1—MF 1130
1—Ford 8N
We're looking for work.
KUBOTA
Roper
lawn and garden equipment
Sales, Service, Parts
DEALER
DION MACHINERIES
Parts - Sales -Service
Menard
Farm Supplies Ltd.
Andre Seguin, Prop.
Green Valley, Ont.
Tel. 525-2190 or 525-1691
Business Hours:
Weekdays - 8 a.m. to 5:00 p.m.
Saturdays - 9 a.m. to noon

INTEREST WAIVER
to May 1/85
or
10% FINANCING
on
USED TRACTORS
CASE 2390 cab, air, 20.8 x 38, low hours.
FORD 7700 4-wd., cab, dual-power. Only 1375 hours.
CASE 970, Rops cab heater, 12-speed power shift.
CASE 1410, 12 speed, power shift, cab, low hours
COCKSHUTT 35L, gas
KUBOTA B7200 with loader and Woods mower. Only 82 hours, like new.

CASE 580C loader, backhoe
CASE 580C, 1978 loader-backhoe, standard boom, A-1 condition.
CASE 580B, 1973 loader-backhoe, standard boom.
CASE 580CK, 1970 loader-backhoe, cab, diesel
CASE 1845 uniloader, A-1 condition
M.F. 70 loader-backhoe.
CATERPILLAR D-3, loader, low hours.
Come see our super deals on our New and Used Equipment
case
MARLEAU GARAGE
Sales and Service
Industrial & Agricultural
Nelson Menard, 524-5783
St. Bernardin, Ont.
Tel. 678-2033
48-tf

Wanted

ANTIQUES—Old furniture, pianos, duck decoys, dishes, cupboards, chairs with designs on backs, crocks with blue decorations, anything old, single items or estates. Pay cash. Phone collect or apply to Johnson's Antiques, Highway 138, Cornwall, Ont. Tel. 932-0766. Shop open 7 days a week. 37-tf

WANTED: 3 cords mixed hardwood. Delivery essential. Tel. 874-2251.48-3p

WANTED; land with potential for building permission wanted in Dalkeith/Kirk Hill area. Contact Bob & Irene Booth Tel. 874-2405. 49-3p

WANTED: 1979 or newer ski-doo. Must be in good condition. Tel. 525-1024 50-2p

LADY requires transportation to and from Montreal daily, Highway 34 Green Valley. Tel. Mrs. Graham 525-2958. 50-1p

WANTED: Dry furnace wood. Tel. 527-5591. 50-2p

WANTED: 2 twin beds in good condition. Tel. 525-3706. 50-2p

Farm Machinery

GARRY SMITH
JOHN DEERE
Sales & Service
(Maxville) Ltd.
USED TRACTORS
1—J.D. 3140
2—J.D. 3130
2—J.D. 2130
1—I.H. 484
MISCELLANEOUS
1—I.H. Model 175 Manure Spreader
1—J.D. Wagon with hayrack
1—J&M 250 Gravity Box
2—J.D. 1240 Plateless 4 row corn planters
1—J.D. 7 ft. snowblower
1—Walk-behind snowblower
Buy Before Dec. 31/84
For
FANTASTIC DEALS
And
INTEREST-FREE
Financing
Drop in and see us
GARRY SMITH
JOHN DEERE
Sales & Service
(Maxville) Ltd.
Dealer for Hardi Sprayers
Maxville, Ont. 527-2152
29-tf

Ford Tractors Equipment
TROTTIER FARM EQUIPMENT LTD.
Hwy. 43, Alexandria
Tel. 525-3120
NEW TRACTORS
Ask About Our Extra Specials on New Tractors
Plus Many Models of the 1000 Series Tractors
1—7710, 4x4
1—7710 Ford with cab
1—6710 without cab
1—5610 Ford 4x4 (new)
1—3910
1—2110
1—1210 Ford
SPECIAL DEAL
on Ford Parts plus
Pressure Washers,
Air Compressors,
Battery Chargers and
Electric Welders
Ask About
Ford Parts Reduction
1—Elec. snow shovel
USED TRACTORS
1—Ferguson 2085
1—Ford 3000
1—Ford Jubilee
1—Ford 8600 with cab
1—Int. 300 gas with loader
1—Hough Payloader
1—Honda XR-100 Trail Bike
7" & 8" by 51' Grain Augers in stock
Good Supply of Loader buckets and Wagons in Stock

NEW IDEA
YEAR-END SPECIALS
ON
Spreaders and Harvesters
New Idea Manure Spreaders and Model 660 forage harvesters with hay pick up and 2-row corn head
Inquire for more last minute specials
BUSINESS HOURS
8 a.m. to 5:30 p.m.
Sat. 8 a.m. to 12 noon

Wanted

BAGPIPERS WANTED
for
Lancaster based Pipe Band
All ages welcome
PHONE COLLECT
Ask for Art
DAY 514-364-2290
50-4p

COINS
Old Silver Coins Wanted
Canadian 1968-1967-1966 and before
Also for Sale
Canada $100. Gold
Uncirculated rolls and sets
Olympic Sets — 1967 sets and rolls
GLEN MOTEL OFFICE
Fri. and Sat. 1:00 p.m. to 5:00 p.m.
Dec. 14, 15, 21, 22
50-2c

Farm Machinery

ALLIED snowblower, 8 ft. wide, like new. Tel. 347-2979. 50-2p

TWO sets of cattle clippers, 1 new conveyor belt for grove wagon, 2 snow buckets; 1 for David Brown Loader 950; 1 for Ford 721 loader, 1 wheel for New Idea manure spreader with tire. Tel. 347-2675. 50-4p

LOUIS LAUZON LTD.
525-1937 164 Kenyon St.

BUTLER
Co-op Stave Silo
Butler Silage Unloaders
Conveyors
Cattle Feeders 3-tf

Services

SNOW removal. Tel. 528-4324 or 528-4369, ask for Scott. 49-3p

SEGUIN WRECKERS
Used Auto Parts
We also buy cars for parts
Dalhousie Mills
347-3291 47-tf

Notice

NOTICE TO CREDITORS IN THE MATTER OF THE ESTATE OF GERTRUDE MCcPHEE, LATE OF THE VILLAGE OF MAXVILLE, COUNTY OF GLENGARRY, WIDOW DECEASED.

TAKE NOTICE that all persons having claims against the estate of GERTRUDE McPHEE, who died on or about November 15th, 1984, are hereby required to send full particulars of their claims to the undersigned solicitors, on or before the 28th day of December 1984, after which date Estate will be distributed having regard only to the claims of which notice shall then have been received.

DATED at Alexandria, Ontario, this 28th day of November, 1984.

MACDONALD & AUBRY
Box 1000,
Alexandria, Ontario,
K0C 1A0
Solicitors for the Estate 49-3c

NOTICE TO CREDITORS AND OTHERS
In The Estate of Veronica Caron, deceased

All persons having claims against the estate of VERONICA CARON, late of the Village of Lancaster, in the County of Glengarry, who died on or about the 2nd day of February, 1984, are hereby notified to send particulars of same to the undersigned on or before December 20, 1984, after which date the Estate will be distributed with regard only to the claims of which the undersigned shall then have notice and the undersigned will not be liable to any person of whose claim they shall not then have notice.

DATED at Lancaster, the 14th day of November, 1984.

PATRICIA BETHUNE
Executrix
by her Solicitor
PAUL D. SYRDUK,
Barrister and Solicitor,
10 Oak Street,
P.O. Box 9,
Lancaster, Ontario
K0C 1N0 49-3c

IN THE SUPREME COURT OF ONTARIO IN BANKRUPTCY
IN THE MATTER OF THE BANKRUPTCY OF WILLIAM JOEL LEGROS RESIDING IN THE TOWNSHIP OF KENYON, IN THE PROVINCE OF ONTARIO, MACHINE OPERATOR

NOTICE IS HEREBY GIVEN THAT William Joel Legros residing in the Township of Kenyon, in the Province of Ontario, Machine Operator, filed an Assignment on the 3rd day of December, 1984; that the First Meeting of Creditors will be held on Wednesday, the 19th day of December, 1984, at the hour of 11:00 o'clock in the forenoon, at the Rozcom Building, 502 Pitt Street, Cornwall, Ontario, Second Floor - Board Room.

DATED AT Cornwall this 5th day of December, 1984.

B.E. Comrie & Co. Inc.
P.O. Box 1810
15 Fifth Street West
Cornwall, Ontario 50-1c

Services

COLOR analysis: Let me show you the colors that will enhance your appearance! Determine your season, facial, skin analysis, season pallet and make-up session. Tel. 525-1822. 49-9p

ORGANIZE a bowling party; birthdays, anniversaries, reunions, family, friends, any group or club. Friday, Saturday or Sunday night. Alexandria Lanes 525-2801 48-3p

STATION TO STATION
MOBILE DISCOTHEQUE
Weddings, Stags, Parties, Etc.
Music for all occasions
Tel.: 874-2255
Maurice Menard 46-7c

SKYLARK
MOBILE DISCOTHEQUE
L'ALOUETTE
Weddings - Stags - Parties, etc.
Music for all occasions.
Tel. 525-2008
Jean Seguin

Notice

NOTICE TO CREDITORS IN THE MATTER OF THE ESTATE OF LUCIEN LEFEBVRE, LATE OF THE TOWNSHIP OF LANCASTER, COUNTY OF GLENGARRY, BARBER, DECEASED.

TAKE NOTICE that all persons having claims against the estate of Lucien Lefebvre, who died on or about October 31st 1984, are hereby required to send full particulars of their claims to the undersigned solicitors, on or before the 7th day of January, 1985, after which date the estate will be distributed having regard only to the claims of which notice shall then have been received.

DATED at Alexandria, Ontario, this 7th day of December 1984.

MACDONALD & AUBRY,
Box 1000,
Alexandria, Ontario,
K0C 1A0
Solicitors for the Executrix 50-3c

NOTICE TO CREDITORS IN THE MATTER OF THE ESTATE OF JAMES ALBERT HAMBLETON, LATE OF THE TOWNSHIP OF LOCHIEL, IN THE COUNTY OF GLENGARRY, RETIRED FARMER.

TAKE NOTICE that all persons having claims against the Estate of JAMES ALBERT HAMBLETON, RETIRED FARMER, who died on or about the 15th day of November, 1984, are hereby required to send full particulars of their claims to the undersigned Solicitor, on or before the 19th day of December, 1984, after which date the Estate will be distributed having regard only to the claims of which notice shall then have been received.

DATED at Alexandria, Ontario this 19th day of November, 1984.

JEAN MARC LEFEBVRE
Barrister & Solicitor
39 Main Street North
Alexandria, Ontario
K0C 1A0
Solicitor for the Estate 48-3c

NOTICE TO CREDITORS AND OTHERS
In the Estate of Winifred Smith, deceased

ALL persons having claims against the estate of WINIFRED SMITH, late of the Township of Lancaster, in the County of Glengarry, who died on or about the 23rd day of September, 1984, are hereby notified to send particulars of same to the undersigned on or before December 28, 1984, after which date the Estate will be distributed with regard only to the claims of which the undersigned shall then have notice and the undersigned will not be liable to any person of whose claim they shall not then have notice.

DATED at Lancaster, Ontario, the 26th day of November, 1984.

THEODORE SMITH & WILLIAM FAGG
Executors
by their Solicitor
PAUL D. SYRDUK
Barrister & Solicitor
10 Oak Street
P.O. Box 9
Lancaster, Ontario 49-3c

Services

ANYONE interested in having their dairy herd clipped please contact Patrick Jourdeuil Tel. 527-2609 for more information. 50-3p

dude
MOBILE DISCOTHEQUE
Weddings - Stags - Parties
525-2943
or 525-3808
Andre M. Menard 11-tf

COMPUTER WORKS
117 Main St. Vankleek Hill
Computers and Accessories, Mail Lists and Word Processing
Apple and C-64
Softwear Evaluation Club
678-2055
One year warranty on our Microcom Computers 50-3c

Services

CARPENTRY, wallpapering, painting and ceramic tiling; also weekends. Reasonable price. Call Ken at 525-2454. 2-51p

COMMUNITY Electric, Sales and Service, Moose Creek, Ont. Electric motor repair. Open weekdays 6 p.m. to 9 p.m., Saturdays 12 noon to 6 p.m. Call Wayne Abraham, 538-2881. 43-9p

CERAMIC GREENWARE
Retail/Wholesale
Specialty Small Studios
Mondays: 9 a.m.-9 p.m.
Weekdays after 6 p.m.
and all weekend
Tel. 347-3142 39-tf

VITRERIE GREEN VALLEY GLASS LTD.

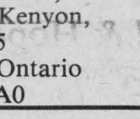

See us for all kinds of windows! GLASS MIRRORS ALUMINUM DOORS
WINDOWS, WINDSHIELDS
Tel. 525-2704

THE CORPORATION OF THE TOWNSHIP OF KENYON
REQUIRES A
CLERK-TREASURER
and
TAX COLLECTOR

Applications will be received by the undersigned until December 19, 1984 for the position of Clerk-Treasurer and Tax Collector for the Township of Kenyon, County of Glengarry, a rural municipality of 3,000 population, located 20 miles north of Cornwall. As the result of a retirement, this position will become vacant early in 1985.

Previous municipal administrative and financial experience is required. Preference will be given to candidates who have or are prepared to acquire an A.M.C.T. designation.

Salary is negotiable according to qualifications. Please submit a resume of previous experience, education, employment, references and remuneration expected.

James R. Steel,
Clerk-Treasurer,
Township of Kenyon,
R.R. 5
Alexandria, Ontario
KOC 1A0 46&48&50c

PUBLIC MEETING
Concerning Proposed
Official Plan and Zoning By-Law Amendment

TAKE NOTICE that the Council of the Corporation of the Town of Alexandria will hold a public meeting on Tuesday, January 15, 1985 at 8:00 p.m. at the Municipal Building, Town Offices, to consider a proposed official plan amendment and a zoning by-law amendement under Section 17 and 34 of The Planning Act.

The proposed official plan amendment would change the designation of approximately 24,200 square feet of land from "Residential-Serviced" to "Commercial". The lands are located on the east side of Main Street (Highway 34) between Williams Street and Albert Street (as shown below). The lands are currently vacant. The proposed official plan amendment is intended to permit utilization of the property for General Commercial purposes.

The proposed zoning by-law would change the zone category of the same parcel of land (as shown below) from "Residential First Density (R1)" to "General Commercial (C1)". The proposed rezoning would allow development of the property for General Commercial purposes subject to the "Requirements" of the "C1" zone.

ANY PERSON may attend the public meeting and/or make written or verbal representation either in support of or in opposition to the proposed official plan and/or zoning by-law amendment(s).

ADDITIONAL INFORMATION relating to the proposed amendments is available for inspection at my office during regular office hours.

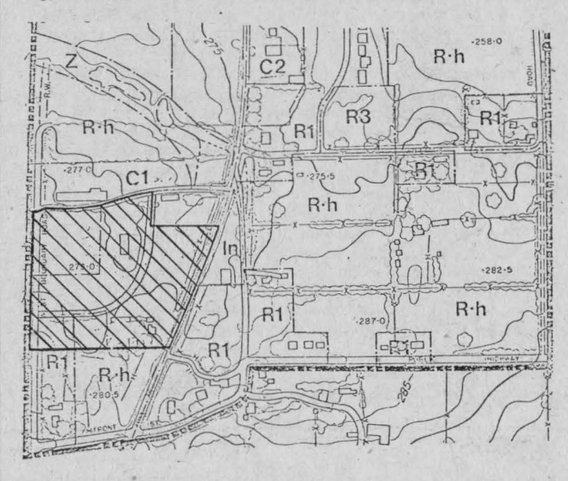

DATED at the Town of Alexandria this 10th day of December, 1984.
Mr. D.O. Collin, Clerk
Town of Alexandria
Box 700
Alexandria, Ontario
K0C 1A0
Telephone: 525-1110 50-1c

UNITED COUNTIES OF STORMONT, DUNDAS AND GLENGARRY
NOTICE OF MEETING

The first meeting of the Council of the Corporation of the United Counties of Stormont, Dundas and Glengarry, for the final year of the current term of office, will be held at the County Buildings, 20 Pitt Street, Cornwall, Ontario, commencing at 10:00 a.m. on Monday, December 17, 1984.

R.J. Lapointe
Administrator and
Clerk-Treasurer 50-1c

In the Matter of Subsection 2 of Section 35 of the Assessment Act

Extension Of Time For Return Of Annual Assessment Rolls

For The Township Of Charlottenburgh.

Pursuant to section 35 of the Assessment Act, I hereby extend to the 15th day of February, 1985, the day upon which the assessment roll for the year 1984 is required to be returned according to the provisions of the said Act in the municipalities mentioned above.

Notice is hereby given that the final date for lodging a complaint with the Assessment Review Board in respect of any assessment contained in the assessment roll is the 8th day of March, 1985.

The Honourable Bud Gregory
Minister of Revenue

Dated at Toronto
this 10th day of December, 1984.

NOTICE
Township of Kenyon
TENDER
Diesel fuel, gasoline and furnace oil For The Year 1985

Tenders submitted on tender forms and in envelopes supplied by the Township, will be accepted by the undersigned until 1:00 p.m. local time on December 28, 1984 for the following items delivered to the location indicated.

Diesel Fuel - 27,000 litres at Twp. Garage, Greenfield
Regular Grade Gasoline - 30,000 litres at Twp. Garage, Greenfield
No. 2 Furnace Oil - 28,000 litres at Twp. Garage and Twp. Hall, Greenfield and New Fire Hall, Apple Hill

Amounts shown are approximate. The lowest or any tender not necessarily accepted. Tender may be subject to M.T.C. approval.

J.R. Steel,
Clerk-Treasurer,
Township of Kenyon,
R.R. 5,
Alexandria, Ontario.
K0C 1A0.
Tel.: 527-2090 50-3c

PUBLIC MEETING
concerning a proposed zoning by-law amendment

TAKE NOTICE that the Council of the Corporation of the Town of Alexandria will hold a public meeting on Tuesday, January 15, 1985 at 7:30 p.m. at the Municipal Building, Town Offices, to consider a proposed zoning by-law amendment under Section 34 of The Planning Act.

The proposed zoning by-law would change the zone category of Lot 22 and Lot 25, Plan 5 from "Residential First Density (R1)" to "Residential Fourth Density (R4)". The lands consist of approximately 15,300 square feet and are located on the south side of Elgin Street (as shown below). There is an existing duplex located on the land. The rezoning would permit reconstruction of an apartment building on the site subject to the "Requirements" of the "R4" zone.

ANY PERSON may attend the public meeting and/or make written or verbal representation either in support or in opposition to the proposed zoning by-law amendment.

ADDITIONAL INFORMATION relating to the proposed amendment is available for inspection at my office during regular office hours.

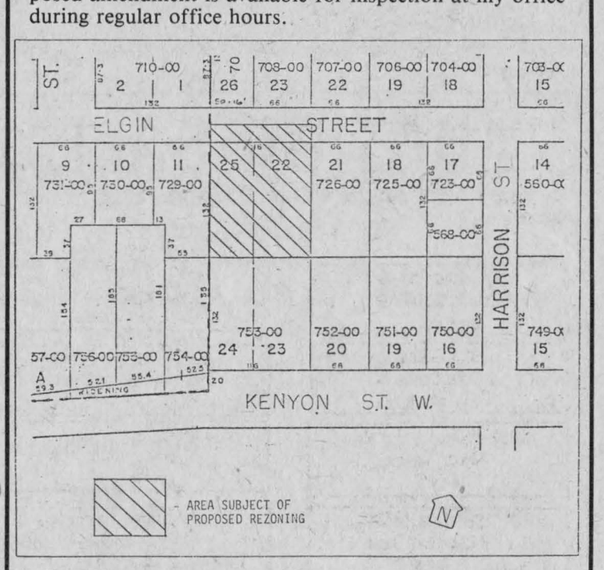

DATED at the Town of Alexandria, this 10th day of December, 1984.
Mr. D. O. Collin
Clerk
Town of Alexandria
Box 700
Alexandria, Ontario K0C 1A0
Telephone: 525-1110 50-1c

NOTICE

The Alexandria Public Utilities Commission wishes to advise its customers that an average increase of 8.9% will come into effect on the retail rates of energy used after January 1st., 1985.

This change in rates is partly due to an increase of 8.9% in the wholesale cost of power.

Alexandria Public Utilities Commission. 50-1c

PUBLIC MEETING
for the Residents of the
Village of Maxville
RE: SEWAGE PROJECT
To be held Tuesday, December 18, 1984
at 8:00 p.m.
In the Maxville & District Sports Complex
C.A. Charbonneau, (Mrs.) A.M.C.T.(A)
Clerk-Treasurer
Village of Maxville 50-1c

AUCTION SALE
HALL ADJACENT FINCH PIZZERIA
FRIDAY, Dec. 14
6:45 p.m. sharp
"Something For Everybody"
"Old & New"
Auctioneer not responsible for accidents.
H&R, EASTERN AUCTION SERVICE
346-5483 50-1c **984-2329**

Fawcett's Consignment Sale
of Holstein Cattle



at Fawcett's Sale Arena
Winchester

on Fri., Dec. 14
commencing 12 noon

40 head selling: Springing or fresh cows, mostly with records and some pedigrees. 12 open heifers, 2 service age bulls.

ALL ANIMALS FREE-LISTED
Consignments still being accepted.

FAWCETT BROS.
Winchester
Allison 774-3610
Ralph 774-5710

PUBLIC MEETING
Concerning Proposed
Official Plan and Zoning By-Law Amendment

TAKE NOTICE that the Council of the Corporation of the Town of Alexandria will hold a public meeting on Tuesday, January 15, 1985 at 8:00 p.m. at the Municipal Building, Town Offices, to consider a proposed official plan amendment and a zoning by-law amendment under Section 17 and 34 of The Planning Act.

The proposed official plan amendment would change the designation of approximately 24,200 square feet of land from "Residential-Serviced" to "Commercial". The lands are located on the east side of Main Street (Highway 34) between Williams Street and Albert Street (as shown below). The lands are currently vacant. The proposed official plan amendment is intended to permit utilization of the property for General Commercial purposes.

The proposed zoning by-law would change the zone category of the same parcel of land (as shown below) from "Residential First Density (R1)" to "General Commercial (C1)". The proposed rezoning would allow development of the property for General Commercial purposes subject to the "Requirements" of the "C1" zone.

ANY PERSON may attend the public meeting and/or make written or verbal representation either in support of or in opposition to the proposed official plan and/or zoning by-law amendment(s).

ADDITIONAL INFORMATION relating to the proposed amendments is available for inspection at my office during regular office hours.

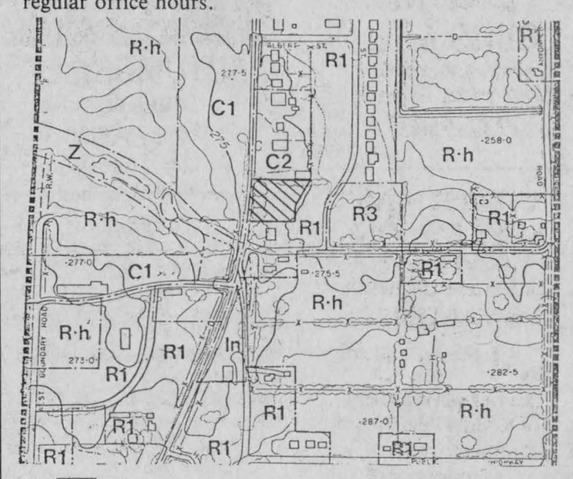

DATED at the Town of Alexandria this 10th day of December, 1984.
Mr. D.O. Collin, Clerk
Town of Alexandria
Box 700
Alexandria, Ontario
K0C 1A0
Telephone: 525-1110 50-1c

Titley General Store; one of the few left

by Peter Conway

LAGGAN—Looking at the Laggan General Store from the outside, you wouldn't think the tiny building could contain a wide variety of merchandise.

But upon entering the front door, your perception quickly changes.

This tiny 20-foot-by-30-foot store contains everything from hardware to food to shovels and pitch forks.

For over 30 years, Alex Titley has served the needs of Laggan and area residents.

"I've owned the store since 1952. I bought the store from Oscar Ouimet and he built the store in 1935," said Mr. Titley.

Born and raised in Glen Robertson, Mr. Titley moved back to Glengarry following the purchase of the store. Prior to that, he was living in Lachine, Quebec, and working in maintenance with the Montreal Protestant School Board.

Owning his business was something he had had in the back of his mind for a long time.

"I was looking for a little business of my own for a long time," said Mr. Titley. "Someone had told me that Oscar wanted to sell the business. So, I bought it for $5,000. It's not a very big store, but there is quite a bit of merchandise."

At one time life in a general store was hectic for Alex.

"When I first bought the place I used to be open seven days a week because we sold gas and oil. Some people from the area used to come here Sunday mornings just to pass the time. They didn't go to church and they sat in the store and talked. But I wanted to go to church and I told them this would have to stop. Nowadays we're open six days a week," he said.

The biggest change he's noticed over the years in the business is the steep price increase in merchandise.

"I find there's been a hell of a change in prices. A few years back a box of rope used to cost $22 and now it costs $89. I used to sell tobacco for 25 cents and the rolling papers would be free. Now the tobacco is $2.15 and the paper costs 30 cents," he said.

Mr. Titley credits the farmers for keeping him in business for so long.

"The farmers are the people who have kept me going for so long. I used to keep a lot of merchandise for the farmers—like pitch forks, shovels, coats and overalls. There is still a big demand for overalls. What keeps the business going is the clothes, hardware and oil for the tractors," says Titley.

Situated on Highway 34 has been an ideal location for the store and Alex wouldn't trade the location for anywhere else.

"I like it here. My two sons were raised here and they like the place. Here I look outside and I see the green fields and it pleases the eyes," he said.

"Living where we do, we get to see people from the cities and people in the country. I was 42 years old when I bought this store and I'd do the same over again," he said.

Alex pauses for a moment, when asked if general stores will become extinct because of the larger store chains.

"We have to move ahead. Life in the general store has passed us by. We have to go ahead. Everything is modernized these days and the big stores have taken over," he says. "We don't sell as much groceries as we used to. I can't compete with the big chains in selling food."

Now 75 years old, Alex hasn't slowed down much over the years. He'll still open the door in the early hours of morning during emergencies and he doesn't plan to sell the business in the near future.

"Farmers would be stuck in one way if I closed. A guy came here the other day at 8 a.m. for some bolts. A lot of other stores don't even want to bother with selling hardware," he says.



A FAMILIAR POSE—Alex Titley has owned the Laggan General Store since 1952. While the store isn't very big in size, it contains a wide variety of merchandise. The store is situated on Highway 34 at Laggan and has served Glengarrians with courteous service over the years.

Staff Photo—Peter Conway

Grossman pledges support for agricultural community

by Bruce Hayes

MONKLAND—Ontario Treasurer Larry Grossman says the agricultural industry should be on the agenda of any future federal-provincial meetings dealing with the economy.

Mr. Grossman, one of four provincial cabinet ministers in the running to replace retiring Premier Willaim Davis, made the remarks Friday during a meeting with local federation of agriculture representatives.

While he told his audience that he wasn't there to run the campaign of fellow leadership contender Dennis Timbrell, the minister of agriculture and food, the topic of discussion during the one hour session was firmly rooted in farm concerns.

"Agriculture is a business that deserves as much attention as any other part of government," he said. "One of the major issues in our discussion of the economy should be agriculture. We've got to ensure that at the big meetings in Ottawa that the agriculture ministry is present."

At the start of the meeting federation spokesmen had the chance to tell the treasurer what the government was doing right and what it was doing wrong.

"We see great strides being made in agriculture in Quebec," said Glengarry Federation of Agriculture President Jim Sangster. "We are indeed the poor country cousins in Ontario."

Mr. Sangster said programs such as BFAP and the farm interest rebates help some, but many farmers who don't qualify for the programs receive no assistance.

"Agriculture creates so much spin-off employment that if it's not protected, Ontario and Canada will suffer," he said. "I see no reason why we should be treated as second class citizens."

Mr. Grossman wasted no time in reaffirming his support for the farming sector. He told his audience that he is the only finance minister in the country to endorse the concept of agri-bonds, "to give farmers a fair and equal opportunity to survive and farm."

He called for the implementation of the long awaited tri-partite stabilization plan for red meat producers, he supported the formation of a ministry for Eastern Ontario (an idea originally put forward by Cornwall NDP MPP George Samis) and he hinted at more funding for future drainage projects.

"We've got to ensure that Eastern Ontario shares fairly in the drainage programs," he said. "As provincial revenues improve, we may be able to look at enriching this program."

Mr. Grossman said there was an urgent need to update and improve farms and make them more productive. As he put it, "I'd rather assist farms to make technological progess, than bail them out after they fail.

"The most important promise I can make to you," he said, "is that after I'm premier I'll be back here to listen to you tell us how we're doing and how we can do better."



ON THE HUSTINGS—Ontario Treasurer Larry Grossman was in Monkland on Friday trying to round up support for the Tory's January leadership convention in Toronto. Mr. Grossman met with representatives of local federations of agriculture and discussed farm policy. Before the meeting Mr. Grossman and his wife Carole chatted with Alma Villeneuve, widow of former SD&G MPP Osie Villeneuve.

Staff Photo—Bruce Hayes

Residents want to control water

by Pat MacGillis

GREENFIELD — Kenyon Township Council decided at its regular meeting on December 4 to assist the irate property owners in Loch Garry by presenting a resolution concerning the Loch Garry dam at the next meeting of the Raisin Region Conservation Authority.

Bernard McDonell, a resident of Loch Garry wrote Council at the end of September asking that the resolution be presented. The resolution states that the control of the water levels at the dam be taken over by the authority. The next meeting of the authority will be in January.

Loch Garry property owners are upset because the building of the dam has caused serious problems. They want the water levels lowered so that their land will be protected from flooding.

In 1965 the Town of Alexandria built the dam without permission from the provincial government, although a grant was obtained, according to Jim Steel, Kenyon Township clerk. As a result water levels rose and land around the dam was badly flooded.

Property owners in Loch Garry were never notified about the building of the dam. It took years for them to realize the extent of the damage done to their land.

The Raisin Region Conservation Authority leased the dam from the Town of Alexandria in the late 1960's. In 1980 the authority undertook a study to examine the total Garry River water system. The authority tried to determine the effect of major storms and any improvements which could be implemented.

As a result of the study it was found that the control structure of the dam was sub-standard and the earthen dyke was too low. During a major storm the township road would be completely washed out, Mike Lalonde of the authority said.

There were two ways of repairing the faulty structure. One was to take out the old dam. The other was to install a spillway. The authority decided to do the latter so they installed an emergency spillway and raised the earth dyke. This work was completed in late summer of this year.

Mr. Lalonde also said that the Loch Garry residents feel that the PUC in Alexandria is putting its concerns first. The Loch Garry people are still wondering why they were never compensated for damage to their land.

Laurent Poirier, manager of the PUC, stated Monday that the water levels are being controlled effectively. He did say that about 10 years ago he was approached by the Loch Garry residents regarding some flooding and after looking at the land he decided the land was too low. This is what caused the problems at the Masterson Beach area.

He also said that the only time flooding could occur is during the spring thaw, something that is hard to control.

The Loch Garry residents have now formed an association and have hired an Ottawa lawyer to challenge Alexandria's right to build the dam. The original structure is being questioned.

Lighting problem corrected

by Bruce Hayes

SUMMERSTOWN—After more than 30 years of ideas, talk and planning the Cornwall Regional Airport in Summerstown officially opened for business on October 27.

However, thanks to some back-ordered parts for the airport's runway lights, the $2.7 million facility could only be used during the day.

That situation, which forced many flights to other airports, was corrected on Thursday when the necessary breakers and other electrical equipment arrived.

Marcel Lapierre, Charlottenburgh Township's administrator-clerk-treasurer, said the parts had been on back-order since the contract was tendered in July.

"It was to be expected," Mr. Lapierre said. "We were told at the outset that they would be late. It's unfortunate, but that's just the time it takes to get the material. She's now ship shape and ready to fly."

AUCTION SALE

AT NEVERETT SALES INC.

5 miles west of Ormstown, Quebec

5 miles east of Huntingdon, Quebec on Island Road

WEDNESDAY, DEC. 19

at 1 p.m. sharp

To be sold entire dairy of Mark Lecuyer, from St. Edwards, Quebec. 40 fresh or close balance all stages. A good top dairy. Eligible for export to U.S.A.

TERMS: CASH or CHECK

TOBY NEVERETT AUCTIONEER
For information call:
514-829-2000
514-264-5110

50-1c

AUCTION SALE

Brown's Auction Center
South Branch Road

SATURDAY, DEC. 15

10: 00 a.m.

Chesterfield, hide-a-bed, queen size, matching chair; coffee table; dining room table with 6 matching chairs; Franklin fireplace; swag lamp; round red globe; glassware antique & collectable; a number of volumes by Ralph Connor includes "The Man From Glengarry" plus others; 2 book shelves; matching coffee and end table; basket chair; recliner; lawn chairs; set of dishes; Quartzar heater; large embroidery picture; set of dishes; several Bing-o-matics; fancy wooden armchair; odd dishes; vases etc. and many other articles too numerous to mention. All in good condition. Plan to attend.
Other interesting items arriving after press time.

TERMS: CASH

Robert Brown **Lunch Bar**
Auctioneer

50-1c

CLASSIFIEDS GET RESULTS!

XMAS SALE XMAS SALE

Unreserved Auction

Sat., Dec. 15

at 10am

Corner of Highways 43 and 31
Winchester, Ontario

The undersigned Auction Company has been commissioned by Ward Mallette Inc. to sell from the assets of Dwyer Hill Farms Inc. and Dwyer Hill Sand Blasting by unreserved auction the following:

Shop Tools: Webster air compressor; 2-ton engine hoist; Solar battery charger; Canox welder; (2) Hercules ½" drill press; Dewalt 3" wood saw; 12-ton floor jack; 10-ton floor jack; 20-ton floor jack; Rockwell jointer; Miller welder; B&D grinder; 2-ton jack; 2-ton overhead chain hoist; electric hacksaw; large sandblaster; steam jenny; motor stand; hydraulic platform for cars; jack stands; torches; laser plane; vises; pulley pullers; bearing pullers; 3-piece tool box; bench grinder; creepers; ¾" drive set; open-end wrenches; drill bits; clamps; hex keys; air sprayers; air sander; impact gun; welding mask; welding rod; fire extinguishers; jack-all; punch clock; torque wrench; armateur tester; air hose; press; electric drill; jig saw; grease pump; oil pump; pipe wrenches; tap and die set; shop vacuum; light stands; pinch bar; ladders; lights; sandblasting sand.

Farm Stock: Service manuals (Case, Ford, N.I.); mufflers; windjammer; masking tape; masking paper; coils of rope; moisture tester for haylage; bearings; block heaters; fuel and oil filters; blades for rototillers; cultivator teeth; plow points; frogs; shims; coulters; cultivator shanks; springs; harvester knives; rake teeth; disc blades; pick-up teeth; cylinders; SMV signs; grease fittings; tires; rims; tubes; V-belts; PTO shafts; umbrellas for tractors; heat houser; spark plugs; kotter keys; O-ring kits; muffler clamps; screw hooks; tire chains; barn fan; plastic pipe; cases of nails; rolls of electrical wire; barb wire; page wire; fan shrouds; wind mills; bolt bins; cases of bolts; pins; (15) gal. pails of paint; wood clamps; water bowls; electric fencer; electric fence supplies; Bray cattle breeding calendar; dehorner; cattle tags; lockers; sale bleachers; fuel tanks; forks; shovels; axes; hand post hole digger; (70) cases of cresozene; (30) cases of TMT motor treatment; TMT machine; 4x8 metal sign with letters; diamond harrows; canoe; two-way radios; Catipillar stationary generator; large air compressor on wheels; Harvestore roller mill; portable loading ramp for cattle; MYD hand cattle cute; 4"x12' grain auger; dump trailer; Chev C-50 truck.

PLUS TRUCKLOAD OF NEW TOOLS

Announcements made the day of the sale overrule all previous advertisements.

TERMS: CASH

Sale held indoors.

RIDEAU AUCTIONS INC.
WINCHESTER, ONTARIO

For more information call:
Hunter McCaig, Manager
Days: 613-774-2735, 774-2737
Evenings: 613-258-5095

Tractor and Equipment Auction

Friday, Dec. 21

10am

Corner of Hwys. 43 and 31, Winchester, Ontario

The undersigned Auction Company has been commissioned by a Canadian Chartered Bank and Whitley Farms to sell by unreserved auction, the following:

JD 7000 planter 6RW; Anderson rock picker; Simonsen 6-ton fertilizer spreader; A&L #600 grain buggy; (2) DMI 300 bus. gravity boxes; JD 8300 grain drill; JD #1010 cultivator, 28'; 7-shank chisel plow; MP 10-ton dump wagon; MF #12 baler; Allied auto. stooker; Farmhand rake; 30' pipe elevator; JD 800 swather; (2) tandem wagons w/hay racks; Triple K 6R cultivator; Rhino hyd. blade; McKee 8' snowblower; Bush Hog 7' rotary cutter; chain harrows; fuel tank; bird banger plus a wagon-load of small tools and parts.

Tractors: Ford 8N; Farmall C; Cub Lo-Boy w/Mott mower and blade; MF 35D; IH 300G; IH 582 Cub Cadet; Farmall M; IH B-250 w/ldr.; DB 880; MF 50 w/ldr.; Ford 3600; Case 1210 4x4 w/cab and ldr.; MF 135; IH 624; Ford 4600 w/ldr.; IH 544G; MF 65; DB 1210 w/ldr.; IH 656D; IH 484/cab; IH 574; JD 3130; IH 806; MF 165; (2) White 2-60 4x4s; IH 784; JD 1840 4x4; (2) IH 547 hydros; (2) IH 674s; IH 986 ROPS; MF 275/cab; Ford 7600/cab; MF 670/cab, air; (2) IH 684 w/cab; IH 633 4x4 w/ldr.; IH 674 w/ldr.; Ford 4000; MF 184-4 cab/ldr.; IH 784 FWD; IH 3588; IH 784 4x4 w/ldr.; (2) IH 784/cab; JD 1840 4x4 cab/ldr.; Cockshutt 30; Ferguson 2085; MF 265 w/ldr., Hough payloader.

Equipment: NH rake; IH 770 offset disc; MF 12' disc; IH 3F plow; (2) 10-ton wagons w/275 bus. gravity boxes, new; JD 1209 haybine; duals; JD 609 rotary cutter; IH 275 manure spreader; IH 3 pt. grain drill; Bush Hog 10' disc; IH 56 4R planter; 8"x50' Brandt auger; Norcan 3F plow; White 256 40B disc; NH 3B forage box w/wagon; JD 2500 8F plow; Ford chisel plow; Bush Hog 18' disc; 7"x45' Brandt auger; IH 56 6R planter; Glenco chisel plow; NH 352 grinder mixer; GW snowblower, 102"; NI 245 manure spreader; packers; IH 15 rake; tire chains; feeder wagon; half tracks; Kverneland 3/16 plow; tires; IH 12' disc; S-tine cultivator; JD seed drill; snowblowers; 4', 5' and 6' rotary cutters; boom poles; 5' and 7' cultivators; potato plow; ROSSI rake; 8' and 10' chain harrows; DA-ROS hay tedders; MF 550 combine, D hydro w/header; 5', 6' and 8' disc, 3 pt.; carry-all; scoop; 6' and 8' root rakes; Malletti 4' and 6' rototillers; 3 pt. cement mixer; 7' and 8' heavy duty blades; 4', 5', 6' and 7' blades; subsoiler; 9" and 12" posthole auger; 5', 7' and 9' spring-tooth cultivators; 1F and 2F plows.

Selling unreserved in the machinery row: Cockshutt 550 w/ldr.; Oliver 1255; White 1370 burnt; MF 65; Farmall H; Fordson Major; NH 985 combine w/header burnt.

List subject to change prior to auction

TERMS: CASH OR ACCEPTABLE CHEQUE WITH BANK LETTER

Announcements made the day of the sale over-rule all previous advertisements.

RIDEAU AUCTIONS INC.
WINCHESTER, ONTARIO

For more information call:
Hunter McCaig, Manager
Days, 613-774-2735; Evenings, 613-258-5095

Financial records essential for today's farmer

by Bruce Hayes

MAXVILLE—If farmers hope to succeed in the 1980s, they'll have to learn to become just as adept at business as they are at farming.

That was the message Dundas ag rep Robert Humphries delivered Wednesday to a crowd of 106 farmers attending the OMAF sponsored Management for Profit seminar.

The day-long seminar, now in its second year, is offered in locations throughout the province and is designed to fulfill a growing demand from the farming community for more financial information.

Mr. Humphries, who spoke on credit conditions in the 1980s, said that when he first joined the ministry in 1971, agriculture was in its golden age and the attitudes were very different than what they are today.

"Interest rates were at six per cent and the inflation rate was at three per cent," he said. "I found that farmers were optimistic, they were busy planning and updating their farms.

"By 1975, interest rates had risen to nine per cent and the inflation rate stood at 11 per cent," he said. "Those were golden, booming years. Farmers were on an acceleration phase, adopting new technology quickly. It was a great time to be an ag rep."

The party ended in 1980 and 1981 when, in August of 1981, interest rates hit 22.75 per cent, outstripping the inflation rate by several points.

Increasing interest rates and a gradual decline in commodity prices proved to be a one-two punch that sent some farmers into bankruptcy.

By 1982 Canadian farmers owed some $20 billion to various financial institutions, with Ontario farms accounting for $5 billion of that.

Today both farmers and lenders have done some serious rethinking on farm credit. As Mr. Humphries put it "lending on the balance sheet has been replaced by lending on a pay-back ability.

"Today farmers have to do much more financial work," he said, "and things must be accurate. Financial records are the most valuable basis for credit. If you don't have good records, you'll be waiting a long time for your credit."

He said the most important documents to have for your banker include a balance sheet, an income statement and a cash flow projection.

When considering credit Mr. Humphries said it was important to remember the four Rs.

Returns—"Do a partial budget and if it doesn't show a profit, leave it."

Repayment Capacity—"This is just how much you'll have left to pay off your debt. Remember, the conservative method is the surviving method."

Risk Bearing Ability—"That's the ability of farmers to withstand decreasing revenues and rising expenses. You are still obliged to meet your credit demands."

Reputation—"A person's reputation or credit rating, has often been overlooked. Don't under sell it. If you are an honest man or woman, that reputation is important when dealing with credit."

As for what the future holds, Mr. Humphries said he sees the demand for credit remaining stable, and perhaps even declining slightly. Most farms currently have a five or six year production capacity in place and that will translate into a reduction in future credit demands.

"If you have an animal that's beyond your help," he said, "you'll call in a vet to do surgery. If you are having financial troubles, spend a few hundred dollars and get someone in to help you."

Want change in program

The Glengarry Federation of Agriculture approved of a new provincial make-work project, they just wish that the government hadn't changed the rules.

Meeting in Alexandria on Monday evening the federation passed a resolution stating that it was pleased with the Ontario Youth Opportunities program, but it wants the same eligibility requirements that were found in the now defunct Ontario Youth Employment Program.

The old program permitted employers to hire people for short term jobs and many farmers in the area took advantage of it, hiring high school students to help during the busy summer season.

However that program has since been scrapped and replaced with the Ontario Youth Opportunities program.

What has the federation upset is a stipulation in the new program that states only those people who have "left school and have been looking for work for at least 12 weeks" are eligible.

A copy of the resolution will be sent to SD&G MPP Noble Villeneuve and will be submitted for discussion at the January Ontario Federation of Agriculture board of directors meeting in Toronto.

Growing conditions good

Growing conditions for crops in Glengarry this past summer were generally good.

Paul Emile Beaudin, the Ontario Ministry of Agriculture and Food soils and crops specialist for the area, delivered his report on county growing conditions at the Glengarry Soil and Crop Improvement Association's annual meeting on December 3.

Good snow cover during the winter months resulted in excellent legume stands, although the month of May was rainy and cool and seedings were completed two weeks later than normal.

The yield of hay in the county was good, but the quality of the first and third cuts were affected by rainy conditions.

Moisture content of grain corn was higher at harvest than it was last year and some of the late planted corn froze before reaching maturity. Despite that the overall yield of corn was only five per cent lower than last year.



GIVING ADVICE—Dundas Ag. Rep. Bob Humphries was one of the speakers at last week's Management for Profit seminar held in Maxville. Mr. Humphries stressed the need for farmers to maintain complete and accurate financial records of their operations.

Staff Photo—Bruce Hayes

Organizations hold meetings

Winter has traditionally been a time for farm organizations to hold their annual meetings and this coming week is no exception.

On December 12 the Glengarry Holstein Club will hold its annual meeting at the Kirk Hill United Church starting at 10:30 a.m.

Also on December 12, the Stormont Soil and Crop Improvement Association will meet at Mr. Poppin's in Monkland at 11:15 a.m.

On December 13 the Stormont Holstein Club will meet in Monkland starting at 11 a.m.

Ag. Rep. lends a helping hand

by Bruce Hayes

CORNWALL—At the beginning of last month Stormont ag rep Dale Miller was dealing with the usual problems one would expect to find in Eastern Ontario agriculture.

Later on in November Mr. Miller was faced with a whole new series of problems when he found himself 10,000 feet above sea level in the Andes mountains.

Mr. Miller, along with his wife Bette, was part of a Rotary delegation that spent 12 days, November 12 to 24, in a little town called Huaca, located in the northern Ecuadoran province of Carachi.

The Millers, along with two other representatives from the Plattsburgh, New York Rotary, travelled to the South American country to help set up an agricultural extension centre.

The centre, something like a mini-KCAT, is designed to teach local farmers basic agricultural skills. It is one of many such projects sponsored world wide by the Rotary International Foundation.

Most of the people living in and around the tiny community of 1,000 have little parcels of land on the mountainside where they grow potatoes, the basic food staple.

What struck Mr. Miller about the area was the grinding poverty and the primitive farming techniques.

"Most of the people have little parcels of land on the mountain," Mr. Miller said. "The farming techniques depend on where you are and it depends on what end of the economic scale you're looking at.

"People are either filthy rich or miserably poor," he said. "There is no compromise at all. The farmers stuck on the mountain use primitive methods while the rich people have all the good flat lands near the coast tied up in haciendas (large ranch). The large farms could be 200 acres while the small farms could be an acre and that could be feeding up to 10 people. One of the progressive small farmers I met was proud to have four cows."

Work on the facility has been slow Mr. Miller admits but progress has been made. The office is finished, the classrooms are finished except for windows and construction should begin soon on a dormitory building.

While there has been a lot of assistance from Rotary clubs in the area—the three local clubs purchased the five and a half acres for the facility—Mr. Miller said much of his time in Ecuador was spent trying to bring the three groups together.

"Getting the three Rotary clubs to communicate was the big thing," he said. "We had a bit of fence mending to do. The clubs are so desperately far away from each other and there is no such thing as talking on the telephone, you just don't get through. We accomplished a lot just be getting the clubs to communicate with each other."

While Mr. Miller was busy with the extension project, his wife, a home economist at Cornwall's General Vanier Secondary School, was talking with farmers' wives.

"They grow nothing but potatoes there and they have a few cows for milk," Mr. Miller said. "But instead of feeding the milk to their families we think they are selling it. That leads to a nutritional imbalance. My wife would visit the farm women and ask them what sort of courses they would like to see at the centre."

Mr. Miller said he hopes in three or four months time, when another Rotary delegation visits the Huaca project, some potato seed trials will be underway.



The Clansmen Shop
109 Pitt Street Mall
937-0475
Santa Suggests...
Fine imports woolen Sweaters, Cardigans, Skirts, etc. See our Fair Isle Collection

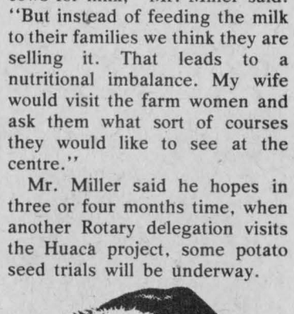

KILTS From $80
... Or perhaps Fine China
Belleek FINE IRISH PARIAN CHINA





Buchan Pottery Plus a good selection of
Clan Crests, Jewellery, Coats of Arms and traditional Scottish Jewellery

Crabtree & Evelyn®
See Our Full Line of
Imported Jams, Jellies Biscuits, Chutneys, Sauces, Soaps, etc.

All This and Much, Much More.
48-4c

Let me get you the best rate for a "payout" annuity from over 30 life insurance and trust companies.



ART BENTON
Martintown
528-4609
(call collect)
Life is a Mutual affair.
Mutual Life of Canada
47&49tf



See Us For All Your Construction Needs
WE CARRY A FULL LINE OF
BUILDING SUPPLIES
Free Estimates and Delivery
OPEN: Mon. to Fri., 8 to 5:30; Sat. 8 to 3
CURRY HILL
LUMBER AND BUILDING SUPPLIES
Hwy. No. 2 Bainsville 45-tf 347-2401

Michel Menard, D.D.
DENTURIST
Immediate Appointments
Dental Repair
Complete, Partial and Soft Plates at
"Smiling" Prices
50 Ste. Catherine, St. Polycarpe
Tel. 1-514-265-3332

Arthritis
Who says it's only a disease of the old?
Call the Ontario Division of
The Arthritis Society
for more information.
(416) 967-1414

Christmas Specials

Pure Wool Tartan Blankets, 58 x 72	
Anderson, Cameron of Erracht, Royal Stewart, Buchanan	75.00 ea.
Large Family Plaques	
MacInnes, Armstrong, MacDonell of Glengarry	40.00 ea.
Skean Dhus	31.50 ea.
Men's and Ladies' TARTAN SCARVES	12.75 ea.
Leather DAY SPORRANS	28.50 ea.
4 Yds. BUCHANAN TARTAN 5 Yds. KERR TARTAN 3 Yds. CHISHOLM TARTAN 4 Yds. R.C.A.F. TARTAN	*Special 20.00* Per Yd.

MacGillivary's Outfitters
315 Clarke Ave. Cornwall 49-3c 933-4867

ST. ALEXANDER'S PARISH
Lochiel, Ont.
1984-85
500 Club Winners $100

Draw 35, No. 283, Samuel Cadieux, Dalkeith
Draw 36, No. 51, Dr. André Currier, Alex.
Draw 37, No. 21, Alain Lamarche, Alex.
Draw 38, No. 371, Edna and Alida Ouimet, Alex.
Draw 39, No. 452, Denis Menard, Alex.
50-1p

CO-OP



Stars of Christmas SALE
Sale prices in effect until December 22, 1984.

PILED LINED WORK VEST from 14.99 each
Light Brown vest with cozy pile lining keeps you warm. Dome front and X-long back. Sizes S-XL. 546-794 **$14.99** XXL. 546-776 **$16.49**; XXXL. 546-777 **$17.99**

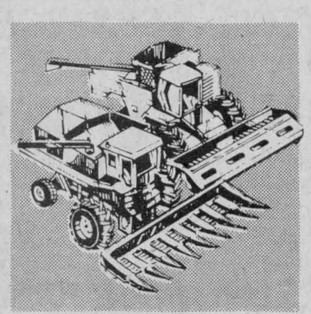

COMBINE ASSORTMENT
Authentic replicas of John Deere combines. Many moving parts. Assorted styles to choose from.
Your Choice 3.79 each

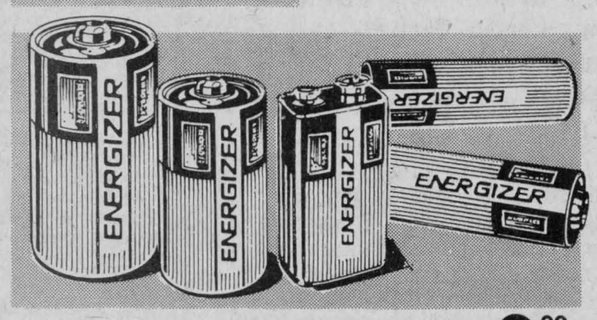

PICK THE 'ENERGIZERS' 2.99 card
For long life in your toys, radios, flashlights, etc. One low price, 4 different sizes. **'C'** size (575-550) 2/card; **'D'** size (575-551) 2/card; **'AA'** size (575-552) 2/card; **9-volt** (575-553) 1 card.

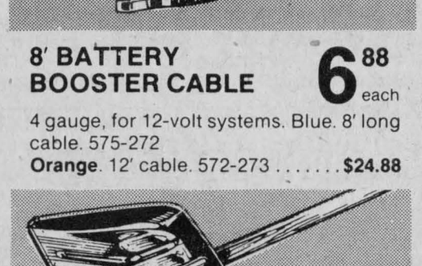

8' BATTERY BOOSTER CABLE 6.88 each
4 gauge, for 12-volt systems. Blue. 8' long cable. 575-272
Orange. 12' cable. 572-273 ..... **$24.88**



HANDY PLASTIC TRUNK SHOVEL 4.99 each
50% lighter than metal, easily handles heavy snow. Fits comfortably into trunk. Long lasting 10" blade. 572-239

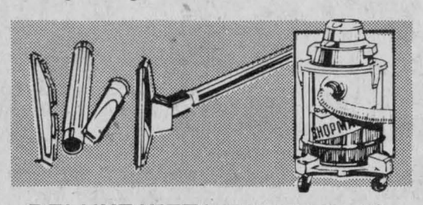

DELUXE WET/DRY SHOP VAC 79.88 each
4 gallon capacity vacuum easily handles wet or dry spills. Comes complete with brushes, hose, wands. 597-849

VISA
Alexandria Co-operative
363 Main Street South
(613) 525-4116

Cornwall Co-operative
3045 Pitt Street, Cornwall
(613) 933-4935
MasterCard

Make Music Part Of Your Life!

Layaway now for Christmas

- Guitars
- Drums
- Mandolins
- Organs
- Banjos
- Violins
- Books
- Pianos

And Much More

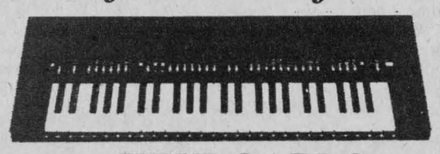

KEYBOARDS
- Technics
- Roland
- Yamaha

If you don't see it...we'll order it

Cornwall's No. 1 Music Store
MELODY MUSIC CENTRE
Since 1963
104 The Pitt Street Promenade
933-0205
VISA MasterCard
50-1c



PROVINCIAL HONORS—The Glengarry 4-H Quilting Club held its Achievement Day Saturday at Elda Rouleau School. Club members who were awarded provincial certificates were left, Sandra Murray, Tracey McRae and Linda VanderWielen. Presenting the certificates is Kathy Simpson, Rural Organization Specialist in SD&G

Staff Photo—Peter Conway



COUNTY HONORS—Three members of the Glengarry 4-H Quilting Club received county certificates Saturday during Achievement Day at Elda Rouleau School. Receiving the certificates were left, Marianne Schlauri, Elizabeth MacSweyn and Cathy Arkinstall. Presenting the certificates is Kathy Simpson.

Staff Photo—Peter Conway

Sheep producers seem divided over latest government report

by Bruce Hayes

Glengarry sheep producers seem to be divided in their reaction to the provincial sheep marketing agency commission report, with some saying the recommendations won't affect them at all and others threatening to quit.

The report, released last month, contains a series of recommendations designed to improve efficiency in the industry and it sets out guidelines to be used to establish the Ontario Sheep Marketing Agency.

The report was commissioned by Minister of Agriculture and Food Dennis Timbrell on January 5 when he announced the $62.5 million Red Meat Plan.

A similar report for the beef industry was released at the same time.

Among the many recommendations contained within the 75 page report are that the marketing agency be responsible for promoting lamb and wool, all existing Ontario sheep association functions become the responsibility of the agency, all order buyers and sales agents must be licenced, and all lambs sold live in Ontario, including lambs produced outside Ontario, but excluding live farm gate sales direct to consumers and sheep sold for breeding purposes, must go through the agency.

Steve Crutcher of Apple Hill said the fact that most Glengarry producers deal in the freezer trade, which is exempt from the agency, means that its recommendations won't have much of an influence on their operations.

"The report was not sent out to everyone," Mr. Crutcher said. "It was only sent out to people who applied to be on the Red Meat Plan. Most producers here deal in the freezer trade and the freezer trade is exempt so it won't have too much affect."

Where it could hurt local freezer trade producers is in price. One of the report's recommendations is to increase production of sheep and Mr. Crutcher says he worries that an increased supply on the market could drive prices down.

"If they try and do more to increase consumption and that generates a bigger demand, then it's a different ball game," he said. "They've got to find some way to even out the peaks and troughs. We've either got a glut on the market or you can't fill the demand. Most people in Glengarry won't be affected by it and because they aren't affected, they haven't been involved in it."

Ask Maxville's John Brabec about the report and you'll receive a very different response.

"I think it's darned foolish," he said. "They are just going to create jobs for some bureaucrats, it won't help any farmers. If they increase production the price will nosedive. We haven't got a glorious price now but it's better than it was four years ago. We're just groping our way back and now they want to increase the supply.

"If they are going to force it on me, I'm going to quit," he said. "I might be able to co-exist with it but I'm skeptical."

Copies of the report are available at the Glengarry ag office in Alexandria.

Roxborough Twp. may have to take over substandard road

by Sybil Carello

MOOSE CREEK—Unless Roxborough council can exert legal pressure on Income Trust, a Hilton based company which took over receivership of the ill-fated High Tide Investment Ltd., they could be faced with the financial responsibility of upgrading and paving the main road running through the subdivision of Roxboro Gardens.

A firm belief that taxes are being paid to the Township of Roxborough for the privilege of driving down a "cowpath" which turns into a "washboard" in warmer months, prompted two subdivision residents, Earl McBean and Aurel Lamothe, to voice their complaints and seek a solution to a problem which has existed for several years.

Reeve Garnet Robertson admitted it was "an inherited problem," but exactly whose was not made clear.

"It's not our road," said Mr. Robertson, at the same time anticipating the inevitable tax question. The municipality collects about $12,000 annually from Garden residents.

Roxboro Gardens subdivision is located south of Highway 43, on Concession 3. The land was purchased in the early 1950's, was developed in the late 1970's under the company name, High Trade Investment Ltd. At this time council allowed the developer to lay down the minimum amount of gravel, agreeing to maintain it at this level with grading and snow removal services.

Mr. McBean and Mr. Lamothe assured council that the road is sufficiently maintained throughout the winter months. It's the spring and summer which pose a hazard for some 23 residents travelling the road, they said.

"Our main concern," said Mr. McBean, "is the develpment's ability to attract other home builders." Presently, there are about six building lots left.

It was acknowledged by the reeve and council that "paved roads, lights, and so on, are good drawing cards for prospective builders."

Both residents were informed that the Ministry of Transportation and Communications allows a 70 per cent subsidy for the upkeep of all municipal roads, provided they are already paved and upgraded to their standards for at least one year.

The road was never paved. In fact, there is so little gravel on it now that it can't be graded until more crushed stone is laid down.

Council's contact with Income Trust's solicitor, asking to upgrade the road to meet MTC's standards for subsidization, was met with a refusal.

With council sandwiched between Income Trust's refusal and MTC policy, the township could be left footing the bill.

According to Mr. McBean, the houses are good, with quality workmanship in the $45,000 price range.

"We're paying higher taxes because of newer housing. Where are the benefits?" he asked.

With the existing condition of the road, Mr. McBean expressed a fear that it would have a deceiving quality to interested builders and buyers.

Added to this problem is the absence of a main light and subdivision sign at the entrance of the development.

"It's quite easy for people to drive right by," said Mr. Lamothe.

Except for a yield sign, there is no other indication that a subdivision is located there. Each house is equipped with a dusk to dawn light, however.

Reeve Robertson assured the two that council would look into the lighting and sign problem.

"And if we have to pave, we'll pave," he said.

But not without a fight, was the attitude of Deputy-Reeve George Crites. He suggested a tougher line of action, in the form of another letter to Income Trust's solicitor, this time with definite overtones of legal action.

If this is the case and council and Income Trust should end up batting the legal ball around, Roxboro Garden residents could be faced with another "washboard" spring. At least until the matter is resolved.

Local farmer sells in Illinois

WILLIAMSTOWN — Williamstown's Ian Cumming was one of the consignors December 1 at the Illinois State Ayrshire Sale in Kewanee, Illinois.

Mr. Cumming, owner of Glengarry Farm, was the auctioneer for the sale, but that didn't stop him from getting in on the action himself.

Glengarry O Marie sold for $1,474 (Canadian), slightly less than the average price of $1,500 that the ten head of Canadian cows fetched.

The entire sale averaged $1,250 and was managed by the Illinois State Ayrshire Club.

Turkey and pork bingo held

DALKEITH — The Christmas Turkey and Pork Bingo in Dalkeith was held at the St. Paul's Parish Hall on Sunday, December 9.

Two hundred and twenty-five people turned out for the bingo and donated $579 to a collection.

Winners of the half-hog for the six special games were Larry MacDonald of Alexandria, Emile Dube of Lochiel, Raymond Schwarz of Greenfield, Nicole Mallette of Gatineau, Georgette Duval of Vankleek Hill and Jeannie Paquette of Dalkeith.

Lise Berry of Dalkeith won the door prize of a 20-pound turkey.

Winners of the 12 to 14-pound turkeys for the ten regular games were Alfred Levac of Cornwall, Simone Lefebvre of St. Raphael's, Pauline Cousineau of Dalkeith, Therese Martineau of St. Anne de Bellevue, Grace Wylie of St. Eugene, Donna Guindon of Vankleek Hill, Helen Paquette of Lochiel, Florence Leen Weber of Vankleek Hill, Judy MacDonald of L'Orignal and Jean Hambleton of Dalkeith.

A new special prize of a Cabbage Patch Doll was added this year and it was won by Ralph Shangraw.

Winners of a consolation prize of a chicken were Marie Claire Seger, Fernande Bourdon, Gisele Robinson, Gordon Ferguson, Linda Cousineau, Dorothy Burton, Cindy McRae, Pauline Cousineau, Jean Hambleton, Gisele Cadieux, Cecile Schwarz, Mrs. Damien Trottier, Robert Seguin and Diane St. Jean.

Over the Holidays relax at home with a movie from

Theoret Video

3 Movies For Only $10 - Fri., Sat. & Sun.
3 Movies For Only $7 - Mon. to Thurs.

If you rent 3 movies or with any purchase from us you have a chance to

Win a VCR

Draw to be held Dec. 24 at 6 o'clock

Theoret Video

171 Main St., Alexandria 525-1006 50-1c

Pre Christmas Sale

Harvard Club Rugby Pants $15.00

Everything on Racks 25% off

Sale starts December 5th

Jeannette's Bargain Store

76 Main St. S. Alexandria 48-3c

KUBOTA M6950 66 PTO HP



- Revolutionary diesel engine design is characterized by increased torque rise, fuel economy and low maintenance
- New synchronized transmission provides excellent shift-on-the-go speeds for fast shifting between forward and reverse (12 forward, four reverse)
- Bevel-gear design provides sharp, smooth turns on 4WD model
- Easily engaged or disengaged independent "live" PTO @ 540 & 1000 rpm
- Hydraulic three-point hitch, Category II, with lower-link draft sensing
- Remote control valves connectable-under-pressure for quick coupling
- Factory installed cab available

KUBOTA®
Nothing like it on earth.™

LAPLANTE
Farm Supply
Boundary Rd. North Cornwall, Ont.
932-1575 16-tf

TRP
READY MIX LTD.
Associated With A.L. Blair Construction Ltd.



EXCAVATING CONTRACTORS
EQUIPMENT RENTALS
ALL QUARRY PRODUCTS
SAND & GRAVEL
MAIN OFFICE MOOSE CREEK 538-2271
QUARRY & READY MIX PLANT AT ST. ALBERT 987-5377

START and GO
Or We Pay The Tow!!!



If your car won't start after one of our Guaranteed Tune-ups..,
Call Us!
WE GUARANTEE OUR WORK
We will tow or boost you within 10 miles of Alexandria

See Us For Tune-Ups, Oil Changes, General Repairs, etc.
SNOW TIRES at Competitive Prices
If you are too busy to bring your car in for servicing or repair ... Call Us. We will pick up your car, repair it, and return it to you!
NOW THAT'S SERVICE!!!

YOU COULD WIN A
12'' B&W TELEVISION
In our Christmas Draw
All repairs and service work eligible
Ask us about the details.

24 Hour Towing
J & E GARAGE
MacEWEN
Rejean Paquette (Prop.) Pierre Ouellette (Mgr.)
Class 'A' Mechanic — Motor Vehicle Inspection Station
129 Kenyon St., West Alexandria 525-4309 50-1c



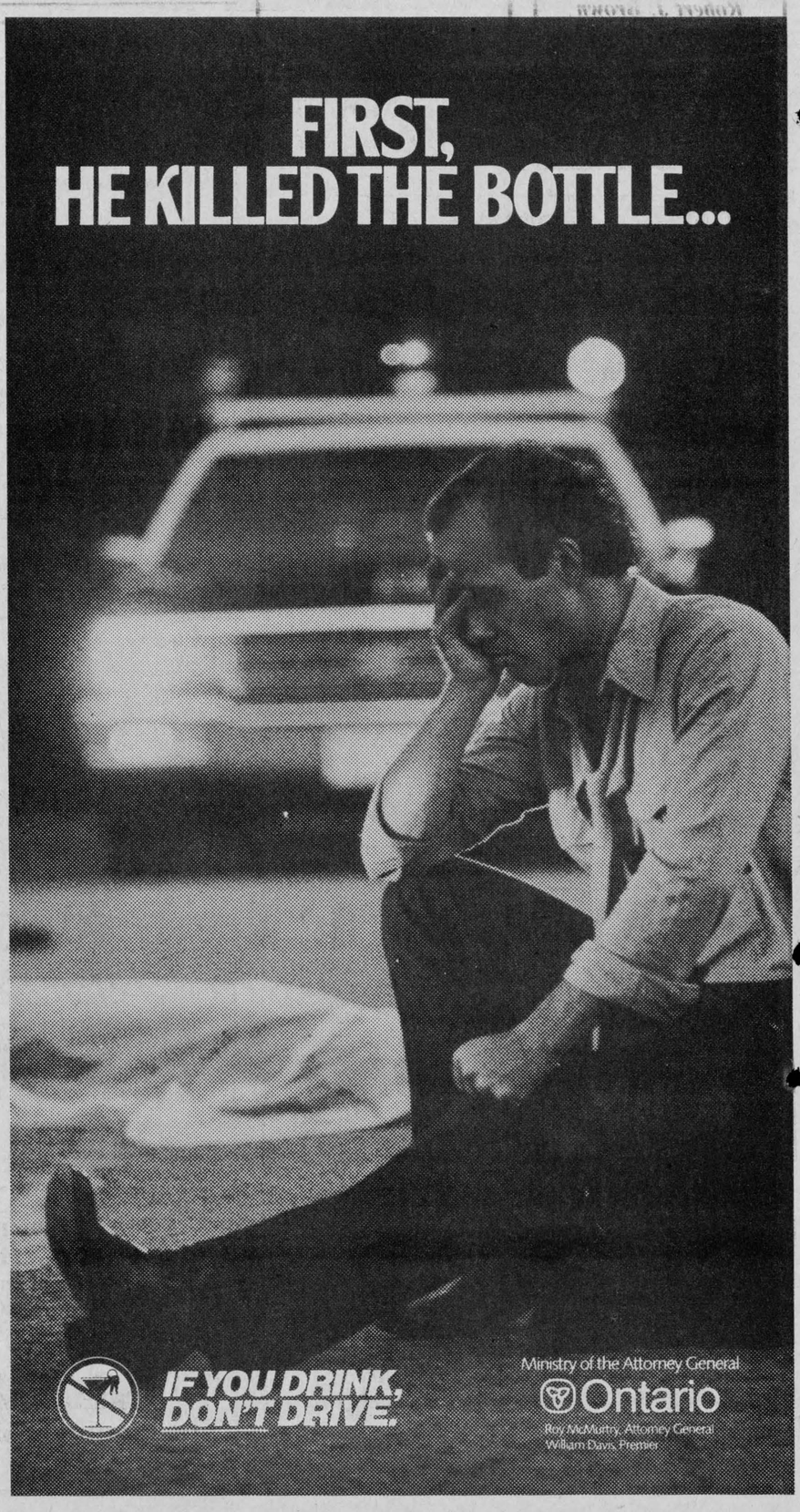

BUSINESS AND PROFESSIONAL DIRECTORY



Accounting

CORNWALL MORRISBURG

BLAKELY, CRAIG, VISCOUNT & CO.
CHARTERED ACCOUNTANTS

1343 Rosemount Ave.
P.O. Box 789
Cornwall, Ontario
K6H 5S7
613-932-3610

Fifth Street
P.O. Box 27
Morrisburg, Ontario
K0C 1X0
613-543-2981

B.E. COMRIE & CO. INC.
15 Fifth St. W.
Cornwall
613-938-3634

- Trustee in Bankruptcy
- Agent for Secured Creditors
- Receiver and Manager
- Insolvency Consultant

347-3992 347-2914 347-2962
Bookkeeping & Full Accounting Services
For Small and Medium Companies
Mrs. Carolyn Laing
Williamstown, Ontario
Bilingual Service
Call for appointment day or evening
Serving Cornwall, Alexandria and area
Reasonable Rates

Auctioneers

BROWN'S AUCTION CENTRE
Robert J. Brown
Auction Sales, Appraisals
Estate Auctions
a Specialty
R.R. 2, South Branch Road
Cornwall, Ontario.

Auto Deliveries

AUTOS FOR
Fla. and Calif.
(available immediately)
Tel. 1-514-489-7284
WESTMOUNT DRIVE AWAY

Automotive

Are you having
RADIATOR PROBLEMS?
Call
RADIATOR SERVICE
MR. RADIATOR
Laurent Ladouceur, Prop.
Tel. 525-3752

Ryax Holdings Inc.
John Ryan, Proprietor
We reconstruct Alternators and Starters for all makes of vehicles, also imported makes, Commercial, Industrial and Agricultural Vehicles
24-Hours Service for Industry and Agriculture
WHOLESALE AND RETAIL DEALERS
60 Main St. S. Alexandria 525-1123



RADIATOR
Repairs - All Models
Cars to Heavy Equipment
FREE ESTIMATES
Mon.-Fri. 'til 9 p.m.
Sat. 'til 6 p.m.
Reynald Blais, prop.
R & R
Sports Sales 525-3693
182 Main St. No. 525-2707

RALPH'S

Automatic Transmission Specialist
Transmission Tune-ups
Transmission Oil Coolers
and General Repairs
R.R.1 Dalkeith, Ont. (613) 525-3194
2 miles North of McCrimmon & Lochinvar Rd.

Carpets

DISCOUNT CARPET SALES
421 FOURTH ST. WEST — 938-0735 —CORNWALL, ONT.
Stock of over 8,000 M² to choose from
A-1 lines, remnants & discontinued lines
Floorings
Also lines of Sub Grade Carpet
& Flooring at Special Reduced Prices
COMPARE and BUY
STORE HOURS: MONDAY - THURSDAY, 9 a.m. - 6 p.m.
FRIDAY, 9 a.m. - 9 p.m.
SAT. (June 1 - Aug. 31), 9 a.m. - 1 p.m.
(Sept. 1 - May 31), 9 a.m. - 5 p.m.
Art Buchanan

Clocks

R. Baier
(613) 674-2046
Black Forest Clock Shop
MASTER CLOCK MAKER
Repair and Restoration of Fine Clocks
and Antique Timepieces
R.R. 1, Ste. Anne de Prescott, Ont. K0B 1M0

Crafts

Auld Kirktown Craft & Cheese Shoppe
Beautiful Handicrafts
Featuring the "Pip-squeek" baby.
Order your Christmas Cheese Basket now!
New Hours: Mon. to Sun. 1 p.m. - 5 p.m.
South Lancaster, Hwy. 401 and No. 2
45-1c

Construction

GENERAL CONTRACTOR
RAYMOND DUPUIS
- Aluminum Siding
- Woodwork
- General Repairs
- Painting

Tel. 525-3694

Funeral Home

salon funéraire
wilson
funeral home
Serving Glengarrians
In Cornwall
822 Pitt St. (613) 938-3888
Cornwall, Ontario
Ronald Wilson, Director

McArthur Bros. & MacNeil Ltd.
FUNERAL HOMES
FUNERAL DIRECTORS
Donald W. Derry Brent Trudell William MacDonald
Member of NSM - OFSA & ODFSA
932-6300
428 2nd Street E. Cornwall
2 Locations
Oak Street Lancaster

JOE O'NEILL 874-2018
MATT O'NEILL 525-2308
JOE O'NEILL CONSTRUCTION LTD.
R.R. 1, Glen Robertson, Ont. K0B 1H0
Booking now for
Winter Interior Renovations

HAZEN MELDRUM LIMITED
ONTARIO LAND SURVEYORS

Cornwall Office	Winchester Office	Alexandria Office
Hazen Meldrum	W. J. Johnston	9 Main Street N.
N.S.L.S., O.L.S.	O.L.S.	Wednesdays
Tel. 932-8124	Tel. 774-2414	9:30 - 12 Noon
		Hazen Meldrum
		N.S.L.S., O.L.S.
		Tel. 525-3444

Magical home interiors in period and traditional styles
...expertly styled and crafted in mellow woods, our own hand-crafted plaster moldings, fine wallpapers and authentic paints and stains in the shades of yesteryear...one room or a whole house!
FREE ESTIMATES
The Donnybrook Elves Inc.
R. McGregor Greer
President
Tel. 525-1714

Electrical Repairs

Marcel Lalonde
Electrical Contractor
Industrial - Commercial
Residential - Rural
Electric Heating
105 Lochiel St. 525-3345

ADRIEN MENARD ELECTRIC INC.
ELECTRIC MOTOR REPAIRS
11 Mill Square Tel. 525-2173
- *Service of water pumps and installation*
- *Repair of Sunbeam cow clippers*
- *Sales of Jacuzzi and Beatty jet pumps (Repair all makes of water pumps)*

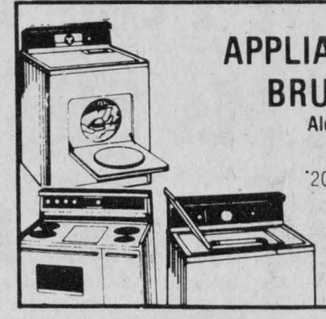

APPLIANCE REPAIRS
BRUCE PICHER
Alexandria & Area
525-3463
205 Dominion St.
Now Available - Parts
Dryer Belts, Elements, etc.

MENARD
Plumbing & Heating
Bathroom Renovations
Complete Job Estimates
Whirlpool tubs a specialty
Modernize Your Home With A New Bathroom
938-0673 347-3443

Meat Shop

Country Beef and Pork Shop
Custom Slaughtering
Cutting - Wrapping - Freezing
Beef and Pork Sale
Gov't inspected and approved
347-2288 Lancaster, Ont. K0C 1N0

Transmissions

JACK'S AUTO SERVICE
Automatic Transmission Specialist, Professional Brake Work, General Repairs
Jack Lacroix
Mechanic St. W.
Maxville, Ont.
527-2278

Pets

BRODIE ROAD KENNEL
Boarding & Grooming
JoAnn Brown-Besner
Proprietor
874-2044
R.R.3. Dalkeith

Printing

The Glengarry News
Letterheads, Business Cards
Envelopes, Wedding Invitations
Stag Tickets
"For all your Printing Needs"
3 Main St. 525-2020

Painting

GLOBE PAINTING
Painting & Decorating
Interior & Exterior
Plastering, Dry Walls
Paper Hanging
Free Estimates
R. SORENSON
Tel. 538-2325

Tack Shop

MRS. CATHERINE B. MILLER
PROPRIETOR
The Horseman Shop
COMPLETE OUTFITTERS FOR HORSE AND RIDER
R.R.1, Williamstown, Ontario Telephone (613) 931-1883

Rest Homes



The Ol Presbytery of Glen Robertson
A "Rest Home" among friends
P.O. Box 40
Glen Robertson, Ont. 874-2228

Craig Miller Lodge
* Rates starting at $16 daily
* Free transportation to Alexandria
* Friendly homestyle living
For information call
Sharon Preston - 347-2306

Repairs

A.D. Renovation
Siding & Roofing
General Maintenance
additions; construct garages and sheds
FREE ESTIMATES
Andre Dumont, prop.
525-2910
or 525-2281

Saw Mills

PORTABLE SAWMILL
Custom Cutting
Prop. Perry Ryner
RR2 Apple Hill
527-3136
527-5253

Uniforms



Uniformes Choix
Vast Selection
In professional White and Pastel Shades
Sizes 3 to 24 1/2
15 to 25% OFF
114 Atlantic
(Same street as Le Carillon Newspaper)
Hawkesbury, Ontario
632-9014

Tires

GLENGARRY TIRE SERVICE
All types of tires, including farm
24-hour service
On the spot repairs
Night Calls:
GILLES — 874-2727
RON — 347-3157
Glen Robertson
Tel. 874-2727

Water

CONRAD MENARD WATER CONDITIONING
Sales and Service of Water Softeners and Filters
Salt, Iron Remover and Potassium
Call after 5 p.m.
613-525-2156

COMFORT
WATER TREATMENT
- Softeners
- Distillation
- Filters
- Free Water Analysis

525-3877
18 Main St. GERALD OUELLETTE Alexandria

Robert's Rental Service
We are the new distributors for Labrador pure spring water and water coolers.
Water Coolers may be rented until water problem is over in Alexandria region.
Free Trial Offer
For More Information
Call 525-2807



Wood Heat

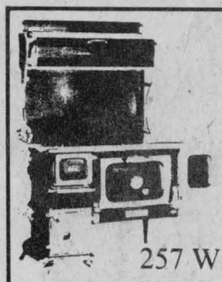

THE SUNWORKS
RENEWABLE ENERGY CENTRE
Come see us for all your wood heating needs!
Richard Kerr
257 William Hawkesbury
Dalkeith 874-2293
632-0456

AULD LANG SYNE

TEN YEARS AGO
Thursday, December 12, 1974

Now retired from the political arena, Fern Guindon of Cornwall, has purchased the oil business of his late brother, J. V. Guindon Ltd. of Apple Hill. It includes Glenoco Oil of Apple Hill and Alexandria.—The former Sydelle (Queenie) Markson of Alexandria, Mrs. S. P. Katzer of Farmington Hill, Mich., has been awarded a Doctor of Philosophy degree from Michigan State University.—Production resumed Monday and most of the employees are back at work despite a fire last Thursday night at Lucky Legs plant that caused damage variously estimated from $50,000 to $200,000.—Luckily, Mrs. Lloyd MacDonald noticed damage done to a rail at the Lancaster crossing and notified officials at once. As a result the Rapido passenger train was stopped before it reached the crossing.—The new Charlottenburgh Township arena at Williamstown was officially opened November 30 in the presence of council members and area politicians, and a goodly number of adults and youngsters were also in attendance.

TWENTY YEARS AGO
Thursday, December 10, 1964

There were 25 candidates in Alexandria's elections Monday but only two newcomers were elected. Paul E. Viau and Lyall Costello will fill vacancies as councillors. Mayor Raymond Periard won election and Bruno Massie moved up to reeve. —Kenyon is now the only "dry" area in Glengarry. Lancaster Township approved the sale of beer and wine in a Monday referendum.—The widow and six sons of murdered Rev. Hector McMillan are expected in Avonmore this weekend.

THIRTY YEARS AGO
Friday, December 9, 1954

Wilfred Doth will be the only holdover of Maxville's councillors. Also elected among nine candidates were Dr. D. M. Gamble, Archie Hughes and J. D. MacRae. Reeve W. A. MacEwen received an acclamation.—Three area men will be home from Korea for Christmas: Pte. C. J. O'Connell, 31, of Alexandria, who has completed his second tour; Gnr. Gordon A. Lasalle, 25, of Laggan, and Pte. F. J. Duval of Glen Robertson.—Mr. and Mrs. James Allan MacDonald, 8th Lancaster, were honored by 300 friends at Green Valley Pavilion prior to their departure to reside at Belle River, near Windsor.

FORTY YEARS AGO
Friday, December 8, 1944

Romeo Rouleau was re-elected mayor over Elie David in heavy voting here Monday. Councillors elected were Joseph Dore, A. W. Trottier, George Simon, George Lefebvre, Duncan Morris and Raoul Clement. Bruno Brunet and Louis Shepherd were elected to the PUC.—Maxville's grand old man, Alexander J. Campbell, died Saturday at the age of 105. He was a native of the Isle of Skye.—A native of the McCrimmon area, Donald J. MacLeod of Fredericton, NB, has had conferred on him the degree of Doctor of Philosophy by Cambridge University, England.—Three students at AHS have been awarded Carter Scholarships for general proficiency in Grade XIII. They are Ida Morris, Frances Gauthier and Alexander McDonald. The students each took 10 subjects, spent one year in Grade XIII and finished the high school course in five years.

FIFTY YEARS AGO
Friday, December 7, 1934

Kenyon Township, by a vote of 734 to 510, decided against repeal of local option, in Monday's voting when Reeve A. A. McKinnon was re-elected with Fred MacLeod deputy-reeve, and Councillors J. A. Gray, J. A. MacRae and Malcolm N. Grant. Mayor J. A. Laurin was re-elected in Alexandria, over Councillor J. G. Sabourin. In Charlottenburgh with Reeve L. B. Murray given an acclamation, other members of council elected were: Deputy-Reeve Robt. A. McNaught, and Councillors Howard Ross, Cameron Kennedy and John A. Sova.—George McKie of Curry Hill, suffered a broken leg in a fall on Saturday while Roderick A. McNeil of Brodie, has sustained a severe fracture of his elbow and three fractured ribs.—Francis Fyke has been appointed local representative of the Toronto Globe at Maxville.—Miss Olive Poirier left on Monday for Vankleek Hill.

SIXTY YEARS AGO
Friday, December 12, 1924

The Militia Gazette confirms Lt.-Col. J. A. Gillies in his command of the 154th Regiment and the promotion of Capt. W. J. Franklin to be Major and commanding officer of the Glengarry Company of that unit.—Mr. and Mrs. Donald McKay last week took possession of their modern new home on St. George Street. —Duncan A. McDonald, Centre Street, has added another pair of silver black foxes for breeding. He now has three breeding pairs. — Fred Vachon, 17-1st Kenyon, lost his barn when a lantern exploded. Three horses and 10 head of cattle were lost.—Clarence MacMillan, Lochiel, has arrived home from the West looking hale and hearty.

SEVENTY YEARS AGO
Friday, December 11, 1914

The ladies of Alexandria are contemplating sending Christmas boxes to the soldier boys doing guard duty on the canal.—Michael Dillon lost his life Monday evening while skating on the mill pond with many other young people. The young man had come here from North Lancaster 16 months ago and had been on the staff of The Glengarry News. —Greenfield Rural Mail Delivery No. 1 was established December 1st with John A. McDonald as courier.—Wm. McDonald, Glen Roy, left on Monday to do guard duty at Dickinson's Landing. —Dalkeith can now boast an up-to-date post office, the new fixtures being recently installed in J. W. A. Smith's store.—Mr. and Mrs. Moses Cameron and Mrs. H. Dupuis of Vankleek Hill, were killed Wednesday afternoon, when their carriage was struck by a train at the Grand Trunk crossing.

EIGHTY YEARS AGO
Friday, December 9, 1904

Nat. Munro of Munroe's Mills, lost his left hand between the wrist and elbow in an accident at the Carriage Works on Wednesday.—Angus H. McDonald, Alexandria, and John B. McDonald of Glen Sandfield, left Tuesday for an extended trip through the Western States to California. They will return in the spring.—A new feature at Alexandria High School on Friday afternoon last, was the debate among First Form pupils on the subject: "Resolved that a girl's life is easier than a boy's." Winners were the affirmative: A. Martin, Finlay Munro, A. Proulx, Thos. Kemp and Wm. MacLaren. The negative speakers were: Misses I. McKenzie, P. Grant. I. McPhee, Ada Campbell and Sarah Kennedy.

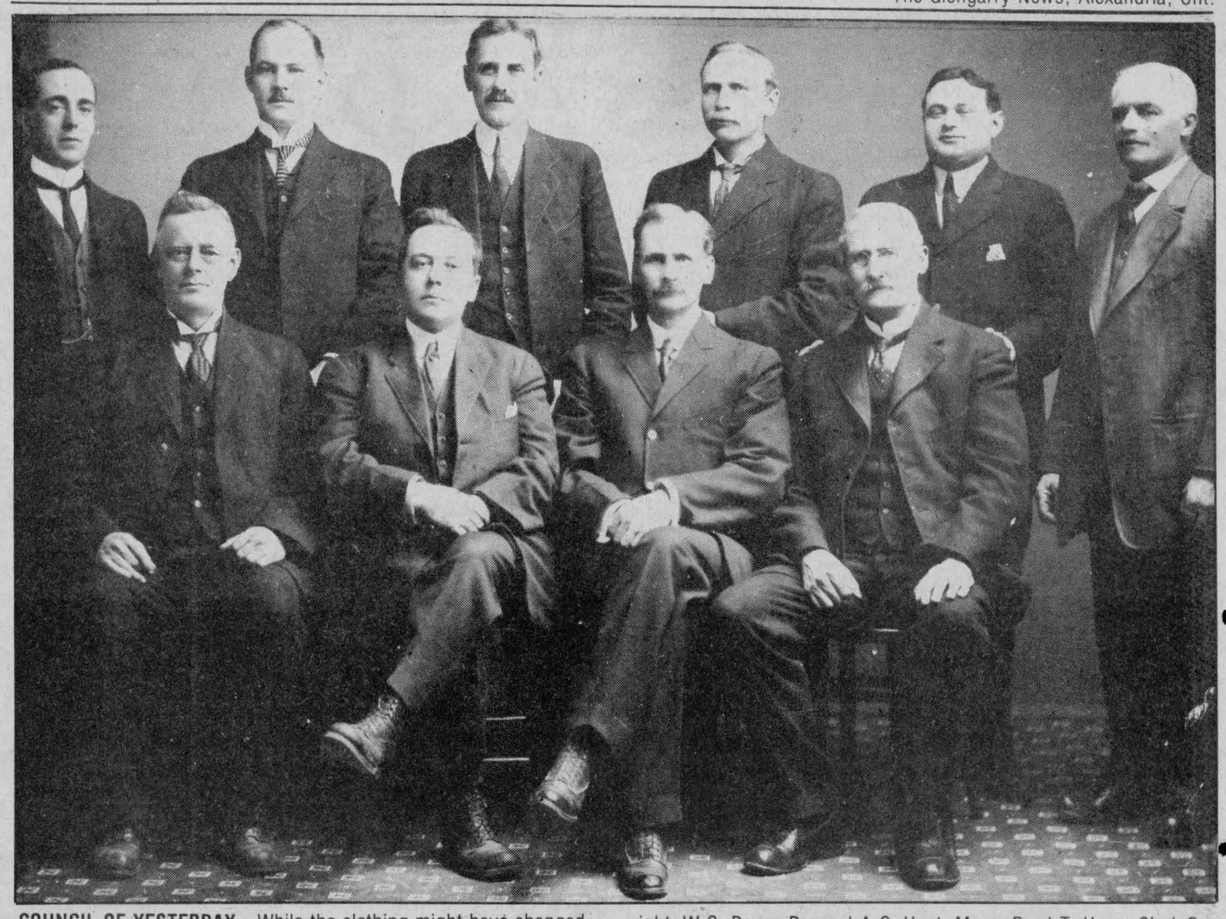

COUNCIL OF YESTERDAY—While the clothing might have changed, these members of the 1913 Alexandria Town Council appear just as serious and business like as councillors of today. Front row, left to right, W.G. Rowe, Reeve J.A.C. Huot, Mayor Dr. J.T. Hope, Clerk S. MacDonell. Back row, left to right, J. Lalonde, Treasurer F.V. Massey, J.O. Simpson, D. Courville, G. Simon and P. Dapratto.

Women's Institutes are a part of their communities

TORONTO — Almost $750,000 was generated by 1,152 Women's Institute branches across Ontario to carry out their diversified projects and activities during the past year.

This statistic comes from the public relations report presented to the Federated Women's Institutes of Ontario at their annual board meeting in Toronto.

Non-members see the Women's Institute as a social organization. They are quite unaware of its educational role, the high level of community involvement it fosters and its traditional concern with improving the quality of life.

Since the Women's Institute is an educational organization, the branches initiated and supported many projects in this field. They presented awards, scholarships and bursaries to students; bought recreation equipment for a nursery school; supported public speaking competitions and music festivals; purchased a projector and microfilm reader; provided a "scanner" for CNIB. Branches also promoted resource material within their communities when volunteer leaders attended workshops to learn techniques of quilting and rug braiding. Then these leaders returned to instruct groups in their communities. Most branches also provided volunteer leaders and support for the 4-H clubs. Many members attended Loyalist Costume Workshops, then created their own bicentennial dresses—replicas of 200 years ago.

Women's Institute Branches discover needs in the community and then ways of filling those needs. Over the past year, they made and painted street signs; maintained and equipped community halls; organized hobby and craft shows; supported fall fairs; purchased band uniforms; installed street lights; made finger puppets for a children's hospital; compiled cook books; co-ordinated fashion shows and even a township reunion; organized the complete women's program at the International Plowing Match; provided replacement beds for a hospital; donated privacy curtains; installed a park bench at a hamlet Post Office—a rest stop for those walking to pick up mail. The Women's Institute groups were actively involved in numerous bicentennial activities.

Women's Institutes are continuously attempting to improve the quality of life. The elderly, sick and shut-ins are visited and remembered with gifts and cards. Meals on Wheels and parties add to the life of seniors living alone. Members volunteer help at blood donor clinics and hospitals and also provide hospital and medical transportation. Branches supported crisis centres and Block Parent programs and canvassed for non-profit organizations. One branch adopted a resident of a home who had no family and brightened that life considerably.

All Women's Institute groups support the world wide UNESCO co-action project of Clean Water for All.

Your Best Bet Is Shopping In Your Home Town Stores!

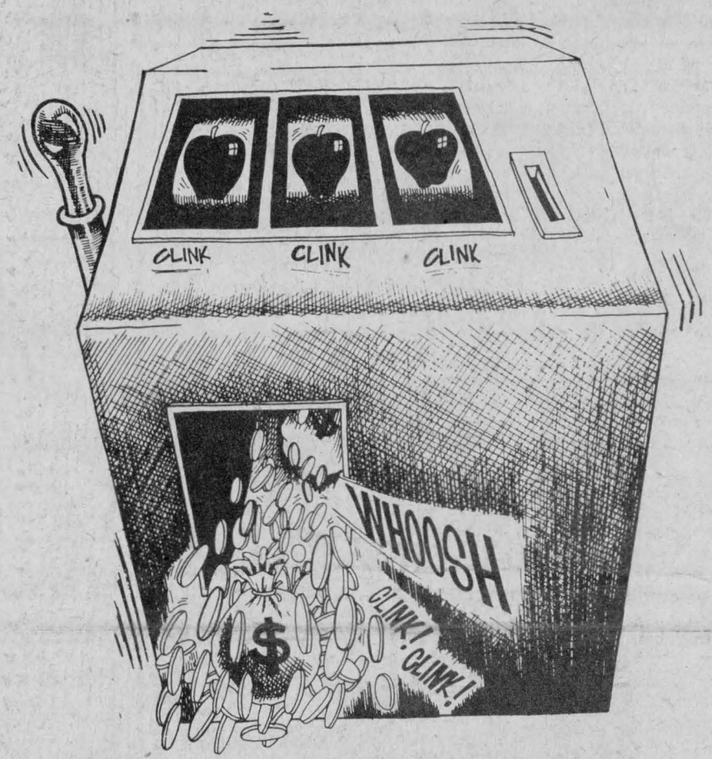

. . . ESPECIALLY TRUE IN GIFTING SEASONS

Your home town stores that fill your daily needs are your best bet for gift shopping for any occasion as well.

It's a lot more convenient. You save time, gasoline, parking fees, and the frayed nerves of fighting traffic and jostling crowds of people.

Shop here at home; it makes sense, and you save in many ways.

Shop at your local stores. They depend on you; you depend on them; we all depend on you both.

Keep part of the dollars you spend . . . SHOP AT HOME!

Richard Ranger Carpet 400 Main St., N. Alexandria 525-2836	**Alexandria IGA** Main St., Alexandria 525-2566	**Glengarry Honda** Hwy. 34 525-3760
Roy's Green Valley 525-2300	**Tootsie's** FASHION INC. 68 Main St. Alexandria	**Town of Alexandria** 90 Main St., Alexandria 525-1110
ABS Alexandria Builders Supplies 580 Hwy. 34 South, Alexandria 525-3151 or 525-4681	**Shepherd Motors** 83 Main St. Alexandria 525-1402	**Alexandria Florist** Teleflora FTD ofs 13 Main St. Alexandria 525-3852
Highland Motor Sales (Maxville) Ltd. Maxville 527-2735	**Miron Electronic Sales & Service** 32 Main St. S. Alexandria 525-4007	**The Bootique** 25 Main St. Alexandria 525-2934



We Pay The Tax!

Now Until Christmas

Santa delivers December 24

on all

Living Room Sets, Sofabeds,



Dining Room Sets
Bedroom Suites
Tables, Lamps,



Mattresses, Waterbeds
and
Odd Chairs
(excluding appliances TVs and VCRs)

Lay-a-way plan

BOB LEROUX FURNITURE INC.

Hwy. 34, South 47-6c 525-1267