# Happy New Year

# The Glengarry News

Vol. 96 No. 52 ALEXANDRIA, ONTARIO, TUESDAY, DECEMBER 29, 1987 Single copy 45¢

## Health unit to promote butting out in schools

An Eastern Ontario Health Unit official will set his campaign wheels in motion, in January to eliminate smoking in SD&G county schools.

However, he will have to contend with the board of education which quashed a motion last month to force students and staff to butt out.

In a six-to-four vote, trustees set aside a motion which would have banned the use of all tobacco products on "any property owned or leased" by the board.

A suggestion from Dr. Bourdeau one year ago to eliminate smoking on school premises was refused by the board.

SD&G County Board of Education Chairman, Joe Gunn, recently said, "I am against smoking myself but I don't have the right to interfere with the school committees' decision.

However, in discussing the motion, Trustee William LaSalle of Cornwall said smoking was no longer a right.

If a person wants to kill himself and smoke, fine, but he should not be allowed to make others ill with second hand smoke."

Trustee Sam McLeod of Martintown said he was "happy with the motion we already have on our books (restricting smoking to certain areas) — if we ban smoking outright it will just give students one more excuse to leave the school grounds." McLeod sees control of smoking as something parents "see to and encourage by example."

Cornwall trustee Sandra Enns opposed the ban because she wants local autonomy encouraged — "each school coming to the control of smok-

(Continued on Page 2)



### Holiday play

Little Murray McNevin, 2 and his sister Samantha, 4, enjoyed an unseasonal swing in the back yard of their grandma's home in Lochiel. The children were visiting grandmother Sarah Kennedy and uncle, Mark Kennedy of the fourth concession, with parents Ron and Mary McNevin of Ottawa.

## *Boxing Day sales keep stores busy*

Sunday wasn't a day of rest for two local businesses which opened doors in a first-time ever Boxing Day blitz.

Anxious shoppers, clinging to funds which perhaps were received in plain white envelopes on Christmas day, waited in their cars until the event began.

And if Pierre Miron has his way, you can be sure his store will open on Boxing Day again next year.

Mr. Miron, who owns Miron Electronic-TV, was one of few local businessmen who opened doors Sunday, and he says if regulations permit, he'll do the same next year.

"It was an excellent day for us and I'm very happy as far as sales went," said Mr. Miron. "If it's possible, I'd like to do the same thing next year, but I would probably open earlier (in the day)."

The doors opened at 11 a.m., much to the delight of shoppers who waited in their vehicles in the parking lot.

"It was very busy until 3 p.m., but I wouldn't want to open every Sunday. We still need that day off during the week," he says.

Mr. Miron says if he's involved in another Boxing Day sale next year, he'd welcome participation from

(Continued on page 2)

## Unit to upgrade AIDS info

Within the recent ministry of Health's approval of new AIDS programs geared towards educating the public, the Eastern Ontario Health Unit will upgrade its public awareness program, says its director.

Dr. Robert Bourdeau says he and his staff will provide more concise resource material on AIDS for school boards and community groups wishing to know more about the deadly virus.

"We plan to support the school boards and their AIDS education programs," Dr. Bourdeau says. "We will be working with their committees and will be upgrading their resource material on a regular basis."

The Eastern Ontario Health Unit will compile package and resource material and respond to requests from community groups on AIDS education.

Mr. Bourdeau says his staff will be in close contact with teachers, providing them with the necessary information in the classroom.

"Our staff can act as resource personnel and provide the teachers with the information required. But we aren't replacing the teachers in the classroom for lectures, but rather give them the information relayed to the students," says Mr. Bourdeau.

Mr. Bourdeau says they'll continue tracing and counselling of people infected with the virus.

Health Minister Elinor Caplan, recently announced that 52 new programs have been approved by the ministry to provide AIDS information, education and support across the province.

The minister said that local health units and community groups will operate the new programs, and will proceed to establish them in their communities immediately.

With funding of $5.5. million, provincial health units will operate 37 programs.

Provincial funding for the Eastern Ontario Health Units' AIDS programs over two years is $38,587.

# Firebombing, election marks year in county

### January 7

Charlottenburgh Township received half of an $81,600 Ontario Home Renewal grant to be loaned to eligible homeowners.

Brothers Rejean and Roger Menard of Green Valley won the $10,000 first prize in the annual Richelieu Club draw.

There was a 50-50 chance that Maxville and Winchester would lose their OPP detachments, in a government effort to save money.

### January 14

An ice-blocked fire escape prompted Alexandria's fire chief to review fire safety at the Glengarry Sports Palace.

The first baby born in 1987 at the Glengarry Memorial Hospital was Josée Michaud, daughter of Murielle and Jean Marc of Alexandria. Josée was born Jan. 5.

### January 21

Twenty-one Glen Robertson property owners could have been taken to court this year, to force them to correct deficient septic tanks. Penalties ranged from $53 to $2,000 per day.

One-third of the post offices in Glengarry were threatened with closure by Canada Post's cost-cutting plans.

### January 28

SD&G County Board of Education secondary school teachers and trustees were to hold a special meeting to avert a possible strike. The major disputes concerned the number of staff at each school, teacher workload and salary increases.

Carmin Howes of Kirk Hill was awarded the Master Breeder Shield, the highest honor attainable for Canadian Holstein breeders.

### February 4

Auditors predicted that the Glengarry Sports Palace would record a loss of about $40,000 in 1986. Officials feared that loss would grow to more than $100,000 in 1987.

A late evening fire in Dalkeith destroyed the Lacasse family's mobile home. No one was injured.

### February 11

The Ontario Municipal Board refused a request by landowner Phillip Collin, to build an eight-unit apartment building on Elgin Street. Neighbors believed the property values would decline and noise would increase.

Roxborough council gave its support of Andre LaFleche's $55 million proposal for an agro-industrial waste recycling complex to solve the growing problem of disposal in Eastern Ontario.

### February 18

Glengarry-Prescott-Russell MP Don Boudria produced a CN internal memo at a general meeting which stated the line would be maintained for the next two years for passenger and freight services.

Lancaster Village Council decided not to increase water and sewer rates for 1987. The rates remained at the 1986 level of 97¢ per cubic meter.

### February 25

Engineers narrowed the search for a suitable site for the Green Valley lagoon to four properties near Hwy. 34 and the Beaudette River.

The Raisin River Region Conservation Authority planned to spend $35,000 on the Charlottenburgh Marsh Conservation Area (Cooper Marsh) over four years to study wildlife.

Alexandria was threatened with fines of up to $25,000 a day if it did not heed a warning from the Ministry of the Environment to cover garbage in the dump.

### March 4

A delegation of parents were expected to attend an SD&G County Board of Education meeting for reassurance that Maxville Senior Elementary School would not be closed.

Liberal strength continued to grow in SD&G and East Grenville, promising a stunning defeat for Conservative MPP Noble Villeneuve in the next provincial election. The poll showed the Liberal party had the support of 54 per cent of voters.

The Glengarry Farmers' Mutual Fire Insurance Company reported a net gain of nearly $279,000 for 1986 during the annual meeting of shareholders. The gain boosted mutual's surplus to more than $1.19 million.

### March 11

Three Alexandria and area businesses were swindled out of almost $1,900 by advertising salesmen who claimed to represent a Montreal publishing firm.

Alexandria Town Council approved Denis Ethier's plan for a new subdivision in the northeastern section of town.

Roxborough Township Council approved a 1987 recreation budget of $27,000 to be divided among the villages of Moose Creek, Monkland and Avonmore.

### March 18

Lochiel, Kenyon and Maxville pledged a total of $13,600 toward a $325,000 building for the Glengarry Sports Hall of Fame in Maxville.

Workers at Alexandria Moulding went back to work after walking off the job to protest lagging contract talks. The settlement came after a 132-to-12 vote to accept a proposal to raise wages 65¢ an hour for one year.

### March 25

Claire Cusson and Alain Vallee of Alexandria, won $2.2 million in winnings for the March 14 Loto 6/49 draw.

Mamie MacMillan received the Alexandria Citizen of the Year Award.

Carnation employees walked off the job, illegally, to protest the recent lay-off of a senior worker. About 27 employees participated in the 3 1/2-hour protest.

### April 1

Michel St. Pierre, general manager of Les trois p'tits points cultural centre in Alexandria, resigned after 7 1/2 years of promoting French culture in Glengarry.

Landowners paying taxes to the SD&G County Board of Education would face a $20 tax increase over three years if costly renovations to Maxville Senior School were undertaken.

### April 8

Alexandria Mayor J. P. Touchette threatened to sue Councillor Fern Séguin for slander and defamation of character after Mr. Séguin tabled a letter during a regular meeting, calling the town's administration phony and dishonest.

The Raisin Region Conservation Authority purchased a $90,000 weed harvester after the Ministry of Natural Resources halted fundings to the harvesting program.

### April 22

Six Lochiel landowners were sueing their township and the Town of Alexandria for a total of $55,000. The plaintiffs claimed that in April 1986, more than 68 trees were cut by employees of Alexandria and Lochiel without the owners consent.

The SD&G County Board of Education was expected to approve a 1987 budget of $67.35 million. If approved, the budget would boost the board's spending by 5.5 per cent over 1986.

### April 29

The Roman Catholic Separate School board approved a $40.3 million budget calling for a 25 per cent increase in spending, which translated into a local tax increase of 6.35 per cent.

### May 6

SD&G County Board of Education Chairman Joe Gunn announced the death bells had tolled for Maxville Senior school which was slated to close in June, 1988. The school was removed from the closure timeline in a 7-3 unrecorded vote and Kenyon Township Councillor Joan Siwick, spokesperson for a group of concerned parents said the group would fight against a prosposal to move students to Tagwi Secondary School in Avonmore.

Ecole St. Joseph in Alexandria closed down for three days when an outbreak of chicken pox swept the school. The 120 students were sent home under orders from the Eastern Ontario Health Unit.

SD&G County Board of Education high school teachers accepted a tentative agreement, nipping a strike in the bud. Elementary school teachers were about to vote on a tentative agreement.

### May 13

Five people were killed and seven injured in two, two-car collisions. Two Quebec men met a fiery death when the Pontiac Fiero they were riding collided with a Cadillac driven by a Lochiel Township woman. A St. Polycarpe woman and two of her children were also killed when their car collided with one driven by an Alexandria resident.

SD&G County Board of Education elementary school teachers voted in favor of accepting a two-year contract proposal.

Charlottenburgh Township unionized employees were in a position to strike. One month earlier, they

(Continued on page 2)



## ALEXANDRIA COPY CUP
Lesley Cadham

We trust all Alexandrians enjoyed a Merry Christmas and have planned some festive events to take them full-swing into the new year.

A word of warning; don't over-imbibe and drive. The OPP are watching you.

* * *

The streets and sidewalks were teaming with pedestrians and vehicles Thursday afternoon, as everyone panicked and came out en masse to finish up their Christmas shopping. Most stores closed about 4:30 p.m., however and by 5 p.m. not a creature was stirring.

* * *

Bishop Eugene LaRocque of the Diocese of Alexandria-Cornwall cordially invites you to his New Year's Levee, to be held Sunday, Jan. 3 from 2 - 4:30 p.m. at his residence at 1800 Montreal Road in Cornwall.

* * *

If you're in dire need of legal advice, you'll be relieved to hear the SD&G Legal Clinic will be in Alexandria, Dec. 29 from 9:30 a.m. to noon and from 2 - 4 p.m. Staff will work out of the Alexandria Provincial Court premises.

* * *

Visiting with Helen Kaufmann on Boxing Day were Joseph MacDonell of Belmertown, Ontario and Mrs. Shirley Macdonell and her family Bruce, Randy and Sandra MacLeod and Bernie Stone, all of Ottawa.

* * *

Arcade and Cordelia Trottier enjoyed Christmas with their son Gerald Francaise, Joelle, Julie and Jenny; Christian LePage, Jason Trottier of Rimouski, Que., Jim, Colette, Kimberlay and Tony of Long Sault, Mrs. Ida Rowley, Mrs. Gwen Keyes of Cornwall and George and Claire Dumouchel.

* * *

Friends of Jim Wightman are glad to hear he is improving. He is a heart patient at Hotel Dieu Hospital. Keep up the good work, Jim.

* * *

The Alexandria Lions Club filled baskets with all sorts of goodies for less fortunate Glengarrians and scurried from home to home delivering the goods in time for Christmas, Wednesday afternoon. Those 65 baskets must have brightened the yuletide season for many people and the Lions, the schools, churches, various groups and donors which contributed effort and goods should be commended for their benevolence.

# Holiday mishaps result in $14,850 in damages

Three accidents netted a total of $14,850 in damage to vehicles in Glengarry over the holiday weekend.

Lancaster OPP investigated two motor-vehicle accidents Saturday.

Wong Kwai-Leung of Willowdale, Ont., was westbound on Hwy.401 near Lancaster on Saturday morning when he lost control of his 1987 Dodge van and rolled it. Approximate damage to his vehicle was $2,400.

A passenger in the vehicle suffered minor injuries, while Mr. Kwai-Leung wasn't injured.

Later in the evening, Christian Sauer, 18, of Alexandria collided with a car driven by John McLaughlin, 82, of Green Valley.

Mr. McLaughlin was backing out of his driveway onto Hwy. 34 and collided with the southbound Sauer vehicle.

Damage to Mr. Sauer's 1983 Oldsmobile was estimated at $6,800 while approximate damage to the McLaughlin vehicle was $2,350. There were no injuries.

An Ottawa woman lost control of her 1980 Ford sedan, Christmas Eve, and collided with a parked car while driving westbound on Kenyon Street.

Gisele Sauvé's car netted about $2,500 damage while the parked vehicle, a 1975 Dodge sedan sustained about $800 damage.

# Butt-out policy

*(Continued from Page 1)*

ing by the idea evolving up through staff and students; in that way it would be far more effective than our board handing down a decision from on high.''

The SD&G Catholic School Board recently enacted a policy eliminating smoking on school property.

Glengarry District High School Principal Brian McKinley, said both students and teachers do not have designated smoking areas.

While students can not light up on school grounds, the teachers can smoke in their private offices. But they cannot smoke in the staff lounge.

However, this does not satisfy Dr. Bourdeau. He said if someone has to hide to do something then it can't be right.

''Kids are influenced easily and it is important to get across to them that smoking is not acceptable. By the teachers smoking they will think it must be okay for them. It's a double standard they are practising.''

Dr. Bourdeau said he is aiming his campaign at the younger generation because it is easier for someone to quit if they have only been smoking for a few years.

He said he is content that the Catholic school boards have a firm policy, unlike the county schools which leave the decision up to the principals.

He challenged the trustees to ''grab the bull by the horns and realize education includes learning health precautions.''

# Holiday visitors arrive safely

## DUNVEGAN
Mary MacCaskill
527-2855

How many of us made it out to the Boxing Day sales? I didn't - I'm not rich enough after Christmas for such an extravagance. Every year I vow that I'll get out to the next one. May be that should be my New Year's resolution.

Speaking of resolutions, or rather not speaking, no one called me with any and anyone I talked to either didn't make one or won't let me print it.

In any event, I wish you a Happy New Year. May it bring you prosperity, joy and good health.

* * *

The Christian youth group carollers enjoyed themselves, Christmas Eve, singing throughout the village. There were 18 carollers in the group. Dunvegan residents enjoyed their efforts too.

* * *

The village must have seemed quiet Christmas Day with so many residents visiting relatives. The Heinsma family enjoyed Christmas supper with Jerry's parents, George and Hanny Heinsma, in Maxville.

Jerry's sister Betty Ann and John Hughes and son Craig of Ottawa were also there to do justice to the meal.

* * *

John and Marion Loewen spent Christmas Eve and Christmas Day with their son, John Jr. and his wife Donna, in Lunenburg. Donald Clark was also there for the dinner as was the matriarch of the family. Mrs. Minna Hampel of the Maxville Manor.

* * *

Casey and Glenna VanDrunnen received a visit from Casey's parents of Leamington, last week. This week Glenna's sister Vi-ann and Doug and their two toddlers, Katie and Brittany are at the VanDrunnen's from Bradford, Ont.

# Sunday shoppers

*(Continued from Page 1)*

other local merchants.

''A lot of people who came into the store inquired if other merchants were open in town. I think it would be better for everyone concerned if more stores were open during a sale like this,'' he said.

Lucie Hamelin of His and Hers Boutique, located next to Miron Electronic-TV, was unsure about opening Sunday, but she says the day was so successful, she and husband Richard would probably do the same next year.

''Being a Sunday, I wasn't sure at first. But we had a busy day and I'd still like to see other stores stay open if we do the same next year,'' she says.

Mrs. Hamelin says there was a steady flow of shoppers from the time they opened to about 2 p.m.

And Jenny William, customarily open on Sunday, kicked off its week-long sale with a Boxing Day promotion, Sunday.

''We had a very successful day and we were quite busy from noon to 4:30 p.m.,'' says Manager Suzanne Blackburn.

It was business as usual for Town and Country Flowers and Gifts Sunday, which also is open Sundays.

''It was a steady day for us, but it was about the same as a normal Sunday,'' says Anna Vermeeren, co-owner of the store.

''We're usually open Sundays, but I thought a lot of people that came in would have gone to the bigger shopping malls in the cities.''


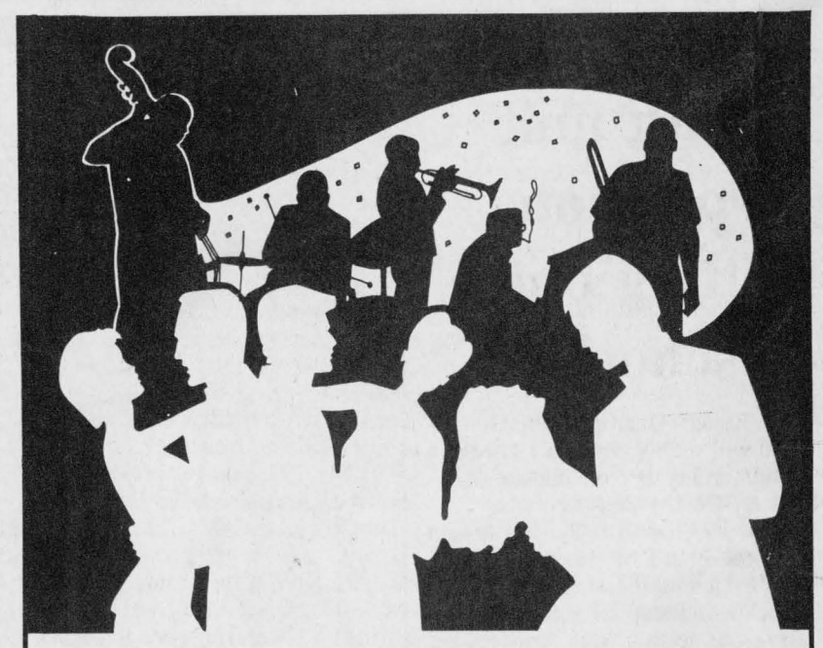

*Season's Greetings and Sincere Good Wishes for the New Year*

**Boutique Margo**

48 Kenyon St. W. 525-2207

**RESPONSIBLE OWNERS STORE FIREARMS SAFELY**

...and take time to teach safety to others

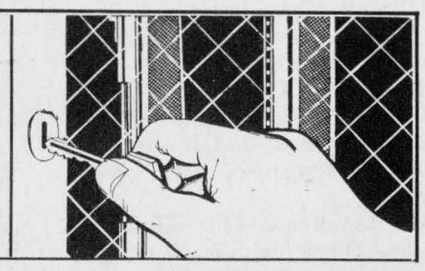

*RICHELIEU CLUB*
*Of Alexandria*

*WINNERS OF DECEMBER DRAW*

**FIRST PRIZE - $10,000.00**
**#029 - Bill Yates and Rejean Paquette**

**TEN WINNERS OF $100.00 EACH**

#100 - Micheline Cholette
#001 - Jean Claude Lavigne
#153 - Jocelyn C. Major
#192 - Maurice Desautels
#120 - Jean Luc Desautels
#042 - Ross L. Tuck
#032 - Margo Clément
#131 - Ernest Bernique
#117 - Claude Girard
#045 - Jacques Mayer and Bill Duffy

*The Richelieu Club of Alexandria Sincerely thanks everyone for their continued support*

**WARM UP**
to our
**JANUARY PRICE THAW**



Watch Next Week's Paper for our Super Savings

**LALONDE'S**
**Ladies' Wear**

52-1c

24 Main St., South Alexandria 525-3162



**Uptown HAIR DESIGNS**

9 Main St. South
Alexandria, Ont.
K0C 1A0

*"Hair Designers For Men And Women"*

Joanne O'Connor Danaher

TELEPHONE
(613) 525-4921 43-tf

*NEW RENTAL UNITS*

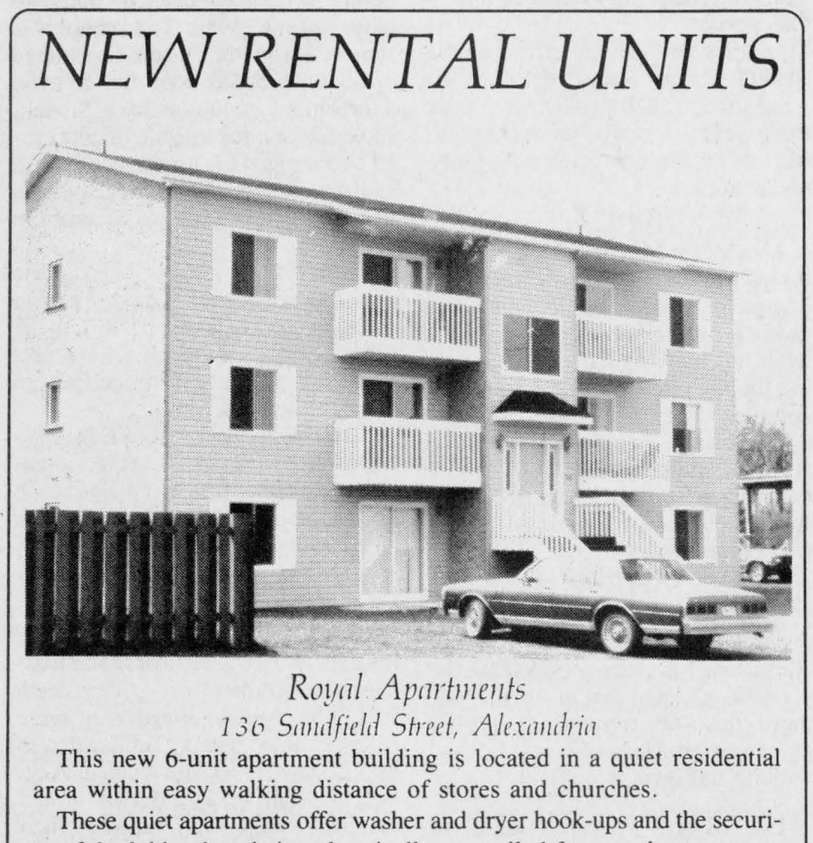

*Royal Apartments*
*136 Sandfield Street, Alexandria*

This new 6-unit apartment building is located in a quiet residential area within easy walking distance of stores and churches.

These quiet apartments offer washer and dryer hook-ups and the security of the lobby door being electrically controlled from each apartment. There is over 10,000 square feet of backyard for your summer enjoyment and the ample paved parking lot has private plugs for car heating.

Our two-bedroom units are ideal for retirees and others who appreciate peace and quiet.

We have a two-bedroom apartment unit coming vacant for March. Rental is $460 per month which utilities negotiable and free refuse collection.

Please call Gilles or Monique Roy at 525-1242 for further information.

51-2c

**PRIEST'S MILL**



RESTAURANT & PUB

Join us this
***New Year's Eve***
for a fabulous
**Candlelight Buffet & Dance**

Home Baked rolls
Chef salad
Caesar salad
Potato salad
Coleslaw
Mixed vegetable salad
Macaroni salad
Relish tray
Roast Prime Rib au jus
B.B.Q. Pork Ribs
Chicken Fried Rice
Seafood Newburg
Baked Lasagna au Gratin
Garden Vegetables
Parisienne Potatoes
Assorted Dessert Table
Black Forest Cake
Cherry Cheese Cake
Carrot Cake
Fresh Fruit Cub
French Pastries
Coffee/Tea

**Champagne Celebration at Midnight**

*8:00 p.m. One seating only - $75.00 per couple*

*A la Carte Seatings available:*
Dining Room: 6:00 p.m. and 9:00 p.m.
Settlers Room: 7:00 p.m.
Grist Mill Pub: 6:00 p.m. and 9:00 p.m.

Mill Square & Main Street
Alexandria, Ontario 613-525-4131

Watch for our
*January*
**CLEARANCE SALE**
*Details in next week's paper*
and
**$AVE**
Ameublement
**Lalonde Furniture**
*In store credit available on approval*
26 Main St. S.
Alexandria
525-3162

# From page 1

had voted to strike the second week of May if their wage demands were not met.

Alexandria Town Councillor Fern Séguin claimed he had grounds to countersue Mayor J. P. Touchette, but would not substantiate the statement, explaining he wanted to discuss it with his lawyer, first.

**May 20**

Charlottenburgh Township Councillor Bob Roth formally announced he would seek the New Democratic Party nomination for Cornwall in the September 1987 provincial election.

**May 27**

A 48-year-old Monkland dairy farmer was killed by a single bullet fired through a window at his home on Rombough Road. OPP were searching the scene and had not made any arrests.

Two Kenyon Township residents, Joseph Eydt, 44 and Françoise Nadon, 54, were killed when their car collided with another vehicle at the intersection of Cty. Rd. 27 and Glen Road near Summerstown.

**June 3**

Continuing growth in Alexandria's residential, commercial and industrial sectors enabled the town to slightly decrease the mill rate from 85.10 to 85.04.

A motion to close Maxville Senior School in June 1987, a year earlier than planned, was defeated in a tie vote by the SD&G County Board of Education directors.

OPP were trying to identify a body pulled from the St. Lawrence River in the Summerstown area.

Angus Hoey and Bea McDonell were honored at a testimonial dinner in Maxville.

**June 10**

A tornado ripped through Glengarry causing hundreds of thousands of dollars in damage to homes, barns, cars and public property but causing no injuries. Extensive damage was reported in Greenfield, Green Valley, Glen Norman and Dalhousie.

Donald Clark was sentenced to four months in jail for sexually assaulting children.

Morrisburg physician Dr. Gerry Rosenquist was nominated to be the Liberal candidate for SD&G in the September 1987 provincial election.

**June 17**

A strike by unionized Charlottenburgh Township employees loomed larger than ever after mediation talks with the township failed. The mediator was unable to settle major differences concerning the pay scale for office and clerical workers, contracting out, promotion and transfer, leave of absence, provision of coveralls for roads workers and the contract period.

Alexandria Drug Mart owner Sam Sultan contributed $10,000 of his own money to turn part of his vacant lot beside Mill Square into a park.

**June 24**

The Canadian Union of Public Employees (CUPE) was deciding whether to charge Charlottenburgh Township with bargaining in bad faith under the Ontario Labor Relations Act. CUPE business agent Steve Backs said the problem was a letter from the township to unionized employees which summarized the township's view of negotations with the union up to the failed mediation attempt.

Thieves used a sledgehammer to break into vaults in the Lochiel Township and Roxborough Township offices and made off with just over $2,000. Police believed the same people were responsible for the thefts at both locations.

Four months of knocking on doors paid off when the Raisin Région Conservation Authority (RRCA) launched its new weed harvester in Lake St. Francis. The $90,000 harvester was paid for by a $45,000 Wintario grant, funds in the authority's equipment fund and 10 member municipalities.

Charlottenburgh Township council demanded that the SD&G roads department install a four-way stop at Cty. Rd. 27 and the Glen Road near Summerstown, the scene of a double fatality one month earlier.

Crime Stoppers was in Dunvegan to re-enact the hit-and-run death of Grant Hardy which occurred on Oct. 22, 1983.

**June 30**

Stormont-Dundas MP Norm Warner weighed into the fight to save the Alexandria and area railroad service with a written assurance the Ottawa-Montreal passenger service "will remain indefinitely" adding, "the outlook for the freight line is solid until at least 1992 and possibly much longer than that."

**July 8**

Sean O'Farrell, 13, of RR1, Apple Hill, was in critical condition after severing his spinal cord during a swimming accident at a friend's home.

Thick black smoke from a fire at the Lancaster Township dump was visible for miles around. It was probably caused by spontaneous combustion, said Fire Chief Gene Picard.

The advisory roads committee of the SD&G Counties Council decided to delay the decision in the matter of the four-way stop at Cty. Rd. 27 and the Glen Road near Summerstown, until after the fall roads tour.

**July 15**

In a move loaded with ominous implications for Alexandria, Canadian National Railways applied to the Canadian Transport Commission to abandon the Renfrew Subdivision west of Nepean for a distance of 44 miles.

The body pulled out of the St. Lawrence River by Lancaster OPP was identified as that of a Filipino seaman who went missing a month earlier.

Lancaster Township Council approved the purchase of a foam nozzle to bolster its fire protection capabilities.

In the wake of the retirement of the Maxville postmaster, residents of the village began planning to counter moves Canada Post may have made to close or privatize the post office.

**July 22**

Charlottenburgh Township's septic problems continued to raise a stink following the township's endorsement of an official plan and zoning amendment which gave a private hauler the go-ahead to establish a sewage lagoon and dumping site on 35 acres of land located near the Glen Road.

Charlottenburgh Township council approved former Township Reeve Adrian Gadbois' request to proceed with a $400,000 housing project to be known as Sapphire Hills Estates.

Dunvegan area homes received extra fire protection with the installation of a fire well in the hamlet.

A lot of people who drive Hwy. 34 north of Alexandria were probably trying to solve the mystery of the billboard which pleaded in big red letters, "Please stay on Bernie McDonell."

**July 29**

The woman injured on a carnival ride at Alexandria's Canada Day celebrations in 1986 launched a $30,000 lawsuit against the town, the Alexandria Lions Club, ride owner Denis Leclair and ride operator Benoit Bondu.

Bishop Adolphe Proulx of Gatineau Hull died at his summer cottage on Lake St. Francis, east of Curry Hill. His body was found in shallow water near the dock and forensic experts at a Toronto laboratory were trying to determine whether death resulted from natural causes, a drowning accident or both.

OPP charged the driver of the Cadillac which collided with the Fiero on Hwy. 417 in May, with two counts of criminal negligence and two counts of dangerous driving.

**August 5**

The 40th edition of the annual Glengarry Highland Games lived up to its advance billing as the best-ever, moving to record-breaking highs for pipe band participation and spectator attendance. The Hon. John Eakins, Minister of Tourism, officially opened the Games.

The beach at Alexandria's Island Park remained closed to bathers through the holiday weekend after the Eastern Ontario Health Unit determined bacterial counts were above permissible levels.

The mysterious Bernie McDonell who was the subject of a billboard on Hwy. 34 in Alexandria, succumbed to pleas by employer Steinberg, to stay on.

No one was injured in a fire which ripped through the Green Valley Pavilion leaving nothing more than a pile of charred rubble.

**August 12**

The normally quiet hamlet of Williamstown was alive with the sounds of music, laughter and cries of delight during the 175th Williamstown Fair which drew record-breaking crowds over the three-day event.

The Alexandria Lake beach at Island Park was still closed due to high bacteria levels and Eastern Ontario Health Unit officials were stepping up efforts to find the source of the pollution.

Lancaster OPP ruled out arson in the Green Valley Pavilion blaze but would not release any further information.

Denise Dorie of Lancaster Township was crowned 1987-88 Glengarry Dairy Princess.

**August 19**

Alexandria's "Save the Train" party mushroomed into a full-blow extravaganza which captured the attention of national news and attracted a host of dignitaries. Messages of support were received from the Quebec Ministry of Transport, Heritage Canada and the Canadian Transport Commission.

Four provincial candidates in the SD&G and East Grenville riding began staking out their positions on free trade, tourism and Bill 8.

More than 50 people gathered at the Impala Motel in South Lancaster for the first of three meet-the-candidates breakfasts sponsored by the Lancaster and District Chamber of Commerce.

# 1987: The year that was



*June 10*

**August 26**

Two Glengarrians were charged with attempted murder in the firebombing of Edgar Lavigne's home on Catherine Street in Alexandria.

They came from Eastern Ontario and out of the area's past to celebrate the 70th birthday of Alexandria's train station and to send a message to government that they wanted it to live on.

Charlottenburgh Township residents had been attached to the Cornwall-Cornwall Township riding for September's provincial election and candidates from three major parties were trying to win votes by campaigning on tourism, environment and free trade.

A storm that spewed hailstones the size of jagged golf balls hit the Kenyon-Caledonia Boundary Road denting crops, cars, aluminum siding and blowing out windows.

**September 2**

It was 40 years ago this week that Gerard Lefebvre bought four trucks from Shepherd Brothers and named the company Glengarry Transport Limited. The GTL group of companies is now the fourth largest in Canada, employing more than 2,000 people. In celebration of the company's 40th anniversary, it is sponsoring a weekend of festivities for its employees and families in Alexandria.

Two men charged in the Aug. 22 firebombing of an Alexandria home were denied bail in Cornwall court. Both men were in custody and were to appear in Alexandria Provincial Court the following week.

One man was in jail and another in good condition in Ottawa General Hospital following a knifing in Alexandria. Lionel Ingola, of Alexandria, was recovering from two knife wounds. Five men were charged with 10 charges ranging from aggravated assault to causing a disturbance.

T. R. Leger, director of education and secretary of the SD&G County Board of Education, announced the appointment of Gerald Samson as superintendent of education.

**September 9**

Lily Munro, provincial minister of Citizenship and Immigration, announced a $20,000 feasiblity study for the Glengarry Sports Hall of Fame.

Alexandria developer Denis Ethier was forced to postpone development of a portion of his land, annexed from Lochiel Township pending completion of a study of the annexed land.

SD&G and East Grenville provincial candidates squared off in a debate which attracted more than 300 spectators in Maxville.

Reeve Morgan Major and members of Charlottenburgh Township Council paid tribute to their late colleague, Councillor Paul Rozon at a special meeting of council.

**September 16**

In the aftermath of "the dirtiest political fight of his life," Tory incumbent Noble Villeneuve managed to hold onto the riding of SD&G and East Grenville in the provincial election.

Three more municipalities were to join the area waste management study in conjunction with the Ontario Ministry of the Environment (MOE): the Town of Alexandria, Lancaster Village and the Township of Lochiel.

Eight supervisors walked off their jobs at Mount Carmel House claiming one of the centre's patients was an AIDS carrier. Their complaint was that they had not been told and given the opportunity to take precautions against the disease.

Alexandria Drug Mart owner Sam Sultan was to be honored for his generosity to the people of Alexandria during a special ceremony. Mr. Sultan constructed a park consisting of benches and a patio of interlocking bricks in a lot beside Mill Square.

**September 23**

*The Glengarry News* hired a new publisher, Joe Banks, formerly the managing editor of *The Almonte Gazette*.

Police appealed to the media to help snag a possible "serial killer," suspected of murdering at least three people in the Ottawa Valley area during the last five years.

A 9-km walk-a-thon for the Canadian Dogs for the Blind was held in Alexandria and surrounding area. The walk netted about $15,000 to help pay for a new facility for training guide dogs.

**September 30**

Helpless and disgusted were words used to describe the feelings of one of eight supervisors who were fired for walking off the job at Mount Carmel House, two weeks earlier.

Charlottenburgh Township Council was to meet in the following week to discuss ratification of a tentative collective agreement hammered out with its roads and clerical workers. A six-month impasse in negotiations had come to a head when the municipality locked out workers in the roads and recreation department.

**October 7**

The inside postal workers' rotating strikes hit home when the Alexandria Post Office employees walked off the job and were locked out.

SD&G Roads Department employees were locked out and stepped up efforts to get back to work by seeking support from counties council reeves.

Alexandria Town Council approved a land developer's request for rezoning which would allow the construction of a housing project for senior citizens.

**October 14**

Two men who firebombed an Alexandria home in August, pleaded guilty in Alexandria Provincial Court to causing an explosion to harm an individual.

The Alexandria inside postal workers joined a national strike and were expected to stay off the job until the federal government imposed back-to-work legislation.

The Ontario Ministry of Natural Resources proposed sweeping regulations while trying to stabilize the overall commercial perch-fishing industry in Lake St. Francis. Ministry officials believed it was showing signs of reaching peak exploitation.

SD&G Roads Department workers accepted the Counties' tentative agreement.

**October 21**

Insufficient sewer and water services in Alexandria threatened to delay construction in three proposed housing developments. The word came down from a Ministry of Municipal Affairs official.

Proposed government regulations limiting the number of anglers who can sell perch caught in Lake St. Francis could cripple some local restaurants, owners said.

Roxborough Township Council petitioned the federal government for additional funding on the Payne River municipal drain project.

**October 28**

A Ministry of Municipal Affairs official believed the ministry would not be in a position to approve new housing projects for Alexandria for about 1 1/2 years.

The deregulation of the trucking industry, to take affect Jan. 1 (1988), would make highways more dangerous and set off a price war, said an executive of Glengarry Transport Limited.

**November 4**

The olive branch was offered and accepted at a meeting of Alexandria Town Council. Fern Séguin delivered a public apology to Mayor J. P. Touchette for statements made during a meeting in March. Mr. Séguin claimed he apologized because of the potentially serious consequences of a lawsuit and because of a concern for the financial welfare of himself and his family.

A fire at Gerard Smits farm on the Westley sideroad in Lancaster Township left six calves dead and a barn and stable destroyed.

Alexandria was threatened with heavy fines or a "slap on the wrist" by the Ministry of the Environment, for violating waste disposal regulations for the second time this year.

Crews worked feverishly to clean up the site of a tractor-trailer truck and train collision, which occurred at the CP Rail crossing at Boundary Road between Hwy. 401 and South Branch Road. There were no injuries.

**November 11**

Searchers, including 10 from Lancaster, combed the back roads near Ste. Anicet, Quebec for the second consecutive Sunday looking for signs to help explain the disappearance of 20-year-old Glen Walter woman Kathy Febrile. She had been missing for over two weeks and was last seen Oct. 25 outside a bar in Ste. Anicet.

Frustrated residents of Kenyon's first concession road said they're fed up with begging and arguing with the townships of Kenyon and Charlottenburgh to get their road repaired. Some 45 residents of both townships crowded into the small Kenyon Township office, Monday, in a desperate plea to get action.

**November 18**

Rondo MacSweyn, spokesman for the MacSweyn Bros. Farm in Lochiel Township, called in the media in an attempt to stop the ruination of his land. Heavy equipment operators were digging for the installation of the R. F. MacLennan Drain.

An intensified search around the village of Ste. Anicet, Quebec failed to turn up clues in the mystery of the disappearance of Glen Walter's Kathy Febrile, missing since Oct. 25.

Neighbors, friends and volunteers turned out to help the Smits family of Lancaster Township get back on their feet after a fire destroyed their barn, a stable and six calves. People from Lancaster and the area pitched in to provide labor for the reconstruction of the barn.

**November 25**

Sean O'Farrell, an Apple Hill youth who suffered a severe spinal injury in July, was the guest of honor at Iona Academy. Students put on a special show for the young man who was recovering from the injury at the Children's Hospital of Eastern Ontario.

Sentencing for two men who firebombed an Alexandria home in August, was delayed for another week to allow the provincial court judge to further evaluate the situation.

Lancaster OPP were searching for Hugh Gibson, a 56-year-old Williamstown man, who disappeared from his home.

A fire that destroyed an Apple Hill automobile repair shop caused an estimated $100,000 damage. Ed's Garage, owned by Eddie and Hendria Lacroix, was levelled in a blaze that also claimed a vehicle, bulldozer and countless tools.

**December 2**

Lochiel Township Deputy-Reeve Alex McDonald died in Glengarry Memorial Hospital as a result of a heart attack. He was aged 75.

Rheal Dupuis, Alexandria's former dump attendant, was sentenced to two months in jail for stealing $3,900 from the town during the past two years.

Glengarry drivers and pedestrians were forced to slow down as the first major snowfall of the season hit the county.

**December 9**

Two men who firebombed an Alexandria home in August, were sentenced, in Alexandria Provincial Court, to a combined total of five years and three months in jail.

The SD&G County Board of Education kicked off its mini Olympic torch relay at Laggan Public School. The 325-km. relay involves eight local schools and salutes the Calgary Winter Olympics.

The SD&G Roman Catholic School Board took the first steps in negotiating the transfer of french-speaking students from the SD&G County Board of Education to the Separate School Board.

**December 16**

Veteran Maxville Reeve George Currier was acclaimed warden of the United Counties of SD&G at an inaugural session in Cornwall.

Char-Lan District High School was the site of a heated free-trade discussion between Glengarrians, Glengarry-Prescott-Russell MP Don Boudria, Stormont-Dundas MP Norm Warner and Canadian Labor Congress member Emile Martin.

A Charlottenburgh Township woman, Jocelyne Overbury, involved in a grinding two-vehicle collision, was in fair condition in the Ottawa General Hospital. Her one-year-old son suffered lesser injuries and was released from Glengarry Memorial Hospital. The tractor trailer driver was shaken by the accident, but was uninjured.

**December 22**

About 500 people braved the elements to witness the arrival of the Olympic torch in Monkland.

George Currier, new warden of the United Counties of SD&G, said Counties Council's top priority in the new year would be to choose a site for the construction of the new Glen-Stor-Dun Lodge, a home for senior citizens.

Lancaster OPP issued only two 12-hour suspensions during the RIDE program blitz. Roadside checks were held in the Glen Walter area and Lancaster Village.

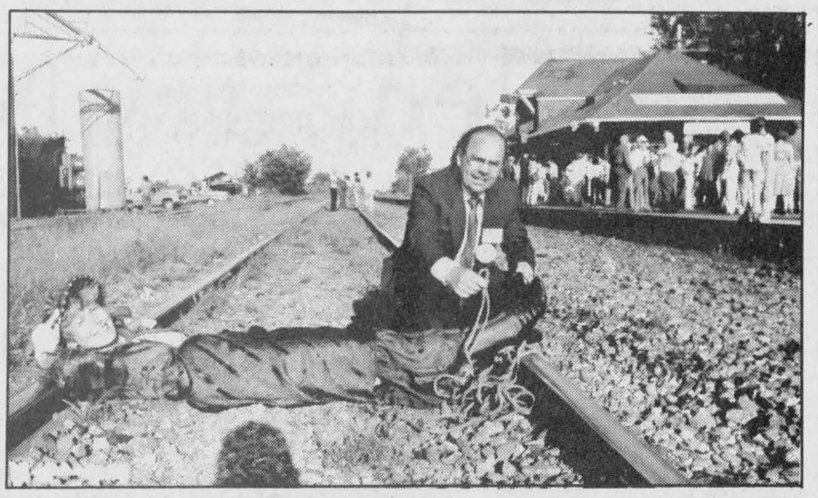

*August 26*



*May 20*

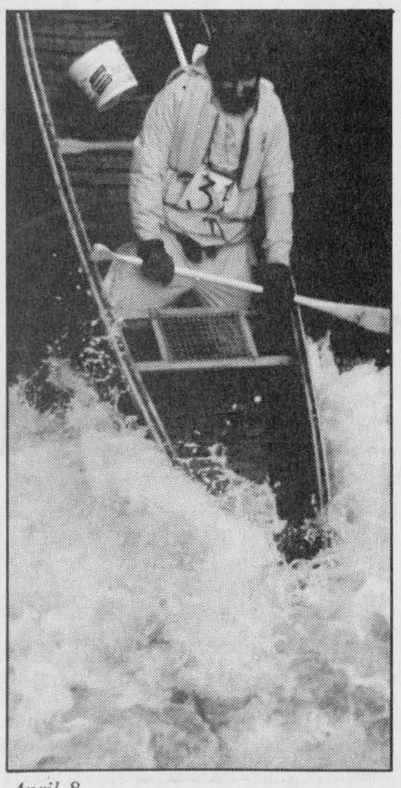

*April 8*

# The Glengarry News EDITORIALS/OPINION


## THE GLENGARRY NEWS

**Eugene Macdonald**
President

**Joe Banks**
Publisher

**Lesley Cadham**
Editor

**Lindsay Cameron**
Advertising Manager

Published Wednesdays by The Glengarry News Limited at 3 Main St. S. Alexandria, Ontario K0C 1A0. Address all correspondence to Post Office Box 10, Alexandria, Ontario K0C 1A0.

**Telephone (613) 525-2020 or 525-3271**
Second Class Mail Registration Number 1302
**Subscription Rates:** $18 per year within 40 miles of Alexandria; $22 per year in Canada beyond 40 miles and in centres with door-to-door postal delivery; $65 per year outside Canada.

**Single Copy 45 cents**
Member of the Audit Bureau of Circulation, the Canadian Community Newspapers Association, the Ontario Community Newspapers Association, the Ontario Press Council and the Glengarry News Press Council.


# Uncertainty on the horizon for 1988

If 1987 was a year of firm optimism and continuing prosperity buoyed by booming economic activity, 1988 may very well be viewed as the year of uncertainty. As the Crash of '87 continues to impact on the business world, as the free trade debate moves into a new stage, as the United States prepares to choose a new leader who will have his own effect on the prospects for world peace and trading activity, Canadians are likely to very much wonder where we're going, and how we're going to get there.

The receding year, it cannot be denied, was a good year for the nation. Unemployment fell well below the 10 per cent mark, the markets boomed (in the early half) and consumers went on spending sprees. Business did well. Investment, particularly in real estate, seemed to be going on everywhere.

The Mulroney government continued to receive little credit for the general prosperity and wallowed in last place in the public opinion polls. Still, it pressed for — and got — a free trade deal between Canada and the United States that is undoubtedly the single most important trading agreement of the century.

In 1988, after the signing of the deal expected next week, Canadians must continue to press for unbiased and non-partisan information on the deal. Any to date has emanated from those politicians and spokesmen who have direct political and financial interests in the acceptance or rejection of it. The issue is so blatantly divided along party lines that Canadians can be forgiven for their apprehension and subsequent lack of defined support or criticism of the deal. Even with the final draft of the pact, the arguments and counter-arguments are enough to send even the most contemplative voter into fits of confusion.

The Prime Minister himself, in his annual "Conversation" with the CTV Sunday night, said Canadians "have had it up to here" with journalists and politicians. If they are not getting the kind of information from either of these two sources to make thoughtful decisions on whether the deal is good or bad for the country, it's anybody's guess as to where it will come from.

Coupled with the uncertainty of the impact of the free trade deal, there continues to exist an element of anxiety amongst investors over the October Crash. Major industrialists have balked at proceeding with major expansions until the economic picture becomes clearer. Pundits say that won't transpire — and the market will remain sluggish — until the U.S. takes some determined action to decrease its huge deficit.

Too, Americans are set in 1988 to choose a new president. The decision the Americans make could have a wide-ranging impact on the implementation of the free trade deal and alter the "Reaganomics" course, a welcome change for some though perhaps not for others.

Of course, how all these changes will impact on our local scene is unknown, and is clearly a moot point. Glengarry municipalities are likely to be more concerned about how they will be expected to meet ever-expanding provincial regulations governing environmental services such as dumps, water and sewer infrastructures.

With a new Liberal mandate, it would hardly be surprising to see the province coming down even harder on municipalities still running dumps as they were 20 years ago. Alexandrians need look no further than their own town to see how water and sewage capacity can and will continue to play such a significant role in allowing for future residential and industrial growth. The coming year is likely to be a highly anxious year for the county's municipalities for this reason.

Still, crystal ball gazing is never a credible task until those predictions come true. In the spirit of the season, it would be ridiculous to advise anyone to be pessimistic about the coming year. Canadians are a privileged people; the rest of the world is seemingly constantly facing internal strife, famine or war or any combination of those.

We here at *The News* add our best wishes and hopes that the new year will bring health and prosperity to you, your family and friends.

## Letters policy

Our readers have a right to freely express their opinions on just about any subject and we feel a lively letters column helps make a more interesting community newspaper.

In special circumstances, letters may be printed anonymously at the discretion of the editor.

We reserve the right to edit letters for spelling, grammar, accuracy and good taste. Letters may be rejected if they are found to be libelous or in poor taste.

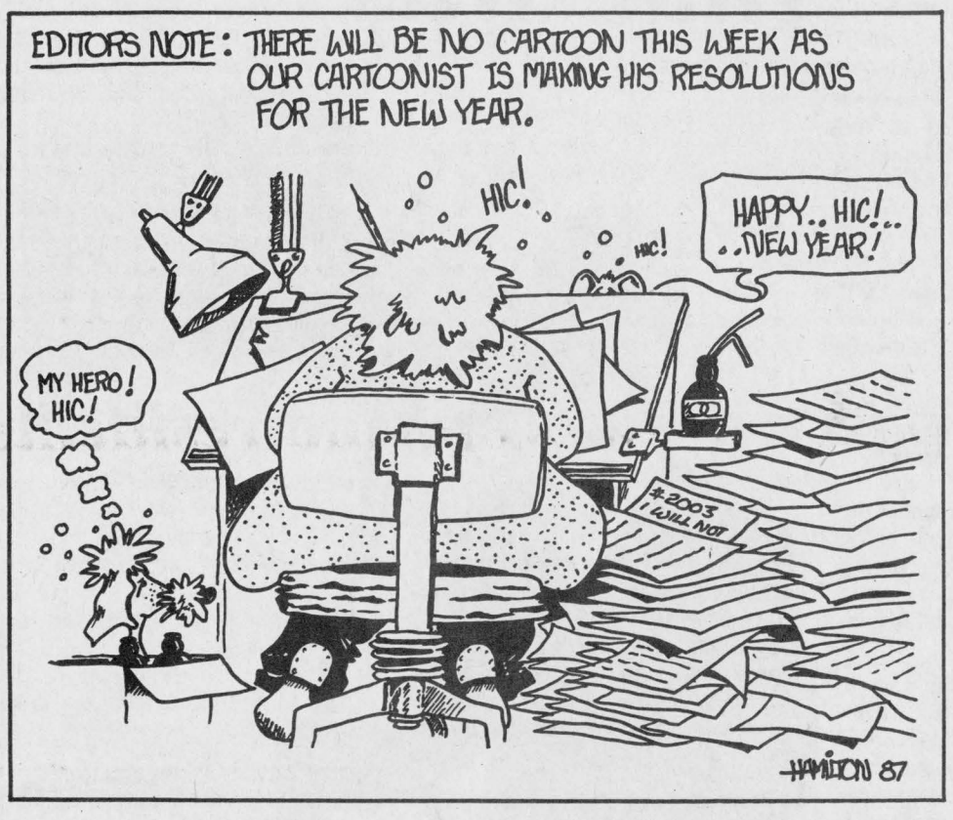


# The dawn of a new year: A time to resolve to do better

**RAMBLING REPORTER**
Eugene Macdonald

The birth of a new year is a time for reflection on the happenings of the year that's ending. As those recordings on the sands of time involve us personally, it is a time, too, to assess our shortcomings and resolve to do better in the coming year.

One new year's resolution we intend to institute in 1988 has to do with fastening our seat belts each time we get behind the wheel of our cars. The law calls for it and yours truly feels it makes sense to use the seat belt as a precaution against major injury in a collision.

And yet almost every time he pulls away from the curb he is not belted down and as that knowledge strikes home there begins a debate with his alter ego as to whether he should pull up and belt up. You guessed it; too often he settles for taking special pains next time. And so buckling on the seat belt has become a hit-or-miss decision in which the misses are in the majority.

And so he has solemnly resolved this new year's eve to make a new approach, calculated to ensure that in his future ramblings, your Rambling Reporter will be wearing his seat belt. He has decided that his car will no longer leave its garage until the driver has buckled up. Now all he's got to do is remind himself that he's being backward if his car backs up before his seat belt's in place. That should take only a matter of time.

We'll probably think up some more new year's resolutions before it's time to sing Auld Lang Syne. We have in mind one such that might be seriously considered by the members of town council.

Reading in a recent issue of the latest flare-up at the council board we were surprised to learn that one councillor was in the habit of reading the diatribes with which he castigated mayor and council as a whole. The reporter who covers council meetings assured us this practice of reading his assertions was the usual procedure of this member of council.

Perhaps this practise is at least partly responsible for the frequent flare-ups which have featured council meetints here of late. Perhaps there would be less personal animosity in these outbursts if the members of council were considering the business brought before them as calmly and judiciously as possible. The councillor who reads his notes into the record is more apt to resurrect past disagreements and could be passing on the opinions of people unelected but who might have an axe to grind.

Surely there is a proper procedure for council decorum that would put limits on the conduct of members who read into the record. If not, perhaps there should be a measure that would ensure only elected members of council are having a say in the conduct of municipal affairs.

Our town fathers are doing an often thankless job which should earn them the esteem of the community. The temper tantrums and personal enmity that have been featured at many of this year's meetings reflect, perhaps unfairly, on every member of the council board and the resulting publicity is putting our town in a bad light.

Might we hope for an end to recriminations and a reasoned approach to town business in the promising year ahead.

A happy new year to all!

# Sizzling prediction: Dome stadium to grace Fassifern

**AFTERTHOUGHTS**
Joe Banks

Psychics will tell you otherwise, but it really takes no particular gift to predict the future.

In proving the point, I will make my own sizzling psychic predictions for 1988 which will impress even the most rabid reader of that great American journal, The National Enquirer.

A story that didn't quite make this new year's issue outlined predictions by Ottawa psychic Keith Atkinson, who recently aided a Dunvegan resident in helping him learn the truth behind his son's hit and run death. It seems that Keith beat me to the punch, but I must say, ladies and gentlemen, I believe my predictions will come closer to the truth, no offence intended, Keith.

By the way, you are hereby forewarned not to take this column at all seriously. I've been advised by the surgeon general that taking too much seriously over the holidays can be hazardous to your health.

That having been said, I will now present my "lucky seven" sizzling predictions for 1988:

—A domed stadium will be proposed in Fassifern, with seating to accommodate 65,000 sports fans. The hamlet will be given approval by the major baseball and football leagues to sponsor franchises and Hwy. 34 will be widened to four lanes to handle the additional traffic generated.

Construction of the stadium will be cancelled at the last minute because local residents object to the type of turf the builders wish to use. Said one objector: "They should know that here in Fassifern, we like things natural. How can you expect a cow to graze on astroturf?"

—A consultant firm will recommend that Alexandria town council reconstruct some streets with red pavement, just like the National Capital Commission's proposed ceremonial route in Ottawa. The Alexandria route will take travellers past the Carnation plant. Henceforth it would be known as "The Milky Way."

—An explosion in the village of Lancaster will send a well known resident 100 feet in the air and land him on an area church steeple. He will miraculously escape uninjured as a result of it, but his ordeal will become known world-wide as the 'Lancaster Perch'.

—Bell Telephone will contract the Glengarry Caber Club to install its poles in the area for the next five years. The new motto for the club from then on will be: "Get that long distance feeling."

—Maxville residents will set to work on weaving the world's largest kilt as a promotional tool for the Glengarry Highland Games. Measuring 12 stories in height and 300 feet wide, Games organizers fear they may not find a highlander big enough to fit into the monstrous tartan. It's agreed that the Games comittee will invite the Jolly Green Giant as their master of ceremonies.

—A score of marine biologists will descend on Loch Garry to search for a legendary creature believed to be a distant relative of the Loch Ness Monster. After using the latest sonar equipment and hours of exhaustive search, the scientists found the monster was actually a submerged, giant kilt that blew away from the Green Giant during a violent wind storm at the Highland Games just weeks before.

—Schoolchildren at Laggan School will hold the adult staff hostage and threaten to hold their breaths if the school doesn't grant them shorter school days. The kids endure the ordeal after the school's principal makes this fearful announcement: "There will be no recess for anyone until you let us go."

Well, there you have it . . . predictions that I consider to be the hottest in Gleng arry. There are scores of others too numerous to mention, but it would take the fun out of living them for you.

Eat your heart out, Keith.

# Happiness is plastic surgery

**WORD SKETCH**
Sybil Carello

The pursuit of happiness has been a dog-eared subject for many writers during the past two decades. Unfortunately, it's been a subject with too many demands and too few answers.

You could probably and very quickly tell me what makes you unhappy. On the other hand, if I ask what makes you happy, your immediate answer may be "money and lots of it," but in truth, you'll have to think about it. Often, in terms of happiness, you're not sure where you end and the media monsters begin.

To be happy according to insightful authors and brilliant ad-people, one must be a pretzel, twisting and cavorting to life's quick dance. First we're told we must search the globe for the necessary key element to happiness. Then, having attained it — and it is always a matter of conflicting interpretation — we must fight like demons, lest it be snatched away. (And, isn't that usually the case?). In this sense, happiness might be a custom-made designer umbrella eventually lost (more often, stolen) on an inter-city bus.

The truth is, most of us have no idea, no knowledge of how to be consistently happy. When happiness hits us, as it has a way of occasionally doing if we are still alive, it's always gone before we have a chance to fully immerse ourselves in the clear waters of delight.

For one thing is absolutely certain; happiness is indeed a clear, pure delight. It has almost nothing to do with the media avalanche of happiness criterion. The latest is happiness through plastic surgery, a run-away trend among the middle-income unbeautiful majority. And so affordable is it becoming, I fear the next generation will wonder why they look nothing at all like their parents. When the truth comes out, they may shake their heads and reply: "A forehead lift? What's that?"

The parents, if they're honest, might answer: "Happiness."

Recently, I came across a writer's confirmation of something I believe we all know. At least subconsciously. And that is, "happiness in our lives is always in direct proportion to the degree we're able to delight in things . . . many things."

Some of you never lose this child-like ability to be in awe of something, to loosen the tight adult reins long enough to feel inexplicably delighted, even to the point of silliness.

For you, everything is still special. The stars on a clear, cold wintery night still take your breath away. You don't need to look too far to see the balance.

Most of us, however, need reminders, even pointers, on the important lessons of delight. Instead of making a long list of impossibly difficult new year's resolutions, a better idea might be an equally long list of things that give us — or, at least, used to give us — delight. With this thought, I wish you and yours a happy and delightful new year.

# Resolutions better left unmade

**THAT'S LIFE**
Lesley Cadham

It's interesting how the birth of the new year makes everyone feel fresh and renewed, as if millions of slates have been scrubbed clean.

The turning of the old year into the new is actually little more than peeling the old calendar off the wall to make room for a more up-to-date one. It is gathering together with friends to celebrate and sing and heaven knows what else. For some, it may be a day of wishing they had abstained from the "what else."

But the day has a remarkable effect on people. It makes them feel that all errors and debts can be forgiven, that upon awakening in the lazy afternoon hours of Jan. 1, life has begun anew.

I personally love that feeling. Jan. 1 is the day when I forgive myself for eating poorly the previous year, for forgetting to check the oil level in my car, for watching too much trash on television and for not taking time to "smell the roses."

It's also the day when I thrust myself into an all-out effort to live up to my new year's resolutions.

The usual resolutions are to do more exercise, eat more salads and vegetables, go to church more often (Rev. Crosby?) and treat my car more like a cherished member of the family. And, of course, to be a better person, whatever that means.

Shamefully, I have to admit I rarely keep the promises. On Jan. 2, I go out and buy several heads of lettuce, cucumbers and a couple of bags of carrots. By April, the fruits of my good intentions look like scientific experiments gone awry which must be scraped off the racks of my refrigerator.

The aerobics class I've undoubtedly joined is usually over before I have attended the first class and I can think of more excuses why I shouldn't leave my home on Sundays than anyone can shake a stick at.

And when I finally take my car in for its tune-up, the salesman reads it its last rights. He doesn't even bother trying to sell me a new car. He doesn't want mine for a trade-in; he knows it's only a matter of time . . .

This year I made only one resolution; I resolved not to make any other resolutions.

Happy New Year!

**Major disaster**

Before I forget, Ottawa psychic Keith Atkinson, while recently reading my tarot cards, told me that before the end of December I would be reporting on what this area considers a major disaster.

I'm waiting, Keith.

# Santa Claus was not the only one rushing madly at Christmas

**GLEN NORMAN**
Mary Lacelle
525-4998, 525-1372

Over this joyous Christmas holiday, Santa was not the only one busy rushing about.

Henry and Thelma Johnson were off to Ottawa to spend Christmas Day with their daughter, Deborah, and her husband Wally de Vries.

* * *

Bruno and Violaine Lauzon attended the family reunion at the home of Paul-Emile and Hortense Charbonneau in Green Valley, Saturday evening. On Dec. 25, Lionel and Marcella Dorie and family, along with Christopher Wert, drove to Cornwall for a lovely dinner at the home of Alex and Helen Dorie. Lionel's brother, Sylva, was also there celebrating his birthday. The next day Lionel and Marcella visited with her brother Rene King and wife Lucienne to help him celebrate his birthday.

* * *

On Christmas Day Bruno and Violaine Lauzon dropped in at the Davidson-Moore Lodge. They took Uncle Alex Lauzon and Donat Ouimet home with them for dinner.

* * *

Richard Patrick of the Lodge, spent the weekend with his son Jack and family.

* * *

Mrs. Janet O'Shea, also a resident of the lodge, spent Christmas Day with her son Don and family and Boxing Day with her daughter, Betty MacDonald and family.

* * *

Donat Ouimet had Sunday supper with his wife Cecile at her home. Also down from Ottawa, visiting with his parents, were Robert Ouimet and family.

* * *

Now you may think that all these people out visiting were fortunate not to have to slave in the kitchen over hot stoves and steaming dishwater; not so. Over the long weekend Violaine Lauzon served up beautiful meals to Lise, Michel and Ann Ferland of Green Valley, Nicole, Paul and Josée Secours and Gilles Menard of Ottawa, Mario, Laurette and Martin Lauzon, Uncle Alex and Donat Ouimet, Noel and Jeannine Lauzon of Chambly, as well as daughter Madeleine and Jean Seguin of Ottawa.

* * *

Joan and Kim McCuaig are home with their parents, Allan and Helena, and their sisters for the holidays. Also visiting with the McCuaigs on Christmas Day were Glen and Sandra McCuaig from Pointe Claire and mother (Hazel) Mrs. Peter McCuaig of Alexandria.

Also visiting with Kim McCuaig and family was Joel D'Amour of Barrie, who is also visiting with his family in Alexandria for the holidays.

* * *

Elizabeth and George Renaud and Margaret and Bob Duggan spent Sunday with Lionel and Marcella Dorie and family.

* * *

Spending a couple of days with Murriel Moore were daughter Connie, son-in-law Lucien Duplantie and grandchildren Shelley and Scott of Scarborough. Also down for two days were son Geoffrey, wife Danielle and their daughter Lynn of Cumberland.

Fred Moore came down from Grenville for a few days to be with his family.

* * *

Bernice, Rolland and Dominic Dubeau had Sunday dinner with Mary Lacelle and family. Uncle Hughie Willard also spent a couple of days with us.

* * *

Kim Austin is home from Toronto for the holidays and I know that is the best Christmas present mom could get.

* * *

Best wishes and health to Donald McGregor, who is a patient at Glengarry Memorial Hospital.

# *Meet-your-neighbor party drew Maxville residents of many cultures*

**MAXVILLE**
Gordon Winter
527-2888

Mr. and Mrs. Eddie Cline and their two girls, all of Toronto, spent Christmas with Mr. Cline's mother, Peggy.

* * *

Ronald Villeneuve of Dalhousie, N.B., paid a visit to his mother, Mrs. O. F. Villeneuve, prior to Christmas.

* * *

Margaret MacRae visited with Martine McDonald in Ottawa for a few days.

* * *

Ken Blair of Calgary and Erin Blair of Toronto were home for the holidays.

* * *

Colleen and Bill Blair and Ian were home from Windsor for a week over the Christmas holiday.

* * *

Two Maxville natives lost their spouses recently. We extend sympathy to the former Rhoda Stewart of Ottawa, in the death of her husband, Dr. George Caldbeck, and to Emmanuel Boisvenue, Cornwall in the death of his wife, Florida.

* * *

We welcome to the village, Jeannette and Melvin Scott and their two daughters. The Scotts purchased the home formerly occupied by the Lawrence Michaud family.

The Scott farm has been bought by Peter and Grace Schoonrok from Ottawa. The couple plans to continue to work in Ottawa but they also plan to raise birds and cats for sale. This will be something new to the community.

* * *

Janice and Earl MacLennan have moved from their rented home on Spring Street and have taken over the home of Pipe Major J. T. MacKenzie, the father of Janice.

* * *

Visiting with Jim and Norma Thoms and his mother over the holidays are Robert, Janet, Zoe and Gavin Thoms from Uclvelet, B.C., and Joanne and George, George Jr. and Jennifer Bonkowsky from Dorval, Que.

* * *

Grace and Gregor McEwen held a dinner for members of the Campbell family. In attendance were Mrs. McEwen's mother, Henrietta Campbell, Florence and John Campbell, Ethel and Stewart Campbell, all from Ottawa, and Elsie and Alex MacKinnon of St. Elmo East.

* * *

Jennifer Clark of Queen's University is home with her mother, Pat Clarke, for the holidays.

* * *

Barry and Sue Hanniman, Trina and Stacy of Chapleau, Ont., paid an overnight visit with the David Munro family last week.

A meet-your-neighbor party was recently hosted by Grace and Gregor McEwen. It brought together new neighbors representing various European countries. Present were Peter and Grace Schoonrok (Holland), Jacob, Katrina and Anna-Marie Schmidt (Switzerland), Gertie and Herb Auer (Austria), John and Denise Filiol and two children (France) and Ruby MacGregor who went alone because Ken was working.

Ken and Ruby have moved into their new home beside the garage south of the village, while their son Doug and Patty and baby son, Danny, have moved into his parents' former home on Catherine Street East.

The Lions Club 50-50 draw is in full swing with prizes ranging from $87.50 to $94. The first four winners were Andre Landry of Maxville, Roger Lafleur of Sandringham, Fernande Laflamme of Casselman and Ed Dickson of Maxville.

Interested supporters of the club may still participate in the draw at the Home Hardware store.

The Home Hardware store had draws this Christmas. Children winning were Tasha Bray of Moose Creek, Roxanne Lacombe and Leslie Brown, both from Maxville east. The adult winner was Robert Quesnel from Moose Creek.

**Correction**

The Cornwall Centennial Choir was organized in 1967 as the name would imply. The date, 1957 was a misprint.

# Spacious new home scene of UCW Christmas luncheon

**GLEN SANDFIELD**
Lorna Chapman
874-2408

Gail Kronwald invited the Glen Sandfield UCW for its annual Christmas luncheon meeting in her lovely new home.

Their farm house was destroyed by fire last winter.

The president, Lorna Chapman, welcomed 13 members and guests. The luncheon meal was a joint affair; each person contributed her specialty. The menu of salads, cold cuts and desserts was as attractive as it was tasty and plentiful.

Isobel MacLennan played carols and Scottish songs on her violin, Irene Plamondon brought out her guitar and the happy sounds of carols and seasonal songs filled the room.

A tour of the Kronwald's almost completed, spacious home was enjoyed. They suffered the loss of just about everything, and it is grand to see our friends and neighbors in this lovely house. May the Kronwald family find nothing but happiness therein.

* * *

Mrs. E. MacLennan has just returned from several days visit with the Lawlor family in Harrowsmith.

Congratulations are in order for Ernie MacMillan on his new post as Lochiel Township councillor.

He is a willing participant in community events and sports; Ernie is Glen Sandfield United Church's newest elder. His reputation as a reliable person, one who can be counted on to complete anything he takes on to the best of his ability, is well known here. His integrity is unquestioned. Ernie and Debbie are well liked by all who know them. So, the best of luck Ernie and we're counting on you as councillor to represent Lochiel folks well and true.


**CLAUDE DIGNARD**
DISPENSING OPTICIAN
Eyeglass Prescription Specialist
*HIGH FASHION EYEWEAR*



*OVER 20 YEARS EXPERIENCE*
*Expert Service*
*Satisfaction Guaranteed*
Call for appointment
**933-7674**
**123 Pitt St., Cornwall**
(Ample Parking)
**Hearing Aid Centre**
52-1c

REMI Prud'Homme
INSURANCE BROKERS INC.
*Assurance General Insurance*
*Vie, Feu, Vol, Auto, Theft, Fire, Life*
**FARM**
**Tel. 525-3134**
**151 Main Street, P.O. Box 1600, Alexandria, Ont. K0C 1A0**
40-tf

**Atlantic Hotel**
**The Station, Alexandria**
Saturday, December 26
**BACKROADS**
***New Year's Eve Party***
Featuring
**RED ROSE EXPRESS**
with Kelly Trottier on fiddle
Party Favors, Snacks, No Cover, No Minimum
Saturday, January 2
**RED ROSE EXPRESS**
Thursday, January 7 to Saturday, January 9
Recording Artist
**BARB GUIDEN**
*Designated Driver Program*
*One customer at each table who is designated as driver receives free soft drinks or "Mocktails" all evening*

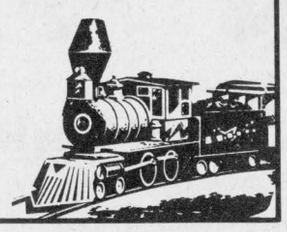

**Just a reminder . . .**
our
***Winter Sale***
starts January 6 at 8 a.m.
Closed Tuesday, January 5 to prepare for the sale

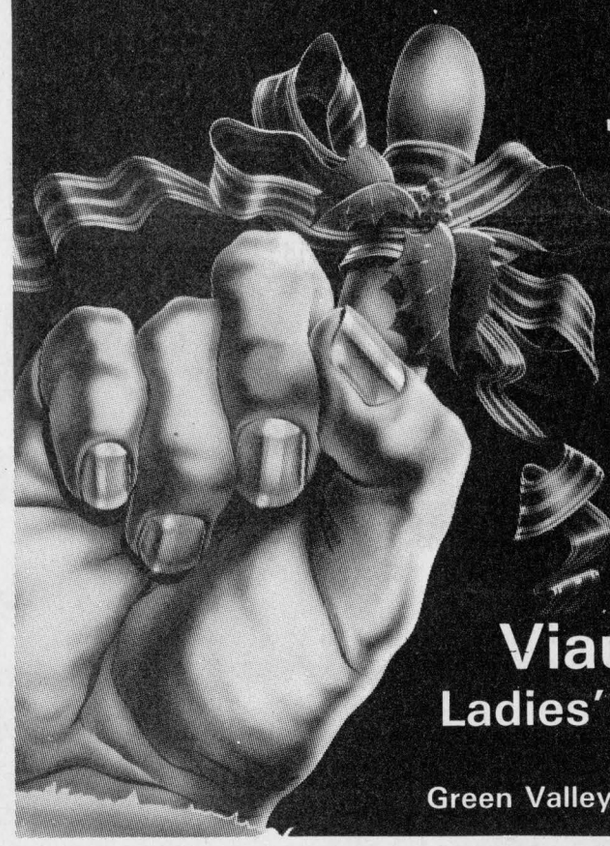

Watch next week's paper for details
All return gifts must be exchanged by Jan. 4
**Viau's**
**Ladies' Wear**
Green Valley - 525-2992

Peace, prosperity, love and friendship... may all things that mean a wonderful New Year be yours.

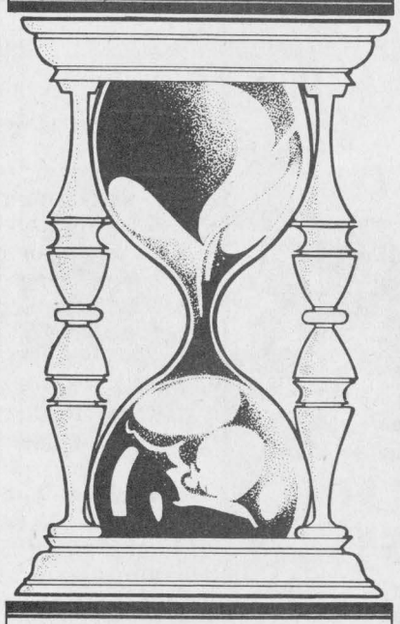

**ALLAN LAING**
Accounting
and Bookkeeping
**347-3992**
52-1c

***Quality Photo Finishing***

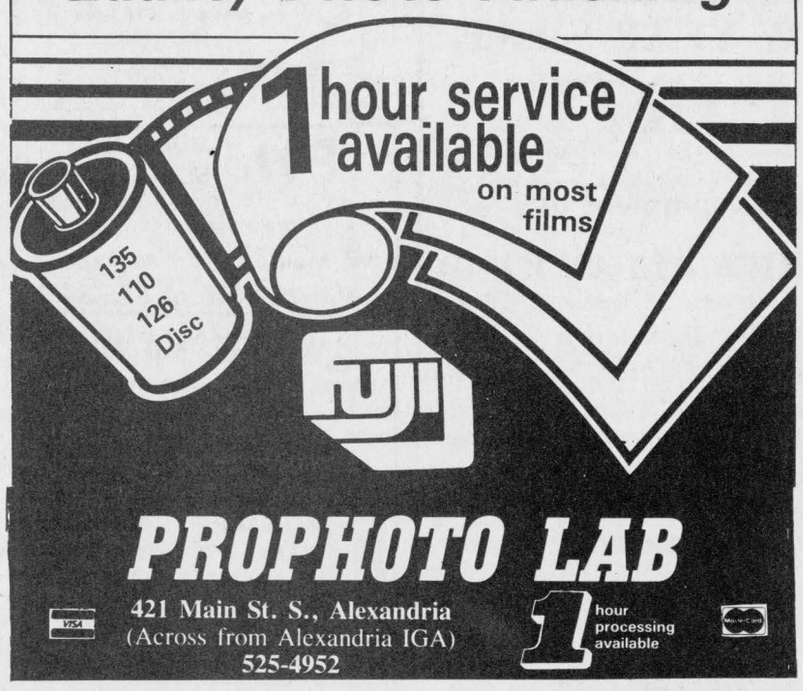


***PROPHOTO LAB***
421 Main St. S., Alexandria
(Across from Alexandria IGA)
525-4952
1 hour processing available

**Sale**
**Boxing Week**
***Begins***
**Sunday, Dec. 27**
**40% OFF**
**Christmas Items**
**25% OFF**
**Selected Items**
***See You Soon!***
*Jenny William*
*"A Country Store With Country Prices"*
**14 Main Street, South**
**Alexandria, Ontario**
**K0C 1A0**
**613-525-4226**
51-2c

**ROZON**
INSURANCE AGENCY INC.
P.O. Box 520, 210 Main Street
Lancaster, Ontario K0C 1N0
Telephone: Off: 613-347-7600
Fax: 613-347-7593
**Pat Murree of Canada Life Has relocated to Lancaster.**
For all your life insurance needs or financial planning, including R.R.S.P.'s, call Pat.
**Office Hours:**
**Mon. to Fri. 8 a.m. to 6 p.m.**
**Saturday, 9 a.m. to 1 p.m.**
51-2c



**HAPPY NEW YEAR**
**from the management and staff**
**LANCASTER INN**

**Book your Seasonal Parties and Catering Now!**
NEW YEAR'S EVE PARTY
Live Entertainment With
"THE TRIO"
Exotic Hot & Cold Buffet
Champagne toast at midnight.
Party Favors provided.
$70 per couple
Refreshments included: Rooms & Transportation Available
For Reservations or Information
**347-3084**
***LANCASTER INN***
**South Lancaster** (Old Hwy. No. 2) **347-3084**
51-2c

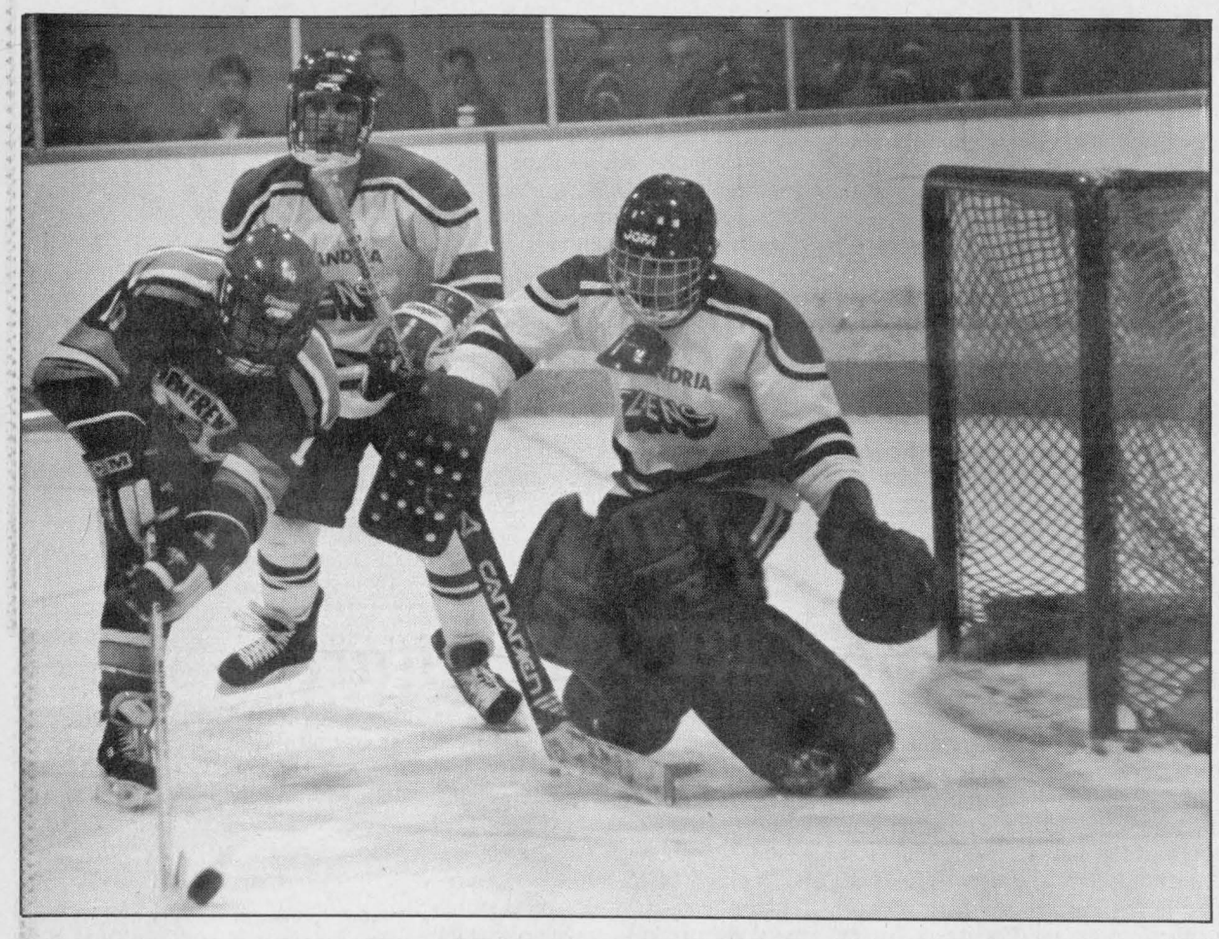

Alexandria Glens' goaler Daniel Brunet was busy between the pipes against Renfrew during the Boxing Day tournament at Osgoode Community Centre Saturday. A Renfrew player swoops in for a backhand shot in front of Brunet and Denis Boulderice.

# Early exit for Glens

**by Peter Conway**
**Senior Reporter**

Alexandria Glens' first trip to the annual Eastern Ontario Junior B Hockey League's Boxing Day tournament wasn't a memorable one.

In fact, the club would just as soon forget its 5-1 loss to the Renfrew Timberwolves, which knocked the Glens out in the single-knockout, eight-team tournament at the Osgoode Community Centre.

The Glens looked like anything but a first-place club in the St. Lawrence Division. Renfrew, sitting in second spot in the Valley Division, outplayed them most of the contest, particularly in the final 40 minutes as they took control.

"We were caught flat-footed, but Renfrew has a good club and we just got beat by a better and more experienced team. We played well in the first period and that was it," says Glens coach Peter DeRooy.

"Renfrew had a much older team than us, but I think it was a good learning experience for our players," he added.

Leonard Seguin was Alexandria's lone marksman, while first-year skater Mike Sauvé was selected the club's most valuable player in the game.

The tournament was hosted by the Metcalfe Jets, which attracted a huge crowd throughout the day.

Navan Grads, occupying second place in the Metro Division, hooked up with Renfrew in the final and provided fans with one of the most entertaining championship games in the 13-year history of the tournament.

Playing to a 5-5 draw after three periods and a five-minute overtime session, Navan finally won the tourney with a 7-5 penalty-shot shootout.

Navan advanced to the championship with wins over Morrisburg Lions and Shawville Pontiacs, while Renfrew earned a berth with a win over the Prescott Falcons.

Char-Lan Rebels, who failed to qualify, won the tournament the past two years.

## Laggan squeezes past Maxville in Border Hockey League contest

Laggan squeezed a 6-5 victory over Maxville in a Border League hockey game, Sunday.

Scott Campbell led the Laggan team with a pair of goals while Dwayne Spink, Mark Titley, Doug Spink and Norm Sauve tallied singles. Picking up assists were Murray MacDonald, Billy DeWitt, Gordon Howes and Kenton Spink.

Willie Kippen fired a pair narrowing the loss for the Maxville team. Scoring singles were Dave Hanson, Phil Lewis and Andre Paquette.

Glen Nevis topped Lancaster with a 4-1 win, Sunday. Glen Nevis had a strong first period which ended in a 3-1 advantage. Gilles Parisien fired the final goal for the winning team in the third stanza. Also chipping in with singles were Joey McRae, Steven Stewart and Maurice McCormick.

Picking up assists were Sheldon McDougall, David McDonell and Darryl Hay.

Donald Wightman, assisted by Dan Flaro and Mike Lapensee, scored the lone goal for the Lancaster team.

# Glens lose

The Christmas holiday hasn't been kind to the Alexandria Glens, so far.

After a quick exit in the Boxing Day tourney Saturday, the Glens travelled to Athens Sunday night, hoping to increase their lead atop the St. Lawrence Division with a win over the hapless Aeros.

Athens, who sports a poor record and sits in last place in the Rideau Division, skated to a surprising 10-7 win over a lethargic Glens squad.

A Glens' win would have provided a four-point cushion over second-place Char-Lan. The loss dropped the club's record to 13-7-1.

Athens got off to a quick start 10 seconds into the contest with a goal against starting goaler Claude Gallant.

Coach Peter DeRooy wasn't pleased with Gallant's performance between the pipes and he wasn't any kinder towards Daniel Brunet, who replaced Gallant in the middle stanza.

"Our goaltending was terrible, even though they didn't get much support from the rest of the club," said a frustrated DeRooy.

"Only Glen Campbell and John Dullaghan came to play Sunday night. They both tried from start to finish and had excellent games," he says.

De Rooy says he can't explain why his club came out flat against Athens.

Glen Campbell led the attack with three goals and four assists, while John Dullaghan also fired a hat trick and collected two assists.

# Scoreboard

### BORDER HOCKEY LEAGUE STANDINGS

| | G | W | L | T | Pts. |
|---|---|---|---|---|---|
| Laggan | 21 | 15 | 4 | 3 | 32 |
| St. Raphael's | 20 | 12 | 5 | 3 | 27 |
| Glen Nevis | 21 | 11 | 9 | 1 | 23 |
| Maxville | 21 | 8 | 11 | 2 | 18 |
| Lancaster | 21 | 2 | 19 | 0 | 4 |

### JUNIOR B GLENS SCORING

| | G | A | Pts. |
|---|---|---|---|
| Leonard Seguin | 30 | 19 | 49 |
| John Dullaghan | 22 | 17 | 39 |
| Glen Campbell | 17 | 20 | 37 |
| Andy Meth | 15 | 20 | 35 |
| Andrew McCormick | 11 | 22 | 33 |
| Mike Sauvé | 12 | 14 | 26 |
| Ken Robinson | 7 | 13 | 20 |
| Kevin Kamenski | 7 | 6 | 13 |
| Mathieu Berthiaume | 4 | 7 | 11 |


**GLENGARRY TIRE INC.**
*Sales & Service*
*On The Spot Road Service*
Tél.: (613) 874-2727
Night Calls:
Gilles (613) 874-2727 Ron 347-7519
Glen Robertson, Ont. 17-tf

**GLENGARRY SPORTS PALACE**
**PROGRAM**
TUESDAY, DECEMBER 29
2 p.m. to 3:20 — Free Skating
WEDNESDAY, DECEMBER 30
3 p.m. — Free Skating
SATURDAY, JANUARY 2
ADMHA Tournament
8:00 a.m.
SUNDAY, JANUARY 3
7:15 p.m.
Glens vs Winchester
N.B. Public Skating cancelled
WEDNESDAY, JANUARY 6
3:00 p.m.
Free Skating
THURSDAY, JANUARY 7
10:00 a.m. and 1:00 p.m.
Moms & Tots
**From the Management & staff of the Glengarry Sports Palace**
**HAPPY NEW YEAR**
**TEL: 525-3600** 52-1c



**GLENGARRY SNOWMOBILE CLUB**
Congratulations to our
**winner of the wheelbarrow of cheer**
**JOHN PENNY of ALEXANDRIA**
DRAWN ON DECEMBER 17/87
*Thank you to Menard Lumber who donated the wheelbarrow and to everyone who participated in our draw.*
***Memberships are available from Rene Quenneville 525-1371, Roger Quesnel 525-3455 and Richard Scott 525-1345***
52-1c



**L. and M. GUNS REG'D.**
**Firearms bought, sold, traded, and repaired**
*Crossbows*
*Camping Equipment*
*Outdoor Clothing*
*Top Quality*
*Fishing Tackle*
**R.R. #1, Cornwall**
**Tyotown Rd., between Boundary and Purcell Rds.**
*Michael Massia, prop.*
**931-2010** 2-tf

**Johnny Mac's TAVERN**
Martintown, Ont. 528-4233
**PRE-NEW YEAR'S EVE PARTY**
Wed., Dec. 30 - 9 p.m. to 1 a.m.
**Glengarry's Own**
**HUGHIE McDONELL**
**NEW YEAR'S EVE**
***PARTY***
**Live Entertainment by**
**CHRISTOPHER ALLAN BAND**
***Party favors, light lunch and a Good Time!***
*Full bus service to and from the party starting at 7 p.m.*
*$5 transportation fee.*
*Please call Johnny Mac's on Dec. 31 between 2 p.m. and 5 p.m. for scheduling.*
**NO TICKET SALES OR COVER CHARGE!**
John McCosham and the staff at Johnny Mac's wish everyone a
***Very Happy Holiday***



**New Year's Eve**
**PARTY**
**Thursday, December 31**
**at the**
**Glengarry Sports Palace**
***Hot and Cold Buffet***
**$12 per person**
*Tickets on sale at Glengarry Sports Palace*
Advance sales only
***Music by "Jake at Work"***
51-2c


# SPORTS CALENDAR
## SPORTS PERSONALITY OF THE WEEK


**MASSON INSURANCE BROKERS LIMITED**
*All Types of Insurance For Your Needs*
8 St. George St. W.
525-1836

**APPLIANCE REPAIRS**
**BRUCE PICHER**
Alexandria & Area
525-3463
205 Dominion St., N.
*Major appliance repairs*
*Parts & Service*

**PHJ BUILDING SUPPLIES**
Lumber - Hardware - Carpets
Sico Paint - Floor Covering
294 Main St., N. Alexandria
Tel. 525-3446 or 525-3485

**WILFRID MAJOR**
Feed Service
North Lancaster
347-3211 or 347-3919

**ALEXANDRIA BUILDERS SUPPLIES LTD.**
Always Better Service
Hwy. 34, South
Alexandria
Home
*Hardware and Building Supplies*
Tel. 525-3151

**GLENGARRY AGGREGATES + CONCRETE**
"We do our level best"
Green Valley 525-1750

**PHARMACIE GLENGARRY PHARMACY**
*Safwat Milad Pharmacist*
*Your Family Pharmacy*
14 Main St. N. 525-3882

**CHEV-OLDS TITLEY**
ALEXANDRIA, ONT.
Formerly Glengarry Motor Sales
Highway 34 South, Alexandria
525-1480 or 347-2436

**GLENGARRY SPORTS PALACE**
Macdonald Blvd.
Alexandria
525-3600




Jeannette Ouimet, a native of Alexandria, carried the torch 1 km. through Cornwall, Dec. 17. Mrs. Ouimet resides in Cornwall and is presently working as a receptionist for MacDonell Memorial Hospital.

SATURDAY, JANUARY 2
Prescott vs Char-Lan Rebels
7:45 p.m.
Charlottenburgh Recreation Centre
* * * * *
SUNDAY, JANUARY 3
Char-Lan Rebels vs Morrisburg
2:00 p.m.
Morrisburg Arena
SD&G No-Contact Broomball League
8:00 p.m. to 4:00 p.m.
Maxville and District Sports Complex
Border Hockey League
1:00 p.m. to 4:00 p.m.
Winchester vs Alexandria Glens
7:15 p.m.
Glengarry Sports Palace


**DOIRON AUTO INC.**
See us for all your car parts and light duty trucks
R.R.#4, Alexandria, Ont.
613-525-2791 1-800-267-9138

**Charlebois and Son Reg'd**
General Contractors
New Home and Renovations
Yvon and Jean Pierre, Prop.
613-525-4166

TELEVISIONS-STEREOS-TOWERS
ANTENNAS-ROTORS, ETC.
With 20 Years Experience
**Ladouceur Electronic Service**
(Located at Marcel TV Furniture Ltd.)
(613) 525-3695

**Meunerie Larocque Inc. FEED MILL**
BERNARD LAROCQUE, PRES.
Glen Robertson Tel. 874-2212

**OUELLEX**
HOLDINGS INC.
CLAUDE OUELLETTE
Alexandria Tel. 525-2132

**Betty** GRÂCE À VOUS BECAUSE OF YOU
GEORGE LANTHIER ET FILS LTÉE
Alexandria 525-2435

**GTL always on the move**
Alexandria
Tel.: 525-1433

**ALEXANDRIA IGA**
Main St. S. Alexandria

**Roy's GARAGE (Green Valley) LTD.**
PONTIAC BUICK Cadillac GMC Trucks
*We treat you Royally*
525-2300

# Christmas arrived in Williamstown for 204th year

**WILLIAMSTOWN**
Sue Harrington
347-2279

The weather might not have been just what Santa ordered, but despite the rain, Christmas came to Williamstown on Friday for the 204th time. What the differences were between then and now, or even between last year and this, I cannot tell you, because you didn't tell me. O Williamstown, I am disappointed.

You see, I had visions of having a bit of a holiday this holiday season. I thought I could stick a piece of paper in my typewriter and just watch it fill up with news of your holiday visitors, sort of automatically. A couple of minutes of tapping keys after each phone call and that would be it.

Don't try to plead "no visitors", either. At the Christmas Eve service at St. Andrew's, from my crow's nest perch, I saw all sorts of you with friends and relatives in tow. What you might not realize is, though you know I saw you, I don't always know your maiden name and therefore cannot put a proper handle on your mother. Or maybe it's your son who is home from university. Sure, I remember his name, but just where he is studying this year I'm not quite certain.

A few moments of your time, readers, will ensure that I have the necessary fixings on hand for a really good read for next week. Take them, please!

* * *

Someone who did call at Christmas, though to her mother and brother, was Rose-Marie Chretien. Talk about l-o-n-g distance! Rose-Marie sent her family and friends greetings all the way from Mauritius, where she was celebrating Christmas in 93-degree weather and attending an outdoor wild pig barbecue in lieu of a roast turkey dinner.

Rose-Marie says her work with endangered kestrels is progressing well; in fact, ahead of schedule, and she hopes she will be able to do some visiting on the way home.

Her mother says she is a very faithful letter-writer and has sent photos of herself and her surroundings. Need I say she looks a little tanned?

* * *

In what has become an annual tradition, Jack and Carl VanWalraven returned to visit friends in Williamstown over the holidays and were telling me of their family.

Both Jack and Carl are currently living in Toronto, where Jack is employed with a general contractor and Carl is studying medicine at the University of Toronto.

Their sister, Margaret, whom many of you will remember, is getting married, though just when, I'm not sure.

Rumour has it that some locals are practising hard for a certain performance to take place on New Year's Eve, and that a certain illustrious theatre critic is sharpening her pencil to a stiletto, in anticipation.

Sympathy is extended to the Archambault family on their recent breavement.

While mentioning how delightfully-lighted the village was this year, I neglected to include the trees which have been set up near the tennis courts, next to St. Mary's Church. Really look nice!

The Glengarry Club will resume its meetings on Wednesday, Jan. 6 at 1:30 p.m.

Sports BAR AND GRILL
*Good Times, Good Friends, Great Food*
**What must 92.5% of an Olympic Gold Medal be made of?**
First two correct answers win our famous
**SPORTSBURGER**
**525-2128**
**105 Main St., Alexandria**

# *Christmas wish of sorts comes true for Robbie*

**MARTINTOWN**
Lorne MacDonald
528-4378

A Christmas wish of sorts came true this week in Martintown; Robbie Pratt came home to spend Christmas Day with his family. Robbie is now undergoing therapy at the rehabilitation centre in Ottawa. Understandably, he is weak but is progressing nicely and is doing most of his transfers alone. CBC Radio picked up the story of Robbie in *The Glengarry News* and did an interview with yours truly, which told of how a small community is coming to the aid of one of its own. So far the fund is around the $500 mark and private citizens, church groups and other organizations have started to contribute. If you're part of such an organization, please consider this worthwhile cause. We are aiming for a mere $1500 and surely we can attain that goal in quick fashion. Robbie is expected home for New Years Day.

**Christmas came early**

Christmas arrived early for Trevor and Paula MacDonald of CFB Trenton. On Dec. 19 Paula gave birth to a 9 lb. 1 oz. baby girl; Sarah Jane! First grandchild for Angus and Deirdre MacDonald of Martintown and Derek and Barbara Blyth of Strood, England. First great-grandchild for Hazel MacDonald of Cornwall. Congratulations to the proud parents; mother, father and child are all doing fine.

The more the merrier could have exemplified Christmas at Angus and Did MacDonald's, staying with them over Christmas were Derek, Barb and Colin Blyth, and Tina Scott of Strood, England; Iris, Brian, Brooke and B.J. of CFS Baldy Hughes, B.C. (along with Digger the dog;) Trevor, Paula and Sarah from CFB Trenton (along with Garfield the cat). I've been afraid to inquire as to how the combination of dog, cat and Christmas tree got along!

* * *

The regular twice-monthly bingo resumes, Monday, Jan. 4 at the Martintown Community Centre. The bingos are held the first and third Mondays of the month. For information or hall rental call 528-4801 or 528-4635.

* * *

With all the fuss and commotion that go hand-in-hand with the holidays I've probably missed some of your calls of news and holiday visits. If so, contact me this week with your items so we can get them in next week's news.

I would like to wish everyone a happy and prosperous new year and I hope that 1987 will be full of health, happiness and pleasant surprises for us all.

AFTER CHRISTMAS
SALE
Starts Dec. 28
Our Entire Stock
Reduced to Clear
The Clansmen Shop
109 Pitt St.
Cornwall
937-0475 52-1c

UFO* SALE
*UNBEATABLE FINANCIAL OPPORTUNITY
During Our 4-Day
NO CHARGE DAYS
Ending Dec. 31 at 3:00 p.m.
BUY THIS YEAR - PAY NEXT YEAR
- No Down Payment
- No Payment or Interest until April, 1988
(On approved credit)
All New and Demonstrator
1987 and 1988
Cars and Light Trucks qualify
PLUS...
FREE Air Conditioning
or
FREE Automatic trans.
or
$500.00 m.s.r.p. BONUS
on Selected Units
OVER 200 UNITS ON OUR LOT NOW TO CHOOSE FROM
See The Lady or The Boys at . . .
Roy's GARAGE (Green Valley) LTD.
THE PRESIDENT'S TRIPLE CROWN
YOUR TRIPLE CROWN WINNING DEALER
We treat you Royally
PONTIAC BUICK Cadillac GMC Trucks
Green Valley, Ont. 525-2300
WOW!

# CLASSIFIED ADVERTISING

## Coming Events

ALL French Women are invited to our Session "La Femme et la Gestion de la Femme," at Parkway Inn in Cornwall, Ont., Jan. 19, 20, 21, 1988. For reservations before Jan. 11, 1988, contact Louise Myner C.P. 593, Hawkesbury, Ont. Tel. 674-2035. 50-3p

EUCHRE at Laggan Public School, Thursday, January 7th at 8 p.m. Everyone welcome.52-1c

New Year's Eve
PARTY
Thursday, December 31
at
Glengarry Sports Palace
Hot and Cold Buffet
$12 per person
Tickets on sale at
Glengarry Sports Palace
Advance tickets only
Music by
*Jake at Work*
Everyone welcome
51-2c

NEW YEAR'S EVE
DANCE
Thursday, Dec. 31
at the
Glen Robertson
Social Centre
8:30 p.m. to 1 a.m.
*Live Band - Buffet served*
$10 per person
For Tickets Call
874-2088 or 874-2227
51-2c

**BONNIE GLEN**

**525-2646 or 525-3078**
NEW YEAR'S EVE GALA
Country, Canadian and European flair to the music of Mostly Country and other entertainment. Hot and Cold Buffet at 1 a.m. Party favours, etc. $28 per couple, $15 per person, limited amount of people. Call now for reservations.

NEW YEAR'S BUFFET
from 5:30 p.m. to 7:30 p.m. buffet, salad bar, help yourself sweets and coffee table, $12 per person. Under 12 yrs. $7.25.
Reservation only.
COMPLIMENTS OF SEASON
FROM
MANAGEMENT AND STAFF

## Church Services

LOCHIEL REFORMED
PRESBYTERIAN
CHURCH
Lord's Day Service
11 a.m. and 8 p.m.
Bible School 10 a.m.
Wednesday 8 p.m.
Prayer & Bible Study
Tel. 874-2989 40-tf

UNITED CHURCH
OF CANADA
Services of Worship
SUN. JAN. 3
Alexandria — 9:30 a.m.
Dalhousie Mills — 11:15 a.m.
Rev. Colin and
Rev. Pat MacDonald
525-2858 49-1c

**Alexandria**
**Alliance Church**
SUNDAY
9:45 a.m., Sunday School
11 a.m., Morning Worship
Harmony Glen School
Kincardine Street
WEDNESDAY, 8 p.m.
Prayer Meeting and Bible Study
23 Kenyon St. W.
A warm welcome awaits you
**Pastor Tom Felts**
525-4899 22-tf
Christian & Missionary Alliance Church

THE ANGLICAN CHURCH
OF CANADA
ST. JOHN THE EVANGELIST
Lancaster, Ontario
*(In Glengarry Provincial Park off South Service Road)*
SUNDAYS
9:15 a.m. - Holy Eucharist
Sunday School & Nursery
THURSDAYS
10:00 a.m. - Holy Eucharist & Bible Study
Rector: The Rev. Roger Steinke
Ass't Priest: The Rev. Peter Crosby
*ALEXANDRIA, ONT*
*(In the Winter Chapel at St. Finnan's Cathedral*
Sundays at 7:30 p.m.
HOLY EUCHARIST
41-tf

## Coming Events

***CHARLOTTENBURGH***
***RECREATION CENTRE***
* * *
BINGO
Every Tuesday
8 p.m.
Jackpot $500
Everyone welcome
Good Hall Rental Dates Available
347-2411
52-1c

***MARTINTOWN***
***COMMUNITY CENTRE***
NEXT BINGO
Monday, January 4
8 p.m.
Everyone Welcome
Banquet hall available
for rental
Tel. 528-4801
or 931-2069
52-1c

GLENGARRY
SPORTS PALACE
Tel. 525-3600
THURSDAY, JANUARY 7
BINGO
8:00 p.m.
Jackpot $1,200
in 5 numbers
(Bingos Dec. 24 & Dec. 31 cancelled)
11 regular games at $25
3 regular games at $50
6 specials 50/50
Up to Christmas
Specials Guaranteed
Minimum $100
1 Winner - Take-All
Proceeds to Jr. B Glens
Hockey Team
Note: Bingo played
on hard cards using chips
MINIMUM CHARGE $1.00
Reg. Cards 7 for $1.00
15 Cards for $2.00
Specials 7 for $1.00
15 Cards for $2.00
* * *
SUNDAY BINGO
Sunday, January 3
Starts 7:30 p.m.
14 games at $25.
1 game at $250.
6 games at 50/50
1 Winner Takes All
Proceeds to go to the
Alexandria Figure Skating Club
52-1c

**MAXVILLE & DISTRICT**
**SPORTS COMPLEX**
*OSIE F. VILLENEUVE ARENA*
* * *
SD&G Broomball League
Every Sunday
8 a.m. to 4 p.m.
* * *
Wednesday, Dec. 30
SHINNY
from 10:00 a.m. to 1:30 p.m.
SKATING
from 1:30 p.m. to 4:30 p.m.
Thursday, Dec. 31
SKATING
from 10:00 a.m. to 2:00 p.m.
* * *
NEW YEAR'S EVE PARTY
9:00 p.m.
Music by the
"SEANACHIES"
Hot & Cold Buffet
Party Favors
$15 per person
*Everyone Welcome*
* * *
*For information concerning our banquet hall facilities for weddings, mixed parties social gatherings, business meetings, etc., please call 527-5659*
*Let our experienced staff assist you with catering and entertainment suggestions*
*Wishing you a Very Happy and Safe Holiday Season*
from the
management and staff.
52-1c

## Births

LAJOIE — Alain and Francine (nee Menard) are proud to announce the birth of their daughter Tina, born Tuesday, December 15, 1987, at Glengarry Memorial Hospital, weighing 7 lbs. 5 1/2 ozs. A sister for Christian. Proud grandparents are Mr. and Mrs. Edouard Menard and Mrs. Veronique Lajoie.

## Cards of Thanks

FRALIC — We wish to express our sincere thanks and appreciation to relatives, friends and neighbors for the many acts of kindness extended to us during our recent bereavement in the loss of a loving son, brother, husband, father and uncle, Royce. The messages of sympathy, cards, donations to the Quebec Diabetic Association Inc., and floral tributes were deeply appreciated. Also special thanks for the gifts of food brought to our homes. Your kindness will always be remembered.
—Mr. and Mrs. Royce Fralic Sr., Mrs. Royce Fralic Jr. and daughter, Mr. and Mrs. Stewart MacLennan and family, Mr. and Mrs. Al Briskin. 52-1p

VOGAN — Wellesley and family extend sincere thanks and appreciation to the many kind friends and relatives who came from far and near to help celebrate his 90th birthday; for cards, flowers, phone calls, treats, gifts and plaques. Special thanks to Aurele Fournier, mayor of Vankleek Hill for his address and presenting Wellesley with the town pin which makes him an honorable citizen of town; to the Singing Farmers for their many beautiful songs, the pianist and fiddlers who kept the toes a' tapping and the lady who played the mouth organ. Last but not least, the folks who helped in so many ways in the kitchen and serving the guests. They had everything arranged perfectly and if it were not for their hard work, it would not have such a success. My special birthday will long be remembered.
—Sincerely, Wellesley and family. 52-1p

DUMOUCHEL — I would like to express my sincere thanks and gratitude to the Glengarry Memorial Hospital staff for the wonderful retirement party held for me. Special thanks to the organizers. This will always be a memorable occasion to me.
—Sincerely, Annette. 52-1p

McCUAIG — The family of the late John A. McCuaig wish to thank relatives, friends and neighbors for flowers and messages of sympathy at the time of his passing. To the Rev. Gordon Fresque, Angus MacQueen, pallbearers and Munro Funeral Home — your thoughtfulness was very much appreciated.
—The McCuaig family. 52-1c

## In Memoriam

THEORET — In loving memory of a dear husband, Joe Theoret, who passed away January 5, 1984.
From your home bed to heavenly rest,
God took you home to be his guest,
One sad and lonely winter day.
It broke my heart to lose you Joe,
But you did not go alone dear,
For part of me went with you
The day God called you home.
—Lovingly remembered and always missed by your wife, Elda. 52-1p

## Entertainment

COMMERCIAL
TAVERN & LOUNGE
ON DEC. 31
1 p.m. to 6 p.m.
*presents*
LIVE ENTERTAINMENT
Main St., Lancaster
52-1c

**CHEZ PAUL**
Dalhousie, Que.
Rock'n Roll Dances
WED., DEC. 30
SAT., JAN. 2
Music by Jake at Work
9 p.m. - 1:30 a.m.
51-2c

ST. EUGENE
HOTEL
St. Eugene, Ontario
NEW YEAR'S EVE
PARTY
Music by
JOAN and the
COUNTRY HEARTS
Buffet and Party Favors
Champagne at Midnight
$12.50 per person
(Includes bus transportation home)
* * *
Saturday, January 2
Entertainment by
JOAN and the
COUNTRY HEARTS
Everyone welcome

CORNWALL & DISTRICT
ALZHEIMER SOCIETY
OPEN HOUSE
JANUARY 6/88
4 p.m. to 7 p.m.
714 Pitt Street
Cornwall, Ontario
Cornwall & District Alzheimer Society is especially pleased to announce the opening of a permanent office at 714 Pitt Street, with a full time co-ordinator to look after Cornwall & District needs.
As the month of January has been designated Alzheimer Awareness Month, we hope that you will join us at the open house.
The Board of Directors
52-1c

## In Memoriam

THEORET — In loving memory of a dear father, Joe Theoret, who passed away Jan. 5, 1984.
He is gone but not forgotten
And as dawns another year,
In our lonely hours of thinking
Thoughts of him are always near.
Beside your grave I stand,
Wishing I could just hold your hand.
My eyes are blinded with tears for my daddy so dear.
So you who have a father,
Cherish him with care,
For you'll never know the heartache
Till you see his vacant chair.
—Lovingly remembered by daughter and son-in-law, Antoinette and Rene Lacombe.52-1p

COXEN — In fond and loving memory of a son and brother William, who passed away on Dec. 31, 1965.
Deep in our hearts there is a picture
More precious than silver or gold.
'Tis a picture of a dear son and brother
Whose memory will never grow old.
—Always remembered and loved by mother, sister and family. 52-1p

## Articles for Sale

HOUSE kits. All the building materials for a house 26x42, 3 bedrooms, kitchen, bath, dining and living room, 2x6 framing, 6" wool, all the exterior vinyl siding, windows and doors, etc., also for as low as $12,400. Other kits available. D. N. Racine Inc., Athelstan, P.Q., J0S 1A0, Tel. 514-264-5533 or 5370.3-tf

PLYWOOD super specials, 4'x8' spruce, 3/8" $11.99, 1/2" fir $15.50, 5/8" spruce, $18.95; 5/8" tongue and groove $19.85, 3/4" $23.20; aspenite 7/16" $6.65, Venmar air exchanger available. Tel. 613-764-2876. 50-tf

USED one year, 2 loveseats, corner round table, Provincial bedroom set. Tel. 525-1464. 49-4p

WOOD splitter for sale. Call after 8 p.m. Tel. 874-2458. 50-4p

WINTER coats, hats and scarfs, different sizes, like new, new Cabbage Patch kids clothes, different styles. Tel. 525-1028. 51-2p

GAS TANKS
for
Cars and light Trucks
Reconditioned with
Warranty
*Available now at*
**ASP**
431 Main St., South
Alexandria
525-3620
40-tf

WHITE PINE
LUMBER
Rough and Dressed
Quality Pine
Solid Pine Doors,
Panelling and Mouldings
(non jointed)
Top quality kiln dried
hardwood oak, birch,
maple and cherry
Select cedar panelling
and decking
Ken Alexander
525-3040
34-tf

## Articles for Sale

CROSS-COUNTRY skis Lampinen with poles and bindings, Junior new $100, want $35 (used one winter). Tel. 347-3080. 52-1p

MOODY circular saw, like new. Tel. 674-5624. 52-2p

DRUM accessories for sale, Rototoms Zylgian symbols. Tel. 525-4234. 52-1p

2 single box spring mattresses and frame; 1 and 2-speed fan; chrome coat rack; 5 ft. toboggan. Tel. 931-2159. 52-2p

## Lost—Found

FOUND: small Poodle dog, at Green Valley. If yours, call 525-2792. 52-1p

LOST: Piano scarf, black and white keyboard, red backing. Perry Marr, 874-2429. 52-2p

## Vehicles for Sale

1987 GMC S-15 1/2-ton pickup, 10,500 km, with cap, running boards. Call between 9 a.m. and 2 p.m., 347-2869. 50-3p

1982 Plymouth Reliant, auto., PS,PB, excellent condition, $2,100. Tel. 675-4483. 51-3p

CHEV-OLDS
TITLEY
ALEXANDRIA, ONT.

GREAT SAVINGS
1987 Olds Cierra Brougham, 4-dr., auto., PS & PB, only 17,000 km **SOLD**
1987 Chev Cavalier, 4-dr., auto., PS & PB, low miles.
1986 Chev Cavalier, 4-dr., auto., PS & PB
1985 Celebrity stationwagon, auto., PS & PB
1985 Chevette CS, 4-dr., auto., AM/FM
1984 Grand Prix, 2-dr., loaded, like new
1984 Acadian, 4 dr., auto, radio
1984 Pontiac 6000 LE, 4-dr., fully loaded
1984 Cavalier, 4-dr., auto., PS & PB
1984 Olds Delta 88 Brougham, 4-dr., auto., PS & PB well equipped
1984 Chevette, 4-dr., auto., PS & PB, radio
1982 Olds Cutlass Brougham, 2-dr., auto, PS & PB **SOLD**
1982 Toyota Tercel, 4-dr., auto
1982 Pontiac J-2000, 2-dr., auto., PS & PB, AM/FM cassette
1981 Datsun, 4-dr., standard, radio
1981 Toyota Celica GT, 2-dr.
1980 Olds Cutlass Brougham, 4-dr., auto, PS & PB
1979 Chev Nova, 4 dr., auto., PS & PB
1979 Monte Carlo, 2-dr., V-8, auto., PS & PB, AM/FM stereo
1978 Corvette, 2-tone, auto., well equipped
1978 Ford Fairmount, 4-dr., auto., PS & PB

TRUCKS
1986 Chev Van, customized, raised roof, loaded
1982 Chev Pick-up, V-8, auto., PS & PB **SOLD**
1982 Toyota pick-up diesel

OTHER VEHICLES
TO CHOOSE FROM
WE BUY CARS AND
TRUCKS FOR CASH
**525-1480 or 347-2436**
**525-3035**
(used car lot)
51-1c

**CLASSIFIED**
**Only $3.30**
**(20 words)**
**2nd week 50¢ less**
**RATES**

**General Classified**—$3.30 for 20 words, plus .10 for each additional word.

Births, Found, Weddings, Engagements, Graduations, Anniversaries (50th and over) will be accepted free, with picture.

Classified Display—36¢ per agate line. We reserve the right to place all advertising under the appropriate classifications.

**Box Numbers**—$5.00 per week (includes Box ), c/o The Glengarry News, Box 10, Alexandria, Ontario K0C 1A0.

**Deadline for advertising:** Monday, 3 p.m.

**ALL ADS MUST BE PAID FOR IN ADVANCE**

## Vehicles for Sale

1980 Ford 3/4-ton, 69,000, certified, $4,500. Tel. 347-3080. 52-1p

1977 Motoski 440, excellent condition, fan cool, very good, fast machine for trails, $500 firm. Call anytime, 525-3099. 52-2p

1980 pickup V-8, automatic, ps/pb, AM/FM radio, special deal, $3,600 or trade for cattle. Tel. 525-2840. 52-3c

USED VEHICLES
CARS & LIGHT TRUCKS
1983 Plymouth Caravelle, 4 dr., auto., PS & PB, AM/FM radio
1981 Plymouth Reliant 'K', Special Edition **SOLD**
1981 Mercury Lynx Station wagon, 4 dr., auto., AM/FM radio
1979 Pontiac Lemans station-wagon, auto., PS & PB

TRUCKS
1984 Ford F-150 1/2 ton, 6 cyl., 4 spd.
1983 Ford Ranger, standard PS & PB
1982 Datsun, 5 speed, diesel
1980 GM 1/2 ton pick-up, 6 cyl., standard, PS, air
1979 GMC pick-up, standard power steering
1976 GMC pick-up A-1 (never winter driven)

Happy Holidays
and Sincere Thanks
TROTTIER
SALE CENTRE
525-1925
Hwy. 34, South Alexandria

GLENGARRY
FORD - MERCURY
ALEXANDRIA, ONT.
Hwy. 34, Alexandria
*Where You The Customer Are Always No. 1*
525-3760
12 or 24 month
Warranty available

1986 LINCOLN TOWN CAR
Fully Loaded, low miles

1986 TOPAZ GS, 4-dr., 5-speed, loaded, low miles
1986 BUICK CENTURY LIMITED, 4-dr., fully loaded, low miles
1986 PONTIAC Fiero, 2-dr., 5 speed, low mileage
1986 FORD T-Bird, 2-dr., 6-cyl., auto., PS & PB, AM/FM radio
1986 MERCURY Cougar, 2-dr., well equipped, very clean, 17,000 km
1986 MERCURY SABLE 4-dr., auto., PS & PB, low mileage, one owner
1985 TEMPO, 2-dr., 5-speed, PS & PB, cruise, air cond.
1985 CHEV Caprice, 2-dr., auto, PS & PB, V-8, AM/FM, only 40,000 mi.
1984 TOPAZ, 4-dr., 5-speed, PS & PB, low miles
1984 OLDS Cutlass Supreme, 4-dr., loaded. Excellent condition
1984 TOYOTA Celica GT, AM/FM stereo cassette, 5-speed, real sharp car
1983 MERCURY MARQUIS LS, 4-dr., auto, PS & PB, fully equipped
1983 FORD CROWN VICTORIA, 2-dr., auto., PS & PB, only 58,000 km. Excellent car
1983 FORD T-BIRD, 2-dr., auto., PS & PB, AM/FM **SOLD**
1983 TOYOTA TERCEL, 2-dr., hatchback, 5-speed, radio.
1982 BUICK Regal, T-Bar roof, well equipped, excellent shape
1980 BUICK Regal, 2-dr., auto., PS&PB

—TRUCKS—
1986 FORD F-150, 1/2 ton pick-up, low miles
1986 BRONCO II 5-speed, 4×4, AM/FM etc.
1985 DODGE 150, PS & PB, 2 tone
1984 FORD F-150, 1/2 ton pick-up auto., PS & PB **SOLD**
1981 FORD F-150 1/2 ton pick-up, auto., PS & PB
1979 DODGE POWERWAGON 4x4
1978 F-150 V8, auto, PS & PB **SOLD**
Many more to choose from

*MANY "AS IS" UNITS*
Monday to Fri.
8 - 8 p.m.
Sat. 9 - 3 p.m.
*Where You, The Customer, Are Always No. 1*
GLENGARRY
FORD - MERCURY
ALEXANDRIA, ONT.

**The War Amps**
***CHILD AMPUTEE PROGRAM***
1-800-268-8821;

## Farm Machinery

2 corn cob elevators for sale, 30'x40', ideal for a wood elevator; also grain storage bin, 24' diameter by 18' high, $5,250. Tel. 874-2621 after 6 p.m. 51-2p

NEW HOLLAND

USED MACHINERY
1—N.H. 488 Haybine
1—N.H. 273 Baler
1—Cockshutt Baler
1—N.H. 770E Snapper Head
1—N.H. 310 Baler
1—Heston mower conditioner 1010
1—N.H. 718 Harvester with 2 head
1—J.D. 24T Baler
1—Int. 720 ~~SOLD~~ Harvester
1—35 MF combine
1—425 Int. Baler
1—1109 Int. mower conditioner
1—1207 JD mower conditioner
1—NH 355 grinder mixer
1—IH 555 forage harvester
1—J.D. rake

FERNAND CAMPEAU
et Fils Inc.
Open: Mon. - Fri. to 6 p.m.
Saturdays 8 to 4 p.m.
Dalhousie Station
347-7511

## Vehicles for Sale

Riverview Dodge Dodge Trucks CHRYSLER

DODGE CHRYSLER
*Used Car Savings on our ALEXANDRIA LOT*

'86 PONTIAC ACADIAN, 4 dr., auto, P.S., AM/FM radio
'85 MAGIC WAGON, cargo van, 4 cyl., radio PS & PB
'83 PONTIAC GRAND PRIX, 4-dr., auto., PS & PB, AM/FM stereo radio, only 78,000 km
'83 BUICK CENTURY, 2-dr., auto., PS & PB, AM/FM Stereo with cassette
'82 CHRYSLER CORDOBA, 2 dr., auto, PS & PB, AM/FM radio, 1/2 vinyl roof
'82 BUICK REGAL, 2-dr., auto PS & PB, Power windows & locks,
only 59,000 km, Extra clean car

Riverview Dodge Dodge Trucks CHRYSLER

DODGE CHRYSLER LTD.
Main St., South
Alexandria, Ont.
525-4760 or 347-3723

## Farm Machinery

LITTLE Beaver feed grinder with 3 horse motor. Tel. 527-5695. 51-2p

USED FARM EQUIPMENT

TRACTORS
1—Ford 8N with blower ~~SOLD~~
1—Kubota 24 h.p., cab, mower and snowblower
1—Allis Chalmer 180 tractor 70 h.p.
1—MF 65, PS with industrial loader
1—MF 35, gas, ~~SOLD~~ PTO

EQUIPMENT
1—V-type snowblower, 6'
1—new 6' snowblower
1—Triple OK 3 furrow auto reset plow - **Must Sell!**
Various types of plows

Happy Holidays and Sincere Thanks

Buy, Sell or Trade Used Farm Machinery
Tel. 525-1925 (days)
525-2727 (after 6)
Fern Carriere
29-tf

NEW HOLLAND

MAXVILLE
**Farm Machinery Ltd.**
*AUTHORIZED DEALER*
DION Vicon

TRACTORS
1—MF 180 tractor
1—IH 624 tractor
1—Universal 350 demo
1—JD 710 tractor

USED MACHINERY
1—Owatona grinder/mixer
1—NH 487 haybine
1—NH 479 haybine
1—NH 461 haybine
1—Kvern. 5x14-20 hydro plane
1—Kongskilde cult., 18 ft., 3-pth
1—Case cult., 24 ft.
1—Bush Hog disc, 17 ft.
1—Massey disc., 8 ft.
1—JD 4×16, S/M plow
1—Ford 3×14, 3-pth plow
1—MF 345, auto., 3×16
1—Overun 3×12/14/16, 3-pth plow
1—Overun 5×14/16/18, S/M plow
2—Kverneland, 3×16, auto., 3-pth
1—Allied 6''×41 ft., grain auger
1—JD 660 tandem spreader
1—NH 676S manure spreader
1—NH 516 manure spreader
1—NH 327 spreader
1—Snowblower, 7 ft.
1— Snowblower, 6 ft.

Universal TRACTOR
SALES SERVICE PARTS
Highland Rd., Maxville
527-2834

## Vehicles for Sale

## Farm Produce

DRY mixed wood for sale, $42 a cord delivered; also cleaning of chimney. Call 874-2531. 45-8p

GROUND feed, oats, barley, wheat, shelled corn, mixed. For dairy, beef, goats, poultry, $6.50 per hundred. Your bags. Tel. George Crites, 527-5393. 48-5p

MIXED dry stove wood for sale, $35 a cord. Tel. 347-3157 or 525-2906. 49-4p

OATS $6 per hundred, cleaned $7 per hundred, hay and straw, delivery available extra, Moose Creek, Tel. 538-2320. 49-4p

STOVEWOOD for sale, $35 a cord delivered. Call after 8 p.m., 874-2458. 50-4p

## Farm Machinery

Ford Tractors Equipment

TROTTIER FARM EQUIPMENT LTD.
Hwy. 43, Alexandria
Tel. 525-3120

SPECIAL FINANCING
ask about our
*LOW RATES*
from 4.5%
ask us for details

USED TRACTORS
1—Ford 5600
1—Ford County Super Six, 4×4
1—Dexta Diesel
1—Ford 1300, 4×4, with turf tires, 670 hrs.
1—Ford 3000 diesel (S.O.S.)
1—Ford 8N
1—Ford 1700 low hours
1—Dextra diesel ~~SOLD~~ loader
1—Ford 5600 with loader
1—MF 30
1—MF 184 ~~SOLD~~

Good Supply of Loader buckets custom fit to your loader. Hydraulic wood splitters, posthole augers

Grain Auger, Gravity Boxes, and 8 and 10 ton wagons in stock
Zero grazers

SNOWBLOWERS
New and Used

*NEW IDEA EQUIPMENT*

*Good Supply of New Idea Spreaders 220, 320 bu.*

USED EQUIPMENT
3—Used Manure Spreaders

*BUSINESS HOURS*
*8 a.m. to 5:30 p.m.*
*Sat. 8 a.m. to 12 noon*

## Real Estate

## Wanted

WANTED: snowmobiles for parts or scrap; also snowblowers and small gas equipment for parts. Call Ron's Pump & Softener Service, Tel. 525-2469. 50-4p

It's Time — Now Buying
Assorted Antique Furniture, armoires, quilts, old toys, glassware, tea wagons, etc., also complete or partial estates. call Mr. Henderson
1-514-455-9437
Don't delay - call today!
50-tf

## Farm Machinery

GARDEN TRACTORS and SNOWBLOWERS from

YARD-MAN

Good selection of Stihl Chainsaws available

USED FARM MACHINERY
1—Massey ~~SOLD~~
1—Ford Dexta diesel
2—Ford 8-N ~~SOLD~~
2—New Mitsubishi tractors 15 hp, diesel
1—MF-65 with loader, P.S.
1—3-pt. hitch 6' blade
1—4' snowblower
1—5' snowblower ~~SOLD~~
1—Bereack 6-1/2' snowblower
1—McKee, ~~SOLD~~ snowblower
1—Int. 160 manure spreader
and many more

Good Selection of 2, 3 & 4 furrow plows available

Happy Holidays and Sincere Thanks

TROTTIER SALE CENTRE
525-1925
Hwy. 34, South Alexandria

## Real Estate

RR 1, MAXVILLE: Cozy 4 bedroom house with new furnace, garage & barn, on 4.5 acre lot.
Asking $54,000.
RR 1, MONKLAND: Ideal 40 acre Hobby farm. Warm 4 bedroom house with lots of insulation, mostly all new thermal windows. Large chicken house & barn. Washer, dryer, fridge, stove, dishwasher, freezer & airtight Chalereux included. Asking $77,000. Please call Carson Chisholm, salesperson, Re/Max. 938-8100
res.: 937-0201
49-4c

RE/MAX Cornwall Realty Inc.
108-2nd St., W.
938-8100

"SHOW A SIGN OF SUCCESS"



57,900 or best offer
Fair Street, Maxville, 4 bedroom, 1-1/2 storey maintenance free, double garage, hardwood floor, lovely landscaped lot, Vacant. Call Simon J. Villeneuve at Re/Max to view. 938-8100 or 933-7741

SANDYWOOD ESTATE
South Branch Rd.
ATTENTION HOMEBUILDERS!!

Now available in a prestige area, 30 estate lots ranging from 200 foot frontage to 350 foot frontage. Hilltop setting with paved streets winding through fifty thousand semi-mature and mature pine trees nestled among beautiful existing homes with character and charm. This subdivision was planned for people with dreams of building landmarks in a park-like country setting. Just 5 minutes from the city limits on a new paved road network, 8 minutes from Cornwallis industrial Park.

For Further Details On These Fine Lots

Call Re/Max Cornwall Realty Inc. at 938-8100 or see us at 108 Second Street West, Time Square or Contact Simon J. Villeneuve, associate broker at residence 933-7741.

We can arrange to have your new home built by Qualified builders if you so desire. 52-4c

M. JEAN CAMERON
REAL ESTATE LTD. REALTOR




*A joyful New Year's greeting to all of our wonderful friends and customers.*
*Stan MacIntosh • Bill Wereley • Andy Menard*

Independent member of
**the Canada Trust Franchise**

Roy's GARAGE (Green Valley) LTD.
PONTIAC BUICK Cadillac GMC Trucks
GREEN VALLEY, ONT. 525-2300
(Cornwall Area) 347-7312

DRIVE THE BEST BUY

| | |
|---|---|
| 1987 BUICK PARK AVE., 4 dr., V-6, auto, fully loaded | 8-192A |
| 1986 BUICK REGAL, 2-dr., V-8, auto, fully equipped | 8-125A |
| 1985 BUICK SKYLARK, 4-dr., V-6, auto, air | 5-730A |
| 1985 PARISIENNE WAGON, V-8, auto, well equipp'd | 8-198A |
| 1985 ACADIAN, 2-dr., 4-cyl., auto., low mileage | 7-486A |
| 1985 PARK AVE, 4-dr., V-6/auto, fully equ'd | 7-455A |
| 1984 SUNBIRD, 4-dr., 4-cyl./auto., | 7-125A |
| 1983 BUICK REGAL, 2-dr., V-8, auto, well equipp'd, 48,000km | 7-129A |
| 1983 6000 LE, 4-dr., V-6/auto., 76,000 km | 7-338A |
| 1983 FAIRMONT, 4-dr., 4-cyl./auto., priced to sell | 6-011B |
| 1983 DATSUN X/E, 2-dr., 4-cyl./5-spd., sunroof | 4-423B |
| 1983 PARISIENNE WAGON, 4-dr., V-8/auto., with 3rd seat | 6-579A |
| 1982 PARISIENNE, 4-dr., V-8/auto., A/C | 6-185B |
| 1982 6000, 4-dr., 4-cyl/auto | 7-356A |
| 1982 PHOENIX, 2-dr., V-6/auto | 7-408A |
| 1982 CADILLAC DEVILLE, 4-dr., V-8/auto., fully equ'd | 7-385A |
| 1981 ARIES, 2-dr., 4-cyl/4-spd., cheap | 7-100 1/2A |
| 1979 DELTA 88, 4-dr., V-8/auto | 7-257A |
| 1975 TRANS AM, 2-dr., V-8/auto | 7-313A |

*Come And See Our Selection Of Fine Used Trucks...*

| | |
|---|---|
| 1985 GMC 1/2 ton pickup, V-8, ~~SOLD~~ | 7-242A |
| 1985 GMC S15, ext. cab pick-up, V-6/auto | 7-274A |
| 1983 GMC pick-up, 6-cyl., 4-spd | 7-531A |
| 1978 GMC truck, 6000 series chassis cab | 8-063A |

*One Year Warranty Available on Most Models . .*

*Season's Greetings*
from all of us - to all of you.

DRIVE THE BEST BUY
GOODWILL USED CARS
YOUR GM DEALER'S SYMBOL OF INTEGRITY

# SAUVE REAL ESTATE LTD.

**Real Estate Broker** *In Glengarry Since 1962* **39 Main St. North (613) 525-2940**

*When buying or selling Real Estate see the salespeople of your choice. We sell or list complete farms, hobby farms, acreage with no buildings, country lots, country properties, village homes or lots, Alexandria homes, lots & businesses. For appointment, please contact office or salesperson, day or night.*

To all my past, present and future customers, I wish a very happy and prosperous New Year. In the new year I will continue to serve all my clients to the best of my ability.



Ernest Sauer
525-2940 or 525-2413 are the #'s to call

Wishing you a prosperous New Year and hoping to serve you in the near future.



Liette Ricard
347-2793

Wishing you a Happy New Year and may health and happiness be with everyone.



Adelard Sauvé
525-3354

May yours be a very happy New Year and may skiing keep you healthy.



Maurice Sauvé
Real Estate Broker
Res. 931-2953
Bus. 525-2940

Thanking all my numerous clients for the confidence you put in me, I wish you a Happy New Year.



Diane Chrétien
347-3726

Merci-Thank you for your patience and confidence in me in the several years I have been in Real Estate. Happy New Year and may we see you soon.



André Brunet
874-2621

Unique year for my 1st year in Real Estate. I thank all my clients and wish them a Happy New Year and may we prosper together.



Margaret Mosher
525-2453

To all my friends and clients, I wish you a Happy New Year, Health and Happiness. See you soon.



Germain Glaude
525-1536

Happy New Year is my wish to all my clients and friends, and may my Berry Patch grow better and bigger for you.



Herb Schwartz
(613) 346-5721

I wish you continued good health as I know this is very important. Happy New Year.



Larry Meaney
347-2746

I wish everyone a Happy New Year and STOP at our Dairy Queen Store in Lancaster and may we be able to do Real Estate Business in the New Year.



Ranald MacDonald
525-2406

I would like to thank all my customers for your encouragement during this past year and hope to see you all again in 1988. Wishing you all a Happy New Year.



Thérèse Menard
525-2943

## Apartments

GREEN Valley, 2-bedroom apartment, $370 monthly including all utilities. Available now. 347-2215 or 347-2522. 46-tf

LARGE 1-bedroom apartment, Lochiel St., available immediately, $300 per month, utilities not included. Tel. 525-1330. 38-tf

2-bedroom upstairs apartment, utilities not included, baseboard electric heating, available immediately, $290 per month. Tel. 525-1955. 41-tf

ALEXANDRIA 3-bedroom apartment, $310 monthly. Tel. 347-2522. 48-tf

2-bedroom apartment for rent, second floor, centrally located, near school, shopping, utilities not included, $365 monthly. Available Jan. 1st or Feb. Call after 6 p.m., 525-4777. 51-2p

2-bedroom apartment available for March, $460 per month, utilities negotiable, free refuse collection. Royal Apartments, 136 Sandfield St., Alexandria. Call Gilles Roy, 525-1242. 51-2c

NEW senior citizens apartments presently available in Moose Creek, 5 apartments left in a new 14-unit apartment building. No special age requirements. Privately owned, $340 a month including heating, hydro, parking, dryer and washer hookup. Tel. 538-2851 after 6 p.m. 51-2p

2-bedroom apartment, kitchen, bathroom, MacDougall Street, available immediately. Tel. 525-3694 after 5 p.m. 51-2p

2-bedroom apartment for rent, in quiet neighborhood in Alexandria; available with refrigerator and stove if required, $290 per month. Available immediately. Tel. 525-4680. 52-1p

## Rooms - Boarders

AVAILABLE — one single room and one large clean comfortable room, could be rented to two people. Mature people only need reply. Tel. 525-1199. 47-tf

ROOM to rent for quiet working man. Kitchen privileges. Will do laundry. Tel. 525-1299. Please leave message. 51-2p

## Services

CARPENTRY, wallpapering, painting and ceramic tiling, also weekends. Free estimates. Call Ken at 525-2454. 52-52p

SPEEDY Cleaning provides a wide selection of services to suit your needs. Light housecleaning duties, complete house cleaning, janitorial service, carpet and upholstery (dry foam), disinfecting and deodorizing, Teflon protective shield, commercial and residential. All work guaranteed. Call 347-2096. 45-tf

FINISHING carpenter will install doors, windows, baseboards, interior trims, etc. Call Umberto Salvatore, 525-4963. 46-7p

**See the experts for all your made-to-measure windows & doors**



**Vitrerie GREEN VALLEY Glass Ltd.**

**525-2704** 50-tf



SKYLARK
MOBILE DISCOTHEQUE
Weddings, Stags, Parties, etc.
Music for all occasions
Tel. 525-2008
Jean Seguin

STATION TO STATION
MOBILE DISCOTHEQUE
Weddings, Stags, Parties, Etc.
*Music for all occasions*

Tel. 874-2255 or 525-1833
Maurice Menard 11-tf

A CAREER IN TRUCKING
Transport Drivers Needed.
Now is the time
to train for your
Class 'A' licence.
For pre-screening interview and job placement information contact:
Merv Orr's
Transport Driving Training
Ottawa - 1-800-265-3559 19-tf

## Personal

I am not responsible for any debts incurred by my wife, Margaret Legros, as of Dec. 1, 1987. —Clarence Legros. 50-3p

## Pets for sale

2 orange and white kittens to give away. Call after 5 p.m., 347-3109. 50-3p

WANTED: small dog or pup. Must be gentle with children. Tel. 525-3303. 51-2p

ENGLISH Jack Russell Terrier-Beagle puppies. Tails docked, dewormed. Good ratters, 10 wks., will be small, $25. Tel. 514-269-2184. 52-1p

## For Sale or To Let

WAREHOUSE space (600 sq. ft.) for rent. Claude Ouellette, Tel. 525-2132. 42-tf

3-bedroom house for rent, Dominionville, 3-piece bath; also small house near Moose Creek, both available immediately. Tel. 527-3391. 51-2p

## Poultry-Livestock

3 purebred Simmental bulls for sale, A.I. sired. Call Bruce Gowland, 524-2382, 525-3116. 51-2p

WANTED: fresh Holstein cows. Tel. 874-2704. 51-3p

FOR sale: Brown Swiss bull, approx. 900 lbs. Gordon Wells, 931-1850. 52-5p

PAIR Belgian horses, 6 and 7 years old, well broken for sleigh riding, 3,500 lbs., sleighs and harness. Tel. 674-5624. 52-2p

## Services

SEGUIN WRECKERS
Used Auto Parts
*We also buy cars for parts*
Dalhousie Mills
347-3291

**dude**
MOBILE DISCOTHEQUE
Weddings-Stags-Parties
**525-3203**
**John Willard**

CARPENTRY
and
RENOVATIONS
*Free Estimates*
GARRY McLAUGHLIN
Dunvegan
Tel. 527-3408 32-tf

JAKE AT WORK
*MOBILE DISCOTHEQUE*
Weddings - Stags — Parties
*525-3999 or 525-1973*
*Jacques Massie*

CANPAR
AGENT
Repairs to all makes
VACUUM CLEANERS
SEWING MACHINES
photocopies
*visit our*
*WINEMAKERS CORNER INC.*
*54 Main St., S., Alexandria*
*525-4077* 51-1c

## Help Wanted

OPPORTUNITY to earn money while providing a caring home to developmentally handicapped adult. Contact the Family Home Program, 937-3072. 39-26c

PERSON to work for egg-grading station and poultry farm. Some truck driving required. Richard Vaillancourt, Tel. 525-2546. 52-1p

HELP WANTED
TEMPORARY HELP
Assistant Stockkeeper to assist Stockkeeper in our warehouse in Vankleek Hill area.
Approximate duration of work will be 2 - 3 months.
*Apply by Dec. 31/87 to*
ONTARIO HYDRO
P.O. Box 250
Vankleek Hill, Ont. K0B 1R0
*Attn: S. MacDonald*
Area Line Supervisor
*Ontario Hydro is an equal opportunity employer* 51-2c

## Notices

AUTHORIZATION & DIRECTION

ALL PERSONS having claims against the Estate of THERESE PATRICIA DONALDSON late of the village of Lancaster, in the County of Glengarry, who died on or about November 26, 1987, are hereby notified to send full particulars of their claims to the undersigned on or before the 15th day of January, 1988, immediately after which date the assets of the deceased will be distributed among the parties entitled thereto, having regard only to claims of which the executors shall have then notice.

DATED at the Village of Lancaster, this 11th day of December, 1987.

PAUL D. SYRDUK
Barrister & Solicitor
10 Oak Street, P.O. Box 9
Lancaster, Ontario K0C 1N0 50-3c

NOTICE
Village of Lancaster
Village council has declared January 4, 1988 a civic holiday.
Clerk-Treasurer 51-2c

ROZON INSURANCE AGENCY INC.
P.O. Box 520, 210 Main Street
Lancaster, Ontario K0C 1N0
Telephone: Off: 613-347-7600
Fax: 613-347-7593

AGENT REQUIRED
Life Insurance agent required immediately for Rozon Insurance Agency Inc.
Three to five years experience in life field and knowledge of financial planning necessary.
Remuneration negotiable. All information received will be held in strict confidence. References requested. Apply in own handwriting to Pat Munroe. No phone calls please. 51-2c

ROZON INSURANCE AGENCY INC.
P.O. Box 520, 210 Main Street
Lancaster, Ontario K0C 1N0
Telephone: Off: 613-347-7600
Fax: 613-347-7593

CLERICAL POSITION
Secretary required immediately for Rozon Insurance Agency Inc. Three to five years experience in life insurance necessary. Knowledge of Wang computer and word processing an asset.
Salary commensurate with experience. References requested. All applications will be held in strict confidence. Apply in own handwriting to Pat Murree. No phone calls please. 51-2c

TRAVEL COUNSELLOR
$4.55 - $5.05 per hour

Expand your knowledge of tourism this summer with the MINISTRY OF TOURISM AND RECREATION by selling Ontario's vacation opportunities at a travel information centre. You will: provide effective travel counselling services to the public, researching information from a diverse range of sources; help plan travel itineraries. You should be available to start work on or before May 1, 1988, and may be required to work in a smoke-free environment.

**Location:** Lancaster.

**Qualifications:** Mature individuals with previous work experience in tourism, or current enrolment in a tourism, hospitality, marketing or advertising program; knowledge of Ontario's tourism plant; excellent communication skills; availability to work a flexible work schedule; oral French-language skills to the advanced level.

**Please submit application/resume, quoting file TR-117/87-SS-03, by Jan. 22, 1988 to: Ministry of Tourism and Recreation, Customer Sales and Services Section, 77 Bloor Street West, 9th Floor, Toronto, Ontario, M7A 2R9.**

Equality of Opportunity for Employment

Ontario Public Service

*making your money work*

TRUST COMPANY GUARANTEED INVESTMENT CERTIFICATES

**10.75%**
5 Year Term GIC or RRSP

| 8.50% | 8.75% | 9.00% |
|---|---|---|
| 30-89 days | 90-119 days | 120-364 days |

| PERCENTAGE | 1 YEAR | 2 YEAR | 3 YEAR | 4 YEAR | 5 YEAR |
|---|---|---|---|---|---|
| ANNUAL | 9.75% | 10.125% | 10.40% | 10.50% | 10.75% |
| SEMI-ANNUAL | 9.50% | 9.875% | 10.15% | 10.25% | 10.50% |
| MONTHLY | 9.50% | 9.80% | 10.15% | 10.00% | 10.25% |
| RRSP | 9.75% | 10.125% | 10.40% | 10.50% | 10.75% |

NO HANDLING CHARGES
RATES SUBJECT TO CHANGE

GIFFORD ASSOCIATES
613 Pitt St., Cornwall
SERVING OTTAWA REGION OVER 30 YRS
CALL DOREEN HEBERT
937-0118

## Help Wanted

COULD YOU BE A RED CROSS HOMEMAKER?

Red Cross Homemakers needed in Alexandria, Lancaster, Martintown, Apple Hill, Bainsville and surrounding areas. Red Cross employs, trains and supervises mature, friendly individuals to take care of people in their homes.

Salary commensurate with experience.

Apply to: Tammie McTaggart
333 Second Street E.
Cornwall, Ont. K6H 1Y8
Operated by the Canadian Red Cross Society. 52-4c

VILLAGE OF LANCASTER
HOLIDAY GARBAGE PICK-UP
Garbage pick-up normally on:
Fri. Dec. 25, 1987 will be on Thurs. Dec. 24, 1987
Fri. Jan. 1, 1987 will be on Thurs. Dec. 31, 1987
Clerk-Treasurer 51-2c

**Michel Menard, D.D.**
**DENTURIST**
Immediate Appointments
Dental Repair
Complete, Partial and Soft Plates at
*"Smiling"* Prices
**50 Ste. Catherine, St. Polycarpe**
**Tel.: 1-514-265-3332** 46-tf



NEW YEAR'S EVE PARTY
Party Favors, Great Food
*Champagne at Midnight*
$35 per couple (By ticket only)
Hurry! Limited Seating...Tickets available at
Sport's BAR AND GRILL
Good Times, Good Friends
*GREAT FOOD!*
105 Main St., North
Alexandria
525-2128

let your words do the talking in the CLASSIFIEDS

## Apartments

ONE MONTH FREE RENT
at the
BELLEVUE APARTMENTS
AVAILABLE NOW: Two-bedroom units with fridge and stove, parking, laundry facilities and security door.
*Some Units With Waterfront View*
IMMEDIATE OCCUPANCY
525-3668 48-tf

## Bus. Opp.

CASH IN - CASH OUT
COKE, PEPSI, LIBBY'S, HEINZ
World Famous Drinks you will re-fill
in your new,
unique cold pop/juice vendors
with separate price settings.
Min. investment of $11,980 secured
as we supply freight, equipment, installed
in locations, product fills, supplies, etc.
Own your cash business,
your choice part or full time
Call/Write (24 hrs.) for brochure.
Solar Business Centres
100 East Dr., Ste. 200,
Bramalea, Ontario L6T 1B3
Mr. Halbot 1-(416) 761-5705 52-14c

AUCTION SALE
**FOR JEAN-LOUIS AND LOUISE BARRY**
**222 Route 133, HENRYVILLE (ctry St-Jean)**
**The auction will be at Centre d'Enchères et d'Exposition Drummondville, 570 St-Amand Street**
**Tel.: 819-477-8784**
**Friday, January 8th, 1988 at 11:30 a.m. sharp**
**In case of bad weather, will be on January 9th, 1988**
WILL BE SOLD:
100 head of Holstein cattle, Pure-Bred or N.I.P, including 50 cows, many fresh or due soon, 15 fresh heifers and rebred, 10 Open heifers ready to rebreed, 10 Open heifers and 15 heifer calves.
*This herd is on control R.O.P. and classify. BCA-158-163
The cattle are bred or from: Starbuck - Tab - Dagger - Belmon - Hugo - Enhancer - Astrologer - Cutlass - Tempo - Breeze.
For information: Jean-Louis, Tel.: 514-299-2305
For catalogues, information or credit arrangement, contact the auctioneer.
**ENCANS JULES COTE INC.**
**1274 South Street**
**Cowansville, Qué.**
**Tel.: 514-263-0670 or 263-1434** 52-1c

# Travelling residents keep area hopping

**DALKEITH**
Jean MacLennan
874-2385

Sincere sympathy is extended to Janice MacIntosh and members of the family on the death of John MacIntosh, Dec. 22.

* * *

We also regret to report the death of D. D. MacLeod in Cornwall on Christmas morning. Born in Dalkeith, D. had a store in the village until the late thirties. After he sold the store, he clerked at PERRIER'S store for a short while before going to Cornwall. John D. MacMeekin is a nephew.

* * *

Kirkhill UCW met at the home of the Rev. Diane Walker in Vankleek Hill, Dec. 16, with 17 members present. The convenors for the program "The Wonder of Christmas" were Nancy MacLeod, Nancy MacDonald and Karen Kingston. Cookies were packed for senior members of the congregation and the community. The January meeting will be the annual one and the 1987 reports are due.

**Top decor**

There were 61 entries in the Christmas tree decoration contest at the Dalkeith library. The children are to be congratulated on the excellence of their art work. Todd Hartrick was the lucky winner of the draw; he picked up $10 for his effort.

* * *

On Sunday, Dec. 20, the Optimist Club sponsored the Santa Claus Parade and handouts to the children. This week the club is having the New Years' Eve dance at St. Paul's Hall.

* * *

Lillian and Willis Crooks had their family home over the holidays; Leanne and Liz from Toronto, and Paula and Laird from Kitchener.

Suzanne and Bruce Polsky of Toronto spent the holidays with Merle Levac.

Chantal Perrier of Pierrefonds, Que., has been visiting her grandmother Huguette Perrier. Also visiting Huguette are her son Jean, Louise and Ian of Levis, Que.

* * *

Peggy and Robert Fulton of Thunder Bay and Joan Fulton of Ottawa were at home with George and Mary Fulton.

* * *

Helen and Roland Levac had their sons, Michael of Ottawa and Gerald of Montreal and Helen's brother George and Nancy Decaire of Salt Lake City, Utah.

* * *

Ruby Hay of New York City, spent the holidays with Mansel Hay, Brodie, and other family members. It's nice to hear from her that Dalkeith news reaches New York via *The Glengarry News*.

* * *

Nina and Gerry Tessier of Greenwood, N.S., visited with Mr. Tessier's parents Maureen and Albert Tessier and other family and friends.

* * *

Gail and Jim Newton, Amber and Cote of Edmonton, Alta., spent time with Linda, Doug, Jennifer and Eric McNaughton.

* * *

Ian MacDonald, who attends Guelph University, spent his holidays with Rhoda and Kenneth MacDonald.

* * *

Shirley and Lorne MacDonald were in Huntsville over Christmas with his mother Muriel MacDonald.

* * *

Ken and I visited Rhoda, Maureen and Joan Stocker of Belleville and then dropped in on Mary, John, Scott and Ryan Weese in Trenton.

* * *

Bernice Cadieux spent a few days during the yuletide season with sister Lorna MacLeod and Lorna's family, Bill, Jessica and Murray.

# *Students entertain residents*

**NORTH LANCASTER**
Diane Roy
347-3553

Last Wednesday, the residents and staff of Davidson-Moore Lodge in Glen Nevis were visited by Maureen Seymour Howell and her music students of St. Polycarpe, Que. The latter performed skits and musical pieces for their attentive audience. A young duo, composed of a brother and sister (whose last name is Charlebois) — one playing the organ, the other the violin — truly impressed their listeners with a special number. On the same day, the Glen Nevis Church choir was in to sing the carols and hymns being prepared for the midnight mass at St. Margaret of Scotland's parish. Eighty-four-year-old resident Anna Tytyk formerly of the eighth concession was privileged to have the students and the choir perform in her room.

Speaking of our parish choir, congratulations are in order to our two directors, Georgette Sauvé, who conducts in French, and to Muriel Moore, who conducts in English. They are doing a beautiful job with choir members, adding the appropriate spirit to Sunday mass and to special feast days.

**Judo winner**

Congratulations to Suzanne Glaude, who recently captured third place for juvenile girls in the Ontario open division for girls under 59 kilos at the Eastern Region and Ontario Judo Championships.

**Year-end birthdays**

Happy birthday wishes to lovely Amy McCormick who will be 10 on Dec. 30 and to Claire Major and Jean-Noel Campeau whose age remains a mystery, on Dec. 31. Happy celebrations to cousin Richard Rozon for Jan. 1.

# Legion plans year-end party

**LANCASTER**
Janice Montreuil
347-7464, 347-2420

Here it is, the end of another year! Can anyone tell me where the time goes? It seems I just get used to typing 1987 when all of a sudden the year changes to 1988. Let me be the first to wish each and everyone of you a very happy and prosperous new year.

* * *

Don't forget the big New Year's Eve shin-dig at the Lancaster Legion. Call Lorraine at 347-3286 for more details.

* * *

Sheila Urquhart called to say that beginning Sun., Jan. 3, Morning Worship Services at Knox United Church will be held at 10:30 a.m., until spring.

Here's wishing Father Rudy Villeneuve of St. Joseph's Parish, Lancaster, a belated happy birthday on Dec. 25.

* * *

Visitors with Millie Pidgeon over Christmas were daughter Debbie and her spouse Gary Rutkowski and their girls, Tanya and Ashley from Bracebridge, Ont. This created a secondary family reunion by all visiting Eleanor and Larry Alguire of Long Sault.

* * *

Also visiting in South Lancaster over the holidays were Sherry and Ed Wheeler of Trenton, Ont. They stayed with Sherry's parents, Ed and Yvonne Graham. This in turn pleased new grandma Yvonne to no end as she was able to cuddle baby Brittany. They also visited with relatives, Brian and Marlene MacDonald of Lancaster.


RRSP's
ROZON INSURANCE-AGENCY INC.
Competitive Rates
Call (613) 347-7600
51-2c

You should HEAR what you're missing



The custom-made Beltone® ODE is comfortable, inconspicuous and fits entirely within your ear!

A regular monthly hearing aid clinic will be held on the FIRST TUESDAY OF EACH MONTH
TUES., JAN. 5
ALEXANDRIA OPTICAL LTD.
Lochiel St., West, Alexandria
*Please phone for further information*
J. M. DIGUER; C.C.L.F. (M) O.C.L.A.
*Your Certified Beltone Hearing Aid Specialist*
MR. JOHN ROBILLARD
525-4340
*will be there to receive you*
52-1c

$AVE $AVE $AVE ON 1988 YAMAHA
We make the difference.
340 ENTICERS starting at $3525
EXCEL V & EXCITER
also in stock
(Prices do not include Freight, Licence, PDI or Sales Tax.) - Prices in effect to limit of stock.
51-2c
MAC'S MARINA
We make the difference
Hwy 2, South Lancaster
347-2788

karate
CONTACT KARATE
Co-Ed Classes
Learn:
- Contact with pad
- How to breath
- How to discipline yourself
- How to increase your power-effective self defense and much more

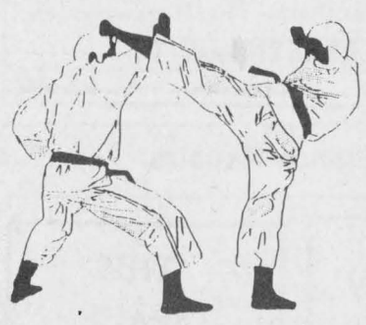

1988 REGISTRATION – Jan. 4 and 5 between 6 and 9 p.m.

| | |
|---|---|
| Pee-Wee (6 to 8 yrs.) 6 to 7 p.m. ..... $50 | Students (14 to 18 years) 7 to 8 p.m. ..... $75 |
| Junior (8 to 13 yrs.) 7 to 8 p.m. ..... $50 | Adults 8 to 9 p.m. ..... $85 |

Every Wed. & Fri. for 15 weeks
**For more information call 931-1351**
**Sensei** (Teacher) **Stephan Daye** – 1st Dan Black Belt
St. Joseph School, Lancaster
49, 50, 52-c

CLUB OPTIMISTE DALKEITH OPTIMIST CLUB
invites you to a
*Fundraising hockey game*
Dalkeith Optimist Club
*vs*
CJOH TV
NO STARS
NO STARS
Saturday, January 9
at 8 p.m.
Glengarry Sports Palace
*Everyone Welcome*
52-2p

We carry a full line of BUILDING SUPPLIES
*Free Estimates and Delivery*



OPEN
Mon. to Fri., 8 to 5:30
Sat. 8 to 12 NOON
SHERWIN WILLIAMS
unitotal The Problem Solver
CURRY HILL
Lumber and Building Supplies 46-tf
Hwy. 2 Bainsville 347-2401

FAX
'Facsimile Copier'
The ultimate in business correspondence. The FAX machine uses telephone lines to have your message or copy of documents to your destination in a matter of seconds. Ideal for diagrams, blueprints even photos.
NEW SERVICE
*Send or receive your FAX copies at our office. Incoming messages are free and outgoing messages are only $1 per copy plus toll charges. For further information call*
ALEXANDRIA TELEPHONE ANSWERING SERVICE
525-1105
48-5c




May a very happy New Year be yours. To our many customers who've been so kind, we wish you all the best!
From the management, staff and their families of
ATELIER BOUCHARD INC.
Mario Bouchard, prop. - Suzanne Bouchard, sec.
All types of furniture - Kitchen cabinets
*Free estimates*
2811 Principale Ste. Justine (514) 764-3473
52-1p



Happy Holidays
and a very
Happy New Year
From the management and staff of
Les Encans St. Polycarpe
Last sale of 1987 will be held December 16. We will be closed December 23 and December 30. First sale of 1988 will be January 6. For information telephone 1-514-265-3393 Wednesday only or Cornwall 938-8781 anytime.

Buck up your RRSP income with a RRIF
For an income that can keep on growing, turn your RRSP into a Mutual Investco* Registered Retirement Income Fund.



- Choose from six investment funds in the Mutual Group of Funds
- Income can start anytime between age 60 and 71
- Income can be received monthly, quarterly, semi-annually or annually
- RRIFs are designed to provide growing income until age 90

BOB BLANCHARD
933-6280 (call collect)
You've worked hard to build up your RRSP. I'll show you how to get the most from it in retirement.
* One of the Mutual Life of Canada group of companies
Mutual Life of Canada
52-1c

# AULD LANG SYNE

### EIGHTY-FIVE YEARS AGO
**Friday, Dec. 22, 1902**

•The new bells of St. Finnan's are to be placed in position tomorrow and they will be heard for the first time when they call members of the congregation to assist at Midnight Mass. At the High Mass, on Sunday, the statue of St. Finnan, destined to ornament the niche on the new tower, was solemnly blessed by His Lordship the Bishop.

•Rory McGillivray, of the Toronto Dental College, is home for the holidays.

•F. Renaud had a large bee hauling brick from Maxville on Monday, preparatory to erection of a large hotel at Apple Hill, early next year.

•Sandy Robertson and Jim Hambleton of Glen Robertson, left Monday for Montreal, where they have secured employment as firemen on the Grand Trunk Railway.

•The choir of St. Finnan's, with orchestral accompaniment, will render for the first time at Midnight Mass, a beautiful Mass in E flat, composed by Professor Hyde, the talented leader of the Citizens' Band.

### SEVENTY-FIVE YEARS AGO
**Friday, Dec. 20, 1912**

•Four horses and 35 head of cattle were lost with the hay and grain crop, when fire destroyed the modern barn of Norman John McRae, Maxville, early Tuesday morning.

•E. Pigeon, who was removed to the Royal Victoria Hospital, Montreal, following an accident at the Carriage Works last week, had his foot amputated above the ankle on Tuesday.

•Harold Ostrom, late of the Union Bank staff, Cobalt, Ont., visited his parents, Mr. and Mrs. I. B. Ostrom, this week before leaving for Winnipeg, to which office he has been transferred.

•David Theoret Jr., of Fassifern, met with a serious accident, Monday, when he fell off a load of straw, fracturing a bone in his hip.

### SIXTY-FIVE YEARS AGO
**Friday, Dec. 22, 1922**

•A disastrous fire swept a section of Alexandria's business front, early Monday morning, when the Star Theatre, Jos. Lalonde's barber shop, and the Grand Union Hotel were destroyed, with lesser damage to Ostrom's drug store and the J. A. MacDonald block. The loss is estimated at $25,000 and includes the dispossession of Dr. J. T. Hope and J. H. Prieur, notary, who had offices above the theatre and Dr. G. Monfette, whose office was above the Ostrom store.

•The Misses Eunice Simpson, Barbara Costello, Gladys and Alda Crewson, Johanna Kerr, E. Bouchard, Teresa MacDonald, Mary Chisholm and Della Douglas, students at Queen's University, Kingston, are at their respective homes for the holidays.

•The Laggan hockey club met on Saturday, when the following officers were elected: President, Fred McCrimmon; vice-president, John T. McDonald; sec.-treas., B. Goodman; manager, Alex McCaskill; assistant manager, R. N. McLeod; coach, Len Nixon; committee, Neil McLeod, Donald N. McDonald, D. D. McLennan, Benjamin Franklin; mascot, Tupper Goodman.

### FIFTY-FIVE YEARS AGO
**Friday, Dec. 23, 1932**

R. McKay, Maxville and J. W. MacRae, Lochiel, president and secretary of the Glengarry Plowmen's Association, with F. C. McRae, agricultural representative, attended the annual meeting of the Eastern Counties Plowmen's Association at Chesterville, Monday. Peter McNeil of Williamstown, was named second vice-president.

•Miss Anne McLeod of Dalkeith, was among 18 trained attendants who received pins and caps on completion of their course at the YWCA graduation ceremonies in Montreal on Tuesday. Miss McLeod finished second in her class with 93 per cent.

•The young men of Fassifern west are building a skating rink at Fassifern and expect to have it finished this week.

•The people of the McCrimmon area held a poultry pool in McCrimmon Hall, Tuesday and Wednesday, when over 21 tons of turkeys, chickens, geese and fowl were graded and sold.

### FORTY-FIVE YEARS AGO
**Friday, Dec. 18, 1942**

•Branches of the Banque Canadienne Nationale at Maxville and Apple Hill closed their doors Saturday and the business has been taken over by the Maxville branch of the Bank of Nova Scotia.

•A native of Maxville, A. D. McLean, Controller of Civil Aviation in the Transport Department, Ottawa, has been awarded the Trans-Canada Trophy for outstanding service to Canadian aviation.

•Lieut. John McLaren of the Hastings and Prince Edward Regiment, arrived at his Lancaster home last week after two years' service overseas.

•Pilot Officer Robert J. Gunn, of Summerstown, is reported missing and believed killed in air operations December 6th.

•J. J. MacDonald, proprietor of Shirley's Restaurant, has purchased the business of Dumser's restaurant in Cornwall, and will operate both under the name of Shirley's.

### THIRTY-FIVE YEARS AGO
**Friday, Dec. 19, 1952**

•Three young children of Mr. and Mrs. Ernest Proulx, Green Valley, died in the flaming ruins of their home, early Sunday morning. Mrs. Proulx was painfully burned about the head and arms in a vain effort to reach them.

•Duncan A. Macdonell's store and the adjoining home of Lucien Glaude, at St. Raphael's were destroyed by fire Friday night.

•Slippery under-footing on the weekend hospitalized Miss Janet Chisholm, Lochiel, who fractured her left arm in a fall while visiting here, and Frank McCormick who dislocated his shoulder in a fall.

•Arthur MacMillan, Glen Sandfield, is president of the Alexandria Concentrated Milk Producers Association formed among shippers to the Carnation plant here.

### TWENTY-FIVE YEARS AGO
**Thursday, Dec. 20, 1962**

•Mrs. Pierrette Coxen and Mrs. Albert Coxen of Maxville, were injured in a two-car crash in Cornwall, Saturday night.

•Harold Blaney of Maxville, was elected president of the Glengarry Crop Improvement Association at the annual last week. He succeeds Morlin Campbell of Laggan, in that post.

•Andre Depratto, 6, suffered facial cuts when hit by a car as he played on Bishop St. last Thurday.

•A delegation of women from Glen Robertson, asked Lochiel Township Council to keep their sidewalks clear of snow this winter.

### FIFTEEN YEARS AGO
**Thursday, Dec. 29, 1972**

•The first blizzard of the winter dumped a foot of snow across Glengarry scene.

•Eldege Vaillancourt was elected president of the Cornwall and District Real Estate Board for the 1973 term.

•D. C. Murray, Martintown, succeeds John Fourney as president of the Glengarry Ayrshire Club and Donald MacGillivray was elected vice-president.

•A Lancaster family Mr. and Mrs. Jacques Renaud, 5th Conc., lost their home to fire Saturday night.

## Daughters of Isabella prepared homemade goodies for nursing home residents

**GREEN VALLEY**
Evelyne Secours
525-1350

People of Green Valley who were shopping in Alexandria around 6:30 p.m. Fri. Dec. 18 saw something special at the Mill Square. The members of the Alliance Church staged a Nativity Scene. It really made us think of Christmas. Keep up the spirit of Christmas for next year folks; this is what people want.

Eva (Lefevre) Sauvé of the Daughters of Isabella gave us a report at the meeting Dec. 16. Along with committee members, Mrs. Sauve told us what they did and what they gave to the patients of the Nursing Home for Christmas. They prepared homemade goodies and gifts for the ones who had birthdays. What a nice gesture! If only one knew how much these patients appreciate the gesture. One day it will be our turn, so help now while you are able to.

* * *

There were many baskets of goodies distributed to families around Green Valley. Thanks to the donors, parishoners and the ones who prepared these baskets! I heard that the Lions also gave out baskets of groceries. Keep up the good work.

Don't forget its time for you to think about your 1988 New Year's resolutions; they are easy to find, but not so easy to keep.

* * *

Get well wishes go to Murielle Roy, Lionel Bourdeau and Henrie Goulet who will be home for Christmas. Cécile Poirier is also home with her family and feeling just fine.

Rollande Séguin and daughter Nathalie will be spending a week in Ocho Rios in Jamaica during the holidays with Michel Mainville.

* * *

Now the Christmas parties are over, lets join the ones that are celebrating at New Year's.

Hubert and Cécile Sabourin will have a house full at New Year and this party will be celebrated in their new home.

Josée Sabourin finished school and started working at Kerox in Ottawa; she'll be visiting her parents Cécile and Hubert during the holidays.

# BUSINESS AND PROFESSIONAL DIRECTORY

**Accounting/Bookkeeping**

CORNWALL MORRISBURG
**BLAKELY CRAIG & CO.**
CHARTERED ACCOUNTANTS
1343 Rosemount Ave. Fifth Street
P.O. Box 789 P.O. Box 27
Cornwall, Ontario Morrisburg, Ontario
K6H 5T7 K0C 1X0
613-932-3610 613-543-2981
42-jan 13 '88

**Gilles G. PARADIS**
Chartered Accounting
Computer Services
**525-4747**
195 Main St., P.O. Box 658, Alexandria, Ont
44-Jan 27 '88 p

ACCOUNTING and BOOKKEEPING SERVICES
Personal & Small Company
Statement & Tax Returns
*Confidential Services*
*30 years experience*
Allan G. Laing
Williamstown, Ont.
(613) 347-3992
42-jan 13, '88

"MOBILE"
INCOME TAX PREPARATION
*CGF SERVICES*
Tel 527-5248

**Acupuncture Clinic**

**ACUPUNCTURE CLINIC**
Dr. Lieu Kwong Kee
(M.D.T., C.M., A.C.)
***33 years of practice***
*Headache or migraine, lumbago, arthritis, insomnia, neurasthenia, impotence, hypertension, smoking habits, etc.*
*Are you suffering from these or any other ailment?*
***Let me help you!***
***For appointment please call 874-2618***

**Aesthetic Clinic**

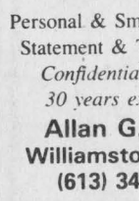

DANIELLE'S BEAUTY CLINIC
**Facials *Manicures*
**Pedicures *Acrylic Nail Tips*
**Waxing *Make-up*
**Therapeutic Body Massage*
For More Information Call:
525-3003
48 A Kenyon St. W.
Alexandria

**Antenna System**



**ANTENNA SYSTEMS**
Antennas, Motors,
Boosters, Towers
**SATELLITE SYSTEMS**
4 foot and 10 foot dishes
*Full line of Philips and Quasar TVs, Microwaves, etc.*
**MIRON ELECTRONIC TV**
421 Main St., South Alexandria 39-52c 525-4807

**Appliance Repairs**

**TED'S SATURDAY FIX-IT SHOP**
Main St., Dalkeith
Small Appliances Repaired
A good job for a fair price
*24-hour answering service*
*If we can't fix it, throw it!*
Tel.: 613-874-2501
40-1c

THIS SPACE CAN BE YOURS!
13 Weeks
$78.50

**Lamp's Appliance Repair**
HOME SERVICE
We repair and install all major brands of Washers, Dryers, Dishwashers and Stoves, Food Waste Disposals, Hot water tanks, etc.



24-Hour Phone Service
(613) 525-4520
Rhéal Lampron
Service Technician
49 march '2/88-p

**Automotive**

Are you having RADIATOR PROBLEMS?
RADIATOR SERVICE
*Air Conditioning & Refrigeration*
**MR. RADIATOR**
Laurent Ladouceur, Prop.
Tel. 525-3752

**Ryax Holdings Inc.**
John Ryan, Proprietor
We reconstruct Alternators and Starters for all makes of vehicles, also imported makes. Commercial, Industrial, and Agricultural Vehicles
24-Hours Service for Industry and Agriculture
WHOLESALE AND RETAIL DEALERS
60 Main St. S. Alexandria 525-1123
43-jan 20, 88

**Automotive**

**NORTH END GARAGE**
Muffler Shop
*Lifetime Muffler Guarantee*
Wheel Alignment and Brakes
Superior Propane Refill Station
Open Mon. - Fri. till 9 p.m.; Sat. to 6 p.m.
344 Main St. N. (at the tracks) 525-1732
42-jan. 13, '88

**Auto Glass**

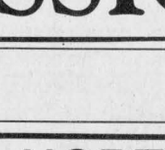


**R. B. AUTO GLASS**
*Free Windshield*
*We Pay up to $50 of Your Deductable*
FREE MOBILE SERVICE
Workmanship Guaranteed
613-527-2034 24 hour Answering Service
39-52p

**Boarding Kennel**

FIVE STAR BOARDING KENNEL

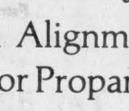

Indoor and Outdoor Runs
Heated Facilities
Jim and Linda Prichard
528-4664
RR 1, Martintown, Ont.
44-Jan20,88

**Buildings**

QUONSET BUILDINGS
Implements, livestock, grain storage, industrial use
NORTHWIN
Summerstown
613-931-1514
613-933-4291



43-jan 20, 88

**Carpets**




421 Fourth St. West
Cornwall, Ont.
K6J 2S7
Art Buchanan
42-jan 13 '88

FLOORING
CUSHION FLOOR
FLOOR TILES
CARPETING, ETC.
Tapis
Armstrong floor fashion center
**RICHARD RANGER**
Carpet Inc.
360 Main St., South Alexandria 525-2836
45-Feb. 3, '88

**Ceramics**

**CERAMICS**
—Greenware
—Firings
—Classes
*Wholesale & Retail*
LEROUX SUPPLY
347-3373
Molan St., Lancaster
41-Jan6,88

**Chimneys**

**Hawkesbury Chimney Sweeps**
professional cleaning, repairs, inspection and consulting services
*Fully insured*
Truck with 40-ft boom available for other services
Tel. 874-2550 or 525-4962

**Construction**

**André M. Ménard Construction**
Canadian Home Builders Association
Home Building
Renovations
Repairs
Alexandria
525-2943
R-2000

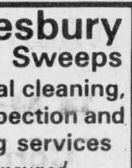

43-jan. 20, '88

**Ron's General Contracting Inc.**
Electrical, carpentry,
Engineering Service
Backhoe Service
D.C. welding
*Free Estimates*
347-3825

General Contractor



**CARMEL SABOURIN**
525-1231
*after 5 p.m.*
51 Bishop St., Alex.
42-jan 13, '88

**Van der Byl General Carpentry**
Home & Farm Building
Renovating
& Additions
Adrian
874-2479
Fredic
874-2395
45-Feb. 3, '88c

THIS SPACE CAN BE YOURS!
13 WEEKS
$78.50

**Sauvé Construction**



Specializing in
pardging cement flooring
patios and steps
Also carpentry
hardwood floors
renovations and drywall
613-874-2785

**CHARLEBOIS and SON Reg.**
General Contractors
Yvon and Jean-Pierre, Prop.
NEW HOME AND RENOVATIONS
FREE ESTIMATES
613-525-4166
44-jan 27 88 p

# BUSINESS AND PROFESSIONAL DIRECTORY

## Construction

**LALONDE**
**GENERAL CONTRACTORS**
Additions, Renovations, Etc.
*An 80-yr. family tradition*
**FREE ESTIMATES**
**Tel. 527-2660**
Ray Lalonde, Prop.
Apple Hill
47-feb. 17 '88-p

## Form Works

**CAMPEAU**
**CEMENT WORKS**
Specialist in
**CEMENT FLOORING**
Call
528-4751
**R.R. 1, Apple Hill**

THIS SPACE
CAN BE YOURS!
13 WEEKS
$78.50

## Optical Service

**ALEXANDRIA OPTICAL LTD.**
**Eyeglasses and Contact Lenses**
20 Years Experience
**Satisfaction Guaranteed**
**525-4340**
**Lochiel St. Alexandria**
42-jan. 13, '88

This Space
Can Be Yours!
13 Weeks
$78.50

## Used Farm Machinery

**Used Farm Equipment**
**We will Buy, Sell or Trade**
***Plus***
**Lawn and Garden Equipment**
**FERN CARRIERE**
**525-2727**

## Crafts

**Wood Acres Country Shoppe**
**ANTIQUES**
**CRAFTS**
**GIFTS**
Thurs. to Sat., 10 a.m. to 4 p.m.
Sunday Noon to 4 p.m.
**Pat Wood, Prop.**
**R.R.#1, St. Eugene, Ont. 674-2946**
**Second Farm West of village on County Rd. 10**
41-Jan6,88

## Grain Dealer

**Ferme L. Beriault & Fils**
NUTRITE
Semico INC.
Lucien Bériault, representative
R.R. 2 Green Valley, Ontario
K0C 1L0
**Lucien: 613-347-2930**
**GRAIN DEALER**
**Agrichemical Seed**
**Fertilizer Service**
49-march 2, '88 c

## Painting

**Carlton Painting Decorating and Renovating**
Over 30 years of experience.
Speciality
wall paper and painting
Interior and exterior
*Residential & Commercial*
Call Eddy
**613-527-2693**

**Globe Painting & Renovating**
painting
wallpapering
carpentry
ceramic tile
drywall plaster
**Tel. 538-2325**
43-Jan. 20, '88

## Vertical Blinds

**VERTICAL BLINDS**
**Custom Made**
Also carpeting, flooring, tiles, ceramics, wallpaper, draperies and much more **Submanufacturer for** ***Vertican Blinds***
**Tapis**
**RICHARD RANGER**
**Carpets Inc.**
**360 Main St. South Alexandria 525-2836**
45-Feb. 3, '88c

## Decorating

**ADRIENNE INTERIORS**
Upholstery, Slip Covers and Draperies
**FREE ESTIMATE**
**Chute a Blondeau 674-2150**
**Ontario, K0B 1B0**
41 Jan6,88

## Hair Styling

**LISE HAIR STYLIST**
**Cut - Perms - Tint - Ear Piercing**
Certified Electrolysis
New painless method - Computerized Blend Wax Removal - Private and Confidential
**Open Mon. till Sat., Closed Wed.**
**By appointment only Call 525-3603**
**Lise Gareau, Prop. 335 Main St. S., Alexandria**

## Plumbing

**BANKLEY'S PLUMBING & HEATING LTD.**
Natural Gas, High Pressure Welding, Industrial, Commercial, Residential, Repair and New Installation
*Free Estimates*
**527-2137**

## Propane

**GORDON GRATTO**
**Sales & Service on new & used PROPANE APPLIANCES**
*Licensed for Ontario & Quebec*
24 - hour service
**(613) 678-2469**
48 feb 24/88p

## Water Treatment

***SOFTENERS *FILTERS**
***FREE WATER ANALYSIS**
**AUTHORIZED COMFORT DEALER**
Ask me about the most efficient Water Treatment System in the World, available only at.
**MAURICE DEGUIRE WATER TREATMENT**
**280 Chisholm St., Alexandria 525-4319**
43-jan. 20, '88 **933-6952**

## Denture Therapy Clinic

**DENTURE THERAPY CLINIC**
***Michel R. Mayer, D.T.***
**14 Montreal Rd, 2nd Floor**
**Cornwall, Ont. K6H 1B1**
**Tel: 938-3135**
48/Feb 24/88p

## Horse Shoeing

**K & D FARRIER SERVICE**
Trimming and Shoeing
**Tel. 525-2013**
42-jan 13, '88

**Horse Shoeing & Trimming**
**Richard Laing**
**Farrier**
**Alexandria**
**Tel. 525-2676**
39-52c

## Roofing

**DUMONT ROOFING**
**Alexandria, Ont.**
**Construction & Renovations**
**525-2565 Rolland**
***after 5 p.m.***
39-52c

## Welding

**COMFORT**
WATER TREATMENT
- Softeners
- Filters
- Distillation
- Free Water Analysis

**525-3877**
GERALD OUELLETTE
**33 Main St.** 44-Jan 27, '88 c **Alexandria**

## Security

**SECURITY UNLIMITED**
Professional Servicing on all makes of
Security Systems, Fire Alarms, Etc.
Reasonable Rates
All work guaranteed
**Call 1-836-6365 COLLECT**
Local References
46-feb.10'88-c

## Seniors' Home

**MRS. HELGA'S Senior Citizen Home**
Home care for the elderly. 24 hour services, homey atmosphere
**576 Main St. South**
**Alexandria, Ont.**
**Call Mrs. Helga**
**(613) 525-4821**
Excellent References Available

## Electric

**ADRIEN MENARD ELECTRIC INC.**
ELECTRIC MOTOR REPAIRS
**11 Mill Square, Tel. 525-2173**
- Service of water pumps and installation
- Repair of Sunbeam cow clippers
- Sales of Jacuzzie and Beatty jet pumps (Repair all makes of water pumps)

42-jan 13, '88

**ELECTRICIAN**
Home
Shop
Barn
Entrances, Rewiring
**S. FERGUSON ELECTRIC**
**R. R. #1, Dalkeith**
**525-4888**

THIS SPACE
CAN BE YOURS!
13 WEEKS
$78.50

## Land Surveyors

**HAZEN MELDRUM LIMITED**
**ONTARIO LAND SURVEYORS**

Cornwall Office
Hazen Meldrum
N.S.L.S., O.L.S.
Tel. 932-8124

Winchester Office
W.J. Johnson
O.L.S.
Tel. 774-2414

42-jan., 13, '88

## Lawn Maintenance

LAWN MAINTENANCE
**Dandy Lawn**
MOWING
FERTILIZING
WEED CONTROL, SODDING
Roy Keeler B.Sc. (613) 347-2656
Wink Keeler B.Sc. (514) 829-2955
"NEXT TIME CALL DANDY LAWN"
39-52c

## Sign Painting

**ALEXANDRIA Signs**
Signs of all kinds truck lettering, etc.
*35 years experience*
**82 Lochiel St. East**
**525-1469**
*Bruce "Pappy" Abrames*

## Small Engine

**HAROLD'S SMALL ENGINE REPAIRS**
**Sales & Service**
Lawnmowers, Tillers, Chainsaws, Snowblowers,
Tel. 527-3154
or 527-2017
Pickup and delivery
*Harold Quesnel*
*R.R.#1, Maxville*
44-Jan 27, 88 c

## Whitewashing

**Clément Whitewashing**
pressure wash
**Call Collect**
**514-451-0798**
**after 6 p.m.** (Point Fortune)
*(Formerly Bill Anderson Whitewashing)*
44-Jan 27, 88 c

## Excavation

**Rene St. Amour**
**Excavation and Landscaping**
**Backhoe equipped with 4x4 and bulldozers**
Sodding - Top Soil - Sand - Gravel - Black ground - Pit run
Licensed for Septic Bed
*20 years of experience in fencing*
**Tel. 525-3305**

**Armand Chenier**
President
**Chenier Excavating**
**Shovel & Bulldozer**
**Backhoe and Front-end loaders**
**WEDCO septic tank dealer**
**613-347-2190**
46-feb 10'88-c

## Lumber

**WHITE PINE LUMBER**
525 • 3040
PINE, CEDAR DOORS
PINE - OAK
Stair Railings, Posts, Spindles
PINE PANELLING
Wainscotting, Board & Batten Sidings
PINE MOULDINGS
Classic & Colonial Patterns
Rosettes & Baseboard Corners
PINE FLOORING
**Ken Alexander**
**R.R. 1, Alexandria**

## Transmissions

**RALPH'S**
*Automatic Transmission Specialist*
*Transmission Tune-ups*
*Transmission Oil Coolers*
*and General Repairs*
**R.R. 1 Dalkeith, Ont. (613) 525-3194**
**2 miles North of McCrimmon & Lochinvar Rd.**

## Wood - Heat

**SUNWORKS**
**RENEWABLE ENERGY CENTRE**
**Specialists in efficient wood-burning stoves, furnaces and fireplaces**
**Richard Kerr**
**1466 Hwy. 34, Hawkesbury**
**632-0456**
**Res. Dalkeith 874-2293**
42 jan,13'88

## Upholstering

THIS SPACE
CAN BE YOURS!
13 WEEKS
$78.50

**Rembourage**
**A & C UPHOLSTERY**
Re-upholstering
House furniture
*Guaranteed Work*
*Reasonable Prices*
*Free Estimates*
**First of Kenyon Alexandria**
**525-3260**

## Wood Products

**HARDWOOD FLOORING**
**CABINET DOORS**
**KILN DRIED LUMBER**
***Source Wood Products***
***Cornwall***
**932-5300**
50 march 9'88 p

THIS SPACE
CAN BE YOURS
13 WEEKS
$78.50

# Happy New Year

IGA

## EVERYDAY, EVERYWEEK

## warehouse prices

**TURKEY CONFIT**
COOKED, TOUR EIFFEL
11.70 /kg
5.31 /lb

**CLEMENTINES**
PRODUCT OF MOROCCO
2.5 kg/5 lb BOX
4.59

**CREAM CHEESE DIPS**
ASSORTED FLAVOURS
PHILADELPHIA, 227 g CONT.
1.39

**CLAMATO COCKTAIL**
REGULAR OR EXTRA SPICY
MOTT'S, 1.36 L TIN
1.99

**FRENCH CRETONS**
TOUR EIFFEL
8.30 /kg
3.76 /lb

**RED GRAPES**
PRODUCT OF U.S.A., CANADA NO. 1
2.18 /kg
.99 /lb

**EGGNOG**
SILVERWOOD
1 L CONT.
.99

**RITZ CRACKERS**
REGULAR, 50% LESS SALT OR WHOLE WHEAT, 250 g BOX
1.59

**CARROT & RAISIN SALAD**
5.70 /kg
2.59 /lb

**RYE BREAD**
LIGHT OR DARK
DAVIDSON, 450 g LOAF
.79

**OLIVES**
STUFFED MANZANILLA
CLUB HOUSE
375 mL JAR
1.49

**ORANGE JUICE**
FROZEN, CONCENTRATED
McCAIN, 355 mL TIN
.99

**BUTTON MUSHROOMS SALAD**
11.60 /kg
5.26 /lb

**SCONE ROLLS**
DAVIDSON
PKG. OF 12
.99

**SMOKED OYSTERS**
GOLDSEAL
104 g TIN
1.29

**HEINZ TOMATO JUICE**
1.36 L TIN
.99

PRICES EFFECTIVE FROM SATURDAY, DECEMBER 26 UNTIL CLOSING SATURDAY, JANUARY 2, 1988.
WE RESERVE THE RIGHT TO LIMIT QUANTITIES.