The Glengarry News

VOL. LXXXIII — No. 31 ALEXANDRIA, ONTARIO, THURSDAY, AUGUST 1, 1974 SINGLE COPY 15c



TO DOUBLE IN SIZE—Glengarry Memorial Hospital will be double its original size when the addition is occupied next year. An idea of the scope of the enlarged institution may be gained from this camera shot showing the completed steelwork on the addition which runs north from the original building. The cement flooring was laid this week and the walls will start rising next week. The addition will house enlarged emergency, operating and other services.

—Photo by Mrs. Mervyn MacDonald

Struck plant still closed

Pickets are still parading at the strike-bound plant of Consolidated Textiles, here, but police report there have been no incidents resulting from the walk-out.

Workers on the night shift walked out at midnight Monday, July 15th, and the strike became a legal one on Friday, July 19th.

"We feel we are close to a settlement," Roy Collins, president of the Greater Cornwall Textile Joint Board said at that time. "But the company still feels they are miles apart from any agreement."

The president said he held several meetings with the management. "The meetings have not produced any concrete results so far," he explained, adding the strike will continue indefinitely.

"There has been no positive response from the management to close the contract", Mr. Collins said.

Company representatives could not be contacted for comment.

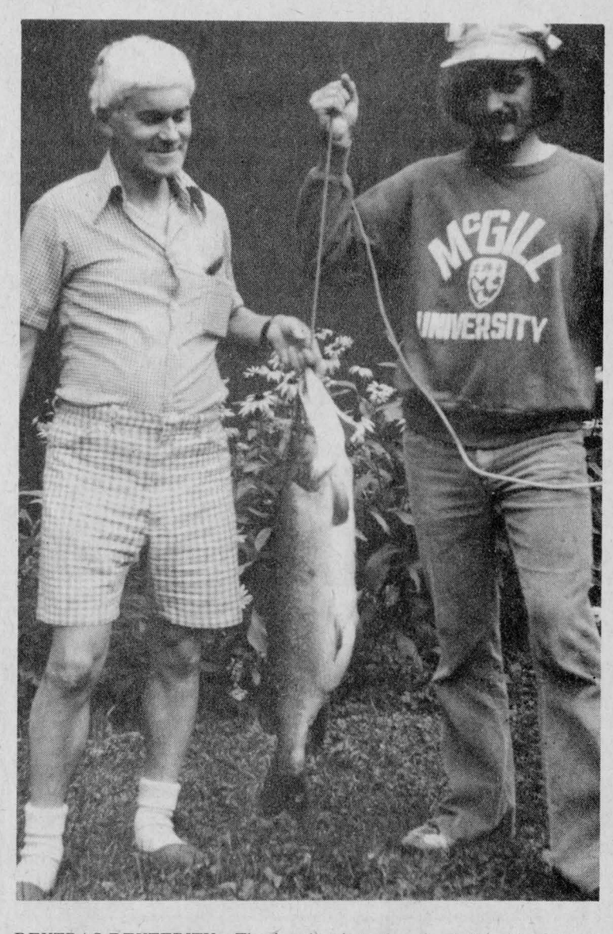

DEXTRAS DEXTERITY—That's what it took to hook this big fella in the Alexandria lake. At right is the trophy winner, Kenny Dextras who landed the threet foot, 17½ lb. pike as he and his dad, Gerry at left were out last Saturday morning at the mouth of the river. "We caught him on a nine pound test line and had to play him out before we could drag him to shore and haul him up on the bank, he was too big to net," reports Kenny. We contacted Natural Resources officer Tim Taylor for a comment and he reports "that's not only a big pike for the Alexandria lake, that's a big pike to catch anywhere."

Expect 35 pipe bands and more Saturday

At least 35 pipe bands will be marching en masse at Maxville, Saturday, and that most colorful sight and vibrant sound will probably be enjoyed by another record crowd of more than 30,000 people.

There were more than 30,000 at the Glengarry Highland Games a year ago and the box-office records over 26 years would indicate Games goers will be heading for Maxville in their thousands again Saturday.

"There will be at least 35 bands at Saturday's Games", reports an official of the Pipers' and Pipe Bands' Society, and several others are possibilities. Present to defend the North American title won again last year, will be the Clan MacFarlane band of St. Catharines. Also competing will be Toronto's 48th Highlanders and the Worcester Kilties among other top bands on this continent.

Entries will also be heavy in Highland dancing classes reports Games' Secretary John Jamieson and the sports competitions will have some 25 new entries from the Pointe Claire, Que. Striders Club. Individual piping, the drum-majors' competition and the caber tossing are other highlights.

Saturday's Games will be officially opened at 1 p.m. by Justice K. C. MacKay, a justice of the Quebec Superior Court and a regular Games' attendant at Maxville. Among 300 fans travelling to Maxville behind an old-style steam locomotive from Ottawa, will be the British High Commissioner, Sir John Johnstone and the Australian High Commissioner, J. C. Ingram. The special train will arrive at noon and return to Ottawa at 7 p.m.

Friday night's pre-Games show in front of the grandstand will feature Donnie Gilchrist and his Canadianas, the Glengarry Highlanders pipe band and concert party. Angus and Annie MacFarlane of Montreal will also sing in Gaelic and English.

Dancing in the new Angus Gray Memorial hall both Friday and Saturday nights will be free to ticket holders.

Arena fund up to 37,000

A third of the $100,000 goal has been reached by the arena fund committee and organizers are optimistic the objective will be reached. Pledges are up to $37,150 reports Bob Leroux, "and we have yet to hear from the banks and local industries."

The committee has also received verbal encouragement from Toronto officials that a large grant will be forthcoming if the local objective is reached.

A meeting with area township officials was being held Wednesday night to discuss possible financial help from these municipalities.

Donations to the fund may be mailed to Alexandria and District New Arena Fund, P.O. Box 1316, Alexandria.

Healthy Hydro increase for Lancaster users

The Lancaster Public Utilities Commission has approved a rate increase to its customers following a recent review of the financial position of the utility. Subject to formal approval by Ontario Hydro, an average increase of 15.9% will become effective on all bills rendered on and after October 1, 1974.

"The increase in the wholesale cost of power in 1974 plus the projected increase in 1975, as well as higher capital and maintenance costs has left us with no choice but to implement a rate adjustment at this time", said Milton McDonald, Chairman. The last rate change occurred on October 1, 1972.

Each customer will receive a schedule of rates by mail in the very near future.

Graduates in law enforcement

Luc Desjardins has been listed as one of the graduates from Humber College in Toronto, on completion of a two-year course in Law Enforcement. A graduate of GDHS, he is the son of Mr. and Mrs. Theodore Desjardins of Alexandria. He is working at a local plant for the summer and intends to seek employment in industrial security in the fall.

Youths killed as truck hit tree

Grim tragedy struck the area on July 20th when two promising young students from Glengarry District High School were instantly killed in a highway accident on Prescott County Road Nine, a half-mile south of St. Isidore.

Dead are 17-year-old David Wayne MacDonald, the son of Mr. and Mrs. Mervyn MacDonald of Laggan, and Kevin Barry Aulenback, also 17, the son of Mr. and Mrs. Lorrain Aulenback of Alexandria.



DAVID MacDONALD



KEVIN AULENBACK

The boys were southbound in a 1971 Chev. pick-up truck driven by young Aulenback when the vehicle dropped off the pavement of the newly-built road while attempting to pass a car. The truck collided with a paving machine beside the road, glanced off and struck a tree. Investigation was by the Hawkesbury detachment of the Ontario Provincial Police.

The Aulenback youth was born at Dalkeith, the son of Lorrain Aulenback and his wife Laura Veino. He was fond of sports and participated in hockey and soccer. He had won the trophy as best junior goalie in play with the Laggan soccer team last year.

In addition to his parents, he is survived by two brothers and five sisters: Garry, Hollis, Holly, Sherry and Marilyn, all of Alexandria; Gail, Mrs. John Carter of Edson, Alta., and Grace, Mrs. Marcel Rochon of Kingston.

His funeral service was conducted by Rev. Lloyd Davies at the Morris Funeral Home in Alexandria at 3 p.m. on Monday, July 22nd. Burial was in the United Church cemetery, Alexandria.

His pallbearers were: John and Jim Malkin, David and Doug Fowler, Brian Main, Bob Caley, Lee Eccleshall and David Baxter.

Young MacDonald was born in Oshawa, the son of Mervyn MacDonald and his wife, Joan Wood. He attended school in Bowmanville before coming to this area five years ago with his family. Since then he attended Laggan Public School and GDHS. He enjoyed sports and played on local soccer teams.

He leaves to mourn his loss in addition to his parents, two brothers and a sister, Randy, Richard and Trudy, Mrs. Robert Duval, all of Alexandria.

His funeral was held from the Morris Funeral Home on Monday, July 22nd to Kenyon Presbyterian Church where Rev. Iver McIver conducted the service at 1 p.m. Burial was in Dunvegan cemetery.

Pallbearers were Keith Massia, David Baxter, Brian Main, Bob Caley, Lee Eccleshall and Steven McMaster.

Injured in car accident

Keith McPherson, Third Kenyon, escaped with multiple facial lacerations when his car hit a hydro pole in Alexandria on Saturday, July 20th.

The 22-year-old man was returning home at 2:30 a.m. when he reportedly fell asleep and his 1974 Vega struck the utility pole on Kenyon Street.

His car was a complete write-off.

High School is vandalized by kids intent on making mess

Nine lacrosse balls were taken by youngsters who apparently were less intent on theft than on making a mess in Glengarry District High School, Saturday night.

Two typewriters and a telephone were broken as was the soft drink machine, doors and desk drawers were forced and papers scattered about the floors of several rooms including the front office. No estimate of the damage is yet forthcoming.

The vandalism might have been even more extensive had not Jim Baker, a member of the staff, been moved to visit the school at 8:45 Saturday night. He heard the noise of furnishings being broken and on investigating saw two youngsters running down a corridor. It is believed four youths were involved and police report they are working on leads.

Entry was gained by breaking windows in the greenhouse, police report.

Heavy damage to parked car

A 1972 Oldsmobile owned by Jacques Lefebvre of Alexandria, received $1800 damage early Tuesday morning when struck by another vehicle.

The Oldsmobile was parked in front of Lucky Legs on Main Street when a car driven by Donald F. MacDonald of Alexandria, struck it in the rear when the driver pulled out when meeting an oncoming car.

Lionel Ingola, 11, of 300 Boundary Road, Alexandria, suffered a fractured arm on July 19th when he drove his bicycle off the sidewalk and into the path of a car driven by Emile Bourdon of Vankleek Hill.

Five bicycles were reported stolen over the past weekend. Meanwhile three bicycles picked up by the police at the park, at the arena and on a lawn have been unclaimed. Chief Cleroux emphasizes the importance of having bicycles registered to facilitate tracing.

Plan for minor hockey in Charlottenburgh

The Charlottenburgh minor hockey organization last Wednesday night took a first step to making full use of the township's new arena by selecting a charter executive for the organizations.

About 25 persons attended the meeting in Williamstown. They chose for chairman, Dwayne McRae; vice chairman, Con Tessier; secretary, Richard Kalil; treasurer, Earl Sandilands; convener of the travelling team, Don Thomson; director of referees, Paul Wannamaker; convener of house league teams, Bill Field.

A list of team managers and coaches and prospective managers and coaches was made and plans made to organize the house league, travelling team and the four classes of midget hockey, Atoms, Pee-wees, Bantams and Midgets.

The arena is progressing well and it is expected that the completion date of Oct. 26 will be met. The committee suggested that every family with players wishing to participate in minor hockey send in the names, and pertinent information to the Charlottenburgh township hall, care of Dwayne McRae. The local committee will meet the Ottawa District Minor Hockey Association, the Alexandria minor hockey committee and Maxville committee, along with the Charlottenburgh executive to decide on the ODMHA zone Charlottenburgh will belong to.

Plans are to have the organizational work virtually completed about the time the arena is ready in order to have a full season of minor hockey here in 1974-75.

Will rebuild burned home

A.P. Boswell plans to rebuild his Lochiel home hit by fire on July 20th. The former home of the late Henry Vogan, east of Quigley's, the old stone home was gutted but the stone walls and roof remain.

Mr. and Mrs. Boswell were out in the garden about 10:30 a.m., Saturday, July 20th, when they saw smoke issuing from a window. The fire was well advanced and Mr. Boswell had a difficult time removing to safety his invalid mother-in-law who was upstairs.

Alexandria firemen were called and used the water in the swimming pool to control the flames. The roof is still on but the interior was gutted. Origin of the blaze is unknown.

Business change

Manager of the Mister Mann store, Larry Hickman has purchased the Shoe Shack business, across Main Street, and will carry a full line of men's wear in addition to shoes. Raymond O'Connell will be employed in the new store.

J. P. Touchette has purchased the Mister Mann business from Ranald MacDonald and it will be conducted by his son, Jacques Touchette.

Review under new ownership

Andrew Boyer, publisher of the Eastern Ontario Review at Vankleek Hill since April 15, 1929, is retiring.

Announcement was made in last issue that Mr. Boyer is turning over the publication to his two sons, Jean Paul and Bernard Boyer, who have been associated with him in the paper's production.

Veteran teacher Lorne Whelan one of five leaving GDHS staff

Five teachers are leaving Glengarry District High School and there will be as many newcomers to the staff for a total of 58 in September.

Among the five newcomers is Mrs. Jacqueline Fraser of Alexandria, returning after a year's absence to the Girls' Phys. Ed. department.

Others will be Mrs. Vivian Campling, coming from Thunder Bay to teach Art and English; Paul Lapointe, returning from Africa and will teach Math.; Donald Williamson, from Thunder Bay, to teach Environmental Science.

A teacher of Physics is still to be secured.

He will replace veteran teacher Lorne Whelan who has retired after 30 years of teaching. For 26 of those years Mr. Whelan has been teaching Physics here.

Three other teachers have retired: Gordon Empey, Environmental Science, who will farm; Donald Rattray, Math. and Mrs. Sharon Johns of Lancaster. Oscar Cashion, the fifth teacher leaving, is transferring to a Cornwall school.

Members of the staff bade farewell to the departing teachers at a party at the poolside of Mr. and Mrs. Whelan in late June.

Former Principal Campbell Fraser was present to make the presentation to Mr. Whelan of a golf cart, an electric saw, an engraved watch and a book on antique cars. Another former staff member, Angus R. MacDonell, was also present to recall Mr. Whelan's many years of service.

Mrs. Whelan will continue on the staff of GDHS.

Flames destroy auto on 34

A burned out hulk was all that was left of Peter Mancuso's 1972 model car when it caught fire about two miles north of Lancaster, early Friday morning.

Wounded in Cyprus battle

Among Canadian peacekeeping troops on Cyprus who were wounded in the Turkish invasion of the island last week was Lieut. Ray McGrath of Kemptville. He is a son of Herbert McGrath and his wife, the former Rita Sauve of Alexandria, who now reside at R. R. 1, Kemptville.

A report from Cyprus quotes Lieut. McGrath:

"Take the worst pain you've ever had and multiply it by two" he said in describing the way he felt seconds after being hit by a bullet in the left arm.

Looking back Sunday on the harrowing experience of all the Canadian soldiers, McGrath said his own suffering was worth it.

"If the UN hadn't been there... the shooting and the fighting would have been a lot more widespread and savage," he said in an interview.

McGrath is 26, married and the father of a two-year-old boy. He described his injury as a clean gunshot wound.

To represent Canada in US championships

Mrs. Cara Whitham of Centennial Farm, Alexandria, will be representing Canada at the U.S. dressage championships being held Aug. 11th at Hideaway Farm, in New York State. She will be competing on her own horse, Magnus II, as well as on Pegasus Playboy, owned by Mrs. Robert Rothgeb, Green Valley.

Mrs. Whitham is competing at dressage shows at Toronto and St. Catharines this week.

Cyclist cut leg

Bruce Malkin, 13, was treated at Glengarry Memorial Hospital for contusions to the leg Saturday, after his bike ran into a car on Main Street. Police report the car was emerging onto the street when struck by the young cyclist.



PICKETTING WITH A SMILE—Employees of the local plant of Consolidated Textiles Ltd. have been out for more than two weeks but there have been no incidents and this camera shot suggests workers are taking a good-natured approach to picketting. As the signs suggest, a better ventilated plant and other fringe "benefits" loom more important than wage increases in the workers' bargaining.

Photo by Mrs. Mervyn MacDonald

Martintown rumor mill

(by Art Buckland)

Martintown's 2nd annual Family Fun Fair was a great success. Thanks to all who participated in events during the two day affair, whether as organizers, workers, onlookers or competitors. Special accolades to the McCuaig and Ross families, because without their efforts there would have been no family fun fair.

Highlights of the event were many, Friday night, a dance at St. Mary's in Williamstown kicked off the weekend festivities. Unfortunately we do not have facilities for such events in Martintown, although there was dancing and singing till all hours after the dance, at Don Ross'. One of the features Saturday was the greased pig chase organized by Rev. Ed MacDonald, his wife Shirley and the United Church young people. Larry Markell won the event in a chase with 14 other people. One of the greasy devils, loaned by Don Ross, escaped and was finally captured while trying to swim across the Raisin river to Percy Keir's sawmill. Hit-your-friend-in-the-face with a soggy wet sponge and frisbee shooting were other booths operated by the St. Andrews United Youth group.

Janice Buckland of Glen Falloch, made 100 loaves of bread and with help from sisters Joyce Garlough and Marjorie Exley sold them in "The Bread Box". A lot of Atkinson Brothers flour and work went into this breadmaking. And all this work required supervision so you can imagine how tired I was.

Chairman Bruce McCuaig handed out books to the winners of the "Country Living" writing contest. Ruth Mowat, Williamstown, won first prize. Other prize winners were Mrs. K. Dixon, Loch Garry; Ann McLaughlin, St. Andrews West; Jane Emond, South Branch; Andrea Buckland, Glen Falloch, and Howard Pattingale, Lancaster. The books were donated by your Martintown Recreation Committee, and me.

Gordon Ross has the tallest corn in the county at 115¾ inches (it was quite a bit more in centimeters). Both Onagh and Gordon claimed the cornstalk so I don't know how they will split the ten dollar food voucher from Steinbergs. Don Thomson was second (4 inches shorter), and Marland Murray was third at 104 inches. An entry labelled Martintown Mac measured 14 inches. Granny Cain had earlier predicted the winner.

The world's championship haybale toss was another exciting event. Robin Thomson of Glen Falloch, is the World Champion. He tossed a 40 pound bale 18 feet 3 inches. Ian Sandilands was second and Don McCuaig third.

On Sunday, the highlight was the area tug-of-war championships with Martintown, Williamstown and Mohawk St. Regis teams competing. The Mohawk team was victorious against Williamstown in the semi finals and Martintown in the finals. The Mohawk team of eight weighed in at 2,400 lbs. The story goes that the Mohawk team was slightly delayed when the exhaust system fell off one of their cars at Grant's Corners. Tony David (370 lbs.), held up one end of their Cadillac and Tiny (405 lbs.) Curlyhead held up the other end while Ed Lazore installed the new muffler —a muffler he had fashioned by hand from a milk can Irwin Cain gave them.

Martintown won the consolation series over Williamstown. Members of the Martintown team were Robin Thomson, anchor, Archie McDonell, Garry Peters, Don McCuaig, Brian Hope, Robert Aitken, Jack Kitchen and Clarence Legg.

The Molson cup was presented to Mohawk team managers Gerry Jackson and William Lafrance by Bert Lafave, proprietor of the Grand. Judges were Alex Lagroix and Sandy Fraser. Mr. Fraser had pulled against the fathers of some of the Mohawk team 50 years ago.

Other prizewinners were: gate prize (radio), William Lafrance, St. Regis, and Diana Belanger, Cornwall; Egg toss, Art Bowen, Cornwall and Maurice Adams, Snye, Que; 2nd Don and Carol-Ann Ross; most elderly person—Salem Thomson, Martintown; person from furthest distance—J. Peters of Holland and C. Van Loon, Holland. John Smeal, Apple Hill, won the riding lawnmower; Stenetta Lagroix, Martintown, won the work of art donated by Eastern Pottery; Carol Lalonde, Martintown, won the quilt; Allen Cook won the pig donated by Martintown's prominent pig farmer, Sam McLeod. The Cook family won the pig last year also.

A terrific undertaking by the recreation committee —congratulations to all who participated and thank you to all who contributed.

Last Friday night Rae and Alex MacCulloch celebrated their 25th wedding anniversary. The celebration may still be going on. This well-known, well-liked and well-respected couple was honored with a dance and concert at the Bonnie Glen, organized by their children. About 600 people joined in the festivities to honor Rae and Alex on this occasion.

The Glengarry Pipe Band under Pipe Major David Danskin with Pipe Major John MacKenzie put on a fine show. The MacCulloch dancers performed new Scottish and tap routines for this special night. Ron Clare and his Glengarrians provided the dance music. Sylvester MacDonald and his Clansmen dropped in to say hello after a previous engagement and later played for singing and dancing in the MacCulloch home. Scottish music and song echoed up and down the Glens beyond the dawn. I wish them two more 25 year anniversaries to add on to this one.

Keep these dates in mind: Aug. 2, Green Valley, a party for Debbie Fourney and Moriston Grant. Aug. 3, the Maxville Highland Games. Aug. 9-10-11, the Williamstown Fair.

Onagh Ross reports that Rhodes Grant's book is sold out in the first edition—that's 1,000 copies. Good work.

Martintown Mac tells you what Granny Cain told him: Work hard in the barn, work hard in the hay, work hard in the garden, but save some time for play.

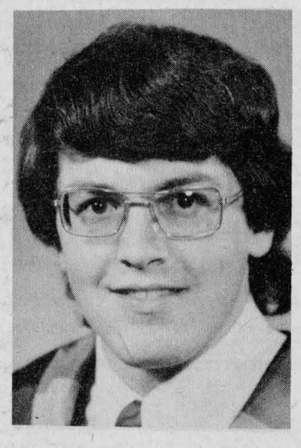

MEDICAL GRAD—Dr. H. Bruce Wheeler graduated with his M.D. from the University of Calgary on May 31st. In 1971 he was awarded a Bachelor of Science degree in microbiology, with distinction, from the same University. He is now in his first year of residency at the Foothills Hospital, Calgary, in internal medicine. Bruce is a son of Mr. and Mrs. Herbert Giles Wheeler of Vancouver, and his mother is the former Dorothy Lacombe, daughter of the late Mr. and Mrs. Paul Lacombe of Glen Robertson. His wife is the former Debby Gerwing, whom he married in August 1972. She received a Bachelor of Education degree from the University of Calgary in November 1973. Bruce attended schools in Montreal and Calgary before entering University. He was a frequent visitor to the home of his maternal grandparents in Glen Robertson.

CHEESE and CURDS?
WHERE?
In Dunvegan
at the
Glengarry Museum
Come and watch on Sunday, Aug. 4th, when the cheesemaster practices his craft.
Curds will be available at 2 p.m. While there, visit the quaint Dunvegan museum.
31-1c

JOANETTE TAXI
TWO CARS, WITH RADIOS

at your service
20 Victoria St.
Alexandria
Tel. 525-1266
22-2c


Mrs. Jeannette Beaulne
Beltone
HEARING AID CENTRE
J. H. ROBILLARD LIMITED
147 Besserer St., Ottawa K1N 6A7
Phone 233-4091

YOU HAVE A HEARING PROBLEM
Visit our monthly Beltone Service Centre for a FREE consultation and hearing test
FIRST TUESDAY OF EACH MONTH, 1 p.m. to 3 p.m.
Holiday Motel, Hawkesbury
Battery Outlets:
Pharmacy Dument
Main Street, Hawkesbury
L. Matte & Son
Main Street, Vankleek Hill
BRUNO PIGEON JEWELLERY
Main St., Alexandria
We repair most makes of Hearing Aids
13-1c

Highland Games Weekend
Join Ron Clare and the Elengarrians
Friday and Saturday,
Aug. 2 - 3
9 p.m. to 1 a.m.
at the
Ride a Wee Inn
above
Lub Restaurant
Hot & Cold Buffet
Served from 7 p.m. on
in Dining Room
SATURDAY ONLY

FRESH
Graded Eggs
WHOLESALE - RETAIL
Cedarcraig Farm
2nd Kenyon, next to Glengarry Transport
Tel. 525–3517

New Business Location
LARRY HICKMAN wishes to announce he has moved across Main St. from Mister Mann where he was manager. He is now owner of the SHOE SHACK where he will handle men's clothing.

All summer stock reduced 50%
All purses reduced to ½ price
All other stock reduced 20%
These savings for you, in order to make room for our fall stock of Men's Clothing, arriving daily



LANDLUBBER
Jeans & Things are here
The original Landlubber is now being introduced in our area.
We have just received 200 pairs of jeans.
Save 12% tax on this new merchandise.
G.W.G. & Landlubber

From left to right: Gerry Eamond, Landlubber representative, Larry Hickman., Owner, Raymond O' Connell, Sales Clerk

Shoe Shack
14 Main St. Alexandria Tel. 525—1670

NEWS OF INTEREST FROM MAXVILLE AND SURROUNDING DISTRICT

Recent visitors with Mr. and Mrs. Osie F. Villeneuve were Mr. and Mrs. M.C. Thurling of Peterborough, Mrs. M. J. Moore and Mrs. Henry Adams of Staten Island, Mrs. Lou Foran of Kirkland Lake, and Hector Villeneuve and Georgia of North Bay. Home for the weekend were Brian Villeneuve and Miss Jane Nethercutt of Toronto.

Miss Martha Sinclair spent the weekend on a "Summer Adventure" canoe trip sponsored by the Anglican Church in the Rideau Lakes district.

Mr. and Mrs. James Long and Mr. and Mrs. John Reading of London, England, spent the last two weeks visiting Mr. and Mrs. Ron Clare and family.

Recent visitors with Dr. and Mrs. Iver D. MacIver were Rev. and Mrs. Frank Schwackhammer of Windsor, Rev. and Mrs. A. C. Schiff of Lancaster, Ohio, and Mr. and Mrs. Ronald E. MacKay of Georgeville, P.Q.

Constable and Mrs. Gordon T. Marriott and family have moved to Bradford, Ontario. Replacing him is Constable Jim Brown of Lancaster, who is presently boarding with Mr. and Mrs. Garnet Campbell.

Mrs. Eva Kippen has taken up residence in the village, in the former home of Mrs. Hugh Benton on Spring St.

The Eucharist at St. Michael's Anglican Church will be celebrated this Sunday, Trinity 8, at 9:00 a.m.

Mr. and Mrs. Helmy R. Girgis and sons of Strathroy, Ont., were visitors lately with Dr. and Mrs. Iver D. MacIver. Other guests were Rev. Dr. William McLean of Ottawa, Rev. and Mrs. George Malcolm and family of Toronto, and Dr. and Mrs. E.G.B. Foote of Ottawa.

Mr. and Mrs. Kenneth Johns of Lancaster, have moved into the house on Main St. formerly owned by Mrs. George Shepherd. Mrs. Shepherd and daughter Ainsley have returned to Alexandria.

SUMMER RECREATION PROGRAM EXTENDED

Maxville's recreation committee decided to reach out in this year's summer recreation program.

Assessing their resources they found they had a lot of things going for them, a good group of eager teenagers who could be hired as counsellors in a co-operative effort with the Youth-In Action Program of Ontario.

Besides this they had a lot of outdoors, including many wooded areas the use of which was donated by local citizens. Such wooded areas where children could easily imagine the haunts of explorers, Indians, pirates and animals, even if the adults could not see them. The school board donated the school athletic grounds, and the village fathers opened the doors of the Community Hall.

The recreation committee decided such advantages are made to be shared and an invitation was issued to the children in the high density population areas of the city of Cornwall. The Richelieu Club, the Daughters of Isabella, and the Nativity Church offered to pay, one week each, for the big yellow bus which ferries the children from the city to summer in Maxville.

Local merchants in Maxville and Cornwall got in on the act and provided donations which permitted the purchase of the necessary athletic equipment and arts and crafts supplies. The staff at the ceramics shops in the Capitol Theatre offered to teach the basics of working with clay to the teen counsellors, and the head of one of the social work departments of Carleton University gave his time to instruct them in dealing with children. The Maxville churches and the Lions Club and other local clubs all gave donations to help assure the modest salaries of the counsellors.

Employed in this project from the district are Mavis McBain, Marilyn Guindon, Betty Morrow, Huguette Sauve, Lynn MacRae, Andy Lavallee, Eileen Franklin and Donna Munro. Andre, a student from St. Lawrence College, and Guylain, a young man from Israel who is spending the summer in Maxville, also offered their time to give guidance to the program.

The result? Approximately 100 children from many different backgrounds can be found on a treasure hunt in the woods surrounding the village, or engaged in a "mini" Olympics games, or covered from elbow to fingertips with paint. All part of the sights and sounds of summer in Maxville.

On a recent Friday the whole group celebrated "Indian Day", even building three huge cedar teepees on the edge of the woods, correctly adorned with old bones and skulls. Most of them had made their own bows and arrows, and tomahawks, and had their faces weirdly painted. Here they had a flag-raising, hunted for wood for their campfires, and played hunter in their clearing and in the wood.

MOOSE CREEK

Mrs. W.M. Byers of Winchester, visited with her mother, Mrs. E.L. Blair on Thursday.

Mr. and Mrs. Alex McLean and son Gordon, and Mr. and Mrs. Charles Blair spent last week on a tour of the Maritime Provinces.

Mr. and Mrs. Ramsay Baker of Liverpool, N.Y., visited during the weekend with Miss Tena McLennan.

Mrs. Norman McCuaig of Dyer, visited on Sunday with Mrs. Murdie MacLean.

Mrs. L. Bergevin and daughter, Miss Marcell Bergevin of Montreal, and Mr. and Mrs. Andre Bergevin of Belleville, spent last weekend with Mr. and Mrs. Gerald Emburg and family.

Mrs. Ella Gough visited on Sunday with Mr. and Mrs. Dan Ferguson and Dalton Ross of Apple Hill.

Mrs. H.S. Raymond and daughter, Miss Helen Raymond of Ottawa, visited on Tuesday with Mrs. David Ross.

Mrs. Robert Thomas and son, Eric Thomas of Cornwall, visited on Sunday with Mr. and Mrs. Fraser MacMillan.

Mr. and Mrs. Brent Copeland of Winchester, spent the weekend with Mr. and Mrs. John Copeland.

Mr. and Mrs. Kenzie MacCuaig spent a few days enjoying a tour in the Northern Ontario area of Moosonee and Calabogie.

Mr. and Mrs. Pierre Bouthillier of Moncton, N.B., spent their ten day vacation with her parents, Mr. and Mrs. Jeovanie Boisvenue.

Mr. and Mrs. James Klecka and family of Cleveland, Mr. and Mrs. Jack Keener and family and Mr. and Mrs. Leo Villeneuve and family of Potsdam, were recent visitors with Mr. and Mrs. Laurent Montcalm and family.

Edward Hunter, Maxville, died

Funeral services were held at Maxville, July 10 for Edward Hunter one of only a half dozen Canadians to have won the Croix de Guerre with silver cross during the Second World War.

The former RCAF officer died July 8 at Cornwall General Hospital. He had been in failing health since last fall.

Mr. Hunter was born 61 years ago at Horsea, East Yorkshire, England, a son of the late Travis Hunter and his wife, the late Mildred Langston. He came to Canada in 1929, residing for eight years with the family of the late A.D. MacDougall and for four years with the Roderick McLennan family.

He enlisted in the RCAF in 1941 and was commissioned at St. John's on Feb. 5, 1943. He went overseas later that year, joined the RAF and served with a squadron which was flying Lancaster bombers. It was during this period that he became a member of the Caterpillar Club and qualified for his decoration by the French government.

Mr. Hunter farmed west of Maxville following the war. He joined the Corps of Commissionaires in 1966 and worked with them at the Nestle Canada plant at Chesterville until forced to retire because of illness.

He was a member of the Apple Hill branch of the Canadian Legion and received his 25-year pin in May.

Mr. Hunter is survived by his wife, the former Helen J. MacLean, whom he married on July 1, 1943; by two sons, Jack of Kemptville and Edward (Ted) of Peterborough; a daughter Margaret, of Ottawa; by two brothers, Travis of East Linton, Scotland and Jack of Hull, England; and by two sisters, Mary of Manchester and Winnie of Hull, England.

Rev. Iver D. MacIver of Maxville Presbyterian Church conducted the funeral service at the Munro Funeral Home, assisted by Rev. Edmund McColl of St. John's Anglican Church, Vankleek Hill.

Pallbearers were Eldred Scott, David MacGregor, Donald Blaney, Douglas Munroe, Douglas MacGregor and Allan Crites.

Attending the funeral from a distance were Mr. and Mrs. Donald R. McKillican and Lee of Richmond Hill, Mr. and Mrs. J. K. Mitchell of St. Catharines, Mr. and Mrs. John McLean and Mr. and Mrs. C. E. Routliff, Peter and Jay Routliff, Edith and Anne McKillican, all of Ottawa, and Mrs. Ivan MacRae of Chatham.

McCrimmon WI heard talk on Russia

The July meeting of the McCrimmon Women's Institute was held at McCrimmon Hall with Mrs. Lynus MacPherson, President, welcoming twenty six members and four visitors.

The Motto "East-West-home's best" was commented on by Mrs. E. Broomhall. The Roll Call was "If you could visit any country in the world, where would you go?"

The Achievement Day of the 4-H Garden Clubs will be in Glengarry District High School August 16th. The visit to the Maxville Manor in August will be carried on as other years. The Social Evening will be held at McCrimmon Hall August 15th. There will be a Nutrition Workshop in the Church on the Hill, Alexandria, October first.

Mrs. Anne Wardrop, Montreal, gave an informative talk on her recent trip to Russia. Miss Beth Perry, an interesting 4-H Club Member, from Beaver Lodge, Alberta, who was visiting the County, was present. The meeting was closed with the singing of God Save the Queen.

After refreshments by the hostesses, Mrs. W. R. MacLeod, Mrs. W Fraser and Mrs. A. MacDonald, and enjoyable afternoon was brought to a close. The next meeting will be in McCrimmon Hall, September 19th.

Advertise In The Glengarry News

LUMBER and BUILDING SUPPLIES
Lancaster Lumber and Fuel
Tel. 347-3486 Lancaster
ALL TYPES OF FUEL OIL
No. 1 and No. 2 — Also
All types of heating and construction contracts arranged
improve your home NOW
21-tf

PARCOST prescriptions at reasonable cost
PARTICIPATING PHARMACY
Co-operating with the Ontario Department of Health and the Ontario Pharmacists Association
Alexandria Drug Mart
5 Main St Alexandria
Tel. 525-2525

J. DUBUC, O.D.
J. FOURNIER, O.D.
OPTOMETRISTS
Wednesday 9 a.m. to 6 p.m.
21 Main St. Alexandria, Ont.
Above Alexandria Stationery store
For appointment Tel. any day between 9 and 6 — 525-2753
tf

50 MAIN ST. N. ALEXANDRIA, ONT.
BRANDON
CHIROPRACTIC CLINIC
Tel. 525-2063 by appointment
38-tf

Now Available in Alexandria
Organ and Piano Lessons
given by a qualified bilingual teacher at
JOHN'S ORGAN STUDIO
For appointment call Alexandria 525-3462
31-3c

MARCEL'S WELDING SHOP

576 Main St. South, Alexandria
Tel. 525-1080
Portable Welding Equipment
Welding of all types
29-4c

MacGILLIVARY'S Outfitters
315 Clark Ave., Cornwall
Tel. 933-4867

BAGPIPES
HIGHLAND SUPPLIES
TARTAN by the yard
anything Scottish we have it
16-18-tf

Kilts made to measure
Sporrans, Shean Dhus
Pipes, Reeds, Hose,
Scottish Jewelry,
Tweed and Tartan
Blankets. Novelties
Tartan Records
Top Prices for second-hand Bagpipes
DANSKIN'S
MAXVILLE
ONTARIO
17-tf

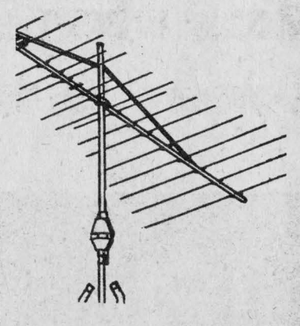
We Specialize in
ANTENNA and ROTOR
Sales and Installation
CLEMENT FURNITURE
Tel. 525-1267 Alexandria
TF

ALEXANDRIA IGA FOODLINER
WE GIVE GOLD BOND STAMPS
PLENTY OF FREE PARKING
OPEN TILL 10 P.M. FRIDAY EVENING


— MEAT —
Cut from the Beef Chuck Blade Bone in BLADE STEAKS lb. 89c
Top Valu SKINLESS WIENERS 1 lb. pkg. 65c
Ingredients: Beef, Water and Textured Vegetable Protein SUPERBURGER lb. 59c
Davern, Sliced SIDE BACON 1 lb. pkg. 95c
Fresh, Regular, GROUND BEEF lb. 75c
One Fresh Whole Fryer CUT-UP CHICKEN 2½-4½ lbs. lb. 65c

— GROCERY —
Aylmer TOMATO CATSUP 3 11 oz. btls. $1
Freshie Asst. Flavors DRINK MIXES 100 envs. 1.00
Somerdale Frozen FRENCH FRIES 2 2 lb. bags 1.00
Grill Time CHARCOAL BRIQUETS 5 lb. bag 39c
Tide Powdered DETERGENT 5 lb. box 1.79
Canada WHITE VINEGAR 128 oz. cont. 79c

— PRODUCE —
U.S. No. 1 FRESH PEACHES lb. 39c
South African Outspan ORANGES, size 138's doz. 79c
Cal. Late Santa Rosa Red PLUMS lb. 39c
Canada No. 1 SWEET PEPPERS lb. 39c
U.S. No. 1 Red TOMATOES, size 6/7 2 lbs. 69c
Cal. Sweet Eating NECTARINES lb. 48c

Coke or Pepsi case of 24 cans $2.89

L. Lauzon Farm Machinery Dealer
57 Kenyon St.
Alexandria, Ont.
BUY NOW!
Limited stock
DION
Self — unloading forage boxes and 8 12 ton forage wagons
Tel. 613-525-1937
27-tf

1948 PLAN TO ATTEND 1974
THE GLENGARRY

HIGHLAND GAMES
AT MAXVILLE, ONTARIO
SATURDAY, AUG. 3rd
Where the North American Pipe Band Championship, Sponsored by Macdonald Tobacco Inc. is held
OFFICIAL OPENING at 1 p.m. by JUSTICE KENNETH CHARLES MacKAY of the Quebec Superior Court
PIPE BAND COMPETITION
INDIVIDUAL PIPING
SOLO DRUMMING
DRUM MAJORS' CONTEST
HIGHLAND DANCING
GENERAL ADMISSION $2.00 (Children free)
CABER TOSSING
TRACK AND FIELD EVENTS
INDIVIDUAL PIPING AND HIGHLAND DANCING, START AT 9 A.M. SHARP
PARKING FREE
CAMPING FREE
RESERVED SEATS ON GRANDSTAND $2.00
DANCE PARTY IN THE NEW SHOW HALL SATURDAY NIGHT
to the music of Sylvester MacDonald and the Clansmen — No Charge
A DAY YOU WILL LONG REMEMBER
PRE-GAMES GRANDSTAND SHOW FRIDAY, AUG. 2, 8.30 P.M.
FEATURING: DONNIE GILCHRIST AND HIS CANADIANS, plus THE GLENGARRY PIPE BAND and Concert Party, followed by dancing in the new showhall to the music of Sylvester MacDonald and the Clansmen. All for the admission price of $2.
Hospitality through Molson Breweries (Ont.) Ltd. and Alberta Distillers Ltd.

Arlene Adams wins ladies' championship at golf club

The ladies' club championship of the Glengarry Golf Club was decided Saturday with Arlene Adams taking low gross honors and Rollande Theoret finishing with the best low net.

The qualifying rounds for the men's handicap championship were played on Sunday and the top players in each class will now have match play eliminations leading to the championships. The qualifiers:

Class A—Rejean Theoret, Raymond McDonald, Lloyd McHugh, Ricky Duchesneau, Wayne Crack, Allan McHugh, David Amelotte and Sidney Bird.

Class B—Ernie Pelley, Ron Macdonald, Sid Burwash, Tim Taylor, Roma Amelotte, Gordon Gallant, Leo Carroll, Rod McDonald.

Class C—Maurice Lemieux, Dan Jardine, Claude Rochon, Myrt Leclaire.

HIGHLAND GAMES
DANCE
Glengarry Golf and Country Club
SATURDAY
AUGUST 3rd
9 p.m. - 1 a.m.
Music by the Tartans
Admission $2.00

Lacrosse is being revived

Luc Desjardins is making a stab at reviving the game of lacrosse once again in Alexandria. He has been working out with a group of young hopefuls on Tuesday and Thursday nights at the arena and hopes to have a good midget team shaping up.

They will play an exhibition game against Cornwall on Friday night at 8 p.m. in the Community Centre.

Members of the team will be: Robert McDonald, Jacques Lajoie, Luc Poirier, Luc Seguin, Gilles Menard, Tom McRae, Mike and John Willard, Mike Taillefer, John McLeod, Blake McKay, John Theriault, Denis Desrosiers, Terry Norman and Ricky Larocque.

Tennis tourney held here

On Sunday, July 28th, an open house tennis tournament was held in Alexandria, with members of the Alexandria and Cornwall tennis clubs participating.

The winners were:

Men's singles —Dave MacNaughton, Cornwall.

Men's doubles —Robert Leduc and Gerald Ouellette, Alexandria.

Mixed doubles —Dave MacNaughton and JoAnne Chadyniecki, Cornwall.

Women's singles —Glenda McDonell, Williamstown.

Women's doubles —Glenda McDonell and Helen Gordon, Williamstown.

Trophies were awarded all the winners.

The new bulletin board and sitting bench donated by Glengarry Transport to the Club are highly appreciated by members.

Many golfers participated in first Ken Parsons trophy play

Many members of the Glengarry Golf Club participated last Sunday in the Kenneth Parsons Memorial tournament which will be an annual event. Some 80 golfers, men, ladies and juniors, were out and the honors in the three categories were won by:

Men—Low gross—Ricky Duchesneau; low net—Maurice Lemieux.

Ladies—Low gross—Cecile Sabourin; low net—Rita Bergmame.

Juniors—Low gross —Peter Shennett; low net —Robert Brunet.

A men versus par tourney was held the previous Sunday when the three top winners were: Jerry Derry, Ernie Pelley, Claude Robinson.

Died at 103

Mother of Mrs. Ben Villeneuve of Maxville, Mrs. Ann Houlahan died Monday, July 22nd in St. Vincent's Hospital, Ottawa, at the age of 103.

She was the widow of Patrick Houlahan of Jackvale, Ont.

Surviving are two sons and four daughters: Mrs. Ben Villeneuve, Maxville, Mrs. Mary Clarke, Mrs. Geraldine Murray, Mrs. Helen Ault, Leonard and Fergus, Toronto. Also surviving are one sister, Mrs. Norah Purdy of Dwyer Hill, 26 grandchildren and 49 great grandchildren.

The funeral was held to St. Patrick's Church, Fallowfield on July 24th, with interment in the parish cemetery.

Hope-Bergeron in first place by slim margin in fastball

by Jean-Luc Menard

With most teams having only 5 games remaining to play in the regular season of the Alexandria Fastball League, Hope-Bergeron are holding on to a two point lead over second place ABS. These two teams will be playing Friday night in what will probably be the key game of the season for them. Up to now, both have won a game and tied the other. There is also a close battle between Monkland and Chippers for the last playoff spot.

On Monday, July 22, ABS edged Green Valley Pizzeria by a 3-2 score while Hope-Bergeron handled Monkland by a 3-1 score. Last Thursday night Monkland surprised ABS by scoring 6 runs in the third inning to win the game 6-4. Bruno Lalonde sparked the Monkland attack by hitting an inside-the-park grand slam homerun. Chippers overtook MWLI 13-1 in the other game. Sunday, MWLI were again on the short end of a 10-3 score vs Hope-Bergeron. Green Valley Pizzeria defeated Chippers by a 3-1 score. Monday night's games were rained out.

POOL
Highway 34
Green Valley, Ont.
Tel. (613) 525-3743
GENERAL POOLS
Distributed by
GREEN VALLEY POOLS
ANDRE LALONDE
In ground Pool, complete kit start at $1,495
Above ground Pool, complete kit start at $184.95
PREFAB SWIMMING POOLS
SALES • SERVICE • ACCESSORIES

Bergeron & Hope
Sporting Goods
20% off on all our fishing equipment
Aug. 1st to Aug. 10th

WATCH FOR
OUR FANTASTIC
SUMMER CLEARANCE
55 Main St.
Tel 525–3688

CYCLETHON
RICHELIEU
BIKE-A-THON
Sunday, September 22nd
All those interested in participating please call GAETAN GIROUX at:
525–1433 or 525–2175
PROCEEDS FOR
THE PROPOSED NEW COMMUNITY CENTRE

Trottier Bros.
Farm Equipment
3rd Kenyon, Alexandria Tel. 525–3120
1 – 535 Ford Mower Conditioner
2 – 532 Ford Balers
2 – Allied Hay Elevators with extensions
1 – Allied 180 bushel Manure Spreader
1 – Forano side unloading Manure Spreader

Glengarry Sports Shop
1974 MERCURY, 7½ h.p. Reg. 571.50 ..... 535.00
1974 MERCURY 9.8 h.p. Reg. 697.50 ..... 600.00
16 FT. FIBREGLASS FISHERMAN List 540.00 ..... 450.00
12 FT. FIBREGLASS CARTOP List 305.00 ..... 235.00
14 FT. FIBREGLASS CANOES List 195.00 ..... 165.00
HONDAS
1 1974 CB 350 Four Reg. 1679.00. NOW 1495.00
1 1974 XL 175 Reg. 1059.00. NOW 925.00
1 1974 MT 125 Reg. 949.00. NOW 795.00
1 1974 ST 90 Reg. 599.00. NOW 550.00
1 1974 CT 70 Reg. 539.00. NOW 500.00
All softball equipment reduced 20%
" The sports centre of Glengarry. "
83 Main St. Alexandria Tel. 525–1402

GLEN NEVIS SOCIAL
Wednesday AUGUST 7, 1974 - Mercredi, 7 AOUT
DRAWING- - TIRAGE
$1,000.00
MINI
HONDA
ENTERTAINMENT
SYLVESTER MACDONALD'S ORCHESTRA
THE BUTTLER'S ORCHESTRA
Les Michel's - Masters of Balance
Van Donwen's Seals
BEER GARDEN
..LUNCH ..BOOTHS .GAMES

SOCIAL and PERSONAL

Recent guests of Mr. and Mrs. Earl S. Munro were Prof. William MacRae and Mrs. MacRae of Louisburg, Penn.; Mrs. Duncan MacDonald of Smiths Falls and Miss Christine MacDonald of Ottawa.

Mr. and Mrs. Allan Poulin spent last week on a tour of Quebec and the Gaspe region as well as the three Maritime provinces.

Mrs. W. A. MacKinnon has returned from a two week bus tour of California, Las Vegas and Tijuana. She visited with relatives at Los Angeles, San Francisco and in Paradise, Calif.

Eugene Macdonald attended the Convention at the Four Seasons Hotel in Toronto last week of the Canadian Community Newspapers Association.

Mrs. Fernand Lalonde, Alexandria, was in Rouyn, Que. attending the funeral of her brother, Raoul Poirier.

A. M. Ferguson, North Sydney, N.S., Mr. and Mrs. Doug Ferguson and daughter of Dorval and Mr. and Mrs. Gus Strougler of Ottawa visited on the weekend with Mr. and Mrs. Archie M. MacDonald and Gordon.

Sister Anne Duperron of Montana is visiting with her brother, George Duperron, Brown House.

Mr. and Mrs. John V. McDonell of St. Catharines are visiting relatives in this area.

Mr. and Mrs. Ed Allinotte and Mr. and Mrs. Joe Ivory of Smiths Falls were guests on the weekend of Mrs. Francis Allinotte, Glen Roy; Mr. and Mrs. Mervyn MacDonald, Green Valley and Mrs. and Mrs. Ian MacCuaig of Cote St. Patrick.

Recent guests of Mr. and Mrs. Hughie Pidgeon, Lancaster were Mr. and Mrs. Alex Cardinal, Verdun; Mr. and Mrs. Fred Pidgeon, Alexandria; Mr. and Mrs. Edward Pidgeon, Lyle, Nancy and Jacklin of Lunenburg.

Miss Gisele Leblanc and Pierre Guindon of Ottawa, spent the weekend at their homes, with Mr. and Mrs. Wilfred Leblanc, Alexandria and Mr. and Mrs. Fern Guindon, Cornwall.

Mrs. Hessie Philpott visited in New Brunswick with her son, Capt. David Philpott, Mrs. Philpott and family for the month of July. She returned home by plane.

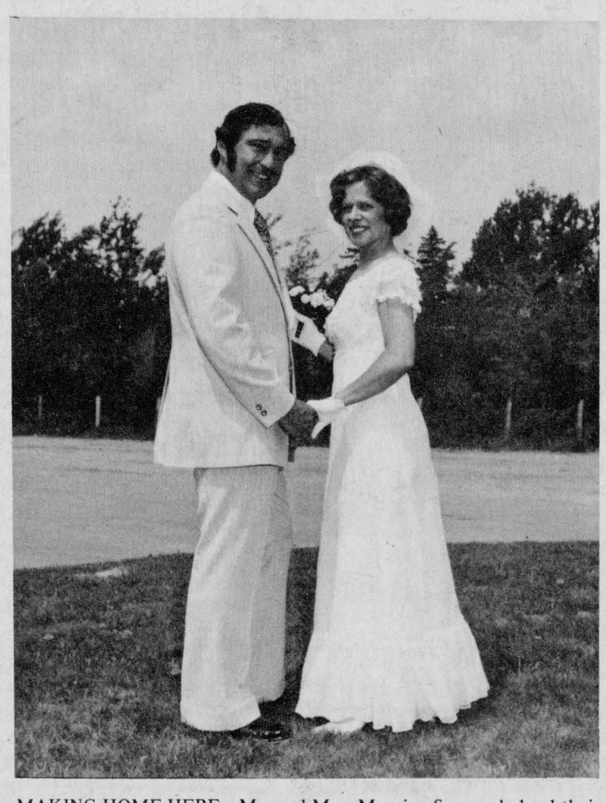

MAKING HOME HERE—Mr. and Mrs. Maurice Sauve pledged their vows in the Church of the Nativity of the Blessed Virgin in Chatham, New Brunswick, on June 15th. Mrs. Sauve is the former Alma Arsenault, daughter of Mr. and Mrs. Francois Arsenault of Chatham, N.B., while the groom is a son of Mr. and Mrs. Adelard Sauve, Alexandria. They are making their home in Alexandria, where Mr. Sauve is a member of Sauve Real Estate, Ltd.

APPROACHING MARRIAGES

McNICHOL—MORRIS

Dr. and Mrs. John Wallace McNichol of Hamilton, announce the approaching marriage of their daughter Mary Ellen, to William Hubert, son of Mr. and Mrs. Duncan Morris of Alexandria. The wedding will take place in Hamilton on Saturday, August 10th, 1974.

VOOS—McCORMICK

Rene Voos wishes to announce the approaching marriage of his daughter Elaine Louise, to Bernard R. McCormick, son of Mrs. Francis and the late Mr. McCormick of Alexandria. The marriage will take place on August 10th, 1974 in Hamilton.

Many mourn Mrs Laurin

Widow of a long-time mayor of Alexandria, J. Albert Laurin, Mrs. Laurin died Saturday, July 20th, in Glengarry Memorial Hospital. In failing health over the past year, she was aged 80.

The former Delphine Courville, Mrs. Laurin was born at Maxville, the daughter of David Courville and his wife, Marie Mallette. The family came to Alexandria in 1905 and she married Mr. Laurin, then editor of The Alexandria Times. She had been a member of the Ladies of Ste Anne and active in Sacred Heart parish and the community.

To mourn she leaves two daughters; Laurette, Mrs. George Hurtubise of Ste Rose, Que., and Alice Laurin, at home. One brother, Zotique (Z) Courville of Alexandria, also survives.

The funeral was held July 23rd to Sacred Heart Church where the pastor, Rev. Raoul Poirier, was assisted by Rev. Henri Coursol.

The pallbearers were: Ross MacMillan, Claude Lemay, Ambrose Lalonde, Eugene Ouellette, Lawrence Quesnel, Sebastien Laporte.

Interment was in Sacred Heart cemetery.

Senior citizens plan busy month

The 39ers Sunshine Club program committee met recently at the home of Mrs. Lloyd Davies and plans were made for a picnic to be held Thursday, August 15th, at Charlottenburgh Park. An old time dessert social with old time entertainment will be held Thursday evening, August 29th, in the hall of the Church on the Hill. In September, a bus will be chartered for a "Safari" trip to Hemmingford, Que.

Program Director, Mrs. Margaret Watson, reported on a very successful bus trip to Ottawa as well as a recent cruise through the 1,000 Islands.

Interesting activities are being organized for regular meetings to be held the second Thursday afternoon of every month in the hall of the Church on the Hill in Alexandria.

Funeral to be held today

A native of Glen Roy, Angus Allan McDonald died at his home in Alexandria on Monday, July 29th. Although he had not been in good health for some time his death was sudden, the result of a heart attack.

He was born on May 26th, 1903, the son of the late Angus McDonald and his wife, Annie MacDonell. Following his marriage to Isobel McDonald of Dalhousie, the lived for a time in Belle Terre, Que., before coming to Glen Roy where they lived for some years. He worked most of his lifetime for the CPR, and on his retirement moved to Alexandria where he had since resided.

In addition to his wife, he is survived by two sons and three daughters: George, Ottawa; Joseph, Sarnia; Willa, Mrs. Earl Elder; Athelstan, Que; Lorraine, Mrs. Donald Shago, North Bay and Patricia in Ottawa.

He also leaves three sisters: Sister St. Anthony, MacDonell Memorial Hospital, Cornwall; Laura, Mrs. Ed Callan and Mrs. Mary Davidson, Montreal.

The funeral is being held today to St. Finnan's Cathedral where Rev. Leo MacDonell will offer the mass at 11 a.m. Burial will be in St. Raphael's Cemetery.

Crafts display at museum

This week's presentation by Glengarry Crafts at the Nor'-Westers' Museum, Williamstown will be by two ladies from Summerstown, Kay Laprade and Pearl Kennedy.

Mrs. Laprade and Mrs. Kennedy specialize in crochet and knitting and produce a wide variety of attractive articles, baby sets, ponchos, tea cosies, stuffed toys, finger puppets, crib purses, toaster covers, and many more.

Their work is bright and lively, easily finding a welcome in any home, making uniquely attractive shower and birthday gift.

Come along and see for yourself, 1:30 to 5:30 p.m., Saturday and Sunday, August 3rd and 4th, the Nor'Westers' Museum, Williamstown.

Next week is Fair time in Williamstown, and the craft room will not be open during this event.

Cornwallcouple 50 years wed

Both natives of Alexandria, Dr. Bruno J. Rouleau and Mrs. Rouleau of Cornwall, celebrated their golden wedding date on July 17th. Dr. Rouleau practised dentistry here and in Cornwall for more than 50 years. Mrs. Rouleau is the former Pauline Huot.

To mark the occasion an "Open House" was held at their residence, 437 Water St. East, from 2 to 8 p.m. Many relatives and friends were in attendance.

Romeo Rouleau of Alexandria and Miss Marie Anne Rouleau and Mrs. FleurAnge Lafleur of Montreal are brother and sisters of Dr. Rouleau.

Mrs. Rouleau has two brothers Paul Huot of Ottawa, and Romeo Huot of Cornwall, as well as three sisters, Mrs. A. B. O'Connor and Mrs. Olive Grimes of Cornwall, and Mrs. Beatrice Laurin of Ottawa.

SUBSCRIBE TO THE GLENGARRY NEWS

MIDSUMMER SALE
10% OFF ON
WEDDING GIFTS and CHINA
to make room for new fall stock
LEAH'S BEAUTY SALON
22 Main St. Alexandria
31-1c

MOVED TO NEW LOCATION
Robert Beauty Salon

Open Thurs. & Fri. nights
Mill Square Tel. 525-3831
31-1p

VIANDES
SABOURIN
MEATS
G. SABOURIN, Prop.
Main St. South — We Deliver — Tel. 525-1818
UTILITY CHICKENS, 5 lbs. up ..... lb. 59c
BLADE or CHUCK ROAST BEEF ..... lb. 89c
CHUCK STEAK, ideal for barbeque ..... lb. 99c
SMOKED PICNIC HAM ..... lb. 69c
CROSS RIB ROAST BEEF ..... lb. 1.29
RANCH STYLE WIENERS ..... 6-lb. box 3.99
Skinless, Shankless, Defatted FULLY COOKED HAM, whole or half ..... lb. 89c

Border DRIVE-IN THEATRE
HIGHWAY 401, ON THE ONTARIO-QUEBEC BORDER
ONLY 20 MINUTES FROM ISLAND OF MONTREAL
Phone 631-6995 Montreal
Wed. 31 Aug. Thu. 1 Fri. 2 Sat. 3 Mon. 5 Tue. 6
THE GETAWAY
McQUEEN / MacGRAW
THE GETAWAY
A SAM PECKINPAH FILM • FROM FIRST ARTISTS
plus BURT LANCASTER ROBERT RYAN WILL GEER EXECUTIVE ACTION
DUSK TO DAWN SHOW Sun. 4
CRYPT OF THE LIVING DEAD
METROCOLOR
A COAST INDUSTRIES, INC. PRODUCTION
AN ATLAS FILMS RELEASE
plus
No one ever dies!
the REINCARNATE
JACK CRELEY
JAY REYNOLDS
TRUDY YOUNG
a fascinating tale of the occult
also
CINERAMA RELEASING presents
"NECRO-MANCY"
starring ORSON WELLES
PAMELA FRANKLIN
executive producers SIDNEY L. CAPLAN & ROBERT J. STONE
produced, directed & written by BERT I. GORDON - COLOR
ADULT ENTERTAINMENT
"Asylum" and also You have nothing to lose but your mind.
ALISTAIR MacLEAN'S PUPPET ON A CHAIN
Keeps you hanging on the edge of your seat!
ADULT ENTERTAINMENT

SKY-HI DRIVE-IN THEATRE
WED. - THURS. - FRI. - SAT. JULY 31 AUG. 1-2-3
JOHN WAYNE
"McQ"
ADULT ENTERTAINMENT
RICHARD HARRIS
ROD TAYLOR
THE DEADLY TRACKERS
DUSK TO DAWN SHOW
SUNDAY
AUGUST 4th.
5 FEATURES
The STONE KILLER
CHARLES BRONSON
BAD MAN'S RIVER
DRACULA VERSUS FRANKENSTEIN
BEWARE THE TERROR OF THE CREEPING FLESH!
THE CREEPING FLESH
"Inhuman"
"Shocking"
FIVE BLOODY GRAVES

Gaiety
THE BEST IN SCREEN ENTERTAINMENT
Wed. - Sat. July 31, Aug. 3
"Oklahoma Crude"
— ALSO —
'The Creeping Flesh'
(Adult Entertainment)
Sun - Tues. Aug. 4 - 6
Charles Bronson in
"The Stone Killer"
— PLUS —
"Dirty Little Billy"
(Adult Entertainment)
Wed. - Sat. Aug. 7 - 10
Al Pacino in
"Serpico"
— AND —
"Charlie One-Eye"
(Adult Entertainment)
ADMITTANCE RESTRICTED TO PERSONS 18 YEARS OF AGE OR OVER

DUSK TO DAWN SHOW
SUNDAY, AUGUST 4th
AT THE
Gaiety
THE BEST IN SCREEN ENTERTAINMENT

SPECIALS, AUG. 1st to AUG. 3, 1974
FROZEN CHICKEN LEGS ..... lb. 79c
FROZEN CHICKEN BREASTS ..... lb. 89c
Ready to eat, bone-in SMOKED HAM, whole or half ..... lb. 89c
LOOSE BREAKFAST SAUSAGE ..... lb. 79c
FROZEN LEG LAMB ..... lb. 1.59
EVERSWEET BACON C.O.V. ..... 1 lb. pkg. 89c
WHOLE PORK LIVER (not sliced) ..... lb. 39c
CHUCK STEAK, ideal for B-B-Q ..... lb. 1.09
BLADE BEEF ROAST ..... lb. 99c
MELOCHE & SABOURIN
Tel. 525-1295 WE DELIVER Tel. 525-1295
We Reserve Right to Limit Quantities

ALEXANDRIA
Signs
SIGNS OF ALL KINDS
TRUCK LETTERING
ENSEIGNES DE TOUS - GENRE
Letterage de Camions
BRUCE ABRAMES
TEL. 525-1469
82 LOCHIEL ST. E.
1 w of m

FOR LOW COST DENTURE SERVICE
THE CORNWALL and DISTRICT DENTAL SOCIETY
announces that
DR. NELSON LAFRAMBOISE
820 McConnell
Tel. 933-6021
IS A PARTICIPANT IN THE LOW COST DENTURE SERVICE
13-tf

Desrosiers & Hope
Jewelry & Gift Shop
Come and see our
WEDDING GIFTS
Choose from our selection of
• CHINA • CRYSTAL
• SILVERWARE • STAINLESS
• GIFT ITEMS OF ALL KINDS
If you are in doubt, come in, our staff will help you and beautifully giftwrap your selection.
We invite the brides to come in, choose their patterns and register them in our
Bridal Gift Registry
49 Main St. S. Alexandria Tel. 525-233[illegible]

Menard Fairway Centre
ALEXANDRIA, Ont. TEL. 525-2207
FINAL SUMMER CLEARANCE SALE
This is the time to save — after inventory
SPECIALS LIKE YOU HAVE NEVER SEEN BEFORE

LADIES' SHORTS SETS
2 piece shorts and top. S-M-L. Value 6.99.
3.97

LADIES' PANT SUITS
Unbelievable savings. Values to $40. Reduced
$10 - $20

BOYS' SHORTS
Denim, checks or plain. Sizes 8-16. Value 4.99.
2.97

LADIES' CLOGS
Leather sandal or closed clogs with wooden sole. Reg. 10.99.
5.97

CHILDREN'S SANDALS, SHOES
Balance of lines in sizes 5-13 and 1 to 4. To clear at
1.88

MEN'S SHORT SLEEVE SHIRTS
85% Polyester, 15% Nylon Knit. Ass't colors. Sizes 14½ to 16½.
2.47

GIRLS' SWIMSUITS
1 and 2-piece, sizes 7-14. All reduced as low as
1.88

GIRLS' BABY DOLLS
Cotton sleepwear for girls 7-14.
1.77

CHILDREN'S SHORTS SETS
Boys' or girls', sizes 3 to 6x. Reg. 3.99.
1.97

Turbo train to be used by CNR on Montreal-Ottawa run

Canadian National Railways will introduce its fast Turbo service on the Montreal-Ottawa route in about one week.

There are a number of details to iron out before a firm starting date can be announced.

The new service probably will operate in the morning when one of the Montreal-Toronto Turbo trains normally sits idle in Montreal. Two Turbos run between Montreal and Toronto, leaving the two cities late in the afternoon.

Among details the railway must work out before beginning the service are ticket prices, timetables and train crew matters. The earliest possible date is Aug. 6.

The railway, noting that its equipment wasn't being used for some hours each day, felt that it should launch the new service, said the spokesman.

The Montreal-Toronto Turbos operate at about 90 miles an hour with trains filled to an average 85 per cent of capacity.

The cigar-shaped, nine-car train has 372 seats and covers the 320 miles between Montreal and Toronto in about four hours and 10 minutes. This compares with four hours and 59 minutes for the slower Rapido.

The Turbo has been operating regularly every afternoon on the Montreal-Toronto route since Jan. 10 after a checkered career dating back to December, 1968. The Rapido supplements the Turbo on Friday and Sunday afternoons when passenger demand is heavy.

4-H had meeting

The July 3rd 4-H horse meeting held at Gordie McNeil's farm was a study of the hackney horse. Mr. Shoniker demonstrated the hackney style with one of his favorite mares. Mr. McNeil covered the shoeing and trimming of a horse's hooves.

The next Alexandria 4-H horse meeting will be held at Gerard Smits, on Wednesday, August 7th, at 8:00 p.m.

May establish pony club in county

Dr. Patricia Irwin of Cornwall, wants to help children who are interested in horses and riding but who can't really afford a horse or expensive lessons and children who have ponies but don't know how to take proper care of them.

To solve both problems she has applied to begin a branch of the Pony Club of Canada, at the John Peters farm north of Lancaster. The Canadian Pony Club, once part of the British Horse Association but now independent of it, is sometimes connected with hunt clubs. It is a national, non-profit organization of horse breeders, trainers, owners and parents of horse-loving children who have adopted an official equitation program.

Dr. Irwin and a committee of five parents recently opened a day camp. They began with lectures and films at St. Lawrence College last January. Two boys and 14 girls come out to the Peters' farm every morning at 8:30 and begin the day's program of riding, stable management, care and feeding lessons, and theory instruction.

Five of the children have their own horses, there are three of the Irwin's six horses and eight of John Peters' 70 animals make up the required 16 mounts.

"I'm not a rider myself," confesses Dr. Irwin. "I sit astride a horse. My two children ride and that's how I became involved. I've always been interested in horses." But she has arranged for competent instructors.

Joy Haver, is a resident of Vankleek Hill in her twenties. She has achieved her B level in the Pony Club, which is the last step before a trip to England for an assistant instructorship course, and has been riding since she was seven, "maybe younger but for years and years anyway." A veteran of equitation, jumping and hunting competitions, one beaming parent says Joy is "incredible with horses and with kids and with the two together."

Ms Cara Whitham, an owner of her own riding stable at Alexandria and qualified British Horse Association instructor, has also given theory lectures.

John Peters instructs the young (6 to 16 years) riders in stable management and gives a lesson or two on shoeing the horses. Mr. Peters, originally from Holland, has bred horses for the four years he has owned the farm at Lancaster.

Beth Mansfield of Hudson, Que., is just back from a riding course in England and also instructs stable management.

Although only in a probationary period, Dr. Irwin hopes the club will receive official recognition as a branch of the national organization soon. "We hope this fall or sometime this summer we will be recognized," she says.

The seven dollars a day charge for the camp, may just cover their expenses (Dr. Irwin says), but with enthusiastic parents behind her and the help of John Peters and Joy Haver, there could be a third English riding stable in the United Counties.

ADVERTISE IN THE

GLENGARRY NEWS

Moise Samson died at 71

A well known former Lancaster Township farmer, Moise Samson of Alexandria, died suddenly in Glengarry Memorial Hospital, on Saturday, July 20th.

He was born on April 8th, 1903, the son of the late Napoleon Samson and his wife, Celina Cholette. He was married on June 12th, 1928 to the former Dorina Leroux and they farmed in the Fourth of Lancaster until two years ago when they moved to Alexandria.

To mourn his loss in addition to his wife he leaves one daughter Aline, Mrs. Laurier Charlebois and four grandchildren, Yvon, Nicole, Robert and Andre.

He also leaves two brothers, Louis of Riviere Beaudette and Emile of Bainsville.

The funeral was held on Monday, July 22nd, from the Morris Funeral Home, to St. Joseph's Church, Lancaster, where Rev. Sylvester Theoret offered the funeral mass at 3 p.m. Burial was in Lancaster cemetery.

Pallbearers were Yvon Charlebois, Fernand Samson, Rolland Bourdeau, of Bainsville; Armand Leroux, Cornwall, and Rheal Desforge and Orphir Sauve of Alexandria.

Resident died in 46th year

Well known as a Watkins agent in Glengarry, Eugene Legault died at Glengarry Memorial Hospital July 17, in his 46th year. Although his health was failing, his death followed just a few days serious illness in hospital.

He was the son of the late Adelard Legault and his wife Aldea Monpetit.

In addition to his wife, Cecile, he leaves to mourn his loss, two sisters, Gilberte, Mrs. Raoul Girard and Yvette, Mrs. Gerard Massie.

The funeral was held on Saturday, July 20th to Sacred Heart Church where Rev. Lionel Joyal offered the funeral mass. Burial was in the parish cemetery.

Pallbearers were six nephews, Hubert Girard, Michael Girard, Gerald Ouimet, Jean-Pierre, Gilles and Denis Massie.

★ STARR TAXI ★

7 Catherine St. Alexandria, Ont.

2 cars fully insured

TEL. 525-1422 Jack Hambleton

SPECIAL RATES

Weddings, Funerals, Sight Seeing Tours, etc.



Duncan MacArthur

AUCTIONEER

347—3472

P.O. Box 158 Lancaster, Ont. KOC 1NO

B-D REFRIGERATION

281 East Boundary Road, Alexandria

Commercial, Domestic

Air Conditioners, Milk Coolers

Tel. 525-3115 or 525-2441

31-2p

ATTENTION FARMERS

BARN SPRAYING

STEEPLE JACK PAINTING

Ronald Milmine

RR2 Green Valley

Tel. 525-1170

31-1c

ORDER NOW
Avoid Equipment Shortage

HYDRAULIC

Barn Cleaner

Hydraulic unit and motor inside building. This sort of drive eliminates the gears, belts, clutches, friction discs and wear and tear of parts. Swing with cylinder.

CO-OP

Prefab Silo

BUTLER

Three cable silo unloader conveyers, cattle feeders

DION self unloading forage boxes

L. Lauzon

FARM MACHINERY DEALER

SALES and SERVICE

57 Kenyon St.
Alexandria, Ont.
Tel. 613-525-1937

19-tf

COMPLETE DISPERSAL

REGISTERED AYRSHIRE BENMORE HERD

OF MALDWYN WATKINS

FINCH, ONTARIO

will be held at

Fawcett's Sale Arena, Winchester, Ont.

MONDAY, AUGUST 5th

Sale Starts 1 p.m.

60 HEAD: 31 cows, fresh or springing; 7 bred heifers; 22 open heifers and calves. Herd established ovoer 50 years. Includes 21 daughters of Jack's Choice and other popular blood lines. Sired by and bred to E.B.I. sires.

MURRAY BLAIR, Auctioneer Lunch Available

Farm for sale: 165 acres, all tillable. Modern conveniences
Contact realtor: M. Sauve, Alexandria, 525-2940

FAWCETT BROS. SALE SERVICE

WINCHESTER, ONTARIO

Allison — 774-3610 Ralph — 774-5710

31-1c

AUCTION SALE

SATURDAY, AUGUST 3rd

Starting at 10.30 a.m.

AT EAMER'S CORNERS

IN THE GARAGE OF BOLTON BLDG.

Corner of 138 Highway and Cornwall Centre Road

ANTIQUES, COLLECTORS' ITEMS and Other Articles

2 china cabinets; 5 Queen Victoria chairs; spinning wheel; rocking chair; many other odd chairs including a round chair; antique sofa (100 yrs. old); gun case; antique guns including muzzle loader; floor lamps; oil lamps; butter churn; 2 hand corn planters; round table; brass spittoon; crocks and jars; tables; silverware including 1 large tray; 4 other trays; gravy boat and tray; 1 casserole; syrup dish; 1 tea set; cupboards; watches; clocks; 2 copper boilers; 6 rolls for a player piano; iron pots including 1 large; telephone; coffee grinder; sword blade; 3 televisions (including 1 combination radio and record player; kitchen chairs; 1 amplifier; 1 heavy duty speaker; 1 tape recorder with tapes; wash stands; new Alouette motor bike; Ski Flee snowmobile.

Auctioneer's note: Many of the above articles are in excellent condition. There are many other articles as this is a partial list.

TERMS — CASH

HAROLD BROWN, Auctioneer, RR2 Cornwall Tel. 932-7925

G. McLAUGHLIN, Prop.

31-1c

$ummer $ellabration

Come on over

to CHEVROLET



Vega Hatchback Coupe

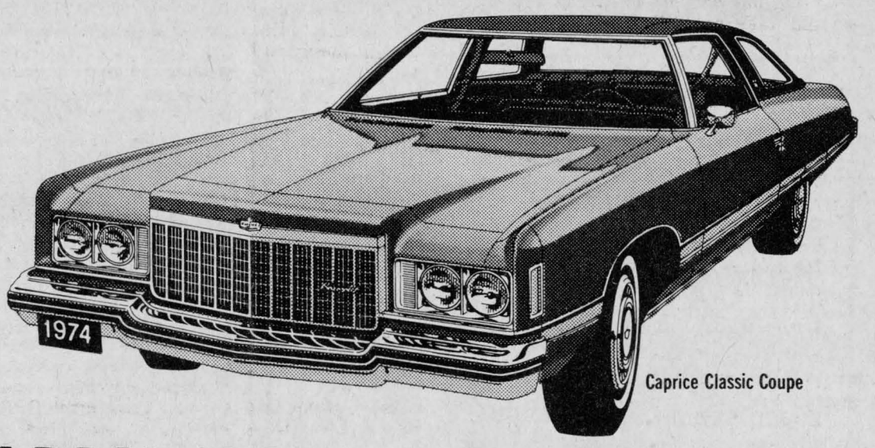

Caprice Classic Coupe

Move into

OLDSMOBILE

GLENGARRY MOTOR SALES

68 Main St. Alexandria Tel. 525—1480



Cutlass Supreme Colonnade Hardtop Coupe

Over 125 new '74' in stock

One to suit your needs

At prices you can afford

Safety Notebook Tip #3

Inflate tires properly.

Under inflated ones reduce fuel economy.

Come in & talk to one of our helpful salesmen

31-1c

EDITORIAL

IT'S OUR OPINION

A grim warning to all drivers

The series of accidents that have brought a toll of death and injury to area people on recent weekends has come with dreadful regularity. Parents of adolescents must be bracing themselves for bad news as each weekend approaches and the frequency of these tragic occurrences must have every responsible adult wondering what can be done to lessen the toll.

Death in traffic has become commonplace as each weekend brings its count by the Canadian Press of from thirty to sixty victims across the country. The toll is invariably higher on holiday weekends and it is these weekends of summer that bear heaviest on young drivers and their teenage passengers.

This generation is much more mobile even than that of the post-war era and perhaps a heavy toll of traffic deaths and injuries is inevitable. Today's cheap dollar is in plentiful supply even for youngsters on an allowance and any move to make them more pedestrian apparently would be futile. There are plenty of places to go and today's young are going places, even if some of them are fated never to return home alive.

The deaths of three area youngsters and the near deaths of another trio in that series of recent accidents should have brought home, though even to teenage drivers, the realization that it's not smart to become a mere statistic in the weekly count of those who die in traffic. Most are probably the unhappy, innocent victims of another's irresponsible driving and it seems unfair they should come to so commonplace an end as to be just another unit in the weekend count of traffic deaths.

Perhaps driver training will in time reduce the toll. With the keys to the family car or a jalopy perhaps should go more stern parental admonitious against irresponsible driving. Given the number of youngsters driving today, perhaps the number of accidents might be even worse than it is.

The automobile is reaping a terrible toll of promising young lives. Surely these accidents will serve as a grim warning to all drivers.

Another stupid regulation

Campaign funds are to be more strictly regulated when next the nation goes to the polls. There is room for another amendment to the election act, one that would rid us of that stupid regulation that calls for employers to allow working people up to four hours on election day to get to a polling booth and cast their ballots.

As might have been expected this section of the act is being abused to the extent entire work forces are absenting themselves from their jobs for four hours and other employee groups are demanding that much time off on election day.

It happened right here in Alexandria and the absurdity of the legislation is the more apparent in a town of three thousand that boasted eight polling booths. There could be no waiting line at any voting place. Any Alexandrian could cast his or her ballot in a matter of minutes, and yet we hear of one group of workers who took the entire morning off. An employer had another approach to the problem. As we hear it, he closed his plant for four hours on election day; but it was time off without pay.

That four-hour regulation obviously was legislated with the big city suburbs in mind. Some city workers may take an hour or two to reach their suburban homes but surely most could be in their voting booths before an 8 p.m. closing time. That late hour certainly provides plenty of time for balloting for most residents of city, town or rural Canada and there could be less sweeping provision for the exceptions.

Instead of that four-hour period, an amendment might simply state that no employee should lose either wages or job because he or she was away from work long enough to vote.

Such an amendment would undoubtedly be welcomed by that local work force that lost four hours' of pay because it was voting day. The public should benefit, too, by any change calculated to prevent workers from taking unwarranted time off. It is not the rich old employer who is paying the shot for non-productive wages. Such expenses are added to the cost of articles you buy and so it is the consumer who pays for all fringe benefits, whether union ordained or government legislated.

For most employees 15 minutes should be long enough. Certainly any edict that encourages workers to lose four hours production on election day is a bad law and needs revision.

The character crisis

When the energy crisis that had been brewing for years broke out into the open last fall, it was painfully apparent that what America faced was not so much an energy crisis as a character crisis, suggests the editor of a New Hampshire weekly newspaper.

Almost immediately there were onslaughts against the hard-won measures of recent years aimed at making earth habitable by human beings in the future.

Air pollution standards, we were told, would have to be relaxed to permit dumping greater quantities of sulphur dioxide and other noxious gases into the atmosphere.. Emission controls on automobiles would have to be modified.

Strip mining would be necessary; so would drilling through the bottom of the ocean in search of oil.

So we faced a choice. We could continue the effort to make the earth's atmosphere suitable for human habitation and continue to be warm and lazy but only at great expense. Or we could relax, or in some cases abandon our environmental standards, and come through the energy crisis without much trouble.

Now that the cost of energy has risen sharply and the energy crisis has been reduced, according to the highest source, to a "problem," we are now being told again that we must relax our environmental standards.

It is sad that a nation that strives mightily to provide superior education for its children and pours billions of dollars into defending itself against attack—all for the purpose of preserving our nation for future generations—should take so blithely these blandishments to abandon the effort to preserve the nation from our own abuse.

The talk of last fall, that we would have to amend our ways, stop our profligate waste of natural resources, devote more effort to mass transit, try harder to develop energy sources that would not consume resources more rapidly than they could be replaced, and walk more, that talk seems to have subsided.

We in New Hampshire ought to resent the soft soap about "relaxing" environmental standards more than the rest of America, because we have more to lose. Ours is still one of the best environments in the country, and we ought to be doing more, not less, to see that it stays that way.

So America still faces the test of character.

Do we want to flounder in the lap of what the illiterates on television call "lugzhury" or are we willing to give up a little and leave an America worth having?

THE GLENGARRY NEWS
A member of the Canadian Community Newspapers' Association
Ontario Weekly Newspapers' Association
Audit Bureau of Circulation
THE NEWS PRINTING COMPANY

P.O Box 10, Alexandria, Ontario, K0C 1A0 — Telephone 525-2020

EUGENE A. MACDONALD — EDITOR AND PUBLISHER

SUBSCRIPTION RATES: $7.00 per year; $8.00 per year in Canada, beyond the 40-mile zone $9.00 per year U.S.A. and Foreign — Second class mail registration No. 1302



ITEMS OF AULD LANG SYNE . . .

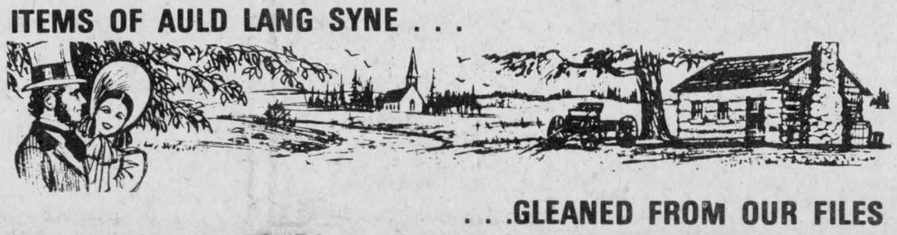

. . .GLEANED FROM OUR FILES

TEN YEARS AGO
Thursday, July 23, 1964

Rolland Lapierre and Bruno Levert approached council to protest against women wearing short shorts on the streets. The complaint was turned over to the police commission. —Albert Faubert, 3rd Kenyon, suffered a badly bruised arm in a fall on his farm last week. —Miss Leah Lefebvre of Alexandria, a beauty parlor operator in Toronto, won the $1,000 cash draw at the K of C social. —The home and restaurant of Omer Menard, 3 miles east of McCrimmon were lost in a fire, Tuesday night.

TWENTY YEARS AGO
Thursday, July 22, 1954

Three diocesan priests have had conferred on them the dignity of a Domestic Prelate—Rev. J. A. Brunelle, Nativity Parish, Cornwall; Rev. R. J. MacDonald, St. Columban's, Cornwall; Rev. J. A. Goulet, Crysler. Donald A. Macdonald, Q. C., Alexandria, and Dr. Laurier Carriere, Cornwall, have been designated Knights of the Order of St. Gregory. —At least eight pipe bands are expected at Maxville next week for the Highland Games. —While visiting at Glen Robertson, Jack Carey, of Islay, Alberta, suffered a fracture of the right arm when kicked by a horse during haying operations. —Duncan McDonald, Glen Roy, has joined the Royal Bank staff here.

THIRTY YEARS AGO
Friday, July 21st, 1944

The Glengarrians were the first unit of Canada's Highland Brigade to fight their way into Caen, but the cost is heavy in casualties. Among the killed are Lieut. Hayden Asselin of Cornwall, a native of Alexandria; Tpr. John Anselm MacDonald of Montreal, also a native of this town, as is Pte. Derma Quenneville of Cornwall; Pte. Gordon Lapierre of Lancaster was killed on his 19th birthday. Among those reported wounded are Major Archie MacDonald of Lancaster; L/Cpl. Raphael D. McDonald, Pte. Brendan G. McPhee, Pte. Aime Bedard, Alexandria; Pte. Leo Davidson, Lochiel, and Pte. Wm. Robertson, Curry Hill. Earl M. Wood of the RCE, a son of Mr. and Mrs. Dan S. Wood, Williamstown, is missing in action, as is Flying Officer Raymond G. Viau, RCAF, of Cornwall, a native of Greenfield. —Mr. and Mrs. John D. McDonell, Highland Chief Farm, celebrated their 40th wedding anniversary Wednesday.

FORTY YEARS AGO
Friday, July 27th, 1934

Beer went on sale in Ontario hotels this week. For the first time in 17 years a local hotel is selling, the Ottawa House having received its authority to dispense beer. —During Wednesday afternoon's electrical storm the home of Miss Annie Weir, 13-4th Kenyon, was struck by lightning and destroyed. Miss Weir had crossed over to the home of her neighbor, Emerie Poirier, and thus escaped injury. —Francis O'Halloran left Wednesday to spend some time with relatives at St. Andrews, N. B. —While touring Scotland with a group from the Education League of Canada, Miss Ethel Ostrom of Alexandria, was privileged to chat with the King and Queen when Their Majesties visited a housing development near Edinburgh.

FIFTY YEARS AGO
Friday, July 25, 1924

The Historic Sites and Monument Commission of Canada has decided to commemorate the military and civil services to the country of the Honorable and Right Reverend Alexander Macdonell, first Catholic Bishop of this province. —Miss Pearl McEwen, daughter of Mr. and Mrs. S. J. McEwen, Maxville, has secured first-class honors for elementary singing from the Toronto Conservatory of Music. —Leslie Simpson left this week for Ottawa, where he will take a business course in the Henry Shorthand School. —May Reta McDonell, R. N., daughter of Mr. and Mrs. D. J. McDonell, 28-4th Lochiel, left last week for Dover, Ohio, to accept the position of Supervisor at the Union Hospital there. —Misses Janet Chisholm and Isabel McCormick, nurses-in-training at Brooklyn, N. Y., are holidaying at their homes in Lochiel.

SIXTY YEARS AGO
Friday, July 17th, 1914

Walter McDougald, 20, an employee of the Woodruff House, Watertown, N. Y., was drowned while swimming Monday. He was a son of Mr. and Mrs. J. D. McDougall, Dalhousie Station. —Miss Mary Jessie McDonell, only daughter of Mrs. Allan P. McDonell, North Lancaster, left last week for Ashland, Wisconsin, where she will marry Daniel McDonald, formerly of Loch Garry. —The new school, No. 15, Lochiel, at Lochinvar, is nearing completion. —Adelard Quesnel, 10-year-old son of Joseph Quesnel, died Tuesday of injuries suffered last week when he was thrown from an express wagon. —Miss Christena Tobin left Wednesday for Brooklyn, where she will train as a nurse.

SEVENTY YEARS AGO
Friday, July 15th, 1904

Arch. McNab, late Sheriff of the United Counties, died at the old homestead, Breadalbane, on July 17th. Reeve of Lochiel for several years, Mr. McNab represented Glengarry at Ottawa from 1875 to 1878. —John McDonell, 11-4th Kenyon, was fatally injured while working on the CAR tracks near Dornie, Monday. The eastbound express struck him. —The bridge over the Garry on Main street has been removed to make room for the new concrete bridge. —John R. Shaw of the Alexandria Bottling Works has imported 45,000 bottles from Germany.

EIGHTY YEARS AGO
Friday, July 20th, 1894

Dan D. Chisholm of Dunvegan, Dan McLeod and Malcolm McNeil of Skye, left Wednesday for Cooks Mills, Algoma, where they will engage in lumbering. —Wm. Stewart, B. A., of Toronto, has returned to the scene of his childhood to open a law office at Lancaster. —Thos. McDougall, J. A. Kennedy and W. P. McDougall left Monday for Carberry Man., where they go for a couple of months if not longer. —On Thursday morning, Mrs. McPhee, wife of the late Angus McPhee (bridge), died at the ripe age of 82 years.



Money well spent

(The Renfrew Mercury)

One item of information on CBC radio this week made us think about the time, money and effort put into "peace keeping" work around the world.

The island of Cyprus is in the news again with violence replacing politics. In the 10 years that Canadian forces have been a part of the UN contingent on Cyprus, this country has spent more than $100 million maintaining troops on the island.

That is $100 million that might have gone to supply needed capital to a number of African countries or to solving some of the difficulties people in Canada face.

The bloody little squabbles of the world, the northern Irelands, the middle-easts, Cyprus, Mozambique, Chile, all cost the world dearly. And it is those on the short end who suffer the most, the peoples of the world who need what the richer countries have left over.

Is peacekeeping money well spent? There are times when we are tempted to say no; that $100 million might have done more good elsewhere.

They'll Do It Every Time



LETTERS to the EDITOR

LANGUAGE PROBLEM

St. Eustache sur le Lac
July 25, 1974

The editor
The Glengarry News

Many Canadians would prefer to bury their heads in the sand and consider that the language problem is a secondary question in Canada. They would rather consider the sad October events of about four years ago as Communist-inspired and not caused by language problems.

The really true fact is as follows, —the continued sorrowful misunderstanding between the two founding French and English races of Canada certainly will not help to make this country one of the most united and happy nations on earth.

Yours sincerely
"Bill" Gauthier



WITH OUR RAMBLING REPORTER

by Ed.

The road to Maxville Saturday, connects with The Road to the Isles.

MAKERS OF PIPERS

Glengarry's big day of the summer season will see some 50 bands and half as many thousands of people zeroing in on Maxville this Saturday for the 1974 edition of the Glengarry Highland Games.

Reports out of Maxville suggest the Games will be bigger and better than ever and there's no question as to another record attendance. So many Glengarrians make it a habit to holiday here about this time their presence alone would guarantee a box-office success.

The Glengarry Games furnish a focal point for Glengarrians to get together each summer and the revival of these Caledonian games of old has had another noticeable effect in rekindling an interest in pipe music. It's most noticeable on the local scene where hundreds of youngsters have become adept in piping and drumming.

Revival of the Highland Games, here and in other centres, has resulted in a plenitude of new pipe bands being organized in Canada and the U.S. That is pointed up in our 20 years ago column. The Games of 1954 drew eight pipe bands and they put on a thrilling show. How much more colorful will be Saturday's event with possibly 48 pipe bands marching in mass.

The Games have spawned a lot of pipers.

We'll still be able to communicate once the metric system takes over. They can revive the gram-ophone and the tele-gram.

WHAT'LL BECOME OF FOOTBALL

The new football season opened last week and watching those ball carriers trying to make yards the thought struck us there'll have to be some changes made in the football format once the metric system is in use.

Will they be aiming for 10 metres in three downs; and if so won't that extra 33.7 inches favor the defence to the point teams will find it more difficult to hang onto the ball? And if the field is divided into the same number of 10 meter sections as at present in yards it's going to stretch more than 10 yards longer than it does now.

Won't that play hob with the entire lay-out of most football fields? Will they have to replace all the stands in order to keep the favored seats close to centrefield? And what of lay-outs like some of those ball parks in the U. S. of A. where the stands are almost in reach of the goal posts? Will the metric system force them to build entirely new multi-million dollar plants?

What with player unions and the strike threat, team owners are having it tough enough without having to dig up millions more to build ball parks suited to the meter.

If the football people play ball with the metric system it's going to be an entirely new ball game with a whole new set of record holders. George Reed's record of total yards rushing, for instance, will be retired and if he's not too old by then he'll have to set a new record for meters gained rushing. It'll be the same with Jackson's passing records and the punters are going to look bad when they boot the ball as far as they used to yet are credited with fewer than 40 meters.

Poor Ivan the toe will have to kick it farther if he's going to split the uprights from 30 meters out.

The owners and the players will have it hard adjusting and so will the football fans who'll have to get used to a whole new set of telecasters. The present crop are so used to measuring the play in yards they'll never be able to adjust to the meter.

Come to think of it, there'll be no such game as football once the metric system takes over. The "foot" in football will be as obsolete as the inch and the yard.

• SELL • RENT • SWAP • HIRE • BUY • SELL • RENT • SWAP • HIRE • BUY • SELL • RENT • SWAP • HIRE •

LOW COST CLASSIFIED ADS GET RESULTS

• HIRE • BUY • SELL • RENT • SWAP • HIRE • BUY • SELL • RENT • SWAP • HIRE • BUY • SELL • RENT •

1—COMING EVENTS

MR. and Mrs. Theodore Sauve and Mr. and Mrs. Rosaire LaMadeleine cordially invite you to a wedding reception in honor of Mr. and Mrs. Roger Sauve, at Embrun Recreation Centre on Saturday, August 10th, 1974. 31-1p

THE family of Mr. and Mrs. Elie Massie invite their friends and neighbors to attend their golden wedding reception at the Bonnie Glen, on Saturday, August 10th at 9 p.m. Norman Chabot Orchestra. 31-2p

A reception in honor of Mr. and Mrs. Philip Charles (Joanne Prud'homme) will be held in the Acropolis Room of Alexandria Pizzeria on Saturday, August 3rd. Invited guests only. 31-1p

25th Wedding anniversary for Hugh and Lillian MacPherson at Dalkeith Hall, Aug. 2nd, good music, everyone welcome. 29-2c

WEDDING reception in honor of Mr. and Mrs. Philip (Phip) Proudfoot (nee Ruth Ketola) Sault Ste Marie, daughter of Mr. and Mrs. Orvo Ketola and son of Mr. and Mrs. Charles B. Proudfoot, on Saturday, Aug. 10th. Municipal Hall, Fournier. Calvin Johnston's Orchestra. Refreshments, lunch. Everyone welcome. 31-1c

COMING EVENTS AT THE GREEN VALLEY PAVILION

For Reservation
Tel. 525-1079 or 525-1255

FRIDAY, AUGUST 2nd
Friends and relatives are cordially invited to a mixed party in honor of Debbie Fourney and Moriston Grant at Green Valley Pavilion. Lunch and refreshments. Paradis orchestra.

SATURDAY, AUGUST 3rd
Mrs. Veronica Lajoie and Mr. and Mrs. Alex John Massia cordially invite relatives and friends to a wedding reception in honor of Mr. and Mrs. Ewen Massia (nee Monique Lajoie) at Green Valley Pavilion. Lunch and refreshments. R.N.R. Orchestra.

FRIDAY, AUGUST 9th
Friends and relatives are cordially invited to a mixed party in honor of Rea Decoeur and Serge Wathier at Green Valley Pavilion. Falcon Orchestra. Lunch and refreshments.

SATURDAY, AUGUST 10th
Mr. and Mrs. Rene Poirier, and Mr. and Mrs. Jean Deschamp cordially invite relatives and friends to a wedding reception in honor of Mr. and Mrs. Andre Deschamp (nee Marguerite Poirier). Lunch and refreshments. Riviera Orchestra.

FRIDAY, AUGUST 16th
Friends and relatives are cordially invited to a mixed party in honor of Roxanne, daughter of Mr. and Mrs. Guy Decoste, and Michel Menard, son of Mr. and Mrs. Rene Menard at Green Valley Pavilion. Lunch and refreshments. Good orchestra.

COMING EVENTS AT THE BONNIE GLEN

For Reservation
Tel. 525-3078 or 525-2646

SATURDAY, AUGUST 3rd
Ranny McPherson, Alexandria, and Mr. and Mrs. Harold Perry of Oshawa, cordially invite everyone to a wedding reception in honor of Mr. and Mrs. Brian Perry (nee Janie McPherson) at the Bonnie Glen Pavilion on Saturday, August 3rd at 9 p.m. Simpsons Orchestra.

FRIDAY, AUGUST 9th
The family of Mr. and Mrs. Cuthbert MacDonald cordially invite everyone to the 25th anniversary of their parents. Sylvester MacDonald and the Clansmen. Lunch and refreshments.

SATURDAY, AUGUST 10th
The family of Mr. and Mrs. Elie Massie invite their friends and neighbors to attend their golden wedding reception at the Bonnie Glen at 9 p.m. Norman Chabot Orchestra. Everyone welcome.

FULLY AIR—CONDITIONED

Ride a Wee Inn

RESERVE NOW FOR BANQUETS, MEETINGS

HUB RESTAURANT

Tel. 525-2264

42-tf

1—COMING EVENTS

THE family of Mr. and Mrs. Oscar Joanette invite you to be present at a reception marking their 50th wedding anniversary at the Bonnie Glen, Friday, Aug. 16th, at 9 0'clock. Re-incarnation orchestra. Everybody welcome. 31-3c

BINGO August 18th, at K of C Hall, sponsored by Canadian Calorie Counters. 31-1c

2—BIRTHS

DEWAR—Mr. and Mrs. James Dewar (nee Jean Sauve) are proud to announce the arrival of their daughter, Angela Shelly, on July 15th, 1974, at Hotel Dieu, Cornwall—a sister for Cynthia.

MONTPETIT—Mr. and Mrs. Claude Montpetit (nee Huguette Lortie) are proud to announce the arrival of a daughter, Chantal, 7 lbs. 12 ozs. at Glengarry Memorial Hospital on July 18, 1974, a sister for Lyne.

7—CARD OF THANKS

AULENBACK—In remembrance of the tragic death of Kevin Barry Aulenback on July 20th, the Aulenback family extend sincere thanks to the many friends, neighbors and organizations who attended the wake and who also sent lovely floral tributes, cards, and meals. In our time of sorrow we give thanks to the Morris funeral home, Rev. Davies, for his prayers and comfort and the vocalists. We would like to extend special thanks to the eight pallbearers who were Kevin's best friends and who also helped the family greatly through these hard times. 31-1c

CAMPEAU—The family of the late Raoul Campeau wish to thank all their friends and relatives for mass cards, flowers, attending the wake, and all kindnesses shown at the time of the death of a dear father and grandfather. Special thanks to Dr. Y. Bourdeau, nurses and staff at Glengarry Memorial Hospital. 31-1p

CAMPEAU—Our sincere thanks to neighbors, relatives and friends for floral tributes, spiritual offerings, messages of sympathy and attendance at the funeral at the time of the death of the late Mrs. Omer (Aurise) Campeau. Thanks also to Father Deslauriers, Father Poirier, Dr. Nadeau, Dr. Bourdeau and the staff of Glengarry Memorial Hospital for the good care given her and the Marcoux Funeral Home.
—Omer Campeau and family, Green Valley, Ont. 31-1p

LAURIN—We extend our sincere thanks to our relatives, friends and neighbors for their acts of kindness, mass cards, flowers, sympathy cards and donations during the recent sad bereavement of a beloved mother and sister, Mrs. Albert Laurin. Special thanks to Rev. Coursol, Drs. Anderson and Roman, nurses and staff at the Glengarry Memorial Hospital.
—Mr. and Mrs. (Laurette) Hurtubise, Alice Laurin, Zotique Courville, and family. 31-1c

LEGAULT—Our sincere thanks to our relatives, friends and neighbors for their many acts of kindness, spiritual and floral offerings and messages of sympathy at the sudden death of Eugene Legault.
—His wife Cecile, and his sisters, Gilberte and Yvette, Alexandria, Ont. 31-1p

LOEWEN—I would like to thank my friends and relatives who sent cards, gifts and flowers while I was a patient in Glengarry Memorial Hospital in Alexandria and later at home. Special thanks to Dr. Cheung and the nurses.
—Barbara Loewen, Dunvegan. 31-1p

MacLEOD—We would like to thank all our friends and relatives who attended our wedding reception and many thanks to those who helped make it an enjoyable evening.
—Lorna and Bill, Dalkeith. 31-1c

TENGER—I would like to thank all my relatives and friends who sent me cards and gifts while I was in the Hotel Dieu Hospital, Cornwall, and Dr. Villeneuve and the nurses on the 4th floor who looked after me.
—Sandra Tenger, Dunvegan, Ont. 31-1p

NIXON—To sincerely thank all those who kindly sent me cards, gifts and visited me while I was a patient at Civic Hospital in Ottawa. Special thanks to the nurses and doctors on 2nd floor north-east.
—Kenneth Nixon 30-1c

7—CARD OF THANKS

KENNEDY—I wish to express my sincere thanks to all the kind friends and relatives who came to see me and sent me cards, letters and get well wishes while I was a patient in Cornwall General Hospital and later in Kingston General Hospital. This kindness is much appreciated and it will long be remembered.
—Fairley G. Kennedy, Maxville 31-1c

8—IN MEMORIAM

LALONDE—In loving memory of a dear mother and grandmother who passed away July 19th, 1971.
Life's joys and strife she faced
Sorrows and pain she bravely bore
Till God called and said
I have a place where pain and suffering are no more.
Rest peacefully with Dad.
—Sadly missed by daughter, son-in-law, grandchildren, Mr. and Mrs. Wilfred Quesnel, Alexandria. 31-1p

MacLEOD—In fond and loving memory of a dear brother, Donald Norman MacLeod, who passed away July 31, 1973.
Sometimes it's hard to understand
Why some things have to be
But in his wisdom God has planned
Beyond our power to see
A day of remembrance sadly recalled
Without farewell he left us all
To be with us in the same old way
Would be my dearest wish today.
—Always remembered and sadly missed by his brother, John Alex., Dunvegan, Ont. 31-1p

MacLEOD—In loving memory of a dear brother, Donald Norman MacLeod who passed away July 31, 1973.
Dear in my heart you will always remain
Till God in his time, unites us again.
—Ever remembered and sadly missed by his sister, Mary Catherine, Dunvegan, Ont. 31-1p

MacLEOD—In loving memory of a dear mother and grandmother, Mrs. Margaret (N. R.) MacLeod, who passed away Aug. 5th, 1973.
—Always remembered by Roy, Madeline, Alastair and families and sister, Clara. 30-1c

MacLEOD—In loving memory of a dear brother and Uncle Donald N. MacLeod, who passed away July 31, 1973.
Always with us in memory's lane
Today and tomorrow always the same.
Wherever we go, whatever we do
Our thoughts dear one are with you.
—Always remembered and sadly missed, Penelope, Royce, Wilma and Steven. 31-1p

PIDGEON—In loving memory of our dear son and brother William Pidgeon who was called home to Heaven Aug. 1st, 1960.
This month comes with deep regret
It brings back a day we shall never forget
God looked around his garden
He found an empty place
He looked upon the earth below
He saw your tired face
He put his arms around you
And lifted you to rest
God's garden must be beautiful
For he only takes the best.
—Lovingly remembered and sadly missed by Mother, Dad, sisters and brothers.
Lancaster. 31-1p

9—PERSONAL

WANTED—Copies earlier than 1946 of Glengarry News and other Glengarry newspapers. Reply Box "R", Glengarry News. 31-3p

PERSONS responsible for vandalism to mailboxes and property along 1st Kenyon will be arrested and prosecuted next time. Vandalism is a thoughtless and senseless act. 31-1p

BASIC training of young horses (riding, driving) handling of colts; also curing of unmanageable and rough horses and ponies. Write Box "F" Glengarry News, Alexandria 29-3c

RAYMOND Baron, general contractor, Vankleek Hill. Home and barn repairs, chimney repairs and pointing, roofing. Tel. 678-2234, Boyd St., Vankleek Hill. 15-tf

ATTENTION majorettes, all uniforms of past and present majorettes must be turned in. Dry clean and hand in at Barbara's Store. 31-1c

PERMANENT hair removal by trained specialist, Studio Pauline Electrolysis. Private location, 3 miles east of Fassifern at Lochiel Corners. Free consultation. Tel. for appointment and information, 525-1104 or 525-2296. Mrs. Pauline Slater. 40-tf

9—PERSONAL

TROTTIER backhoe service. Tel. 525-1739 17-tf

WILL do all kinds of carpentry work and renovations. Tel. 525-2105, Ranny MacLeod, Alexandria. 31-2p

ATTENTION FARMERS!

We pick up dead and crippled cows and horses

HANS RUHL PET FOOD

RR2 Vankleek Hill

613-678-5927 — 613-678-5129

27-tf

LAWN SURFACING
FIELD LEVELLING
Top Soil, Gravel, Manure and Fill, in and around Lochiel Township

525-3837 525-3742
29-1c

All Types of BULLDOZER WORK
Excavation, Drainage
Clearing, Levelling
Land

RAYMOND SEGUIN
Dalkeith
TEL. 874-2130
29-5p

Custom GRASS CUTTING
Vacant Lots
Hay, Weeds, Brush
Reasonable Rates

LEO LEROUX
Lancaster
Tel. 347-2909 after 6 p.m.
28-4c

HONEY FOR SALE

LAWRENCE QUESNEL

72 Kenyon St. W.

Tel. 525-3441
29-2c

Pinto Foods

MILL SQUARE
Open 7 Days a Week
9 a.m. to 11 p.m.
27-4c

LAMBERT AND ASSOCIATES LTD.

COMPLETE BOOKKEEPING SERVICE
GOVERNMENT REPORTS
TAX RETURNS
P.O. BOX 1243
ALEXANDRIA, ONT.
47-tf

ALEXANDRIA DRIVING SCHOOL

For information or appointments
TEL. 525-3798
Inquire about Special
20-tf

Attention Farmers

We pick up your sick, crippled and dead animals
7 days per week
Prompt Service

MACHABEE ANIMAL FOOD, LTD.

St. Albert, Ont.

We accept collect calls
Tel. Crysler 613-987-2818
27-tf

9—PERSONAL

NEILSEN'S LANDSCAPING and GARDENING

Patios, hedges, lawns, rock gardens, sodding, planting, etc.

Flower flats, house plants, trees, shrubs, large selection of candles in colorful exciting designs.

Tel. 525-3209

Glen Robertson Rd., Alexandria
18-tf

THE SHOE SHACK

FAMILY FOOTWEAR

14 Main St. Alexandria

LEO BRUNET

—Lawn Resurfacing
—Lawn Landscaping
—Field Levelling
Top Soil, Fill, Sand

Tel. 525-3179 Alexandria
2½-tf

FENCING

ALL KINDS
FARM or RESIDENTIAL

DOUBLE M FENCING

Tel. 347-2965
29-tf

Need a Vacuum Cleaner Floor Conditioner or Rug Shampooer?

Contact
Mrs. Rejeanne Decoste
RR3 Alexandria
Tel. 525-1930
20-tf

Dental Laboratory
Louis J. Hebert C.D.T.
and
Denturist

Dentures, partials, minor repairs immediately.

19 COSSETTE
VALLEYFIELD, QUE.

Appointments:
Day 514-373-9392
Night 514-373-9920
17-tf

Dr. J. H. A. SENECAL
will be out of town
from AUGUST 9th
'til SEPTEMBER 9th
Office open to
accept appointments
31 2c

12—ARTICLES FOR SALE

RESTAURANT sinks for sale, 3 tub, Tel. 525-1670. 31-1c

LEATHER couch, 2 leather chairs, kitchen set, floor polisher (sunbeam) and gold drapes (finished width, 10 feet) ideal for den or cottage. Tel. 525-1203. 31-1c

2 lathes for sale, inquire anytime. Tel. 525-2144. 31-1c

WESTINGHOUSE wringer washer, perfect condition, phone anytime. 525-2115 31-1p

MATERNITY wear, Simplicity, size 12, in good condition. Tel. 525-3419 after 6 p.m. 31-1c

COMPLETE single and double bed, cribs, 220 Moffat stove, butter churn, buffet, bureaus, odd chairs, 2 night tables, G.E. washer, electric guitar with amplifier, desk, china cupboard for repairs, G.E. floor polisher like new, Black and Decker 8 inch economy saw, 1963 Ford dump truck. Tel. 525-3956 31-2p

SECOND hand furniture and antiques. All household furniture bought and sold and all kinds of antiques, tables, cupboards, dishes, brass beds, etc. We buy complete household furnishings, modern or antique. J. Lefebvre, 1011 St. Louis, Beauharnois, 429-4489. 27-5p

12—ARTICLES FOR SALE

GIRL'S balloon bicycle, 26". Zoel Desjardins, Green Valley. 31-1p

NEW and used organs and pianos. John Plamadore, Alexandria, Tel. 525-3462. 31-1c

USED Electrohome organ with tone cabinet Leslie. Excellent condition. Tel. 1-613-525-3462. 31-1c

MOTOROLA color TV, swivel cabinet model, in good condition. Tel. 347-2173 31-1c

NINE piece dining room set including buffet, china cabinet and large table 40"x72" and six chairs. Tel. 538-2889 31-1c

ELECTROHOME air condition, A-1 condition. Apply to Ernest Lefebvre. Tel. 874-2270 31-2c

GIRLS new bicycle, size 26. Tel. 525-3992 29-2c

USED MERCHANDISE in Good Condition

TV, Color 17", perfect ... $250
Wringer Washer $250
Auto. Washer and Dryer, Coppertone, perfect cond. $150
3 Dryers in good condition $75
Big 2 door side by side Refrigerator $150
Refrigerator, good condition $70

Clement Furniture

Tel. 525-1267 Alexandria
31-3c

YVON LEVAC M.H.B.

26 Rue Jean 525-1468
Alexandria, Ont.

Offers you a savings on one of the finest selections of

- Diamond Rings
- Wedding Bands
- Genuine Stone Rings
- 14K Chain Bracelets
- 14K Gold Charms
- 10K Gold Neck Charms
- 10K Gold Stone Rings

OPEN EVENINGS

For a more personalized service make an appointment

YVON LEVAC, M.H.B.
26 Rue Jean 525-1468
Alexandria, Ont.
43-tf

14—AUTOS FOR SALE

1972 Ambassador station wagon, has all extras, mileage, 29,500. Contact Duncan Morris, 525-2772 31-1c

1966 Chev., ½ton pickup truck, in good condition. Tel. 538-2829. 31-1p

1967 Firebird, 1971 Chev. Biscayne 400, and 1971 Pinto body. Tel. 525-2144. 31-1c

1971 Yamaha 360 Enduro, excellent condition, also 1967 Plymouth Sport Fury, PS, PB, radio. Tel. 525-1429. 31-2p

'56 Fargo ½ton truck, Tel. after 6 p.m., 525-2324 31-1p

1969 blue Beaumont, 2 door hardtop, V8, in good condition. Tel. 525-2202 29-2p

'63 Chev, had safety check. Tel. 525-2605 29-2p

'63 Oldsmobile Super 88 in excellent condition. Price reasonable, Tel. 527-5672, Fred Leroux, Apple Hill. 31-1p

1943 Maple Leaf Chev. dump truck, 3-ton, also lift door for garage, 9x9. Call after 5 p.m. 347-2805. 31-1c

1967 ½ ton pickup Chev truck in good condition. Tel. 874-2420. 31-1p

1966 Ford hardtop, in good condition. Contact Dan Proulx, 22 Ottawa St., Tel. 525-3031 31-1p

1966 Volkswagon, 1965 Volks and parts. Tel. after 5 p.m. 525-1352 31-2p

SCHOOL bus suitable for camper, 1965 GMC, 48 passenger, 6 cylinder, good condition. Tel. 346-2194 31-1c

14A—BOATS AND MOTORS



FOR SALE

Fibreglass Boat and Motor
60 h.p. motor, electric start
complete with trailer
$1,400.00

Clement Furniture

Tel. 525-1267 Alexandria
31-3c

14A—BOATS & MOTORS

1200 lb. boat trailer, 12 ft. aluminum boat, 5 HP Gale motor, 24" electric stove, 2 years old, and 6 HP snow blower. Tel. 525-3883. 31-2c

15—FARM PRODUCE

50 acres standing hay for sale or will pay to make it by the bale and put in the barn. Tel. 874-2627. Arthur Lefebvre, Glen Robertson 31-3c

60 acres standing hay; halves or $25 per ton. Tel. 525-3883 31-2c

CEDAR fence posts for sale. Tel. 874-2655 31-2p

PIT run gravel. John D. MacMillan, R. R. #3, Tel. 874-2641. 31-1p

CEDARS for sale, pick your own 2 to 3 ft., 20c each. Tel. 525-3971. 21-tf

Fresh Green House
TOMATOES
Wholesale and Retail
DE ANGELIS GREENHOUSE
1st Kenyon Tel. 525-1720
29-3p

Trees, Shrubs, evergreens, large trees
Plant Them Any Time
GAUTHIER'S GREENHOUSE and GARDEN CENTER
½ mile east of
Curry Hill Overpass
Tel. 347-2237
28-tf

NEW CROP HONEY

NATURAL HONEY

Also Combs

LIONEL LEVAC

RR2 Green Valley, Ont.
31-2p

JEAUROND'S GARDENS
Daily Fresh Vegetables
FOR SALE
CORN, CUCUMBERS, BEANS and POTATOES
APPLY AT THE GARDEN
GLEN ROBERTSON ROAD
TEL. 525-3385
31-3c

16—POULTRY—LIVESTOCK

BOARDING KENNELS
Give your pet a vacation in the country. Clean dry kennels with outside runs. Proof of rabies and distemper shots required. C. Morris, Prop., Mike-A-Leigh Kennels, R.R. 1, Martintown. 31-4p

10 month-old mule, $100. Tel. 525-3883. 31-2c

FOR sale purebred Hampshire boars and production sows. Tel. 347-2530. 19-tf

2 pony mares, pony gelding and pony stallion. Hopewell Farm. Tel. 525-2592 31-1p

3 year old thoroughbred gelding, also family horse. Hopewell Farm. Tel. 525-2592. 31-1p

19—PETS FOR SALE

DACHSHUND, Maltese, Cairn Terriers, Yorkshire Terriers, West Highland Terriers, Shih Tzu, Lhasa Apso, Old English Sheepdogs, Dobermans, Samoyeds, Boxers. Contact Prieur Kennels Reg'd, South Lancaster. Tel. 347-3420. 16-tf

CORGI puppies for sale, six weeks old, $5.00 each. Call 527-5532, Jacques Villeneuve, Maxville 29-2p

COCKER spaniel, registered, female, blond, 5 months old, $75, all shots. Ask for Mike, Tel 525-2314 31-1p

YOUNG rabbits for sale, also wanted used rear tractor tires, 10x28. Tel. 874-2023 31-1c

KITTENS to give away at North Lancaster. Tel. 347-2512 or 347-2685 31-1c

2 purebred Samoya pups for sale, Tel. 525-1736. 31-1c

20—FARM MACHINERY

2 horse trailer, Hopewell Farm. Tel. 525-2592 31-1p

BALE stookers and bale forks. Apply to Gordon Munro, Maxville 26-6c

21—REAL ESTATE

J. P. Touchette
613—525—2417

18-hole Mini-Put and golf equipment for sale. Can be moved anywhere.

Rest Home in area village. 30 acres of land, good business opportunity. Beautiful setting. Will accept trade-in.

GREENFIELD
Hobby farm, 65 acres. Land, no buildings, 135 acres.

NADEAU'S POINT
2 cottages on 1 lot on Lake St. Francis; one 2-bedroom and one with 1 bedroom. Terms.

RIVERSIDE LOTS
Choice variety at Bainsville on 26 acre estate. 1 2-acre lot at South Lancaster, nicest location on St. Lawrence River.

ST. ISIDORE
General store or could be auto parts. Will accept farm as trade-in.

SERVICE ROAD, LANCASTER
3 bedrooms, 2 bathrooms, living, dining, family room and sunroom. Furnished. On Lake St. Francis, indoor, outdoor fireplace.

CURRY HILL
4 bedrooms fully furnished with new double boat house. Can be winterized at little cost.

GLEN ROBERTSON
3 bedroom home, 2 storeys, garage, in excellent condition.

ALEXANDRIA
Lot on Kenyon St. West, on the lake.
Bishop St. N., 4 bedroom, 2 storey stately home, garage and shed, a real family home. Terms available.

HIGHWAY 43
61 acres, no buildings.

MAXVILLE
4 bedroom, 2 storey home on large corner lot.
IMMEDIATE POSSESSION

J. P. TOUCHETTE
Alexandria, Ont. 613-525-2417
525-1267 39-tf

CAMERON
REAL ESTATE — REALTOR
933-3860

Lancaster, Main St., Andy's Electronic TV Store complete with repair parts and equipment, walk in fireproof safe, living quarters at rear of first floor, gravel driveway. A good income property. Second floor suitable for small industry. Must be sold as owner no longer able to continue on account of injuries. Priced $50,000 with attractive terms to responsible parties. Call listing broker for appointment. M.L.S.

Building lots for sale in Lancaster village.

Store for sale or rent in Lancaster Village 1900 square feet with 4 rooms above. Reduced for quick sale, $15,000 cash to mortgage. M.L.S.

Lakeview home with boathouse on Woods Creek, 1 mile from Quebec border, all furnishings included, fibre glass boat and 35 h.p. motor. Priced $17,000 M.L.S.

Duplex in Lancaster Village now occupied, revenue $2,400 yearly. Priced at $21,500. M.L.S

Cornwall, 2 bedroom home on 35 Yates Avenue. Priced $13,500. No signs, close to busline. M.L.S.

On Oak Street, Lancaster, large 3 bedroom home, all conveniences, beautiful 146'x135' landscaped lot. Double garage with barbecue, in quiet residential area. Paved street and sidewalks. Asking 24,000 with terms, 30 days possession. Call listing broker for appointment.

Wanted rural and farm listings. Call Lancaster office or Cornwall Office.

Lancaster 347-2215
Cornwall 933-3860

IT'S EASY TO BUY-SELL-RENT-HIRE & FIND WITH WANT ADS

21—REAL ESTATE

WILFRED AMELL
REAL ESTATE BROKER
932-1611

MUST BE SEEN

Cottages priced from $4,000 to $10,500 in Glen Walter and Bainsville areas.

Excellent building site, 17 acres of good workable land with new large storage shed, 3 miles southeast of Monkland. Price to sell at $7,800. MLS

Thinking of buying or selling! Give us a call, no obligation.



This centrally located bungalow in very desirable area of town, has forced air heating, 4 pce bath, large kitchen and carpeted living room on spacious lot. Priced for quick sale. Terms available.

ALEXANDRIA area, new desirable country duplex on 1 acre of land, 2 bedrooms on one side, 3 on the other. Each has separate heating systems, fireplace, 4 pce bath, full basement and carport with sundeck. Available immediately. Reasonably priced.

ST RAPHAELS AREA 2 bedroom bungalow finished in California redwood, has large kitchen, living room and 4 pce bath with full basement. Single car garage on 2 acres of land. Priced to sell.

LANCASTER AREA 100 acre farm, 15 acre bush 1½ storey, 3 bedroom frame home, has 3 pce bath, new F.A.O. heating, 2 drilled wells and good barn. Priced to sell.

BUILDING SITE One mile east of highway 34, over 5 acres of rolling land with mature maple trees, sugar camp and priced to sell. Telephone and electricity available.

P.S. THINKING OF SELLING OR BUYING?
See one of our qualified Sales Representatives for guidance and advice. Our knowledge and experience is at your disposal.

E. Vaillancourt
REAL ESTATE BROKER
ALEXANDRIA, ONT. 525-3641

R. Vaillancourt, Alex. 525-3641
J. Menard, Gr. Valley 525-2769
R. Legault, Gr. Valley 525-1165
L. MacLachlan, Lanc. 347-2026
R. Burgess, Hawk. 632-4347
C. Wylie, St. Eugene 674-2019

SAUVÉ

SAUVE REAL ESTATE LTD. REALTORS
39 Main St. N., Alexandria
(613) 525-2940

Alexandria, 3 St. George St., Bungalow 28'x45'. Fireplace, 3 bedrooms, carport, paved driveway, landscaped with 22 Lombardy poplars. Make an appointment today. Lot 56'x119. M.L.S.

Alexandria, Kenyon St. West, Prefab home on waterfront, lot 60'x130'. Priced to sell.

Alexandria, 97 Centre St. East, 2 storey brick home, 21'x36', lot extends to Garry River. Priced to sell immediately. M.L.S.

Alexandria, 175 Dominion St. South, 2 apartment home, lot 66'x132'. Price $18,900. M.L.S.

FARMS

Attractive farm of 68 acres, only 2 miles west of Hawkesbury, home in good condition, plumbing, bathroom and automatic oil furnace, barn 53x72, very solid, granary, view of the mountains, north boundary on Highway 17, close to the home are 2 everflowing springs, price of $37,500. Landscaped with several high trees.

100 acres, all workable and quite fertile, stoneless, north boundary on La Grasse River, between Glen Andrew and Ste Anne de Prescott, on paved road, well built with home, barn and granary, all for $32,500.

Moose Creek—small farm of 46 acres, all cultivable, buildings very satisfactory, $25,000.

Avonmore—Hilltop farm of 115 acres, easily drained and fertile land, well built, plenty of large maples surrounding the home, also orchard, small stream, $44,500.

Farm of 87 acres with stone house on St. Eugene Road.

Glen Robertson—one of the largest and prettiest stone homes in the area counties, 2,288 square feet on each of the 2 floors, now used as an old age home but can be a primary residence, 34 acres of land with a spring fed pond, $79,000.

Large farm of 311 acres on the St. Eugene Road, recently built barn of 38'x224', silo, brick home. Contact us for more details.

60 years of combined experience to serve you

SALES REPRESENTATIVES

Lionel Glaude, Alexandria	525-2940
Paul Emile Levert, Alexandria	525-3971
Rolland Glaude, Cornwall	933-8196
Andre Menard, Alexandria	525-3307
Germain Glaude, Lancaster	347-2586
Fernand Glaude, Cornwall	933-4498

BROKERS

Adelard Sauve, Alexandria	525-2940
Maurice Sauve, Alexandria	525-2940

21—REAL ESTATE

CLEMENT MOBILE HOMES

12x60 on lot, installed, immediate occupancy, furnished or unfurnished, new.
14x60 on lot, installed, immediate occupancy, furnished or unfurnished, new.
24x40 with lot or lease lot, installed, ready for occupancy, furnished or unfurnished, new.
12x48, new, not installed.
24x52, new, not installed.

CALL
Martin Clement
525-3378
or 347-2615

21—REAL ESTATE

A. W. HOPE Development Ltd.
Tel. 525-1330 - 525-2462

PROPERTIES FOR SALE

New home now under construction at Green Valley, with large lot.

Country home with 3 piece bath, hot and cold water, large 2 car garage, located approximately 1 mile east of Laggan on new paved road.

Kincardine St. West, 3 new homes. Available approximately in 10 days.

Summer cottage with garage. Boat house at Westley's Point. Priced right for quick sale.

Modern office space available in Hope Bldg.

For sale or rent, completely equipped with Chinese and Canadian kitchen, Modern Restaurant. Ample parking, seating capacity, approx. 100 people. Air conditioned, AM & FM stereo system.

If terms on any of above properties are required, mortgages may be arranged by A. W. Hope.

SECOND MORTGAGES
Rates as low as
14.98%
- Simple Interest
- Cash available now
- Up to $10,000
- No bonuses or hidden charges
- Pay off at anytime
- No prepayment penalty
- Enquiries Welcome

HOUSEHOLD REALTY
Corporation Limited
HOUSEHOLD FINANCE
Corporation of Canada

363 Main Street
HAWKESBURY: Phone 632-2744
CORNWALL; Phone 933-0062
15 Second Street W.
27-29-31

22—FARMS FOR SALE, LET

90 acres, vacant land, half bush, half cleared, large gravel deposit. Frontage on Loch Garry, priced to sell. Tel. 537-2617 29-3p

VANDER HAEGHE

REAL ESTATE & MORTGAGE BROKER
145 Main St. S.
Alexandria
Tel. 613-525-1642

ALEXANDRIA AREA

IN THE MOST ACTIVE BUSINESS LOCATION OF TOWN store area and living quarters, $38,000.

1 MILE FROM TOWN Mobile HOME on a BEAUTIFULLY LANDSCAPED LOT fronting on the Delisle river completely installed with porch, paved driveway, well, septic tank and weeping tile system, and a storage shed, $15,500.

6 ROOM BUNGALOW WITH 2300 SQ. FT. OF FLOOR SPACE plus 1 car garage, built in oven stove and dishwasher, refrigerator, fieldstone fireplace, radiant heating and many other features. Priced in the 50's.

GREEN VALLEY

Small 3 BEDROOM BUNGALOW in good condition only $11,500.

Small 3 BEDROOM 2 STOREY HOME on beautifully landscaped lot only $12,500.

GLEN ROBERTSON

4 BEDROOM BUNGALOW with Aluminium siding, only $13,500.

WESTLEY'S POINT

In a BEAUTIFUL TREED AREA 3 room cottage, $2,900.

ST. RAPHAELS AREA

7 acre treed lot, $3,200.

LOCHIEL AREA

100 ACRE FARM with 7 room home and barn in need of repairs, $20,000.

50 ACRES OF GOOD FARM LAND with 2 wells, $12,000.

MORTGAGE MONEY NEEDED FOR CLIENTS will pay 12% on GOOD 1st MORTGAGES.

WE NEED

THE FOLLOWING PROPERTIES

ANYWHERE IN GLENGARRY 200 ACRE operating farm unit priced around $125,000 to $150,000, COUNTRY HOME on 2 to 10 acres priced $15,000 to $20,000, 10 to 25 ACRES part treed part workable, 50 to 100 ACRES with large brick home priced around $35,000, 20 to 50 ACRES with 5 room home priced $20,000 to $25,000.

ALEXANDRIA CENTRALLY LOCATED HOME priced $15,000 to $20,000, BUNGALOW priced $35,000 to $40,000, COUNTRY HOME on 2 to 10 acres within 5 miles of Alexandria priced $15,000 to $20,000.

ON THE ST. LAWRENCE OR LOCH GARRY waterfront cottage or lot.

23—FARMS WANTED

ATTENTION
Ville St. Laurent

13 dwellings, new, yearly revenue $23,400, fully rented

Willing to exchange for a farm. Must have house and some farm machinery.

Serious
Call 514-366-9312
31-3c

24—HOUSES FOR SALE, LET

TWO bedroom cottage for sale, has 220 wiring, bathroom, hot water and is completely furnished. Double boat house, 13 ft. boat with 60 h.p. motor. Beautiful trees on lot of 50x115, located at Westley's Point. Tel. 525-2786. 29-2p

3 bedroom, 2 storey house for sale, 117 Catherine St. E., with extra lot. John Paul Levert, Tel. 525-1610 29tf

CORNWALL, Ont., 3-bedroom bungalow, hot water heating, apartment in basement, heated swimming pool, bathhouse, large garage, double-paved driveway, lot size 113x140. For appointment, call 932-7544, area code 613. 29-2c

FOR rent, attractive 2½ bedroom house, living room, dining room, kitchen, available immediately. Centrally located. Tel. ater 6 p.m. 525-3971 28tf

COUNTRY living at its best, three bedroom winterized cottage, screened porch, greenhouse, vegetable and rose gardens, double lot surrounded by cedar hedges, very private, 20 minutes from Cornwall, or one hour from Montreal. Has to be seen to be appreciated. The Nicholls on Pine Avenue in South Lancaster. 31-1c

COUNTRY house for rent $50. a month on 2nd Concession of Lancaster Township. Tel. 347-2590. 31-1c

HOUSE to let, 8 miles north of Alexandria, modern, 2 bedroom, Sept., reasonable. Tel. 525-1440 or 525-1088. 31-1c

NEW and used houses for sale, also country home with 10 acres. Tel. Martin Clement, 525-3378.

28—OFFICES TO LET

STORE premises to let at 16 Main St. Contact Jean Clement, 525-1267. 28-tf

APPROXIMATELY 700 sq. ft. floor space suitable for store, showroom or office on Mechanic St. in Maxville. Tel. 527-2847 or 527-2024 23-tf

STORE or office space, heated. Eugene Ouellette, 14 Main St. N. Alexandria, Tel. 525-2132 26-tf

29—FOR RENT, Miscellaneous

OFFICE space available in Sauve Block, at 39 Main St. N., at corner of Kenyon St., (Hwy. 43) and Main, adjacent to all banks and business section, parking, contact Sauve Real Estate Ltd. 525-2940. 1-tf

30—FOR SALE—MISC.

A building approximately 18'x14' suitable for garage or boat house and an electric Beatty grain grinder, 2½ sealed motor. Alex McNaughton, Tel. 347-2255 31-2c

31—WANTED—MISC.

WANTED, an incubator holding from 1,000 to 2,000 eggs. Peter Pascale, RR#2, Vankleek Hill, Tel. 524-2967 31-2c

WANTED, coal or wood stove with oven, small or medium size. Tel. 525-2086. 31-1p

WANTED, a 24" propane gas stove. Tel. 347-3391, Mrs. Joan Johnston, 7th Lancaster. 31-1p

33—APTS., FLATS TO LET

MODERN apartment with private entrance, 1 bedroom, with or without fridge and stove. Tel. 525-1330 29-tf

2 bedroom apartment for rent in Green Valley. Contact Eddie Lefebvre, Tel. 525-3983 29-4c

1 bedroom apartment for rent, 5 Mill Square. Apply in person or call 525-2525. 23-tf

1 bedroom modern apartment available immediately, centrally located (Elgin St.). Tel. 525-3971 after 6 p.m. 28tf

33—APTS., FLATS TO LET

FURNISHED bachelor apartment to rent at 40 Kincardine St., available Aug. 1st. Tel 525-2316. 27tf

2 bedroom apartment in Green Valley, heated, washer and dryer, available August 1st. Call Raymond Ouellette at 525-3786. 28-3c

3 bedroom apartment to rent in Green Valley, electricity and heating included in rent. Available Sept. 1st. Tel 525-2316 28tf

3-bedroom apartment for rent. Tel. 525-3191. 31-1c

35—ROOMS—BOARDERS

BED sitting room available end Sept. in nice residential area centre town Alexandria. For app. Tel. 525-1766 during office hours. 31-1c

ROOM to let at 117 Harrison Street. Lady preferred. Tel. 525-1553. 31-1p

39—HELP WANTED

SEEKING, cheerful, mature woman for two adult home in Hudson area. Light cooking and housekeeping, own room, bath, TV. Driver's license an asset. Good salary. Time off to be discussed. Reply: Box 8, Como, Que. 31-1p

HELP wanted over 21 years of age, for beef farm. Tel. 525-1356. 31tf

CHAMBERMAID, White Rock Motel. Apply in person or telephone 525-2362 31-1c

TRUCK driver wanted, $3.00 per hour. Tel. 525-3837 31-3c

MATURE person to keep two small children five days a week, starting Sept. 3rd, 8:30 to 3:30. Call 525-2336. 31-3c

WANTED experienced sewing machine operators. Apply in persón to Lucky Legs, Alexandria. 20-tf

WANTED woman to live in and take care of three small children and help with housework. Tel. 525-1874 31-1c

40—EMPLOYMENT WANTED

CARPENTER wants work, building or remodelling homes, by the hour or contract. Tel. 525-3986. 31-1c

40—EMPLOYMENT WANTED

WANTED—light house keeping and baby sitting during day. Tel. 525-3976 31-1c

WILL do any kind of masonry work, bricks, blocks, and repairs. Reasonable price. Tel. evening 874-2421 31-2c

RELIABLE mature person seeks employment as a housekeeper, in the Alexandria, Maxville area. Tel. 527-5385 days, 9 a.m. to 5 p.m. 31-1c

WILL keep children in my home, day or night. Tel. 525-2097 31-1c

WILL mind children in my home in village of Maxville, while mother works. Tel. 527-2671 31-1c

WANTED

Experienced Sewing Machine Operators

Apply in person

at

Brown Shoe Co. of Canada Ltd.

173 Kenyon St., Alexandria, Ontario

TOWNSHIP OF CALEDONIA

TENDERS WANTED FOR THE CONSTRUCTION OF TWO MUNICIPAL DRAINS

Sealed tenders, separately marked as to contents, will be received by the undersigned until twelve o'clock, noon,

TUESDAY, AUGUST 6, 1974

for the construction of the following drains:

THE ROLLAND LALONDE MUNICIPAL DRAIN: 12,233 cubic yards of earth excavation and the supply and installation of one farm crossing;

THE BOUGIE MUNICIPAL DRAIN: 3,567 cubic yards of earth excavation and the installation of 5 farm crossings.

Plans, profiles, specifications and tender forms for these two drains may be obtained at this office or at the office of McNeely, Lecompte and Associates Limited, 2145 Laurier Street, Rockland, Ontario.

The work on these two drains is to be completed not later than the 15th day of October, 1974.

A certified cheque for 10% of tendered price must accompany each tender.

Lowest or any tender not necessarily accepted.

GERTRUDE LEVAC, Clerk-Treas.
Township of Caledonia,
St. Bernardin, Ontario,
K0B 1N0

31-1c

LEGAL NOTICES

NOTICE TO CREDITORS

IN THE MATTER OF THE ESTATE of GEORGE JEFFERY, LATE OF THE TOWNSHIP OF CHARLOTTENBURGH, IN THE COUNTY OF GLENGARRY, RETIRED MECHANICAL DESIGNER, DECEASED.

TAKE NOTICE THAT all persons having claims against the Estate of George Jeffery, Retired Mechanical Designer, who died on or about the 13th day of July 1974, are hereby required to send full particulars of their claims to the undersigned solicitor, on or before the 22nd day of August 1974, after which date the Estate will be distributed, having regard only to the claims of which notice shall then have been received.

DATED at Alexandria, Ontario, this 25th day of July, A.D. 1974.

JEAN-MARC LEFEBVRE
Barrister and Solicitor
Box 419
ALEXANDRIA, Ontario
Solicitor for the Estate
31-3c

NOTICE TO CREDITORS

IN THE MATTER OF THE ESTATE of EDOUARD ROBERT, LATE OF THE TOWN OF ALEXANDRIA, in the COUNTY OF GLENGARRY, CARPENTER, DECEASED.

TAKE NOTICE THAT all persons having claims against the Estate of Edouard Robert, Carpenter, who died on or about the 7th day of July 1974, are hereby required to send full particulars of their claims to the undersigned Solicitor, on or before the 22nd day of August, 1974, after which date the Estate will be distributed having regard only to the claims of which notice shall then have been received.

DATED at Alexandria, Ontario, this 27th day of July, A.D., 1974.

Jean-Marc Lefebvre
Barrister and Solicitor,
39 Main Street North,
Alexandria, Ontario.
Solicitor of the Estate.
31-3c

TENDERS

IN THE MATTER OF THE ESTATE OF DONALD IVOR MacLEOD, LATE OF THE TOWNSHIP OF KENYON, COUNTY OF GLENGARRY, FARMER, DECEASED.

SEALED TENDERS will be received at the offices of the undersigned Solicitors, until Thursday, the 15th day of August, 1974, at the hour of 3:00 p.m. (D.S.T.) for the sale of the farm premises of the deceased consisting of the West Half of Lot Number 26, and the North Half of Lot Number 27 all in the 8th Concession of the Township of Kenyon and County of Glengarry, containing 200 acres of land more or less, the said farm being situated one-half mile West of the Hamlet of Dunvegan.

The premises may be viewed by contacting either of the Executors, Kenneth N. MacLeod, R. R. 2, Greely, Ontario (821-2532 or 527-5487); or Gordon F. MacLeod, Dunvegan, Ontario (527-5270), during reasonable hours.

The highest or any other tender need not necessarily be accepted.

Dated this 16th day of July, 1974.

MACDONALD & AUBRY
Barristers, etc.
P.O. Box 1000
Alexandria, Ontario
K0C 1A0
Solicitors for the Estate
31-2c

TOWNSHIP OF KENYON

MUNICIPAL DRAIN TENDERS

Sealed tenders will be received by the undersigned until 12 o'clock, noon,

TUESDAY, AUGUST 6th, 1974

for the construction of the Ralph McIntosh Drain.

Earth Excavation ..... 2600 cu. yds.

Hardpan Excavation ..... 12 cu. yds.

Plans and specifications may be obtained at the office of Stidwill & Assoc., Cornwall, Ont.

A certified cheque for 10% of tendered price must accompany each tender.

Lowest or any tender not necessarily accepted.

S. O'CONNOR, Clerk-Treasurer,
RR5 Alexandria, Ont.

31-1c

SALES MANAGER

—5 years' experience in car sales
—Experience in heavy duty trucks would be an asset
—Excellent fringe benefits
—Salary to be discussed

2 CLASS A MECHANICS

Salary: $4.50 and up per hour, excellent fringe benefits

SECRETARY-BOOKKEEPER

—Experience in bookkeeping and typing
—Excellent fringe benefits

Apply in person or in writing to Gerry Lalonde

Glengarry Motor Sales

68 Main St., Alexandria Tel. 525-1480

NEWS FROM HERE AND THERE

LAGGAN

Mr. and Mrs. John Franklin and family of Fergus, were recent visitors with Mrs. Gregor MacMaster.

Dr. and Mrs. Ralph Casey and Geoffrey, Pittsfield, Mass., returned home on Friday after spending a week's vacation with Mr. and Mrs. Alex M. MacCuaig.

We are pleased to see Kenneth Nixon home from Ottawa Civic Hospital.

Visitors with Mrs. Neil J. MacLeod on Wednesday were Mrs. Sam Bethune, Thunder Bay, Mrs. A Kronick, Pasadena, California and Mr. and Mrs. J. J. MacMillan, Alexandria.

Mr. and Mrs. Sydney Williams and family, North Ridge, Calif., made a number of calls in the area during the week.

Miss Penelope MacCrimmon, Ottawa, Mr. and Mrs. Harold Henry, Montreal, spent the weekend with Mr. and Mrs. Neil F. MacCrimmon.

On Saturday, Mr. and Mrs. Bryan Hislop and Bradley of Ville St. Pierre, called on Mrs. Donald MacLeod.

Mrs. H. Goodman spent two weeks holidays with her daughter Mrs. A. Bray, Mr. Bray and family, Blossom Park.

Mr. and Mrs. Lloyd Anderson and family and Mrs. Katie Anderson, Montreal, were here for the weekend.

On Sunday, Mr. and Mrs. Alex M. MacCuaig accompanied Miss Christy Grant and Mrs. Mack J. MacRae, Dunvegan, to a Grant family reunion at the home of Mr. and Mrs. Lorne Presley, Finch.

LANCASTER

Mrs. M. Verkuylen and son Marcel have returned home from a trip to Holland this summer.

Paul and Larry Cromier of Smithers, B.C., have been spending the summer with their grandmother, Mrs. Hazel MacCreadie and were joined on Friday by their mother, Mrs. Ivan Cromier.

Mrs. Ina Cumming is spending some time visiting her daughter, Mrs. Bob Brandon and Mr. Brandon at Forest.

Alex Tett who has been spending the summer holidays with his grandparents, Mr. and Mrs. J. C. Watt and Colin, has returned home to Brockville with his mother, Mrs. W. H. Tett and little sister Martha.

Mrs. James Sinnott has returned home after visiting her brother, Tom McDonald, and Mrs. McDonald of Thunder Bay. She attended the wedding of their daughter while there.

Dr. and Mrs. Robert Fisher of St. Catharines has been visiting her mother, Mrs. Mamie Snider, for a few days.

Mr. and Mrs. Lester Burgland and family of Calgary, Mr. and Mrs. Robert Hale and family of Stromberg, and Corporal and Mrs. Donald Prowse and family of Iroquois Falls, have been visiting Mr. and Mrs. D. A. Condie of Cornwall, and relatives in this area.

Mrs. D. Haight spent the weekend with her son Gerald and Mrs. Haight in Ottawa.

Mr. and Mrs. Ross Blair and sons of McMasterville, Que., spent Saturday with her grandmother, Mrs. E. McPherson.

Mr. and Mrs. George Taylor (formerly Grace MacPherson) of Toronto, are visiting friends and acquaintances in South Lancaster and area.

Mr. and Mrs. Dave McBain of Chambly, Que., spent the past week as guests of their daughter, Mrs. Eric Urquhart, Mr. Urquhart and family, East Front. Saturday guests of the Urquhart family were Mr. and Mrs. Don Mitchell, Tanya and Gregory; Mr. and Mrs. John Urquhart of Ottawa; Mr. and Mrs. Roy Leete of Ingleside; Mr. and Mrs. Stuart Upton and family of Alexandria; Mr. and Mrs. Bruno Major and family of Williamstown and Mrs. Rena Upton who has moved to her new home in Lancaster.

Miss Evelyn McRae, South Lancaster, has her friend, Miss Ina Roy of Montreal, with her at present.

Mrs. John Evrett of Williamsburg, her sister, Mrs. George Smith of Watertown, N.Y., and her daughter, Mrs. James Fulton of Brinston, Ont., visited the Misses C. A. and M. J. McLennan on Tuesday.

On Tuesday, Mrs. T. Scott Fraser had as guests her brother and sister-in-law, Mr. and Mrs. Arnold McKell and her nephew, Willard Greig, Mrs. Greig and little son of Howick, Que.

Warren Milnes and Earl Mitchell have been spending a holiday touring Europe for a few weeks.

Mr. and Mrs. Lyle MacLachlan are spending a few days in the Maritimes.

John Verkuylen is spending some time in Calgary.

Irene Dorland of Montreal, is spending her holiday with her grandparents, Mr. and Mrs. F. Mordatshow.

Mr. and Mrs. Andre Maheu of Ottawa, spent last weekend with her parents, Mr. and Mrs. Fern Theoret and family.

Mr. and Mrs. Rae McCallum and family of Thetford Mines, spent last week with his mother, Mrs. Margaret McCallum.

Congratulations are extended to Mr. and Mrs. Edgar McCuaig on the celebration of their 35th wedding anniversary which was well attended at the Bonnie Glen last Friday night. Guests from a distance were Mr. and Mrs. Alvin Ferguson of Montreal, and their daughter Marilyn O'Connor and Mr. O'Connor of Verdun, as well as other members of their family.

The slate of officers for the Lancaster Scouts is as follows: Chairman, Mrs. G. Girling; Assistant, Mrs. Eva Szijarto, Secretary, Mrs. S. Loupet; treasurer, Mrs. P. Rathwell; Committee, C. Hibbard, Publicity, J. Greene. A cub master is still urgently needed. Anyone interested, please contact Mrs. G. Girling.

SOCCER NEWS

by Paule Gauthier

On July 18th Lochiel defeated Greenfield with a score of 4 to 2. J. T. Hay scored the four goals for Lochiel; Garret McGillis and Donnie Morris scoring for Greenfield.

Friday, July 19th, Glen Sandfield played Greenfield and won with a score of 5 to 1. Scorers for Glen Sandfield were: Ian MacLachlan (3), John MacPherson and Rob MacLeod. Scorer for Greenfield was Donnie Morris.

Sunday July 20th, Pinegrove played the Glengarry Clansmen. Pinegrove came out as the winner with a score of 3 to 0. Scorers were Ralph MacSweyn, Hugh MacGillivray and Campbell MacGillivray.

Glen Sandfield played Pinegrove July 22nd and lost with a score of 4 to 1. Scorers for Pinegrove were Hugh MacGillivray (2) and Campbell MacGillivray (2). D. J. MacMillan scored Glen Sandfield's only goal.

July 23rd Glen Sandfield defeated the Glengarry Stars 3 to 2. John MacPherson, Earl MacLennan and Gifford MacNaughton scored for Glen Sandfield. Scorers for the Stars were Tom Lowe and Greg MacCulloch.

July 25th Pinegrove defeated the Glengarry Stars 3—0. Scorers were Lynn Morrison, Hugh MacGillivray and Keith MacGillivray. Two of Pinegrove's players were ejected from the game; one for back talk and the other for hitting the goalie. This is only an example of what has been going on within the Senior League. The play between the teams has been rough and even disgraceful at times. It is the Glengarry League's 50th anniversary. Shouldn't an effort be made by all coaches and teams to uphold the spirit of sportsmanship?

On July 26th, Lochiel won over the Glengarry Clansmen 2—0. Scorers were Ronnie Theoret and Chris Ropchan.

On July 27th, the Clansmen led the game for the first half but then lost to Pinegrove with a score of 2—1. Scorers for the winning team were Benton Goodman and Lynn Morrison. Danny O'Brien scored the Glengarry Clansmen's only goal.

Next games to be played in Lochiel at 8:30 p.m. are:

July 30—Glen Sandfield vs Lochiel

Aug. 1—Lochiel vs Stars

Aug. 2—Clansmen vs Stars

Western Cons. music results are announced

Results of May and June examinations:

PIANOFORTE

Grade V; Honors: Leah Lovesay

Grade II; Honors: Sister M. Hermance Lariviere

Grade I; First class Honors: Julie Clement; Honors: Katherine McCormick; Guylaine Lanthier

THEORY

Grade I Rudiments; Honors: Chantal Whelan; Pass: Helen Morris; Heather Freeland

Introductory Rudiments; First class honors: Leah Lovesey; Honors: Mona Lawson.

Green Valley

PIANOFORTE

Grade VIII; Pass: Marilyn Larocque

Grade VI; Honors: Suzanne Duval; Pass Heather McGillis

Grade IV; Honors: Elaine Boyer: Amber Adams

Grade II; First class honors: Carol-Ann Larocque

Grade I; Honors: Sylvie Lefebvre; Alain Gauthier.

THEORY

Grade I Rudiments; First class honors: Suzanne Duval; Heather McGillis.

Hospital Notes

The Glengarry Memorial Hospital is a Corporation composed of life members and annual members. A life member is a person who has donated $100.00 in any one year to the Corporation. An annual member is one who pays $10.00 to the Corporation and shall be a member for that year only. These members are entitled to vote at the annual meeting of the Corporation.

The Board of Directors of the Glengarry Memorial Hospital is composed of five directors who are elected at the annual meeting. The remaining directors are appointed as follows: two from the Town of Alexandria; two from the Township of Charlottenburgh; two from the Township of Kenyon; two from the Township of Lancaster; two from the Township of Lochiel. One director is appointed annually by the United Counties and one director is appointed annually by the hospital medical staff. There is a non-voting director appointed annually by the hospital auxiliary.

The Board of Directors is ultimately responsible for the operation of the hospital and is the policy-making group.

Church Services

The Services of Worship for the United Church of Canada for Sunday, August 4th are: Alexandria, 9:30 a.m.; East Hawkesbury, 11:15 a.m.; Dalhousie Mills, 2:30 p.m. The service will be conducted by the Rev. Dr. Stuart Johnston of the Canadian Bible Society.

SUBSCRIBE TO THE GLENGARRY NEWS

CLOSED

Dr. Theo. A. Jaggassar

Wishes to announce that his office at Maxville Medical Centre will be closed from

Monday, August 5th until Friday, August 9th inclusive

29-31c

WANTED

COLLECTION PROBLEMS FOR FAST EFFICIENT COLLECTION SERVICE CALL US

TRI COUNTY CREDIT SERVICE

41 First St. East, Cornwall, Ontario

WE COLLECT — 932-5022

21-1m

ONTARIO HYDRO HAS FOR SALE

1971 Volkswagen Car

844-780

This vehicle can be inspected at Ontario Hydro's Vankleek Hill Area office, Queen Street, Vankleek Hill by contacting Mr. D. L. Venutti at 613-678-2020, Monday to Friday 9 a.m. to 4 p.m.

This vehicle is offered on an as-is, where-is basis.

All offers must be accompanied by a certified cheque amounting to 10 per cent of the total offer and mailed directly to Ontario Hydro Service Centre, Surplus Sales Section, 800 Kipling Avenue, Toronto, Ontario M8Z 5S4, in a sealed envelope marked, Transaction No. 6029 SA.

All offers must be received on or before August 21, 1974.

31 2c

SPECIALS FOR AUGUST

ALL COMPONENTS, including radio AM and FM, 8 track record player, ear phone and stand ..... 20% DISCOUNT

BEDROOM SET, 3 pcs. 189.00

CHESTERFIELD and CHAIR 189.00

KITCHEN SET, 6 chairs, 1 table 199.00

AIR CONDITIONERS and DEHUMIDIFIERS ..... 20% DISCOUNT

ALL CHAIRS, LAZY BOY, etc. 20% DISCOUNT

ODD TABLES and LAMPS ..... 30% DISCOUNT

REFRIGERATORS ..... 20% DISCOUNT

RANGES ..... 20% DISCOUNT

CLEMENT FURNITURE

Tel. 525-1267 Alexandria

31-3c

VIAU'S SUMMER SALE

We have regrouped our merchandise to give you better savings

All items reduced HALF PRICE plus an EXTRA 10% DISCOUNT

Thursday, Friday & Saturday only

Special rack of Sweaters, Pants, Body Shirts, Baby Dolls, Dresses, Long Gowns, Palazzo Pants, etc. 5.00

VIAU'S LADIES' WEAR

Green Valley Tel. 525-2992

31-1c

Vitrerie THEORET Glass

MAIN ST., GREEN VALLEY

We Supply and INSTALL

STORE FRONTS — ALUMINUM DOORS and WINDOWS — CAR GLASS — THERMOS PANES

PLEXIGLASS — MIRRORS — TABLE TOPS

SHOWER DOORS, GLASS OF ALL TYPES

Authorized Dealer for KAISER ALUMINUM SIDING

LEO B. THEORET, Prop. Tel. 525-2704

TOWN of ALEXANDRIA

TENDERS

PURCHASE of a TRACTOR

Sealed Tenders clearly marked as to content will be received by the undernoted on or before 16.00 hours,

Tuesday, August 13th

on the purchase price of the following:

1 Only Gas Tractor, 40 h.p., delivery 4.5 G.P.M., single spoole remote valve, calcium filled tires with spikes, power steering, flasher light, rear work light and block heater.

Lowest or any tender will not necessarily be accepted.

LEO POIRIER, Secretary,
Alexandria Recreation Committee
P.O. Box 700,
Alexandria, Ontario

31 2c

ALEXANDRIA Discount Department Store

58 MAIN ST., ALEXANDRIA TEL. 525-2677

MEN'S G.W.G. BLUE JEANS SIZE 28 to 38 9.95

LADIES' and GIRLS' SWIMSUITS 20% off

ONE RACK OF ODDS and ENDS TO CLEAR AT 50c

LADIES' and GIRLS' COTTON DUCK SLACKS ASST. COLORS and SIZES 50c

20% to 50% off on all summer goods

to make room for our fall merchandise.

MANY OTHER ITEMS AT DISCOUNT PRICES IN STORE

LOCATED NORTH OF GARRY THEATRE, 58 MAIN ST.

SEVENTH ANNUAL THOUSAND ISLANDS INTERNATIONAL HIGHLAND GAMES!

AND CLAN DONALD GATHERING

9 A.M. 'TIL DARK

BROCKVILLE

ONTARIO — CANADA

SUN., AUG. 4

ELIZABETHTOWN PARK

2 miles north of Interchange 113, Highway 401

— or —

2 miles east of Highway 29, on Centennial Road

Sponsored by Brockville Shrine Club

31-1c

Old times~ Good times Not so far away.

You're less than a day's drive from a 1st class vacation experience that lets you get back to nature, make your home by the waters, and savour life as it used to be.

The St. Lawrence Parks Commission, which cares for Old Fort Henry, Upper Canada Village, and 14 major park sites between Lake Ontario and the Quebec border, invites you to consider our riverside pastimes.

The Parks: more than 6000 acres of greenspace, linked by scenic drives and never far from The Heritage Hwy. (No. 2), or the 401, offer campers picnic grounds, beaches, golf and many fully serviced sites.



Upper Canada Village near Morrisburg (401 exits 119 and 120), brings together in one place the story of pioneer Ontario. Among the 40 odd authentic buildings and a host of costumed Upper Canadians busy at their crafts, you will feel very much a part of the 1800's.

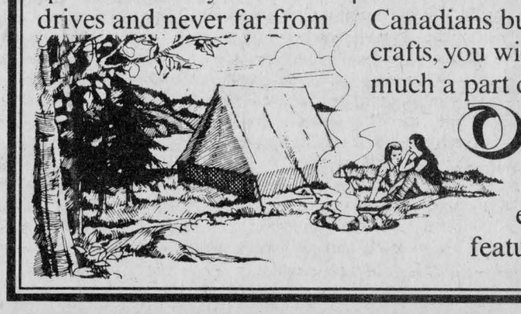

Old Fort Henry at Kingston, with access via exit 104, features precision drills daily by the famed Fort Henry Guard. On Wednesdays and Saturdays until Labour Day, with the exception of August 21 and 24, a spectacular sunset retreat ceremony will be staged.



To find out more about our old times—good times, write:

The St. Lawrence Parks Commission
Morrisburg, Ontario