The Glengarry News

VOL. LXXXI — No. 41 ALEXANDRIA, ONTARIO, THURSDAY, OCTOBER 12, 1972 SINGLE COPY 15c

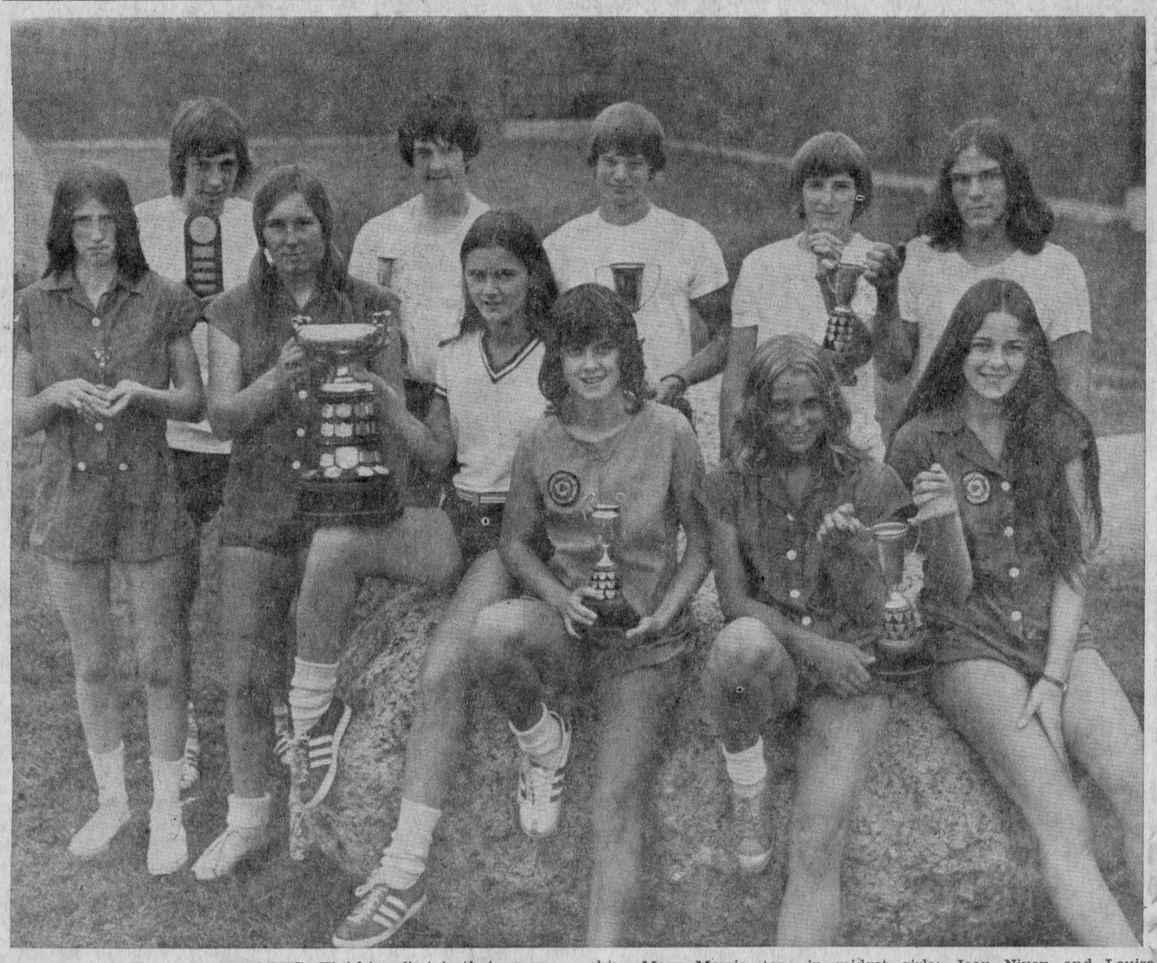

TOP SCHOOL ATHLETES AT GDHS—Finishing first is their respective categories at last week's annual track and field meet at Glengarry District High School were: front row, left to right, Florence MacCrimmon, representing Grade 9J, the class with best participation; Christine Grant and Jean Touchette, tied for senior girls' championship; Mary Morris, tops in midget girls; Joan Nixon and Louise Poirier, tied for junior girls championship. Back row: Archie MacDonald, representing Grade 13C class, with most points; Bob Caley, midget boys champ; Hubert Steenbakker, senior boys champ; Stewart Dewar and Luc Masson, tied for junior boys champion.

—Photo by Robert

Native Alexandrian, J. B. Ravary Killed When Car Left Autoroute

Jean Baptiste Ravary, 49 of Ste Therese, Que., was instantly killed at 10 p.m. Sunday, when his car left the Laurentian Autoroute. A native of Alexandria, Mr. Ravary was driving from St. Janvier to his home in Ste Therese de Blainville, when the accident occurred.

He leaves a wife and six children in addition to his mother, Mrs. Damase Ravary of Alexandria, two brothers and seven sisters.

Mr. Ravary operated garages at Ste Therese and at Ste Scholastique.

Born at Alexandria he was a son of the late Damase Ravary and his wife, the former Aurore Lebrun. After serving in the Canadian Army in World War II, Mr. Ravary was employed for 12 years with Esso before going into the garage business at Ste Therese.

He married Gertrude Crevier of Ste Anne de Bellevue who survives as do two sons, Jean Jacques and Jean Guy and four daughters, Carole, Diane, Joanne and Lynne.

Also surviving are his mother, two brothers and seven sisters. They are: Lucien Ravary of Alexandria; Roger of Montreal; Georgette, Mrs. Raymond Cossette of Chomedey, Que.; Alice, Mrs. Arthur Lemire, Pierrefonds; Marie Ange, Mrs. Lucien Brazeau, Lachine; Gertrude, Mrs. Napoleon Fournier, Sturgeon Falls; Miss Irene Ravary, Mrs. Theresa Charlebois and Mrs. Grace Lalonde, all of Alexandria.

The funeral will take place in Ste Therese de Blainville at 11 a.m. on Friday morning.

Council Requests No Transfer Of Registry Office

Acting on letters received from two Alexandria lawyers, town council is protesting plans to move the Glengarry Registry Office to Cornwall. The lawyers pointed out such a transfer would demand a trip of 50 miles for some residents of the county simply to register a deed.

Council will seek the support of our MPP and the Minister in discouraging such a move. Acting on rumors the local office of Lands & Forests may also be moved to Cornwall, council resolved to protest such a transfer as well.

Council will seek from $60,000 to $70,000 for winter work under the Local Initiatives Plan. Among projects visualized are completion of clearing the banks of the Garry and cleaning the riverbed east of town. Some alterations to municipal buildings are also planned and the Park & Recreation Committee has suggested a dressing room be built on the playground. Council will welcome other suggested projects.

The Clerk of Roxborough Township advised that nominations for one public school representative on the Counties Board of Education will be received from this area at Moose Creek during the dates for receiving nominations. The area includes Alexandria, Maxville and the Townships of Roxborough, Kenyon and Lochiel.

Lose Policeman Gain Police Car

Alexandria Police Force lost a constable this week and gained a brand new police car, a 1973 Pontiac, fully equipped for the purpose and colored black and white, similar to OPP cars.

Constable Ron Wilson resigned Oct. 7th. He had been on duty four weeks.

Five Choices For Riding Voters As Social Credit Candidate A Late Entrant

Social Credit has entered the field in Glengarry-Prescott-Russell and the ballot on October 30th will contain five names, possibly a record for this riding.

W. R. Marin of Ste Rose de Laval, Que., will represent the Social Credit party and his official nomination papers were handed in to the Returning Officer late Monday night. He will be contesting the seat with Liberal, Progressive Conservative and NDP representatives and Bernard Pelot of Russell, who is running as an Independent.

Tuesday was official Nomination Day and Returning Officer Leo Seguin of Hawkesbury, reports the five nominations have been received. The ballot will read:

Boyer, Jacques, NDP
Ethier, Denis, Liberal
Marin, W. R., Social Credit
Montreuil, J. L., Progressive Conservative
Pelot, Bernard, Independent

Traditionally, joint public meetings of the candidates have been held in this riding on Nomination Day but this year will be an exception. These are organized between the various candidates and we understand an attempt to organize such meetings has proved fruitless.

The Conservative forces were holding a public meeting here in Alexander Hall last night but it is the only one called to date by any of the candidates, as far as we have been informed.

The riding will have 169 polling places in this election, compared to 145 in 1968, reports Returning Officer Leo Seguin. Alexandria is divided into eight polls this time and there will be eight polling places, he informs.

Advance polls will be held on Saturday, Oct. 21st and Monday, Oct. 23rd, in Lancaster, Alexandria, Vankleek Hill, Hawkesbury, L'Orignal, Alfred, Casselman, Rockland and Embrun.

Honorary Degree To Area Resident

A professor now resident in Glengarry County was awarded an honorary Doctor of Letters degree at the University of Guelph's fall Convocation ceremonies last weekend.



John Russell Harper, who is presently a visiting professor at Montreal's Sir George Williams University, has had a life-long interest in Canada's cultural and historic past, particularly Canadian art. He has searched for Canadian paintings and information on Canadian artists in all the provinces, and in the United Kingdom for works by army and navy artists picturing the early Canadian scene.

Canada's first artist, says Mr. Harper, was a "certain Brother Luke who painted altar pieces at Quebec about 1670."

A graduate of the University of Toronto with BA and MA degrees in art and archeology, Mr. Harper, 58, was keeper on the University's Lee Collection at Hart House for five years, and from 1948 to 1952 was chief cataloguer at the Royal Ontario Museum. He has also held the positions of archivist and archaeologist of the New Brunswick Museum, and acting curator of the Beaverbrook Collection of papers and paintings in Fredericton.

In 1960 he was appointed curator of Canadian art at the National Gallery, Ottawa, and later served as chief curator, McCord Museum, McGill University. Russell Harper is the author of numerous articles on Canadian art and history in various periodicals, and is the author or co-author of some ten books.

A native of Caledonia, Mr. Harper resides with his wife and daughter in the Second of Kenyon.

Will Celebrate 96th Birthday

Mrs. Mary Anne Lacombe of Glen Robertson will be celebrating her 96th birthday this Saturday, October 14th. Born in St. Eustache, she came to the Glen at the age of 12 and has lived there since. She was married to Hormidas Lacombe who operated the cheese factory in Glen Robertson for 45 years.

She resides with a foster daughter, Mrs. Norman Lacombe in Glen Robertson. In good health for her age, she possesses a keen memory and enjoys chatting with friends so is looking forward to meeting members of her family on Saturday.

Curling Display Set For Library

Marking the 50th anniversary of the chartering of Alexandria Curling Club a special curling display is being set up this weekend in the Alexandria Public Library.

Among featured items will be the Founders' Trophy presented to the club in 1925 by Donald A. Macdonald and John R. McRae; the Ladies Challenge trophy, donated by Mrs. Joseph Filion in 1961; one of the original curling irons, weighing some 60 pounds and a modern granite, somewhat lighter at 42 pounds.

Several pictures of winning curling rinks will be displayed as well as that of the Charter President, Dr. J. T. Hope. A president's prize pin, won in 1900 by John R. McRae, has also been loaned by Dan McRae. Four books on curling, loaned from the Cornwall Public Library, will also be included.

The display will be in the library for the next two weeks and is planned to coincide with opening of the season.

Ice is now being made in the Alexandria rink and Open House is set for Oct. 24-25-26 when anyone interested is invited to drop in. The opening event planned is a men's golfing-curling day on Oct. 28th.

Brownies And Guides

The Alexandria Brownies will begin their regular meetings on Thursday, October 12th.

The troop, which met at 5.30 p.m. last year, will meet in Alexander School at 7 p.m. and those who met at 7 p.m. will meet at the Church on the Hill Hall at 7 p.m.

Conservation Authority Buys Old Mill To Restore Dam At Martintown

The former feed and gristmill at Martintown owned by Kenneth Barton has been purchased by the Raisin River Region Conservation Authority it was announced at a meeting held last week in Cornwall.

The old mill will house the Authority's office and will provide storage and working space for winter works and the summer SWEEP program.

It was also decided to proceed with restoration of the old mill dam at Martintown in a continuing effort to control the waters of the Raisin River. The fish ladder on the dam would not be altered by the restoration.

The budget for 1973 was drawn up with provision for the Lunenburg reservoir, a long-needed project to store water from the spring runoff so that it can be utilized to maintain a constant flow through the summer. There was considerable discussion on the engineering reports covering weirs along the river which will help control the flow of water.

This plan for water control is seen as having great value for area farmers and as a boon to fishermen and other facets of recreation.

Alexandria's town council is to be asked to prohibit the use of gasoline or diesel-powered boats on the Alexandria lake. In turn, Kenyon Township Council will be asked for a similar restriction on Loch Garry. The aim is to reduce noise and water pollution, as well as accident hazard.

Opening of the Hoople Creek water diversion was tentatively set for Nov. 1st.

Chairman Steward Crawford, representing Roxborough Township, presided.

Cars Demolished Driver Charged

Two cars were completely demolished early Sunday morning following a collision on Bishop Street at the corner of Peel.

The accident occurred at 1.15 a.m. when a 1965 Oldsmobile driven south on Bishop by Robert Lacombe, 34, of Alexandria, struck a parked 1967 Oldsmobile owned by Edmour Lapierre. The impact threw the Lapierre vehicle 58 feet and it struck the corner of the B&B Groceteria, causing $100 damage to the building.

Lacombe was treated at Glengarry Memorial Hospital for facial lacerations and later released. He has been charged with impaired driving.

Nearing Completion

Nearing completion are three new house starts on Kincardine St. They are being built by Wallace Hope and are for sale.

Serious Neck Injuries For Two

Four people were injured, two seriously, when the car in which they were riding went off the pavement, hit the shoulder of the road and rolled over on Highway 34, north of the Brown House, late Saturday night.

Seriously injured are the driver of the car, Raymond Van der Haeghe, 22, of Alexandria, and Miss Irene Sauve, 32, of Green Valley, who received neck fractures and are in the Royal Victoria Hospital in Montreal. They were first treated at Glengarry Memorial Hospital and Hotel Dieu, Cornwall.

Two other passengers in the car, George Quesnel, 20, and Cecile Gareau, 37 of Alexandria, were treated for cuts and bruises.

Estimated damage to the 1972 Dodge was $2500. Constable Brian Cassidy investigated.

Bank Of Montreal Plans To Open Here In New Block To Be Constructed Soon

The Bank of Montreal is coming to Alexandria and it is reported a branch may be opened in temporary quarters within the next few weeks.

Its permanent offices will be located in a building to be constructed by Wallace Hope on the site of the former Chenier's Hardware, immediately north of the municipal parking lot. The fire ruins on the site are now being cleaned up preparatory to a start on construction.

Mr. Hope plans a large two-storey building on the 55x75 ft. lot which will house the bank premises and two stores. The second floor will be utilized for office accommodations.

Final plans have not been made, but it is possible the branch will occupy temporary accommodation while the building is under construction.

The Bank of Montreal has its only present branch in Glengarry at Lancaster where Sterling Zeran, a native of the Newington area, took over as manager July 1st. Other banks in Alexandria are the Royal, the Bank of Nova Scotia and the Caisse Populaire.

Minister From Taiwan To Preach At Presbytery Service In Maxville

Church members and friends throughout the district interested in the world-wide mission of the church will have the opportunity of hearing Rev. Frank Jen-Li Tsai, a minister of the Taiwan Christian Church, at a special service to be held in St. Andrew's Presbyterian Church, Maxville, Wednesday night, Oct. 18th, at 8 o'clock.

Pastor Tsai's visit to this area is being sponsored by the Presbytery of Glengarry in co-operation with the Board of Evangelism and Social Action and the Board of World Mission of the Presbyterian Church in Canada.

Rev. Jen-Li Tsai is the pastor of a large congregation in the city of Taipei. After studying in the United States he worked among the mountain people and then was secretary for Youth Work of the General Assembly of the Presbyterian Church in Taiwan.

His visit to the local area will be sometwhat unique in that he, a product of the church's mission in Taiwan, will not speak about missions as such, but will preach the Gospel with all the power and relevance of those who have seen it at work in their own culture and nation.

Pastor Tsai (prnounced 'sigh') has been released by his church in Taiwan for a two-month visitation to Canadian churches. He is able to speak from first-hand knowledge of the power of the gospel at work in today's world.

His visit to Maxville and the local area next week will savor not of denominationalism but rather on the much broader theme of the power of the gospel.

A fellowship hour will follow the rally service in Maxville at which all will have the opportunity of meeting this visiting Christian statesman and asking him questions concerning the outreach of the church's mission in that vital area of the world.

Local Library Has 1100 Borrowers

After being in operation for a year, the Seaway Library in Alexandria has increased its staff to three. Mrs. Florence Norman has been added to the staff and Miss Francine Filion is replacing Miss Ginette Leroux. Mrs. Morlin Campbell is still on staff.

There are now over 1100 borrowers. Mrs. Lise Renaud was registered as the 1000th membership in July.

The library is open from 6.30 to 9 p.m. Monday to Friday; from 1.30 to 4 p.m. on Tuesday, Thursday and Friday and from 1.00 to 5 p.m. on Saturday.

The book stock has recently been changed with 100 books substituted for new titles. English and French pocket books have also been added.

Among the magazine subscriptions now on file are: Beaver, Canadian Antique Collector, Canadian Geographic Journal, Consumer Report, Hot Rod, Popular Mechanics, Seventeen, Wee Wisdom, Young Miss, McLeans, (English and French) Better Homes and Gardens, Life, Elle, and Le Chatelain.

The 50th anniversary of the Alexandria Curling Club will be commemorated with a display at the Library in mid October with articles and pictures of the past half century on display.

Local library officials are also circulating a petition for signatures to send to the Minister of Colleges and Universities asking the Provincial Government to increase its financial support of public libraries.

Euchre Winners At Apple Hill

Winners at the euchre party held in Apple Hill Legion Hall on Sept. 28th are as follows: Ladies, Mrs. Feek, Mrs. Driscoll, Mrs. Markell; Gents, Lewis Riley, Mr. O'Bryne and Gary Lemieux. Door prize, Mrs. Lynden MacLennan.

Charged In Assault On Hotelkeeper

Warrants have been issued for the arrest of two Alexandria men following their assault on an Alexandria hotelkeeper late Friday night.

Police were summoned to the Ottawa Hotel at 10.30 p.m. to escort the two men from the premises when they became belligerant after owner Hubert Contant refused to serve them.

They left and returned at 11.15 and severely assaulted the manager who was sitting at a table in the lounge. He was taken to Glengarry Memorial Hospital where his injuries were diagnosed as broken ribs, a fractured bone in his leg and severe bruises.

The culprits have been identified as Yvan Campeau and Donald Denny.

Mrs. J. L. Michaud Died Monday

The death of Mrs. John Louis Michaud occurred in Ottawa General Hospital on Monday, October 9th. A resident of Alexandria throughout her 73 years, she was born Rosalie Michaud, the daughter of the late Hugh Michaud and his wife, Felicite Richer.

To mourn her loss she leaves four daughters and three sons, Rita, Mrs. Laurent Levac, Plantagenet; Cecile, Mrs Mercule Sabourin, Alexandria; Eva, Mrs. Gerald Ouellette, McMasterville; Alice, Mrs. Albert Maheu, Green Valley; Archille, Robert and Leo Michaud of Alexandria. A son Laurier predeceased her in 1964.

She also leaves two sisters and four brothers, Eva, Mrs. Dan Thomas of Utica, NY; Deline, Mrs. Adelard Bissonnette of Alexandria; Louis John Michaud, Martintown; Moise Michaud, Cornwall; Albert Michaud, Tillsonburg and Angus Michaud of St. Catharines.

There are 30 grandchildren and

(continued on page 4)

Young Joy Riders

Mrs. Claude Ouellette thought she might be having hallucinations. She parked her car at the back of the Ouellette Hardware Store and when she returned a few hours later the car was parked in a different direction.

The same thing happened the next day. Only this time she returned a little earlier and found two boys, 12 and 13 years old, in the front seat with the motor running.

It seems she had lost her keys a few days earlier and the young lads who found them evidently knew whose they were and what to do with them.

New King's Road Opens Officially

After a couple of years of facelifting and overhauling, the historic old "King's Road", County Road 18, was officially opened at Martintown Wednesday afternoon.

The ribbon cutting ceremony took place at 2.30 p.m. Officials from the various concerns who had a hand in the contract were present for the occasion: the head contractors, Peel Construction of Brampton; the sub-contractors, Cornwall Gravel who supplied the hot mix paving; Construction engineers, R. M. Kostuck of Brockville, representatives from the Ministry of Transport and Communications in Ottawa and Donald J. MacDonald who will be taking over as county engineer on November 1st.

While the original roadway twined through rows of stately old trees, it had outgrown the needs of modern day traffic and many accidents and fatalities resulted from its hazardous curves. During the past year trees were cut, fences removed and the roadway built up into a smooth, wide surface. Trees will be planted in the spring.

The original estimate was $950,000 and work to date has reached the $850,000 mark. It is expected the full amount will be required by the time fencing and tree planting have been completed.

Glengarry Native Is Inducted

The Rev. Earl Kenneth St. Jean, BA, LTh, born at St. Raphaels West, son of the late John Kenneth St. Jean and his wife Melinda Ida Touchette, was inducted into his first pastoral charge, since ordination, that of Osgoode, Kars, in the Ottawa Presbytery of the United Church of Canada, on Sept. 11th.

The Rev. S. A. Hewlett BA, BD, and the Rev. R. A. Gregoire BA, represented the Presbytery.

The Rev. Gregoire of Buckingham, a fellow student of l'Institut Francais, P.A.T., Que., also preached the sermon.

He served his student years in Victoria Harbor, Port McNichol Charge, in Western Ont. and also obtained his BA from Queens University. He was ordained at Waterloo University in Kitchener, last June, during the Hamilton Conference and at the age of fifty-six is starting his new career.

Mr. St. Jean is married and has a son and daughter in the teens. He is a brother of I. E. St. Jean of RR2 Williamstown, a cousin of Sydney St. John, of same address and a nephew of Mrs. C. A. St. John of Glen-Stor-Dun Lodge and Mrs. A. Masson of Martintowntown.

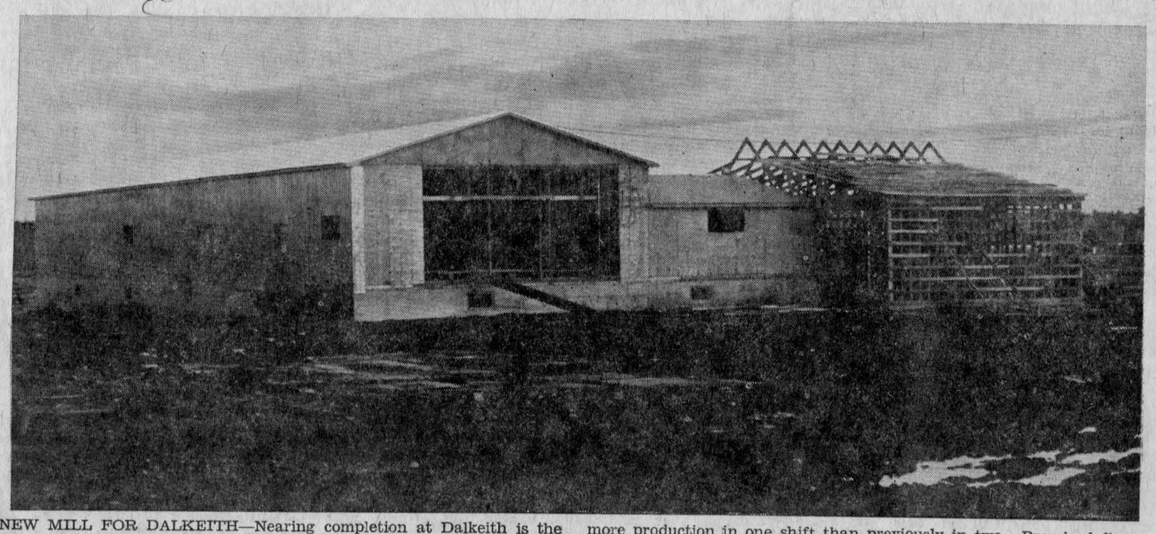

NEW MILL FOR DALKEITH—Nearing completion at Dalkeith is the new MacLennan sawmill that will replace the former mill destroyed by fire on Dec. 3rd, 1971. The new plant measures 36x140, with offshoots, and will be completely modern and more automated. It will employ 25 to 30 men and owner Ken MacLennan expects there will be more production in one shift than previously in two. Promised financial assistance from the government is awaited before new machinery can be moved in but Mr. MacLennan hopes to see a start on production by the end of November.

—Photo by Robert

EDITORIAL

IT'S OUR OPINION

Our Future Just Passed

For more than five hundred municipal officials, land developers and other interested residents of Eastern Ontario it was an exercise in futility. Summoned to a meeting in Ottawa that the provincial government billed as a first report on planning and growth trends for the area, they were asked to hold a general discussion on a prospectus for the future they had not yet seen. Only after the meeting were these designs for development handed out to the people present.

As one Alexandria official later termed this highly-touted meeting: "It was a total flop".

We have since had an opportunity to read the 20-page booklet prepared by the Ministry of Treasury, Economics and Intergovernmental Affairs. It but confirms our long-held suspicions that Glengarry had long ago been written off development plans for the province by the planning brass at Queen's Park. If we progress even a little economically, if new industry comes our way, it will be in spite of the provincial government's inducements to have them settle elsewhere.

The provincial government's design for development in Eastern Ontario would see us enter the next century as a region encompassing a few prosperous cities and stagnating towns and villages stripped of population but for the poor and the retired.

The prospectus offers three strategies which area officialdom is asked to study and dialogue on with the powers that be in Toronto. Not one of them holds any promise for Glengarry or any other rural county. As the 1966 white paper on Design for Development made so clear, this county's future will be limited to a dormitory status. We will be expected to supply labor to the industrial centres of Cornwall and Hawkesbury. Other than that we have the choice of living off tourism or agriculture. The former is viable no more than four months of the year; agriculture is being channelled by government incentives away from the family farm to fewer large holdings.

Three strategies for Eastern Ontario's future are offered by the planners in government. The first would concentrate all growth in two cities, Ottawa and Kingston. The second alternative would see growth dispersed throughout the region to ensure that as many as 34 communities have diverse economies and a variety of services. Alexandria might rate among the 34—they are not specified—but the planners frown on this strategy which would require major expenditures of government and private funds to pay for needed services.

There is a hint in the prospectus that the third strategy is favored by the bureaucrats. It would encourage the growth of major urban centres, including Cornwall and Hawkesbury. This would create broadly-based, well-planned communities that would not intrude on recreation and agriculture land, the prospectus suggests.

Goody for us; we would be left to vegetate and help pay for all the improvements to those few well-planned centres of growth.

What's to do about these designs for our non-development in an age when government planning and policies loom so powerful? We can at least stop looking to Toronto for aid in gaining new industry. If we are to attract new payrolls it will have to be in spite of incentive plans that encourage industry to settle in a few growth centres. We are on our own; let's face it.

Dejected members of area councils should have come away from that Ottawa meeting convinced of the futility of helping finance the Eastern Ontario Development Council. Any more talk of a Golden Triangle in Eastern Ontario should be hard to swallow.

Pre-Plan Your Escape

The fire siren is sounding at noon each day of this Fire Prevention Week and members of the local brigade visited Alexandria homes on Sunday to leave pamphlets emphasizing the Week's theme "Pre-Plan Your Escape".

The first commandment of Fire Prevention remains "Don't Give Fire A Place To Start", but this year heads of families are being urged to pre-plan the family's escape. The pamphlets being circulated suggest methods for getting the family out quickly and warn against the danger from heat and deadly gases in home fires.

Safety and prevention go hand in hand and this is the time of year when we should be most conscious of fire hazards. If you would stop fires before they start:

—Have your heating apparatus carefully checked. It will be under pressure for the next seven months.

—Your wiring system should be checked for overloading, and your fixtures for defective connections.

—Cupboards, corners, cellars and sheds should be kept free of paper and other litter that constitutes a fire hazard.

—Chimneys should be cleaned and repairs made when necessary.

Matches and careless smoking are the worst fire hazards, authorities find. Matches should be kept beyond the reach of small children and the use of lighters or safety matches is recommended. Hot ashes and coals should not be mixed with rubbish and should never be in contact with wooden floors. Woodwork around stoves, heaters and pipes should be protected.

All these safeguards against fire the householder and his wife know well. But we are apt to become careless and Fire Prevention Week, this week, is designed to remind us to renew our vigilance against the ever-present enemy.

There's no place like home, all of us are convinced. We should be just as convinced there's no place in the home for fire hazards.

Don't give fire a place to start.

Some Drop - Some Bucket

If the Trudeau Liberals lose this election, or are forced to settle for a minority government status, one of the most telling blows may have been struck by Manpower Minister Bryce Mackasey.

"A drop in the bucket", he termed a $544 million deficit in the unemployment insurance fund. That deficit, which may exceed $700 million by year's end, will have to be met out of general tax revenue, your tax dollars and mine. And these are in addition to the increased payments we are being called upon to make to the unemployment fund.

Voters who are in the undecided column at this time must have found Mr. Mackasey's drop in the bucket hard to swallow. They can be excused for seeing this easy assessment of a half billion dollars symptomatic of the free-spending ways of the Trudeau Government. The voter may add to the two billion dollars being spent this year on unemployment insurance, another billion and more being open-handedly disbursed by Jean Marchand's Economic Expansion department. These and other profligate spending schemes are but drops in a brimming bucket the federal treasury keeps refilling through onerous taxation of those who are still productive.

Mr. Mackasey boasts that his unemployment insurance plan is the best in the world. Certainly it is the most munificent and it probably is in deeper trouble than any other such welfare scheme on the international scene. That huge deficit that is said to be but a drop in the bucket evidences the fact costs of the greatly increased benefits have been grossly miscalculated.

There has been managerial incompetence in estimating the burden of payments, but the unemployment insurance plan as presently conceived is having even more adverse effects than its extravagant financing. Payments are on so generous a scale as to tempt people to make living off unemployment insurance a way of life. That huge deficit in the fund, incidentally, will mean a post-election increase in payments to the fund which is predicted as high as 20 per cent.

What Mr. Mackasey terms "a drop in the bucket" will loom as another heavy outflow for those of us who pay into the fund.

May These Plans Never Jell

Mounting public demand for an end to strikes in the public service appears to have leaders of these unions in government running scared. Now there are proposals for forming a national union among the employees of the various provincial governments. This Canada-wide union would become affiliated with the Canadian Labor Congress and long range planning would merge this proposed Public Service Alliance of Canada with the Canadian Union of Public Employees into a body of some 500,000 members.

Eighty delegates to the first national convention of provincial employees met in Toronto recently and they were told that unless they form a national union they will be "chopped up" by governments responding to public anger at strikes.

Union officials of two provinces were not represented at that Toronto meeting and the delegates finally turned down the proposal for a national union. The conference decided to drop the matter. It is to be hoped those plans will never jell, especially that affiliation with the Canadian Labor Congress which in the past has been known to have Communist overtones.

If half a million public servants in the federal and provincial services were allied under one banner their leaders would wield unlimited power, not only over working conditions but legislation as well. If such a body came under Communist control the few freedoms left to us by today's bureaucracies would be even more threatened.

This portent of disaster should move we the people to even more vocal demands for an end to strikes in the public service.

THE GLENGARRY NEWS
A member of the Canadian Community Newspapers' Association
Ontario Weekly Newspapers' Association
Audit Bureau of Circulation
THE NEWS PRINTING COMPANY
P.O. Box 10 — Telephone 525-2020
EUGENE A. MACDONALD — EDITOR AND PUBLISHER
SUBSCRIPTION RATES: $6.00 per year; $7.00 per year in Canada, beyond the 40-mile zone
$8.00 per year U.S.A. and Foreign
Second class mail registration number 1968



ITEMS OF AULD LANG SYNE . . .



. . . GLEANED FROM OUR FILES

TEN YEARS AGO—

Thursday, Oct. 11, 1962

Lloyd McHugh last weekend took possession of the Alexandria Hotel which he purchased from Lucien D'Aoust. The latter has taken over duties at the local Registry Office as assistant to D. N. McRae, Registrar. — Lt.-Col. J. Aime Huot of Alexandria, has been transferred from Quebec City to Ottawa where he will be assistant adjutant general in the Directorate of Organization. — Gilbert Gauthier of Green Valley, suffered scalp lacerations last night when his car crashed into a culvert on the Curry Hill road. — A mass tuberculosis survey will be conducted in Glengarry next May.

TWENTY YEARS AGO—

Friday, October 10th, 1952

Eugene Ouellette, local electrical contractor, has purchased the stock and fixtures of Cowan's Hardware, Reg'd. — Wiseman & Thompson, of Finch, Monday were awarded contract for the erection of the new Girls' School, opposite Sacred Heart Church. — Financing of the new Glengarry Gardens has been completed. At a shareholders' meeting Monday night, authorization was given for borrowing $30,000 to complete the roof, install lighting, cushions, etc. Alex DaPrato is investing $20,000 and the remainder is loaned by R. J. Graham, Lloyd McHugh, Wilfrid Menard, Laurier Sabourin, Louis Shepherd and Rolland Cholette.

THIRTY YEARS AGO—

Friday, October 9th, 1942

Capt. Donald F. MacRae of Cornwall, a son of Mr. and Mrs. Donald A. MacRae, Williamstown, has been awarded the Military Cross for gallantry at Dieppe. — Dr. H. L. Cheney leaves Alexandria on October 21st to report for duty with the Canadian Dental Corps. — Mr. and Mrs. Duncan MacLeod of Vancouver, were honored September 26th, when friends gathered at their home to mark the couple's 25th wedding anniversary. Both are Glengarrians, Mr. MacLeod hailing from Laggan, while his wife was Belle Grant, daughter of the late William Grant of Kenyon Twp. — Ernie Hambleton left Glen Robertson, Monday, to report with the RCAF at Ottawa. — Betty Morris has secured a position with the British Purchasing Commission, Ottawa.

FORTY YEARS AGO—

Friday, October 14th, 1932

The departure for Rome of Rev. Wm. J. Smith, Secretary to His Excellency the Bishop, was marked Monday evening when 300 of his friends gathered in Alexander Hall. An address was read by H. D. Duggan and a cheque presented on behalf of the parish. — Little Rodger Leroux, 3-year-old son of Mr. and Mrs. Emile Leroux, Munroe's Mills, was accidentally drowned last week. — On October 3rd, Mr. and Mrs. Hugh W. McDonell were honored at their home, 3rd Kenyon, when friends gathered to say farewell prior to their removal to Alexandria. A well filled purse was presented. — Mr. and Mrs. Duncan D. MacLean, Sixth Kenyon, were tendered a reception in Greenfield Hall on October 3rd, on the occasion of the celebration of their golden wedding anniversary.

FIFTY YEARS AGO—

Friday, October 13th, 1922

Farmers in the Alexandria area met in the Armouries here, Wednesday, to consider advisability of establishing a creamery in town. Mr. Graham of Graham Bros., now operating at L'Orignal, explained that farmers were asked only to ship their cream and it was decided they would be canvassed for their support. — Dr. Arch. McPhee left Tuesday morning for Killaloe, Ont., where he will practise his profession. — The Protestants of Maxville presented a leather library chair to Rev. R. A. Macdonald, prior to his departure for Williamstown. His parishioners from Greenfield and Maxville made the presentation of a fur coat, cap and gauntlets. — Mrs. A. R. McDonald and family left Tuesday morning to join Mr. McDonald, Glengarry Inn, Devonshire Park.

SIXTY YEARS AGO—

Friday, October 11th, 1912

Mr. and Mrs. Ranald Roy McDonell lost their elder child, aged 2, when the little chap fell into a pail of boiling water Saturday morning. — J. Ernest Leduc has disposed of his stock to Jos. Lalonde of Mongenais, Que., who will take over the store, at the station, on November 1st. Mr. Leduc will act as a representative of Robertson's Ltd., Kingston. — Miss Mary Catherine McMillan, daughter of Mr. and Mrs. Duncan McMillan, 1st Lochiel, left on October 1st for Billings, Mont., where early this week she married Guy Watts of Comanche, Mont. — Just completed, one of the finest business blocks in the city of Edmonton, Alta., is owned by M. J. Munro, formerly of Glen Roy. — While engaged in making a load of grain in his field on Wednesday, Neil McPhee, 29-3rd Lochiel, lost his footing and fell backward to the ground. His injuries are serious. — Alex. P. McGregor, Dalhousie Station, has sold the Alpha Dairy to A. Vaillancourt of Ste Justine, formerly proprietor of Glen Nevis cheese factory.

SEVENTY YEARS AGO—

Friday, October 10th, 1902

At the monthly meeting of our Village Fathers it was decided to proceed with the application for incorporation as a town and three

(Continued on Page 3)

LETTERS to the EDITOR

ON SOCCER SITUATION

Williamstown, Ont.

The editor,
The Glengarry News,

I am writing this letter with regard to the soccer situation in the Glengarry Senior Soccer League. First with regard to the senior playoffs which ended so unhappily in the abandonment of the game due to an attack on the referee. The situation in the game was a tie of 2-2 between Glengarry Stars and McCrimmon. It only seems logical that since the game was abandoned through no fault of the Stars that they should have been awarded the game. Since the Staars were also up 2-1 in the series, it again only seems logical that the Stars should have been awarded the Championship which their play so richly deserved. Instead of which the Championship has not been awarded this year.

The problem I can foresee in the future is that it opens the door to all sorts of situations. It would seem to suggest that a team if behind in a series can behave in a fashion to terminate the game and lose nothing by their actions. Whereas the innocent party suffers.

The second situation was the attack on the referee. One of the reasons for the success of the league in the last two years has been the first class officiating of the Ottawa referees. There can be no possible excuse for an attack on a referee in any sport at any level. The Ottawa referees have their regulations regarding an attack on a referee and it is eight years suspension. The problem is that Ottawa referees will not return unless their regulations are followed. In my estimation there would be no possible way in which the league could be run without first class officiating. Local referees would be impractical. How many are fully qualified, how many are going to run the risk of assault, again the saying "familiarity breeds contempt" would lead to poor officiating.

The most serious situation I can foresee is the over all effect of soccer in the district. In the last few years there has been a rebirth of soccer in Williamstown through the efforts of Char-Lan United Soccer Club with Senior, Intermediate, Bantam and Girls teams, and the Char-Lan Optimists Club in the Minor Soccer Area. Our hope for our teams was participation and enjoyment. The Senior League should be acting as an example to the minors. It should be a place for the youngsters to strive to attain, giving a continuous source of soccer talent to the Senior League. It is hard enough in our present society to try and instill ideas of sportsmanship and fair play because of such things as the example of many of our petty professional athletes, without being faced with it on our own doorstep.

I was glad to read the opinion of your Sports Correspondent in the last few weeks on such things as sportsmanship on the playing field. Also I would like to acknowledge the hard work of Mr.

(Continued on Page 3)

No Ball Of Fire

(The Iroquois Post)

All parties are going at this year's federal election with a bit of "bashing" the other fellow with verbal insults but so far we just haven't seen enough major issues to get us all worked up.

If these same verbal battles had been better handled by all parties while sitting in House of Commons debates we might find ourselves in the position of wondering why an election was called.

As far as we can see the same people are saying the same things now that they did a year ago and we are like a lot of other Canadians who are wondering where those old fashioned elections have gone. Surely our major parties can take the bull by the horns and add a bit more initiative to their campaigns and their promises.

No one is looking for Utopia . . . and those who offer it aren't going to fool the Canadian people.

There's a month to go and let's hope the campaigns pull us out of our seats more than they have in the past month.





WITH OUR

RAMBLING REPORTER

by Ed.

WHY TAKE CHANCES?

Don't look now, but a glance at your calendar will confirm the fact that Friday of this week is no time to take chances. It's the 13th, and you must be aware how unlucky Friday the 13th is supposed to be.

Or maybe you're not a bit superstitious. Could be you walk unconcernedly under a ladder a moment after you've had a black cat cross your path. You're the type who'll spill salt and not even think of playing safe by throwing a pinch over your left shoulder. You'd probably spend the night in room 1313 on the 13th floor of a hotel, if it had a 13th floor.

Well, smarty, just ask yourself why hotels don't have a 13th floor. Isn't it because a lot of people figure 13 is unlucky; and they'd rather not be on that 13th floor when the hotel caught fire, or something?

So you're not the least bit superstitious eh? Well why do you feel you're in for luck when you come across a four-leaf clover? Why did you let out that sigh of relief when that mirror dropped and didn't break? How come you're keeping that old horseshoe among your souvenirs, or that dried-up rabbit's foot?

Actually, your Rambling Reporter has survived many a black cat without qualms and he's walked under more than one ladder without getting a spot of paint dropped on him. He's not overly superstitious, but he's willing to let well enough alone.

This Friday is the only Friday the 13th we're to have this year so he's going to be careful to get up on the right side of the bed and he's planning to look up and down before he crosses the street.

Why take chances? Always be careful; but especially tomorrow.

They say television is still in its infancy. That must explain why you have to get up so often to change it.

DEAD AS A DODO

Federal election campaigns ain't what they used to be in Glengarry. So dead has this one been to date we're left wondering how many of those 5,000 young people will bother going to the polls for the first time. It's also a question how many adult voters are interested enough to exercise their franchise.

The dwindling interest in elections is probably due to several factors. Our riding has been so enlarged that Glengarry votes are in a minority. The paucity of high-calibre candidates over the last few decades also must contribute to the voter apathy and then there is the type of lacklustre campaign being conducted, not only here but across the nation, it would appear.

Television and fast air travel have replaced the campaign trains of old and in our opinion the change has been for the worse. Party leaders are busy flitting here and there across the country to make fleeting appearances and yet they don't seem to be getting anywhere, at least insofar as making an impression on the voters. They seldom have their feet on the ground and perhaps as a result all the verbiage they're spewing is way over our heads.

Glengarry hasn't seen the visit of a party leader in so many federal elections it isn't funny. No doubt the reason for that lies in the fact ours is considered a safe seat for the Liberals. Their party leader is more needed elsewhere perhaps, and the other party leaders see no point in wasting valuable time in a riding they have written off.

How different federal elections were in a slower-paced day when the Liberals represented free trade and the Tories were supposed to be for protection. Then the lines of cleavage were at least fairly clear, people took sides and were ready to fight for their convictions, at least to the extent of casting their ballots.

George Washington may never have slept in Alexandria, but Laurier was here in more than one election campaign and our doctor-poet, Dr. D. D. McDonald, put his last visit to verse in "Laurier and Reciprocity". No doubt Sir John A. had been here in his time too, but there must be older citizens who recall flocking to the Armouries building here to listen to Borden, Meighen, Mackenzie King, R. B. Bennett and the various Leaders of the Opposition.

Now we are neglected and probably it's our own fault. We don't seem interested enough to come up with candidates qualified

(Continued on Page 3)

NEWS OF INTEREST FROM MAXVILLE AND SURROUNDING DISTRICT

Mrs. John Harrison and daughters of Whitby, spent the holiday weekend visiting Mrs. L. J. McNaughton and Mr. and Mrs. Dave MacGregor.

Mrs. Margaret Morrow is presently a patient in the Hotel Dieu, Cornwall.

Doing your fall house-cleaning? Don't forget to save things for the Maxville Guides Rummage Sale, which will be in the Community Hall the evening of Friday, October 20th. Winter clothing, books, boots, dishes, furniture, anything somebody else can use.

Home from Guelph University for the weekend were Jack and Rae Fraser and Kerry Franklin of St. Elmo East.

Mrs. Hazel Young of Glendale, California, spent two weeks visiting her aunts, Mrs. E. A. McEwen, Mrs. Mark Price, and Mrs. L. J. McNaughton.

Mrs. J. N. Fitzgerald and Mrs. C. B. McDermid spent Sunday visiting in Carleton Place and Smiths Falls.

Mr. and Mrs. Henry Wilkes of Brockville, were weekend visitors in the village.

Service for St. Michael's Anglican Church this Sunday, will be evnenig prayer at Maxville Manor at 3 p.m.

Thanksgiving visitors with Mr. and Mrs. Keith MacDougall were Mrs. MacDougall's brothers and their wives, Mr. and Mrs. Reed Holmes of Toronto and Mr. and Mrs. Ward Holmes of Lindsay.

Miss Evelyn Cumming of Brockville, spent Saturday with Mrs. James Cumming.

Library month is being observed in October, visit our public library and help support the campaign for increased government support of the public library system.

Mr. and Mrs. Malcolm J. MacIver of Boston, Mass., spent the weekend with Rev. and Mrs. Iver D. MacIver. Mrs. Alexander Nimmo of Toronto, is presently spending a few days visiting Mr. and Mrs. MacIver.

Spending some time in the Cornwall General Hospital are Mrs. Malcolm MacLeod, Mrs. Effie McLean and Mrs. A. N. Stewart.

Herbert Graham has returned to his home in the village after a session in hospital.

UCW HAD MEETING

The October meeting of the Maxville United Church Women was held in the church on Tuesday, October 3rd, at 8 p.m. with 24 members and four visitors present.

Mrs. Florence McNaughton, group leader, presided and opened with a poem entitled "Little Things". Mrs. Gordon Munro read the scriptures from Psalm 105. Mrs. McNaughton, in presenting a Thanksgiving Bible lesson, said "Let us think of our blessings as a string of pearls, each blessing a pearl. The pearl of peace, the pearl of having our Bibles to read, the pearl of winning a lost soul to Christ, and the pearl of prayer. Mrs. Eddie Hunter, accompanied by Mrs. Catherine McEwen, sang a solo "Just A Closer Walk with God."

The mission study was led by Mrs. Howard McEwen who introduced the study by using the map of India which showed where 26 United Church workers are engaged in missionary work there now.

She then called on Mrs. Gwen Swift who gave several interesting facts about India. She continued with a quiz, giving each one present time to write answers to the questions about India. A dialogue between Mrs. Harold Blaney and Mrs. Howard McEwen revealed interesting facts about India and its inhabitants.

In the absence of the secretary Mrs. Gordon Munro read the minutes. Mrs. Hector Runions, president, presided for items of business. She thanked Mrs. Catherine McEwen, Mrs. Gerald Blair, and Mrs. Keith MacDougall for buying and making up curtains for the church basement. Mrs. Ralph McIntosh reported on the stewards' meeting. Lunch was served by Mrs. McNaughton and Group Two, and a social hour enjoyed.

LAGGAN

Mr. and Mrs. Neil J. MacLeod are spending a couple of weeks with Mr. and Mrs. D. Dolson and family, London, Ont.

Recent visitors with Mr. and Mrs. Malcolm N. Grant were Mr. and Mrs. George Fuller, Brantford; and for Thanksgiving they had Mr. and Mrs. Ron Bishop, Chatham.

Mr. and Mrs. Bill Franklin and family, Picton, spent the weekend with Mr. and Mrs. Arthur Franklin.

Miss Joan Bennette, Cassburn and Ian MacMartin, Montreal, called on Mrs. Donald MacLeod on Sunday.

Harry Franklin left last week on a hunting trip to MacBride, BC and will also visit with his nephews, Douglas and Murray MacMaster.

With Mr. and Mrs. Kenneth Nixon for Thanksgiving were Mr. and Mrs. Ransom Nixon, Ottawa.

Bevans MacMaster returned to London after spending a week's holiday with his parents, Mr. and Mrs. D. J. MacMaster.

LETTERS

(continued from page 2)

Ron Alison, the secretary of the Soccer League whose untiring efforts made the league such a success. However it seems unlikely that we would again enter a team in the Senior Glengarry Soccer League in the present situation.

Yours sincerely,
Robert T. McLachlan
President Char-Lan United Soccer Club.

SCOTTISH FIDDLERS, PLEASE NOTE!

The editor,
The Glengarry News,

Since I will not be competing myself this year, I have been asked by the Glengarry Historical Society to assist them in publicizing their annual Fiddlers' Contest and Music Festival.

As most of you would know, the Historical Society is interested in preserving the folk arts of Glengarry County. With this in mind, this event was initiated several years ago with a single class, the "Open Scottish Fiddling" and this has been the featured event ever since, although the entry in recent years has been disappointing.

This is the only contest that I know of in Canada which features Scottish fiddling. To ensure its continuance we need the participation of all those players who are partial to this type of music. It is for this reason that I appeal to you both on a personal basis and on behalf of the Society, to help keep Scottish fiddling to the forefront of folk culture and entertainment in Glengarry.

To those of you who may feel that you are not of championship calibre, I would say this: your performance will be greatly appreciated by the organizers and by the audience whether you win a prize or not. There are, however, three substantial cash awards and a beautiful trophy which will be presented to someone. Why not join in the fun? There is one thing for certain. You'll never win a prize if you don't enter!

Every effort has been made to secure fair and unbiased adjudication and an experienced accompanist will be on hand for those of you who do not have your own.

I hope to see you at the contest and at the "Ceilidh" following. You may obtain an entry form from me or Mrs. P. Lloyd, RR4 Alexandria.

Best Regards,
Malcolm Dewar,
813 Iroquois Rd.,
Ottawa, Ont.

Rambling . . .

(Continued from Page 2)

enough to attract the attention of the big guns. Election after election our local party organizations are content to accept any potential Commons' back-bencher bold enough to aspire for the candidacy.

Elections ain't what they used to be and perhaps the basic reason lies with you and me who aren't interested enough to demand a housecleaning in the local party apparatus.

Politically, we're dead as a dodo.

Auld Lang Syne . . .

(Continued from Page 2)

wards were fixed. No. 1, the Island and all south of Peel Street; No. 2, west of Main between Peel and Kenyon and east of Main between Peel and Garry River; No. 3, all north, including station. — Alex. McKenzie of St. Elmo, has arrived home from Atlin, BC, where he spent the summer on his claim. He met with good success. — On Monday, John McMaster purchased the Ottawa Hotel, which he has conducted for some time. — Our baker, John Robertson finding his present quarters too small, is building a 42x28 plant, south of the Hand Laundry on Dominion Street. — H. A. Conroy of the Indian Department, who has just returned from his annual trip through the West, is moving his family from Dominionville to Ottawa. — George Munro, St. Elmo, has returned to resume his studies in the Toronto Dental College.

ENTERTAINMENT
at the
Atlantic Hotel
Station — Alexandria
Tel. 525-2084
ALL THIS WEEK, KENT BROCKWELL
Thursday, Friday, Saturday, Oct. 19th, 20th and 21st
BUMPER POOL TOURNAMENT

THANK YOU

May I express my sincere thanks to the delegates who supported me as candidate at the Liberal Nomination Convention held in St. Isidore, September 20th.

GERMAIN TESSIER
Hawkesbury, Ontario

FINA
PETROFINA CANADA LTD.
Fuel — Stove Oil — Diesel — Gasoline
Burner Service — Automatic Delivery
Paul Brunet
Agent
525-1512
40-4c

Clement Furniture
Annual October Sale
Everything is on Discount Throughout the Store
SOME OF OUR SPECIALS FOR EXAMPLE

1973 25'' Consol Model Admiral Color TV at 529.00
1973 Admiral Black and White 23'' at 219.00
Frigidaire Dishwasher Reg. 329.00 199.00

- 3 ROOM ENSEMBLE -
Bedroom - Kitchen - Livingroom
489.00

Continental Beds 39'' 49.00
Lazy Boy Chair, reg. 139.00 .... 89.00
Odds and Ends Mattresses, anyone 19.95
Bedroom Set, complete 3 pieces 139.00

FAMOUS TWIN TUB SPEED QUEEN WASHER WITH 10 YEAR WARRANTY ON TRANSMISSION, REG. 249.00
199.00

OK SECOND HAND DRYER GUARANTEED 75.00
PLUS SECOND HAND RANGES and OIL BURNERS
up to 50% off
COME SEE US BEFORE YOU BUY
41-1c

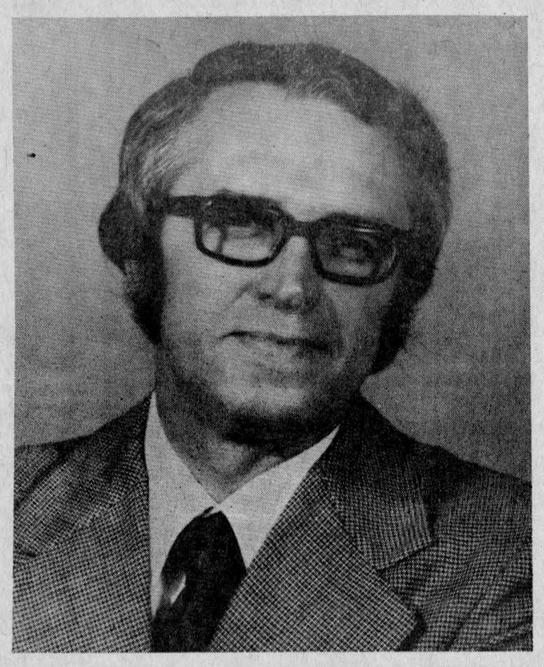

THE LAND IS STRONG
IN A FAST GROWING SOCIETY
WE NEED A GOVERNMENT THAT CAN MAKE DECISIONS
WE NEED MEN WHO CAN ASSUME THEIR RESPONSIBILITIES
WE NEED A LEADER WHO THINKS CANADIAN
W ENEEI
PIERRE ELLIOT TRUDEAU
IN GLENGARRY - PRESCOTT - RUSSELL
We need a man who KNOWS the electors of the county
We need a man who will DIALOGUE with the youth of our county
We need a man who will LISTEN to the problems of each individual
We need a man who will ACT for the benefit of all citizens
OCTOBER 30th
VOTE LIBERAL
VOTE DENIS ETHIER
41-1c

K of C Bingo
EVERY SUNDAY
JACKPOT $70
DOORS OPEN AT 7.00 P.M. SHARP

ALEXANDRIA IGA FOODLINER
WESTERN BEEF ROUND-UP

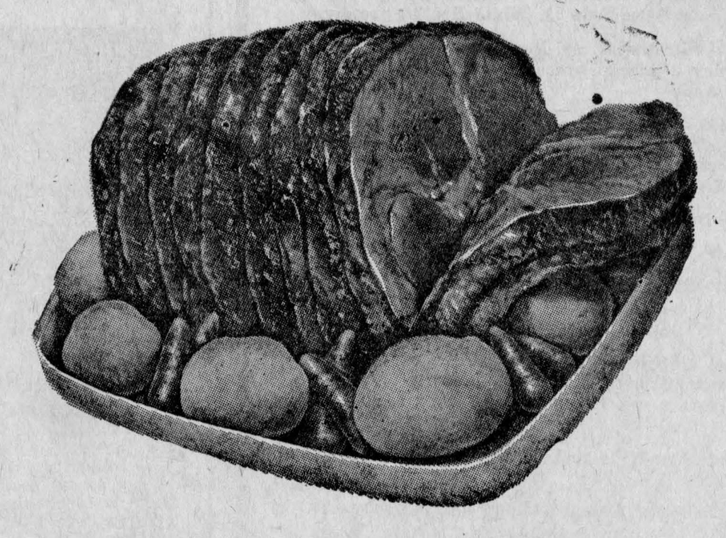

4th BIG WEEK

Beef BLADE STEAK ..... lb. 79c
Boneless BEEF ROAST ..... lb. 97c
Frozen, 6-8 pieces per pkg. CHICKEN LEGS, ... lb. 59c
Prime Ribs, 1st-4th rib only, Beef RIB STEAK or ROAST ..... lb. 1.09
Boneless BLADE STEAK ..... lb. 99c
Top Valu Sliced SIDE BACON ..... lb. 97c
Top Valu Skinless WIENERS ..... lb. 58c

Trophy Night Dinner Held By Golfers As Season Nears Close

The golfing season closes Monday, Oct. 16th, at the Glengarry club and a highly successful year was briefly reviewed Saturday night by President Lloyd McHugh at the trophy night dinner and dance held in the clubrooms. There was a fine turnout of members and guests.

President Lloyd paid special tribute to the work of Archie Macdonald, greenskeeper, who had maintained the fairways and greens in ideal playing condition throughout the summer, and to Harry Poole for his fine management of the clubrooms.

Mrs. Janet Abbey, ladies' president, also reviewed a successful year and the donation of a stereo set by the ladies was acknowledged.

Presentation of trophies and prizes was in the hands of Club Captain Cliff Rae, Gordon Gallant and Lady Captain Mrs. Cecile Sabourin. Major winners were:

Ladies—Mary McNulty trophy, Mrs. Rollande Theoret, club championship, low gross, Cecile Sabourin; low net, Colombe Amelotte; handicap championship, Germaine Lalonde, Alice Amelotte; least putts, Colombe Amelotte.

Juniors—Club championship, A class, Peter Shennette; B, Cameron Ward; C, Bob Brunet; handicap, B, David Amelotte; C. Bob Brunet.

Men's, Club championship, A, Cliff Rae; B, Ernie Pelley; C, Roma Amelotte; handicap, A, Ken MacDonald; B, Al Dunsmore; C, Roma Amelotte; Corby's, low gross, Cliff Rae; net, Norbert Joubert.

Glengarry Open, Men's, low gross, Cliff Rae; net, Real Boisvenue; ladies, low gross, Suzanne Amelotte; net, Cecile Sabourin; junior, low gross, Ken Parsons; net, David Amelotte.

Angus H. McDonell team trophy, Norbert Joubert, Ernie Pelley, Suzanne and David Amelotte.

Men's twilight league, Gilles Houde, Emile Hurtubise, Maurice Lemieux, Lucien Chenier, Adrien Filion, Dr. H. K. Abbey.

CANCELLATION

GLENGARRY SOCCER LEAGUE

ANNUAL BANQUET

AND

AWARDS NIGHT

originally scheduled for

Friday, Oct. 13

due to insufficient sale of advance tickets
Those who already purchased tickets may obtain refund from seller.

41-1c

OTTAWA DISTRICT SOCCER LEAGUE

Annual Banquet

— AND —

Awards Night

Friday, October 20th

CIVIC CENTRE IN OTTAWA

SOCIAL HOUR BUFFET SUPPER and DANCE

Tickets available from Carman MacMillan

41-1c

THE GLENGARRY HISTORICAL SOCIETY

13th FIDDLERS' CONTEST and MUSIC FESTIVAL - 1972

THE HIGH SCHOOL, ALEXANDRIA

SATURDAY, OCT. 21st, 830 p.m.

Registration — 7.45 p.m.

VIOLIN CLASSES—

Open Scottish—March, Strathspey and Reel
1st Prize—Glengarry Historical Society trophy and $50
2nd Prize—$35; 3rd—$20

Open, Old Time Music—Waltz, Jig, and Reel
1st Prize—Old Time Fiddlers' Association trophy and $35
2nd Prize—$20; 3rd—$10

Student Violin Classes—Any Scottish music, approximately 2 minutes, played by note. (Music—see Rule 7)

Junior—12 years and under—"Little Jack" MacDonald Memorial trophy.

Intermediate—18 years and under—McPhail trophy.

PIANO—Junior, 15 years and under—any Scottish music, approximately 2 minutes, played by note (Music—see Rule 7). White Heather trophy.

Senior—Strathspey and Reel, 2 turns each, tunes to be played through twice. Glengarry Club of Ottawa trophy.

PIPING—Junior—16 and under. Residents of Glengarry or students of Glengarry College of Piping. Rules provided to contestants. MacGillivray Memorial trophy. (Music—see Rule 7).

STEP-DANCING—Clog, Jig, and Reel

Senior—14 and over—Lundon trophy

Junior—13 and under

CONTEST RULES

1. All trophies awarded permanently if won for 3 consecutive years
   Winners not to compete in same class for next 3 years
2. Prizes, unless otherwise stated—First $15; Second $10; Third $5
3. Step Dancers to provide own accompanist(s)
4. Violin entrants may compete in only one class
5. Open Violin Classes—2 part tunes to be played twice, Tunes with 3 or more parts to be played once
6. Violin entrants to provide own accompanist (one instrument only)—not to play melody—or arrange for one on registering
7. Where stated above, copy of music to be left with Registrar, on registering
8. Registration—7.45 till 8.15 p.m.
9. Contestants must be ready when called. Programs posted in hallway.

For any clarification, call 525-1934; 525-3472 or Ottawa 729-7390

Admission: $1.25; 12 and under 50c

40-3c

Harvey's Glengarrians Champions Of Ottawa District Soccer Association

Harvey's Glengarrians wound up their season in fine style winning the top trophies in the Ottawa District Soccer Association.

Playing in the second division throughout the season, they wound up with the league championship in the ten team set-up, with a seven-point lead in overall season play.

In the contest for the Challenge Cup in the first, second and reserve divisions they defeated the Ottawa Javelins 5-1; the Smiths Falls entry 3-2 and then defeated the first division Deep River team 5-2 in Ottawa.

On Thanksgiving Day, in Ottawa, they played at Walkley Road and overpowered the Maple Leafs, champs of the first division, when Lucien Lacombe booted the sole point of the game to bring his team through as the victors. The Challenge Cup Trophy was presented by Peter Wiley, President of the Ottawa District Soccer League.

Only blight on the good cheer of the winning squad was an injury suffered by Barry MacSweyn. With just 18 minutes to go in season play he broke his leg, a repeat occurrence of the same injury sustained twice last year.

Coaching the team throughout the season was Carman MacMillan and members of the team were: Allen Byers, Morris McCormick, Murray MacDonald, Bruce, Hugh and Campbell MacGillivray, Allan and Tommy Lowe, Lucien Lacombe, Jackie MacLean, Barry MacSweyn, Raymond Poirier, Thomas McPherson, George Swerdfeger, Gerard Kennedy, J. T. Hay and Gerald McDonald.

Mrs. J. L. Michaud...

(Continued from page 1)

10 great grandchildren.

The funeral is being held this morning to Sacred Heart Church. Rev. Gilles Deslauriers is celebrating the funeral mass.

Pallbearers are Jos. Petersen, Richard Sabourin, Andre Maheu, Robert, Gilbert and Leo Michaud.

Maxville Footballers In First Place After Home Win Over Gaels

by Angus H. McDonell

Sport writers invariably are inaccurate prophets. Like John (Montreal Star) Robertson who last week "ate" his ink prediction, that Russia would win the recent hockey series, with plenty of Salad du Shef avec mayonnaise Russe at the Montreal Adv. and Sales Club luncheon in the Queen Elizabeth Hotel.

However, this writer's recent call that our EOSSA "B" football league would be a great race for the MacArthur Memorial Trophy, was right on the button.

Last Friday's triple bill was typical Canadian football with not more than a four-point spread to a winner. Now you can throw a blanket over the first three teams.

Maxville earned first place at least for the time being, in a well played, exciting 13-9 win at home over GDHS. Casselman, the league's rookie entry can step up and take a bow as they almost upset Char-Lan, only to lose 14-13. Over in the "Hill", Hawkesbury, like last year, are showing comeback power after a slow start, dropping a close 21-19 battle to VCI.

Casselman were first quarter scorers as Laurier Lafleche carried into the Char-Lan end zone for a sixer that was converted by Normand Charette.

In the second, QB Bryan Gordon set up Char-Lan's Mike Taillon for a major and Gordon was good with the convert. Later Bernie Chisholm broke through the Casselman defence going all the way for the go-ahead TD, but a clipping penalty wiped out the Char-Lan gain. Half time score 7-7.

Casselman went ahead again in the third on Denis Latreille's major that was not converted. Casselman now 13 Char-Lan 7 at the final quarter start. Bryan Gordon worked his Char-Lan troops slowly but surely downfield and then skirted the end himself for a TD and polished off this fine effort with the convert himself. Williamstown's one point lead began to look bleak in the final minutes as Casselman were moving close but Char-Lan's Marc Gagne came up with the game-saving interception that snuffed out Casselman's late rally. Final, Char-Lan 14, Casselman 13.

In the Indian Lands, Garry MacIntosh, after a two-week injury stint, was back at the Maxville helm as they kicked off against Ourtown's Gaels. This was a short Gerry (R.R.) Organ specialty but the school teams, like the CFL clubs, are defencing this style and Gaels came up with the ball on their 45. QB Roch Lajoie opened the throttle right there with a pass over right to Ray O'Connell. Then a left end run, followed by another fine strike over right to Rod Ewing. At the Maxville eight, B. J. MacDonald was hit hard on a goal line plunge, the ball popped loose and Maxville recovered.

Canada's pass catching all-time all-star, Rough Rider Bob (70) Simpson once told us that you can often sense the trend of a game in the first two minutes. In the game's final analysis, GDHS lost the battle on the Maxville goal line in the first sequence of plays.

After this turnover Maxville fumbled in the same area but recovered and picked up some daylight to their 20, adding 10 more on a Gael penalty. MacIntosh then sent Blaney around right end, their favorite spot, and he got to midfield. QB MacIntosh then deceived everyone with a bootleg gallop that took him to Gael's five. MacIntosh, again on a keeper, hit off-tackle but this time Gaels shut the door. Like a pro MacIntosh tossed a lateral to Neil Blaney who had the right side clear and crossed over for the game's first TD. The convert was wide.

As the third period was closing Maxville tallied their second major on a MacIntosh to Benton pass and run, with no convert.

Early in the final Allan Marjerison added a single for Maxville on a punt to increase Maxville's lead to 13-3. Gaels showed lots of fire despite the 10 point deficit as Bruce MacDonell, like his next-of-kin the late Benny (Rough Rider) MacDonell, bulled his way for a big gain. Then it was B. J. MacDonald to the Maxville 8. On the second down Lajoie was thrown back for a loss. Gaels tried a third-down gamble as Lajoie heaved an end zone pass that was dropped in a shoe string effort. Three minute whistle, Maxville takes over on downs.

The keeness of the game with first place at stake was beginning to show and referee "Hubie" Garneau caught Ian (Gaels) MacKay and Maxville's Brian Benton in a greetings exchange that was not like the script, "Love Thy Neighbor". They were thumbed and automatically sit out the next game.

In the final plays, for the fourth time Gaels were knocking on the door for a TD. QB Lajoie with a perfect pass hit Tom Danaher for Gaels' only major that was not converted. Final Maxville 13, GDHS 9.

Tomorrow (Friday) Char-Lan has the bye while GDHS hosts VCI; Casselman is in Hawkesbury while Maxville makes the short hop to Plantagenet.

WINNERS

ALEXANDRIA LIONS CLUB 300 DRAW NO. 21

SEPTEMBER 29, 1972
138—Shaun MacDonald
94—Sharon Carriere
298—Alan DaPrato
30—David and Helen Baxter
294—Gilbert Sabourin

OCTOBER 6th
107—Mr. and Mrs. Geo. Lepage
65—Bevis Stark
75—Leo Michaud
124—A. and B., Green Valley
120—Raymond Ouellette

Glengarry Meat Packing

ABATTOIR

CLAUDE BOURDEAU, Prop.

North Lancaster Tel. 347-2616

Terms Available on orders of $100 or more
On Beef, Pork and Poultry

STEER BEEF, FRONTS ..... lb. 59c
STEER BEEF, HINDS ..... lb. 87c
PORK, Half or Whole ..... lb. 57c

We also sell small quantities
All Meat Government Inspected

P.S.: FOR EVERY BEEF AND PORK KILLING UNTIL DEC. 23rd YOU WILL HAVE A FREE CHANCE ON A PORTABLE TV.

Before you buy... test the top 3!



See what the '73 Scorpion's got... See for yourself who's Number One!

Only Scorpion Stinger dares to make this challenge. Because only Scorpion offers these engineering advances for 1973:

"Para-Rail" suspension. Combines the best features of both slide rails and bogeys.

"Power-Thrust" clutch. Delivers more of the engine's power to the track than any consumer clutch known.

"Power-Bite" track. All-poly track grips the snow better for more get-up-and-go.

See the entire Scorpion Stinger line for 1973:
Super Stinger 440—Super Stinger 400—Stinger 340
Stinger 290 and 290 ET—Super Stingerette 340.

Look out, Cat! Look out, Ski-Doo! Scorpion Stinger is comin' thru!

scorpion stinger

On display now at your authorized scorpion dealer:

ERNIE'S KING GAS BAR

E. Etherington, Prop. Main St. South

R. Leroux, Salesman 525-1057 and 525-2196

TUESDAY SPECIAL

Colonel Sanders' Recipe Kentucky Fried Chicken.

DINNER FOR ONE

Our Regular 3 Piece Dinner

TUESDAY ONLY

1.30 ¢

Colonel Sanders' Recipe Kentucky Fried Chicken.®

Colonel Sanders and his boys make it "finger lickin' good"



Scott's Restaurant

TEXACO SERVICE CENTER
Southside of Highway 401 on Highway 2, Lancaster
Tel. 347-2670

FALL CLEARANCE

USED CARS

1972 LEMANS, V-8, A, R, PS, 4-dr. 7917J
1972 CHEVELLE, V8, A, R, PS, PB, 2-dr. 7924J
1972 CHEVROLET, V-8, A, R, PS, PB, 4-dr. HT, 7951J
1972 VEGA, A, R. 7902J
1972 CHEVELLE, V-8, A, R, PS, PB, 4-dr. HT, 7925J
1972 NOVA, 6 cyl., R, A, 42407J
1971 FIRENZA, 4 cyl., 2-dr. Coach, 2438H
1970 CADILLAC, 8 cyl., R, A, PS, PB, 4-dr. HT, 2B0085
1970 PONTIAC, 8 cyl., R, A, Sedan, 1470H
1970 PONTIAC, 8 cyl., R, A, PS, PB, HT, 83232E
1970 BUICK, 8 cyl., R, A, PS, PB, Sedan, 83031E
1970 CHEV, 8 cyl, R, A, PS, PB, Sedan, 82620E
1970 METEOR, 8 cyl., R, A, Sedan, 41425H
1969 PONTIAC, 8 cyl., R, A, PS, PB, 2-dr. HT, 548-069
1969 PONTIAC, 8 cyl., R, A, PS, PB, Sedan, 88533E
1969 FIREBIRD, 8 cyl., R, A, PS, PB, Conv., 90516E
1969 VIVA, 4 cyl., R, A, Coach, 108-482
1969 OLDS, 8 cyl., R, A, PB, PS, 4-dr. HT, 2938H
1969 CHEVELLE, 6 cyl., R, A, 2-dr. HT, 5622H
1969 CHRYSLER, 8 cyl., R, A, PS, PB, 4-dr. HT, 85766E
1968 BUICK, 8 cyl., R, A, PS, PB, Sedan, 71600E
1968 OLDS, 8 cyl., R, A, PS, PB, 4-dr. HT, 90361H
1968 CHEV., 8 cyl., R, A, PS, 4-dr. HT, 91216E
1968 MERCURY, 8 cyl., R, A, Sedan, new
1968 DODGE, 8 cyl., R, A, PB, Conv., 2467H
1967 BUICK, 8 cyl, R, A, PS, PB, 2-dr. HT, 1948H
1967 PONTIAC, 8 cyl., R, A, PS, PB, 4-dr. HT, 9962H
1966 BUICK, 8 cyl., R, A, PS, PB, 4-dr. HT, 96005H

DEMONSTRATORS

1971 LEMANS, V-8, A, R, PS, PB, Conv., 4583H
1971 PONTIAC, V8, A, R, PS, PB, Conv., 4733H
1972 CADILLAC, fully equipped, 2-dr. HT, 4532H
1972 VENTURA, V-8, R, A, PS, Coach, 4482H
1972 SKYLARK, V-8, R, A, PS, PB, 2-dr. HT, 4321H
1972 PONTIAC, V-8, R, A, PS, PB, 2-dr. HT, 2034H
1972 SKYLARK, V-8, R, A, PS, PB, 2-dr. HT, 2032H
1972 PONTIAC, V-8, R, A, PS, PB, Sedan, 2040H
1972 PONTIAC, V-8, R, A, PS, PB, Sedan, 2042H
1972 LEMANS, 6 cyl., R, A, PS, PB, Sedan, 1018H
1972 LEMANS V8, R, A, PS, PB, Conv., 2041H
1972 LEMANS, V-8, R, A, PS, PB, 2-dr. HT, 99601E
1972 LEMANS, 6 cyl, R, A, PS, PB, 2-dr. HT, 2031H
1972 LAMANS V-8, R, A, PS, PB, Sedan, 99602H

USED TRUCKS

1969 GMC Pick-up 8-cyl., B68637
1966 WHITE Tractor Diesel, Y90412
1965 GMC St. 6603 Tilt Cab, 43289U
1955 INTERNATIONAL Tractor Diesel, Quebec

43 NEW 1973 CARS IN STOCK

ROY'S GARAGE (GREEN VALLEY) LTD.

TEL. 525-2300 GREEN VALLEY

SOCIAL and PERSONAL

Miss Sally Christie and Sheldon MacDonell, St. Catharines, spent the holiday weekend with Mr. and Mrs. Angus H. McDonell. For Thanksgiving dinner they also had Mr. and Mrs. Allan O'Brien, Miss Pamela Zed and Burns McPherson of Ottawa, John M. Kennedy, and Mr. and Mrs. Kevin Weir of Montreal.

Mr. and Mrs. W. E. Ballantyne of Burlington, Ont., were weekend guests of her mother, Mrs. Dorothy Graham.

Thanksgiving weekend guests of the Lothians in Dalkeith were Miss Sandra Lothian, Guelph; Mrs. Joyce Bogaret and Debbie of Toronto; Miss Gertrude McCrimmon of Ottawa; Mrs. Bill Bennett, Scott and Susan and Mrs. A. G. Weedmark of Carleton Place; Nelson Lothian and Miss Petra Lang of Dalkeith.

Mr. and Mrs. John D. McLaren, Lancaster, attended the re-union of the Hastings and Prince Edward Regiment in Peterborough over the Thanksgiving weekend.

Mr. and Mrs. Melvin Gardner of Bainsville, attended the Provincial Plowing Match held in Sebringville last weekend.

Mr. and Mrs. Jim Baxter of Western University visited with Mr. and Mrs. Doug Baxter and Mr. and Mrs. L. J. MacDonald on the weekend.

Alex McDonald was in Kitchener last week attending the Board of Health Convention.

(Intended for last issue)

Miss Hazel Ann McMillan is attending Carleton University in Ottawa and spent the weekend with her parents, Mr. and Mrs. James McMillan, Laporte Gardens.

Mrs. Ella Pypher, Mr. and Mrs. John D. Pypher and children of Montreal visited with Mrs. Sara McKinnon, Charles MacKinnon Sr. and Mrs. Patrick R. MacDonald on Saturday.

Mr. and Mrs. Phil Kaufmann of Landis, Sask., spent the weekend with Mr. and Mrs. Maurice Poirier at Wisetown, Sask.

Mr. and Mrs. Kent McDermid, Chris and Laurie of Iroquois joined Mr. and Mrs. Doug MacKinnon and Debbie of Alexandria on a trip to the African Safari Park at Hemmingford, Que., on Sunday.

Mrs. J. J. Carmody of Pembroke has been visiting for the past month with her sister, Mrs. Mary Caul in Cornwall.

The members of Kenyon Township Council were in Ottawa on Tuesday night to attend the Regional Development Council meeting.

Capt. and Mrs. Aime Lalonde, Kingston, visited with Mrs. Darcino Massie and Mrs. Lucille Lalonde on the weekend.

Mr. and Mrs. Lucien Chenier are holidaying in Bermuda this weekend.

Mrs. Mary Smith, Greenfield, Mrs. Larry MacDonald, Lancaster, Miss Jean Shago, Alexandria and John Shago, Green Valley were in Toronto over the weekend attending the wake of John Leo MacDonald.

Mrs. Mae Burnham of Fallbrook, Ont., spent a few days last week visiting her sisters, Mrs. C. T. Upton, Lancaster, and Mrs. Ellis Bomhower and Mr. Bomhower of Newington.

Mrs. J. Rickerd and Mrs. Dean Rowe of Ottawa visited Mrs. Jennie Rickerd at Maryvale Nursing Home, Glen Nevis and Dorothy, Carl and Ray Rickerd at Glen Robertson on Saturday. Sunday guests in Glen Robertson were Mr. and Mrs. John Mahon, Johnny and Maureen, Miss Edna Field, Mr. and Mrs. E. L. MacDonald and Natalie Como all of Montreal.

Mrs. Wm. Doyle, Hudson, NY, is presently visiting her sisters, Mrs. Edith Gormley, Mrs. J. J. MacDonald, Mrs. Hugh MacKinnon and Mrs. Angus H. McDonell.



Spent Honeymoon In Atlantic City

LAFRAMBOISE—McSORLEY

Father Donegan officiated at the wedding of Catherine McSorley and Gerald Laframboise in St. Elizabeth's Church in Ottawa on September 2nd.

The bride is the daughter of Mr. and Mrs. Vincent J. McSorley and the groom is the son of Mr. and Mrs. Donat Massia of Alexandria.

The bride was gowned in a full-length white gown of Krinkle crepe with full train. A floral headpiece held her finger-tip veil and she carried a cascade bouquet of yellow sweetheart roses, miniature carnations and baby's breath.

She was attended by her sister, Mrs. Margaret Weiss as matron of honor, Miss Marty Watters, a cousin, as bridesmaid and Miss Monique Massia, the groom's sister as flower girl. They wore identical gowns of floor-length print in pink, yellow and blue, respectively, with matching hats.

The groom's brother, Thomas Laframboise was best man and the ushers were John McSorley and Denis Massia. The ring bearer was James McSorley.

Guests from Alexandria, Cornwall and Valleyfield were present at the wedding.

Following the ceremony, the couple left on a trip to Atlantic City and New Jersey. They will reside in Ottawa where they are both employed.

Mrs. Legroulx Died At 74

An esteemed resident of the St. Raphael's and Glen Roy area throughout her lifetime, Mrs. Philip Legroulx died in Hotel Dieu, Cornwall, on Saturday, October 7th. She had been in failing health for the past few months.

Born 74 years ago at St. Raphael's, she was the daughter Odile of the late Alexander St. Germain and his wife, Mary Billard. Following her marriage she lived at Glen Roy until she and her husband retired to Alexandria seven years ago. They celebrated their golden wedding anniversary on August 26th.

In addition to her husband she leaves two sons and three daughters, Lawrence Legroulx, Glen Roy; Raymond Legroulx, Alexandria; Cecile, Mrs. Paul Campeau, North Lancaster; Lucille, Mrs. Roger Lajoie, Preble, NY and Carmel, Mrs. Richard Hollis of Holland.

She is also survived by two brothers and five sisters, John St. Germain of Alexandria; Joseph of Vankleek Hill; Emilia, Mrs. Albert Latreille, Brown House; Margaret, Mrs. Arthur Taillon; Jane, Mrs. Edmour Leroux; Christine, Mrs. Raoul Pilon and Lorette, Mrs. Pat Flannigan, all of Montreal. There are 21 grandchildren.

The funeral was held to St. Finnan's Cathedral on Tuesday where Rev. M. J. O'Brien celebrated the funeral mass, assisted by Rev. Leo MacDonell. Burial was in St. Raphael's cemetery.

Pallbearers were five grandsons, Claude and Norman Lajoie, Robert Campeau, Ronald and Richard Legroulx, and a nephew, Marcel Martel.

LOOKING FOR EMPLOYMENT

Check Our Classified Ads

Church Services

The Services of Worship for the United Church of Canada for this coming Sunday are as follows; Alexandria 9.30 a.m.; East Hawkesbury 11.15 a.m. and Glen Sandfield 8 p.m.

The Hi-C teenager group will meet at Alexandria, this Sunday evening at 8 p.m.

The ladies of all four churches are reminded of the UCW celebration of the Autumn Thankoffering on Wednesday, October 18th at 8.15 p.m.

Menard Fairway

Alexandria Tel. 525-2207

MEN'S PYJAMAS
Flannelette Pyjamas in sizes A, B, C, D, E. Assorted patterns. 2.77

ABERTEX WOOL
3 ply wrapped poli-propyline yarn. Regular size ball. 23c

GIRLS' BOOTS
Canadian made high winter boots. "Lisa" is waterproof and warm. Sizes 11 to 4. Reg. 10.99. 6.99

WINTER COATS
Ladies' untrimmed Coats, plain or tweed. Assorted colors. All sizes in stock. Limited time offer. 25% OFF

WOOL BONNETS
Girls' Bonnets, an assortment of styles and colors. Reg. to 2.99. 1.33

Large bottle of Shampoo for dry oily or regular hair. Reg. 1.59. 93c

WIN - A - PRIZE
Make sure to enter your tickets for every purchase of $1 or more October — AM-FM Table-model Radio; November—12" TV; December—Stereo valued $379.

Atlas Specials

Effective to October 14, 1972

BUFFERIN 48's Reg. pr. 88c 54c
DRISTAN Nasal Mist 15 c.c. Reg. pr. 1.45 ..... 98c
CEPACOL Mouthwash 22 oz. Reg. pr. 1.99 ..... 1.17
SCOT TOWELS 2 rolls for 58c
KLEENEX 200's ..... 2 for 41c
FLINTSTONES Multi Vitamins, chewable 100's, reg. pr. 4.69 2.87
PROTEIN 21, 7 oz. Reg. pr. 1.98 ..... 1.24
EDGE, Shave Gel 6.25 oz. 71c
DELSEY Bathroom Tissue ..... 4 rolls 69c
KOTEX 48's 1.82

SPECIAL LOW, LOW PRICES ON OTHER VITAMINS

Alexandria Atlas Pharmacy
66 Main St. S. 525-2525

TUESDAY SPECIAL
Colonel Sanders' Recipe Kentucky Fried Chicken
SNAK PAK TUESDAY ONLY 79c
2 PIECES DELICIOUS KENTUCKY FRIED CHICKEN GOLDEN BROWN FRENCH FRIES
reg. 95c
Colonel Sanders' Recipe Kentucky Fried Chicken
Colonel Sanders and his boys make it "finger lickin' good"
Scott's Restaurant
TEXACO SERVICE CENTRE
South Side of Highway 401 on Highway 2
Lancaster Tel. 347-2670

TO SERVE YOU BETTER
Two Cars Now At Your Service
CARRIERE TAXI
Alexandria Tel. 525-1033
MARCEL CARRIERE, Prop.
41-1p

NOVELTY TAXIDERMY STUDIOS
Stan Halfyard
10604 Sacre Coeur Ave.
Montreal 359, Que.



Caribou, Elk, Moose or Deer Legs can be made into useful and attractive ornaments such as the Ash Tray shown above, or Table Lamps, Wall Lamps or Thermometors.
SAVE THEM
Tel. Res. 389-2363
41-1p

WEDDING INVITATIONS
HALL OF CARDS
15½ Second St. East
40-tf

OCT. 30
Ethier, Denis X

GARRY THEATRE
WED. - SAT. ONLY OCT. 11 - 14



— ALSO —
Allister McLean's
"WHEN EIGHT BELLS TOLL"
ADULT ENTERTAINMENT

SUN. - TUES. OCT. 15 - 17
"Ann and Eve"
— PLUS —
"MY FATHER'S MISTRESS"

WED. - SAT. OCT. 18 - 21
"The Carey Treatment"
James Coburn, Jennifer O'Neil
— AND —
"SITTING TARGET"
ADULT ENTERTAINMENT

Entertainment at
BOB'S HOTEL
DALHOUSIE
SATURDAY and SUNDAY
OCT. 13th and 14th
CLIF BRITTON and VIOLA McCUAIG
41-1p

GLEN NEVIS PARISH
HARVEST SUPPER
GLEN NEVIS PARISH HALL
Sunday, October 15
Time: 4.30 - 8.30
41-1c

AUCTION SALE
OF CATTLE
AT LOT 10, 3rd CONCESSION KENYON
2½ miles West of Alexandria on Highway 43 on
Wednesday, Oct. 18th
AT 1.30 P.M.
20 CHOICE HOLSTEIN MILK COWS, ALL FROM ARTIFICIAL BREEDING, MOSTLY ALL YOUNG AND ARTIFICIALLY BRED.
TERMS — CASH
ALBERT FAUBERT, Auct. Tel. 525-2182, Alexandria
LLOYD KENNEDY, Prop. Tel. 525-1890

LALONDE'S FOOD MARKET
Tel. 525-2103 Alexandria
Free Delivery — Special Attention to Tel. Orders and Delivery
For your protection our meat is government inspected

Lean Loin Pork Chops ..... lb. 1.09
Fresh Gr. A Roasting Chicken 4-5 lbs. lb. 49c
Burns Shamrock Rindless Bacon V.P. lb. 99c
BLUE BRAND BEEF ..
Blade or Chuck Roast ..... lb. 75c
Fresh Ground Hamburg ..... lb. 49c
California White Grapefruit No. 10 4 for 59c
Fancy McIntosh Apples ..... 5 lb. cello 79c
Tokay Red Grapes ..... lb. 49c
Hot House Tomatoes ..... lb. 59c
Bartlett Pears No. 163 ..... 6 for 49c

ALEXANDRIA DISCOUNT DEPARTMENT STORE
58 MAIN ST., ALEXANDRIA TEL. 525-2677

TEXMADE FLANNELETTE BLANKETS
70 x 90, 1st QUALITY, DISCOUNT PRICE
2.29 ea.

BOYS' JACKETS SUPER VALUE
SIZES 8 - 18
8.95

MEN'S POLYESTER PANTS
BIG ASSORTMENT, SIZES 28-38 7.95
ALSO BOYS' SIZES 8 - 16 4.95

LADIES' and MEN'S WOOL and ACRYLIC PULLOVERS
REG. 5.95, 6.95, 7.95. FANTASTIC PRICE
2.98

MEN'S SNOWMOBILE BOOTS
CANADIAN MADE, SIZES 6 - 12
9.95

MEN'S PERMANENT PRESS SHIRTS
ASS'T. COLORS AND SIZES
1.95

LADIES' BEAUTIFUL ACRYLIC PULLOVER
LONG SLEEVES
3.95

MEN'S DRESS SOCKS
ASSORTED COLORS
39c

LADIES' POLYESTER PANTS
BIG SAVINGS, SIZES 10 - 18
3.95

LADIES' NYLON PANTIES
SMALL, MED., LARGE
4 for 1.00

REAL DISCOUNT PRICES — BIG SAVINGS

News from Here and There

MOOSE CREEK

Mr. and Mrs. Farquhar MacLeod of Latchford, Ont., spent a few days last week visiting with his sister, Mrs. William Morrison and Mr. and Mrs. Malcolm Morrison and family.

Visitors with Mrs. Ella Gough on Tuesday were Mrs. Hilda Cumming of New Liskeard, Mrs. Dalton Snetsinger, Mrs. Violet Heasley and Mrs. Marilyn Waldroff and daughter of Cornwall.

Mr. and Mrs. Jeovanie Boisvenue left on Thursday oo spend a iwo-week vacation with Mr. and Mrs. Pierre Bouthillier of Moncton, NB.

Mr. and Mrs. Leonard Robillard spent the weekend with their son Benson Robillard of Montreal.

Mr. and Mrs. Elie Bray spent the weekend with relatives in Vermont State.

Sgt. Wayne Villeneuve and Mrs. Villeneuve and family of Kingsville, Ont., are spending their vacation with Mr. and Mrs. Maurice Villeneuve.

Mr. and Mrs. Robert Dugger of San Diego, Calif., visited on Thursday with Mrs. Ella Gough.

Mrs. Lorenzo Bergevin and daughter, Miss Frances Bergevin of Montreal, spent last weekend with Mr. and Mrs. Gerald Emburg and Floyd.

Mrs. Alex D. McRae and Mrs. Norman McCuaig spent a portion of last week visiting with Mr. and Mrs. Neil McCuaig and daughter, Jennifer of Addison and Mr. and Mrs. Herbert Robinson and family, Wanda and Perry Robinson of Brockville.

Mrs. Albert Brisson, Mrs. Alcide Lafrance and daughter Helen and Mr. and Mrs. Victor Lafrance, spent last Sunday in St. Anne de Beaupre.

Mrs. Donald MacLeod of Laggan, visited on Wednesday with Mrs. Murdie MacLean.

Ben Ash of Montreal, was a caller at the home of Mr. and Mrs. Adelard Sabourin on Wednesday.

Mrs. Cecile Latulippe of Cornwall, spent a few days visiting her sister, Mrs. Bruno Gibeault and Mr. Gibeault.

AVONMORE

NEW MAIN STREET A GREAT IMPROVEMENT

Avonmore's $75,000 face-lifting job which got underway a little more than two months ago is nearing completion. Any frustrations and inconveniences caused by the major project have been replaced by praise and pride in a job well done.

The project, undertaken jointly by the three United Counties and the Township of Roxborough, involved the tearing up of the entire Main Street, sidewalks, the removal of old hydro poles and their replacement by a fine new street, sewers, sidewalks and a complete new lighting system for the village.

Word is that paving of the Main Street will be done within the next few days. At that time local citizens, who justifiably have always been proud of the appearance of their village, will have added reason for exuberance.

In the last few days the village Council has added frosting to the already beautiful cake by installing illuminated street signs. The village looks fine by day but at night it takes on a character not to be seen in many other municipalities regardless of size.

Local citizens will have only words of praise in expressing their indebtedness to the three level of municipal government who have worked together in making the summer of 1973 such a memorable one for Avonmore.

TO HAVE PREACHING MISSION

Under the joint sponsorship of the Sessions of St. James United Church and St. Andrew's Presbyterian Church, a preaching mission, featuring the ministry of Rev. Robert Crooks, of Parry Sound, Ont., will be held in Avonmore, from Tuesday, Oct. 24th, through Sunday, Oct. 29th.

The services will be held each evening (excepting Saturday), beginning promptly at 8 o'clock, preceded by a brief period of hymn singing. They will be held in St. Andrew's Presbyterian Church. A special Youth Night service will be held on Friday evening, Oct. 27th, in the auditorium of Roxmore Public School.

These special services, which have been in the planning stage for several months, are purposed to bring together a wide cross-section of the membership of many district churches. Clergymen of all denominations have been contacted. They will assist the ministers of the two Avonmore sponsoring churches.

Each service will feature special musical numbers with different groups and choirs to be featured each evening. Local committees have been at work in the organization of this and other aspects of this preaching mission.

The missioner, Rev. Robert Crooks, who conducted a similar series of services in Avonmore in 1960, came to Canada 18 years ago, a graduate of Trinity College, Dublin, who took his theological training in New College, Edinburgh, and the Assembly's College in Belfast. For the past 15 years, he has been involved in preaching missions, Bible Conferences and the like, both in Canada and the United States. He has averaged probably eight or ten such missions each year.

The co-operation of all interested friends in local and district churches has been sought by Rev. Willis Sayers, Rev. Henry Funge and the Sessions of their respective churches.

LOOKING FOR EMPLOYMENT
Check Our Classified Ads

BINGO

Every Wednesday
8 p.m.
SACRED HEART
PARISH HALL
Regular Games $10
Jackpot — $100 or more
Admission 50c 3 for $1

DUGGAN FUELS

275 Bishop St. North Tel. 525-1685

AUTHORIZED BP DEALER

Gasoline, fuel oils, diesel oil, motor oils
Oil furnaces installed and serviced

35-tf

COMPLETE DISPERSAL

OF THE AL CLIFF HERD OF WALLACE BROS.
(Algie and Cliff)
NORTH GOWER, ONT.
TO BE HELD AT FAWCETT SALE ARENA
2 miles south and 2 miles west of Winchester

Thursday, October 19th
AT 1 P.M.

65 head registered Holstein: 25 cows, fresh or springing (including one Excellent and several Very Good-; 12 bred heifers; open yearlings and calves. This has been an outstanding herd for many years on ROP and classified with 17 Star Brood cows and long time producers; 1971 herd average 16,200 lbs. milk, 150%-151% BCA. The herd is practically all descendant from one cow, an Excellent maternal sister of the dam of Ottawa Dijax Dude. There are very few opportunities to obtain foundation stock of this caliber and only possible due to ill health of the owner. Also available 660 lbs. No. 1 milk quota. Contact owner 613-489-3078, catalogues on request. Lunch available.

FAWCETT BROS. SALES SERVICE, WINCHESTER
ALLISON 774-5100 RALPH 774-5710
41-1c

TENDERS

FOR

Dump Site

Tenders will be received until 12 noon on
TUESDAY, NOVEMBER 7th, 1972
for a dump site — suitable for land fill — in the vicinity of Dunvegan or West near Maxville. Possible employment of vendor for three days a week as caretaker.

S. O'CONNOR,
Clerk-Treasurer,
RR5 Alexandria. Ont.
40-2c

Vitrerie Theoret Glass

MAIN ST., GREEN VALLEY
WE SUPPLY and INSTALL
STORE FRONTS — ALUMINUM DOORS and WINDOWS — CAR GLASS — THERMOS PANES
PLEXIGLASS — MIRRORS — TABLE TOPS
SHOWER DOORS, glass of all types
Authorized Dealer for
KAISER ALUMINUM SIDING
LEO B. THEORET, Prop. Tel. 525-2704
45-tf

SMITH BROS. GRANITE LTD.

THE MONUMENT PEOPLE
Established, known and trusted since 1882
- First quality granite
- Finest of craftsmanship
- Shaped carving
- Deep cut sand blasting
- Latest designs and methods
- Written lifetime guarantee
- Monuments in all local cemeteries

See our display at Green Valley

Rheal Henri
TEL. 525-3377
37-5c

ATTENTION FARMERS !

DEAL NOW!

MENARD
FARM SUPPLIES
Green Valley TEL. 525-2190

WILL SELL YOU
New and Used Tractors and Implements
ALSO HAY TOOLS
INTEREST FREE
Till March 1st, 1973
39-5c

ATTENTION GM TRUCK OWNERS

Knowing the importance of speedy repairs during truck breakdown, our service department is fully equipped to perform
FAST and EFFICIENT SERVICE
While our parts department has a large GM Truck Parts Inventory to eliminate all possible tie-ups

Roy's Garage
(Green Valley) Ltd.
Green Valley, Ont. Tel. 525-2300
39-41-43c

ELECTORS OF
Glengarry Prescott Russell



BERNARD PELOT
INDEPENDENT

On Oct. 30 you will be assessing the knowledge, experience, abilities and potential for effectiveness of the various candidates so that this time the Riding will be represented by a **COMPETENT** Member of Parliament who is worth the $26,000 per year you will be paying him.

BERNARD PELOT, Senior Administrator, Councillor, farmer, retired **RCMP** Staff-Sergeant, has proven **COMPETENT** in every assignment he has undertaken, and thrives on personal involvement. He is 43 years of age, is married to Catherine Coffin of Prince Edward Island, has three children, and is fluently bilingual.

1947-1967 Graduate of Canadian Police College, member of the Royal Canadian Mounted Police, as Staff-Sergeant, Senior NCO Quebec Sub-Division and subsequently Senior NCO Preventive Services, RCMP Headquarters, Ottawa. He was issued a Discharge Certificate denoting "Exemplary Service" and was awarded the RCMP Service Medal and the Centennial Medal of Canada.

1967-1970 District Personnel Administrator with the Dept. of Indian Affairs and Northern Development, directing personnel services for the Northwest Territories and Northern Quebec.

1970-1971 Research Officer with the Pay Research Bureau of the Public Service Staff Relations Board, conducting salary surveys and producing an extensive report on Terms and Conditions of Employment in Provincial and Municipal Governments throughout Canada.

1971-Present Senior Coordinator, Dept. Indian Affairs and Northern Developmen, responsible for quality control in recruitment for some 11,000 positions.
He is a member of the Council for the Township of Russell, where he operates a 165 acre farm. He brought to Russell the first planned residential development in decades by successfully steering a subdivision plan through the Provincial Department of Municipal Affairs. He has gained the confidence of the people. "BECAUSE HE GETS THINGS DONE".

REJEAN PAQUETTE,
Russell, Ont.
Official Agent.

N.B.—Clip this ad and read it over on Oct. 30th before you vote

NEW HOMES FOR SALE

Gauthier St., Jean St.
& West Boundary Road

CONSTRUCTED BY R. J. POIRIER

FEATURES INCLUDE . . .

OIL OR ELECTRIC HEAT
BRICK EXTERIOR
FULLY PAINTED
LAWNS, FRONT SODDED, BACK SEEDED
8¾% MORTGAGES CMHC
3 BEDROOMS
CARPORTS

FAMOUS "PATTYN" WINDOWS
(made in Alexandria)

WALL TO WALL CARPETING IN LIVING ROOM

FOR AN APPOINTMENT CALL

J. P. Touchette - 525-2417

ALSO FOR SALE:
2 Deluxe Cottages, fully furnished
Cottage Lots on St. Lawrence
Apartment Building, Maxville, Ont., with store
Store, St. Isidore, approximately 4,000 sq. ft.

IF YOU'RE BUYING, SELLING, TRADING—TEL. or SEE J. P. TOUCHETTE 613-525-2417

OMAF DATA

A report from your Glengarry Agricultural Office

by J. Y. Humphries

RAIN DAMAGE PROGRAM

Applications for the $400 cash grant being offered to farmers in the rain damaged areas of Eastern Ontario are being rapidly filed. We have encountered a few questions regarding these and would draw your attention to the following points. Persons whose cash or gross receipts from farming in 1971 exceeded their income from other sources are eligible. Where a father and son or two other persons are involved in the operation of a farm, under a partnership agreement or corporation, both should file applications and mail them in the same envelope. While no mention is made of them, persons in this area who derive all or part of their income from the horse industry should file and are apparently eligible.

Applications for roughage transportation subsidies will be available within a week and can be filed any time between now and May. The subsidies are $2 per ton on purchased silage regardless of distance transported. $4 per ton on hay transported over 25 miles and with additional subsidies on graduated basis if transported over 80 miles. $6 per ton on offgrade Ontario wheat and barley if produced outside the designated area and $7.40 per ton on screenings transported from Thunder Bay.

Cash grants of $2 per ton will be available on grain and prepared feeds at the end of the feeding period in May. We would suggest that farmers obtain satisfactory receipts for all feed purchases and retain them in a safe place

Applications for guaranteed bank loans will be available this week. These are being administered by the Provincial Governments and will be obtainable from banks up to May 1, 1973 Payment of interest only will be required in the first year. The interest is at a prime rate plus 1% or a total of 7% at current rates. Principal plus interest can be repaid over a maximum of five remaining years. Loans may be used to purchase livestock feed, seed, fertilizer, farm supplies and pay farm operating expenses. Loan forms will be available only from county offices of the Ministry of Agriculture and Food.

RABIES

We would urge all rural people to take advantage of the free anti-rabies clinics being held in the county. Dogs and cats should be vaccinated for the protection of you and your family. The incidence of rabies is on the increase. Numerous foxes, skunks and other wildlife have been reported with suspicious symptoms. Unfortunately a number of domestic animals have been diagnosed as positive rabies cases and a number of rural people have had to receive anti-rabies shots because of contact with these animals.

CATTLE GRUBS OR WARBLE FLIES

Although these hasn't been much evidence of activity by warble flies in the last few days this is the time when the larvae are actively migrating through an animal's body and the time to institute control measures. The most effective control is through the use of systemics applied between Oct. 15 and Nov. 30 as a spray or pour on treatment. These not only control grubs but do a very effective job of controlling lice throughout the winter. We would be glad to discuss products and methods of application with interested dairy or beef farmers.

What's up:

Ottawa Winter Fair: Oct. 24-28.

LION TALES

(by Lyall Costello)

Lion John Clingen, "one of my ancestors signed the British North America Act".

Lion Ron Masson, "indeed, one of mine signed the ten commandments".

Lion Mike Barbara reports that his daughter Deana is recovering very rapidly from her freak accident. Best wishes for continued speedy recovery are sent from our club and the whole community. Lastest news is that Deana is home.

A poem for Lions "Hoppy" Gallant and Marc Lalonde.

There was an old man with a beard,
Who said "it is just as I feared!
Two owls and a hen,
Four larks and a wren,
Have all built their nests in my beard".

The directors' meeting was held Oct. 2nd at the Atlantic Hotel. Lion President Jerry Adams presided and much important business was transacted. The question of where to place the large Lion's head fountain which has been purchased came up for discussion. Due to the vandalism in the park it was thought unadvisable to place it there. There were many suggestions and if any reader of this column has a good suggestion let any Lion member know.

A Scotch story for Lion Ranny MacDonald—

There were three gentlemen having a meal in the Cosy Inn. One was Irish, one Scottish and one Jewish. When Lion Archie arrived with the check. The Scottish fellow said "I will take the check". Now did you did you ever hear the story of the dead Jewish ventriloquist?

Money may talk, but today's dollar does not have cents enough to say very much.

For the record—

As of July 31, 1972 Lions international had 972,502 members in 25,744 clubs in 147 countries. It is truly an international club and covers many geographical areas.

We are not to mention politics in our Lions Club but one political party was advertising in front of their committee rooms a candidate who had already been elected in a previous election.

Guess Who?

I write today of a man we know
His respect and goodwill he did sow,
In every mind that took his heed
To obey his advice and religious need.
Who from the Fourth of Kenyon came
To glorify the Glengarry name
In football, in soccer and in hockey fame,
We call him "Father", but he is much more
He represents combined French and Scottish lore,
His friends are many, his foes are few,
He makes no difference, gentile or Jew,
His name is Charles but was never king,
But he represents that very thing,
That makes us want to be his friend,
I gratefully to him this message send.

R. RANGER

PLUMBLING and HEATING

312 Main St. S. Alexandria

TEL. 525-2493

Our Specialty — Installation of Oil Furnaces

41-2c

AUCTION SALE

CATTLE, FARM IMPLEMENTS, POULTRY EQUIPMENT

The undersigned will offer for sale by public auction at

3rd CONCESSION ROAD, LOT 6

3 miles from St. Eugene, first side road north-east of St. Eugene, Ont.

Saturday, October 14

AT 12 NOON

CATTLE: 33 head Holstein cattle consisting of 15 fresh milch cows, two cows to freshen in December, 7 spring heifer calves, two 6 month old bull calves, one year old Charolais bull.

FARM IMPLEMENTS: Ford tractor 4000, like new; Massey Harris tractor No. 30; Ford tractor (back up) manure fork; 3-pt.h. blade; New Holland grinder mixer, on rubber, like new; 100-gallon Hardi weed sprayer; 50' of hose for disinfecting chicken house; walking plow; Int. 3-pt.h. 3-furrow plow; Cockshutt 5-ton wagon and rack; rubber-tired wagon; single sleigh; double sleigh with rack; Ber-Vac snow blower by Ford 3-pt.h., used one season, like new; M-H binder; Int. 13-drill seeder; table circular saw; three section land roller; Ford PTO 150 bushel manure spreader; 16' grain auger; 500 lb. scale; Int. side delivery rake No. 50; Oliver hay baler; 40' Mirate hay and grain elevator; Int. 3-pt.h. 7' cut hay mower; eight 8-gal. milk cans; Universal milker pump 3 pails and vac pipe line; 33-can Kraft cooler bulk tank, like new; approx. 5 tons of oats; quantity of barley; approx. 9 load of loose straw; quantity of stove wood, dry; quantity of furnace blocks.

POULTRY EQUIPMENT: 50 chicken feeders; chicken plucker; watering troughs for chickens; hen nests; 30 new chicken crates and many other articles too numerous to mention.

TERMS — CASH

With exception to Ford 4000 tractor, half cash, balance in 6 months at 7% interest; quotas (Que.); butterfat quota of 4,998 lbs.; market sharing quota of 166,600 lbs. may be bought by contacting proprietor.

GEORGE LAUZON, Prop. St. Eugene, Ont. Tel. 674-5336

JOHN D. BANGS, (bilingual) Auct., Tel. (613)632-7579, Hawkesbury

OCT. 30

Ethier, Denis X

PROMPT, EFFICIENT SERVICE ON

TOP RANGE ELEMENTS AND OVEN ELEMENTS

Washers
Electric Ranges
Dryers
Main parts for RCA, Kenmore and Inglis

H. J. LADOUCEUR

Tel. 525-3208 Alexandria

33-35-tf

MacGILLIVARY'S Outfitters

315 Clark Ave., Cornwall
Tel. 933-4867

BAGPIPES
HIGHLAND SUPPLIES
TARTAN by the yard
Anything Scottish we have it

20-22-tf

J. J. DUBUC

BA, OD
Doctor of Optometry

EYE EXAMINATIONS

Wednesdays 9 a.m. to 5 p.m.
21 Main St. Alexandria
Above Alexandria Stationery Store
For appointment Tel. any day between 9 and 6 — 525-2753
Alexandria 525-2753

FRESH Graded Eggs

WHOLESALE and RETAIL

Cedarcraig Farm

2nd Kenyon next to Glengarry Transport

Tel. 525-3517

25-tf

Elio G. Gualtieri O.D.

Doctor of Optometry

EYE EXAMINATIONS

Every Saturday

8 a.m. to 6 p.m.

39 Main Street North above Sauve Real Estate

For appointment Tel. any day from 8 a.m. to 6 p.m.
Tel. 525-1987

27-tf

TROPHEES BRAY TROPHIES

26 CLEMENT ST.
ALEXANDRIA Tel. 525-2393

Large assortment of trophies and plaques for all occasions
Engraving

Open every day and night except school bus time

39-5c

AUCTIONEER

For information on any type of auction sale contact

J. DUNCAN MacARTHUR

Lancaster, Ont. Tel. Collect 613-347-3472

"Get the Highest Rate of Interest on your next Auction Sale"

"I Pay 100% Human Interest"

10-tf

AUCTION SALE

LIVESTOCK, FARM MACHINERY and FEED

The undersigned will offer for sale by public auction at

THE FORMER AYERCREST DAIRY FARMS

at the intersection of Highway 417 and Trans-Canada Highway

6 miles East of Hawkesbury, 4 miles West of the Quebec border

5 miles North-west of St. Eugene, on

Saturday October 14th

AT 12.30 P.M.

85 head of choice Holstein and Ayrshire cattle consisting of 7 Holstein milch cows and 5 Ayrshire cows; 2 Holstein heifers, 2 years old; 1 bull 2 years old; these cattle are in all stages of lactation, some just fresh; 12 cows springing and the balance in all stages of lactation.

MACHINERY: M-F No. 65 diesel tractor with front end loader; M-F manure spreader, PTO on rubber, like new; set of ring tractor chains; 1 used manure spreader PTO on rubber; Dion harvester with single and double corn head, also grass head; 1 Dion self unloading wagon; Dion corn blower with 50 feet of pipes; New Holland No. 268 hay baler with bale thrower; Beatty silo unloader for 16 ft. silo; Surge pipe line milker for 9 cows, complete with automatic washer; Zero bulk tank, 120 can capacity; approximately 8000 bales of hay.

TERMS — CASH

Parties interested in farm and Montreal Quota of 2000 lbs. per day, please contact the proprietors:

A. W. HOPE, Alexandria 525-2462
J. P. TOUCHETTE, Alexandria 525-2417
GEORGE J. HOPE, Glen Robertson 874-2060
MANSEL M. HAY, Auctioneer, Dalkeith, Ont. Tel. 874-2597

AUCTIONEER

JOHN D. BANGS

Licensed Auctioneer

Hawkesbury, Ont. Tel. collect 613-632-7579

38-6c

AUCTION SALE

OF HORSES, CATTLE AND HARNESS

The undersigned will offer for sale by public auction at

THE VILLAGE OF GLEN ROBERTSON

7 miles east of Alexandria

Saturday, October 21st

AT 12.30 P.M.

HORSES: 48 mares, blood and pregnancy tested, some matched teams, Belgiums, Percherons and some light mares, most mares between 3 and 7 years old, local mares and very quiet; 10 open mares, some good for saddle; Percheron stud, 6 years old, Class B; 1½ year old Registered Belgium stud; 2 Registered Belgium mares; 2 Registered Percherons; 2 Registered Clydes.

CATTLE: 2 Holstein milch cows; 6 cows Hereford and Charolais; 6 heifer calves 6 months old Hereford and Charolais and Charolais bull 1½ years old; 3 Holstein heifers 1½ years old; 3 Hereford heifers 1½ years old.

EQUIPMENT: 1 cariole; 1 piano box cutter; racing cutter; 1 straight back cutter; 2 rubber-tired buggies; 50 halters; set single harness; 4 team bridles.

TERMS — CASH

MANSEL M. HAY, Auct. Dalkeith, Ont., Tel. 874-2597

GEOGRE J. HOPE, Prop. Glen Robertson, Ont., Tel. 874-2060

CONSIGNMENT AUCTION SALE

ANTIQUES and FURNITURE

At Village of Maxville Fair Grounds

Saturday. Oct. 14th

AT 1 P.M.

Propane gas stove; box stove; electric clothes dryer; 21" TV; Singer sewing machine; 2 dressers; pine wash stand; vanity; fern stand; dough box; small round table; buffet; wicker rocking chair; odd chairs; high chair; filing cabinet; small tables; wagon and buggy wheels; electric tea kettles; 2 electric radios; flat irons; trunks; picture frames; vacuum cleaner; iron fry pan; dropleaf table; 4 chairs including arm chair; Victorian chair; quantity of dishes; 2 compotes; 6 old tumblers; clear and red glass; Ironstone sugar bowl; glass pitchers; vinegar; cruets; glass decanter; rose bowl; flower vases; other dishes; bean pot; jars; butter bowl and laddle; straw bean basket; silver flower container; stone ink bottle; bowl and pitcher set; coffee grinder; brass serving tray, etc. Also for sale garden tiller with mower attachments; 2 ¼-h.p. electric motors; gas lawn mower; 3 600x16 tires; 2 520x14 snow tires; 2 car radios; 2 large picture windows; 200 small fence posts; 20 large fence posts; 4 cow stanchions; 8 stall dividers.

TERMS — CASH

In case of rain or cold weather, sale will be held under cover

JOHN A. MacLENNAN, Auct., Maxville, Ont., Tel. 527-5496

40-1c

STEDMANS

ALEXANDRIA

Weekend Specials Oct. 12-13-14

RADIOS
Solid State Radios, ear phones. Complete with battery ..... each **3.99**

NEILSON'S BROKEN BARS
Crispy Crunch Broken bars, fresh. Special lb. bag **66c**

COUNTRY and WESTERN RECORDS
Values to 5.98. Such artists as Charley Pride, Stomping Tom Conners, Gordon Lightfoot. Special each **3.99**

PANTIE HOSE
One size pantie hose. Special, spice and beige **3/1.00**

JACQUARD BATH TOWELS
Good size, assorted colors, thick and thrifty. Special each **77c**

CANADELLE TISSUE
White and colors, 200 pk. Special **3/1.00**

CIGARETTES
Buy by carton, discount priced! King size **4.99**
Regular size **4.89**

HOCKEY STICKS
Made by Victoriaville, professional model, reg. 1.49. Special ..... each **79c**

COOPER SUPER BLADE
For street hockey, strong and durable. Reg. 99c. Special ..... each **66c**

CREST FAMILY SIZE
Toothpaste. Special **99c**

ASSORTED LADIES' WIGS
Half price. Made in Canada. ..... each **7.00**

PILLOW CASES
Quality cotton, choice of white, stripes or floral. Special ..... pair **88c**

FOOTSTOOLS
Plastic covered, 4 wooden legs, ideal for gifts, each **3.88**

ASSORTED MATS
One of kind, mostly shags, nylon, blends, hi fashion colors, regular 5.95. Each **3.99**

Sale On, October 12th to 21st

Rexall 1¢ SALE

Where You Save MORE

SAVE! SUPER DRY ANTI-PERSPIRANT SPRAY DEODORANT 6 oz. List 1.59 **2/1.60**

SAVE! Rexprin 5 gr. 100's List 1.05 **2/1.06**

SAVE! ALL DAY/ALL NIGHT LOZENGES 18's List 1.39 **2/1.40**

SAVE! REXALL EGG CREME SHAMPOO 12 oz. List 1.49 **2/1.50**

SAVE! All Day/All Night Cough Syrup 3 oz. **2/1.43**

SAVE! WHITE PETROLEUM JELLY B.P. (Baby Care Formula) 8 oz. **2/1.10**

SAVE! FLUORIDE TOOTHPASTE 100 ml. Mint & Regular **2/1.57**

SAVE! ALL PURPOSE HOUSEHOLD CLEANER Rexall, 32 oz. **2/1.67**

McLeister Drug Ltd.

ALEXANDRIA TEL. 525-11

1—Coming Events

THE Kirk Hill UCW will hold their annual Bazaar and Tea on Oct. 21st, 2 p.m. in Church Hall. Adults $1, children 50c. 41-1c

SATURDAY, Oct. 21st, 1972, Mrs. Herve Borris and Mrs. Bernadette Hotte cordially invite relatives and friends to a wedding reception in honor of Mr. and Mrs. Robert Borris (Helene Hotte) at the Eastview Hotel, 200 Montreal Road, Vanier, Ont. at 8 p.m. 41-2c

26th wedding anniversary in honor of Mr. and Mrs. Wm. K. MacLeod, to be held in Dunvegan Hall, on Friday, Oct. 20th. Good music and refreshments. Everyone welcome. 41-2p

MR. and Mrs. Rheal Lalonde and Mr. and Mrs. Dollard Perusse, cordially invite all friends and relatives to the wedding reception of Mr. and Mrs. Renald Perusse (nee Lucille Lalonde) at the Alexander Hall, Alexandria, Saturday, Oct. 21st. Music by the Four Sons. Lunch and refreshments. Everybody welcome. 41-2c

FRIENDS of Nancy Fisher and Bob Cumming cordially invite everyone to a mixed party in their honor at the Glendale Hotel in Summerstown on Friday, October 13th. Leprade Orchestra. Lunch and refreshments. 41-1c

PLAN to attend the East Hawkesbury United Church, Thanksgiving Song Service with the Martintown Quartette, Sunday, October 22nd at 8 p.m. Everyone welcome. 41-1p

ATTENTION, pre-auction sales, starting Monday, October 16th will be taking place at J. E. Ranger Estate, 48 Main St. North, in hopes of liquidating stock. A simple offer could close the deal. 4-1c

HALLOWE'EN Masquerade Dance Saturday, October 28th, 9 till 1 a.m. at Lancaster and District Curling Club. Prizes for costumes. Admission $1 per person. Music by Clif Britton. 41-3c

RESERVE the dates Thurs., Nov. 30th and Sat., Dec. 2nd for a St. Andrew's Concert and Dance by St. Finnan's Parish Council. 40-2c

THE Maxville United Church will hold their anniversary supper on Saturday, October 14 from 4.30 - 8.00 p.m. 40-2c

MAXVILLE Girl Guides will hold a rummage sale on Friday, October 20th from 6.30 to 9.30 p.m. in the Community Hall. Donations may be left at Dunc. McDonald's or at the Hall on Thursday evening, October 19th. 40-2c

THE annual reunion of the Glengarry Clan MacLeod Society will be held in Dunvegan Hall on Saturday, October 14th, at 8 p.m. A short business meeting will be followed by a variety program and refreshments. Competitors for the Farquhar MacLeod Trophy please notify the secretary by October 10th. Admission $1 and 50c. 40-2c

BANQUET, dance and installation night of the Cornwall and Char-Lan Optimist Clubs on Friday, October 13th, 1972 at the K of C Hall, Glen Walter at 7.30 p.m. McDonald Sisters and Sylvester MacDonald. Tickets $4, available from Optimist members. 40-2c

OKTOBERFEST Dance, Moose Creek Community Hall, Sat., October 21st, 9 p.m. to 2 a.m. Music by John Hamer and Bavarians of Montreal. Proceeds for charity. Tickets 2.50 per person. Lunch and refreshments. Tickets available at Provost store, Moose Creek, Carl's Smoke Shop, Cornwall; IGA Alexandria and Mary's Lunch, Monkland. 39-4c

BENEFIT dance for Hugh MacGillivray at McCrimmon Hall, Sat., Oct. 14th. Good music. Lunch will be served. Everyone welcome. 40-2c

MAKE reservation now for weddings, meetings and family parties at the Hub Restaurant and Banquet Hall. 7-tf

THE 7th anniversary dance of the Glengarry Club of Ottawa will be held Sat., Oct. 14, at the Holy Cross Hall, 685 Walkley Road, near Riverside Drive. Dancing from 9 p.m. to 1 a.m. to the music of the Blue Tones. Admission $1.50 per person. Free parking. Door prize 2 tickets to the next Ottawa Rough Riders home game. 39-3c

HARVEST dance party, proceeds for Glengarry Association for the Mentally Retarded, Friday, Oct. 27th, Alexander Hall, 9 p.m. to 1 a.m. Simpson's Orchestra. Refreshments. Admission $1 each. 39-5c

COMING EVENTS
AT THE
GREEN VALLEY
PAVILION
For Reservation
Tel. 525-1079 or 525-1255

SATURDAY, October 14th — Mr. and Mrs. Jacques Beauchamp and Mr. and Mrs. Adelard Cuerrier cordially invite relatives ar friends to a wedding reception in honor of Mr. and Mrs. Jean Beauchamp (nee Marie Ange rier) at Green Valley Pa Good orchestra. Lunch a freshments.

SATURDAY, Oct. 21st 25th anniversary for Mr Omer Quesnel.

FRIDAY, Oct. 27th- relatives are cordi a mixed party in nine Lalonde and Good orchestra. freshments.

SATURDAY, and Mrs. R invite rela wedding Mr. and (nee C chestr

SAT ide and Groom Gala. Memo nua brides and grooms, reserve to date for your special party. tf

1—Coming Events (Continued)

COMING EVENTS
AT THE
BONNIE GLEN
For reservations
Tel. 525-3078 or 525-2646

SATURDAY, OCTOBER 14th
THE family of Mr. and Mrs. Evariste Decoeur cordially invite all friends and relatives to a reception in honor of their 25th anniversary at the Bonnie Glen. Lunch and refreshments. Good orchestra.

SATURDAY, NOVEMBER 11th
BRIDE and Groom Dance.

FRIDAY, NOVEMBER 17th
UNITED Counties Oktoberfest.

FRIDAY, OCTOBER 20th
FRIENDS and relatives are cordially invited to a wedding reception in honor of Mr. and Mrs. Neil MacCrimmon (nee Rollande Massia) at the Bonnie Glen. Sylvester MacDonald and the Clansmen. Lunch and refreshments.

SATURDAY, OCTOBER 25th
PRIVATE party.

2—Births

COLBRAN—Manford and Ina (nee Urquhart) are happy to announce the birth of a son, Corey at the Grace Hospital on Sat., Sept. 30th, 9 lbs. 12 oz. A brother for Kevin.

ETHERINGTON—To Mr. and Mrs. Ernest Etherington (nee Georgette Theoret) Alexandria, at Glengarry Memorial Hospital, Sunday, October 8th, 1972, a son, Phil.

LAVIGNE—Mr. and Mrs. Jean Pierre Lavigne (nee Danielle Roussin) Hawkesbury, are happy to announce the birth of a daughter Mylaine, on Saturday, September 2nd at Hawkesbury General Hospital.

McDONELL—To Mr. and Mrs. Roderick McDonell (nee Helen McDonald) RR4 Alexandria, at Glengarry Memorial Hospital, on Saturday, September 23rd, 1972, a daughter.

McDONELL—Peter and Shirley (nee St. Denis) are happy to announce the birth of their son, Monday, October 9th, at Glengarry Memorial Hospital, Ivan Scott, a brother for Lyle.

7—Card of Thanks

BOURGET—The wife and family of the late Vernon Bourget wish to express their heartfelt thanks and appreciation to friends and relatives for messages of sympathy, floral tributes and mass cards received at the death of a dear husband and father. Special thanks to the management, staff and drivers of Glengarry Transport, Dr. Roman and Mrs. MacRae from Glengarry Memorial Hospital. 40-1c

CARROLL—Our sincere thanks to relatives, friends and neighbors for donations, floral tributes, mass cards and messages of sympathy extended to us during our recent bereavement, in the loss of a dear husband and grandfather. Special thanks to Bishop Brodeur, Dr. Nadeau, and the hospital staff.
—Wife Simonne and grandson Stephen.
Alexandria. 40-1c

CONSTANT—Sincere thanks to all our neighbors, friends and relatives who attended the surprise party given to us before our departure. Special thanks to the ones who organized it and helped to make it so enjoyable. It was deeply appreciated.
—Mr. and Mrs. Ovila Constant,
Alexandria, Ont. 41-1c

COX—Bea and Joe Cox of Woodstock thank all of their relatives and friends who attended the re ception and sent wishes in hon of their 25th wedding anniver on October 7th at the K Hall, Alexandria. Special to Father Cloutier who cel the anniversary mass and of their marriage vows.

DASHNEY—We would like to say a very special thank who helped John, t was hurt. Special t ambulance from Al Dieu Cornwall for vices. To all t nurses at Hotel the nurses on Ottawa Civic everyone who John. Tha much.
—The Da RR1 Dur

DASHN all r neigh gifts th to
—I would like to thank relatives, friends and rs for visits, cards and while I was a patient in Dieu Cornwall. Special s to Dr. Jaggassar and all nurses and staff of the 3rd or, and to all the ones who lped out at home. Thank you.
—Shirley Dashney,
RR1 Dunvegan, Ont. 41-1p

DECOEUR-MacGILLIVRAY—We wish to express our sincere thanks to everyone who made our mixed party and wedding reception such an enjoyable and memorable occasion.
—Joan and Yvon
RR5 Alexandria. 41-

MacMILLAN—We sincerely thank everyone for the lovely party given in honor of our 25th wedding anniversary, for all the good wishes, the good music, and the gay friendliness of all the people. This has been an occasion we will always treasure.
—Douglas and Anne,
Vernon, Ont. 41-1p

McCUAIG—I wish to thank all who visited me, sent flowers, gifts, cards and letters while I was a patient in the Cornwall General Hospital. Thanks to the nurses on the 2nd floor south who were all so kind to me and a special thank you to Dr. Corbeil and Dr. McLeod.
—Mrs. Margaret McCuaig,
Alexandria. 40-1p

7—Card of Thanks (Continued)

McCUAIG—The family of the late John Angus McCuaig wish to express sincere thanks to all the friends and relatives who called and gave masses, floral tributes and acts of kindness at the time of his death.
—Clara McCuaig,
Greenfield, Ont. 41-1p

McDONALD—Our sincere thanks to all our friends and relatives for their kindness and sympathy shown at the time of the death and funeral of our beloved brother Duncan McDonald (Farmer). Special thanks to Mrs. Hilda Tobin and Duncan Morris.
—Sisters and brothers. 40-1p

O'CONNOR—I would like to thank all my friends and relatives who visited me and sent cards while I was a patient at Glengarry Memorial Hospital. Special thanks to Dr. Leroux and Dr. Bourdeau, nurses and staff.
—Debbie OConnor,
Alexandria, Ont. 40-1p

SEGUIN-McLEOD—We sincerely thank our friends and relatives who attended a wedding reception at the Green Valley Pavilion in our honor. Your attendance and good wishes were greatly appreciated.
—Yvette and Sheldon,
Chesterville, Ont. 40-1p

9—Personal

WANTED, piano player for rural hotel, preferably female. Replies confidential. Write to Box G c/o Glengarry News. 40-2c

PERMANENT hair removal by trained specialist, Studio Pauline Electrolysis. Private location, 2 miles north of Alexandria, Highway 34. Free consultation, Tel. for appointment and information, 525-1104 or 525-2296. Mrs. Pauline Slater. 40-tf

FREE, your own snowmobile repair parts and accessory catalogue. Save up to 30%. Just mail your name and address to Direct Distributing Inc., P.O. Box 1178, Hull, Quebec, Canada. A complete selection of parts and accessories to choose from. No matter where you live, you'll always receive fast service. 40-4c

WE pick up dead and disabled horses and cows. Tel. 874-2308, John D. McMeekin, Dalkeith, licence No. 174-C-69. 1-tf

GLEN Guns, Peter St., Maxville, for the best in rifles, shotguns, revolvers, pistols, scopes, mounts, accessories. We buy old or antique guns or pistols. Tel. 527-2153. 20-tf

ALEXANDRIA
DRIVING SCHOOL
BILINGUAL
For information or appointment
Call 525-1269
G. J. IMBEAULT, Prop. 31-tf

Attention Farmers!
Yes you receive the best prices
For your sick, crippled and dead animals, at our new plant presently in operation in St. Albert
MACHABEE ANIMAL FOOD LTD.
St. Albert, Ontario
24-hour service—7 days per week
We do not use collector agents
Permit No. 242-RP-71 receiving
330-C-71 Collection
TEL. COLLECT
CRYSLER 613-987-2818 34-tf

FOR sale and service on Singer machines and other makes. Free estimate, call Mrs. R. Main, Alexandria. Tel. 525-1460. Also we have good trade-ins from $24.95 up. Singer Co. of Canada Ltd., Hawkesbury, Ont. 632-2983. 9-tf

BUMSTEAD Chemical Toilet Service, rental of portable toilets. Cleaning catch basins and septic tanks. No toll charge, year round service. Call Cornwall 932-1546 if busy 932-0431. 12-tf

12—Articles for Sale

FOR sale wood kitchen set, table and 4 chairs cheap. Tel. 525-3224. 41-2c

FOR sale 1 winter coat, dark brown with a black diamond mink collar size 18, good condition and also 2 pairs of winter boots and dresses. Tel. 269-2504. 41-1p

COMPLETE building material for a large bungalow including 6 ft. joists, 2x4's, plywood, windows complete in the frame, stairs, etc. Also extra windows and stairs for a house. Portable granary on skids, 10x16. Complete Chore Boy pyrex pipe line milker for 110 cows with two pumping units used less than 5 years, like new. Could be divided and used for two herds. Norman Edwards, Vankleek Hill, 678-3233. 41-2c

FOR sale, 3 pairs of skates just like new, boy's size 1 and 2 pairs of fancy girls' skates, size 2 and 6, price $5 a pair. Tel. 525-1054. 41-2c

PERSIAN lamb coat size 16 nearly new, 1 pr. lady's white skates, size 6. Tel. 525-3208. 41-1c

FOR sale, 30" Moffat electric range $35 and counter height refrigerator $45 and 4x8 pool table $165. Tel. 525-1642 or 525-3641. 41-1p

WHITE enamel combination stove oil and electricity in good condition, stereo Fleetwood, almost new, Tel. 347-3061. 41-1c

45 gal. metal containers, $2 each, contact George Lanthier et Fils Ltee, Alexandria. 41-1p

13—Snowmobiles

FOR sale, 1972 Snojet nearly new, call 347-2784 after 1 p.m. 40-2p

1972 Snojet, 30 h.p., wide track, Tel. 347-3371 after 4 p.m. 40-2c

14—Autos for Sale

FOR sale 1970 Pontiac Lemans, 2 door hardtop, radio, $2,000. Tel. 525-1642 or 525-3641. 41-1p

15—Farm, Garden, Produce

PUMPKINS for sale. Apply to Ivan Tkachenko, 6th Kenyon, 3 miles west of Fassifern. 41-1c

SWEET ripe and green peppers, ripe tomatoes, quantity green, Tel. 525-2668, 22 McDougall opposite Atlantic Hotel after 6. 41-1p

FOR sale quantity of old manure, no weeds, Tel. 347-2249 after 7 p.m. 41-1p

BALED hay for sale, 6th Kenyon near Greenfield, 1855 Beattie Ave., Ottawa, 731-6783. 41-2c

FOR sale large quantity of well matured cob corn, will sell by the ton, picked or by the acre, standing. Weldon McIntosh, Dunvegan, 524-5517. 41-2c

FOR sale, CDC milk quota 2783 lbs. and milk sharing quota of 102,456 lbs. Contact Dougal MacMillan, RR5 Alexandria, Tel. 525-1069. 41-1p

FOR sale, baled hay and straw in the barn. Raymond Decoste, Glen Robertson, Tel. 874-2281. 40-2p

McINTOSH apples for sale, $3.50 per bus. ½ bus. $1.75. Bring your container, Brown House store. 40-2p

ENQUIRE after 8 p.m. to order grain or cob corn, John F. Hagginson. Tel. 613-632-2022, Hawkesbury. 40-3c

150 Shaver pullets, 5½ months old, for sale. Contact Henri Menard, Glen Robertson, 874-2584 40-2p

FOR sale, mixed hardwood as stove wood or furnace blocks. Keith MacMaster, Laggan West, 525-3396. 39-4c

HYDRO poles 25 and 35 ft. long, corn crib poles, fence posts, anchor posts and braces. Tel. 932-2735. W. J. McDonald St. Andrews. 33-tf

APPLES
Crisp and Juicy
McIntosh and Lobo
Sand Open Daily
10 a.m. to 8 p.m.
MARLIN ORCHARDS
Off Highway No. 2
West of Summerstown Road
Tel. 931-1213 41-tf

16—Poultry Livestock

WANTED to rent or buy, pregnant mares for the P.M.U. Call or see Rene Valade, Alexandria, 525-1265. 41-2c

WANTED stocker cattle for Western Ont., feed lot buyer. Any quantity, top prices paid at farm, Donald Robertson, contact Osie St. Denis, Maxville, Tel. 527-5511. 41-4p

FOR sale a herd of Holstein cows. Tel. 525-1618. 41-1c

BROWN and white pony for sale with saddle $90. Apply Gerald Trottier, 3rd Kenyon. 41-1c

HEREFORD cattle for sale, heifers and bull calves. Weekends, 874-2197. 38-6c

REGISTERED Thoroughbred stallion horse for sale with papers, sound and well mannered, suitable for riding or breeding. Weekends, 874-2197. 38-6c

WANTED, grade or registered Holstein heifers, 8 to 18 months of age, F. C. McLennan, Lancaster, Ont. 37-tf

WANTED heifers of all ages, young cows, bred or open, also beef cattle, J. P. MacDonell, Alexandria 525-3373. 36-tf

WANTED springers due to freshen in October and November. Tel. collect, 931-1307. 14-tf

17—Custom, Contract Work

R.B. Whitewash & Maintenance, Tel. 347-2329 till 8 p.m. 38-4c

20—Farm Machinery

FOR sale, unbreakable plow points for all makes of plows in stock. Leo Lauzon, machinery dealer, 57 Kenyon St. W., Alexandria. Tel. 525-1937. 41-tf

THREE drag plows, one Massey-Harris 2 furrow, one Cockshutt 3 furrow, one Oliver 3 furrow, Ray Smith, Newington, Tel. 984-2789. 41-2c

SPECIALTIES unlimited new and used farm implements. Allis Chalmers, B. Sabourin, Tel. 525-3796. 21-tf

VINCENT Stable Cleaner has hydraulic transmission. No more winter ice troubles with this stable cleaner. This hydraulic power eliminates gears, belts and friction disc. This elevator swings at 18° on both sides by hydraulic cylinder. Come and see us and we will show you machines in operation on different farms. For free estimate contact Leo Lauzon, authorized dealer, 57 Kenyon St. W., Alexandria, Tel. 525-1937. 38-tf

21—Real Estate

100 ACRE FARM, with large brick house and good barn, 6 acres wide, borders on Raisin River. Financing available.

270 ACRE FARM with beautiful home and excellent barn buildings. Also house for a hired hand and another rental home. Can be purchased complete with stock and machinery or as bare farm. Large cash down payment required.

LYNDA BEER
Sales Representative — 932-1570
IRENE ALGUIRE, REALTOR
904 Tollgate Road, Cornwall
Tel. 933-5154 34-tf

22—Farms for Sale or to Let

FOR sale 100 acre farm, and machinery, one mile from Moose Creek village, good buildings, two storey residence with modern conveniences. Priced to sell. Josef Brozincevic, Tel. 538-2560. 41-2c

LARGE modern dairy farm for sale. Apply Norman Edwards, Vankleek Hill. 23-tf

21—Real Estate (Continued)

BUYING—SELLING—TRADING
SEE — PHONE — WRITE



REAL ESTATE LIMITED
(REALTORS)
39 MAIN ST. NORTH
ALEXANDRIA
613-525-2940

GENERAL corner store, plus 5 bedroom residence. Total price $20,500. Situated in country, MLS 3087.
ALEXANDRIA, 2 bedroom bungalow. Priced to sell with low down payment.
VANKLEEK HILL, 4 apartment building, all rented. Buy at nearly price of single family home.
MAXVILLE village, bungalow, 25x40, near Maxville Manor.
LANCASTER village, 2 fireplaces, living room 25x15, 3 bedrooms, lot 120x131, immediate possession, MLS 3046.
GREENFIELD village, new natural exterior, newly decorated in stone home on country acre lot.
ST. RAPHAEL'S village, extremely large size home on lot 176x210, treed landscaping, needs repairs, MLS 3029.
COUNTRY Estate built 1963, boating on Sutherland Creek to Lake St. Francis, 45 acres gardening soil, spring fed pond 300x600. MLS 2613.
LOCHIEL, former Presbytery of Father Gauthier, elegant home, some furniture, MLS 2975.
ALEXANDRIA, 1½ mile west on Highway 43, land on south side of highway and north side also or all. Farm of 98 acres including home, MLS. The only way to list. Buy or sell.
MONKLAND, 2 miles south. Farm 99 acres, remodelled home, MLS.
WENDOVER, 25 miles from Ottawa, 130 acres. Priced to sell at $75,000, commute to work.
ST. ANDREWS WEST, 230 acres, antique home, very good for development, divided by 3 roads and Raisin River, MLS 2773.
WILLIAMSTOWN, 200 acre farm, excellent home and barn. This farm has been well cultivated. MLS 2997.
ALEXANDRIA, 2 miles north, 18 acres, dairy barn, 34x100 another barn 95x60, 2 homes. Total price $30,000, MLS 3027.
DALKEITH, farm with new barn, good home, river Rigaud touching north end, paved road, MLS.
COMPLETE farms for sale or exchange.
URGENTLY NEEDED
LISTINGS for farms, any type, anywhere.
BUNGALOW, west of Alexandria, lower priced home in Lancaster.
WE prefer to sell or list your property on Multiple Listing Service at a slight additional cost but could bring better return.
LIST to sell. List with the best.

BROKERS

Adelard Sauve	525-2940 Alex.
Maurice Sauve	525-2940 Alex.

FULL TIME REPRESENTATIVES

Lionel Glaude	347-3029 Lanc.
Paul Emile Levert	525-3971 Alex.
Rolland Glaude	347-2722 Lanc.
Germain Glaude	347-2586 Lanc.
Fernand Bonin	674-5728 St. Anne de Prescott
Fernand Glaude	933-4498 Corn.

Let's go with a ring today

24—Houses for Sale or Rent

TO rent model six room country home, 1000 ft. from Hy. 34, southwest of Green Valley on 8th Charlottenburgh Road, large kitchen, 3 piece bath, heavy duty wiring, forced air heating, large basement, soft water system on 3 acre lot; furnished or unfurnished. Available Nov. 1st. Tel. 525-3509. 41-1c

24—Houses for Sale or Rent (Continued)

FOR sale, house in village of Berwick, low cash price or can be bought on monthly payments, also farm house with bath for rent, available November 1st, Ray Smith Newington. Tel. 984-2789. 41-2c

FOR rent, 3 bedroom farm house east of Glen Robertson, all conveniences, 874-2281 Raymond Decoste. 40-2p

TO rent, country house, 2 bedrooms, complete bathroom, 220 wiring in Glen Robertson, $65 per month. Immediate occupancy. Tel. 674-5728 or 674-2813. 40-tf

FOR sale, mobile home 45'x12', well landscaped lot and fenced 149'x119', just east of Dunvegan. Apply to Alex G. MacLeod. 40-2p

NEW home for sale on Main St. South. Tel. 525-3378 or 525-3571. 35-tf

HOME BUYERS . . .
See the dream makers!
The new Beaver Manufactured Homes for 1973. Forty models to choose from with savings up to $3,000 and over. No need to look farther for the dream home you've always wanted. Phone Keith Irwin 613-828-3719 or visit your nearest Beaver Store for Homes Catalogue only $1.00. 41-1c

31—Wanted — Miscellaneous

WANTED, to rent a farm house in Maxville, Alexandria area with water and hydro, call Steve at 527-5677. 41-1p

WANTED, 1 wood burning box stove, suitable for heating a garage, call 874-2136. 40-2p

WANTED, complete used household furniture and antiques, dinning room sets, brass beds and any other used items. Tel. 525-1738. Marcoux's Furniture. 38-tf

WANTED to buy, used furniture of all kinds over 40 years old and household articles and antiques, broken or not, also old windows with panes 9"x7" or smaller; cupboards and organs. Will pay top prices. Call N. Gordon, Hudson, Que., collect, 514-236-5010 or write. 19-tf

33—Apartments, Flats to Let

1 bedroom furnished apartment for rent, apply to Maurice Lalonde Furniture, 26 Main St. Tel. 525-3162 or 525-3287 after 6 p.m. 41-1c

APT. to let, 2 bedroom, all conveniences, floors covered with linoleum, available soon, 525-2668 after 6. 41-1p

THREE room apartment, electrically heated. Available Oct. 1st. Tel. 525-1902. 39-tf

5 apartments to rent on Union St. in Vankleek Hill, all newly renovated, reasonable rent. Also a few antique articles for sale. Tel. 678-2449. 31-tf

35—Rooms — Boarders

TO rent, furnished room with private entrance and kitchen facilities, close to plants. 75 Elgin St. West, Tel. 525-1584. 41-tf

WANTED, a boarder. Apply to Mrs. Florence Spooner, Mill Square. Tel. 525-2516. 37-tf

37—Jobs primarily of interest to Women

BABY sitter wanted for home in Williamstown, live in, weekends free, Tel. 347-3491 after 3 p.m. 41-1c

1965 Rambler sedan, new reconditioned engine, low mileage, good for spare parts. Tel. 525-1584.

GIRL or woman age 16 or over to baby sit two hours in the morning, 6.30 to 8.30 and on Saturday morning from 6.45 to 12.15. Apply at 99 Bishop Street, Apt. 8 after 4.30. 41-1c

38—Jobs primarily of interest to Men

MAN wanted to work in gas bar $100 a week to start, must be fully bilingual. Tel. 514-829-2298. 40-2c

CLASS A mechanic required immediately, diesel experience preferred. Top wages, all benefits paid. Location Cornwall, Tel. 932-3935. 40-2c

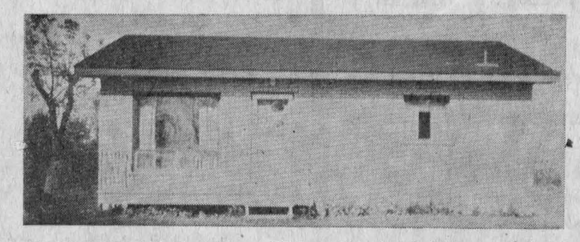

ALEXANDRIA, this fine 4 year old bungalow located in peaceful area. Has 4 pc. bath, electric heating on large lot with good well water. Very reasonable with low interest rate.

GLEN NEVIS, hill top home on 4 acres of land has 3 bedrooms, kitchen, living room, dining room, and 4 pc. bath. New heating system and excellent water supply. Reasonable with low down payment.

ALEXANDRIA, fine 3 bedroom brick home electrically heated with finished basement with bar, 4 pc. bath, paved driveway, all fenced in, on beautifully landscaped lot. Reasonable with low 6¼% mortgage.

OPERATING or Vacant Farms and Vacant Land, all types, sizes and locations to choose from. Come in and discuss your requirements.

INQUIRIES solicited on the above and our many other fine listings. Whether you are buying or selling Real Estate, remember that our Professional Sales Staff is at your service, at your convenience for your convenience.

RICHARD VAILLANCOURT	525-3419 or 525-3641
JEAN MENARD	525-2769 or 525-3641
ROBERT VANDER HAEGHE	525-3641
RAYMOND LEGAULT	525-1165 or 3641
LEONARD MacLACHLAN	347-2026

E. Vaillancourt
REAL ESTATE - IMMEUBLES
TEL. 613-525-3641 • ALEXANDRIA, ONT.

38—Jobs primarily of interest to Men (Continued)

FARM help wanted, prefer older single man, 35 years and up. Apply to Box C Glengarry News. 40-2p

39—Help Wtd., Male, Female

THE STORMONT, DUNDAS and GLENGARRY COUNTY BOARD OF EDUCATION
requires
PARAPROFESSIONAL for History, English and Geography I.S. rooms
Salary range,
$80-$120 per week
Apply in writing to:
MR. C. HART, Principal,
Cornwall Collegiate and Vocational School,
437 Sydney Street,
Cornwall, Ontario.
Tel. School 932-8360. 41-1c

40—Employment Wanted

WILL keep children in my home at any time, Tel. 525-3038. 41-1c

I will keep children in my home from birth to four years. Tel. 525-1439. 40-2p

42—Salesmen Wanted

WANTED
DEALER or salesman to handle in ground and above ground swimming pools. For full information contact R. Cullen, rep. Prestige Pool Mfgs. 1215 Queen St., Cornwall, 932-6686. 7-tf

AUCTION SALE

IN THE VILLAGE OF
ST. JUSTINE DE NEWTON
SATURDAY, OCT. 14th
12.30
FURNITURE and ANTIQUES
Joseph Brazeau, Prop.
Noel Brunet, Auct. 41-1c

NOTICE TO CREDITORS

IN THE MATTER OF THE ESTATE OF JOHN NEIL McDONALD, LATE OF THE TOWNSHIP OF LANCASTER, IN THE COUNTY OF GLENGARRY, RETIRED GENTLEMAN, DECEASED.

TAKE NOTICE that any person having any claim against the Estate of JOHN NEIL McDONALD, who died on or about the 13th day of July, 1972, are hereby required to send full particulars of their claim to the undersigned on or before the 26th day of October, 1972, after which date the estate shall be distributed, having regard then, only to such claims as shall have been received.

DATED AT CORNWALL, Ontario, this 3rd day of October, A.D. 1972.

MILLIGAN & MACDONALD,
P.O. Box 758,
Cornwall, Ontario,
Solicitors for the Estate. 41-3c

NOTICE TO CREDITORS

IN THE MATTER OF THE ESTATE OF WILFRID ROY, late of the Village of North Lancaster, County of Glengarry, Garage Operator, deceased.

All persons having claims against the estate of the above-noted deceased, late of the Village of North Lancaster, in the County of Glengarry, who died on or about the 16th day of July, 1972, are required to file proof of same with the undersigned on or before the 26th day of October, 1972.

After that date the estate will be distributed having regard only to the claims of which the undersigned shall then have had notice.

Dated at Alexandria, this 3rd day of October, 1972.

Carmen Roy, Executrix, by
Montpetit & Lefebvre,
39 Main Street North,
Alexandria, Ontario,
Solicitors for the estate. 40-3c

TOWNSHIP OF CALEDONIA

TENDERS FOR TRUCKS

Sealed tenders will be received by the undersigned until noon on

Monday, November 6th, 1972

for the supply of a V8 motor ¾ ton truck. Specifications and tender form which must be used may be obtained from the Township Clerk's Office. Lowest or any tender not necessarily accepted.

GERTRUDE LEVAC, Clerk,
St. Bernardin, Ont. 41-2c

HOME IMPROVEMENT CENTRE SOUTH
BUILDING SUPPLIES AND LUMBER

FOR ALL YOUR BUILDING NEEDS
CONTACT
Lancaster Lumber and Fuel
Tel. 347-3486 Lancaster
ALL TYPES OF FUEL OIL
No. 1 and No. 2 — Also
DIESEL FUEL OIL
All types of heating and construction contracts arranged

AUCTION SALE

Saturday, October 14
STARTING 12 NOON
ESTATE OF THE LATE HUGH GRAVELEY
TOLL GATE ROAD AT BROOKDALE AVE.
FARM MACHINERY, HOUSEHOLD ARTICLES AND ANTIQUES AND SEVERAL GOOD BUILDINGS

1947 Case tractor; 1947 International W4 tractor; 3-furrow plow; set double discs; set harrows; land roller; circular saw; hay loader; 2 sets bob-sleighs; seeder, disc-drill; walking cultivator; post-hole digger; assorted rough and dressed lumber including pine and oak planks, 2"x4"; tongued and grooved, assorted sizes plywood, etc.

HOUSEHOLD ARTICLES: Racine refrigerator; 21" television; bedroom set, four poster, with double dresser and mirror and chest of drawers with mirror; electric heater; round-back arm chair; two chests of drawers with mirrors; several odd dressers; iron beds; writing desk; lazy-boy chair; several small tables; many other household effects.

BUILDINGS; 1 grain shed; 1 tool shed; 1 overnight cabin; 1 carriage shed, ideal for decorative barn boards and beams.

ANTIQUES: Buggies; milk wagons; cutter; stoves; butter churn; picture frames; chairs; corn sheller; sewing machine; antique crib; wagon wheels; many jars and bottles; ice-cream maker; coal scuttles; marble-top table with chair and many other antique items.

OTHER ARTICLES: Tarpaulin; blow-torch; anvil; spirit levels; 5 rolls wire; milk cans; hand seeders and corn planters.. ladders; screw jacks; harness; grindstones; 2 large wood stoves.. cant-hooks; ice tongs and many other useful miscellaneous items too numerous to mention.

AUCTIONEER'S NOTE: There is a fine collection of antiques offered for sale. All items are in above average condition and have been well looked after.

TERMS — CASH

MESSRS. HUGH and ROY GRAVELEY, Executors
R. HAROLD BROWN, Auctioneer, 932-7925