The Glengarry News

VOL. 94 No. 37 — ALEXANDRIA, ONTARIO, WEDNESDAY, SEPTEMBER 12,1984 — SINGLE COPY 35¢

Local briefs

New business?

It seems that everyone wants to move into the old Graham Creamery building.

The building, vacant since early this year, was to have housed Chateau du Fromage Francais, a Manitoba based specialty cheese company. However the company has been turned down twice by the provincial government and the future does not look promising.

On Monday Robert Poirier, the real estate agent handling the building, said another company was interested in buying the building and engineers would be coming to Alexandria on Saturday to examine it.

While he wouldn't name the company, Mr. Poirier did say it was based in Montreal and produced oil-based foods. He also said that if negotiations are successful, the company would be producing margarine.

Bourdeau chosen

A Lancaster native has been chosen as the new medical officer of health for the Eastern Ontario Health Unit.

Dr. Robert Bourdeau, son of Lionel and Fleur-Ange, now living in Green Valley, will take over his new posting sometime early next year. Dr. Bourdeau, currently completing a master of health administration course at the University of Ottawa, will take over from Dr. Rodolphe Peters.

Dr. Bourdeau is now living in Ottawa and is building a home in the Long Sault area.

Nestle offer

Nestle SA has agreed to buy the Carnation Company for $3 billion in cash.

The announcement, made in New York City on August 28, would see the Swiss-based food giant take over Carnation. The company would become a wholly owned subsidiary of Nestle.

Carnation officials were unavailable for comment on Tuesday and it is not known what impact, if any, the move will have on the Carnation plant in Alexandria.

Dropping in

BAINSVILLE—Some people take voting very seriously.

On September 4, during voting for the federal election, a voter arrived at the Bainsville poll in a helicopter. John Allan Mitchell, a poll worker, said the man, Jean Corbeil of the Bainsville area, got out of the craft after it landed on the road. It took off again, made a circle around the area and landed to pick up Mr. Corbeil.

"That's what you call a dedicated voter," Mr. Mitchell said. "I hope he won his vote."

$1,500 damage

A single vehicle accident Sunday evening on the Williamstown Road caused damage estimated at $1,500.

Lancaster OPP report that Audrey Chretien, 43, of Williamstown, was driving a 1978 Chevrolet west on the Williamstown Road, west of Highway 34, when a deer ran onto the road. The driver braked and skidded into the south ditch, striking a small tree. There were no injuries and Cst. Brian Cook was the investigating officer.

Break-in

Lancaster OPP are investigating a weekend break-in at a Glen Robertson store that netted thieves $170 in watches and cigarettes.

On Saturday Rene Theoret, owner of Theoret General Store, reported that the store had been broken into and three watches and an undetermined amount of cigarettes were missing.

An investigation showed that thieves entered the store through a basement window. Cst. John Moore is investigating.

Car fire

A Sunday evening car fire caused an estimated $4,000 damage to the car of a Cornwall woman.

Lancaster OPP report that a 1982 AMC, driven by Dorothy Hager of Cornwall, was eastbound on the Cashion Road, south of the South Branch, when smoke began to pour out from underneath the dashboard. Mrs. Hager pulled the car onto the shoulder and it burst into flames.

The Martintown Fire Department was called to extinguish the blaze. There were no injuries and Cst. John Moore was the investigating officer.

Major injuries

A two vehicle collision Saturday afternoon sent three people to hospital, one suffering major injuries.

Lancaster OPP report that a 1968 Ford, driven by Kim Lapierre, 22, of Summerstown, was northbound on the Summerstown Road, north of the 401. The vehicle attempted to make a left hand turn and collided with a southbound vehicle, driven by Yves Carriere, 18, of Cornwall.

Both drivers received minor injuries, but a passenger in the Carriere vehicle, 20-year-old Marc Therriault of Ottawa, received major injuries. All three were taken by ambulance to Cornwall's Hotel Dieu Hospital for treatment.

Damage to the Carriere vehicle is estimated at $1,000 and $1,000 to the Lapierre vehicle. Cst. Randy Miller investigated.

$4,000 damage

A two vehicle accident on Saturday afternoon caused an estimated $4,000 damage and sent one person to hospital.

Lancaster OPP report that a 1976 Ford, driven by Douglas Bell, 65, of Cornwall, was eastbound on Highway 2, west of the Rae Road, when it attempted to make a left hand turn and collided with a westbound vehicle. The westbound vehicle, a 1979 Dodge, was driven by Carolyn Lalonde, 39, of Summerstown.

Two passengers in the Lalonde vehicle, 18-year-old Bonnie Lalonde and 10-year-old Randy Lalonde, received minimal injuries and Bonnie was taken to Cornwall's Hotel Dieu Hospital for treatment.

Damage to the Lalonde vehicle is estimated at $3,000 and $1,000 to the Bell vehicle. Cst. George Johann investigated.

No injuries

A single vehicle accident early Saturday morning caused $3,000 damage to the car of a Martintown man.

Lancaster OPP report that Mark Scott Fox, 19, was driving a 1984 Dodge east on Highland Road, east of Cornwall Township limits, when the car went into the ditch, hit a fence and two trees before coming to a stop in the south ditch.

Mr. Fox was not injured and the investigation was handled by Cst. Paul Sabourin.

Villeneuve ready for November Ontario election

While he's rather vague on specifics, SD&G MPP Noble Villeneuve seems fairly certain that Ontario residents will be going to the polls "probably in mid to late November."

After the massive Tory win in the September 4 federal election, rumors began flying at Queen's Park that the ruling Tories would call a quick provincial election in an effort to cash in on the popularity of the national party.

Premier William Davis has consistently denied rumors of an imminent election, but each denial has only stoked the rumor mill fires.

While Mr. Villeneuve said he is "ready to go anytime the call goes out" he admitted that the dates of November 17 and 22 were "very, very suspect dates."

Should an election be called, Mr. Villeneuve said the Tories would run on their record and said unemployment, especially among the young, would be a key election issue.

"Through difficult economic times, we have tried to serve the people well," Mr. Villeneuve said. "We still have a triple A (credit) rating. The high levels of unemployment will be an issue. It's a serious problem that we tried to resolve in our May budget."

While the party may be riding high in the public opinion polls, it isn't as healthy at the bank. Expenses racked up during the September 4 federal election have depleted the Tory war chest and Mr. Villeneuve said the party might have to go back to the people for donations, "something we don't want to do with the federal election so recent."

Denying any knowledge of an election call, Mr. Villeneuve may very well have tipped his hand when he said he was "certainly getting ready" for an election.

The legislature is currently on summer recess and is scheduled to reconvene the day after Thanksgiving, October 9.

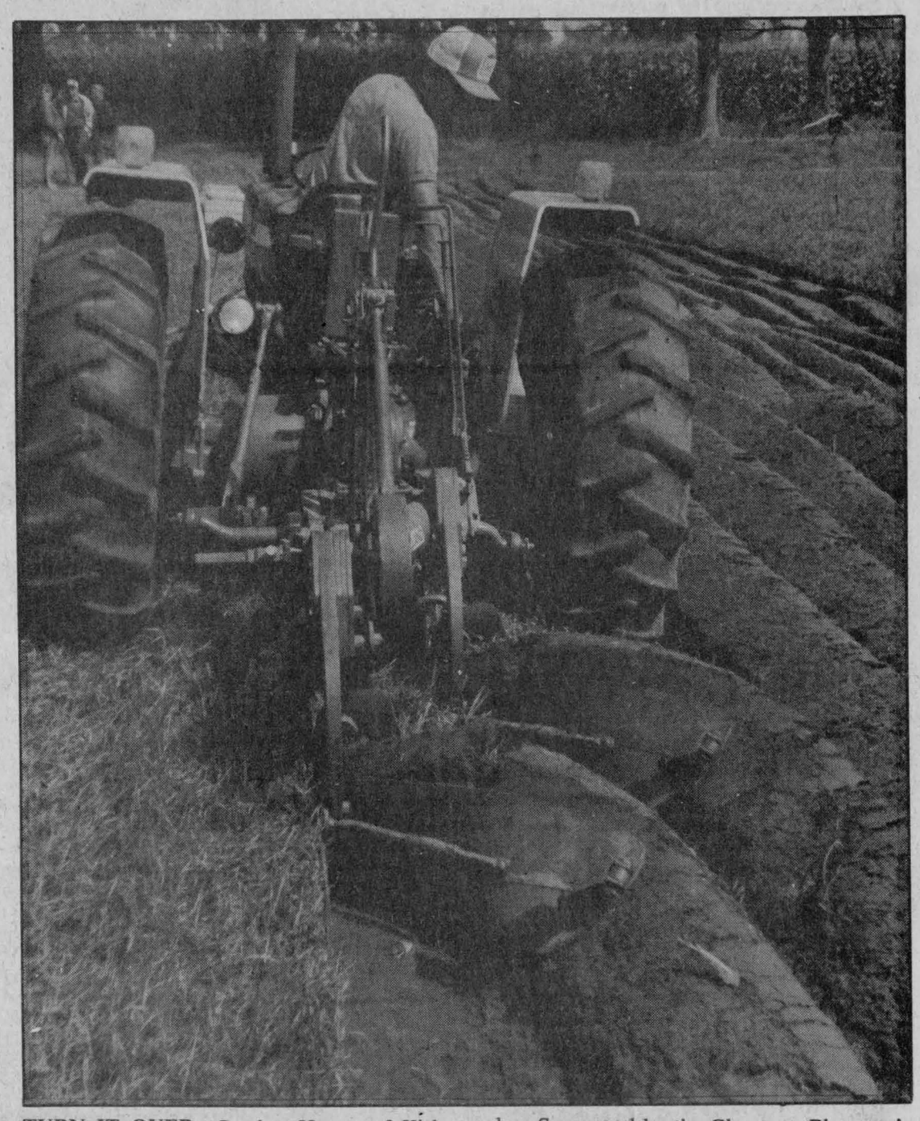

TURN IT OVER—Gordon Howes of Kirk Hill was one of 10 competitors at the annual plowing match near Williamstown on Saturday. Sponsored by the Glengarry Plowmen's Association, the competition has been held every year since 1925.

MacLennan killed in farming mishap

MAXVILLE—A well known municipal politician and auctioneer was killed in a farming accident Friday afternoon at his Maxville area home.

John Archie MacLennan, 61, died when the tractor he was driving reversed into an overhanging beam in the equipment shed. Mr. MacLennan was pinned between the beam and the tractor steering wheel.

Maxville OPP say Mr. MacLennan was working alone when the accident occurred, sometime between 2:40 and 3:35 p.m. The tractor was stalled and the clutch in reverse when Mr. MacLennan was discovered by son Norman.

Maxville OPP Cst. Perry Jackson was the investigating officer.

Mr. MacLennan was well known in the area, having served for many years on Kenyon Township council and Counties Council. He was also well known as an auctioneer.

Mr. MacLennan was born in Kenyon on March 21, 1923, the son of Hugh John MacLennan and Jessie MacDonald. He was predeceased by sister Mary and is survived by wife Vira Stevens, sons Norman at home, Hughie of RR 1 Maxville, daughter Mrs. Jim (Darlene) Barrett of Nepean, sister Mrs. Dan J. (Annabelle) Hartrick of Dunvegan.

Funeral services were held at the Munro Funeral Home in Maxville on Monday, September 10. Rev. D. N. MacMillan and Rev. Gordon Fresque officiated and interment followed at the Kenyon Presbyterian Church cemetery in Dunvegan. Pallbearers were Erwin Shields, John Stewart, Fraser Campbell, Ken Hartrick, Ian Hartrick and Leslie Clark.

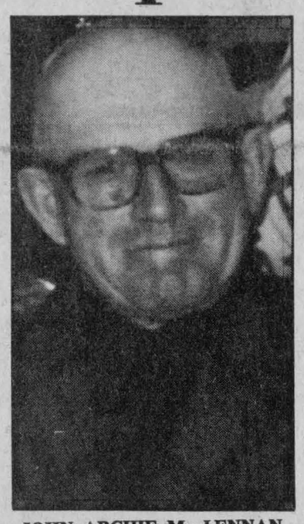

JOHN ARCHIE MacLENNAN

Overheated motor blamed for fatality

AVONMORE—A corroded bathroom heater fan is being blamed for a Sunday evening blaze that claimed the life of an 83-year-old Avonmore area woman.

Mary Stilinovitch, who lived by herself in a mobile home on Highway 43 east of Avonmore, was declared dead at the scene by Coroner Dr. Gabriel Slowey of Chesterville.

The fire was first spotted at 10:30 p.m. Sunday by a passing motorist and the Avonmore Fire Department was notified. Mrs. Stilinovitch was discovered in the trailer's kitchen after the blaze had been extinguished.

The 60-foot trailer was gutted in the fire and damage is estimated at $40,000.

Avonmore Fire Chief Perry Tinkess told The News Tuesday morning that an investigation conducted by the Ontario Fire Marshal indicated an overheated fan motor in the bathroom was to blame for the fire.

"There was a considerable amount of rust in the fan itself," he said. "A leak in the plumbing caused corrosion in the fan, which then overheated."



CAR-BUS COLLISION—A car-school bus collision Thursday morning caused total damage estimated at $2,600. Lancaster OPP report that 23-year-old Maureen Dumouchel of Williamstown, was driving a school bus north on Highway 34, south of Alexandria. When the bus slowed down to pick up students, a 1978 LeMans, driven by Carmel Roy, 63, of Green Valley, attempted to pass it and caught the left rear side of the bus. Damage to the bus is $100 with $2,500 damage to the car.

Being at end of line saved many from bomb blast

MONTREAL — Joanne Lafleur had hoped to be further ahead in the line up to board the Ottawa bound Via train on September 3. A couple of minutes later, as a bomb blast ripped through Montreal's Central Station, she was thankful she wasn't.

Miss Lafleur, a 34-year-old Montreal resident, had made plans to visit her parents, Victor and Julie Lafleur of the Lancaster area. Travelling with her was a friend June Jerry and her friend's two small children. The group was to have met at 10 a.m., but June was late and didn't arrive until 10:17 a.m. By the time they got to the line, Miss Lafleur estimates there were "about 60 people in front of us."

"I was a little annoyed," Miss Lafleur said, "because if you are back in the line you have less of a choice of seats. Just before the bomb went off, I turned to June and said to her that I thought it strange that the line wasn't moving yet."

A second later the blast, that would kill three and send scores to hospital with burns and cuts, tore through the corridor.

"There was fire all in front of us," she said. "There was also an incredible thrust. We were knocked back and thrown to the floor."

None of them were hurt but there were a few minutes of panic when one of the children couldn't be found. After searching for a few minutes, the child was located.

"I didn't venture far when I was looking for the boy," she said. "I would ask people if they had seen him and they just stared. They didn't answer and I don't even think they saw me. They were just in such a shock. A couple of minutes later you could actually feel the panic."

Miss Lafleur said they made their way outside the station and were squatting on the sidewalk when a Via official told them they would have to move since there were fears that another bomb might be hidden somewhere in the building. No other bomb was found.

"I'm glad I didn't see what occurred," Miss Lafleur said. "We went to the hospital to be checked and I saw some of the people there. It was devastating. The fear is incredible when the night comes. The shock does last."

Isabelle Lacombe is another person who feels pretty lucky. She too was waiting to catch the 10:30 a.m. train back to Alexandria after spending the weekend with her sister-in-law. She too was well back in the line and received only minor injuries.

"I was standing at the back of the line with my ticket in my hand," the Alexandria Nursing Home resident said. "The bomb knocked me down and I got a slight bruise on my leg. There was a lot of fire, smoke and debris flying around."

Mrs. Lacombe said everyone around her seemed to be on the floor and there was a lot of panic in the station.

"We were very fortunate," she said. "We could have been at the beginning of the line. The Lord was good to us."

Brothers still home as battle drags on

CORNWALL—Two Apple Hill brothers remain out of the classroom today as their parents and the SD&G Separate School Board continue to battle over required immunization.

Richard and Michel Paquette were in Grades 6 and 7 at Maxville's St. Bernard's Separate School when they were first suspended on November 3, 1983. They haven't set foot in their school since.

At issue is the province's immunization law introduced last year. The law states that all school children in the province must have proper immunization before attending classes. The Ministry of Health, responsible for enforcing the law, does allow parents to refuse to have their children immunized if it is against their religion. The boys' parents, Alcide and Huguette Paquette, have refused to sign such a document, claiming instead that they believe that immunization is dangerous.

Dr. R. V. Peters of the Eastern Ontario Health Unit has issued a series of suspensions against the brothers, with the latest due to expire on September 20.

"Something will have to come to a head soon," the boys' father said Monday afternoon. "I will never change my mind."

The issue was to have come before the ministry's Health Protection Appeal Board in Cornwall on Monday. However that hearing has been postponed until possibly sometime in October.

Gilles Metivier, director of education for the board, said he felt the suspensions were doing irreparable harm to the boys.

"It is hindering their social development considerably," he said. "They will be quite a bit behind in their academic studies. It is important to be in school every day and they've been out of school almost a year now."

The last communication the board had with the ministry in the matter was in June when Mr. Metivier received a letter from minister Keith Norton. Mr. Norton said in the letter that he would bring the matter up with members of cabinet "at the next opportunity."

Mr. Metivier said he can't say when the situation might be resolved and the children back in the classroom.

"I ceased to be optimistic long ago," he said. "All I have to go on are the facts from day to day. We are trying to put pressure on, but as long as Dr. Peters continues to issue orders to suspend, we have no choice but to suspend."

Vows to be back for next time

CORNWALL—While he wishes he could have done better, Stormont-Dundas NDP candidate Raymond Lefebvre says he is still pleased with the party showing in last week's election.

The 29-year-old Cornwall electric employee was a distant third in the vote that saw Tory Norm Warner take the riding away from Liberal Ed Lumley.

The NDP received 5,871 votes, well behind Mr. Warner's 21,039. While that vote tally might seem small, it represents an increase from the 1980 election when the party only managed 4,596 votes.

"At first I was disappointed with the results," Mr. Lefebvre said. "I didn't anticipate the Tory landslide would have such a widespread effect. It's been a good learning experience and we're starting to get ready now for the next election."

Mr. Lefebvre said the election was a learning experience for the entire party and he predicted it would be back next time, better and stronger than ever. He said he felt the party had done the best job it could "with the limited budget we had to work with" and said many of the young volunteers that came out to work on the campaign would be cultivated into loyal party workers.

He says the traditional party rivalry, combined with the Tory win, hurt his party because "I felt some people were voting Liberal to keep the Tories out and some people were voting Tory to keep the Liberals out and we just got caught in that."

In spite of the disappointments that go with a last place finish in the polls, Mr. Lefebvre says he has already decided to let his name stand for nomination when the next election is called.

"Next time we'll have time to plan strategy," he said. "We're all proud of our work. We could have just as easily come out with only 3,000 votes because of the (Tory) landslide."

Recovering from fall

A Martintown area man is in stable condition in the Ottawa Civic Hospital after he suffered head injuries in a fall August 28.

Ron O'Neil, RR 2 Martintown, and another man, Yvon Asselin of Cornwall, were working on the roof of the Chesterville Public School when Mr. O'Neil fell off the 10-foot roof, landing on his head.

While the incident is still being investigated by the Ministry of Labor, preliminary reports indicate that both workers were moving insulation on the roof, when a pile of it fell over striking Mr. O'Neil, who in turn was thrown against Mr. Asselin and both men tumbled to the ground. Mr. Asselin suffered a broken left wrist.

A spokesman at the Ottawa Civic Hospital said Monday afternoon that Mr. O'Neil was in stable condition and had been moved from the intensive care unit. The full ministry report on the incident is expected soon.

Winners of Snowbird draw

The winner of a framed, autographed picture of the Snowbirds is Martin Binks of Alexandria.

The picture, donated by Michael Lazor of Green Valley, shows Canada's crack aerobatic team going through their paces. The Snowbirds put on a show in Alexandria on August 18.

Winning club bags, donated by C. A. Barbia of Lachine, Quebec, were Roger Ouimet of Alexandria, Robert Gareau of Lachine, Ron Masson of Alexandria and Kitty Ewaschuk of Alexandria.



GAS BAR OPENED—Alexandria Mayor J.P. Touchette was on hand last Thursday to cut the ribbon officially opening the new Top Valu self-serve gas bar on Main Street South, next to the Alexandria IGA. Pictured are, from left, Richard Boyer and Brian Twiddle of Top Valu's Ottawa office; Mike Lalonde, station operator; Mr. Touchette; Marc Lalonde, Alexandria IGA and Peter Murray, sales manager, Top Valu, Toronto.

Lumley looking forward to return to private life

OTTAWA—For Ed Lumley, the September 4 Tory sweep was the best thing that could have happened to him.

Mr. Lumley, a former Cornwall mayor and high profile cabinet minister, was defeated in his Stormont-Dundas riding by Tory candidate Norm Warner. While he admits he is a little disappointed with his loss of votes in the city of Cornwall, he says he is relieved that he is finally out.

"It's the best thing that ever happened, there's no mistake about that," Mr. Lumley said. "I'm not an opposition type of member. You have to be mean and nasty and you don't ask questions of someone to get an answer, you ask questions to get them. It's not my style. Not only that, but with only 40 members in the house I'd be locked in there from Monday to Friday and wouldn't have as much time with my constituents."

Mr. Lumley said he sees his defeat as the voters making a decision for him that he was unable to make. He said he has wanted to return to private life for a couple of years now and the decision to run again in each election was a tough one.

"Fifteen minutes after the polls closed, I knew it was all over," he said. "I hadn't seen the national results yet and I was a little disappointed. But then I realized that someone up there was looking after me. If I had been elected it would have been, for me, horrible."

The only regret he has about his 10 years on the political scene is the time he has missed with his family, something that he intends to correct over the next few months.

"There is a big difference between being a member and a minister," he said. "It just wraps up your whole life. What suffers is your family, not your constituency."

As for his triumphs, Mr. Lumley said he believes the riding is a better place to live in now than it was 10 years ago. He points to not only large projects such as Cornwall's Civic Complex, but little things such as recreation centres and libraries in rural areas. "All these little things have helped people live a better life," he said.

And that's just what Mr. Lumley now intends to do, lead a better life. He says he hasn't even considered what he will be doing after the Mulroney government is sworn in on September 17.

"I've never thought about it," he said. "I'm just going to stop, read, just wind down. It's going to take me two or three months just to get back to normal. It's been a fantastic experience."

Some might think these are the words of a man trying to hide his disappointment, however Mr. Lumley says he has always told himself that there are certain things he wants to do and he wants to do them before he turns 45. Mr. Lumley celebrates his 45th birthday in October.

Personals

Christopher McDonald has recently been promoted by Fisher Scientific. Formerly he occupied the position of purchasing and customs supervisor at the Whitby Office. Now, he has been named district office manager of the Edmonton office.

Mr. and Mrs. Christopher McDonald and Jennifer left for Edmonton last Monday. They had spent the weekend with their parents Madeleine and Ranald MacDonald and Gertrude and Gerald McDonald. They now reside at 6 Falstaff Ave., St. Albert, Edmonton.

TRY OUR CLASSIFIEDS



Green Thumb™ Plant Sale!
All Half-Price
from Thurs., Sept. 13 to Sat., Sept. 15
While They Last
GLENGARRY
Flower & Gift Shop
43 Main St. S. 525-1660
Serving you with special care

MODERN WESTERN SQUARE DANCE

Classes
FUN NIGHTS
Sept. 19 and 26 from 8 to 10:30 p.m.
IONA ACADEMY
CALLER: Dick Flemming and Trudy
347-3708
The Wheeling Glens - Oct. 3
37-1c

GUITAR LESSONS

Tel. 525-1664
ANNE CADIEUX
Also guitars for rent!
37-1

SAVE SAVE
PHOTO MELANIE
28 Main St. N.
FILM PROCESSING and PRINTS
12 Exp. disc 4.47 | 15 Exp. 6.07 | 24 Exp. 8.87 | 36 Exp. 12.47
Double Your Prints For Only 8 cents each.
Opening specials through September
37-1c

YOU COULD WIN
$50 CASH
In Our Weekly Draw
Chance with any Gas Purchase
Drawing every Saturday
Unclaimed prizes will be added to following week's pot
Sept. 1, 1984
$100 WINNER
Marcel Deschamps
Motor Vehicle Inspection Station
CLASS 'A' MECHANIC on DUTY
J & E GARAGE
General Repairs
24 hour towing
129 Kenyon St., West
525-4309
26-tf

Have we got MOVIES for you!
Romancing the Stone
Swing Shift
Class of '84
Under the Rainbow
Lassiter
Coming Soon - Footloose
Be the first to see the up and coming movies of the season... right here.
ENERVISION
8 Main St.
525-4535 -36 -37

Just In Time For Christmas
You Could WIN a
MINK COAT
(A $4,000.00 Value)
8 Furs to be won
Don't miss out on your opportunity to be among the winners!
Ask for
"The Perm"
Now until October
See Lise, Sylvie, Anita or Chantal
for your appointment now!
Salon Unisex
Marielle Hamelin (Prop.)
78 Main St. 525-2296
37-1c

Imagine
The Boston Pops in your living room.

Imagine a symphony of music right at your fingertips. Technics Organs make it beautifully possible and affordable. Organs that create music with clarity and quality never before imaginable. Technics have captured the sounds of *real instruments* recreated from digitally stored PCM (pulse code modulation). You have to hear it to believe it, and your dealer will be pleased to have you listen. An orchestra in your living room? With Technics it's so easy to imagine.
At a Surprisingly Low Price
Technics
INNOVATORS IN THE SCIENCE OF SOUND.—
SEE IT TODAY AT CORNWALL'S No. 1 MUSIC STORE
MELODY MUSIC CENTRE
SINCE 1963 37-1c
104 PITT ST. MALL 933-0205

Papal Visit Souvenirs
Commemorate this historic event with a beautiful souvenir from our extensive collection.
Choose from special plates, cups and saucers, coffee mugs, candy dishes, crosses, pins, wall plaques, spoons and Royal Doulton Figurines.
See Them Today at ...
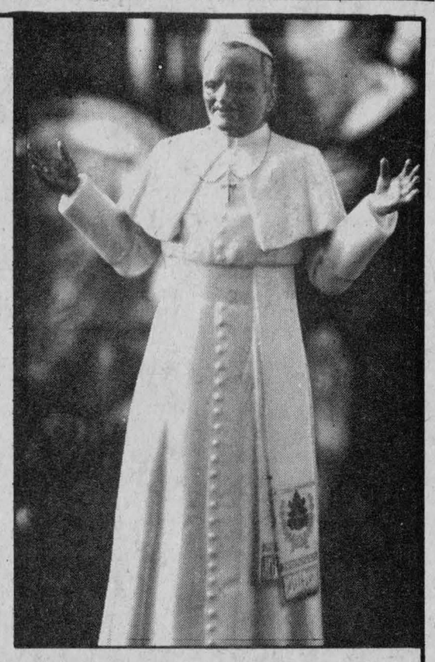
DESROSIERS & HOPE
JEWELLERS & GIFT SHOP
49 Main St. South Alexandria 525-2339
36-3c

TOOTSIE'S FASHION INC.
Just arrived... a selection of
JEFF LAURENT JERSEYS
All Specially Priced at 9.18
Enter our CONTEST and WIN
Two tickets to
The Jackson Victory Tour
in Montreal on Sept. 16th
Ballots available with minimum $8 purchase.
68 Main St. Alexandria
37-1c

Liberals satisfied with showing in election

by Phil Rutherford

Their party's candidates may have been slaughtered nationally, but Glengarry - Prescott - Russell Liberals seem satisfied with local results in last week's federal election.

The Liberal majority was cut in half, compared to the 20,000 vote margin given veteran MP Denis Ethier in 1980, but newcomer Don Boudria can still claim the largest majority of any Liberal outside Quebec, according to Alexandria's Pierre Aubry, president of the federal riding association.

"We weren't surprised," Mr. Aubry said Tuesday. "We knew we couldn't hold the majority Denis Ethier had. He had a lot of personal votes. I know a lot of Conservatives voted for Denis. And we were running against the Tory tide, so we can't complain."

The Liberal president praised the Conservatives and their candidate, John Stante, for running a strong campaign.

"Mr. Stante won by 600 votes in Glengarry, which is much to his credit. He had a very well run campaign in Glengarry."

The Liberal decline was chiefly the result of the voters' dissatisfaction with the federal government, but "we still have our base of support," said Mr. Aubry, "as do the Conservatives."

Whether the Conservatives can hold onto their increased support will depend on the performance of Prime Minister-elect Brian Muldroney's new government over the next four years, he added. He predicted Mr. Mulroney would have difficulty keeping all his MPs from Quebec, Ontario and the West happy.

"I think he's going to have a lot of trouble. The Conservatives will be lucky to hang onto 11,000 or 12,000 votes in this riding in the next election."

"If it had to happen, I'm glad the Conservatives got a good majority," Alexandria Mayor J. P. Touchette said Tuesday. Mr. Touchette contested the Liberal nomination against Mr. Boudria.

"Mr. Mulroney has all the opportunity in the world to bring on political stability and bring back the good times," added the mayor. "Here's hoping he can do it. But the Conservatives won't be able to blame anyone but themselves if they can't do it. I wish them all the luck in the world."

Mr. Touchette said he was looking forward to working closely with Mr. Boudria on matters affecting the town and felt the community would be well served by the new member.

"He's a pretty dedicated fellow, you know."

NDP

NDP candidate Annemarie Collard said she and her small band of party workers were pleased with the election outcome, which increased their support by more than 50 per cent since 1980.

She said the NDP actually lost a number of voters who switched to the Conservatives in a determined effort to defeat the Liberals. But a good number of dissatisfied Liberals who wouldn't consider the Conservatives, came over to the NDP.

Mrs. Collard said she would consider taking on the NDP nomination again, but the main goal for the next four years will be to build an effective party association in the riding.

"We're only a small group of people, now," she said. "Eight of us ran the whole campaign, working 18 to 20-hour days. With a good riding association, I think we'll see a real difference."

Meanwhile, she says Mr. Boudria "should keep his boxing gloves on. Nearly 7,000 people voted for the NDP and we intend to do a lot of lobbying."

Spokesmen for the Conservative campaign could not be reached for comment.

Lancaster out $500 on bridge idea

by Joanne Stevenson

NORTH LANCASTER—Lancaster Township has been issued a bill for $500 by A. J. Graham Engineering of Ottawa for services rendered during a conflict between the township and one of its taxpayers.

For months, George McKiel of Glen Norman had been advocating a covered wooden bridge to replace the old McLeod Bridge next to his property. The township, however, planned to construct a modern concrete bridge there and needed to buy a parcel of land from the two property owners adjacent to the bridge. Mr. McKiel was reluctant to sell his land unless the option of a covered bridge was explored.

The council asked A. J. Graham Engineering to answer Mr. McKiel's arguments and show the inadvisability of a covered bridge. During its September 5 meeting, council received a bill from the firm for $500 for its discussion and correspondence with Mr. McKiel.

Councillors were split between seeing a need to pay the bill and raging at the very thought. Council had finally resolved the property-buying dispute with Mr. McKiel but had earlier been prepared to start expropriation proceedings if necessary.

Councillor Maurice Desautels said, "We already paid too much for the land and now $500 for this. If George was in contact with the engineer, let him pay the bill!"

Clerk Mike Samson pointed out the council had verbally asked Graham to speak with Mr. McKiel. "We had no written agreement, just verbal, to have him co-operate with McKiel, but for how long?" asked the clerk.

The engineering bill covered the period between May 27 and July 21.

"We can't get it back from McKiel," noted Mr. Samson. Council verbally agreed to pay the bill.

ONTARIO HYDRO

In a letter to council, Ontario Hydro officially announced it has shelved plans to construct a hydro line in this area. The Ottawa-Cornwall corridor has been approved, but nothing has been scheduled east of Cornwall. A public relations representative of Hydro Ontario informed Clerk Samson that anyone in the area who is on the mailing list will continue to receive Hydro information, even though they will no longer be affected by construction of a new Hydro line. Mr. Samson was assured there would be no plans locally for an increase of Hydro lines, "at this time."

GREEN VALLEY WATER

According to Mr. Samson, a September meeting has been promised to discuss a solution to water and sewage problems in parts of Green Valley.

The Ministry of the Environment has suggested a mid-September meeting with the councils of Lancaster and Charlottenburgh. An August meeting had also been proposed but never took place.

No firm date has been set.

Glengarrians off to see the Pope

A number of people from Alexandria and the area will be on hand September 20 to greet Pope John Paul II when he stops in Ottawa during the papal visit.

Four buses, one from St. Finnan's and three from Sacre Coeur will make the trek to Ottawa. The buses will leave early that morning and will head to LaBreton Flats, where the pontiff will celebrate an open-air mass at 2:15 p.m.

It is expected that most people who want to get a glimpse of the pope will attend the mass.

Anyone standing on either side of the canal will also get a great view of the Pope in the popeboat during a cruise along the Rideau Canal which gets underway at 4 p.m. Wednesday.

Rev. D. B. McDougald, rector of St. Finnan's and Vicar-General of the diocese, will be in Toronto with Bishop Eugene LaRocque to greet the Pope this weekend.

Father McDougald and the bishop will spend Friday and Saturday at St. Michael's Cathedral, where Pope John Paul will meet the Ontario bishops. Both will then attend the open-air mass by the pontiff at Downsview.

Meanwhile, a new itinerary for the Queen and Prince Philip's visit to Canada, and particularly Eastern Ontario, has been released.

The Royal party is expected to arrive in Ottawa at Uplands Airport on Wednesday, September 26 at 1:55 p.m.

Following ceremonies in Ottawa, the Royal couple will travel to Morrisburg by car. They are expected to arrive at Crysler Park Marina, near Upper Canada Village at approximately 6:40 p.m. The Queen and Prince Philip will spend the night in the royal yacht Britannia.

The following day the Queen and Prince Philip will travel to Cornwall where they will be welcomed at the Civic Complex.

Following the unveiling of a bicentennial plaque at Trinity Anglican Church at 11:55 a.m., the royal party will depart for Prescott by train.

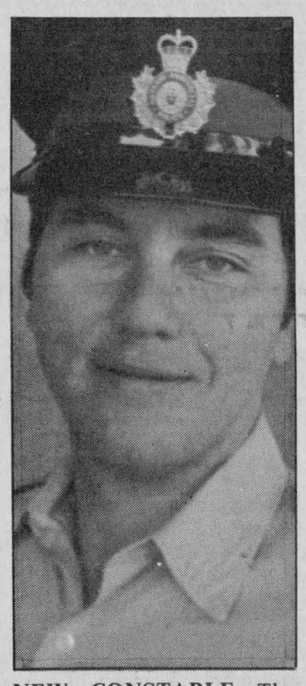

NEW CONSTABLE—The Maxville detachment of the OPP has a new constable.

Cst. Denis Chevalier of Maxville has been replaced by Cst. Mike Aho from Rockland.

Cst. Aho is 28-years-old and has been with the Ontario Provincial Police for seven years. His wife, Line (nee Leger) is from Cornwall and the couple are currently building a home in Cornwall.

Upcoming marriage

MacPHERSON—ALTMAN

Mr. and Mrs. Lynus MacPherson of Dalkeith, Ont. wish to announce the marriage of their daughter Katherine Shirley to Frederick Henry, son of Mr. and Mrs. Alfred Altman of Thornton, Ontario. Marriage to take place at Kirk Hill United Church, Kirk Hill Ont. Saturday, September 22, 1984 at 5 p.m.

37-1p

The Candlestick Restaurant
Alexandria, Ont.
Licensed under L.L.B.O.
St. Paul St. East 1/4 mi. East of Golf Course
Open Tuesday to Sunday, Closed Mondays
RESERVATIONS SUGGESTED
36-tf 525-4191

the Wool Shop
Charlottenburgh, Conc. 8
CROSS FROG HOLLOW
Now is the time to start your fall knitting
BEE HIVE
AND
MARY MAXIM YARNS
Knitting Classes
starting in September
Call for information
525-2428
37-1c

Now is the time to order your long or short
TARTAN SKIRT
For Fall Wear
Custom-tailored just for you in the tartan of your choice, our skirts are made from 100% wool.
Choose from over 100 bolts of tartan in our shop in stock now!
JUST ARRIVED
A whole new shipment of records and cassettes of your favorite Scottish artists, including the popular Grade 1 Toyota Pipes and Drums playing traditional and modern airs.
Open Daily 10 to 5 p.m.

37-39-2c
Danskin's
Scottish Gift Shop
Main St., Maxville 527-2037

Money for education . . .
. . . a head-start in business or a special opportunity. Mutual Life's Accumulation Annuity is a flexible way to save money for your child's future. The Accumulation Annuity offers competitive interest rates for convenient periods. And nothing else grows quite like it.
Call me for the full story.
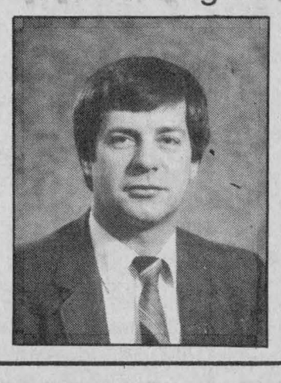
BOB BLANCHARD
933-6280
(call collect)
Life is a Mutual affair.
Mutual Life of Canada

Now just a minute!
The federal government expected a world oil price of $50 a barrel by 1984... It's under $35!
Can you really believe that converting your heating system will save you money? Neither do we.
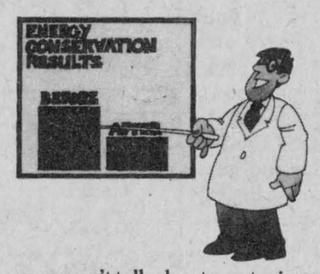

The government and the utilities have been falling all over each other to convince you to convert your heating system.
But in most oil heated homes the existing furnace or boiler can be adjusted or improved to operate more efficiently than a conventional gas system. And with low cost energy conservation, you can actually save *more* by staying on oil.
Your heating oil supplier would like to talk to you about the option that the other guys won't talk about . . . staying on oil and saving with conservation.
Talk to your heating oil supplier about conservation first.
MacEWEN FUELS LTD.
Maxville, Ont. 527-2315 or Toll-Free 1(800)267-7175
the Home Energy Group
dedicated to home energy conservation
35-3c

let your words do the talking in the CLASSIFIEDS

BROOKDALE CINEMAS
Brookdale Mall
Cornwall, Ont.
938-8414
STARTS FRIDAY
BOLERO
(warning: explicit sex)
Mon. thru Thurs. 7 p.m. & 9:15 p.m.
Fri., Sat., Sun. 7 p.m. & 9:15 p.m.
STARTS FRIDAY
PHAR LAP
Mon. thru Thurs. 7 p.m. & 9:15 p.m.
Fri., Sat., Sun. 7 p.m. & 9:15 p.m.
HELD OVER—3rd SMASH WEEK
THE WOMAN IN RED
Mon. thru Thurs. 7 p.m. & 9 p.m.
Fri., Sat., Sun. 7 p.m. & 9 p.m.
COLONIAL DRIVE-IN
Ingleside
The Best In Radio Sound
Box office Open 7:15 p.m.
Fri. and Sat. only
TIGHTROPE
POLICE ACADEMY
Restricted: No children please

SR-1000 Deluxe satellite system
at everybody else's basic system price


Radio Shack does it again!
Advanced technology. Breakthrough price. Complete package, totally user-installable. Those are the big advantages of Radio Shack's new SR-1000 satellite system. Check out all the features. Remote control, automatic tuning, stereo sound capability, advanced LNB (combined low noise amplifier/down converter), and unique Gregorian feed. The 8 foot dish has an optional kit to expand it to 10 feet for difficult reception areas. An optional antenna controller for remote dish positioning is also available.
Now check the price. Other deluxe systems will cost you hundreds, even thousands of dollars more. But Radio Shack's reputation of more for your money in electronics gives you the SR-1000 at everyone else's basic system price. Plus you get the backing of the world's largest electronics retailer.
If you want the finest satellite system available at such a low price, you'll find it at your local Radio Shack Dealer.
- Digital wireless remote control
- Stereo sound ■ Electronic polarization
- Easy do-it-yourself installation
- Microprocessor controlled tuning
- Connectors, cable, bolts all included

Complete system only 279.00
Available only at your Radio Shack® AUTHORIZED DEALER
For further information call
ELGIN TV CLINIC LTD.
15 Elgin St. West, Alexandria 525-1204
CHARGE VISA
37-1c

The Glengarry News Editorial Page

EUGENE A. MACDONALD
President

PHIL RUTHERFORD
Publisher

LINDSAY CAMERON
Advertising Manager

BRUCE HAYES
Editor

ALEXANDRIA, ONTARIO, WEDNESDAY, SEPTEMBER 12, 1984

Worth listening to

When hundreds of thousands of people came out to see Pope John Paul II and attend mass at Laval University, you can be sure there were Glengarrians among them. Many more from the county will take in more papal events in Ottawa next week.

It is an historical tour, the first by any Pope to Canada and the longest trip undertaken by John Paul since his election more than six years ago.

It's a media event of massive proportions, with hundreds of journalists from around the world recording the Pope's every word.

There can be no doubt, John Paul, the Polish Pontiff, is a super star. Hundreds of millions the world over are in awe of the man. He is loved and respected by Catholic and non-Catholic alike, even by many who disagree most strongly with his conservative stands on such controversial issues as divorce, birth control, priestly celibacy, women in the priesthood and abortion.

He wastes no words in explaining and defending what he believes to be essential to his faith. He can be blunt, but he always seems ready to listen.

He carries an aura of authority, a charisma that was lacking in most of his predecessors. His experience as an actor, as a man accustomed to hard physical labor and athletic competition, as a young seminarian during the Nazi occupation of his beloved Poland and as parish priest, bishop, archbishop and cardinal in forging a working relationship with an officially atheistic Communist regime that would allow his church to not only survive, but to grow. He is accustomed to difficult challenges, to having the odds stacked against him. He has almost always overcome the odds.

Even an assassination attempt failed, despite grievous injuries. Most men, even those much younger than John Paul, could not have survived.

During this tour, the leader of the world's and Canada's largest religion will try to inspire a return to faith, closer adherence to Christian teaching.

He will be speaking to all Canadians, calling for tolerance and understanding among people of every nation, regardless of differences of culture, language, race or creed. He will be calling for a united effort toward world peace, including an easing in the arms race.

John Paul will have a great deal to say. All of it will be worth listening to.

Did commissioners listen?

It will be November, at least, before we find out if all our objections to the Ontario Electoral Commission's proposals for tearing apart the provincial riding of Glengarry-Prescott-Russell had any effect.

In February, along with its plans for ridings throughout the province, the commission announced its recommendation that Glengarry be torn away from Stormont and Dundas Counties and tied instead to the City of Cornwall. Grenville County would be added to Stormont and Dundas.

Hundreds voiced their objections, including the MPPs affected and various political and farming organizations in the area.

Stormont, Dundas and Glengarry should be left alone, the commission was told, because there were strong historical, social and economic links. The riding is almost entirely rural, with a strong farm base. It has been united in a common system of county government and in education. The people understand each other, as they have much in common.

A link with Cornwall, however, would effectively leave Glengarry with virtually no voice. The urban electorate of Cornwall would decide the outcome of any election through the sheer force of numbers. There would not likely ever be an MPP with a rural, farm background. The MPP would have to satisfy the urban concerns of city residents first, since they, and they alone, will be able to determine his or her future.

The commission was told not to determine future boundaries purely by mathematical formula. People had to be considered, too.

The presentations were skillfully and forcefully made, but we still don't know if they had any effect. That won't be known until the commission presents its report to the Ontario Legislature two months from now.

At least 10 MPPs must object to the report before there will be a debate. If many recommendations contained in the February report remain, there will be many more than 10 opposed, starting with Noble Villeneuve, George Samis and Doug Wiseman from Eastern Ontario.

Commissioners will be required to review their recommendations following debate in the Legislature and then prepare their final report, which will likely be approved without change. No recommendation by the electoral commission has been rejected in its final form. No one expects the perfect record to be changed this time around.

All we can do is hope our concerns will be reflected in the final recommendations. If they're not, all we will be able to do will be complain. By then, there will be nothing left to be done. Like it or lump it, that's Ontario democracy for you.

Death penalty wrong

There's too much bombarding us all at once. Inside a week, two police officers in the Toronto area were brutally murdered. At least one was ambushed. In Nepean two more officers were gunned down a week later. The man accused of murdering another Nepean officer a year ago is on trial in Ottawa.

In the wake of the murders, another campaign has been launched to force a return to capital punishment, abolished in the mid-1970s.

The hangman has actually been unemployed in this country for more than 20 years. Successive federal cabinets, beginning with John Diefenbaker's, routinely commuted death sentence to life in prison long before abolition was approved by the House of Commons.

In the eyes of many Canadians, however, abolition was a big mistake. They remain convinced that only the death penalty can serve as a heavy enough deterrent. Severe retribution, not addressing the country's social problems that so often lead to violent crime, they feel, is the most effective means of reducing the murder rate in this country.

Canada's police officers, naturally the most concerned as they see more of their friends and colleagues gunned down in the defense of society, are the most vocal.

They're wrong. The death penalty has never had any significant impact on the murder rate. In fact, in countries where the death penalty has been abolished, including Canada, the murder rate, at worst, has remained stable. More often, it has actually declined.

In much of the United States, convicted murderers are again being executed. Americans have employed a number of methods—the firing squad, the electric chair, the gas chamber, the hangman's noose and even lethal injections. Some are considered more humane than others. Regardless of method, the victim remains equally dead.

Despite their return to the "ultimate deterrent," however, Americans still lead the world when it comes to murder and other violent crimes. Again, the death penalty has failed. It has done nothing to arrest a growing murder rate, as its proponents argued would be virtually automatic.

Canadians have no reason to assume results would be any different north of the border. It has never been our tradition to meet violence with more of the same, as our southern friends have throughout their history. The level of violence in this country, though a matter of deep concern to us all, is far short of what has become commonplace in the U.S. It is unlikely these facts are merely coincidental.

Violence breeds violence. Murder breeds murder. Political approval of state-authorized murder does not make it less than murder.

The death penalty accomplishes nothing. It's only real end is the death of another man or woman. Individually, we accept that it is morally wrong to kill another human being. With the death penalty, the moral concern is the same. The difference is society as a whole has ordered and carried out the execution. Whether there is one finger on the trigger, or one hundred, or one hundred million, murder remains murder.

The death penalty should be left where it is in the country; dead and buried with its last victim.



Change as good as a rest for Ontario voters as well

What a pleasant surprise it was in the wake of last week's election to find our town almost completely rid of that profusion of candidates' posters that littered almost every pole. Never had we seen so many election posters concentrated within town limits. Their total impact had become almost as tiresome as television's oft-repeated beer commercials or that too-frequent reminder that Canadian taxpayers now own an oil company.

Our rambling reporter

Our appreciation to the representatives of the political parties responsible for their quick removal. Too often in the wake of past elections those posters have been left to the mercies of wind and weather long after they had ceased to serve any purpose.

Perhaps it's in order here for a Rambling Reporter to congratulate the winner, Don Boudria, one of the few Liberal candidates across the country to survive a long overdue House-cleaning. Mr. Stante and Mrs. Collard apparently campaigned effectively for they brought down the sky-high majority usually obtained by Liberal candidates in this federal constituency.

Some day, it's to be hoped, the voters of this riding will approach an election with more selectivity. When a constituency gets in such a rut it invariably votes Liberal in a federal election, Tory in a provincial test, there's little interest to be found in exercising one's franchise.

Especially is that the case in a Glengarry that long ago lost the important role its people once played on the political stage. We're too small in numbers today and so we're tagged on to Prescott and Russell on the federal scene and ticketed to be the tail that Cornwall wags provincially.

The Conservative sweep right across Canada in last Tuesday's election provides Prime Minister-elect Brian Mulroney with a supporting caste so strong it may spill over onto Opposition benches in the House of Commons. That many supporters may prove unwieldy but they provide plenty of muscle for the new government to carry out any program it may embark on. Mr. Mulroney has promised to clean up the fiscal mess left by the Trudeau Liberals and we can hope his new administration will prove capable of returning the country to good economic health.

No sooner do we get through one election than another is threatened. Premier Davis is apparently impressed with the Tory sweep last week and it is rumored he has plans for an Ontario election in November.

The Big Blue Machine is primed and ready to go, we read. Wouldn't it be fitting if the Ontario electorate turned on the Tories and gave Queen's Park the same kind of house-cleaning the Commons got. After all a Machine that's been running the province for forty years richly deserves a long rest.

Milk marketing system needs major overhaul

If the federal government or its provincial cousins were to outlaw all new business competition in Canada there would justifiably be a deafening uproar from the citizenry. The politicians and their bureaucratic minions would soon be standing in line in the Manpower offices.

Imagine, if you can, bureaucrats telling you and your neighbors that there will be no more shoe stores, barbers, gas stations or grocery stores.

Second look

by Phil Rutherford

"We've got all the farmers, printers, newspapers, corner stores and furniture dealers we want, thank you. We will allow no more.

"Those already in business can handle our needs. We may allow them to expand once in a while, but the last thing we want is more competition. It could have an adverse effect on the supply situation and the economic viability of those businesses we are trying to protect.

"It's really very simple, you know. And we're doing it all for you."

As far fetched as it may sound, it's already happening. A cheese company that wanted to take over the former Graham Creamery in Alexandria for the production of specialty cheese for the Ontario market can't get a dairy license, the first piece of paper needed before it can purchase milk.

Chateau de Fromage Francais Inc. of Portage la Prairie, Manitoba was denied a license to operate in the province of Ontario dairy inspection branch in June. Several companies, none of which wanted the added competition, opposed the application and won, with the argument that there was already a shortage of milk in Ontario.

Most dairy farmers couldn't understand the reasoning. Milk production is tightly controlled in Ontario and throughout Canada. Farmers must buy additional market sharing quota at enormous prices in order to legally produce more milk. It has got so far out of hand that quota is now worth more than the cows needed to fill it.

Those farmers who produce more than their quota allows are penalized. From one end of the country to the other, there are farmers who have been forced to cut back on rations in order to reduce production. Many more have frequently dumped milk rather than exceed their production limits.

The milk supply can be increased any time the Ontario Milk Marketing Board and the Canadian Dairy Council decide it should be. The market already exists for the cheese.

Chateau Fromage appealed the June decision to the Farm Products Appeal Tribunal. After a 3½-hour hearing in Ottawa two weeks ago, the tribunal, which includes Alexandria's Bruno Massie as a member, confirmed the earlier decision. Reasons have not yet been given.

The dairy industry will remain a "closed shop" with large companies in control for some time to come. Those in a

(Continued on Page 4)

Ups and downs of reporting

While it certainly does have its drawbacks, being a reporter-editor for a community newspaper does have its rewards.

The drawbacks include things like working a couple of weekends out of every month, long hours and the feeling many people have that you don't have the slightest idea of how to do your job. These sort of people are usually more than eager to phone you up, stop you in the street or corner you at the local supermarket and let you know what you're doing wrong and how good the paper used to be until you took over.

Editor's notebook

by Bruce Hayes

One of the pleasures I derive from this job is that I get to see things, do things and be in places that most other people don't. While reading a story in the newspaper is one thing, it's a pale comparison to actually being there when the event happens.

A good example of what I'm talking about happened in the late evening of September 4. While most of the population were watching the results of the federal election come in at home or at their favorite public establishment, I was in Cornwall covering the victory of Norm Warner and the defeat of Trudeau super minister Ed Lumley.

Without being there yourself it is difficult to describe the euphoria of the Warner people and the look of dejection on the faces of the Lumley supporters. It was a night I know I won't soon forget.

September 4 serves as a classic example of reporter's luck, of being in the right place at the right time. So many classic news stories rely, to a large extent, on nothing but pure, dumb luck.

Earlier in the day I had been told by someone at Mr. Lumley's campaign headquarters that he would be attending a victory party at a Cornwall hotel. Fine, I set my sights on heading for that hotel to cover either his victory or defeat speech.

We put most of the newspaper together and left a huge gaping hole on the front page for two election stories, one on Stormont-Dundas and the other for Glengarry-Prescott-Russell.

I arrived at the hotel a little after nine, worried that Mr. Lumley might have already started his speech. I found the room, raced up the stairs and discovered a handful of Liberal supporters crowded around a television.

"Oh yes," I was told, "Mr. Lumley will be here, eventually."

So what do I do? Do I stay here, hoping Mr. Lumley will arrive, or do I make a mad dash down to Second Street to his headquarters, hoping to find him.

By 9:20 p.m. the television station had given the election to Mr. Warner and I was really in trouble. Not only did I have to find and interview Mr. Lumley, but I had to find Mr. Warner and I didn't have the slightest idea where his campaign office would be.

Trying to keep the panic out of my voice and trying to sound nonchalant, I grabbed my coat and began a fast trip down to Mr. Lumley's headquarters.

Parking about a block away I broke into a dead run, afraid I would get there just as everything was finishing. That gaping front page hole was ever present in my mind.

What should I find before coming to Mr. Lumley's headquarters, but Mr. Warner's headquarters. Thank you, oh great journalism spirit. But my luck didn't end there. I turned around and there's Mr. Warner himself walking down the street, being interviewed by a pack of reporters.

Luck smiled on me yet again, when the reporters left and there was Mr. Warner, hands in his pockets, standing there all alone. I rushed forward and managed to hurl a couple of questions at him before he was hauled off by his organizers.

Into the headquarters we went for the Warner victory speech. Well, I said to myself, at least I'll get half the story. I'd no sooner finished saying that when Mr. Lumley walks in to congratulate Mr. Warner. Thank you again, journalism spirit.

Now this might not sound like anything more than simply doing my job, but I can tell you that the old adrenalin sure starts pumping when everything clicks for you.

I didn't get to bed until 3:30 a.m. on Wednesday, but I wouldn't have missed it for anything.

THE GLENGARRY NEWS

Published every Wednesday, except the last week of December, at 3 Main Street South, Alexandria, Ontario, K0C 1A0.

Member of the Audit Bureau of Circulations (ABC), the Canadian Community Newspapers Association, the Ontario Community Newspapers Association, the Ontario Press Council and the Glengarry News Press Council.

Telephones: (613) 525-2020 or 525-3271

Eugene Macdonald
President

Philip Rutherford
Publisher

Second Class Mail Registration Number 1302

Subscription Rates: $14 per year within 40 miles of Alexandria; $18 per year in Canada beyond 40 miles; $48 per year in the U.S.A. and foreign countries. Single Copy: 35 cents.

ERRORS: The advertiser agrees that the publisher shall not be liable for damages arising out of errors in advertising beyond the amount paid for the space occupied by the portion of the advertisement in which the error occurred, whether the error is due to the negligence of its servants or otherwise. There shall be no liability for non-insertion of advertising beyond the amount paid.

Glengarry poll results for Glengarry-Prescott-Russell

POLL	LIB.	NDP	PC
1A South Lancaster	40	17	92
1B Lancaster	38	14	73
2A Lancaster	69	23	66
2B Lancaster	43	24	88
3A Bainsville	65	29	81
3B Bainsville	45	11	94
4 Glen Gordon	67	28	130
5 Bridge End	71	28	105
6 South Green Valley	54	21	44
7A Glen Nevis	49	23	36
7B Glen Nevis	46	18	75
8A Green Valley	73	27	57
8B Green Valley	49	32	48
9 Glen Robertson	73	28	103
10 Glen Robertson	69	17	74
11 Glen Sandfield	69	32	124
12 Dalkeith	68	32	100
13 Lochinvar	34	23	129
14 Lochiel	47	15	104
15 Cameron	83	31	75
16 MacPhee	113	53	74
17 Alexandria	66	60	64
18 Alexandria	142	33	56
19 Alexandria	95	35	41
20 Alexandria	78	37	60
21 Alexandria Nursing Home	37	7	13
22 Alexandria	60	34	64
23 Alexandria	69	28	48
23A Alexandria	41	24	49
24 Alexandria	62	26	41
24A Alexandria	56	23	52
25 Alexandria	107	15	49
26 Bonnie Glen	60	36	49
26A Bonnie Glen	57	27	51
27 Fassifern	78	41	96
28 Dunvegan	37	28	108
29 Greenfield	51	46	84
30 Loch Garry	53	31	69
31 Apple Hill	113	39	114
32 St. Elmo	46	16	116
33 Maxville	45	21	125
34 Maxville	69	30	125
35 Maxville Manor	36	7	54
Advance Poll	106	27	112

Lancaster woman fined

A 29-year-old Lancaster woman was fined $603 Thursday in Alexandria Provincial Court after pleading guilty to an impaired driving charge.

Crown Attorney Luc D'Iorio told the court that on June 30 Suzanne Lefebvre was driving a 1976 Ford south on Hwy. 34, south of Alexandria, when she was involved in a single vehicle accident.

Both Mrs. Lefebvre and a passenger, George Davidson, 40, of Oshawa, had to be pried from the vehicle. A blood test conducted at the hospital, indicated that Mrs. Lefebvre had 128 mg. alcohol in 100 ml. blood, in excess of the 80 mg. limit.

In answer to a question from Provincial Court Judge Reginald Levesque, Mr. D'Iorio said he had no information on how the accident happened.

However, an accident report done by Lancaster OPP indicates that the incident involving Mrs. Lefebvre was not a single vehicle accident. The report, completed shortly after the accident, indicates that Mrs. Lefebvre was southbound when the car crossed the dividing line and collided head-on with a 1980 Oldsmobile, driven by 40-year-old Joseph Charbonneau of Alexandria.

There was extensive damage done to both cars and both Mr. Charbonneau and passenger Tony Caswell, 21, of Williamstown were sent to Glengarry Memorial Hospital for treatment of minimal injuries.

Contacted at his Cornwall office later in the day, Mr. D'Iorio admitted that "we did not have all the facts when (recommending the sentence). These facts were not there.

"There could have possibly been a different dispensation, but I don't know what his honor would have done differently."

Contacted at his L'Orignal home, Judge Levesque refused any comment in the matter, saying, "I have no comment on any cases outside my courtroom. What I have to say in a case I say in court."

There was a similar no comment from Lancaster OPP Sgt. Grant MacKenzie.

Maxville youth will be sentenced

A 16-year-old Maxville youth will be sentenced September 27 in Alexandria Provincial Court after he pleaded guilty on Thursday to one count of break, enter and theft.

The youth, whose name cannot be revealed due to his age, was charged with three counts of breaking into the Maxville Public Library and using the telephone to call New York City and Maryland and to get recorded pornographic messages. Crown Attorney Luc D'Iorio agreed to drop the first two charges and the youth pleaded guilty to the third.

Court was told that the youth and another juvenile entered the library using a key they had taken from the juvenile's mother. The total value of all calls placed was estimated at $2.50 and the court was told that the youth had repaid $1.25 of that to the library.

Duty counsel Pierre Aubry told Judge Reginald Levesque that the case represented, "the least serious offense of its kind I've come across."

He pointed out that the youths did not damage the building and said they didn't "realize that they were committing an offense."

Judge Levesque ordered a pre-sentence report done on the youth and sentence will be handed down on September 27.

System needs overhaul

(Continued from Page 4)

position of authority are more concerned with maintaining the status quo than they are in expanding the dairy industry or serving the small producers and consumers.

Ontario Dairy Council President Tom Kane now says the policy of denying new dairies entry into the Ontario market will not change; it is "too well entrenched." Some changes to the existing quota allotment system are being considered, but they will likely serve to further tighten control instead of opening up for more competition.

Chateau Fromage will likely move to a new location in Manitoba, soured by its attempts to establish in Ontario. The creamery will remain empty. The new jobs some of our unemployed had been hoping for will not materialize. Dairy farmers will not have a reasonable opportunity to expand.

But the bureaucrats and the multinationals controlling the Ontario dairy industry are satisfied.

This mess is as absurd as it is unfair. It's time the system was given a major overhaul and competition was allowed to return, in the best interests of the small dairy farmer and the consumer. The conglomerates don't need protection.

August weather

by George Hambleton

August was 1.5 (2.7) degrees warmer than normal with 153 mm (6.01 inches) of rain falling on 11 occasions. The high was 31 (88) degrees and the low was 4 (39) degrees. The night time temperature for the first two weeks of the month averaged higher than the whole month of July. This created an ideal condition for corn growth.

August 1983 average temperature was the same as this year but with cooler nights. Rainfall was only 34 mm (1⅓ inches).

FRESH CROP
NATURAL HONEY
of clover and buckwheat
comb honey also
MARCEL LEVAC
Green Valley, Brown House
east of caution light
OPEN YEAR ROUND
(613) 347-3480 35-tf

CLASSIFIEDS GET RESULTS!

Résidence Alexandria Residence
105 St. Paul Street
Alexandria, Ont.
Better known as the former Alexandria High School
* Now totally renovated for a retirement lodge.
* Few accommodations still available.
Come and share our philosophy of life
Be our guests
Please contact:
Mr. and Mrs. Gauthier
525-4440
35-37-39-c

MIRON
Electronic Sales & Service Ltd.
Now is the time to get ready for the new TV viewing season
SAVE WITH THESE
ANTENNA SPECIALS
Plus FREE INSTALLATION
On all purchases over $250
UHF/VHF/FM Deep Fringe Antenna with Booster **$299**
UHF/VHF/FM Deep Fringe Antenna with Rotor (Mod. 9510) and Booster (Mod. 5287-2) **$399**
COMPLETE ANTENNA PACKAGE
14 ft. UHF/VHF/FM Antenna with automatic Rotor (Mod. 9510) and 30-foot tower **$489**
See our fine selection of famous name color TVs, stereos, microwave ovens, VCRs, portable radios and car sound systems.
32 Main St. South 525-4007
37-1c

FISCAL YEAR END SALE — FISCAL YEAR END SALE — FISCAL YEAR END SALE

FISCAL YEAR END SALE

Our fiscal year ends in September. We must clear inventory NOW.

GENERAL ELECTRIC

Elegance 850®

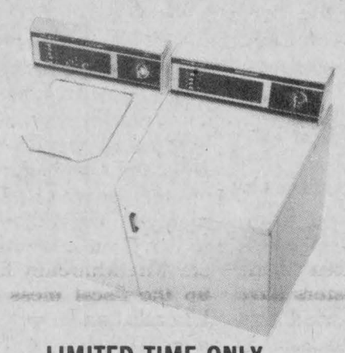

Whether you want heavy work clothes sparkling clean or delicate lingerie dried with precise care, this matching pair offers outstanding performance and dependability. The Elegance 850 washer provides durable yet versatile convenience featuring six wash cycles, four wash/spin combinations, auto soak cycle and mini basket. To complement the washer performance, the Elegance 850 dryer offers an Automatic Dry System. No more guesswork on timing! Simply set for the fabric load and Elegance 850 gets it done to the correct degree of dryness automatically. With such features as interior drum lamp, three heat selections and drying rack Elegance 850 is today's answer to performance and durability.

LIMITED TIME ONLY
OVER $200 SAVINGS
$999.00

DUAL WAVE MICROWAVE SYSTEM

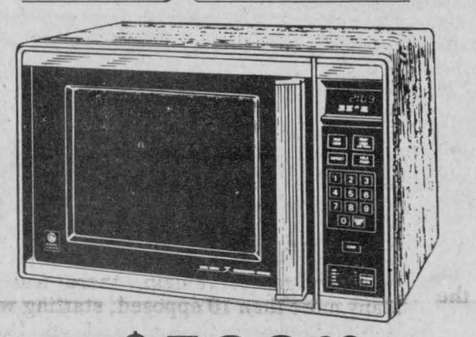

$589.00

Big savings on microwave ovens as low as **$479.00** featuring our best value.

Model JX2096
- Dual Wave™ Microwave System
- 1.4 cu. ft. capacity
- Micro-Touch Controls
- Minute Timer (100 minutes)
- Two-position shelf for whole meal cooking
- 10 Power Levels

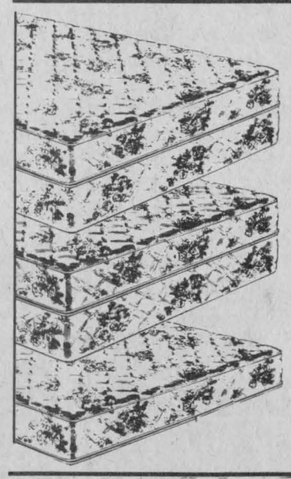

BIG SAVINGS ON BOX SPRING & MATTRESS SETS FEATURING
SUPER SAVINGS ON 54" MATTRESS & BOX SPRING SET
Reg. $599. **NOW $399.00**
39" CONTINENTAL BED & BOX SPRING SET
312 coil mattress with hardwood headboard
NOW $269.00



Make a true friend for life. Genuine La-Z-Boy.

After a hectic day, come home to the things you like best. Like a faithful friend, your Genuine La-Z-Boy. Dependable for a life-time of relaxation and enjoyment. Choose your friend carefully. Make sure it's a Genuine La-Z-Boy. You'll recognize the difference in quality and style that puts La-Z-Boy in a class of its own. Like all good friendships, it lasts for life. And nobody guarantees it like us. Now the legendary La-Z-Boy comfort is even greawter than before. Introducing our new soft seating. Another innovation.

NOW
$479.00

SUPER SAVINGS ON LIVING ROOM & DINING ROOM SETS



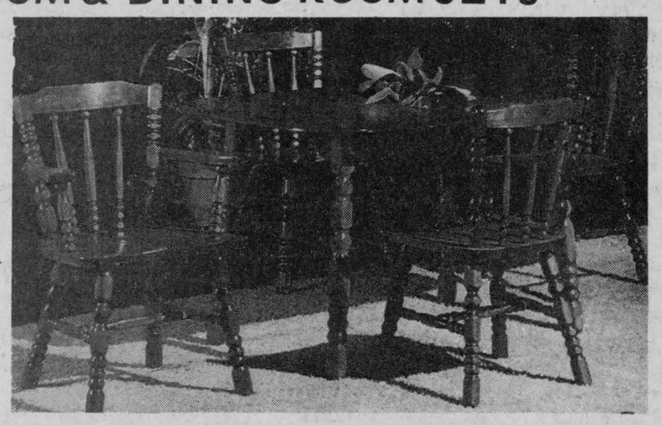

STOREWIDE SAVINGS

On-the-spot financing on approved credit

MARCEL TV FURNITURE LTD.

prestige VISA MasterCard

309 Main St. South Alexandria 525-3692

FISCAL YEAR END SALE — FISCAL YEAR END SALE — FISCAL YEAR END SALE

Lancaster News

by Joyce Lalonde

The grandmothers meeting of the St. Lawrence WI was held in Knox Church Hall, Lancaster with Isobell McLean presiding.

Following the opening exercises, members answered the roll call by telling where their grandmothers were born. It was surprising to note several grandmothers had been born in the same county in England. Other places named were Canada, Ireland, Holland and Germany.

Information was given regarding the forthcoming Ottawa Area Convention to be held October 22 and 23 at the Talisman Motor Inn, Ottawa. A delegate will be chosen at the next meeting. Dorothy Sharpe offered to make the needed items for the bazaar table.

Information was also given regarding the Officers Conference to be held in 1985.

Get well cards were signed and were to be sent to Alice Bellis and Eidel Feige.

Corsages were presented to all and prizes given to Dorothy Haight, oldest grandmother; Joyce Lalonde, youngest grandmother; Doris Graham, most great grandchildren; Dorothy Sharpe and Henrica Wettering, youngest grandchild.

All enjoyed a sing-song with Mrs. Seguin at the piano and other prizes went to Mrs. Seguin, Elise Garneau, Isobel McLean, Mrs. Sharpe, Mrs. Leblanc, Kay Theoret, Evelyn Marsh and Beatrice Labelle.

* * *

Members of the Glengarry Community Club resumed their fall activities on Wednesday, September 5 at the Charlottenburgh Arena.

President Dorothy Croll welcomed all and the minutes were read by secretary, Joyce Irvin who also reported a healthy bank balance.

It was decided to go on a bus trip to the Bonnechere Caves on Wednesday, September 19. Those going on the trip will be requested to take a box lunch for noon and the bus will be stopping at Duff's on the return journey for supper.

Cards were enjoyed and the ladies lone hand was won by Dorothy Seguin.

The Lancaster Jolly 50's Senior Citizens Club will hold its monthly euchre on Monday, September 19 in Knox Church Hall, Lancaster.

* * *

Knox UCW met in the church hall with Mrs. Sheila Urquhart in charge.

Sylvia Pilkington read the minutes which were adopted and reminded members the fall rally will be held on Wednesday, September 26 in Knox Church, Lancaster, with members of St. Andrew's United Church, Bainsville as hostesses.

Vice-President Jean Raymond occupied the chair while Mrs. Urquhart read a letter explaining her points of view regarding an unfortunate incident that occurred following the bicentennial celebrations and offered to resign as president if it was the wish of the membership.

The resignation was unanimously opposed and all present voted they wished Sheila to stay on as president and promised to help in all endeavors.

Plans were made to hold a Hallowe'en smorgasbord supper on Saturday, October 27. Conveners will be picked at the next meeting and suggestions were requested.

December 1 was the date chosen for the Christmas gift and bake sale which will be held at the Bargain Store.

The next meeting will be held at the home of Mrs. Leah Lutz on Monday, September 24 with Joyce Lalonde in charge of devotions.

* * *

The Ladies Auxiliary to Branch 544 Royal Canadian Legion met in the Legion Home recently with President Joyce Lalonde in charge.

Following the usual opening ceremony members were advised of Legion Week activities.

On Sunday, September 16, 2-5 p.m., there will be a wine and cheese for card carrying members of the branch and Ladies Auxiliary and official guests only.

On Monday the 17th, from noon to 7:30 p.m. it will be civilian guests and members. From 8-12 p.m. it will be sports night with Alexandria as guests.

Tuesday, September 18 will see Par 3 golf with guest in the morning, noon-2 p.m. golfers lunch and tea and from noon-midnight guests and members of Lancaster return the visit to Alexandria for an evening of euchre, cribbage and darts starting at 7:30 p.m.

On Wednesday, the 19th, the Branch and Ladies Auxiliary will be entertaining the residents of the Chateau Gardens Nursing Home starting at 1:30 p.m. Starting at 7:30 p.m. on Thursday there will be a turkey shoot followed by beans and French bread at 11 p.m.

Friday and Saturday will be entertainment nights and civilian guests will be welcome during the week's activities.

The Auxiliary is planning entertainment and supper for the seniors of the area in conjunction with their monthly open euchre on Sunday, September 23. Details will be given at a later date.

Sylvia Pilkington announced the Zone G 4 cribbage will be held on Saturday, September 22 in Long Sault and the euchre on October 13 in Hawkesbury.

An invitation from the new Zone Commander, Winnifred Campeau, was read inviting members to be at the Cornwall Branch in full uniform on Thursday, September 27 for the arrival of Her Majesty, Queen Elizabeth II. The time will be given at a later date.

St. Andrews UCW met

WILLIAMSTOWN—The regular monthly meeting of the UCW of St. Andrew's United Church, Williamstown, was held in the church hall. The meeting was opened by President Eleanor MacNaughton, giving a reading on friendship.

Past, present and future was the theme of the worship service, conducted by Eileen MacDonell. The Bible reading was given by Mae MacGillivary.

The minutes of the June meeting were read by secretary, Ina Byatte and the treasurer's report was given by Eileen MacDonell.

Eleanor MacNaughton expressed her thanks to all those who worked so hard on the various activities around the church during the summer.

Committee reports were given by Ethel Clark for community friendship and visiting; Linda Kubelka on outreach; Marion MacNaughton for church and society. Ruby Warden reported for the manse committee. The program was conducted by Linda Kubelka. Hostesses for the meeting were Ruby Warden, Ina Byatte and Eleanor MacNaughton.

Personals

Mr. and Mrs. Charles Guindon from Hallandale, Florida, are visiting Mrs. Alex Quesnel and friends and relatives in Alexandria.

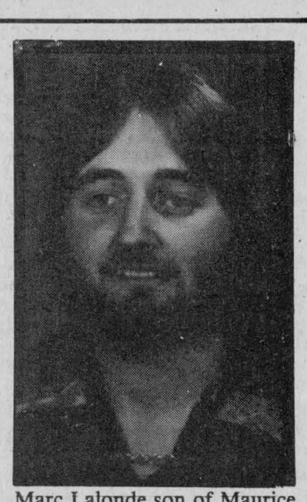

Marc Lalonde son of Maurice and Marguerite Lalonde, Alexandria has recently received a Master of Arts in Sociology from the University of Ottawa. Marc is presently employed at Statistics Canada, in the Education, Culture and Tourism Division where he is responsible for the implementation of surveys on Trade, Vocational and Apprenticeship education in Canada.

37-1c

unicef

Alexandria News

Mrs. P. E. Levert of Alexandria enjoyed two weeks' vacation in Winnipeg with her daughter, Cathy Levert.

* * *

Mr. and Mrs. Graham Gill, Heather and Stewart of St. Andrew's West spent the past week with his mother, Mrs. Dan Gill, 4th of Kenyon, prior to leaving for the North West Territories where he will be employed for the next two years with Interprovincial Pipe Line.

Mr. Gill has been with the company for the past eight years.

LEGION WEEK

Legion Week begins Sunday, September 16 when Alexandria Branch 423 attends mass at St. Mary's Church in Green Valley in full uniform. Lunch will be held after the ceremony. at the Legion Hall in Alexandria.

Monday evening the branch visits the Lancaster branch for a social evening, followed on Tuesday by Lancaster's return visit to Alexandria.

On Wednesday afternoon Legion members and the Ladies Auxiliary will entertain the residents at the Community Nursing Home with a musical program.

The first euchre party of the fall season will be held on Wednesday evening, followed by sports events on Thursday and Friday. On Saturday two bands from Montreal, the Royal Canadian Regiment and the Royal Regiment of Canada, will arrive at 1 p.m. for games and a musical program, which will be followed by a roast beef dinner and dance for the bands and Legion members.

LADIES AUXILIARY

Through the efforts of the secretary, members of the Ladies Auxiliary have been invited to attend the ceremonies in Cornwall in honor of Queen Elizabeth II and Prince Philip on Thursday, September 27, at 10 a.m.

* * *

Four Alexandria men received private's certificates recently in a ceremony in Cornwall after serving in the Cornwall Militia for the summer.

Receiving certificates were Luc Cholette, Marc Carriere, Danny Sabourin and Luc Poliquin.

Denise's Electrolysis Studio

- Unwanted hair permanently removed from face, arms, legs, body
- Free consultation and trial
- Private and confidential
- Also waxing and ear piercing

68 Main St. (above Sears)
Alexandria, Ontario
K0C 1A0

for appointment
(613) 525-4628

37-4c



MacCULLOCH SCHOOL of DANCING

R. R. 1, Martintown Tel. 613-528-4307
Ontario K0C 1S0

Lessons in
Canadian Step Dancing - Tap - Highland
Scottish Country Dancing
Classes available in
Maxville, Alexandria, Martintown and Orleans
Training for:

Competition
Stage Deportment
Annual Examinations
General Concert Work
The Profession

True grace in motion comes from art not chance
As those move easiest who have learnt to dance

REGISTRATION

MAXVILLE: Sports Complex, Monday, Sept. 17 - 5 p.m. to 7 p.m.
MARTINTOWN: Chapel Rd. Studio, Tuesday, Sept. 18 - 5 p.m. to 7 p.m.
ALEXANDRIA: Alexander School, Wednesday, Sept. 19 - 5 p.m. to 7 p.m.

36-2c

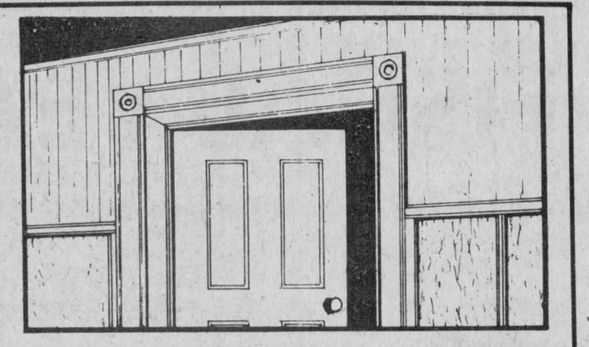

WHITE PINE LUMBER

DRESSED PINE BOARDS

for shelving, flooring, wall panelling, wainscotting, board and batten bevel siding

MOULDINGS: CROWN, PANEL, COVE, BASE SHOE, ETC.
WIDE WINDOW CASING,
BASEBOARD, ROSETTES
(IN OLD STYLE PATTERN)

SPECIAL: "PLANNING MILL SECONDS"

Ken Alexander, RR1 Alexandria, Ont.

525 • 3040

37-tf

MacGillivary's Outfitters

BAGPIPES
HIGHLAND SUPPLIES
TARTAN BY-THE-METRE
Anything Scottish We have it!

315 Clark Avenue, Cornwall
Tel. 933-4867, 347-3729

38-tf

D. G. Waddell

Denture Therapy Clinic

By Appointment

15 Fourth St. E.
Cornwall, Ont. K6H 2H7

Telephone
613-938-6819

4j-tf

Craig Miller Lodge
of Glen Nevis
SENIORS' RESIDENCE

*Rates from $475 monthly, all inclusive, no lease needed
- Private rooms available
- Rest Home Assoc. Member, thoroughly licenced and inspected
- Bilingual staff
- 3 acres of grounds for your pleasure
- Excellent home cooked meals
- Free laundry service
- Free weekly transportation to Alexandria
- Weekly movies, library, woodworking, and much more available.

Come and Compare, Decide for Yourself
Please Call Miss Sharon Preston
347-2306

37-2c

I want to thank everyone for their support.

I pledge to work hard on behalf of all the constituents of this riding.

Thank you - Merci

Norm Warner

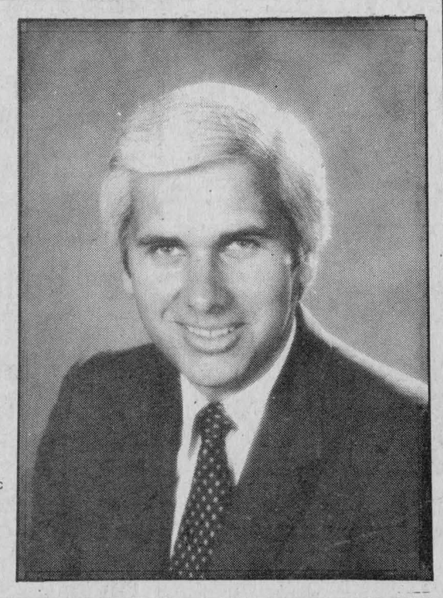

37-1c

Rev. Rudy Villeneuve and the parishioners of St. Joseph's Parish Lancaster, Ontario cordially invite you to a

Harvest Time Supper

St. Joseph's Hall
Lancaster, Ont.

Sunday, Sept. 16

3:30 p.m. to 8 p.m.

MENU

Harvest Fruit
Hors d'oeuvres
Potatoes
Tasty Gravy
Vegetables
Homemade Pies
Canadian Cheese
Canadian Turkey
Stuffing
Ham
Vegetable Salad
Jellied Salad
Assorted Pastry
Tea—Coffee—After Dinner Mints

EVERYONE WELCOME

Admission: Adults - $6; Young People - $3; 6 years and under - Free

37-1c

OREGON® OMARK INDUSTRIES

chain sale

NOW... BIG SAVINGS ON THE WORLD'S LEADING SAW CHAIN!

Buy One Chain At Our Regular Price
GET THE 2nd CHAIN
AT 1/2 PRICE

A.S.P.

83 Main St. N. Alexandria 525-3620

37-39tf

IF YOU DON'T REMEMBER YOU MAY NEVER FORGET.



There are some very good reasons to stop for stationary school buses. Such as the penalties for not stopping, which could include six demerit points, fines up to $1,000 and even imprisonment.

And this year, there's something new to watch for. Chrome yellow school buses can be used for passengers under 18 to or from any event–day or night. Drivers will activate their flashing red lights and stop arms when their passengers get on or off the bus.

But the most important reason of all is simply this: Your mistake could cost a child's life. And that kind of mistake is never forgotten.

So remember, drivers going in both directions must stop for a school bus with its red lights flashing and stop arm extended. Drivers approaching from behind must stop at least 20 metres (about six car lengths) behind the bus.

So be extra careful at all times. Keep an eye out for flashing lights and stop arms on school buses. Please, don't take a chance with the life of a child!

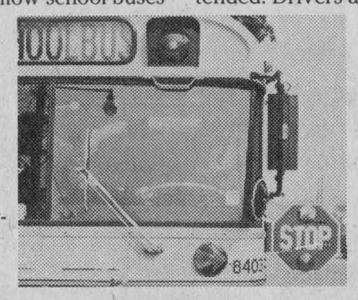

CAN YOU AFFORD TO FORGET?

Ministry of Transportation and Communications
Ontario
James Snow, Minister
William Davis, Premier

Glen Sandfield

The members of the Glen Sandfield UCW met in the church choir loft on Wednesday, September 5.

After welcoming the group, Lorna Chapman read the call to worship.

A litany prayer of commitment and thanksgiving was led by Mrs. Angus MacLennan.

Travel In Strange Places, the meditation was taken from Amy Bolding's book, Please Give a Devotion. Readers were Mrs. Chapman, Grace MacLennan, Eleanor Bickerstaff and Sarabel Nixon.

Treasurer Margo MacRae gave the financial report. Mrs. MacRae also gave an account of our new foster child, Ivanette Jean, a girl living in Haiti, and read a letter about her family. The treasurer stated that towels and face cloths had been bought.

Work on the windows in the church, puttying and painting, has been completed; members commented on the fine job and how nice they now appear.

Glen Sandfield UCW is invited by Kirk Hill UCW on September 18 to see a film, and hear a guest speaker from the staff of Montreal and Ottawa Conference.

Further announcements were of the Area I UCW Rally /84 in Maxville, September 19, registration 10 p.m. The theme is "Cast Thy Bread Upon the Waters."

Details of the bazaar, September 15 were discussed. There will be a mini-craft table, and a maxi food table, candy will be sold, as well as home baking.

* * *

Congratulations to Carey and Sylvia MacMillan on the recent arrival of their beautiful baby girl, Kara Lee.

* * *

May and Bill Aalders haven't moved south of Glen Robertson, they still live in Glen Norman. Sorry folks!

* * *

Stephanie Beauchamp is visiting her grandparents Bud and Lorna Chapman.

* * *

Daughter Mildred Nyberg has returned to her home in Chesterfield, Missouri, after a two-week stay with the Chapmans.

Kevin MacLachlan hosted a party when 29 family members assembled at the home of Ron and Christina MacLachlan on Sunday, September 2, in honor of their 40th wedding anniversary.

The couple was presented with several beautiful gifts. Among the guests were Shawn Cotten and Nicholas, of Pincourt, Kenneth and Beverley MacNeil, Debra, Heather and Elizabeth, Joanne Poliquin, Michel, Stephane and Christine, all of Lachine. Lloyd and Isobel MacLennan, Grant and Rita MacLennan, all of Glen Robertson, Eva MacLennan, Cote St. Paul, Connie MacLennan, Bernard MacDonald, Verdun, Murray and Alida MacLachlan, Haley and Cheri of Ottawa, Earl and Janice MacLennan of Maxville, Erwin MacLennan and Lori Bankley of Ottawa. Eleanor and Clifford Bickerstaff visited later on in the day.

On behalf of your friends and neighbors, most hearty congratulations on your 40th anniversary.

* * *

Congratulations to Michel and Lucie Racicot (Brunet) on the recent arrival of their beautiful daughter, Monica.

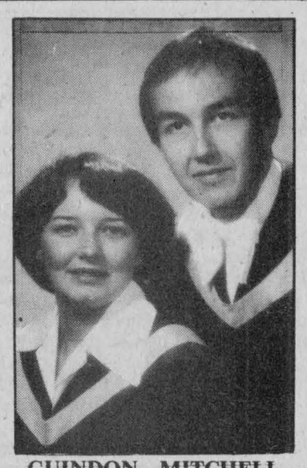

GUINDON—MITCHELL

Announcing the forthcoming marriage of Jo-Anne Guindon, daughter of Mrs. Madeleine Guindon and the late Jean V. Guindon of Apple Hill to Humphrey Mitchell, son of Mr. and Mrs. H. Mitchell of Mississauga. The marriage will take place at St. Anthony's Church in Apple Hill, Sept. 22, 1984. 37-1p

It's not work to walk. So why not walk to work?
PARTICIPACTION
The Canadian movement for personal fitness.

Glen Robertson News

by Kathy McGrath

A meeting with Caisse Populaire officials was held last week at the St. Martin of Tours Parish Hall to discuss the feasibility of opening a branch in Glen Robertson. Unfortunately, publicity was scant and residents of surrounding areas were unaware of the meeting. Plans are now being made to hold a second meeting with a more extensive survey being carried out prior to the meeting.

* * *

A bus will be leaving from St. Martin of Tours Church for Ottawa for the Papal Visit on Thursday at 8 a.m. There are still a few seats available. Interested persons may contact Paul Louis Lacombe or Father Vaillancourt. The Pope will be celebrating mass at LeBreton Flats at 1:45 p.m., September 20.

* * *

The children of the communities of Dalkeith, St. Anne de Prescott and Glen Robertson met at the Recreation Centre on Saturday afternoon to participate in a baseball tournament organized by Pat and Huguette McIntee. The first game between the Glen and Dalkeith was won by the Glen and the second game between the Glen and St. Anne's was won by St. Anne's. It was a lot of fun and Huguette wishes to thank all the children who participated and played so well and also the parents who came to cheer them on.

* * *

Father Denis Vaillancourt of St. Martin of Tours parish recently held a get-together for the mass servers at the home of Annette Lyman where a barbecue was enjoyed by all. Those present were: Lise Lacombe, Brad Rickerd, Joanne Seguin, Sylvie Cote, Daniel Latulippe, Linda van der Haeghe, Elaine Massie, Jennifer de Montigny, Stephan Gauthier, Sebastian van Nooten, Monique Poirier and Judy Titley.

* * *

Some of those returning to university from the area are Helena van Nooten to University of Toronto. Helena is the proud recipient of a scholarship this year. Carol Ann Larocque, to University of Guelph where she is studying dietetics and Sylvie and Collette Larocque. Sylvie is studying lab technology in Toronto and Collette is taking her degree in nursing at Ottawa University. We wish them all well.

* * *

Normand Montpetit recently spent a week's vacation with his parents, Mr. and Mrs. Maurice Montpetit. Normand is employed with the Ministry of Natural Resources in Sault Ste. Marie.

* * *

Bobby and Claire Rickerd, Mark and Brad recently returned from a trip to Niagara Falls returning home via the U.S.

* * *

Visitors with the McGrath's last week were Mrs. McGrath's niece, Patricia Lowe and her husband Gerry of Charlottetown, P.E.I.

* * *

The Ladies Baseball Tournament will be held at the Glen Robertson Recreation Centre on Sunday, September 16 starting at 1 p.m. Teams from Ste. Anne's, Ste. Justine and the Glen will be participating.

* * *

Guides and Brownies will soon be starting in Glen Robertson. Guides range in age from 9-12 years and Brownies from 6-9 years. Watch for further details of registration dates.

Give from the Heart.

CLASSIFIEDS GET RESULTS!

Michel Menard, D.D.
DENTURIST
Immediate Appointments
Dental Repair
Complete, Partial and Soft Plates at
"Smiling" Prices
50 St. Catherine, St. Polycarpe
Tel. 1-514-265-3332
31-tf

Alexandria's Home Decorating Centre Offers You...

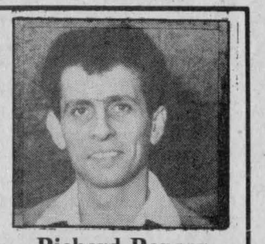

Richard Ranger
Proprietor

Custom Made

VERTICAL BLINDS
Made in our own shop to your specifications
plus
Carpeting, Area Rugs, Cushion and Vinyl Flooring
Tiles Ceramics, Eureka Vacuums, etc.
Tapis Visit Us Today
RICHARD RANGER Carpets Inc.
400 Main St. North (Beside the tracks) 525-2836

STOP HERE
WE'LL GET YOUR CAR IN SHAPE FOR WINTER

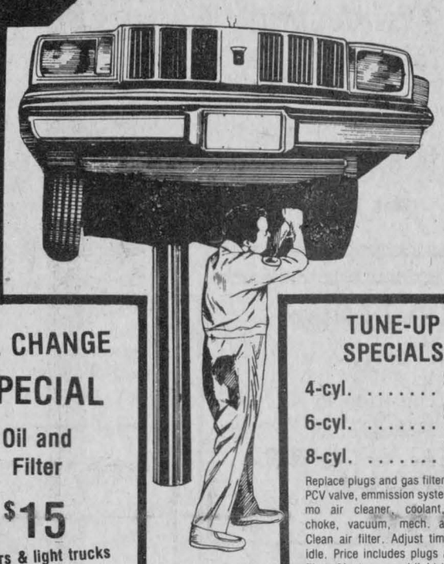

OIL CHANGE SPECIAL
Oil and Filter
$15
Most cars & light trucks

TUNE-UP SPECIALS
4-cyl. $33
6-cyl. $42
8-cyl. $49
Replace plugs and gas filter. Check PCV valve, emmission system, thermo air cleaner, coolant, belts, choke, vacuum, mech. advance. Clean air filter. Adjust timing and idle. Price includes plugs and gas filter. Most cars and light trucks.

Guaranteed Repairs to all makes
OPEN: Mon.-Fri., 8 to 6; Sat., 8 to noon
RENAUD'S AUTOMOTIVE REPAIR
182 Main St. North, Alexandria 525-4332
37-1c

LOCK UP 9¾% ANNUAL PERCENTAGE RATE NOW

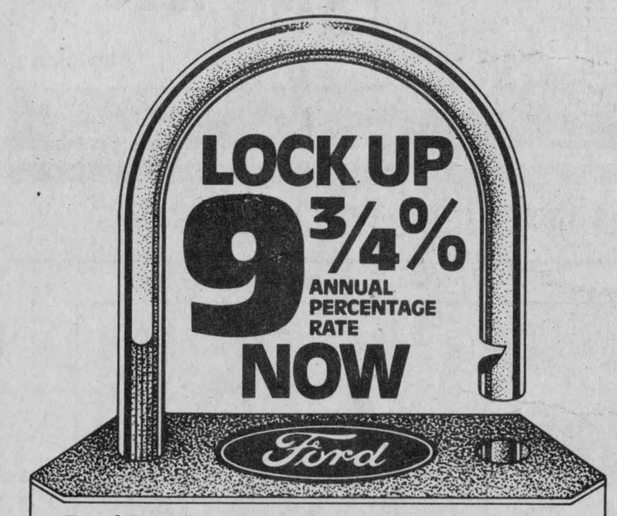

Ford Tractor offers low 9¾% CONSTANT ANNUAL PERCENTAGE RATE financing for up to 60 months

Buy a new Ford tractor now and get the security of *constant* rate financing. Your payments remain the same for the entire term of the finance period... even if other interest rates skyrocket. Here's how it works:

Buy and take delivery of any new Ford tractor now. We'll help arrange low 9¾% CONSTANT ANNUAL PERCENTAGE RATE financing for qualified buyers for up to five years on Series 10 and TW Series tractors. Up to three years on Ford 1000 Series and the new Ford 2110. Financing is through Ford Credit Canada Limited.

OR DELAY YOUR PAYMENTS UNTIL MARCH 1, 1985
Prefer to delay payments instead? We can help arrange a waiver of finance charges and deferral of payments until March 1 for qualified buyers, followed by up to four years of 12¾% CONSTANT ANNUAL PERCENTAGE RATE financing. You'll make no payments and finance charges will not begin to accrue until March 1, 1985.

AND THERE'S MORE
Implements purchased with the tractor may also be financed under these special rates.

Special factory incentives help us offer great deals, too. You'll save on new Ford tractors and the options you want most, including front-wheel drive.

These limited-time offers began September 1, 1984, end November 30, 1984. A qualifying down payment or trade-in is required. Certain restrictions apply.

STOP IN SOON FOR DETAILS.



TROTTIER BROS.
Farm Equipment Ltd.
Ford Tractors Equipment
Hwy. 43, West Alexandria 525-3120
37-tf

SKY-HI DRIVE-IN THEATRE
ALEXANDRIA, ONT.

FRI.-SUN. SEPT. 14-16



ALSO

FOR THE BREAK OF YOUR LIFE!
Breakin'
DOLBY STEREO IN SELECTED THEATRES
PLUS

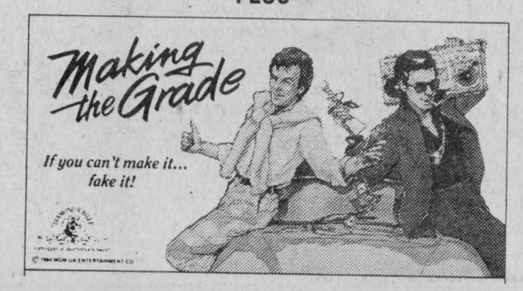

For professional personalized assistance with your insurance needs call
MASSON INSURANCE BROKERS LIMITED
8 St. George St. West Alexandria 525-1836
INSURANCE BROKERS ASSOCIATION ONTARIO
There's More To Insurance Than Just a Policy
28-tf

The Seaway Valley Dollcraft Guild
welcomes you to its
5TH ANNUAL DOLL SHOW & SALE
at the
United Counties Museum
"The Wood House"
731 Second Street West, Cornwall
September 15 to 23
Noon to 5 p.m. daily
37-2c

STEDMANS MANAGER'S CHOICE

Boys' Long Sleeved
FLANNEL SHIRTS, TURTLE NECK SWEATERS, CARDIGANS, SWEATERS AND CORDUROY PANTS
(sizes for 7-16 years)
1/2 PRICE

Men's Long Sleeved
SWEATERS
CARDIGANS
FLEECE TOPS
1/2 PRICE

Ladies' Long Sleeved
PULLOVER SWEATERS
and
CARDIGANS
1/2 PRICE

Men's and Boys'
WINTER DRAWERS
TOPS and BOTTOMS
Selected Group
1/2 PRICE

Children's
KRICKET SWEATERS
Sizes 2 to 3X
5.00

SMURF MUSICAL DRUM
Reg. $10.99
8.88

Dolls
BABY BOTTOMS
16" High
Reg. $16.99
9.99

HOME CANNING JARS
35.2 oz. Decorative Jars
Box of 12
Reg. $6.19
4.77

FOR TRIAL & TRAVEL
• SHAMPOO • CONDITIONERS
• HAND CREAM • BODY LOTION
2/88¢

Special Buy
FACE CLOTHS pack of 4
TEA TOWELS pack of 2
Dish cloths pack of 5
1.99 pkg.

MINI HANDI BASKETS

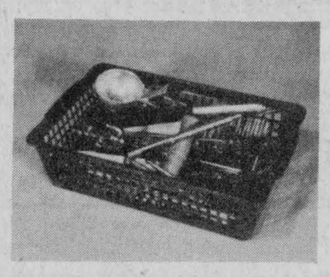
SMALL 69¢


MEDIUM 99¢


LARGE 1.29

Auld Lang Syne

From the files of The Glengarry News

TEN YEARS AGO
Thursday, September 12, 1974

Ordained a bishop in a ceremony at St. Ann's Church, Tecumseh, Ont., Tuesday, September 3, Most Rev. Eugene Philippe LaRocque, DD, will be installed as Bishop of Alexandria here on Sunday afternoon.—Registration in the French-speaking elementary schools in Glengarry is down 78 from 1,696 last year. English enrolment is up to 1,837, 141 more than last year's figures. —The Meals on Wheels project will get underway here October 1.—A summer grant has been used to enhance the grounds of the Dunvegan Museum site. A rail fence about the exterior and the erection of a small cheese factory has given the place an entirely new look.

TWENTY YEARS AGO
Thursday, September 10, 1964

Barbara Ann Van Loon, 2, of the Maxville area, suffered a broken leg when struck by a car, Friday evening, near her home. —Sports columnist Angus H. McDonell and Mrs. McDonell leave Dorval Friday for a six-week holiday in Europe.—Lt. Col. J. Aime Huot of Ottawa, leaves next week for a one-year tour of duty with the U.N. in the Middle East.—Leaving to train at Hotel Dieu, Cornwall, were: Susan McGillis, Alexandria; Helen St. Denis, 6th Kenyon; Fern O'Connor, St. Raphael's, and Jacqueline Major, North Lancaster. Aline Sauve and Henrietta Ladouceur will train at Ottawa Civic.

THIRTY YEARS AGO
Thursday, September 9. 1954

Two diocesan priests, Rev. R. J. MacDonald, P.P., St. Columban's, and Rev. J. A. Brunelle, P.P., Nativity, were raised to the dignity of Domestic Prelate over the weekend.—The barn on the farm of Alex McDonell, 23-8th Charlottenburgh, was lost by fire Saturday.—Sailing for Scotland, Wednesday, on the first Glengarry tour were: Mrs. James Cumming, Maxville; Miss Bella MacLeod, Lancaster; Miss Ruth MacLeod and Miss Lillian M. Scott, Montreal.—Ronald Macdonald, formerly of Montreal, has purchased the former John A. McRae home on Dominion St. —New operators on the Bell exchange are Mrs. Simon Tourangeau, a former employee in Alfred, and Miss Muriel Charlebois.

FORTY YEARS AGO
Friday, September 8, 1944

An estimated million dollars' damage was done at Cornwall by Tuesday morning's earthquake. —Sgt. John Proulx of Alexandria, is almost completely recovered from injuries suffered in a motorcycle accident in Italy in late July.—Registrations at Alexandria schools are: AHS, 141, a new record; St. Margaret's, 150; Alexander School, 307; public school, 50. Nine pupils from the Greenfield area are commuting by train and school hours have been changed as a result, classes starting at 9:20 o'clock.—Miss Aline Montcalm of Moose Creek, has joined the local staff of the Royal Bank. Miss Mary C. O'Shea, who held a position in the bank, has been engaged as teacher at Bridge End.—LAC Gerald McDonald, RCAF, Battleford, Sask., is spending his furlough with Mrs. McDonald and little son at St. Raphael's.

FIFTY YEARS AGO
Friday, September 7, 1934

The McLennan Scholarship at Queen's University, valued at $380, has been won by Miss Mona Gamble of Williamstown. —Miss Betty McMaster, Laggan, left for Montreal, where she will take a business course.—Miss Miriam Morris and Miss Hazel McDonald, left on Tuesday for Montreal, where they enter St. Mary's Hospital as nurses-in-training.—Irving Macleod, B.A., left the early part of the week for Espanola, Ont., having accepted a position on the high school staff there.

SIXTY YEARS AGO
Friday, September 5, 1924

A student at Alexandria High School, Miss Ruth McDonald of Greenfield, is winner of the McLennan Glengarry Foundation, $240, at Queen's; Miss Ina R. St. John, Williamstown, and Miss Marion McGillivray, Alexandria, are awarded the Margaret Grant Foundations, $200 and $160 respectively.; Miss D. Martha Watt, Williamstown, won the Nichols Foundation; Miss Myrtle Gardner, Williamstown, the Marion Stewart McDonald; Miss Muriel Gardner, Williamstown, the Robert Bruce, and Miss Annie Henderson, Williamstown, the Day Memorial.—Gladys McDonald and Margaret McLaughlin left Saturday for Montreal, where on Monday they entered Children's Memorial Hospital as nurses-in-training. Miss Alma McPhee left Tuesday to train at St. Joseph's Hospital, London, Ont.—Laggan's football team and the Blue Bonnets of Montreal played to a 1-1 tie on the Fair Grounds, here, on Labor Day. Laggan players were: Gregor McMaster, J. R. McNeil, D. D. McMaster, A. Lacelle, Alex McCuaig, D. D. McNeil, A. Urquhart, J. T. McDonald, W. McNeil and D. McCuaig.

SEVENTY YEARS AGO
Friday, September 11, 1914

Ralph Connor of Winnipeg, has been invited to be present at jubilee services at Gordon Church, St. Elmo, October 1, marking 50 years since opening of the church.—Ranald McDonald, A. McGillivray and Rod Campbell, McCrimmon, left for guard duty at Morrisburg with C Company, under command of J. A. Gillies, this week. We understand the 59th Regiment has been recruited to full strength.—John D. McMillan, who was awarded the degree of Master of Arts at the University of Chicago, on August 28, is visiting his parents, Mr. and Mrs. John J. McMillan at Sandringham. A graduate of AHS, he leaves shortly for Morningside College, Sioux City, Iowa, where he has been appointed to the English staff.—A. R. McDonald of Rosamond, left on Tuesday for Thessalon, Ont.

EIGHTY YEARS AGO
Friday, September 9, 1904

Miss Margaret Campbell left on Monday for Ottawa, where she will take a course in the Conservatory of Music.—Ranald J. McDonald of Loch Garry, had one of his hands badly crushed in a binder.—Mrs. C. A. Cardinal, who has a large class of painting pupils at Massena, N.Y., spent several days at her home here. —Charles Menard has rented the Queen's Hotel.—D. J. McGillivray, Kirk Hill, is engaged at bricking his house at present. —Miss Alexina Lefebvre arrived home on Tuesday, after spending three weeks at the millinery openings, selecting the latest styles.—The Export Co. building has been purchased by H. Munro.

NINETY YEARS AGO
Friday, September 6, 1894

The 100th anniversary of the first settlement of the Township of Lochiel was marked by 1,000 descendants of the pioneers at Kirk Hill, Wednesday.—On Tuesday at the Cathedral, Paul Lauzon and Miss Elizabeth Grant, daughter of Alexander Grant of this place, were united in marriage.—The cheese factory on lot 12-5th Kenyon, was burnt to the ground early Wednesday evening. It was owned by W. D. McLeod of Kirk Hill.—Donald P. and Duncan P. McSweyn of McCrimmon, left yesterday for the Algoma lumber woods. —Hon. D. A. Macdonald of Montreal, was in town last week.—Jas. Denovan leaves Dalkeith for Winnipeg this week. —Serious injuries, including a brain concussion, were suffered by John R. McMillan, 22-4th Lochiel, Tuesday, when his team bolted near Fassifern. The wagon box was pitched to the ground, Mr. McMillan striking his head heavily.

Greenfield News

Jack, Annette and Connie Smith and Ann Patenaude have returned from a three week vacation visiting Ireland, England, Scotland and Switzerland and many other points. Last weekend they spent in Syracuse, N.Y.

* * *

Visitors over the long weekend with Mr. and Mrs. Dan Raymond were Garry and Michel Raymond and Leslie Thornton from Toronto, Judy and Lorne Raymond from Brampton. Betty and Jason Cope have returned from Calgary to take up residence here.

* * *

Euchre: The first fall euchre was a good success. The ladies winners were: first Colombe Raymond; second Claire Van Putten; low, Bertha Lalonde. Gents first Arthur Franklin; second Romuald Giroux; low, Neil McLean. Door prize was won by Dorena Theoret.

Next euchre will be on Sept. 24 at 8 p.m.

* * *

Mr. and Mrs. Dan Raymond were in Montreal on the weekend attending the wedding of a nephew.

* * *

Pat Vincent and son Robert from Brantford visited with Mr. and Mrs. D. McDonald last week.

Dunvegan

by Marion Loewen

One recalls hearing about the promise of spring—which always seems to linger rather than spring, making summer too short for the real lazy, hazy days of summer. Always, before we are ready, we face the advent of fall. Now we can start watching for glowing colorama of autumn shades.

* * *

Keith Deschamps has returned home after visiting relatives in England.

* * *

The community was shocked and saddened to hear of the accidental death of John Archie MacLennan of Baltics. Our sincere sympathy goes out to his wife Vira, daughter Darlene, sons Norman and Hughie and to his sister Annabelle Hartrick.

* * *

We extend sympathy too, to Jack and Linda Fraser whose infant son died last weekend.

Sunday School classes started the fall season with a new schedule of studies.

* * *

Sunday visitors with Jim and Betty Gamble included her mother, Ina Hamilton, her daughter, Sandy Gamble, and Hazel Clarke, all of Pointe Claire.

* * *

Wolfram and Bonnie Hackenberg and Mrs. Walter Hackenberg of Edmonton, Alta., formerly of Dunvegan, called on John and Marion Loewen and other friends in the area, before continuing their trip to the east coast.

* * *

After spending a week with their grandparents, John and Marion Loewen, David and Michael Collin returned to their new home near Greely in time for the opening of the school term.

* * *

Anne, daughter of Charles and Suzanne Upton, and Connie Constandis were married Saturday, August 25, 1984. We wish them long years of happiness.

* * *

For those interested in tickets to the Dunvegan Women's Institute Fashion Show on Wednesday, September 19, call Mrs. Alderson at 525-1567, Margaret MacLeod at 527-5468, or Mrs. Nixon at 524-5500. For further information, check the ad.

Personals

Elaine MacDonald of Green Valley, daughter of Mr. and Mrs. Mervyn MacDonald, left Sunday to spend the winter in Vienna, Austria, with her brother Blair and Mrs. MacDonald. Another daughter, Judy and husband Ed Allinott also left Sunday for a three-week tour of Europe.

Holidaying in Europe are Mrs. Eva Lefebvre, Mrs. Germaine Vaillancourt and Mrs. Leo Vincent.

Mr. and Mrs. Clifford Hope of Cornwall were Sunday guests of Annie Ethel Hope, Glen Robertson; also Aline Charlebois and Laurenza Pichie of Alexandria. On Wednesday Mrs. Hope left to visit her cousin Alice M. Schanck at her home, Valley Puyallup, Washington, U.S.A.

Mr. and Mrs. J. Kenneth Grahek of Ashland, Wisconsin, visited her cousin Mrs. M. Lapine, Vankleek Hill, last week.

* * *

Visiting Millie Lapine of Vankleek Hill over the past two weeks were her sisters Mary Laperle and Sandy McGonnigal, Mr. McGonnigal and Wendy, all of Burnaby, BC. Also visiting her were her nieces Mrs. Rick Gaetz and Mr. and Mrs. Hugh McDonald and family of Coquitlam, BC, Mrs. Sheldon McLeod and family of Winchester, Ont., and her sister Mary Ann Seguin of Winchester. They all attended the Auld-Kierans wedding last Saturday.

Recent guests of Mr. and Mrs. William Waters of South Lancaster were Mr. and Mrs. William Waters of Bolton, England. Mr. Waters is a cousin of Mr. Waters.

Campbell MacLeod of Brockville visited The News en route to visit his brother, John D. MacLeod in Dalkeith.

Doreen Trotzier, daughter of Mr. and Mrs. Arcade Trottier, is presently residing in Ottawa, and has spent the summer working with the Canadian Government Papal Task Force.

During His Holiness, Pope John Paul II's tour of Canada, Ms. Trotzier will be training volunteers in the cities of Moncton, New Brunswick and in Winnipeg, Manitoba, a few days prior to the Pope's arrival in each of these two cities.

"It has been a very challenging and wonderful experience," Ms. Trotzier said, "to see so many Canadians involved and eager to assist."

Whitewashing and Disinfecting
High Pressure Washing

Bill Anderson
Tel. 674-5765

Coming Soon!
Glengarry Flea Market
will be held indoors at the
Glengarry Sports Palace
Every Sunday starting
Sunday, Sept. 23
from 12 noon to 4 p.m.
$10 per table
Interested dealers reply to:
Box "G"
The Glengarry News
P.O. Box 10
Alexandria, Ontario K0C 1A0
37-1p

VIDEO
THEORET VIDEO
SPECIALS
Continuing All Summer
1 VCR Plus 3 Movies
Monday thru Thursday
$12.98 plus tax
WEEKENDS
1 VCR - $10
Movies - 3 for $10
$25 WEEKEND SPECIAL
Friday to Monday
VCR - Plus One Extra Movie Free
171 Main St. S. 525-1006
32-tf

PRECIOUS BLOOD PARISH
GLEN WALTER, ONT.
Charlottenburgh Twp. Lic. No. 416 690
$2,800 IN PRIZES (GUARANTEED)
EVERY THURSDAY
starting 7:30 p.m.
**** BINGO ****
19 regular games at $50
Colored Card on the sixth special, $100
First special, min. $100
Two specials, min. $150 ea.
Three specials at $300 ea.
One special at $500
Colored Card limit one per person at 50c ea.
KNIGHTS OF COLUMBUS HALL
Second St. E., Cornwall
ST. FELIX HALL
Montreal Road, Cornwall
PRECIOUS BLOOD
Glen Walter
398256
EVERYONE WELCOME!
1-3tf

Why should YOU save for retirement?
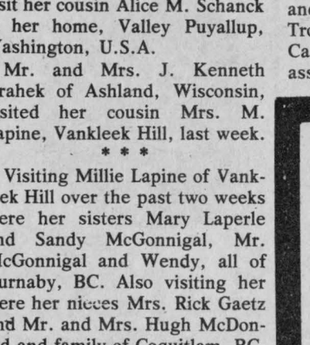
An early start can make a big difference to your standard of living in retirement. Let me show you how an RRSP can save you tax dollars today, and secure your future.
Call:
PAUL ROY
525-4944
48 Kenyon St. W. Alexandria
SunLife OF CANADA
Get your life in shape.

KUBOTA M6950 66 PTO HP

- Revolutionary diesel engine design is characterized by increased torque rise, fuel economy and low maintenance
- New synchronized transmission provides excellent shift-on-the-go speeds for fast shifting between forward and reverse (12 forward, four reverse)
- Bevel-gear design provides sharp, smooth turns on 4WD model
- Easily engaged or disengaged independent "live" PTO @ 540 & 1000 rpm
- Hydraulic three-point hitch, Category II, with lower-link draft sensing
- Remote control valves connectable-under-pressure for quick coupling
- Factory installed cab available

KUBOTA®
Nothing like it on earth.™
LAPLANTE
Farm Supply
Boundary Rd. North Cornwall, Ont.
932-1575 16-tf

SPECIAL OFFER
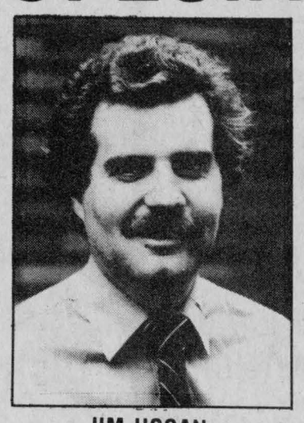
JIM HOGAN

JEFFREY ROWE
The Glengarry News has commissioned these sales reps to undertake a special subscription drive for The Glengarry News. They will present a special offer and will soon be calling on you to offer year-round reading of the paper at substantial savings over newsstand prices. (This offer is not available at the office.)
The Glengarry News
3 Main Street
525-2020

Fall for us!
Ontario East is blazing with colour in the fall. And its bustling with activities for the whole family. From theater and symphonies to fiddling contests and fishing derbies, this is the place to be. These are but a few of the exciting events Ontario East has to offer!!
- Old time Fiddling & Stepdancing Competition September 1 & 2, Pembroke.
- Labatts Ontario Fishing Championships September 1-3, Lancaster.
- Ompah Stomp September 2, Sharbot Lake.
- Heritage Fair September 15-16, Smiths Falls.
- Pheasant Shoot September 15-23, Flinton.
- Octoberfest September 21-22, 28-29, Kingston.
- Oyster Supper October 20, Rockland.
- Home Show — October 29 — November 5, Ottawa.

OntarioEast
discover your memories
For more information on a "fall-full" of activities, write to:
Eastern Ontario Travel Association
Lansdowne Travel Centre, Lansdowne, Ontario, Canada K0E 1L0
Please send me free information on events, attractions and accommodations in Ontario East.
Name D
Street City
Province Postal Code

United Co-operatives of Ontario

Despite a strong business, debt pressures force UCO to file for reorganization under Canadian Law

ATTENTION: MEMBERS, DEBENTURE HOLDERS, EMPLOYEES, CUSTOMERS, SUPPLIERS AND CREDITORS

On Monday, August 27, 1984, United Co-operatives of Ontario (UCO) voluntarily filed for protection under the Companies Creditors Arrangement Act in order to obtain the time necessary to complete a reorganization of its financial affairs. In granting protection to UCO, the Supreme Court of Ontario also appointed Price Waterhouse Limited to have general supervision over the affairs of UCO.

In the following interview, Albert C. Plant, Chief Executive Officer of UCO and C. Garth MacGirr, President of Price Waterhouse Limited, answer questions on the background of this development:



Q. Mr. Plant, this announcement that UCO is seeking time to reorganize its business affairs comes as a surprise. What prompted UCO to take this action?

A. Actually, the re-organization has been going on since last January but we were unable to finalize arrangements with our lenders. Simply stated, we needed the supervision of the Court to complete the re-structuring.

Q. Mr. MacGirr, does this mean that UCO is just another business failure?

A. Absolutely not. UCO has a strong viable business and at the date of this filing was not in arrears to any trade creditor. However, it has borrowed a lot of money which it can not immediately repay. That's a problem that a lot of people— and countries— are facing these days.

Q. Mr. Plant, will UCO go out of business?

A. No. I am absolutely delighted with the degree of support that we have received from our members, our customers, and most of our suppliers. Business is being carried on as usual and I expect that to continue.

Q. Mr. MacGirr, what is the role of Price Waterhouse?

A. Our job is to supervise the preparation and implementation of the Plan of Compromise or Arrangement to be filed with the Court. In addition, we are administering the financial affairs of UCO to ensure that employees and suppliers are being paid on a current basis.

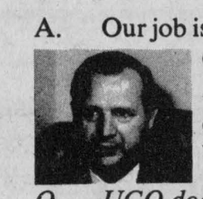

Q. UCO does considerable grain business, Mr. MacGirr. What about the grain producers?

A. Price Waterhouse has set up a system whereby grain producers receive a cheque promptly after the delivery of grain to UCO according to the terms of payment. Farmers who sold grain to UCO prior to August 27 will be contacted on an individual basis.

Q. What if UCO is only storing the grain?

A. We have a system whereby the grain producer receives a warehouse receipt for his grain. Such grain remains the property of the producer and will not be disposed of without written instructions from the owner.

Q. UCO is also in livestock. What about this?

A. Same answer. Livestock producers are receiving cheques in accordance with the usual terms of payment.

Q. Mr. Plant, this all sounds like business as usual. Is that correct?

A. Absolutely! We are endeavouring to conduct our affairs as close to normal as possible and so far it's working fine.

Q. Mr. Plant, what is the significance of the August 27 date?

A. That's the date we filed for protection. Generally speaking, all debts of UCO are frozen at that date. The financial restructuring which Mr. MacGirr is supervising will deal with those debts.

A. (Mr. MacGirr) Actually, we were simply trying to freeze the position of the lenders. However, the Act requires that all debts be frozen so trade creditors got caught as well. However, I should emphasize that trade credit obtained after August 27 is secured in priority to existing creditors and is being paid in the ordinary course of business.

Q. Mr. Plant, will the debenture holders be protected?

A. Yes. The re-structuring plan, when implemented, will give them a super-priority over other creditors and in return current maturities will be rolled over for a period of five years at the then current interest rates.

Q. Mr. MacGirr, what happens if the plan is not filed by September 30, 1984, the date suggested when filing?

A. The date of September 30 is simply our undertaking to the Court. In the unlikely event that the re-structuring plan can not be filed by that date, the Court has the power to grant extensions. However, we have no intention of delaying the proceedings.

Q. Mr. Plant, will the governments be involved in the re-structuring plan?

A. We have commitments from the Government of Ontario and the Government of Canada that each of them will provide $7.5 million of recoverable assistance to UCO. I believe that this solid support from the two governments will go a long way towards completing the re-structuring.

Q. Is there anything else to know?

A. Yes. You should know that the Directors and I and the people who work for UCO have made every effort to avoid this problem. Re-structuring is always difficult, but our Board believes that it is the only way to protect our businesses. We expect to emerge stronger than before. We are determined to correct past mistakes and set a new course for our Co-operative.

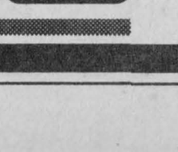

September 10, 1984

United Co-operatives of Ontario

FOR FURTHER INFORMATION PLEASE WRITE TO THE CO-OPERATIVE OR TELEPHONE OUR INFORMATION HOTLINES

1-800-387-9332 or 1-800-387-9336

Albert C. Plant, Esq.,
Chief Executive Officer,
United Co-operatives of Ontario

C. Garth MacGirr, Esq.,
Administrator of UCO
Price Waterhouse Limited

Arthur O. Jacques, Esq.,
Special Counsel to UCO
Messrs. Goodman & Goodman
Barristers and Solicitors

United Co-operatives of Ontario

UCO

Maxville

by Velma Franklin

The Glengarry School of Piping and Drumming will begin lessons on Saturday, Sept. 29, at the Maxville Senior School, Mechanic St. West. The school will be under the direction of Pipe-Major John T. MacKenzie.

Beginning pipers will have a choice of two classes—one at 10 a.m. with P.M. MacKenzie, and the other at 1 p.m. with P.M. Danskin. All beginning pipers should bring a chanter with them. P.M. Roger Martin will also be a regular teacher.

The drumming classes will be under the direction of John Kerr who has moved to this area to teach all types of drumming in the local high schools. Drumming lessons will be taught both morning and afternoon and beginning pupils should come for 10 a.m. or 1 p.m. and have their drum sticks with them.

The executive wishes to point out to pupils taking lessons in the local high schools that the hours accumulated in lessons and practice at the Saturday school are also counted towards obtaining two credits. The course has been extended to cover the study of the history of piping and a history of Glengarry.

Classes for young adults are proving successful and it is hoped that more will give the art of playing the pipes a try.

The school executive is hoping for a large enrolment and urges all students to be on hand for September 29. Lessons remain at $2 each or $1.50 when there is more than one in a family participating. All inquiries should be directed to P.M. John MacKenzie, 527-5259.

ANNIVERSARY SERVICE

The 120th anniversary service of the Gordon Church at St. Elmo will be held on Sunday, September 23, at 2:30 p.m. The guest speaker will be Rev. Karen Hinke from St. Columba, Kirk Hill.

Following the service there will be a social hour in the church hall and Rev. Duncan Kennedy and all members of the congregation hope that many friends and residents in the area will come to join them for this special service.

Cpl. Paul and Jackie Sinclair of Gagetown, N.B., are spending some time visiting his parents Mr. and Mrs. John F. Sinclair.

* * *

Don't forget that this Saturday is the second annual fund-raising rummage sale for the benefit of Families for Children, which is presently supporting three children's homes in India, Somalia and Bangladesh. The sale will be at the Purcell Centre in Ottawa and if you have no goods to donate, remember that money is about as good as anything. For further information, call Jan Geddes at 527-3348.

* * *

Registration for Brownies aged 6 to 9, and Guides aged 9 to 12, and the Pathfinders, 12 to 15, will be held at the Maxville Junior School on Tuesday, Sept. 18, from seven to eight in the evening.

The Brownies have a leader but she needs some helpers. Contact Grace Chapman at 527-2936.

Something new for the Maxville district is being offered at the same time that Tuesday evening, the Red Cross Baby Sitting Course for ages 12 and up. A good registration will ensure the course being given.

* * *

A fine new set of concrete steps and walkway greeted parishioners at St. Michael's last Sunday morning, thanks to the combined efforts of Alex McConnell, Norman McCrimmon and Bill Shields. The church sign has also been newly painted, all in preparation for the 25th anniversary service on Sunday, Sept. 30, when Bishop Lackey will attend, and the Rev. James Winters will preach. A parish dinner will follow in the Sports Complex.

* * *

The A.C.W. of St. Michael's will meet at the home of Bernice Burwash, 6th of Kenyon, on Monday evening, Sept. 24, at 8 p.m.

* * *

Just about all the Woodlands Improvement Association agreement holders in this district went to the field day held at Upper Canada Village last Saturday. Coffee and doughnuts, speakers on the history of the white pine industry, and all kinds of demonstrations in woodworking in the village made for a lovely outing in a perfect setting.

* * *

Recent visitors with Mr. and Mrs. Rod F. McRae were Mr. and Mrs. Harold Smith of Lachute, P.Q., Mrs. J. D. Lafleur and Mrs. L. Tannis of Ottawa, and Mr. W. J. McEwen of Kingston.

* * *

Villagers and area residents please note that canvassers are now abroad for the annual CNIB campaign. Be generous in your support for the blind. This has to end by September 30. Anyone inadvertently missed can mail a contribution to Bertha McRae.

CLAN MacGILLIVRAY

Many members of the Clan MacGillivray converged on the Dunvegan Museum grounds last Sunday afternoon, visiting relatives and old friends and examining the displays for genealogical information.

Katherine D. Arnott of Cornwall, a direct descendant of the Hon. John MacGillivray and his wife Isabella MacLean, brought some fascinating items, including the clan crest, Isabella's tartan sash, the MacGillivray Bible, a large photograph album, and a lovely Clan Chattan pin that belonged to Carrie Holmes MacGillivray.

Evelyn van Beek of Williamstown, who lives in what was once Carrie's home, kindly provided many copies of her article, "The Last Three Chiefs of the Clan MacGillivray," written at the request of the Clan MacGillivray Society of Australia for inclusion in their annual journal.

MacGillivray donations to the Museum collection were identified with the donor's name and a bit of tartan trim, most of these from the Kirk Hill and Dalkeith MacGillivrays, the area where a majority of them settled.

The patterns of settlement of each Clan becomes very clear when copied in different colors on an outline lot map of the county. For example there was, in 1879, only one MacGillivray in the entire Township of Kenyon, but he owned the whole of Lot 24 across from Kenyon Presbyterian Church.

Visitors to the museum this fall are reminded that it is open only Saturdays and Sundays, one to six in the afternoon.

Parents, take note—still time to register your boys for Beavers, Cubs and Scouts. Contact Beth Williamson at 527-2808 for more information,

Neighbor's yard sale will be held Saturday, September 15, at 10 a.m., corner of Elizabeth and Catherine Street East, Maxville.

The Seaway Valley UCW Presbyterial Area I Rally will be held at the Maxville United Church on Wednesday, September 19.

A variety of night courses are being offered at Maxville's St. Bernard School. The courses, which should start the week of September 24, include conversational French, aerobics, ballroom dancing, cake decorating, first aid, parents-children relations, quilting, crochet and knitting and judo. Fees run between $25 and $35 and you can obtain registration forms at the school or by calling Lise Decaire at 527-3187, between 9 a.m. and 5 p.m., Nicole Bourgeois at 527-3486 after 6 p.m.

Apple Hill News

by Aline Gormley

A plan evolved in the mind of Father Sylvester Theoret some time in early spring to unite parish members and the community.

Thus the Five C Club saw its beginning and a leaflet was prepared, explained and distributed to parishioners. The Five C motto stands for Catholics—concerned with Christ, the Church and Community.

The first meeting was held on Thursday, May 17, 1984 in St. Anthony's parish hall where aims were discussed and designated into specific categories. Many of these needs were already identified and served within the parish (St. Anthony's and St. Michael's) but the objective in forming the club is to band together in common approval. People already involved took on further duties and new ones offered to serve on committees.

Isobel Fraser serves as secretary-treasurer, Cassie Welsh as membership convener, Carmen Fraser as photographer for religious and social events and Aline Gormley for publicity.

St. Anthony's parish council is an elected body of persons chosen from among the parishioners that fill requirements independently of the 5C Club, but it also sponsors two social events, the Christmas and the St. Patrick's teas. Right now they have a children's Christmas concert in mind.

The 5C Club includes the service of the ministers of the Eucharist, the servers and the readers. Following the mass whenever the sacraments of First Communion and Confirmation are celebrated, a luncheon follows. For baptisms and weddings the choice is optional. At funerals hospitality is also extended.

A committee of greeters to welcome the people before mass is to be re-activated this fall. The Altar Society is recognized as such but pools its function and earnings within the framework of the 5C Club. Bible classes conducted by Father Sylvester have been of great benefit to all who attended and lessons will resume this fall.

A second meeting of the 5C Club took place on Thursday, September 6. Janet Decaire has agreed to be head co-ordinator. A constitution will be written and studied at the next meeting on Wednesday, October 17. New leaflets will be printed and a motto has yet to be designated for a pin or crest. A scrap book of all events filled with pictures and commentaries will tell the story as it evolves. The book rack will be up for sale so to speak and renewed to include books and cassettes for children.

Under the heading of "community activities" we can list correspondence with students to the priesthood as an undertaken project. The sick and the shut-ins are of primary concern and contact will be made to let them know we care. Newcomers to our area will be greeted and the needy will not be left out. Projects undertaken by Zion United Church, the Happy Hour Senior Citizens Club, the Recreation Committee or any other personal individual endeavor should be supported in a fraternal attitude. Monkland will celebrate its centennial next year and we will be called upon to play an active part.

Congratulations to Jill and John Munro on the birth of their first son. Brock Alexander was born on Thursday, September 6 at Hotel Dieu Hospital and weighs nine pounds. Mother and baby are both well.

Local artists appeared

by Lorna Chapman

Laggan School was the site of a centennial concert, presented by the McCrimmon WI. Audrey MacDonald, Carol Anne Larocque, Alison Arkinstall and Robbie MacRae performed lively Scottish airs, followed by the members of the Lochiel Strings with reels and jigs.

Mrs. Clarence MacMillan and Mrs. A. K. MacPherson entertained the crowd with piano, violin and accordion tunes, as did Allison MacIlwain and Joanne MacLeod.

Doreen Howes accompanied daughter Melissa in some Western songs, then the Trottier family, Cheryl at the piano, Rene with his violin, Kelli, Traci and Lauri took the stage.

Glengarry Dairy Princess, Jill Pemberton, told about her family's dairy herd of prize Jerseys.

Lorna Chapman, accompanied by Mrs. Clarence MacMillan, sang two Scottish songs, and the pipers returned to entertain the audience with their music. They chose, among other airs, Amazing Grace.

Four girls of the 4-H Clubs were presented with prizes. Winners were Carol Anne Larocque, with 18 clubs, Colleen Kennedy of McCrimmon with 12 clubs, Cathy Howes, Kirk Hill, with 12 clubs and Margaret MacPherson, Dalkeith with 18 clubs.

Ian Fraser of Dalkeith was the winner of the beautiful quilt. Many other prizes were drawn, and the evening drew to an end with lunch served.



Salon Rhea
98 Peel St., Alexandria
We'll help you achieve a stylized look that'll work for you! Call us!
525-3976
37-2c



KAYCAN LTEE./LTD.
END OF SEASON SALE
VINYL SIDING
69.99 97 sq. ft. WHITE
70.99 97 sq. ft. COLOR
"Renaissance" WINDOW ALL VINYL!
INSULATION "FOME-COR" Foam (R-5), (R-7.5), (R-10)
ALSO AVAILABLE
Stanley Doors
Aluminum Siding
Steel Siding
MONO Caulking
Authorized Dealer:
CURRY HILL LUMBER AND BUILDING SUPPLIES
Claude Lalonde
R.R. 1, Bainsville Tel.: (613) 347-2283, 347-2401
35-4c

WHITEWASHING TIME IS HERE AGAIN
Let's go with "Voco II"
Mr. Al Blondin
24 St. George St. East,
Box 1734,
Alexandria, Ontario
525-3350
32-tf

The Ol' Presbytery
of Glen Robertson
Now receiving inquiries from seniors interested in private or share accommodations. Quiet residence with warm atmosphere, special diets or country portioned meals by qualified staff.
Join us just for the winter months or for as long as you wish.
OPEN HOUSE
Saturday, September 22
2 p.m. to 8 p.m.
Sunday, September 23
10 a.m. to 4 p.m.
Call 874-2228 or Write
The Ol' Presbytery
Box 40
Glen Robertson, Ont.
K0B 1N0
G. Glaude and P. Lomax, Props.
Director: Mrs. F. Major (Longtin)
37-2c

The Ottawa House
Saturday Night Entertainment
Southern Western Band
Dancers present - Monday to Friday
LEVERT TAXI STAND
Open 6 Days
Monday to Saturday - 24 Hours
Answering service located in Ottawa House
Just ask the attendant for a taxi or place your calls.
J.P. and Dorothy Levert, Props.
37-1c

GREAT FALL SAVINGS from Poulan



Model 4000
Full Warranty
Heavy duty, professional quality, 64 cc engine, automatic oiler, chain brake and more.
549.95
SPECIAL OFFER - Quilted Nylon Winter Jacket and Vest with Cap FREE with every Model 4000 bought.
HURRY! Limited Quantities!

END OF SEASON SPECIAL
TAS String Trimmer
16 cc with auto. string feed. Full warranty with 5-year warranty on electronic ignition.
Reg. $239.00
$180

MTD SNOWBLOWERS
Only 3 In Stock
7 h.p. Tecumseh engine and 26" cut width, self-propelled, reverse gear, remote-controlled chute, fully adjustable, chains for deep snow. Full warranty.
Reg. $850.00
$725

R & R SPORTS SALES
Renald Blais (prop)
182 Main St. North Alexandria 525-3693
37-1c

TRUST COMPANY GUARANTEED INVESTMENT CERTIFICATES
12.75%
3, 4 AND 5 YEAR TERMS
G.I.C. ANNUAL INTEREST

TERM	ANNUAL	SEMI ANNUAL	MONTHLY	R.R.S.P.
1 Year	12.25%	12.00%	11.75%	12.00%
2 Years	12.50%	12.25%	12.00%	12.50%
3 Years	12.75%	12.50%	12.25%	12.50%
4 Years	12.75%	12.50%	12.25%	12.50%
5 Years	12.75%	12.50%	12.25%	12.50%

No Handling Charges
SERVING OTTAWA & AREA FOR OVER 30 YEARS
GIFFORD ASSOCIATES
504 PITT STREET 937-0118
CALL DOREEN HEBERT
Rates Subject to Change

Upper Canada Village
Fiddlin' Around



On September 15 and 16, Upper Canada Village hits a high note with the annual Agricultural Exhibition. There's music, merriment, and fun and games for the entire family. Old time fun and old time prices, like gingerbread and cider for just nickels and dimes, add up to good times all weekend long.
At Upper Canada Village, the Agricultural Exhibition really shows you some old fashioned hospitality.
Come out and watch teams of men and horses competing for the ploughing match



championship, enjoy the music of Muddy York and tour Bellamy's grist mill that's now open and operating.
Great games and special prizes make the Agricultural Exhibition fun for kids, too. They can explore the sights and sounds, visit the animals, and play the games played a century ago.
At the Upper Canada Village Agricultural Exhibition there are displays of prizewinning recipes and preserves; judging of prize livestock; and prized quilts and other handicrafts. But the biggest prize of all is the fun it offers everyone.
This year, bring your family back to Upper Canada Village. Come for the Agricultural Exhibition. Come back for any number of reasons. Experience our past. It'll be the time of your life.



FOR MORE INFORMATION, WRITE: ST LAWRENCE PARKS COMMISSION, P.O BOX 740, MORRISBURG, ONTARIO.
OR CALL: 613-543-2911;
OR TOLL FREE: 1-800-268-3735
ONTARIO yours to discover!

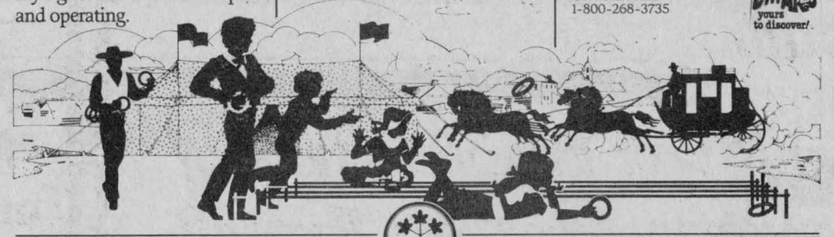

UPPER CANADA VILLAGE MORRISBURG, ONTARIO

Obituaries

Ida Marie Sauve

Ida Marie Sauve, 82, died at the Hotel Dieu Hospital in Cornwall on Saturday, August 25, 1984.

Mrs. Sauve was born in Dalkeith and had lived at RR 1 Lunenburg and at 1640 Brookdale Ave., in Cornwall. Mrs. Sauve was a member of the Ladies of St. Anne (St. John Bosco and St. Theresa) and a member of St. Columban's Church. She also knitted sweaters, socks and gloves for the Red Cross and for soldiers during the two world wars.

She was predeceased by parents Napoleon Lobb and Emily Larocque, husband Clifford Sauve, brothers Alfred, Joseph, Louis and Paul Lobb, sister Alma Jeaurond and grandson Robert Sabourin.

Mrs. Sauve is survived by son Paul Emile Sauve of Cornwall, daughters Mrs. Augustin (Eileen) Mondoux of RR 1 Lunenburg, Mrs. Leo (Pauline) Boileau of Cornwall, Mrs. Raymond (Marie) Sabourin of Cornwall, cousins Rev. Garnet Sauve of Toronto, Rev. Evariste Martin of Cornwall, brother Aurel Lobb of Alexandria and sisters Aurore St. Denis of Alexandria and Antoinette Lariviere of Malartic, Quebec.

Visitation was at the Lahaie and Sullivan Funeral Home in Cornwall with funeral services at St. Columban's Church in Cornwall on Tuesday, August 28 at 10 a.m. Rev. Gary Ostler officiated and interment followed at the parish cemetery. Pallbearers were the Nativity Guards.

Victoria McGillis

Victoria McGillis, 65, died at the Cornwall General Hospital on Thursday, August 30, 1984.

Miss McGillis, of Lot 19, 5th Concession, at North Lancaster, was born in Lancaster Township on November 11, 1918, the daughter of Angus McGillis and Alexina Gareau.

She was predeceased by brother John Alex McGillis and sister Mary Jane Cuillier and is survived by sisters Alice Cooper of RR 2 Martintown, Catherine McGillis of RR 1 North Lancaster, brothers Dan of RR 1 North Lancaster, Charlie of Avonmore and John Hugh of Calgary.

Visitation was at the Morris Funeral Home in Alexandria with funeral mass at St. Margaret of Scotland parish in Glen Nevis on Saturday, September 1 at 11 a.m. Interment followed at the parish cemetery.

Ranald Alexander Hay

Ranald Alexander Hay, 73, died suddenly at the Glengarry Memorial Hospital on Thursday, August 30, 1984.

Mr. Hay, of Dalkeith, was born in Lochiel Township on May 6, 1911, the son of Angus Hay and Margaret McDougall. He was predeceased by sister Catherine MacLeod and brother Donald James Hay. He is survived by his wife Teresa McDonald, daughters Gail of Ottawa, Mrs. Gordon (Eileen) Vachon of Ottawa, son Carl of Dalkeith, and two grandchildren.

Funeral Home in Alexandria with funeral services at St. Paul's Church in Dalkeith on Saturday, September 1 at 2:30 p.m. Interment followed at St. Paul's parish cemetery.

Irene Huot

Irene Huot, 87, died at the St. Joseph Villa in Cornwall on Saturday, September 1, 1984.

Miss Huot, formerly of Bishop Street in Alexandria, was born in Alexandria on November 13, 1896, the daughter of Pierre Alexandre Huot and Alzilda Lapointe. She was the last surviving member of a family of nine and was predeceased by brothers Joseph, Eugene, Real, Father Aime Huot (the second pastor at Sacred Heart Church), sisters Naomi, Sr. St. Alexander of Rome, Alice, Sr. St. Joseph, Helene and Annette.

Visitation was at the Morris Funeral Home in Alexandria with the funeral mass at Sacred Heart on Monday, September 3 at 2:30 p.m. Interment followed at St. Finnan's cemetery.

Give from the Heart.

Correction

An obituary for Sheldon Duncan MacDonald, carried in the September 4 Glengarry News, left our some information. Mr. MacDonald was predeceased by father, Duncan R. MacDonald and mother, Catherine Teresa MacDonald and brother Owen R. MacDonald.

Council still homeless

Alexandria's Seaway Valley District Health Council still is without a home as negotiations continue over new accommodations.

Earlier this summer the council announced it would be leaving Alexandria in search of larger quarters elsewhere. A staffing increase, due to a greater number of research grants, made the move necessary and it appears the council will be heading for a location in Cornwall.

Council Chairman Keith Jodoin said on Friday that the council had a location in mind and was still negotiating the square footage.

Mr. Jodoin said he felt a deal could be reached by the middle of the month.

Three fined for impaired driving

Three area people were fined a total of $449 in Alexandria Provincial Court Thursday after pleading guilty to separate impaired driving charges.

Cletus MacKay, 27, of Alexandria, was fined $243 in connection with a September 1 incident that began on Highway 34, south of Alexandria.

Court was told that at 1:55 a.m., Mr. MacKay was observed travelling at 133 km per hour in an 80 km zone. He was pursued into Alexandria by an OPP officer and stopped at the Alexandria Restaurant. The officer noticed an alcoholic odor on his breath, his eyes were watery and his speech was slurred. Subsequent breathalyzer tests at the Maxville OPP indicated readings of 140 mg. alcohol in 100 ml. of blood, in excess of the 80 mg. level.

A 48-year-old Cornwall man received a $53 fine after he pleaded guilty to an impaired driving charge.

William Lajoie was driving a pick-up truck on County Road 23 on May 30 when he was stopped by an OPP officer who noticed one of his rear lights had burned out.

In talking with Mr. Lajoie, the officer noticed an odor of alcohol on his breath, his speech was slurred, his eyes were bloodshot and he staggered slightly.

Breathalyzer readings indicated 180 and 170 mg. of alcohol in 100 ml. of blood.

In passing sentence, Judge Reginald Levesque took into consideration the fact that Mr. Lajoie is supporting a wife and 14-month-old daughter on welfare payments of $280 a month.

John Clair MacPhail was fined $153 in connection with an August 29 incident.

Court was told that on that night the 36-year-old Monkland resident was observed travelling on the King's Road at 11:50 p.m. at a high rate of speed. After being stopped the OPP officer noted Mr. MacPhail had slurred speech, an odor of alcohol on his breath and was unsteady on his feet.

Two breathalyzer tests at Maxville OPP showed readings of 240 and 220 mg. alcohol in 100 ml. of blood.

Court was told that since the incident, Mr. MacPhail has sought professional help for his drinking problem and is currently attending an addiction program at the Cornwall General Hospital.

"It is rare indeed that an individual will recognize a problem and do something about it," Judge Levesque said prior to passing sentence. "The court should recognize that."

In addition to the fine, Mr. MacPhail was placed on six months probation.

Placed on probation

A 17-year-old Long Sault youth was placed on one year's probation and ordered to pay $120 restitution Thursday in Alexandria Provincial Court for his part in an April 13 break, enter and theft at a Glen Walter store.

The youth, whose name cannot be revealed due to his age, was one of three juveniles responsible for a break, enter and theft at D and G Confectionary that saw $340 in cigarettes and candy bars stolen.

None of the stolen items were recovered and the break-in caused an estimated $25 damage.

If it was time for change in Ottawa — It is long past time in Toronto.
Stormont, Dundas & Glengarry Liberal Association

ANDRE JOANETTE
Painting and Decorating
Wallpapering—Ceramics—Drywall
FREE ESTIMATES
Tel. 525-1610

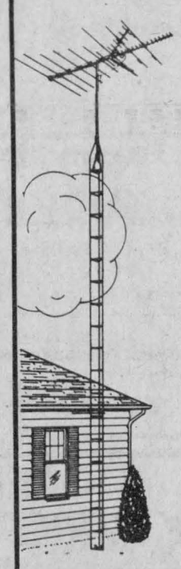
ALGUIRE'S T.V. TOWERS
Sales and Service
R.R. 1 Williamstown, Ontario
347-2030
SALE
Complete Tower Package
UHF/VHF/FM Antenna Rotor 9510, 30' Tower. All Wire and Labour Included.
$467
Individual Boosters, Antennas, Rotors and Towers on sale as well.
37-1c

A HEARTFELT THANK YOU


DON BOUDRIA

I would like to take this opportunity to heartily thank all those who voted for me and worked on my behalf during the recent federal election.

Thank you again, voters of Glengarry-Prescott-Russell
37-1c

THE KEY TO THE BIG CITY MAY COST YOU A BUNDLE

The glamour and glitter from big city merchants with promises of your own 'Key To The City' may come with a lot of pitfalls.

First of all, every time you shop out of town you help pay someone else's taxes, support their schools and help them build new streets and facilities while you neglect your own. Part of every dollar you spend goes to support their city.

You also spend your valuable time driving, use expensive gas getting there and deal with people you don't know and will never see again.

Your local merchants, in most cases, provide you the same selection at the lowest prices and they will be right there in your community if there should be any problem with the goods or services. Make it a point to shop with your home town merchants. By shopping at home you already have the key to the city - YOUR CITY.

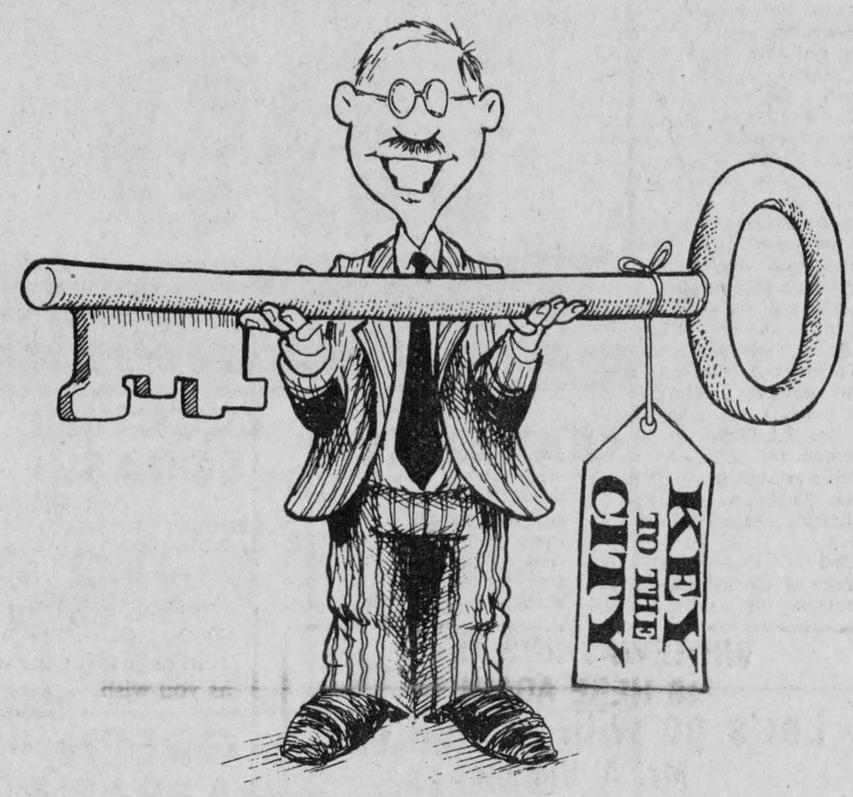

Keep part of the dollars you spend . . . SHOP AT HOME!

Richard Ranger Carpet
400 Main St., N. Alexandria 525-2836

Menard Fairway Centre
52 Kenyon St., W. Alexandria 525-2207

Stiefelmeyer Pro Hardware
33 Main St., N. Alexandria 525-1451

Barbara's Store
29 Main St., Alexandria 525-1554

Alexandria IGA
Main St., Alexandria 525-2566

Marcel TV Furniture
369 Main St., Alexandria 525-3692

Lefebvre's Foodorama
64 Lochiel St., Alexandria 525-3501

Alexandria & District Chamber of Commerce

Glengarry Honda
Hwy. 34 525-2912

Highland Motor Sales
Main St., Maxville 527-2735

Desrosiers & Hope Jewelry
49 Main St., S. Alexandria 525-2339

Hope's Auto Parts
40 Main St., S. Alexandria 525-1330

Glengarry Flowers
43 Main St., S. Alexandria 525-1660

PHJ Building Supplies
294 Main St., N. Alexandria 525-3446

Town of Alexandria
90 Main St., Alexandria 525-1110

Canadian Tire Associate Store
421 Main St., Alexandria 525-3454

ROY'S GARAGE
Green Valley 525-2300

IGA EVERYDAY warehouse prices

PRICES EFFECTIVE UNTIL CLOSING SATURDAY, SEPTEMBER 15, 1984. WE RESERVE THE RIGHT TO LIMIT QUANTITIES.

TROPICAL PLANTS
ASSORTED VARIETIES
4 " POT
.99

FLORAL PLANTS
ASSORTED VARIETIES
4 " POT
1.99

POTTING SOIL
PLAIN
3 L BAG
.49

FRESH PRODUCE

BANANAS
DOLE BRAND
.86 /kg
.39 /lb

ZUCCHINI SQUASH
PRODUCT OF CANADA
1.08 /kg
.49 /lb

LETTUCE
PRODUCT OF CANADA
CANADA NO. 1
.59 ea.

GREEN SEEDLESS GRAPES
PRODUCT OF U.S.A.
CANADA NO. 1
2.18 /kg
.99 /lb

GREEN CABBAGE
PRODUCT OF CANADA
CANADA NO. 1
.39 ea.

CELERY STALKS
PRODUCT OF CANADA
CANADA NO. 1
.49 ea.

RED TOKAY GRAPES
PRODUCT OF U.S.A.
CANADA NO. 1
2.18 /kg
.99 /lb

NEW WHITE POTATOES
PRODUCT OF CANADA
CANADA NO. 1
.22 /kg
.10 /lb

GREEN PEPPERS
PRODUCT OF CANADA
ONTARIO NO. 1, SWEET
1.08 /kg
.49 /lb

GRANNY SMITH APPLES
CAPE BRAND, PRODUCT OF SOUTH AFRICA, CANADA FANCY
1.96 /kg
.89 /lb

SPINACH
PRODUCT OF CANADA
10 oz. PKG.
.89

GREEN ONIONS
PRODUCT OF CANADA
.33 bunch

CAULIFLOWER
PRODUCT OF CANADA
CANADA NO. 1
.79

CARROTS
PRODUCT OF CANADA
CANADA NO. 1
2 lb BAG
.49

RADISH
PRODUCT OF CANADA
1 lb PKG.
.69

BROCCOLI
PRODUCT OF CANADA
.89 bunch

ONIONS
PRODUCT OF CANADA
CANADA NO. 1
2 lb BAG
.49 ea.

TOMATOES
PRODUCT OF CANADA
CANADA NO. 1
1.52 /kg
.69 /lb

HAMS AND TURKEYS

SMOKED LEG HAM
BUTT OR SHANK HALF
PETIT GORET
2.62 /kg
1.19 /lb

SMOKED PICNIC SHOULDER
BONELESS, PETIT GORET
3.51 /kg
1.59 /lb

FROZEN TURKEY
GRADE A
UNDER 4.5 kg - 10 lbs
2.76 /kg
1.25 /lb

DINNER HAM
MARY MILES
4.83 /kg
2.19 /lb

SMOKED COTTAGE ROLLS
ROYAL
5.25 /kg
2.38 /lb

FROZEN TURKEY
GRADE A
4-6 kg - 10-14 lbs
2.84 /kg
1.29 /lb

SMOKED HAM
BONELESS, HALVES OR QUARTERS
CANADIAN QUEEN
5.05 /kg
2.29 /lb

DINNER PORK SHOULDER
BONELESS, ROYAL
4.61 /kg
2.09 /lb

FROZEN TURKEY
UTILITY GRADE
UNDER 4.5 kg - 10 lbs
2.69 /kg
1.22 /lb

DINNER HAM
HYGRADE
6.15 /kg
2.79 /lb

FRESH TURKEY
GRADE A
UNDER 4.5 kg - 10 lbs
2.76 /kg
1.25 /lb

TURKEY LEGS
FRESH, QUARTERS
3.06 /kg
1.39 /lb

OLD STYLE HAM
HYGRADE
7.69 /kg
3.49 /lb

BASTED TURKEY
4-6 kg - 10-14 lbs
DIND-O-JUS
3.09 /kg
1.40 /lb

TURKEY BREASTS
FRESH, QUARTERS, NO WING
4.39 /kg
1.99 /lb

SMOKED PICNIC SHOULDER
PETIT GORET
2.76 /kg
1.25 /lb

BASTED TURKEY
UNER 4.5 kg - 10 lbs
DIND-O-JUS
3.04 /kg
1.38 /lb

FROZEN TURKEY
UTILITY GRADE
4.6 kg - 10-14 lbs
2.78 /kg
1.26 /lb

The Glengarry News

ALEXANDRIA, ONTARIO, WEDNESDAY, SEPTEMBER 12, 1984

Sports Pages

Where are the fans?

We may have seen the last of the Canada Cup hockey tournament. It's got to the point where no one really cares about the tournament.

None of the arenas have been sold out yet and crowds have been very disappointing. Last week at the Montreal Forum only 10,000 fans watched the contest between Team Canada and Team USA. In games at Calgary and London there were only 6,000 and 3,000 spectators respectively.

So, who really cares about the Canada Cup? The paying public certainly doesn't. With tickets as steep as $25 a pop, who wants to spend that kind of money to sit in a hot and steamy arena to watch a hockey game?

Peter Conway



For myself, hockey is one of the most exciting sports to watch. Watching a Gretzky, Ray Bourque, Mike Bossy and Rick Middleton and Canada's other top stars, has been a real treat.

It seems when each Canada Cup final rolls around the experts pick Canada and the Soviets to meet. Since the Soviets' 8-1 humiliation over Canada in the final of the Canada Cup in 1981, everyone has hoped the two would meet again, this time for all the marbles.

The Soviets again boast a strong squad and they should make it to the final. While Canada has been criticized for its lack of scoring punch throughout the tournament, the club is capable of winning.

However, nothing less than a spirited effort from everyone will be needed if Canada is to regain the Cup.

Not much was said about the Americans heading into the tournament. The Americans have taken huge strides the last decade in hockey.

The Americans have never been considered as a serious threat to win the Canada Cup. All that has changed. The Yankees are no longer the patsies in the sport of hockey.

Just take a look at the last couple of National Hockey League drafts and the number of Americans who were chosen.

It's too bad that the attendance has been disappointing so far. With the ticket prices, and the way the economy is, organizers can't expect the rinks to be full.

For most people, watching hockey in early September after a long National Hockey League season is asking a bit too much. Like it or not, the Canada Cup brings together the best hockey players in the world. That may be hard to swallow for "Joe Fan" on the street.

The only way the Canadians will appreciate the Canada Cup this time around is if Glen Sather and Company win it all.

STEALS THE SHOW

The Men's Twi-Lite League banquet was held over the weekend at the Glengarry Golf and Country Club.

Wally Hope Jr. and his team members were there to collect silverware for winning the league title this season.

The highlight of the evening was supposed to be the presentation of trophies to the winning team.

However, along the way, it wasn't Carol St. Laurent but Wally Hope Jr. who stole the spotlight.

You see, it was Wally who presented the trophies to the players. Prior to that, he kept a jammed clubhouse audience in stitches while telling jokes.

Wally is well known in the area, not for his golf, but for his size. For some, being short like Wally might pose as a serious problem.

I'm not sure if being that short was ever a handicap for him, but Wally has gone through life demonstrating an abundance of enthusiasm when other people in his shoes might sulk and not be bothered with sports.

He thanked and gave credit to his parents for encouragement they've given him over the years.

Wally stood tall that evening and was very proud that his team won the Men's Twi-Lite League.

Also making the evening an enjoyable success was Carol St. Laurent, the Men's Twi-Lite League captain.

Most of us left that evening poorer after we paid fines, but Carol did a superb job as the master of ceremonies.

He will be back next season as the Men's Twi-Lite League captain, which is good news. It would be a difficult task to find someone with the same class as Carol to run the show.

Anyway guys, you have until next May to start saving your quarters and loose change.

And, oh yes, I have a feeling Carol will have his spies watching us over the winter months to make sure he'll have some new excuses for fines next spring.

Glengarry Soccer League caps season with awards banquet

The Glengarry Soccer League capped its season Saturday night with an awards banquet at the Glengarry Sports Palace.

Silverware was handed out to players in the sprite, peewee, bantam, intermediate girls, junior girls, senior ladies and senior men's divisions.

In the sprite division, the Fassifern Trophy went to Alexandria B as the league champions. The team, coached by Gerry Tillman, also received the trophy for being first place winners.

The Alex DaPrato Trophy went to Glen Norman's Brad MacDonald as the league's most valuable player.

Two Laggan players took home awards. Steven Proctor was chosen the best goaler while the most gentlemanly player award went to Matthew Steiche.

Diana McBean coached Alexandria to the championship in the junior girls' division.

The regular season first-place trophy went to Laggan, coached by Henrietta MacSweyn.

Laggan's Alyson Graham was named the most valuable player while the most gentlemanly player award went to Glen Sandfield's Jennifer MacNaughton.

Alexandria's Amber MacLeod was chosen the top goaler.

Laggan, coached by Andy Basara, carried off both the championship and first-place trophies in the peewee division.

Laggan's Eric MacSweyn was named the best goaler. Two Alexandria players won the other awards. Alexandria A's Jeff Lowe was named the most valuable player while Alexandria B's Randy Gebbie was the most gentlemanly player.

In the intermediate girls division, the most valuable player award went to Glen Sandfield's Clare Mitchell while teammate Carol Ann Hambleton was chosen the best goaler.

Laggan received two trophies, as Tammi MacPherson was named the most gentlemanly player and the team also was awarded a trophy for the first-place winners in the regular season.

Laggan was coached by John Keith MacLeod.

Alexandria, coached by Cheryl McDougall, was the winner of the championship trophy.

Laggan dominated the silverware presentations in the bantam division.

The team, coached by Kent MacSweyn, walked off with the first-place and championship trophies.

Laggan's Andrew Meth was also chosen the most valuable player. The most gentlemanly player trophy went to Alexandria A's Mark Novasad.

Robert Wensink of Greenfield was the winner of the best goaler award.

Kennedy MacDonald's Laggan squad took home the championship trophy in the senior girls division.

Dalkeith, coached by Leroy Robinson, received silverware as first-place winners in the regular season.

Alexandria A's Brenda Golden was named the best goaler, while teammate Diana McBean was chosen the most valuable player.

The most gentlemanly player award was given to Alexandria B's Connie Vander Byl.

Laggan's Bonnie MacLeod went home with two trophies. She was the top scorer in the regular season and was named the best forward. MacLeod's teammate Colleen Kennedy was named the most valuable player in the playoffs.

Glen Sandfield's Sylvie Chenier was the recipient of the trophy as the best back in the division.

Dunvegan, coached by Rene Trottier, received the Ronald MacLachlan Challenge Trophy.

In the senior men's division, most of the awards were presented to players on the Greenfield and Pine Grove soccer clubs.

Greenfield, coached by Russell Raymond and Riekus Wensink, carried off trophies as pennant winners in the regular season and the Greenspon Challenge Trophy for Glengarry County.

The playoff championship trophy was awarded to Alexandria Drillers, who recently won the title for the first time in the team's history.

Greenfield players who won trophies were Herbie Maley as the best back and Lucien Koggel who received two awards as the best forward and the top scorer in regular season.

Pine Grove walked off with the trophy as the highest scoring team in the regular season while Barry MacSweyn was named the best coach.

Other trophy winners from Pine Grove were John MacSweyn as the best goaler, Roy MacMaster as the most valuable player and Keith MacGillivray as the most gentlemanly player.

Glen Sandfield's Lyndon MacNaughton was chosen the top rookie this season.

The most valuable player in the playoffs was Greenfield's Herbie Maley.

Glengarry Soccer League chairman Wayne McMillan received the Louis Shepherd Award, which goes to the individual who has shown outstanding sports advancement in soccer.



SPECIAL AWARDS—A number of special awards were handed out to players at the Glengarry Soccer League awards night last Saturday. Front row, left, Wayne McMillan, Louis Shepherd Award; Bonnie MacLeod, top scorer and best forward in senior girls and Colleen Kennedy, playoff MVP in senior girls. Back row, left, Lucien Koggel, best forward and top scorer in senior men; Herbie Maley, playoff MVP in senior men; Barry MacSweyn, best coach, coach of highest scoring team in senior men and Lyndon MacNaughton, rookie in senior men.

Staff Photo—Mark Mitchell



BEST GOALERS—The Glengarry Soccer League named the best goaler in each division at its annual awards night last Saturday. Front row, left, are Amber MacLeod, Steven Proctor and Eric MacSweyn. Back row, left, are John MacSweyn, Carol Ann Hambleton and Robert Wensink. Missing is Brenda Golden.

Drillers capture title

by Sue Sloan

They maintained a confidence boosting momentum set in motion when they defeated last year's champions in semi-final play. It carried them on to the finals and ultimately to overall victory last Tuesday night.

This year's Glengarry Soccer League Championship was deservedly earned by the Alexandria Drillers as their win made them the first team from Alexandria to win in the 60 year history of Glengarry Soccer.

After defeating Greenfield in double overtime, the Drillers went on to meet and defeat the Glengarry Stars three games straight. The first two games of the series scored: 4-3in overtime, and 3-1 regulation time.

The final game was won in double overtime last Tuesday night in Lochiel 3-2 with the winning goal being scored in the first ten minutes of the first overtime by Drillers Glen McMillan. The Drillers held off the Stars throughout the rest of overtime play to protect their pending victory.

The Driller's Kevin Massia started the team's lead off with a low drive into the net during the first half for goal one. A penalty shortly thereafter by Stars Andre Chenier tied the game one all.

Into the second half the Drillers once again took the lead when a scramble in front of the Star's net gave Driller's Wayne MacDonell the shot he needed to make it 2-1.

Reminisent of a half gone by, a Star's penalty shot by Andre Chenier tied the game 2-2.

Maintaining even keel both teams played to end of regulation play in a tie.

It all came down to 2 ten minute halves. The Drillers made their intention clear when with 2 minutes left in the first 10 minute overtime constant pressure on the Stars' goal gave Glen McMillan the opportunity he needed to secure the Driller's victory.

The remaining twelve minutes of play emphasized their winning as the Driller's team spirit was an overwhelming factor in their desire to win.

Towards the end of the season the Drillers were temporarily without a goal keeper as after sustaining an injury Drillers regular keeper John McLeod was forced to withdraw for the rest of the season.

McLeod's goal tending abilities were instrumental in getting the Drillers in to playoff contention.

With McLeod's injury ending his play, the Drillers turned to their original goal tender, 1981 team, Jerome Poirier.

Poirier released himself from "self-imposed" retirement to assist the Drillers team in their ultimate goal—Glengarry Soccer League Champions.

For now the Drillers are content with the achievement of their first-ever win after in previous years, coming close but not close enough.

Later on they can anticipate the possibility of once again challenging their abilities in the Challenge cup which pits them against the winners of the Cornwall District Soccer League. Either of which will be the Heart of Glengarry or the St. Andrews Saints.

Glens open camp

by Peter Conway

Alexandria Junior B Glens' manager Gaetan Giroux expects a number of veterans to return when the club opens its 1984-1985 training camp at the Glengarry Sports Palace Saturday, but he is still uncertain who'll be behind the bench this season.

Giroux, who received an 18-game suspension from the Ottawa District Hockey Association for pushing a linesman during a playoff game with the Metcalfe Jets last March, expects to receive an answer from a local individual today (Wednesday) who might fill the coaching position.

"We've got someone in the works and he's local. He's supposed to give me an answer Wednesday whether he'll take the job," says Giroux.

As far as the number of players who'll attend the camp, Giroux isn't sure how many there'll be.

"We never know. We always have an open camp," says Giroux.

Pat Brunet, a recent cut from the Central Junior Hockey League's Hawkesbury Hawks, is the only returning goaler from last year's squad. Mark Titley has graduated because of his age.

However, Giroux expects a number of local prospects to battle Brunet for his job. Expected at the camp are Daniel Brunet, who played for the Junior C Glens last year, Germain Sauve and Pierre Cholette from the Midget Glens.

Darrell Hay will be back to anchor the defence, along with veterans Pierre Roman, Andre Cuerrier and Sylvain Jeaurond.

Forwards who are expected to return are Yves Poirier, Stephen Stewart, Leonard Seguin, Kennedy MacDonald, Norman Seguin, Charlie Giroux, Roch Sabourin, Alain Menard, Jean-Luc Menard and Scott Purbrick.

Giroux also expects a number of Alexandria Minor Hockey Association products to attend the camp.

Giroux is hoping Glen Campbell, Andrew Meth and Andrew McCormick will make an appearance on the weekend.

"We have some good midget-aged players and I'd like to have a look at these guys," said Giroux.

Following the weekend sessions, the Glens will practise next Thursday and will host Navan Grads in an exhibition contest the following night (September 21) at the Glengarry Sports Palace.

The Glens will play at Navan September 30 and will then have a home and home series with the Clarence Township Beavers. The Beavers will be at the Sports Palace October 5 and the Glens will travel to Clarence Creek October 7.

The Glens will play a 35-game schedule this season—18 home games and 17 away.

The training camp will be run by Mike Boisvenue, Claude Roy, Frank St. Pierre and Alain Giroux. The four will act as assistant coaches during practices in the season.

Giroux had hoped one of the four would take over the coaching reins this season, but none of them were interested in the job.

"The four of them want to be involved, but not as a full-time coach. But perhaps after they get their feet wet in coaching, maybe they'll want to coach in the future," said Giroux.



MOST VALUABLE PLAYERS—A most valuable player was selected in each division of the Glengarry Soccer League this season. The MVP's were front row, left, Alyson Graham, Brad MacDonald and Jeff Lowe. Back row, left, are Roy MacMaster, Clare Mitchell and Andrew Meth. Missing is Diana McBean.



MOST GENTLEMANLY—The Glengarry Soccer League staged its annual awards banquet last Saturday evening at the Glengarry Sports Palace. Above are the most gentlemanly players this season. Front row, left, Randy Gebbie, Mathew Steiche and Jennifer MacNaughton. Back row, left, Keith MacGillivray, Mark Norosad, Connie Vander Byl and Tammi MacPherson.

Staff Photo—Mark Mitchell

Played in Cornwall

CORNWALL — Glengarry Golf and Country Club members enjoyed successful outings at the recent Cornwall Open, held Labor Day weekend.

Cornwall's Richard Greer and Glengarry Golf and Country Club's Julie Rouette won the mixed two-ball tournament with a 75 score.

Glengarry's John and Nicole Vincent had the fourth best low net score with a 67.5.

In the men's C class event, Glengarry's Peter Kolada finished second with a low gross 86, three strokes back of the winner Si Miller of Cornwall.

Cornwall's Don Brown recorded low net honors in the C class with a 69 while Glengarry's Cliff Rae was second with a 71.

Sixty years of soccer

by Angus H. McDonell

Another major milestone was recorded in our Glen's sport history last Saturday night, when the Glengarry Soccer League celebrated its 60th anniversary. The marking of this jubilee was combined with the 1984 awards dinner held in the Sports Palace.

The successful record of three-score years since the launching in 1924 has elevated Glengarry Soccer to the legendary continuity level of the National Hockey League.

This writer recalls numerous lacrosse, intermediate and senior hockey leagues that prevailed across Canada from our youth until the Second World War. One by one the formats were subject to change or they just folded, victims of a new era in sport organizations. Only the National Hockey League, the outgrowth of the National Hockey Association in 1919-20, and Glengarry Soccer remain intact.

How did Glengarry become the proud holder of such a unique Canadian sport record? Well, folks, in my view there is only one answer. Dedication by succeeding generations of sport fans carrying the athletic heritage torch handed down by our ancestors.

The first playing of soccer in Glengarry, known then and for many years as football, has not been recorded similar to competitive caber tossing, weights and hammer throwing. The Montreal Gazette, July 11, 1840, reported that, "the Highland Games at Lancaster, June 30, went off with great spirit." The winners of the various contests were listed. The main attraction at the Toronto field day, May 24, 1865, was the winning of the world championship hammer throw by Charlottenburgh's "Big Rory" MacLennan.

In the 1880s there is evidence that football in Glengarry was becoming a popular sport along with lacrosse. There is a Dunvegan legend that the father of the late Dunvegan football player, Donald Rory Campbell, brought home a football from a B.C. lumber camp. That could have been the beginning of the game in Dunvegan, Skye, McCrimmon, Laggan and Kirk Hill.

Rhodes Grant, in writing his memoirs, recalled that in his youth football was played in Martintown before the turn of the century.

This writer vividly remembers verbal accounts of football being played in Glengarry in the early 1900s.

One of the legendary teams represented the Dornie area, midwest 4th of Kenyon. That eleven was built around two players from Glasgow, Scotland, "Bob" Maxwell, cheesemaker at Dornie cheese factory, and his brother Tom, an Ottawa area teacher. Obviously they taught the area farm boys the basics of playing Scotland's national game.

Sandy Dougall MacMillan, a neighbor of "Bob" Maxwell, became a player of skill in those early years. It is interesting to note that his progeny carried on the heritage with distinction. His son Gerald MacMillan was rated among the top flankers at outside right in the 1930s. His grandson, Tommy Lowe, during the past decade has earned the right to be classed among the all-time greats. What a tradition for great grandson Jeff Lowe to uphold.

There were other teams but a season or two was the limit of their play. Charlie (Father) Gauthier, his brothers John and Hugh Allan led a strong east 4th Kenyon team. Over in Eigg, the McCormicks, Frank, Hector, Neil (Father) and Duncan' MacPhee, (late Father, too) were a formidable crew. Take the second of Kenyon O'Connors, the Grocer (McDonald) brothers, then add the Third Kenyon to Loch Garry players and two pickup teams playing was the usual Sunday afternoon fare. Down Glen Roy way, before the "Farmer" brothers left for Detroit, Charlottenburgh had a strong contender.

By 1924 the game was firmly rooted in the north. A Maxville club was well organized. So were Dunvegan, McCrimmon and Kirk Hill. Laggan was rated not only sound in executive and player personnel but also financial. They closed 1923 showing a revenue of $108.10, expenses $66.40, that included paying the Glengarry News $5.25 for posters, a net profit of $41.70.

Organization of Glengarry football on a league basis became the chief conversation topic when sportsmen gathered. The prevailing enthusiasm motivated Dunvegan's Alex Grant to promote the project. Alex Grant was an Ottawa postal employee, however he spent every available hour at his Dunvegan farm home.

He called an organization meeting for May 1, 1924, in the Orange Hall, Dunvegan. (In representing the News I drove by horse and buggy to Greenfield and then by car to Dunvegan with Brian Filion's grandfather, Allan "Archie John" MacDonald.)

Delegates represented Maxville, Dunvegan, McCrimmon, Laggan and Kirk Hill and what were rated as expansion teams, Alexandria and Greenfield. In order to complete a double schedule by August two divisions were formed. Maxville, Dunvegan and Greenfield in the west, McCrimmon, Laggan, Kirk Hill and Alexandria in the east. Winners of each section to play for Glengarry champion.

The season ended on a sour note. A scheduled game won by Dunvegan was protested by Maxville. It was claimed that Dunvegan played an Ottawa resident, a friend of Alex Grant. The president, Rev. MacLean disallowed the protest. The other clubs disagreed. They considered Greenfield to be league winners. So much so that Laggan refused to play Dunvegan in the final. Dunvegan lined up on neutral grounds, Alexandria, and kicked the ball in the open goal.

The following Saturday Laggan and Greenfield met on the same grounds to play the championship game. Just before half time, Greenfield's full back, Allan "Archie John" MacDonald suffered a broken leg. The game was called.

In the following years fan interest gained momentum, reflected in increased gate receipts. Among the all-time attendance records must be rated the final of 1928 when McCrimmon defeated Maxville on the Bonnie Brier field.

During the Second World War, when many players were on active service, a two-game playoff series was proposed linking Ottawa and Glengarry. Alex "Angus John" Macdonell was convener of the Glengarry league and George Mercer headed the Ottawa City league. This writer filled the negotiating role arranging the series and donating a shield trophy. This was another milestone and carried on for some years. The playoff eventually fell by the way and I still don't know where the shield is.

During the ensuing years under the dedicated leadership of teacher Alex Macdonell what started out as football was now rightfully named soccer.

Following Alex Macdonell's sudden death, leadership became the responsibility of Keith MacMillan, president, and Morlin Campbell, secretary-treasurer. They were the promoters of securing the playing field now known as the Father Gauthier Recreation Centre. With more help from the "Parish Priest of Glengarry," Father Gauthier, they installed floodlights, never receiving any money in grants.

Despite this professional leadership the game was becoming tarnished by rough play and disrespect of referees. The matter was so serious that this writer editorialized in an article headed, "Sending soccer to an early and undeserved grave." To the everlasting credit of Keith MacMillan and Morlin Campbell, they had the courage to stand by their convictions and clean up the play. That was another milestone and soccer has never looked back.

This was demonstrated by the large enthusiastic crowd attending the anniversary dinner last Saturday night. I have attended the best Grey Cup dinners and many more of a similar sportsman's stripe down through the years, but up there among the best I'll always rate this 60th anniversary celebration. President Wayne McMillan, secretary-treasurer and capable generalissimo Mrs. Barry (Henrietta) MacSweyn and veteran Gerry Simpson step up to the stage footlights and take a deep bow. Congratulations to all others involved.

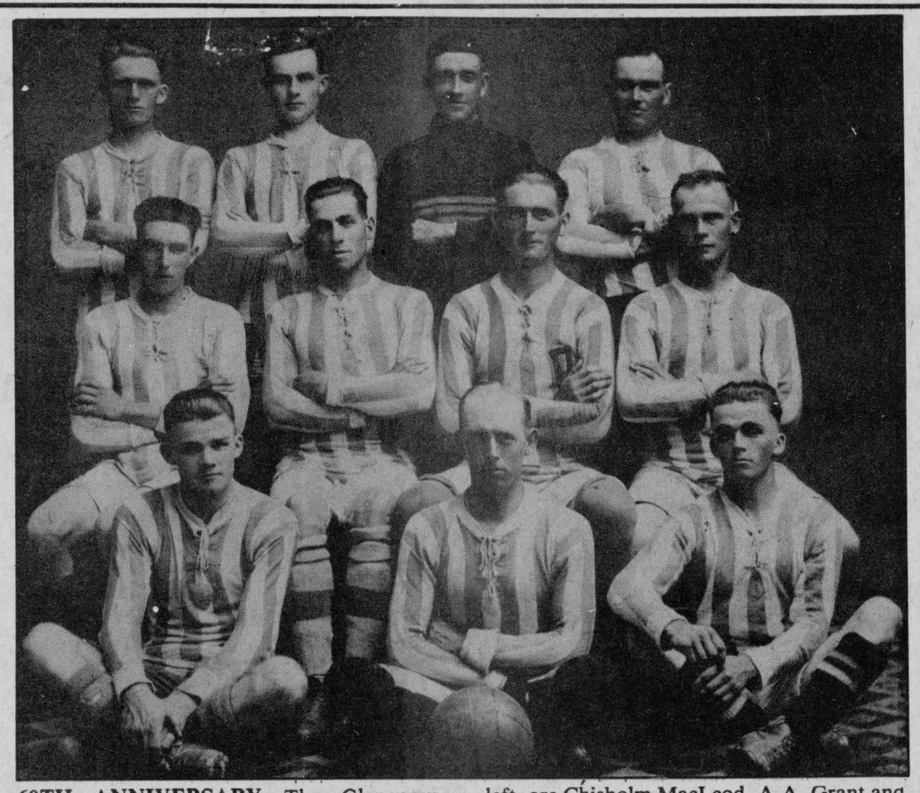

60TH ANNIVERSARY—The Glengarry Soccer League celebrated its 60th anniversary this year and staged a league tournament Labour Day weekend. The photo above is of Dunvegan Soccer Club which won the men's Glengarry championship in 1924. Front row, left, are Chisholm MacLeod, A.A. Grant and William MacLeod. Middle row, left, are D. R. Campbell, John Carpenter, John D. MacLeod and Stewart Grant. Top row, left, are Cameron MacLeod, Ian MacLeod, A.R. Gray and A.J. Campbell.

Hockey school starts

This year's edition of the Glengarry Hockey School kicks off its first session today (Wednesday) at the Glengarry Sports Palace.

The school will be held from September 12 to October 3.

There will be 12 hours of on-ice instruction, which will include four categories of participants.

There is still room for youngsters to register and anyone interested may register by attending the first session today at 5:50 p.m.

THE MOST MODERN CHARTER COACHES IN EASTERN ONTARIO

- Large Scenic Windows
- Air Conditioning
- Spotless Washrooms
- Comfortable Reclining Seats
- Air Ride Suspension
- school-type buses also available for more economical transportation



DELANEY

DELANEY BUS LINES LTD.
AVONMORE, ONTARIO K0C 1C0

Fully licenced and insured to all points in Canada and the U.S.A.
346-2063 36-tf

BADMINTON ANYONE?

Play badminton in the new gym at GDHS every Tuesday from 7 to 9 p.m. starting Sept. 25 to Dec. 4.

Registration Fee $25 per person

Register this Tuesday, Sept. 18 from 7 to 9 p.m. at GDHS, Rm. 108



37-1c

REGISTRATION
For The
ALEXANDRIA and DISTRICT
Minor Hockey Association
Friday, September 14
7 p.m. to 9 p.m.
Saturday, September 15
10 a.m. to 4 p.m.
at the
GLENGARRY SPORTS PALACE
COST: Individual $45
Individual $122
(Kenyon Twp.)
EQUIPMENT SALE TO BE HELD ON PREMISES DURING REGISTRATION
For further information on the sale call Gilles Brunet — 525-1581 36-2p

Atlantic Hotel
The Station, Alexandria
Monday to Saturday
September 10 to September 15
KENNY DAY
Coming Next Week
Monday to Saturday
September 17 to September 22
CHRISTINE McCANN

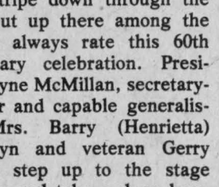

Don't Wait Until The Last Minute To Order Your

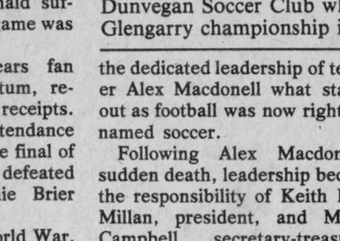

WINTER POOL COVER
If you want your pool closed we will be glad to accommodate you.
Call for an appointment now!
37-1c
GREEN VALLEY SWIMMING POOL LTD.
André Lalonde, Pres.
Highway 34 Green Valley, Ont. Tel. 613-525-3743

Monkey golf winners

The team of Marc Bellefeuille and Brent White came away winners of the monkey golf tournament, held Sunday at the Glengarry Golf and Country Club.

The two finished the 18-hole tourney, in which players are only allowed to use a wood and putter, with a combined score of 300. Bellefeuille finished with a 95 while White recorded a 105.

The team of Rod MacDonald, Danielle Campeau and Claude Lefebvre also finished with a 300 score. However, they were relegated to second place because of retrogression.

Finishing in third place were Jacques Quenneville, Gilberte Bellefeuille and Roma Amelotte with a combined total of 304.

The tourney consisted of 14 threesomes. Because the winning team had only two players, their winning total was calculated with the addition of a "dummy" player.

CUSTOM MACHINING
Brake Drums, Rotors, Engine Heads, Engine Rebuilding Hydraulic Assemblies
No Matter What Your Machining Needs ... LET US QUOTE YOU
REBUILT ENGINES IN STOCK
A.S.P.
83 Main St., North
Alexandria
525-3620

Sign Up Now!



Our leagues are forming for men, women, couples, youths and seniors. Join now for a season of great bowling.
Newcomers Welcome!
GOLDEN AGE LEAGUE
Afternoons — 5-pin
YOUTH BOWLING COUNCIL
Saturdays, 10 a.m. and 1 p.m.
We Have Openings Now In...
MIXED LEAGUES
5-pin and 10-pin
sign up for the time of your choice
MEN'S LEAGUES
5-pin and 10-pin
Take The Family Bowling
OPEN 7 DAYS A WEEK
9 a.m. to 11 p.m.
For further information and registration, please call
Alexandria Lanes and Snack Bar
296 Main St. South Alexandria 525-2801
37-1c

ALL YOUR SPORTING NEEDS UNDER ONE ROOF!!!
"Ontario's Largest Sporting Goods Store"
SPORTEC
We don't sell . . . Tires!
We don't sell . . . Appliances!
We don't sell . . . Housewares!
We do sell . . . SPORTING GOODS!
It's Our Only Business and We Know Our Business!
"A Full Line Sporting Goods Store Selling Quality Sporting Goods and Sportswear to the Discriminating Shopper"
HAWKESBURY
Hawkesbury Mall 632-6746
CORNWALL
124 Second St. West 37-1c 938-9314
HUGE SELECTION AND THE LOWEST PRICES IN TOWN!
SHOP AND COMPARE.



FITTING GIFT—Carol St. Laurent completed another season as captain of the Men's Twilite Golf League Saturday night during the group's annual banquet. In appreciation of his efforts at good humour and fund-raising, the group presented him with two gifts, a wig and a live pig. Through the season Mr. St. Laurent collected more than $500 in fines from the Wednesday duffers, all of which was deposited in a large, plastic pig. The live version was later put to auction among league members and captured the princely sum of $60.

Staff Photo—Phil Rutherford

Local products still with Hawks

by Peter Conway

HAWKESBURY — Hawkesbury Hawks coach and general manager Doug Harvey is banking on two Glengarry hockey products this season in the Central Junior Hockey League.

The Hawks opened their 1984-1985 training camp last weekend at the Hawkesbury Sports Complex and Harvey has been impressed with Alexandria's Maurice Bellefeuille so far.

For Bellefeuille, it's the second consecutive year he's attended the Hawks camp. Last year he left the camp and decided to play at home with the Alexandria Junior B Glens.

"Maurice has come ahead about 25 per cent from last year and he's improved a lot. That's a credit to the Alexandria Junior B organization," said Harvey.

Harvey feels the big difference in Bellefeuille's play at the camp is that he's willing to pay the price.

"The big difference I've noticed is that he'll pay the price in the offensive zone. Last year he'd make a play and then bail out. We know that Maurice can score goals. But, he also has to work hard when he doesn't have the puck. He knows what's expected of him," says Harvey.

Bellefeuille will be one of three rookies on right wing if he earns a spot on the club. Only veteran Jean Rouleau is sure of being one of the right wingers with six players still vying for three positions.

"Maurice's performance in exhibition games will determine whether he earns a spot on the team," said Harvey.

Harvey also welcomed the club's first pick in last year's Central Junior Hockey League's draft.

Blake Hambleton, of Dalhousie Mills, who skated for the Cornwall Major Midgets last season, arrived at camp after he attended the Cornwall Royals camp of the Ontario Hockey League.

While Harvey expects Hambleton to be skating for the Hawks this season, he feels the youngster might be feeling the pressure which comes with being a number one pick.

"He was with the Cornwall Royals until last Thursday and arrived here Friday.

He had the flu Friday and was weak on Saturday. He skated better Sunday, but he's trying to do too much out on the ice. It looks as if he's feeling the pressure of being a number one pick. He just has to go out and relax and feel at home. He's probably put a lot of pressure on himself. But, he'll be okay as the camp goes on," said Harvey.

Two other Glengarrians were sent home over the weekend. Harvey told goaler Pat Brunet and defenceman Pierre Roman they weren't ready this year to make the grade.

"With Pierre, it was a numbers game. I have six returning defenceman from last year's club. But Pierre has a lot of potential and he moves the puck well," said Harvey.

"Pierre has had the knock against him that he's too light. He's got to put on some beef, but he's still young. He needs another year to develop and if he gets physically stronger, he's going to be a good hockey player," added Harvey.

Although Harvey wasn't disappointed with Brunet's performance at the camp, the Green Valley native had to battle for a backup job against five other netminders with the return of incumbent goaler Michel Lariviere.

"I thought he played well, but there were a couple of other goalers who were better. He's only 17 years old and he needs more time to develop. If he plays for the Glens this year, they'll have a good goaler in Pat. We still have four goalers left in camp."

Harvey still has 29 players left in camp, as compared to 77 who stepped onto the ice for the first session last Friday night.

"It's hard to cut some more players right now because we have a lot of talent. I want to look at some of the players in some exhibition games," says Harvey.

The Hawks open their exhibition schedule tonight (Wednesday) in Orleans against the Gloucester Rangers and will host Gatineau Friday night at the Hawkesbury Sports Complex.

Momentum swings in Giroux's favor

Momentum has swung in Giroux Sport's favor in the best-of-seven Alexandria Men's Fastball League championship series.

After dropping the opening game to defending league champion Highland Motors, Giroux Sport has stormed back with two straight victories.

Monday night, Giroux Sport won the third game of the series with a convincing 9-3 triumph. They lead the best-of-seven final two games to one.

Giroux, pennant winners in the regular season, jumped ahead to a 3-0 lead in the bottom of the first inning and increased the lead to 4-0 with another run in the bottom of the second inning.

Guy Quesnel knocked in one run and Charlie Giroux had two RBI'S in the inning.

Highland Motors closed the gap to 4-3 when they erupted with three runs in the top of the fourth inning. The inning was highlighted by Bob Menard's single which sent two Highland runners across the plate while Mike Samson singled home the third run.

Giroux Sport scored twice in the bottom of the fifth when Gilles Depratto and Joel D'Amour had run-scoring singles.

The winners completed their scoring in the bottom of the sixth inning with three runs.

Denis Guindon went the distance for the win while Jean-Luc Desautels was tagged with the loss.

Last Thursday night in the second game, Giroux Sport defeated Highland Motors 8-5.

Denis Guindon was the winning pitcher while Jean-Luc Desautels took the loss.

Further details of the game were unavailable at press time.

In the first game on Labor Day, Highland Motors did all the damage in the fifth inning in a 3-1 win over Giroux Sport.

Rebels training camp set

WILLIAMSTOWN—The Charlottenburgh Junior B Rebels open their 1984-1985 training camp this weekend at the Charlottenburgh Recreation Centre in Williamstown.

The first session will be Friday from 7 to 9 p.m. The camp continues Saturday from 7:30 to 9:30 p.m. and again Monday night from 9 to 10 p.m.

Rebels' president John Chafee expects a number of veterans back from last year's squad.

"We're expecting around 35 players out for the camp and we have a good solid core of veterans returning," says Chafee.

Chafee says anyone interested in trying out for the team should report to the Charlottenburgh Recreation Centre an hour before Friday's session.

The Rebels will again be coached by Ken MacDonald this season.

However, MacDonald won't be behind the bench alone this year.

Marc Bissonnette, who was a standout defenceman and captain of the Rebels last season, will assist MacDonald.

Bissonnette graduated because of his age following last season.

PUBLIC SKATING
Glengarry Sports Palace

Wed., Sept. 12	3 to 5 p.m. Free Skating
Thurs., Sept. 13	8:30 to 10 p.m. Public Skating
Fri., Sept. 14	8:30 to 10 p.m. Public Skating
Sat., Sept. 15	2:30 to 4 p.m. Public Skating
Sun., Sept. 16	7 to 8:45 p.m. Public Skating
Wed., Sept. 19	3 to 5 p.m. Free Skating
Sat., Sept. 22	2:30 to 4 p.m. Public Skating
Sun., Sept. 23	7 to 8:45 p.m. Public Skating

Prime Ice Time Available
525-3600
37-1c

Planning Construction?
We have the best prices in the area
E.R. CAMPEAU
Building Material and Paint
Open every day 8 a.m. to 6 p.m.
Saturday till 3 p.m.
Open Evenings by Appointment
1115 St. Patrice
Tel. 347-3436
33-tf

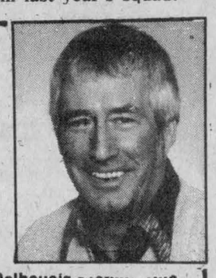

Dalhousie Station, Que.
1-514-269-2179

If your car's out of shape you get rid of it, right? What if your body's out of shape? PARTICIPACTION
The Canadian movement for personal fitness.

Girl Guides of Canada
REGISTRATION
Thursday, Sept. 13
Alexander School
St. Paul St., Alexandria
7 p.m. to 8:30 p.m.
GIRLS AGE 9 TO 12
37-1c

E
YE
GLASSES
EXPERTLY FITTED
See...
CLAUDE DIGNARD
Dispensing Optician
Your Specialist In Filling Eyeglass Prescriptions
Over 20 Years Experience
Satisfaction Guaranteed
Call for appointment
933-7674
123 Pitt (Ample Parking)
Hearing Aid Centre

Alexandria
Jr. 'B' Glens
TRYOUTS
Saturday, Sept. 15
12 noon to 14 hrs.
Sunday, Sept. 16
12 noon to 14 hrs.
†††††
*Tickets on sale now for Jr. B Club 250
Total Prizes
$2,275
Draws to be held at every regular season game.
17 Games - 3 Draws at $25
1 Game - 1 Draw at $1,000
Only 250 Tickets at $25 each
37-1c

TRI-COUNTY
Antique Arms Fair
(Formerly Glengarry Antique Arms Fair)
Sun., Sept. 16
9:30 a.m. to 3 p.m.
at the
CORNWALL
CIVIC COMPLEX
100 Water St. East, Cornwall
Antique Guns, Swords, Military Items, Bought, Sold, Traded and Appraised
Modern guns, hunting and shooting supplies also available.
Admission $3.50 Ladies and children under 12 FREE
Lunch available—Everybody welcome
For more information Call 525-3840
37-1c



SPECIAL THANKS
To The Following
ALEXANDRIA and AREA BUSINESS PEOPLE
Who Contributed Towards Prizes for the
10th Annual
ALEXANDRIA OPEN GOLF TOURNAMENT

Caisse Populaire, Alexandria Ltée.
Mac's Milk
Titley Automobile Inc.
Alexandria IGA
Giroux Sports
Esso, Monkland
Deguire Plumbing
Roger Leger Texaco
Miron TV & Repair
Alexandria Builders Supply
Canadian Tire
Richard Ranger Carpets
Marcel TV
R.A. Lalonde Construction
Archie's Barber Shop
Claude Cuerrier Garage
Bob Leroux Furniture
Hope's Auto Parts
Barbara's Men's Shop
A.S.P. Auto Parts
Gallant Press
Enervision
Duggan Fuel
Green Valley Glass
Masson Insurance
Glengarry Feeds
Pro Hardware
Donat Boisvenue
Shepherd Motors
United Co-op
Lalonde Furniture
Atlantic Hotel
Remi Prud'Homme Insurance
Lefebvre Foodorama
Alexandria Cleaners
Dairy Queen
Rail Tech
Glengarry Motor Sales
MacMillan & Howes Real Estate
Town of Alexandria
Maurice Lemieux Bookkeeping
Alexandria Moulding
Royal Bank
RVA Steelworks Ltd.
Glengarry Transport Ltd.
Marc's Canteen
Syncrodrive
Trottier Ford
Alexandria Hotel
Roy's Garage

GLENGARRY
GOLF and COUNTRY CLUB
37-1c

SPECIAL OFFER



JENNIFER POZAR

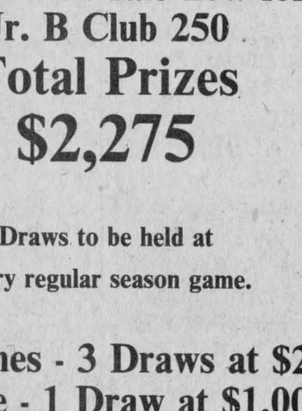

COLIN REED

The Glengarry News has commissioned these sales reps to undertake a special subscription drive for The Glengarry News. They will present a special offer and will soon be calling on you to offer year-round reading of the paper at substantial savings over newsstand prices. (This offer is not available at the office.)

The Glengarry News
3 Main Street
525-2020

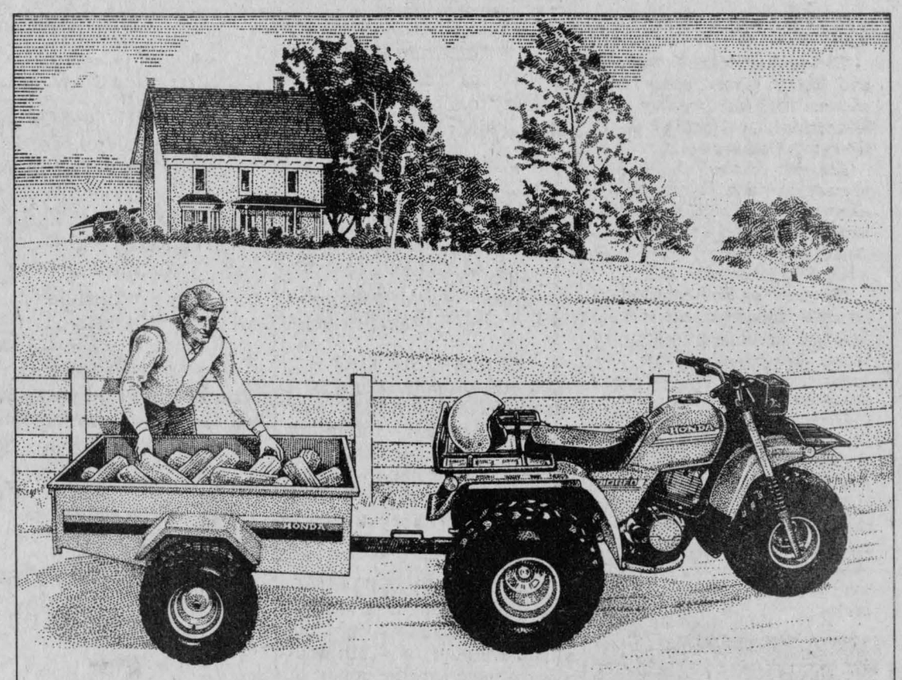

Big Red just got bigger.

Last year, Big Red was the most powerful workhorse in Honda's ATC stable. This year, Big Red has been given even more power. To work and to play. Burly and durable, Big Red loves to flex its muscles around the farm or worksite. But it also likes to unwind and get away from it all. Powered by a big new 246 cc four-stroke engine designed by Honda exclusively for ATC use, Big Red delivers exceptional pulling power at low and medium engine speeds. And single shock rear suspension and a cushy front fork help get that power to the ground. With a five-speed transmission, featuring super low and reverse gears, shaft drive, low-maintenance electronic ignition, and standard front and rear racks and a trailer hitch, Big Red is the most versatile ATC ever. So give yourself more power. With our bigger Big Red.

HONDA ATC. Ride the Rough Country.

ATC BIG RED $2699

SHEPHERD MOTORS LTD.
85 Main St., North Alexandria 525-1402
37-1c

Classified advertising

Deadline: Monday at 4:00 p.m.

Coming Events

THE Glen Sandfield UCW presents their fall bazaar and salad tea, Saturday, Sept. 15, 2 p.m. at Glen Sandfield hall. 37-1p

Mrs. Betty Bilmer
and
Mrs. Thelma Fraser
cordially invite you to a
WEDDING RECEPTION
in honor of
CAROL ANN
and
GLEN FRASER
SATURDAY, SEPT. 15
in Maxville
Music by Dude
Everyone Welcome 37-1p

Something New
BAR SALON ELIE
Coteau Station
GO-GO Dancers
Monday to Friday
6 p.m. to 2 a.m.
Under new management
Yvan Campeau
Tel. 267-9171
36-2p

Mixed Party
in honor of
Sandra Stephens
and
Herbie Maley
on
Friday, September 14
in Maxville
Music by The Brigadoons
Everyone Welcome
For further information
Tel. 527-5586
36-2p

Church Services

UNITED CHURCH
OF CANADA
Services of Worship

Alexandria	9:30 a.m.
Dalhousie Mills	11:15 a.m.
Glen Sandfield	10:00 a.m.
East Hawkesbury	11:30 a.m.

REV. GORDON SAVILLE
REV. JANICE STEVENSON
Tel. 525-2858
37-tf

LOCHIEL REFORMED
PRESBYTERIAN CHURCH
Lord's Day Services
11 a.m. and 8 p.m.
Bible School 10 a.m.
Wednesday 8 p.m.
Prayer & Bible Study
Pastor Mark Charlton
Tel. 874-2624
37-tf

Alexandria Community Christian Fellowship
WEDNESDAY
8:00 p.m. Bible Study & Prayer
SUNDAY
9:45 a.m. Sunday School
11 a.m. Morning Worship
8:00 p.m. (monthly) Lord's Supper
"Jesus Christ is LORD"
525-3327
All Services at Harmony Glen School, Kincardine Street 26-tf

UNITED CHURCH
OF CANADA
St. Lawrence Pastoral Charge
September 16
9:00 a.m.—St. Andrew's United Church, Bainsville
10:30 a.m.—Salem United Church, Summerstown
12:00 noon—Knox United Church, Lancaster
Rev. David Shepherd
Tel. 347-3929 37-1c

St. Michaels
and All Angels
ANGLICAN CHURCH
25th Anniversary
September 30, 1984
Service of Thanksgiving
10:30 a.m.
Special Guest
Bishop Ed Lackey of Ottawa
Rev. J. Winters
All Welcome
Meal following service at the Maxville Arena.
Social hour to follow.
Tickets available until Sept. 21
Erwin Shields 527-5433
John Sinclair 527-2445
Norman MacCrimmon
525-1186
No Sunday School
37-2c

Coming Events

CARD party on Tuesday, September 18 at 8 p.m. at the Recreation Centre, Glen Robertson. Sponsored by Club 65. Lunch and prizes. Everyone welcome. 37-1p

DATE to remember: St. Mary's Green Valley, annual supper, Sunday, Sept. 30, more details later. 37-1p

WEDDING RECEPTION
in honor of
LORNA
daughter of
Leonard and Doris Chisholm
and
GERRY
son of
Harold and Bessie Boyce
SATURDAY, SEPT. 15
at 9 p.m., in Finch
Music: Merle Code Orchestra
Everyone Welcome *Lunch*
For further information
Tel. 932-3220 or 534-8329
37-1p

The family of
Joe and Colleen
McDonell
cordially invite
friends to celebrate their
25th Anniversary
in Maxville
Friday, Sept. 14, 1984
Music by
Sylvester MacDonald
and the Clansmen
Lunch served
Everyone welcome
For more information
Tel. 527-5770 or
347-2245 36-2p

MIXED PARTY
in honor of
CHANTAL TITLEY
and
RICHARD ROZON
daughter of
Henry and Huguette Titley
son of
Fernand and Lilly Rozon
SATURDAY, SEPT. 22
at 9 p.m. in Alexandria
Music by Skylark
Everyone Welcome
Lunch will be served
For more information
Tel. 874-2227
or 874-2336
37-2p

The Dunvegan
Women's Institute
presents
A Bicentennial '84
FASHION SHOW
featuring collections from
Chez Therese, Moose Creek
and Viau's Ladies' Wear
Green Valley
WED., SEPT. 19
7:30 p.m.
at the
MAXVILLE SPORTSPLEX
Admission $5
(includes buffet dessert)
Tickets from members or call
Margaret MacLeod, 527-5468
37-1c

Green Valley
Pavilion
Tel. 525-1079
BLUE ROOM

FRIDAY, SEPT. 14
You are cordially invited to a wedding reception in honor of Mr. and Mrs. Raymond Leduc, son of Mr. and Mrs. Harvey Leduc and Collette Cuillerier daughter of Mr. and Mrs. Romeo Cuillerier. Country Rock Unit.

SATURDAY, SEPT. 15
The children of Mr. and Mrs. Fernand Lacombe cordially invite everyone to a 25th wedding anniversary in honor of their parents. Music by Mach 5.

SATURDAY, SEPT. 22
Wedding reception in honor of Rick Altman, son of Mr. and Mrs. Alfred Altman and Shirley MacPherson, daughter of Mr. and Mrs. Lynus MacPherson. Good music. Lunch.

FRIDAY, SEPT. 28
Mixed party in honor of Chantal Campeau, daughter of Mr. and Mrs. Marcel Campeau and Paul Carriere, son of Mr. and Mrs. Floriant Carriere.

SATURDAY, SEPT. 29
Wedding reception in honor of Brigitte Basinet, daughter of Mrs. Jeanne Renaud and Rheal Basinet and Robert Lalonde (Pinball), son of Mr. and Mrs. Guy Lalonde.

Coming Events

HARVEST turkey supper, by St. Andrew's Presbyterian Church, Avonmore Community Centre, Friday, October 19, 4:30 to 8 p.m. Admission, adults $5.50, children 12 and under $3, pre-schoolers free. Bazaar table. 37-1p

WEDDING RECEPTION
in honor of
MOIRA MacDONALD
daughter of
Mr. & Mrs. Milton MacDonald
and
LYLE ROSS
son of
Mrs. Rhoda Ross
SAT., SEPT. 22
9 p.m.
in Williamstown
37-2p

Mr. and Mrs. Claude Robinson invite their friends to the
Wedding Reception
of their daughter
Francine Robinson
and
Marc Lefebvre
son of
Mr. and Mrs. Gerald Lefebvre
Saturday, September 15
in Corn[illegible]
Royal Hotel, Imperial Room
9 p.m. 36-2p

WEDDING RECEPTION
IN HONOR OF
MANON
daughter of
Gerard and Joan Brunet
and
BRENT
son of
Mark and Evelyn McDonell
SATURDAY, SEPT. 15
at 9:00 p.m.
in Alexandria
Music: Nowickyj Orchestra
Everyone Welcome- Lunch
For further information
Tel. 525-1948 or 347-2741
36-2p

GLENGARRY
SPORTS
PALACE
Tel. 525-3600
Thursday Night Bingo
Thursday, Sept. 13
8 p.m.
JACKPOT $1,250
in 6 numbers
6 Specials 50/50
1 Winner Take-All
3 door prizes
$25, $15, $10
SUNDAY BINGO
will start again in Fall

BENEFIT DANCE
in aid of
THE HOWES FAMILY
Murray, Lillian, Doug,
Gord, Kathy and Lorna
SATURDAY, SEPT. 15
in Maxville
For more information call
525-2942

No Area Canvassing

Anyone unable to attend and who wishes to contribute may do so at the following locations:

Kirk Hill
Ray MacGillivray - 525-3477
Robert MacDonald - 525-3471
Dalkeith
Doug MacNaughton - 874-2748
Laggan
MacLeod Grocery - 525-1367
Lochiel
Hugh MacPherson - 874-2754
Glen Sandfield
Lloyd MacLennan - 874-2059
Glen Robertson
Bob Rickerd - 874-2392
Alexandria
Jim Humphries - 525-1154
Martintown
Sam McLeod - 528-4440
Williamstown
Fred Vogel - 347-3489
Lancaster
Robert MacRae - 347-2003
Vankleek Hill
Bank of Nova Scotia
Cassburn
Ken Allen - 678-6522
St. Eugene
Arthur LeRoy - 674-5764
Hawkesbury/Grenville/
Chute-a-Blondeau
Bill Connors - 632-4815
Dunvegan
Weldon MacIntosh - 524-5517
Maxville
Bank of Nova Scotia
Winchester
Allison Fawcett - 774-3610 36-2p

Coming Events

GLENGARRY Old Time Fiddlers Association are holding a harvest dance, Saturday, October 13, 1984 at 9 p.m. Angus Gray Hall, Maxville. Two orchestras: Jim Graham, Bruce Golden. More details later. 37-1c

95th anniversary service, Zion United Church, Apple Hill, Sept. 16, 1984, 11 a.m. Guest speaker Rev. H. B. Johnson (a former minister at Zion). Lunch following the service. 37-1p

Will be giving
CERAMIC COURSE
starting
September 18
at 7 o'clock
For more information
call Reina at
525-3988 36-2p

WEDDING RECEPTION
in honor of
SHIRLEY
daughter of
Mr. & Mrs. Lynus MacPherson
and
RICK
son of
Mr. & Mrs. Alfred Altman
of Thornton, Ont.
SATURDAY, SEPT. 22
Green Valley Pavilion
Everyone Welcome
Lunch Served
37-2p

The family of
MR. and MRS.
ERNEST HOWES
cordially invite
friends and relatives
to their parents'
50th WEDDING
ANNIVERSARY
FRIDAY, SEPT. 7
at 9 p.m.
Caledonia Community Centre
St. Bernardin, Ontario
Mike Gibbs Orchestra
Lunch served
Everyone welcome
34-3p

HOMECOMING
1984
For all graduates and former students of
ST. LAWRENCE
COLLEGE
SAINT-LAURENT
October 5, 6
$20/person
Phone Mary Fletcher
933-6080
For more information
ST. LAWRENCE
COLLEGE
SAINT-LAURENT
37-2c

CHARLOTTENBURGH
RECREATION
CENTRE
Soccerfest Tournament
Sat., Sept. 15
with hospitality room
Dance 9 p.m.
Music by Dude
Sun., Sept. 16
with hospitality room
1 p.m. to 7 p.m.
Music by Dude
BINGO
Every Tuesday, 8 p.m.
Jackpot $500
plus $25 weekly until won
Please call for further info.
Good Hall Rental
Dates Available
347-2411
20-tf

BONNIE GLEN



Hwy. 43
Tel. 525-3078 or 525-2646

SATURDAY, SEPTEMBER 15
Mr. and Mrs. Donat Massia of Alexandria and Mr. and Mrs. Henry Lunan of Campbell's Bay, cordially invite everyone to a wedding reception in honor of Mr. and Mrs. Denis Massia (Patricia O'Donnell). Music by Sid and Company. Everyone welcome.

FRIDAY, OCTOBER 5
Harvest dance sponsored by Glengarry and Prescott Junior Farmers. Music 9 p.m. to 1 a.m. by the Brigadoons. Lunch. Admission $4 per person.

Coming Events

BICENTENNIAL dance, Chesterville arena, Sat., Sept. 22, 1984. Dancing from 9 to 1, Sylvester MacDonald & The Clansmen, $5 per person, light lunch, prizes awarded for best bicentennial costumes. 37-2p

ANNIVERSARY turkey-ham supper, Zion United Church, Apple Hill, Tuesday., Sept. 18, 1984, 4:30 to 7:30 p.m. Adults $6, students $4, 12 yrs. and under $2. 37-1p

MIXED PARTY
in honor of
HEATHER MORRISON
and
JOHN VAN SLEEUWEN
on
SATURDAY, SEPT. 22
in Williamstown
Music by Do-Re-Me
For more information
Tel. 347-2757 or 525-3050
37-2p

The family of
RUDOLPHE & MAE
LEVERT
invite their
relatives and friends to an
OPEN HOUSE
on
SUNDAY, SEPT. 23
from 1 till 4 p.m.
in honor of their
45th
WEDDING ANNIVERSARY
Best wishes only. 37-2p

MAXVILLE & DISTRICT
SPORTS COMPLEX
Tel. 527-5659
Weekly events held in the
Osie F. Villeneuve Arena
We are now
taking ice rentals
Good ice time still available
Opening Date
for Ice Surface
September 29
BANQUET HALL
Many good dates still available
for Social Events

FRATERNITE
ALEXANDRIA, INC.
BINGO
starts
Friday, Sept. 14
15 reg. Games ar $15
6 Specials 50-50
1 Winner Take All
JACKPOT $420
in 5 numbers
Card Party
Thursday, Sept. 20
Dance
September 29
Everyone Welcome
37-1c

BENDERS
QUILT SHOP
1 mile east
of Monkland
turn right
346-5552
REGISTER NOW
QUILT CLASSES
Afternoon and Evenings
beginning
SEPTEMBER 19
Fall vip prints, Christmas prints, quilt batts, soapstone, dream seamers, quilting thread, etc.
Many quilted crafts on display. 37-1p

Cards of Thanks

PICHE—The Piche family wishes to thank everyone who donated money, clothing, furniture, also the people who organized this worthy cause.
—Mrs. Pauline Pichie and family. 37-1p

MacGILLIVRAY—We wish to express our sincere thanks to all who attended our wedding reception. Also many thanks to the ladies of St. Columba Church, Kirk Hill, who looked after the lunch. We have many cherished memories of this special occasion.
—Rhonda and Keith. 37-1p

BARKER-McCORMICK—We wish to express our sincere thanks to all who attended our mixed party. Special thanks to the organizers for a night we will always remember.
—Janice and Cameron. 37-1p

Coming Events

ANNIVERSARY service, Gordon Presbyterian Church, St. Elmo, Sept. 23 at 2:30 p.m. Guest speaker Rev. Karen Hinke, St. Columba Church, Kirk Hill. Social hour to follow in church hall. Everyone welcome. 37-2c

Chez Paul
Dalhousie, Que.
Rock'n Roll
Dance
Friday, September 14
Music by Dude
9 p.m. - 2 a.m.
37-1c

MIXED PARTY
in honour of
MYRA HUYBREGTS
daughter of Mr. and Mrs.
Tonly Huybregts
and
MICHEL FLIPSEN
son of Mr. and Mrs.
Arnold Flipsen
Saturday, September 15
in Williamstown
For more information
Call 347-7123 or 347-3512
37-1p

Open House
Friends and relatives are welcome to pay a short visit to Mr. and Mrs. Réal Chénier on the occasion of their 50th wedding anniversary on September 16th, 1984 from 1 to 5 p.m., at their home in Cornwall.
For information call
613-347-2190 36-2p

Cards of Thanks

McDONELL—I would like to thank the women of St. Andrews and area and my close friends for the beautiful gifts and kind wishes I received on the occasion of my shower. A special thank you to June and Anna O'Farrell and Pat McIntosh for arranging it and others who helped with the lovely lunch.
—Betty McDonell. 37-1p

O'CONNOR—Perhaps you sent a lovely card, or sat quietly in a chair. Perhaps you sent some flowers, if so we saw them there. Perhaps you spoke the kindest words as any friend could say. Perhaps you were not there at all, just thought of us that day. Whatever you did to warm our hearts, we thank you so much whatever the part.
—Archie and Mary. 37-1p

LEFEBVRE—We wish to extend sincere thanks and appreciation to all our friends and relatives who attended our 40th wedding anniversary. We greatly appreciated your generosity and your thoughtfulness. Again many, many thanks.
—Mr. and Mrs. Lionel Lefebvre. 37-1p

LAVIGNE—We wish to express our sincere thanks and appreciation for messages of sympathy, lovely floral tributes and many acts of kindness received in the loss of a beloved brother and uncle. Special thanks to Mr. and Mrs. Ian MacRae and Rev. Duncan Kennedy.
—The family of Gordon Lavigne. 37-1p

LAVIGNE—We wish to express our heartfelt thanks and appreciation for the many acts of kindness, messages of sympathy, beautiful floral offerings received from our neighbors, friends and relatives in the loss of a beloved husband and father. Special thanks to Dr. John Rea, Dr. Vincent Young, the nurses of first floor north, Cornwall General Hospital; the nurses of the VON and the Canadian Cancer Society and Rev. Duncan Kennedy.
—Mrs. Lester Lavigne and family of Maxville. 37-1p

Births

MacMILLAN—Cary and Sylvia (nee Lewis) are proud to announce the birth of their first child, a daughter, Kara Leigh, 7 lbs. 5 oz. on August 31, 1984 at Glengarry Memorial Hospital, Alexandria. Proud grandparents are Grace and Gordon MacMillan of Glen Sandfield and Thelma and Phillip Lewis of Greenfield. 37-1p

Articles for Sale

Births

MacDERMID—Gerald and Debbie are pleased to announce the birth of their son, Cody, 7 lbs. 6 oz. at Hotel Dieu Hospital, Tuesday, Sept. 4, 1984. Proud grandparents are Mrs. Catherine MacDermid and Mr. and Mrs. William Luzesky. 37-1p

ST. LOUIS—Giles and Sandra are pleased to announce the birth of their first daughter, Sara, Flora. Born Tuesday, September 4, 1984, weighing 7 lbs. Fourth grandchild for Mr. and Mrs. Joseph St. Louis of Maxville. Seventh grandchild to Mr. Edmond Beriault of Maxville. Great granddaughter of Mr. and Mrs. Wilfred Leroux and Mr. and Mrs. Oliver St. Louis and Mrs. Agnes Derouchie all of Maxville. 37—1p

In Memoriam

LAPINE—In loving memory of a dear son, brother and uncle, Richard, who passed away suddenly Aug. 28, 1978.
Precious memories
Love's greatest gift
Because we thought
The world of you.
—Deeply missed by mom, sister Edna and niece Debbie. 37-1p

VOGAN—In loving memory of a dear mother and grandmother, Brenda, who passed away Sept. 16, 1981.
Always remembered by
—Diana Lynn, Charles, Richard, George, Faye, Keith and families. 37-1c

MacLEOD—In loving memory of a dear wife, mother and grandmother, Mary MacLeod, who passed away September 12, 1983.
Her memory is our keepsake,
With which we'll never part
God has her in His keeping
We have her in our hearts.
—Always remembered, Dan, Donna Mae, Stanley, Murray and Stuart. 37-1p

HENDRIE, Martin—In loving memory of a dear mom, Gladys, who passed away Sept. 6, 1983. Your memory and the happiness you brought has not been forgotten. We remember. Be happy.
—Love always from her two sons, Jack and Derek Hendrie. 37-1p

Articles for Sale

QUALITY Holton trumpet with case for sale. Tel. 347-3423. 37-2p

1 bench-type seat for 1/2 ton GM pick-up, 1981, also floor mat for same. Both are new. Tel. 525-3711. 37-3p

I.R. BELL & SON
Scrap Metal, Batteries
Radiators, Copper, Brass and Steel
We also sell used pipe and used steel plates
Top Price Paid
ISADORE BELL
TEL. 933-1119
3000 COPELAND ST.
CORNWALL, ONT.
25-tf

CLASSIFIEDS

Only $2.80 (20 words)

2nd week 50¢ less

RATES

General Classified – $2.80 for 20 words, plus 10¢ for each additional word.

Births, Found – free

Effective with our issue of Sept. 19, 1984

Weddings, engagements, graduations, anniversaries (25th, 50th and over) will be accepted free, with picture to a maximum of 25 words. Over 25 words there will be a charge of 10¢ per word.

Classified display – $3.25 per column inch.

We reserve the right to place all advertising under the appropriate classifications.

Box numbers – $5.00 per week (includes Box___, c/o The Glengarry News, Box 10, Alexandria, Ontario K0C 1A0

Deadline for advertising: Monday, 4 p.m. – This is for all Classified and Classified Display advertising.

ALL ADS MUST BE PAID FOR IN ADVANCE

Classified advertising

Deadline: Monday at 4:00 p.m.

Articles for Sale

FOR sale, RCA stereo with cabinet, fluorescent lights with cases. Tel. 525-3976. 37-2p

'73 Torino 4-door, A-1 except driver's door, asking $250; Kenmore spin-dry washer, A-1, price $130; set of Toby's by Sterling of England, 1 3/4" to 8" high; 2-bedroom lamps, flower design, 14" high, two for $20. Tel. 678-2007, Vankleek Hill. 37-1p

DOUBLE bed with box spring for sale, in good condition. Tel. 525-3378. 37-1p

LADY'S high quality clothing styled from 40's to current, Guinsborough tweeds, Sharkskin tweed, linen, etc. Sizes 14 to 16; muskrat coat, 12 to 14; grey fur jacket, 16. Tel. 525-1071. 37-1p

TIRES for sale, new and used, all sizes, special on brand new 16.9 by 28 tractor, $225. John Tkachenko. Tel. 525-3864 anytime before 8 p.m. 37-3p

ELECTRICAL wire for sale, ind. wire and cable type NS-1 300 volt, CSA 11 19428 overhead. Reasonable offers. Tel. 347-3516. 37-2p

INFANT bath and older baby bath, rocking chair and reclining chair, assortment of shoes and imported clothes from Europe. Tel. 347-3516. 37-2p

INTERESTING left over yard sale items for sale, by lot only $60. Antique occasional chair, excellent condition $75, double stainless steel sink $15. Vankleek Hill, 678-2258. 37-1p

FINDLAY stove, oval, 1-year-old, like new. Tel. 874-2152. 35-3p

LOVE seat, Franklin stove; 27" Nilus Leclerc loom; 45" Nilus Leclerc loom; cedar fence posts. Tel. 347-3570. 35-3p

FOR sale: Ariens snowmobile model 300S, $300.Tel. 874-2085. 36-2p

WILLIS stand up piano for sale, $200. Tel. 347-2143 36-2p

VIKING jet spray portable dishwasher. Excellent condition. Tel. 525-1882 36-2p

20 H.P. Mercury outboard motor for sale, as is $200.00 Tel. 525-2547. 36-2p

TOP soil for sale. Tel. 525-2721 after 6 p.m. 37-4p

COVERED parade wagon, like new, $600. Ed Meek, Purcell Rd., Cornwall. Tel. 931-1962. 37-2p

USED 100,000 BTU/HR Findlay oil furnace in excellent condition, $250. Tel. 524-5450. 37-2p

TWO wood stoves. 217 Main St., Alexandria. Tel. 525-1738. 37—2p

100% Virgin Wool from local sheep in natural colors, white and grey, $3.95 per 4 oz. skein

Also fresh lamb and tanned skins

For information write/call:

WOOL from GLENGARRY

P.O. Box 199, Dalkeith, Ont. K0B 1E0

Tel. 525-3669 or 527-2609

36-10p

WOODSTOVES by • Fisher • Woodchief

Insulated Chimneys

- KEROSUN -

Kerosene Heaters

Bulk Kerosene

SNETSINGER'S

Pro Hardware

137 The Pitt St. Mall

Tel. 932-3662

37-tf

Misc. Sales

GIANT 4-DOOR GARAGE SALE

SEPTEMBER 15 and 16

9 a.m. to 5 p.m.

Over 15,000 Bargains

Plan to attend this important 2-day sale.

Antiques - Collectibles - Dishes - Books - Tables

Paintings - Dressers - Mirrors, etc.

Antique dining and bedroom set - Antique china cabinet with antique server

HENDERSON'S FARM

6th Concession, North Lancaster

Off Glen Nevis Road

37-1p

Don't miss this one—

YARD SALE

Everything New

30% to 70% Off

Furniture, Hardware, Building Materials

Quantities Limited

Open from 9 a.m. to 3 p.m.

Saturday, Sept. 15

Real's Mobile Home Centre Ltd.

Green Valley, Highway 34 37-1c

Articles for Sale

USED steel pipe for sale, all sizes. I. R. Bell and Son, 3000 Copeland St., Cornwall. Tel. 933-1119. 13-tf

GLASS for sale, tempered glass, single 34"x76", $27. Various sizes tempered thermo panes. Tel. Richard Kerr. Tel. 874-2293. 18-tf

PLYWOOD super special: 4'x8' spruce 3/8", $8.95; 1/2, $12.45; 5/8" tongue and groove $15.50; 3/4", $17.95; 5/8" tongue and groove fir $15.95; aspenite 7/16", $5.95. Tel. (613) 764-2876. 26-tf

ROOFING galvanized and galvaloom, $35.10 a sq., prepainted $52.20 a square. Contact B&B Construction, 984-2898 or 535-2820. 15-tf

COME to the new Dalkeith Flea Market on weekends for variety and savings. Four corners in Dalkeith. Free tables for charitable causes. 24-tf

WATERBEDS five-piece pine unstained, queen size $157, complete. Waterbed suites from $895, complete. See our large selection of accessories. Dart's Waterbeds, 305 Montreal Rd., Cornwall. Tel. 938-7342. 29-tf

WOOD stoves, furniture, bicycles, baby necessities, skates, footwear, carpets, clothing, curtains, snowsuits, jackets, etc. Tel. 525-3445, Comptoir Populaire, 100 St. James, East of Roger Texaco Garage. 34-8p

TIRES, large shipment of used tires, all sizes, including L78, 15 snow threads, like new. Tel. 525-3796, between 6 and 8 p.m. 34-6p

Misc. Sales

NEIGHBORS' yard sale, Saturday, September 15 at 10 a.m. Corner of Elizabeth and Catherine Street East, Maxville, Ontario. 37-1p

YARD SALE

SEPT. 15 and 16

395 Dominion St. South

Baby articles, household items, 28' above ground swimming pool, clothes, door, boy's hockey equipment.

525-2212

525-3938 37-1p

YARD SALE

SAT., SEPT. 15 and

SAT. SEPT. 22

124 Dominion St., South

In case of rain sale will be held in garage.

Large quantity of books, shoes, clothing and patterns for children and adults. Also dishes, jewellery, watches, radios, towels, face cloths, girl's skates, coffee table, dresser, propane stove, chesterfield, bedroom set, large quantity of new and used articles.

TEL. 525-4991 37-2p

YARD SALE

SEPT. 15 and SEPT. 16

Wringer washing machine, 220" electric stoves, kitchen sets, dressers, chesterfield set, end tables, 54" box spring and mattress, office desk, swivel chair, typewriter table, high chair, baby cribs, chests of drawers, 1984 Honda 50cc used only 3 weeks, box stove and wood furnace, large rugs, ass't good clothes, ass't dishes.

150 Bishop St. N., Alexandria in front of Carnation

*In case of rain, the following weekend.

37-1p

Misc. Sales

YARD sale: Saturday, Sept. 15, in case of rain, Sunday, Sept. 16 from 9 a.m. to 5 p.m. Corner of Lochiel and Sandfield. Effects of several households, clothes, dishes, tapes, shoes, winter boots, etc. 37-1p

YARD sale, Sept. 14, 15 and 16, includes numerous articles, dishes, furniture, etc. 235 Bishop St. North, near corner of Elm St. Tel. 525-3799. 37-1p

GARAGE sale, 9 a.m. to 6 p.m., both days, Saturday and Sunday, Sept. 15 and 16 on Highway 34, just south of Green Valley, west side. Carpenter's tools, also construction tool box. Tel. 525-2518. 37-1p

GARAGE sale, Friday, Saturday and Sunday, Sept. 21, 22 and 23, RR2 on Glen Robertson Road, 5 miles east of Alexandria. 37-2p

YARD sale, 4 km north of Alexandria on Highway 34, September 15 and 16, Saturday and Sunday from 1 p.m. to 5 p.m. 37-1p

Vehicles for Sale

CZ Motocross bike; 1978 Fiat X19 sports car; DN ice boat. Tel. 347-3570. 35-3p

HONDA CB500, good condition, $600 or best offer. Tel. 525-1718, ask for Rob. 35-4p

1977 Plymouth Fury, 4-door, power brakes and power steering, AM/FM radio, 8-track, $700 or best offer. Tel. 525-4091. 35-3p

3 NEW 1984 Honda ATCs 125M three wheeler. Reg. $1699.00 Back to school special...$1495. Shepherd Motors, 525-1402 36-2c

1980 CHEVROLET CHEVETTE

2-door, 4-speed, AM/FM radio, vinyl and cloth interior, hatchback, white wall radial tires. Good clean condition. Mechanically sound. Safety and warranty included.

Glengarry HONDA

525-3760 37-1c

MARTINTOWN

11/2 MILES EAST

CHAR-LAN SERVICES

1981 Chrysler NewYorker, fully loaded, Royal blue.

1980 Dodge 1/2-ton, 318, V-8, 4-speed.

1980 Camaro Rally Sport, 305 auto., silver with black stripes.

1979 Oldsmobile Delta 88, 2-door, 301, V-8.

1979 Mercury Marquis Brougham, everything but air conditioning, 302, V-8.

1978 Trans- SOLD litre, black with maroon interior.

1979 Camaro, 305, navy blue.

1979 Trans-Am, nice shape

1977 Malit SOLD V-8, silver, excellent condition.

1977 Monaco Brougham, 318, V-8, canary yellow.

1978 Ford Fairmont, 4-dr., 4-cyl., 4-speed.

1980 Capric SOLD ic, 2-dr., 305, V-8, power win ally wheels, etc.

Tel. 528-4589

or 528-4369 After 6 p.m.

938-3080 or 932-2582

37-1c

Marine

MAC'S MARINA

South Lancaster 347-2788

MERCURY OUTBOARD

Sales & Service

Boat Repairs and Refinishing 10-tf

Thundercraft

Springbok

Aquasport Boats

MERCURY OUTBOARDS

dan's place

Franchised Dealers For

JOHNSON OUTBOARDS and OMC STERN DRIVES

BOATS BY DORAL

Complete Marine Hardware and Fishing Tackle

BOAT and MOTOR RENTALS

New Boathouse Concept: Pidgeon Hole Stalls

In and out of water daily - flat rate

Marina Stalls and Winter Storage

Service and Parts Depts open

7 days a week starting March 31

After Sales Service Is Our Prime Concern

South Lancaster 347-2098

T2-tf

Vehicles for Sale

2 NEW 1984 Honda ATC-200S three wheelers. Reg. $1849. Back to school special...$1625. Shepherd Motors, 525-1402 36-2c

SEE the new 1985 Honda ATC 250 'Bid Red' three wheeler at your friendly, neighborhood Honda dealer... Shepherd Motors, 525-1402 36-2c

SPECIAL September Clearance on all 1984 Honda Motorcycles. 400 c.c. and up. Choose from stock at ONLY $50 above our invoice! eg. 1984 Honda Shadow 750, Reg. $4099.00 for only $3249.00. Shepherd Motors, 525-1402 36-2c

FORD MERCURY 1971 station wagon. Good condition. Asking $700.00. Tel. 347-3587 36-2p

1977 PONTIAC GRAND PRIX

2-door, automatic, power steering and power brakes, AM/FM stereo cassette radio, 1/2 vinyl roof, bucket seats, console, velour interior, white wall radial tires, rally wheels, good condition with low miles. Priced to move! Safety and warranty included.

Glengarry HONDA

525-3760 37-1c

CAMPEAU Auto Sales

1981 Yamaha 1100 Midnight Special

1980 Oldsmobile Cutlass

1980 Toyota Tercel

1979 Monza Spyder

1979 ARO, 4-wheel drive

1978 Pontiac Grand-AM

1977 Cutlass, 4-dr., loaded

1977 Chev Vega

1976 Monte Carlo

1976 Ford pick-up 3/4 ton

1975 Buick Skylark

1975 Olds 442

1974 Datsun B2-10

12 months or 20,000 km warranty

Hwy. 34 at Fassifern Rd.

TITLEY

AUTOMOBILES

Main St.

Tel. 525-3035

12 or 24 month Warrantee Available

-CARS-

1982 Toyota Tercel, 4 cyl., 4 spd., standard.

1982 Yamaha Vision 550 Motorcycle,, low miles.

1981 Chev Malibu station wagon, low miles

1981 Cutlass Supreme, 2-dr., auto., PS & PB

1981 Pontiac Pari., Br., 4-dr., air, 24,000 miles

1981 Mercury Zephir, 4-dr., 6 cyl., 2-tone

1980 Pontiac Grand Prix, 56,000 km, 2-tone

1980 LeMans, 2-dr., V-6

1979 Monte Carlo T-roof

1979 Corvette, lo SOLD 2-dr., air

1979 Mercury SOLD gar, low mileage

1978 Ford T-Bird

1978 Cutlass Calais, 2-tone

1977 Ford Custom 500, 4-dr.

-TRUCKS-

1984 Chev. Camp wagon with air, loaded

1981 Chev. van, loaded, low miles

1975 Chev. van, 8-cyl., auto., PS&PB only $1,500

OTHER VEHICLES TO CHOOSE FROM

WE BUY CARS AND TRUCKS FOR CASH

Marine

Vehicles for Sale

FORD 1974 Econoline Van, mechanically sound, needs some body work. Tel. 525-2871 after 6 p.m. 36-2p

1975 Plymouth Valiant for sale as is, excellent motor, transmission and new exhaust system. $300.00. Tel. 525-1668 or 525-2547 36-2p

1974 Volks bug, good condition, spare tires and engine, AM/FM, $600. Tel. 347-2306. 37-1p

1979 Dodge van with sunroof, needs motor. Tel., Rocky, 525-2196. 37-1p

1970 International truck model 1700 with 18' van box, also Allis Chalmers 4-cylinder power unit. Tel. 534-2664. 37-1p

1979 Ford F100, 302, PS/PB, step bumper and fiberglass cap, $4,500. Tel. 525-1304 or 525-2574. 37-2p

1981 Honda Civic, good condition, 4-speed transmission, safety check, asking $3,400. Tel. 347-3291. 37-2P

1973 Cougar XR7, body in good condition, needs motor and trans., asking $350; also 1973 Buick Century, 350-2 motor, as is, $175. Tel. 525-1655, ask for Guy. 37-1p

1974 Mercury Cougar with rebuilt motor and transmission, sunroof, new body job, not painted. Asking $750. Tel. 525-3432 or 938-3857. 37-1p

2 only, new 1984 Honda ATC 125, 3 wheelers, elec. start, must clear, reg. $1,749, only $1,499. Shepherd Motors. Tel. 525-1402. 37-2c

1984 Honda ATC 200M, elec. start, used less than 5 hours, new are $2,099, a real deal at only $1,650. Shepherd Motors. Tel. 525-1402. 37-2c

2 only, new 1984 Honda ATC200s, reg. $1,899, only $1,629. Shepherd Motors. Tel. 525-1402. 37-2c

LOOKING for a motorcycle? Balance of new 1984 Hondas on sale at only $50.00 over cost. Sale ends Sept. 22, 1984, save a bundle. Shepherd Motors. Tel. 525—1402. 37-2c

1979 pick-up Chevrolet 3/4 ton, in excellent condition. Tel. 874-2000 after 5 p.m. 37-1p

1981 HONDA CIVIC WAGON

4-door, 5-speed, AM/FM radio, luggage rack, radial tires, 4-cyl. with front-wheel drive, cloth and vinyl interior, bodyside moulding. Safety and 2-year warranty included. Good condition.

Glengarry HONDA

525-3760 37-1c

1977 CHEVROLET EL CAMINO

Automatic, power steering and power brakes, white wall radial tires, AM/FM stereo radio, trim ring wheels, full bench seat, cap. Extra clean in good condition. Safety and warranty included.

Glengarry HONDA

525-3760 37-1c

Farm Produce

DOUBLE-A TREEFARM, R.R.2 Alexandria. For Koster Blue and Col. Spruce, Austrian and Scotch Pine. Early spring best for transplanting, also late August and early September. W.J.G. Aalders, prop. Tel. 525-3669. 29-tf

HONEY for sale pure and natural clover, golden rod and buckwheat honey at $1.00 per lb. in your container or we supply at Pleasant Corners, Vankleek Hill, Ont. Monique and Lothar Pettkus, proprietors. Tel. 1-613-678-2496. 37-tf

Fall Wheat Seed

Fredrick-Still the best

* No Lodging
* High Yields
* Disease Resistant
* Plant in Good Weather
* Save Time in Spring
* Harvest Early

Certified Treated $8.00/25kg.

Registered $8.50/25kg.

Robin Fjarlie

Maxville

613-527-5679 33-5p

Farm Produce

NEW crop pure clover honey for sale. St. Andrews West area. Tel. 933-4072. 34-5p

ABOUT 30 acres standing affalfa, third cut, for sale, about 700 bales, in Avonmore. Tel. 346-5958. 35-2p

WOOD for sale, hard maple 16 inches, price to be discussed, will deliver within reasonable distance. Tel. 525-1028. 35-4p

DRY mixed hardwood for sale; fence posts and cedars for hedge. Tel. 525-3706. 36-4p

CERTIFIED Frederick winter wheat for sale. Set of 4 x 12 plows. Tel. 525-3387. 36-2p

FALL wheat, Frederick, 9¢ per pound. Apply George A. Crites. Maxville. Tel. 527-5393 36-2p

FIREWOOD for sale, hard maple, per cord, split, delivered, stacked, minimum 3 cords. Tel. 525-3487. 37-1p

7 cords of dry mixed hardwood for sale. Tel. 525-1833. 37-1p

White Pine Lumber

Dressed and Rough Mouldings

Specialty Items a Service

Tel. 525-3040

KEN ALEXANDER

RR1

Alexandria, Ontario

37-tf

JEAUROND GARDENS

Last field of Sweet Caramel Corn

Order for freezing

Tomatoes, Cucumbers, Beans and Carrots

Apply at:

EVARISTE JEAUROND

Glen Robertson Rd.

Tel. 525-3385

Open Daily

31-tf

Gerbig's

FARM MARKET & BAKERY

Open: Only

Saturday and Sunday

4 miles east of Lancaster

On old Highway No. 2

Tel. 347-2707

36-tf



Freshly picked

APPLES

NUTRITE LAWN FERTILIZER

•Winterguard

(Covers 5,400 sq. ft.)

Reg. $17.95 14.95

•Weedkill

(Covers 5,400 sq. ft.)

For an extra $3.00

•Winterguard & Weedaway

Reg. $22.95 17.95

Complete Garden Centre

OPEN DAILY

Weekdays 10 a.m. - 8 p.m.

Saturday & Sunday

10:a.m. to 5 p.m.

MARLIN ORCHARDS and GARDEN CENTRE

2 km west of Summerstown Rd. on Hwy. 2

Tel. 931-1213 31-tf



37-2p

Farm Produce

GOOD quality hay for sale. Tel. 528-4404. 37-3p

OAT straw for sale. Call Fritz Keller in Lancaster at 347-2518. 37-3p

MIXED hardwood for sale, 3 cords for $95 delivered. Tel. 874-2143. 37-1p

HARD maple wood for sale, delivered. Tel. 525-3066. 37-3p

DRY mixed hard wood, $30 per cord, delivered. Fern Latreille. Tel. 525-3026. 37-1p

STRAW and bagged feed oats for sale, in Lancaster area. Tel. 347-3407. 37-2p

Farm Machinery

WELL pump, hand operated for all year-round use. Extension ladders, 48' wooden and others. Fireplace basket grates 3/4" steel, 22" wide x 38" long. Electric saws; router; jet pressure pump. Tel. 874-2329. 37-1p

LOUIS LAUZON LTD.

525-1937 164 Kenyon St.

BUTLER

Co-op Stave Silo

Butler Silage Unloaders

Conveyors

Cattle Feeders 3-tf

USED MACHINERY

N.H. 707 forage harvester and att.

N.H. 450 mower

HESSTON PT 10

N.H. 518 Spreader

Rock-O-Matic SOLD ker

TR-70 Combine with 4-row corn head

Massey No. 10 baler

4.9%, 7.9%, 9.9% 11.9% Finance Rates

available until Sept. 31, 1984 with special rates on combines

FREE FINANCING PLAN

Hay Equip. to July 1/85

Forage Equip. to Sept 1/85

Ask for details

New Holland No. 8 Forage Boxes at Reduced Prices

2 Only

Open Monday to Friday

8 a.m. to 8 p.m.

Saturday, 8 a.m. to 3 p.m.

FERNAND CAMPEAU & Fils Inc.

480 ch. Dalhousie

Dalhousie Stn., Quebec

514-269-2737

18-tf

Ford Tractors Equipment

TROTTIER FARM EQUIPMENT LTD.

Hwy. 43, Alexandria

Tel. 525-3120

NEW TRACTORS

Ask About Our Extra Specials on New Tractors Plus Many Models of the 1000 Series Tractors

1—6610 Ford (new)

1—5610 Ford 4x4 (new)

1—7710, 4x4

1—2110

1—7610 Ford

1—1700 Ford

1—1210 Ford

1—3000 Ford

SPECIAL DEAL on Ford Parts plus Pressure Washers, Air Compressors, Battery Chargers and Electric Welders

Ask About Ford Parts Reduction

USED TRACTORS

Now at 93/4%

1—Case, gas

1—672 Ford SOLD harvester

1—New Idea 325 corn picker

1—J.D. 3-pt. hitch corn harvester

1—F SOLD0

2—Ford 8-N

1—Ford 7000 with cab

1—Ford 615 swather

Good Supply of 220 bu. and 270 bu. Gravity Boxes, Loader buckets and Wagons in Stock

We Supply AVCO NEW IDEA

New Idea Manure Spreaders and Model 660 forage harvesters with hay pick up and 2-row corn head

Inquire for more last minute specials

BUSINESS HOURS

8 a.m. to 5:30 p.m.

Sat. 8 a.m. to 12 noon

Farm Machinery

CASE model 430 diesel tractor with good rubber, in good condition. Also one sturdy trailer with steel box or will do light custom work, not available from sunset Friday to sunset Saturday. Tel. (613) 525-4272. 37-1p

MENARD FARM SUPPLIES LTD.

MF Massey Ferguson

NEW TRACTORS

9.9% INTEREST UP TO 42 MONTHS OR WAIVER OF INTEREST TO JAN.1/85

USED TRACTORS

1—MF 285 less cab

1—MF 1130 less cab, 120 h.p.

1—MF 165

1—MF 1085 with cab

Tractors for rent

MACHINERY

1—Int. disc 36-blade, pull type

3—Used balers

1—MF plow 4/12

1—All steel cab for M.F. 165 or 175

New Turnco Grain Boxes and Brandt augers In Stock

We're looking for work.

KUBOTA

NEW IN STOCK NOW

1—7200, 17 h.p. diesel

1—8200, 19 h.p. diesel

1—7950, 76 h.p. diesel

We are now handling Roper lawn and garden tractor Sales, Service and Parts

DEALER

DION MACHINERIES

Parts - Sales - Service

Menard

Farm Supplies Ltd.

Andre Seguin, Prop.

Green Valley, Ont.

Tel. 525-2190 or 525-1691

Business Hours:

Weekdays - 8 a.m. to 5:30 p.m.

Saturdays - 9 a.m. to noon

NEW HOLLAND

AUTHORIZED DEALER

MAXVILLE

Farm Machinery Ltd.

USED MACHINERY

1—NH 469 haybine

1—Badger 1005 Mower/Cond.

1—NH 1469 haybine

1—Hesston PT-10 mower/cond.

1—Case mower/cond.

1—Ford 1492 mower 3 pt. hitch

1—NH 51 trail mower

1—Massey trail mower

1—Massey 44 swather

1—Massey 36 swather

1—IH 15 rake

1—AC rake

1—NH 1034 auto. bale wagon

1—NH 1012 auto. bale wagon

1—NH 268 baler

1—IH 47 baler

1—IH 37 baler

1—Allied auto stooker, hydraulic drive

1—Dion forage wagon (R.H.)

1—NH 352 grinder/mixer

1—Owatona 95 grinder/mixer

1—Kool blower

1—Gehl blower

1—Ford 618 SOLD

1—JD 64 blower

1—IH 91 combine

1—Massey 205 combine

1—Massey 35 combine

1—Massey 50 combine

1—Oliver 18 combine

2—707 harvesters 3 pt. hitch

1—Dion harvester, 750

1—Massey harvester

1—Farmhand F-46 spreader

1—IH 530 spreader

1—NH 516 spreader

1—JD 34 spreader

1—Kverneland 4-14 semi-mount

1—Kverneland 4-14, 3 pt. hitch

1—AC plow, 3 furrow, semi-mount

1—White 3-16, semi-mount

1—White disc, 19 ft.

FREE FINANCING

on Haying Equipment to July 1/85

Forage Equipment Interest Free to Sept. 1, 1985

on approved credit

Low interest rates till Sept. 30/84

4.9% for 12 months

7.9% for 18 months

9.9% for 24 months

11.9% for 36 months

DION MACHINERIES

Highland Rd., Maxville

527-2834

27-tf

Classified advertising

Deadline: Monday at 4:00 p.m.

Pets for sale

BICHON Frise, Maltese, Lhasa Apso, Yorkshire Terrier. Open every day by appointment. Prieur Kennels. Tel. 347-3420. VISA, Master Card. 10-tf

GERMAN Shepherd pups for sale. Tel. 524-2417. 37-1p

DOBERMAN Pinsher, 4 1/2 months old, male, house trained, needles and low crop. Tel. 347-2838 or 347-2590. 37-3p

Farm Machinery

WOODSPLITTERS for rent 7 h.p. and 20 h.p. Tel. David Geddes 525-3861. 32-6p

DION forage wagon, 3 beater, 16' long, Tel. 347-2515. 34-4p

GEHL forage box, 16'; 3 heaters for sale, in good condition; also, Allied grain auger 8''x61'; complete drying system for drying bin, includes fan, augers, false wall. Tel. 514-764-3585, after 8 p.m. 35-4p

NEW Holland 358 grinder; Kvernland 3-16 auto. reset, 3-pt. hitch blade 8''; M.F. No. 10 baler; tractor weights; set of tractor chains, 18.4-30; 3 h.p. motor with compressor for 4 milking unit. Tel. 347-3018. 35-3p

INT. 105 forage box, new condition Tel. 525-3476. 35-

JOHN Deere 420 crawler; Farmall Super A with plow; cultivators and snow blade; Massey No. 10 baler in excellent condition Tel. 347-3803 or 347-3570. 35-3p

NEW Idea Picker Sheller $2,000. Dion silage blower and pipe 45 feet $150.00. Tel. 347-3545. 36-2p

FOR sale, 1970 F350 Ford with 1 ton cattle box. Good condition, as is. Tel. 525-2038. 36-2p

I.H. 710 four furrow plow, 18'' bottoms, automatic reset. Tel. 347-2704 36-3p

1 BROCK steel bin, 14 tons with auger and motor. Tel. 525-3034. 36-2p

225-bus gravity box and wagon; 4x4, 50 h.p. White 2-50 tractor with front-end loader and remotes; heavy set of Ford 32 discs. Tel. 525-3387, after 5 p.m. 36-2p

SELF-PROPELLED Cockshutt combine, model 525 with 3-row corn head. Tel. 534-2664. 37-1p

DIESEL tractor, 35 h.p., Fiat by Cockshutt, front-end loader, live hydraulic, live p.t.o., good condition, $1,200, to settle estate. Phone evenings or weekends, 347-3579. 37-3p

INT. B414 diesel tractor with loader 504 Ford baler, Massey Harris gas tractor, 8' cultivator, pull-type disc, snowblower, 8 h.p. Tel. 347-2213. 37-4p

1 Bou-Matic pipeline for 50 cows, used 1 year; 1 bulk tank, 44 cans; 1 grain bin, approximately 8 tons with auger; 1 hay elevator, 40'. Tel. 347-2979. 37-2p

CASE four-furrow plow, 14''. Tel. 347-2300. 37-3p

FORD tractor, 1952, all newly painted and overhauled. Tel. 525-3974. 37-2p

16-inch 3-furrow, automatic reset, Kvernelands plow for sale. Tel. 528-4303 after 7 p.m. 37-2p

GARRY SMITH — JOHN DEERE

Sales & Service (Maxville) Ltd

TRACTORS
1—SAME model 80 4 WD with Leon loader
1—J.D. 3140, M.F.W.D.
1—J.D. 3130
1—J.D. 3130 with cab
1—J.D. SOLD
1—JD 7SOLD
1—IH 275 \SOLDader
1—MF 50 gas

MACHINES
1—J.D. 35 harvester
1—JD 34 harvester
1—H&S forage box
1—Kools KB57 forage blower
1—Kools KB54 forage blower
1—N.H. 27 forage blower
1—Moridge model 350 grain dryer
1—J.D. F45, 4x16 plow
1—Allied auto. bale stooker, like new

All forage equipment new and used interest free till Sept. 1/85

All hay equipment New and Used Interest Free to July 1/85

RIGHT NOW WE ARE Giving Deals on new TRACTORS LIKE NEVER BEFORE PLUS FREE INTEREST for 12 full months Come in & see us. You won't be sorry!

GARRY SMITH — JOHN DEERE
Sales & Service (Maxville) Ltd.
Maxville, Ont. 527-2152
29-tf

Poultry - Livestock

DAY-OLD meat-type chicks; also available at progressive age. Tel. 347-2530. 18-tf

WEANED piglets, ready for growing. Tel. 347-2530. 23-tf

DRESSED suckling pigs ready for barbecue pit. Government inspected. Ideal for outdoor parties. Tel. 347-2530. 26-tf

BEEF cattle for sale. Breeding stock, registered and crossbreds. Tel. 525-1071. 36-2p

30 open Suffolk ewes for sale. Yearling and mature stock. Tel. 525-1184. 36-2p

PALAMINO Quarter horse, 7 years, shown very successfully western $1,000; Palamino pony, excellent for driving, ridden English and western, cart and harness package deal, $500. Tel. 534-2664. 37-1p

HEREFORD steers for sale. Tel. 525-1694. 37-2p

GEESE for sale. Tel. 525-2093. 37-3p

POLLED Herefords, foundation registered cows and bull calves, herd sire. Tel. 613-678-3834. 37-2p

TEN purebred Holstein registered open heifers for sale, 6 to 17 months old. Four from Flintstone Royal Adams, 6 from own purebred Holstein registered bull. Tel. (613) 527-5246. 37-2p

WANTED to buy: Stocker calves of all weights. Tel. 874-2589. 37-4p

REG. Nubian buck, 2 1/2 yrs., spotted, also one Nubian doe. Tel. 874-2989. 37-1p

BAY T.B. gelding, 1 yr., excellent potential as hunter or eventer. Should stand at 15.3 hands, $500. Tel. 525-2638. 37-2p

RED veal for sale, milk and grain fed bull calves, range in weight 150-350 lbs. Call after 6. Tel. 525-1789. 37-1p

Rooms - Boarders

ROOM and Board: Private, clean rooms, 3 meals daily, free laundry, all house privileges. Tel. 525-1199. 35-4p

Work Wanted

LICENSED electrician available for small jobs, renovations, new installations, at very competitive rates. Tel. 525-2117. 37-3p

A 24-year-old Swiss man is looking for a job on a farm. Qualifications: Has completed farming school in Switzerland and a four-year apprenticeship as a mechanical fitter. Experienced, self-starter, and autonomous. Available from November '84 to Spring '85. If interested please contact Fred at (514) 324-9349. 37-2p

EXPERIENCED babysitter will babysit during the week. Tel. 525-3378. 37-1p

EXPERIENCED babysitter will keep children in my home in First of Kenyon trailer park. Tel. 525-4514. 37-1p

Help Wanted

BOY or girl to deliver Montreal Gazette, door-to-door, downtown Alexandria. Tel. 932-8453, Cornwall. 37-2c

MOVING to Montreal, looking for intelligent young lady over 18 years of age with references for live-in domestic help. Own room and bathroom in modern house will be supplied. Free transportation back home at least once a week if desired, $125 weekly. Tel. 346-2327 or 346-2141. 37-2p

Wanted

WANTED: 2 or 3-furrow, 14-inch plow. Tel. 525-3778. 36-2p

WANTED: Home or shelter and good care wanted for some cats, please no dogs around, town or farms. Tel. 1-514-276-6014 (reversed charges accepted). 37-2p

ANTIQUES—Old furniture, pianos, duck decoys, dishes, cupboards, chairs with designs on backs, crocks with blue decorations, anything old, single items or estates. Pay cash. Phone collect or apply to Johnson's Antiques, Highway 138, Cornwall, Ont. Tel. 932-0766. Shop open 7 days a week. 37-tf

WILLING to share expenses for ride to Ottawa, corner of Elgin and Gloucester from Alexandria, Monday to Friday, starting October 1. For more information call 525-3041. 37-2p

WANTED: Table saw or radial arm saw. Tel. 525-4617. 37-3p

Apartments

BELLEVUE Apartments: 2-bedroom apartments including parking, 2 TV outlets, garbage removal, stove and fridge, rugs, intercom system, storage area. (You pay water and electricity.) Tel. 525-2417 or 525-2718. 30-tf

BACHELOR apartment, Hope building, available immediately, $250. per month, utilities not included. Tel. (613) 525-1330. 29-tf

LARGE 3-bedroom apartment, centre of Alexandria. Available Oct. 1. Tel. 525-2909 after 6 p.m. 36-2p

2-bedroom downstairs apartment for rent, Oct. 1. Tel. 525-2980. Also a quantity of wooden windows to sell. 37-3p

2-bedroom apartment on Main St., newly renovated, electric heated, $280, utilities not included, available October 1, no pets, no children accepted. Tel. 525-2069 or 525-4355 after 5 p.m. 37-2p

1 bedroom upstairs apartment, electric heat, $200 a month, available immediately. Also 2-bedroom apartment, electric heat, $250 a month. Available December 1. Tel. 525-1955. 37-tf

Two 2-bedroom upstairs apartments in process of being built. Both will be available October 1, 1984. Rent $385 per month.
Contact:
Norman Laperle
Tel. 525-3614
35-tf

Help Wanted

LIVE-IN companion and housekeeper. Write to Box124, Alexandria, Ont. K0C 1A0. 37-1p

FIELD SERVICE MANAGER

Your own Ontario service route. Must like working with hands and outdoor work. Have good transportation and work background. $22,000 base. Security deposit required. Call 416-481-7246. 37-1c

Apartments

ONE bedroom apt. with refrigerator and stove, $195/month. Tel. 525-1642. 37-1p

For Sale or To Let

COMMERCIAL space on Kenyon Street, West to let, 725 ot 1100 sq. ft. Suitable for office ot store. Claude Ouellette, Tel. 525-2796. 30-tf

LARGE country home in village of Dalkeith, available Oct. 1, 1984. 3-bedrooms, 1 1/2 baths, store space or recreation room. $300.00 monthly plus heating and hydro. Tel. 874-2101. after 12 noon. 36-2p

WINTER storage, cars, boats, trailers, low rates. Lancaster, 347-3516. 37-2p

3-bedroom trailer for rent near Williamstown, $240 with electricity. Tel. 347-3018. 37-1p

Store or Office Space For Rent
54 Main Street
15'x45' with basement
Available October 1
Contact:
Norman Laperle
Tel. 525-3614
35-tf

Office Space
Hope Building
Reception area and 2 enclosed offices, (one very large). Next to Alexandria Municipal Parking Lot.
Telephone
(613) 525-1330
34-tf

HOUSE FOR SALE

Former residence of Dr. Bernard Villeneuve, located at 47 Kenyon St., East Alexandria. Two-storey building, 4 bedrooms, fireplace, garage. Centrally located with pleasant neighborhood. Reasonably priced. Tel. 525-3260. 34-4p

OFFICE SPACE FOR RENT
800 sq. ft.
Former Board of Education Rooms
Elgin St., E.
Alexandria
For further information
Contact:
W.A. MacKinnon
525-1442
or 525-2721 37-2p

Real Estate

HOUSE for sale on St. George St., West in Alexandria, modern 3-bedroom, living room, kitchen, large attached garage, lot 66'x125', close to all facilities. Tel. 525-2629. 35-3p

INTERESTED in possible exchange of residential property in North Vancouver for same in Cornwall/Alexandria area. Reply to Box D, The Glengarry News, P.O. Box 10, Alexandria, Ont. K0C 1A0. 37-2p

Real Estate

7 1/2 acre hobby farm, 1 mile east of St. Andrews on King's Road. 3-bedroom bungalow, wood and oil heat, 3-car garage, 7,750 sq. ft. of buildings, 20'x95' machine shed, all steel clad. Buildings rented for storage. Large well landscaped lawn and mature trees. Asking $88,000. Tel. 932-4774 or 938-6473 for appointment. 37—1c

ESTELLE'S Diner for sale, good location, close to Glengarry District High School. Tel. 525-3005 or 525-3344. 37-2p

ROYAL TRUST
Corporation of Canada, Realtor

1-613-525-4163

Robert Poirier 525-4163
Rod Renwick 938-7905

FORMER SCHOOL HOUSE: Beautifully restored modern kitchen with oak cupboards. Huge living/dining room, 2 bathrooms, study and much more, $38,500. M.L.S. Come see it!

SUPREME HOBBY FARM: 3-bedroom home with oak floors and cupboards galore, 2 baths, air conditioning on 2nd floor plus loads extra, 9 acres and barn and granary, $107,000. M.L.S. On County Rd. 25, east.

LOG INTERIOR: 2-storey, 3-bedroom home, 1st storey renovated, includes 2 bathrooms, fireplace in family room, landscaped with large trees including apple trees. Garage and about 1 acre of land. Asking $48,500. M.L.S.

COMMUTE TO THE CITY: Two or three-bedroom bungalows available near Quebec border (Curry Hill). Call to see them now. M.L.S.

WE HAVE various investment, commercial and industrial properties to suit your needs. Call for details. Now is the time to act.

Century 21
ALGUIRE & BROWNELL
REAL ESTATE LTD. member broker
904 Tollgate Rd Cornwall
(613) 933-5154



EXCELLENT FINANCING: Owner will carry a mortgage at 10% and this brand new two-bedroom bungalow will be yours. Call for more details. M.L.S. 2146-4.

BEFORE YOU DECIDE, look at this lovely three-bedroom home. This has got to be the one! Really worth the time to look! M.L.S. 2111-4.

BUILD YOUR DREAM HOME on this three-acre lot. M.L.S. 2128-4.

NEW LISTING! Three-bedroom brick bungalow fully finished basement, on Dominion Street, Alexandria, attractively priced.

CALL US!!

Marjet Rogers 347-3516
Guy Sauve 347-3837
37-1c

Real Estate

LOT for sale in Alexandria, 110x270. Tel. 525-2721 after 6 p.m. 37-4p

Real Estate

NEW 3-bedroom brick bungalow with carport. In town of Alexandria. Tel. 525-2493. 37-3p

MOBILE HOMES FOR SALE

12x60' mobile home SOLD on Dominion Street.

In the park 14x68', 2 large bedrooms, electric heating. Available immediately.

Norfab 14x68', 3 bedroom SOLD heating, all carpet, ready to move on your lot.

Ideal for summer cottage, 12x55, 2 bedrooms with fridge and stove.

In stock 14x70 and 14x68 General mobile homes, 1984 models.
Equipped to move mobile homes

REAL'S MOBILE HOME CENTRE LTD.
Highway 34 Green Valley
Tel. 525-1555
34-tf

R. Vaillancourt
REAL ESTATE - IMMEUBLES
TEL. 613-525-3419 • ALEXANDRIA, ONT.

ALEXANDRIA town, south end location, 3-bedroom brick bungalow, maintenance free exterior, carport, above ground swimming pool with deck and completely fenced in back yard. This extra clean home has a modern kitchen, dining area, spacious master bedroom and partly finished basement with rec room, 2nd bathroom and laundry room. CALL TODAY. Excl.

ALEXANDRIA town, very centrally located, close to church and stores, 2-storey, 3-bedroom duplex with all conveniences. Live in one side and rent the other side. PRICED FOR QUICK SALE. Vendor would finance. M.L.S.

ALEXANDRIA BUILDING LOT: Hilltop spacious building site. Privately located at a dead end street. Priced to sell. M.L.S.

A STONE THROW FROM TOWN: 99'x 210' already severed and surveyed, telephone and electricity. Immediate possession and only $8,500. Terms available. excl.

VANKLEEK HILL area, 1 1/2 miles from 417 highway interchange, 50 rolling picturesque acres of meadows, pasture and bush, winding river, spring fed trout pond, double care garage, horse shelter, 10 year old 2 bedroom bungalow with cathedral ceiling, electric heat and many extras. OWNER TRANSFERRED AND WILL CONSIDER YOUR OFFER. excl.

FOR THE CASH CROP FARMER: 200 fertile acres, 120 tiled drained and presently in corn, good bush, 2 barns, century old log home, double mobile home with all conveniences. This parcel can be sold in 100-acre lots. CALL TODAY FOR MORE INFORMATION. M.L.S.

MATURE MAPLE TREED BUILDING SITE: over 25 rolling treed acres, already severed and surveyed, driveway installed, electricity and telephone. Ideal building site. MAKE US AN OFFER. M.L.S.

WANTED

ALEXANDRIA BUNGALOWS · HOBBY FARMS · VACANT LAND · BUILDING LOTS · COTTAGES

If you are thinking of selling your present home, farm, vacant land, building lot or waterfront cottage, give us a call without any obligation.

E. Vaillancourt 525-3641
R. Vaillancourt 525-3419
C. Wylie 674-2019
Office 525-3419

The Glengarry Association for the Mentally Retarded, Inc., requires Part-time Relief Staff for its S.I.L. and Cedars Programs.

The successful applicant(s) should have previous experience in working with mentally handicapped individuals.

Pay: $4.41 per hour.
Call 347-3140 for appointment. 35-3c

The Glengarry Association for the Mentally Retarded, Inc., requires one full-time Counsellor for its new Supported Independent Living Program (S.I.L.)

QUALIFICATIONS: - Successful completion of M.R. Counsellor course is preferred; should be bilingual; should have knowledge and experience in development and implementation of IPP's, human growth and development patterns, the application of learning principles, behavior management principles, recognition of client needs and wishes; must be able to effectively use consultants and other community resources; should be independently motivated: having the ability to plan and work successfully with minimal supervision.

DUTIES: - Help an average of eight mentally handicapped adults become fully independent in community living; develop and implement approved programs; help clients in obtaining, setting-up and running their own apartments; help clients in every area and aspect of community living and integration, attend meetings, prepare schedules and reports, maintain all necessary records and files; evaluate client needs and progress; work a varying schedule based on client and program needs.

SALARY: $17,220. plus full benefits after probation period.

STARTING DATE: - October 1, 1984. (tentative).

Send Resume to: - Mr. Rainer Persicke
Glengarry Association for the Mentally Retarded, Inc.
R.R. 1, P.O. Box 136
North Lancaster, Ontario
K0C 1Z0
Telephone - 347-3140

MacMillan and Howes Real Estate Ltd.

THE ACTION TEAM

D.A. MacMillan 931-1198
Ewen McLeod 527-3213
Jo-ann Trottier 525-2010
Howard Perry 524-2646
Anne Emory 938-0656

Cornwall Office 933-6524

Alexandria Office 525-3039

Howard Broten 525-4597
Amy Ward 347-2858
Denis Carr 932-7239
Carol Fortier 933-2080
Rose Bissonnette 937-0967

SUPPLEMENT YOUR MORTGAGE PAYMENTS by living in half of this renovated duplex on Lancaster St., Green Valley. Priced only $49,000. M.L.S.

ENJOY THE SPLENDOR OF COUNTRY LIVING in this comfortable hilltop 3-bedroom log home, fieldstone fireplace, Roman bath, barn and other outbuildings on close to 4 acres in the St. Raphael's area. M.L.S.

EIGHT ACRES of land south of Vankleek Hill, 4 acres bush, rest clear, $13,900.

DO YOU WANT PRIVACY yet be in easy commuting distance to Montreal? This home is designed for elegant country living. Log exterior and interior, 4 bedrooms, large living room, pine board flooring and pine kitchen cupboards. Well landscaped and maintained. Barn in excellent condition. $120,000. M.L.S.



MODERN BUNGALOW with a finished basement and large fireplace. Attached garage is insulated and finished. All thermal windows, TV rotor and booster, solid oak cupboards. On a large lot on Pattee Road. It won't be on the market for long, so call for a viewing now. M.L.S.

ONE OF A KIND: 3-bedroom fieldstone exterior home on large treed lot, has many extras including inside pool. Must be seen. Only $88,500. M.L.S.

GLEN ROY LOT, 200 x 133 ft. building lot with dug well and mature trees, $7,500. M.L.S.

JUST LISTED NEAR GREENFIELD, 3-bedroom starter home on extra large lot. Priced to sell at $25,000. M.L.S.

LARGE COUNTRY KITCHEN with woodstove, main floor family room and spacious back yard, perfect for a large family. Must be seen. Asking $59,000.

MAKE AN OFFER on this building lot west of Hwy. 34, in the township of Kenyon. Asking $6,000. M.L.S.

JUST LISTED: Cozy 1 1/2 storey home in a quiet area of Alexandria, 1 1/2 baths, fireplace as well as a cement block barn. Call for further details. M.L.S.

LARGE WAREHOUSE OR WORKSHOP with a large overhead door, recently insulated, plus a renovated 3-bedroom home, 1 km east of Fassifern. M.L.S.

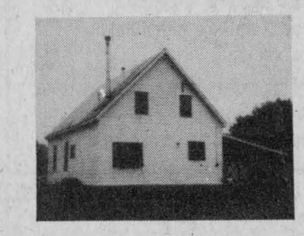

GLEN NORMAN HOME: Living room is finished in pine, island counter in kitchen, sewing room, laundry room, 4 bedrooms with extra large master bedroom, commuting distance to Montreal. ONLY $39,500. M.L.S.

LANCASTER BUILDING LOT, 104 x 98 ft. serviced building lot. Make an offer today.

PRIVATE COUNTRY RETREAT Small 1 bedroom cottage or home at the edge of Greenfield. Unfinished guest house. Landscaped with mature trees. A very nice property at only $23,900. M.L.S.

VILLAGE HOMES:
1. Quaint 1 1/2 storey home in Martintown on large attractive lot, $20,000. M.L.S.

BUILDING LOT IN A PRIME LOCATION in Alexandria on Dominion St. South. M.L.S.

2. Williamstown, 2 or 3-bedroom home on pleasant lot, $40,000. M.L.S.

3. Lancaster Village, 10-room home with great restoration potential, asking $45,000. M.L.S. Make an offer.

JUST LISTED: Immaculate 3-bedroom bungalow with main floor family room, on a large treed lot in the Glendale subdivision near Cornwall. Asking $69,900. Excl.

QUIET, PRIVATE, YET CLOSE to entrance and exit to 417 for easy commuting. Tastefully renovated century-old home on nearly 2 acres of land. Barn and other outbuildings. Come and see it now, $69,000. M.L.S.

Classified advertising

Deadline: Monday at 4:00 p.m.

Personal

May the Sacred Heart of Jesus be praised, adored and glorified throughout the whole world forever and ever. Amen. C.L. 36-2p

MAY the Sacred Heart of Jesus be praised, adored and glorified throughout the whole world forever and ever. Amen. T.M.Q. 37-1p

Real Estate

SAUVE REAL ESTATE LTD.

REAL ESTATE BROKERS
39 Main St. North (613) 525-2940
Open Every Day 8 a.m. to 5 p.m. except Sunday

Cedar Hill Subdivision

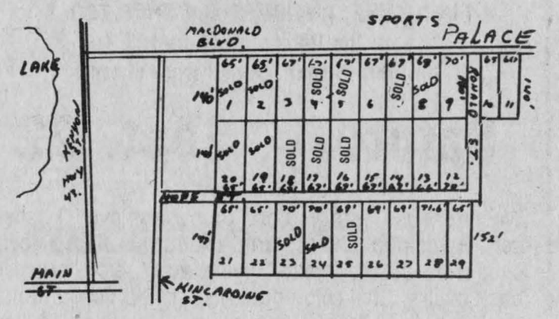

Build among mature cedars—a natural setting
$18,000
Hope Street will be constructed soon
Buy one now even if you want to build in a few years
It's an investment in your future 39-tf

R. VANDER HAEGHE
Real Estate & Mortgage Broker VANDER HAEGHE
181 Main St. North Tel. 525-1642
(We're On The Hill Across from the High School)

—WE'VE GOT EM—
Big Ones — Small Ones
Nice Ones — Very Nice Ones
And Some Just Right For You

ALEXANDRIA AREA
THE HARDER YOU WORK THE MORE YOU GET. You'll benefit from that extra effort when you own your own business. WE HAVE BUSINESS OPPORTUNITIES starting as low as $17,000, one at $30,000 another at $42,000, a good opportunity at $55,000 and another at $79,000, one super investment at $127,000 and perhaps an opportunity of a lifetime at $180,000. *(Do you want to work for yourself?)*

ALEXANDRIA
$$ Dollar for Dollar $$ One of the best home values in town. Features a cozy 3-bedroom bungalow with a brick front and full basement, $51,500. M.L.S.

ALEXANDRIA
WHAT'S BIG AND HOMEY AND A LOT OF VALUE for the price? This 4-bedroom bungalow with finished basement, $70,000. *(See us for more details.)* M.L.S.

ALEXANDRIA
MAINTENANCE FREE EXTERIOR. Quaint 3-bedroom bungalow with garage, paved driveway and a beautiful yard, $38,900. *(A good investment opportunity.)*

ALEXANDRIA
FOR SALE OR TRADE. 8-unit apartment building with gross income of $20,000. *(Price $99,500, invest now!)*

FOR SALE OR TRADE
New double tenement building features 2 three-bedroom apartments with full basement, $97,500. *(Make us an offer.)* M.L.S.

GREEN VALLEY AREA
FOR SALE OR TRADE, 33 beautiful rolling acres partly treed, $21,900. M.L.S.

GLEN SANDFIELD AREA
High 1 acre lots, only $6,500. M.L.S.

DALKEITH
HAS ALL THE CHARM OF YESTERDAY and the modern conveniences of today! This magnificent home emanates that "old world" atmosphere, the charm of bygone days when quality wasn't an option. If you are looking for a home with character, this one will interest you. Features an older 2-storey, 4-bedroom home in mint condition, plus a kitchen and laundry room, living room, dining room, study. A special antique looking fireplace plus a really beautiful staircase. *(With garage and workshop, $57,500, make us an offer.)*

GLEN NORMAN AREA
WILL ONE ACRE DO? If you are thinking of more space we've got one with a well for $10,500. M.L.S.

ALEXANDRIA AREA
HOG FARM WITH NEW BARN, hogs and equipment, $170,000. M.L.S.

ALEXANDRIA AREA
FROM TENSION TO TRANQUILITY you can relax in this outstanding 3-bedroom bungalow with 1.6 acres situated only a few minutes from town, $71,000. *(Examine all the wonderful features this home has to offer.)* M.L.S.

ALEXANDRIA AREA
WHERE THE AIR IS PURE AND THE VIEW IS FREE, only 3 minutes from town, features a 3-bedroom storey and a half with full deep basement, a large garage and workshop, and over 6 acres of land, $46,900.

GLEN ROBERTSON AREA
FOR THE COUNTRY GENTLEMAN. Features a large 3-bedroom bungalow with attached garage, barn, shed and 20 acres, $88,500.

MORTGAGE MONEY
Needed for Clients
Will pay 15% on Good
First Mortgages

Thinking of Buying, Selling or Trading?
- TELL US ABOUT IT -
We Might Have A Better Idea
Tel. 525-1642

Personal

I am Kathleen Grant. I am a so extremely serious professional-expert-real-true Western horse educatress. Tel. 525-3232. 37-15p

your advertising dollars do better in **the classifieds**

Real Estate

Services

Moving to Alberta?
Want to play broomball during the winter season?
Call
Brian McGee
1-403-248-4792
158 Marwood Cir N.E.
T2A 2S2
Calgary, Alta. 37-1p

SEGUIN WRECKERS
Used Auto Parts
Dalhousie Mills
347-3291 35-4c

VITRERIE GREEN VALLEY GLASS LTD.

See us for all kinds of windows! GLASS MIRRORS ALUMINUM DOORS
WINDOWS, WINDSHIELDS
Tel. 525-2704

dude
MOBILE DISCOTHEQUE
Weddings - Stags - Parties
525-2943
or 525-3808
Andre M. Menard 11-tf

Real Estate

Services

CARPENTRY, wallpapering, painting and ceramic tiling; also weekends. Reasonable price. Call Ken at 525-2454. 2-51p

OVERWEIGHT?
Let us show you how to lose from 10 to 30 lbs. in a month and save money while doing it.
By calling us all you have to lose is WEIGHT.
TEL. 525-4947 22-tf

WARNING
Protect Yourself
before buying or selling
PROFESSIONAL HOME INSPECTION REPORTS
Call
347-2824
Cornwall & District Home Inspection 22-tf

GUNS
Rifles, shotguns, black powder long arms and accessories
— Pyrodex —
Bought, sold, trades & repaired
Everthing for the hunter
Complete line-up of darts & dartboards
L & M GUNS Reg'd
Hwy. 138, 1 mile South of St. Andrews
932-5583 35-37-tf

Real Estate

Services

FINISHING CARPENTER, fast high-quality work. Well equipped. Call Ross 525-1714. 36-tf


SKYLARK
Discotheque
L'ALOUETTE
Weddings - Mixed Parties
Parties, etc.
Music for all occasions.
Tel. 525-2008
Jean Seguin 2-tf

CUSTOM COMBINING
—grain
—corn
—soybeans
Tel. 525-2770 36-4p


INTERNATIONAL PLOWING MATCH
and
FARM MACHINERY SHOW
Wellington County
Sept. 25 to Sept. 27
3-day Bus Tour
Via Delaney Motor Coach
$139 per person
double occupancy
For more information call
STORMONT TOURS
Avonmore 36-3c 346-2063

Real Estate

Services

DANCING lessons, $8 couple, Cha-Cha, group dances, Fox Trot, etc. Sept. 16, 1984 at Green Valley Pavilion. For more information call 525-3789 or 525-1079. 37-3p

YOGA for relaxation. Beginners program, $30 for 10 weekly lessons, Williamstown Public School library. Tuesdays 8 p.m. to 10 p.m. starting September 18. 37-1p

GRAY CENTRE
In Maxville
Available for Bookings
This hall can be divided to handle large or small crowds.
Some good dates still available
Tel., Maxville
527-2003 and 527-2066 16-2wk-8c


THE DO-RE-ME
D.J. MUSIC
for all occasions
Professional Equipment
Tel. 347-2530 12-14-16tf

Mrs. Helga's
Senior Citizens Home
Home care for the elderly at 576 Main St., South
24-Hour Services
Homey atmosphere and excellent references available. Please call...
Mrs. Helga
525-2211 34-4n

Real Estate

Notice

NOTICE TO CREDITORS
IN THE MATTER OF THE ESTATE OF JOHN McGILLIS, LATE OF THE TOWNSHIP OF LANCASTER, IN THE COUNTY OF GLENGARRY, RETIRED LABORER.

TAKE NOTICE that all persons having claims against the estate of JOHN McGILLIS, RETIRED LABORER, who died on or about the 24th day of November, 1983, are hereby required to send full particulars of their claims to the undersigned solicitor, on or before the 3rd day of October, 1984, after which date the estate will be distributed having regard only to the claims of which notice shall then have been received.

DATED at Alexandria, Ontario, this 10th day of September, 1984.

DELINA McGILLIS, Administratrix by her solicitor
JEAN MARC LEFEBVRE
Barrister & Solicitor
39 Main Street North
Alexandria, Ontario K0C 1A0 37-3c

Services

Notice

NOTICE TO CREDITORS AND OTHERS
IN THE ESTATE OF PETER BELLEFEUILLE, Deceased.

All persons having claims aginst the Estate of Peter Bellefeuille, late of R.R. 4, Alexandria, Ontario, Labourer who died on or about the 5th day of March, 1983, are hereby notified to send full particulars of their claims to the undernamed on or before the 19th day of September, 1984, immediately after which date the assets of the Deceased will be distributed among the persons entitled thereto, having regard only to claims of which the Administrator With Will Annexed shall then have notice.

DATED at Cornwall, Ontario, this 22nd day of August, A.D. 1984.

FENNELL, RUDDEN, CAMPBELL, STEVENSON & McDERMID
Barristers & Solicitors
35 Second Street East
P.O. Box 128
Cornwall, Ontario
K6H 5S7
Solicitors for the Administrator With Will Annexed. 35-3c

Services

Marcel Phillips Body Shop
R.R. 5, Greenfield, Ont.
Lot. 26, Fourth Con., West
Complete Body Repair, Painting
Frame Straightening, Collision, Rust Repair, Complete Restoration
One Year Guarantee on all repairs
Free undercoating with paint jobs
Tel. 527-3378 35-2p

Real Estate

Real Estate

SAUVE REAL ESTATE LTD.

REAL ESTATE BROKER
Office Hours: 8 a.m. to 5:30 p.m. every day except Sunday
39 Main St. North (613) 525-2940

PICK A WINNER

Maurice Sauvé	*Broker*	*Germain Glaude*	*525-4140*
Bill Wereley, Alexandria	*525-2052*	*Ernest Sauer*	*525-2413*
Andre Brunet, Glen Robertson	*347-3014*	*Adelard Sauve, Alexandria*	*525-3354*
Ann Marie Clemens, VKH	*678-3341*	*Herb Schwartz, Avonmore*	*346-5721*
Ranald MacDonald, Alex.	*525-2406*	*Larry Meany, Williamstown*	*347-2746*
Andre Menard, Green Valley	*525-3307*	*Cathy Claude*	*525-3047*

SHOWCASE EXECUTIVE FARM
Practically in the suburbs of Alexandria, this enticing 236-acre hobby farm will give you country living at its best, land mostly treed and recreational, spacious beautifully renovated home, fireplace, many extras that your whole family will enjoy, add to this several sheds and barns for workshops, storage and animals of your choice, ideally located on Hwy. 43 a few miles west of town. Seeing it will excite you to purchase it. M.L.S.

UNIQUE RURAL PROPERTY
Life at its best, outstanding ranch style home built in 1971. Many features and extras, natural stove fireplace, heated garage. Also has a huge 30x112 workshop building which has multiple potential. Land can be divided and purchased without workshop. Located on highway No. 2 near border. M.L.S.

COMMUTE TO ALEXANDRIA
Enclosed by treed land, on 14 acres of grounds, spacious and quality built, double insulated garage, on paved road, 10 minutes from Alexandria. M.L.S. Reduced to $69,900.

REDUCED TO $42,500 COUNTRY HOME
Only 13 minutes from Alexandria. A country home you would be pleased to call your own. Spacious kitchen, living room, separate dining room, 4 bedrooms, landscaped property with 2-storey workshop shed. $42,500. M.L.S.

WATERFRONT PROPERTY
Just west of Curry Hill where all the ice fishing huts are on the ice, the present owner rents huts in Winter and boats in Summer, a business opportunity, 5 acres in all, attractive older home, also a cottage, a trailer and a bus trailer. See us for a visit. M.L.S.

LAND NORTH OF LONG SAULT
47 acres on County Road 15, perfect site to build among trees, within 8 miles of the St. Lawrence River, many parks, vacationland, some tillable parts, $26,500. with terms. M.L.S.

FOR TWO FAMILIES
Surprisingly good interior, plenty of room, east part is a perfect family home, your son or daughter can live in the other portion. Bargain at $43,500. M.L.S. Kenyon St., Alexandria.

ST. ANDREWS AREA
Hobby farm, 87 acres, very good 2-storey house, attached garage, 100 amp. service, hardwood floors, approx. 40 acres tillable, balance bush, creek runs through rear of farm. $58,500. EXCLUSIVE.

SET INTO A HILL SIDE
Beautiful retirement home on Delisle River, close to Alexandria.

CANAL TO LAKE ST. FRANCIS
$42,000 gets you a bungalow on a canal leading to Lake St. Francis, easy travel to Montreal, east of Curry Hill. Don't miss it. M.L.S.

WATER ENJOYMENT—CALL
We have a selection of cottages on Lake St. Francis, others with access on creeks and canals, one at the Kenyon Dam, and some just close to water. Really enjoy nature by being away from home and the telephone. We're here to find you the best.

3-APARTMENT HOME ALEXANDRIA
Ideal central location, solidly built 3 apartment home, use main apartment for yourself, beautifully finished, attractively landscaped. M.L.S. In Alexandria.

September, October and November
is a great time to INVEST IN LAND PARCELS

1. Build your future home here, cedars in front, maples behind, 30 acres in all, 4 minutes from Alexandria, $15,800.
2. Kenyon Dam area, 25 acres mostly treed, walking distance to Alexandria, $23,800.
3. 95 acres adjacent Laggan, creek, barn, $38,000.
4. 100 acres with old house, barn, $49,500.
5. Secluded building lot near Green Valley, 5 acres, secure investment, $18,900.
6. Mature maple forest on 6 acres, perfect get-away, $16,900.
7. Prime location on Highway 34, 5 acres, $19,500.
8. Curry Hill on Old Highway 2, see lake across highway, 9 acres, $20,000.
9. Site just north of Border Drive-In, 6.2 acres, $19,000.
10. Commute to town, 4 miles east of Alexandria on paved road, 13 acres, $18,800.
11. McCrimmon Corner, just north of it and south of 417, nice 28 acres tillable with barn and shed, only $18,500.
12. Glen Roy, wooded 25 acres and growing fast at low price of $17,800. Invest now in it.
13. First of Kenyon, 15 acres, former gravel pit, wide frontage, $14,500.
14. Building lot adjacent church at Curry Hill, $12,900.
15. West of McCrimmon Corner, 18.5 acres, mature maples and cedars, $12,000.
16. Dorney, 4 acres, $11,900.
17. West of Glen Roy, 4 acres ready to build on, trees, $10,400.
18. Nadeau's Point, inland lot with rights to lake, $10,000.
19. North of Alexandria, 2 miles on Hwy. 34, lot of 1.4 acres, $10,000.
20. North of McCrimmon Corner and north of 417, surveyed 3 acres for only $9,800.
21. $9,500 for 6 acres on 1st of Kenyon, 3 miles from Hwy.
22. North Lancaster area, acre lot, $9,000.
23. East of Curry Hill, 125'x 135', on Hwy., $9,000.
24. 3 lots of 100'x 330' on east edge of Glen Robertson, $8,500 each.
25. Greenfield, large lot on Main Street just south of and touching CNR, 300' wide, $4,650.
26. Roxborp Gardens, west of Monkland, 7 lots at $3,250 and one at $3,950.
27. On lot 23, Conc. 3, Lancaster Twp., lot of 102'x 125', only $2,500.
28. South of Loch Garry a few miles, 45 acres recreation land, 2 sheds, $19,900.
29. Approximately 15,000 white spruce of fair size, also other newer white spruce and Scotch pines, do Christmas tree business, $20,000 for 40 acres.
30. Glen Nevis, huge 35 acres, on 2 roads, mixed bush and clear, $25,000.
31. North of Long Sault, 47 acres on paved road, $26,500.
32. Ideal rolling land, 1,345 feet frontage, 37 acres, $29,800, is close to Cornwall for future commuting.
33. Big 120 acres on paved Dunvegan Road, beautiful site to build, $41,000.
34. At border east of Curry Hill, 117 acres, wooded and pasture, $65,000.
35. Loch Garry lake frontage and on Hwy. 43, 200 acres, beautiful recreational land, potential, $125,000.
36. Beautiful 44 acres east of Alexandria, rich fertile land, also bush, $32,500.

RENOVATED SCHOOL
Just off Hwy. 43 on Loch Garry Road, five sturdy buildings, now in 2 storeys, renovated for a family, 4-pc. bathroom, landscaped lot, $33,000. Enjoyable place to live at. M.L.S.

RESTAURANT & DINING LOUNGE
Be a success at something you enjoy doing. If you are ready to dedicate yourself and to give excellent service and enthusiasm to the public, they will encourage you in return. Business is a fulfilling chore if you choose it. Call today.

CURRY HILL FARM
Adjacent Curry Hill on Highway 2, bungalow, hen house of 34'x165' which could serve various purposes, has automatic water system and feeder, 8 ton feed bin, 8.6 acre, access to lake by canal. M.L.S. Make an offer.

COUNTRY COTTAGE, $16,500
Pass your summers and weekends in the country, $16,500 for a sound cottage with spacious lot. You'll own it by the weekend. M.L.S.

BOUNDARY RD. E. ALEXANDRIA
Bungalow attached garage, all renovated, large lot, $39,900.

COMPLETE DAIRY FARM
Beautiful economical set up in Lancaster Township. May be your chance for your son or for you to expand. Call today. M.L.S.

FARM, EVERGREEN PLANTATION
82-acre farm, fine old farm home, has evergreen plantation, easy travel to Cornwall or Alexandria. M.L.S. $69,500.

FARM NEAR PARKS
Within a mile of Charlottenburgh Park, good 2-storey home with attached shed, 2 barns, 80 acres, $98,000. M.L.S.

COTTAGE ON LAKE ST. FRANCIS
Near border, neat cottage on a lot of 100 x 200 feet together with a lot in front of it of 29 feet wide on Lake St. Francis $43,500. M.L.S.

$18,000 FIRST HOME
Why rent when you can afford to buy, solidly constructed 2-bedroom home in Village of Glen Robertson, attractive grounds, taxes $147. Own your first home. M.L.S.

Terry Fox Canoe Flotilla
4th annual event, not a race, but complete 10 miles of pleasure canoeing, starting at Charlottenburgh Park at noon on Sunday, Sept. 23, goes south 5 miles and return 5 miles, 25 canoes last year, more expected this year. Get pledge sheets from Maurice Sauve, 525-2940 or Bruno Major, 347-3510.

Classified

Services

BRYAN'S bicycle repairs, call anytime Monday to Friday, also used bicycles for sale. Tel. 525-1106, 170 Bishop Street North. 17-23p

COMBINING soybean special header, chopper, 6-row corn, hauling available, Lancaster-Charlottenburgh Twps. Tel. 347-3803 or 347-3570. 35-3p

WILLING to teach piano lessons in my home near Lancaster, starting in October. Contact Mary Cumming. Tel. 347-3428. 35-3p

CARPENTER Painter: 10 years experience. Amédée Garreau, R.R. 2 Green Valley Tel. 347-2534. By the hour or job. Free Estimates. 36-3p

PAINTING, redecorating house, inside and out, top to bottom. No job too big or too small. Reasonable rates. Tel. 527-3156, ask for Eric. 37-3p

RECORDER lessons available for children and adults. Soprano or alto. Tel. 525-4501. 37-2p

CLASSIFIEDS GET RESULTS!

Notice

Notice

NOTICE TO CREDITORS
IN THE MATTER OF THE ESTATE OF MARY C. MacDONALD, LATE OF THE TOWN OF ALEXANDRIA, IN THE COUNTY OF GLENGARRY, RETIRED REGISTERED NURSE, DECEASED.

TAKE NOTICE that any person having any claim against the estate of Mary C. MacDonald, who died on or about the 6th day of August, 1984, are hereby required to send full particulars of their claim to the undersigned solicitors on or before the 1st of November, 1984, after which date the estate will be distributed in regard only to such claims as then shall been received. Dated at Cornwall this 10th day of September, 1984.

MacDonald and MacPhee
126 Sydney Street
Cornwall, Ont. K6H 3H2
Solicitors for the executrix.
37-3c

PUBLIC NOTICE

Effective September 1, 1984
Ministry of Natural Resources
in Alexandria
NEW HOURS:
Tuesday, 11 a.m. to 2 p.m.
Wednesday, 11 a.m. to 2 p.m.
Thursday, 10 a.m. to 2 p.m. 37-1c

DAVID ROYER AND JACQUES LEDUC
Partners in the firm of
BERGERON, ROYER & LEDUC
340 Second Street East, Cornwall

are pleased to announce the opening of a
BRANCH OFFICE IN ALEXANDRIA
9 Main St. N., Alexandria

Office Hours Tuesday: 9 a.m. to 12:00 p.m.
Telephone Number - Alexandria - 525-4712
Telephone Number - Cornwall - 938-0294 37-3c

AUCTION SALE

40 Derby Street East, Alexandria

Saturday, Sept. 15

at 1 p.m. sharp

9 cu. ft. refrigerator; rangette; chrome kitchen set with 4 chairs; leather couch; clothes closet; 20'' black and white TV with antenna; 2 four-drawer dressers; odd table; trunk; bed clothes; kitchen utensils; carpet sweeper; 4 boxes of dishes; 2 jugs; electric heater; 2 end tables; oval pictures; 9'x9' rug; 5-ft. bathtub; clock; kitchen cupboard with drainboard and taps; good number of carpenter's tools; 3 axes; 8 traps; saw bench.

TERMS—CASH
In case of rain, sale will be held on Sunday.

Auctioneer — **Proprietor**
W. Marcoux — **Mrs. Adolphus Sauvé**
Tel. 525-1738
37-1c

STORMONT, DUNDAS & GLENGARRY COUNTY ROMAN CATHOLIC SEPARATE SCHOOL BOARD

PROPERTY FOR SALE

Address: 408 Twelfth Street West

Description: Lot No. 100, Part Lot No. 109 and Lot No. 110 - Plan 164, in the city of Cornwall

Size of Land: 99'x 501', more or less
plus
50'x 100', more or less

Size and Type of Building: Wood frame office and storage building having a gross grand floor area of 4,086 square feet

Zoning: Residential 20

Sealed bids on the above will be received by the Business Administrator and Treasurer, Mr. Roy Julien, no later than 15:00 hours, Friday, September 28, 1984.

Separate bids should be made on the land building

Further information may be obtained by contacting Mr. Roy Julien at telephone number (613) 933-1720.

Peter Van Moorsel, Chairman — Gilles Métivier, Director of Education
37-1c

HEREFORD SALE

FERME BRUNET, 3685, RTE. 344
ST. PLACIDE, QUEBEC

Saturday, Sept. 22

1 p.m.

Offering: Consignment, production sale. Approximately 45 top females, purebred, registered. All animals from free-listed herds.

Bring the family.
Previewing of the cattle 10 a.m.
Entertainment - bar - social hour 11 a.m.
lunch served at 12 noon
Auctioneer - Bilingual, competent, professional
For information
Anne Brunet, Ferme Brunet
Tel. (514) 258-2506 (after 5 p.m. & weekends)
37-1c

AUCTION SALE

FURNITURE and ANTIQUES
at the residence of the late Arthur Spiers
180 Bayview Rd., 1 mile west of Riviere Beaudette
1/4 mile east of Quebec Boundary, on Old Hwy. 2
Turn at Penville Rd.

Sunday, Sept. 23

12:30 p.m.

Round wood table and 4 chairs; sideboard; twin beds, complete; bureau, mirror and night table; odd chairs; filing cabinet; 2 rugs; 2 living room chairs; B&W TV; table and floor lamps; pictures and frames; set of dishes; brass articles; bedding; elec. appliances; pots and pans; lawn chairs; trunk; aluminum stepladder; gas lawnmower; steel fence posts; cement blocks; patio stones; lawn and garden tools, etc.
Antiques: Secretary desk; Boston rocker; cabinet with stained glass door; serpentine front dresser; small inlaid chest; old post cards; mantle clock; wooden bed; crockery; oil lamp.

TERMS—CASH

Property has been sold. — **Canteen**
Marcel Major, Auctioneer
North Lancaster, Ont. 37-1c — **613-347-2955**

Auction Sale



Grade Holstein Cows and Heifers

70 head selling: 35 cows, 30 heifers fresh or close, 12 open heifers. Several purebreds included.

Selling at Fawcett's Sale Arena, Winchester

Fri., Sept. 14
12:00 noon

This is possibly the best grade herd we have ever sold. EBI sires for 17 years. Formerly on DHIA, this herd was always in the top three herds in Prescott County. The bred heifers are an exceptionally fine group. All in beautiful condition.

Sale Managers
Allison, 774-3610
Ralph, 774-5710

Proprietor
Jean Louis Bercier
St. Isidore, Ont., 524-5763

Fawcett Brothers
Winchester

AUCTION SALE

FARM MACHINERY & FURNITURE
East half of Lot 53, River Road, Charlottenburgh Twp.
1st farm west of Finney's Bridge
2 miles east of Williamstown
2 miles west of Lancaster

Saturday, Sept. 22

10 a.m.

Int. Super W-4 tractor; Farmall A tractor; Int. 3-furrow plow; double discs; 2 cultivators; 2 seeders; spring-tooth harrow; smoothing harrow; 3-section land roller; Int. p.t.o. mower, 7-ft.; rake; JD baler, model 24T; bale elevator, 24-ft.; weed sprayer; fertilizer spreader; 2 wagons with racks; Int. p.t.o. combine, 6-ft.; 2 sets double sleighs; circular saw; 2 trailers; hand pumps; quantity of stove wood; fanning mill with motor; new lumber; ladder; scrap iron; chains; tools; milk cans, etc.; quantity of hay and straw.
Furniture: Belanger wood stove; Findlay elec. and wood stove; RCA Whirlpool freezer; 3-pc. bedroom set; beds and bureaus; tables and chairs; space heater; elec. rangette; dishes and other household effects; antique pine cupboard; crockery; loom and hand woven woolen blankets, etc.

TERMS—CASH

Farm has been sold. — **Canteen**
Marcel Major, Auctioneer — **Oscar Montpetit, Prop.**
North Lancaster, Ont. — **RR1 Williamstown, Ont.**
37-1c

Lin Scott Drainage

"Being on Top of what goes Below!"

Your Local Contractor
RR 4, Alexandria
Ontario

GARRETT McGILLIS 525-1526 — **LINDSAY DAPRATO** 525-1940
18-tf

AUCTION SALE

at Lot 7, Conc. 9, Twp. of Caledonia
3 miles west of McCrimmon
3 miles north-east of Dunvegan

Friday, Sept. 21

at 1 p.m.

Ford No. 3000 tractor with front-end loader; Case 3-furrow trip beam plow; Ford No. 530 hay baler; Farm Hand wheel rake; Case tractor mower, 7' cut; Ford 3 p.h. tandem disc; Kawanee all steel bale elevator, 40 ft.; bale stooker; rubber tired wagon and new rack; chain harrows; bale forks; pile of scrap; fence pickets; tractor front-end loader; Zero 400-gal. bulk tank, automatic wash; Alamo 30+ milker pump; piping and milking units; steel stanchions; watering bowls; letter carrier and track; galvanized water tank (new); stable fans; dairy heaters; water pump and tank; dumping station; 600 bales second cut hay; shed articles; etc.

TERMS—CASH

Mansel M. Hay
Auctioneer
Dalkeith, Ont.
874-2589, 874-2597

Edouard Leblanc
Proprietor
Dunvegan, Ont.
37-1c

Auction Sale



Registered Holstein Cows and Bred Heifers

85 head selling: EBI, DHIA and Classified.

Wed., Sept. 19
12:00 noon

Proprietor: R.P. Seguin and Sons, Casselman, Ontario

Location of Sale: The Seguin Farm

6 miles east of Casselman, 6 miles west of St. Isidore. Exit 58 from Highway 417 at Monkland, ½ mile north on Highway 138 and 1 mile east on Concession 20. Watch for signs.

FREE LISTED
Catalogues Available

Sale Managers
774-3610

R. Seguin
764-5345

FAWCETT BROTHERS
Winchester

AUCTION SALE

ANTIQUES, HOUSEHOLD EFFECTS, TOOLS & MISC. ITEMS
for the estate of Howard Snider, Monk Street
Village of Lancaster

Saturday, Sept. 22

at 12:00 noon

Frigidaire refrigerator; Kenmore electric stove; dinette table and chairs; chesterfield; B&W portable TV; victorian arm chair and 3 side chairs; oak sideboard; hallrack, kitchen hutch; Low-Boy dresser; dresser and mirror; washstands; double bed; old pictures and frames; blanket box; trunks; extension table; old books; Westinghouse automatic washer; Simplicity dryer; Westinghouse dehumidifier-humidifier; assortment of small household electrical appliances; pots and pans, dishes, mirrors, lamps, small tables; knick-knacks; suitcases; Christmas decorations; Mastercraft 5 h.p. snowblower; Lawn Boy 20'' mower, like new; Lawn Boy lawnmower; wheelbarrow; lawn roller; extension ladder; picnic table; stepladders; electric drills; Jigsaw; handsaws; air compressor; paint sprayer; electric motors; 2 sump pumps; bench vice; pipe wrenches; levels; squares; paint; box with lots of nuts and bolts, nails and misc. articles; assorted wrenches; lawn fertilizer; driveway sealer; gas cans; many other articles too numerous to mention.

TERMS—CASH
Prop. Howard Snider Estate

Estate of Howard Snider and/or auctioneers not responsible for accidents or loss of articles.

Auctioneers
Hugh Fawcett
Winchester
774-3363

James Cooper
Cardinal
657-4448
37-2c

WORKSHOPS OFFERED

Le centre culturel "Les trois p'tits points..." is offering the course "French is fun" again this year. It will be held on Tuesday nights from 7 p.m. to 9 p.m. at Elda Rouleau school. The course is taught by Carole Jeaurond.

Other workshops offered are: Classical ballet, ballet jazz, connaissance de soi, guitar, dancercise, french grammar, gymnastics, sewing, yoga, cake decorating, crochet. Most of the workshops will start on the week of the 17th of September '84. Fore more information concerning any one of these workshops, you are welcome to telephone at the following numbers, 525-3393 or 525-4020.

37-1c

AUCTION SALE

FURNITURE, ANTIQUES and SHOP TOOLS
in the Village of Apple Hill
on Main Street, across from church

Saturday, Sept. 22

at 10:30 a.m.

Westinghouse refrigerator; propane stove; kitchen set; 2 rocking chairs; arm chairs; 4 dining room chairs; 15 cu. ft. freezer; living room set; 6 pressed back chairs; 20'' colored television; 4 dressers (antique); beds; trunks; vacuum cleaner; sewing machine; selection of appliances; dishes; glassware; garden tiller; lawnmower; 20' ladder; also complete contents of blacksmith shop including anvil, drill press and items of all description.

TERMS—CASH

The blacksmith shop will also be offered for sale subject to a reserve bid.

Mansel M. Hay
Auctioneer
Dalkeith, Ont.
874-2597, 874-2589

Estate of
Oliver Hamelin
37-2p

Tractor and Equipment Auction

Fri., Sept. 21
at 10am
Corner of Highways 43 and 31
Winchester, Ontario

We will be starting the sale with new tools, bench grinders, drill presses, plus hand tools. Also selling a truckload of new sprayer parts.

Tractors: Farmall A; Farmall Cub; A.C. D-17; JD 60; MF 35; Ferguson 2085; Ford 8N; I.H. W-4; JD B; Ferguson TE-20; I.H. 384 with cab; Ford 3000D P.S.; Ford 800 with loader; I.H. B-250; I.H. 414; Cockshutt 30; MF 175; Ford 9N; D.B. 1200; I.H. 624 with loader; Ford 5000 with cab; MF 35G; Cockshutt 550; I.H. 434; Case 630 with loader; (2) MF 165; Zetor 8011; JD 2130; I.H. 684 with cab; MF 135G Industrial; JD 2140 FWD; (2) 674; I.H. 454; Case 930; JD 3130 with cab; JD 3130 with loader; White 2-135; (2) MF 135; Cockshutt 1265 FWD with loader; (2) MF 165 with loaders; Ford 6600 cab and air; JD 2140; White 2-70; JD 4230; Oliver 1550; MF 1085; Oliver 1650; MF 1080; Ford 5000 flat deck; MF 255 cab and loader; White 4-150; MF 1080 cab; I.H. 633; (2) I.H. 784; JD 2120; MF 270 (new); JD 2640; I.H. 1086; JD 4230 cab FWD; MF 245 with loader; Zetor 16045 cab FWD; Case 580B backhoe; MF 70 backhoe; Cockshutt 550.

Vehicles: 1967 I.H. single axle with van body; 1974 Mercury Meteor; Commander 10'x40' mobile home; 1973 I.H. tandem axle with 18' steel deck plus JD log clam; 1972 I.H. truck with 18' roll deck; 1973 I.H. 1700 Loadstar S.A. dump truck (one owner).

Equipment: Ford 4F plow; JD 12' disc; Dion blower; NH 707 3-pt. forage harvester; I.H. vibra shank 14'; 3-pt. forklift attch.; Gehl 2B forage box and wagon; I.H. 37 baler; JD 700 grinder-mixer; I.H. 5F plow; I.H. 10' and 12' disc; NH rake; I.H. 56 planters; Ford 612 harvester; feeder wagon; Calsa trailer sprayer; N.H. 770 harvester; 18.4 x 34 duals; A.C. D-17 tractor with duals, plow, blade and mower; N.H. 890 harvester with pickup and 2R head; JD manure spreader; JD hydraulic post driver; 12' land packer; stalk chopper; I.H. 3F plow smt.; MF 12' disc; JD 1209 haybine; N.H. 1005 auto bale wagon; sweepster broom; Oliver 3F plow; Allis 2R corn head; gravity box and wagon; I.H. 201 swather; N.H. 2R snapper head; McKee corn hog; 5th wheel trailer; Hesston 2000-150 harvester; I.H. 80 snowblower; loaders; cabs; N.H. 717 harvester; Dion 3B forage box with roof and wagon; Lely 12' rotera; tires; N.H. forage blower; brush cutter; I.H. #10 flail chopper; 40' log trailer; I.H. grain drills; MF 35 tractor (burnt); N.I. picker husker; flail choppers; go-karts; Cobey tandem spreader; hay conditioner; Bush Hog 34' disc; fuel tank; pipe loader; N.I. cutditioner; Gehl forage harvester; cedar posts; A.C. pull-type combine; JD 443 corn head; JD 148 loader; wagon and rack; I.H. 3F plow.

New Equipment: 4', 5' and 6' rotary cutters, boom poles; 3-pt. carry-alls; 5½' - 7' cultivators; 1F and 2F plows; subsoilers; ROSSI 4-wheel hay rakes; 9" post hole auger; Gyro 3-pt. fertilizer spreader; 5' and 6' scraper blades; Hackett 8' and 10' chain harrows; 16B and 20B 3-pt. disc- DA-Ros hay tedders; potato plow.

Combines: Gleaner E with header; JD 6600 with header; I.H. 815 with 4R corn head; Gleaner E III with header; Case 960 with header; JD 7700 with header; JD 40 with header; Cockshutt 525 with header; JD 3300 with header.

List subject to change prior to auction.
Terms of sale: Cash or acceptable cheque with bank letter.
Announcements made the day of the sale overrule all previous advertisements.

LUNCH AVAILABLE

RIDEAU AUCTIONS INC.
WINCHESTER, ONTARIO
For more information call:
HUNTER McCAIG, MANAGER
Days: 1-613-774-2737, 774-2735
Evenings: 1-258-5095

Rookie MP Norm Warner finds himself busier than ever

CORNWALL—Now that the federal election is over, both successful and unsuccessful candidates have a chance to reflect on the campaign and try to figure out what went right or what went wrong.

For 40-year-old Cornwall insurance broker Norm Warner, being the riding's member-elect means he's busier than ever.

"I seem to be getting busier," Mr. Warner told The News on Friday. "I thought it would get better but it's not. I've got more work now that I'm going to be a member of parliament and there's a lot of work I've neglected here at the business."

Mr. Warner, the Tory candidate in the September 4 election, managed to reverse a long standing trend in the riding when he defeated Liberal super minister Ed Lumley, a man who had held the riding for the Liberals for a decade.

Mr. Warner and the Tories managed to pull 21,039 votes, while Mr. Lumley could only garner 18,826. NDP candidate Raymond Lefebvre placed a distant third with 5,871 votes.

The result was a dramatic reversal from the 1980 election where Mr. Lumley beat his Tory rival by more than 7,000 votes.

Still basking in the post-election glow, Mr. Warner said he has received many phone calls, letters and telegrams of congratulations. On Friday he received a telegram from Prime Minister-elect Brian Mulroney congratulating him on his win.

However the rookie politician won't have much time for taking it easy and accepting congratulations. Mr. Warner expects to arrive in Ottawa on September 17 and he hopes to be moved into his Parliament Hill office "sometime during the last two weeks of this month."

He'll also be opening a riding office at 130 Second St. E. on Monday, October 1.

Despite the riding's traditional Liberal voting pattern, Mr. Warner said he was always confident that he had a chance to beat Mr. Lumley and take the riding.

"We knew we had a chance of beating him," he said. "Many didn't believe us when we said it and many just had a bit of difficulty believing it. A poll we released (showing Mr. Warner leading Mr. Lumley in voter preference by two percentage points) was encouraging because at that time, the national picture showed the Conservatives 11 points behind the Liberals."

Mr. Warner said he wasn't sure if he won because of what he did locally or if he won as a result of the massive Tory electoral sweep, but said he was sure his victory came as a result of a lot of hard work.

"We worked very hard," he said. "We canvassed about 10,000 people in Cornwall alone. We knew we had to pick up votes in every poll and we did. (The win) was no great surprise."

The only surprise of election night, Mr. Warner said, was when a radio station predicted Mr. Lumley had won the race early in the evening. "It was an even greater surprise when, a short time later, CJOH television said I had won," he said.

He explains the big Tory win across Canada by saying that the people wanted a change and called the Liberals "the worst government we've had."

As for defeated MP Ed Lumley, Mr. Warner said many people in the riding still liked the former mayor of Cornwall and they weren't so much voting against him as they were voting against the government.

"It was not so much his record being questioned," he said, "but the record of the government."

Plowing match helps keep skills alive

WILLIAMSTOWN — Since well before the turn of the century, probably longer, Glengarry farmers have been competing to see who could plow the best furrow. More than a competition, it was an education, especially for young people planning a future in farming.

For nearly 60 years the Glengarry Plowmen's Association has been sponsoring an annual competition to determine who among the men, women and teenagers competing could produce the straightest furrow, the most uniform furrow depth and the best plowed ridge. The best among them have gone on to compete at the International Plowing Match, held this year near Guelph.

The 1984 plowing match was held Saturday on the farm of Coleman and Milton MacDonald, near Williamstown.

Though the number of contestants was reduced to 10 this year, Plowmen's Association President Doug Sova feels it was still a good competition.

The awards banquet, held Saturday evening at St. Mary's Parish Centre in Williamstown, was well attended, he said.

The plowing match is "a friendly competition," said Mr. Sova, and helps "keep the idea of good plowing alive.

"With modern equipment, there's an easy way to plow and there's the right way." Good plowing, he added, leads to better crops and helps the soil.

This year's winners were: Class 1 (2-furrow open)—Gordon Howes, Kirk Hill, first, and Ross MacGillivray, Dalkeith, second; Class 2 (three furrow open)—Billy MacLeod, Maxville; Class 4 (utility)—Ziggy Loos; Class 5 (two or more furrows, 16 and under)—Debbie Preston, first, P. J. Juillet, second and Scott Fourney, third; Class 6 (two or more furrows, 17 to 25)—Ian Vallance; Class 8 (Bicentennial Horse Class)—Bill Carson, first, and Morris Smith, second.

SPECIAL COMPETITIONS

Winners of the special awards were as follows: best plowed ridge by county residents—Debbie Preston, first, and Gordon Howes, second; best ridge by a new competitor—P. J. Juillet; best ins and outs—Morris Smith of Manotick; best crown—Bill Carson of Manotick; best ridge, junior class—Debbie Preston; best ridge by girl—Debbie Preston; best open split—Ross MacGillivray; best clay furrow for boy under 16—P. J. Juillet; best clay furrow for girl under 16—Debbie Preston; most points, under 16—Debbie Preston; best ridge in utility class—Ziggy Loos; best ridge by new competitor—P. J. Juillet; best team in Bicentennial Class—Morris Smith; third prize in junior class—Scott Fourney; best ridge in Class 2—Billy MacLeod; best ridge in Class 6—Ian Vallance; lowest points—Ziggy Loos; first finisher—Gordon Howes.



Business and Professional Directory

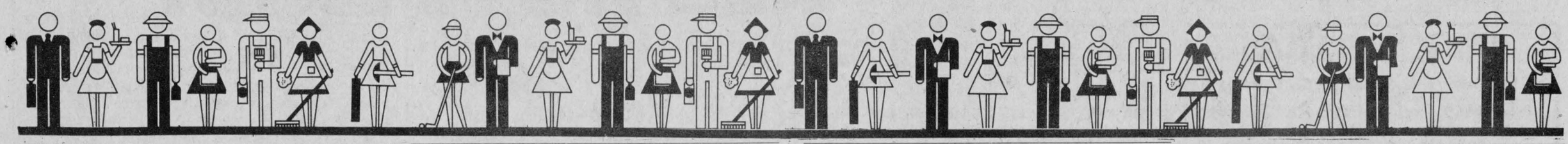

Accounting

B.E. COMRIE & CO. INC.
15 Fifth St. W.
Cornwall
613-938-3634

- Trustee in Bankruptcy
- Agent for Secured Creditors
- Receiver and Manager
- Insolvency Consultant

CORNWALL — MORRISBURG

BLAKELY, CRAIG, VISCOUNT & CO.
CHARTERED ACCOUNTANTS

1343 Rosemount Ave.
P.O. Box 789
Cornwall, Ontario
K6H 5S7
613 932 3610

Fifth Street
P.O. Box 27
Morrisburg, Ontario
K0C 1X0
613-543-2981

Auctioneers

BROWN'S AUCTION CENTRE
Robert J. Brown
Auction Sales, Appraisals
Estate Auctions
a Specialty
R.R. 2, South Branch Road
Cornwall, Ontario.

Painting

GLOBE PAINTING

Painting & Decorating
Interior & Exterior
Plastering, Dry Walls
Paper Hanging
Free Estimates
R. SORENSON
Tel. 538-2325

Automotive

J.P. MOBILE SANDBLASTING
Make it last "Sandblast"
Sandblasting of all kinds
Metal - Wood - Brick - Stone
Spray Painting and Brick Waterproofing
For Estimates Call
525-2368
Prop., J.P. Castonguay & Sons

Are you having RADIATOR PROBLEMS?
RADIATOR SERVICE
Call
MR. RADIATOR
Laurent Ladouceur, Prop.
Tel. 525-3752

Ryax Holdings Inc.
John Ryan, Proprietor
We reconstruct Alternators and Starters for all makes of vehicles, also imported makes, Commercial, Industrial and Agricultural Vehicles
24-Hours Service for Industry and Agriculture
WHOLESALE AND RETAIL DEALERS
60 Main St. S. Alexandria 525-1123

Automotive



RADIATOR
Repairs - All Models
Cars to Heavy Equipment
FREE ESTIMATES
Mon.-Fri. 'til 9 p.m.
Sat. 'til 6 p.m.
Reynald Blais, prop.
Sports Sales 525-3693
182 Main St. No. 525-2707

R & R

Construction

GENERAL CONTRACTOR
RAYMOND DUPUIS
- Aluminum Siding
- Woodwork
- General Repairs
- Painting

Tel. 525-3694

Wilfred Vachon
CONSTRUCTION
32 years experience
All types of construction and renovations
Residential and Commercial
FREE ESTIMATES
874-2291

ALEX ROBERTSON SAWMILL
Slab wood, Fire wood
Hardwood and Softwood Lumber
"FREE ESTIMATES"
Reconditioned used saws - 630
JONSERED CHAINSAWS (Sales & Service)
RR2 Martintown 528-4262

JOE O'NEILL 874-2018
MATT O'NEILL 874-2018



JOE O'NEILL CONSTRUCTION LTD.
BONDED
HUDAC REGISTERED BUILDER
Builders of
Barns • Houses • Renovations • Concrete Work
RR1 GLEN ROBERTSON, ONT. K0B 1H0

Magical home interiors in period and traditional styles
...expertly styled and crafted in mellow woods, our own hand-crafted plaster moldings, fine wallpapers and authentic paints and stains in the shades of yesteryear...one room or a whole house!
FREE ESTIMATES
The Donnybrook Elves Inc.
R. McGregor Greer, President
Tel. 525-1714

St. Amour Excavation and Landscaping
Backhoe equipped with 4x4
Sodding - Top Soil - Sand - Gravel
Licensed for Septic Bed
Experienced in Fencing
Snow Removal
Tel. 525-3305

Electrical Repairs

ADRIEN MENARD ELECTRIC INC.
ELECTRIC MOTOR REPAIRS
11 Mill Square Tel. 525-2173
- *Service of water pumps and installation*
- *Repair of Sunbeam cow clippers*
- *Sales of Jacuzzi and Beatty jet pumps (Repair all makes of water pumps)*

APPLIANCE REPAIRS
BRUCE PICHER
Alexandria & Area
525-3463
205 Dominion St.
Now Available - Parts
Dryer Belts, Elements, etc.

Engineering

HAZEN MELDRUM LIMITED
ONTARIO LAND SURVEYORS

Cornwall Office
Hazen Meldrum
N.S.L.S., O.L.S.
Tel. 932-8124

Winchester Office
W. J. Johnston
O.L.S.
Tel. 774-2414

Alexandria Office
9 Main Street N.
Wednesdays
9:30 - 12 Noon
Hazen Meldrum
N.S.L.S., O.L.S.
Tel. 525-3444

Eggs

FRESH DAY-LAY
OEUFS EGGS
MAJOR
North Lancaster
347-3543

Funeral Home

salon funéraire
wilson
funeral home
Serving Glengarrians In Cornwall
822 Pitt St. (613) 938-3888
Cornwall, Ontario
Ronald Wilson, Director

Lawn Care

LAWN WEEDS?
GREEN TURF LAWN CARE
RR1 Maxville, Ont. K0C 1T0
Lawn Weed Spraying - Lawn Insect Control
Fertilizing
Shrub Insect Spraying - Tree Spraying
JOHN FILLIOL
Licenced Pesticide Applicator (613) 527-5324

Pest Control

•Free Estimates and Insect Identification•
Little Lady Bug Pest Control
Residential - Commercial
Professional Services in Extermination and Prevention
Written Guarantee
RR5 Alexandria
Huguette Tessier, Prop.
(613) 527-3227

SANDOWN INTERIORS and REPAIR SHOP
Upholstery, Slipcovers, Drapery
We cover industrial equipment, household furniture.
MACHINE SHOP and WELDING SERVICES
St. Bernardin 524-2967

Repairs

GLENGARRY TIRE SERVICE
All types of tires, including farm
24-hour service
On the spot repairs
Night Calls:
GILLES — 874-2727
RON — 347-3157
Glen Robertson
Tel. 874-2727

PORTABLE SAWMILL
Custom Cutting
Prop. Perry Ryner
RR2 Apple Hill
527-3136
527-5253

Water

A.D. Renovation
Siding & Roofing
General Maintenance
additions; construct garages and sheds
FREE ESTIMATES
Andre Dumont, prop.
525-2910
or 525-2281

CONRAD MENARD WATER CONDITIONING
Sales and Service of Water Softeners and Filters
Salt, Iron Remover and Potassium
Call after 5 p.m.
613-525-2156

Robert's Rental Service
We are the new distributors for Labrador pure spring water and water coolers.
Water Coolers may be rented until water problem is over in Alexandria region.
Free Trial Offer
For More Information
Call 525-2807



COMFORT
WATER TREATMENT
- Softeners
- Filters
- Distillation
- Free Water Analysis

525-3877
18 Main St. GERALD OUELLETTE Alexandria

Wood Heating

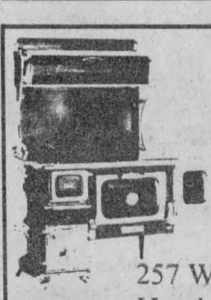

THE SUNWORKS
RENEWABLE ENERGY CENTRE
Come see us for all your wood heating needs!
Richard Kerr
257 William, Hawkesbury
Dalkeith 874-2293
632-0456



WICKED HOOK—Alexandria Police Chief Norm Mailhot was the recipient of a special trophy Saturday night during the Men's Twilite Banquet at the Glengarry Golf Club. Ivor Fisher of Ottawa presented him with the award in honor of the chief's golf skills, exhibited during a recent tournament at Summer Height's Golf Club in Cornwall when the chief's drive on the tenth hole hooked into the parking lot, smashing the windshield of Mr. Fisher's new Buick. The trophy, which includes part of the broken windshield at the top, is meant to commemmorate the chief's dangerous driving record.

GFA members slam cheese company decision

The milk quota system came under attack Monday evening at a meeting of the Glengarry Federation of Agriculture (GFA).

Federation members were reacting to the news that a Manitoba cheese company that had planned to open up a plant in Alexandria, had been turned down for a second time by the government.

The company, Chateau de Fromage Francais of Portage la Prairie, had applied to the government for a licence to operate a dairy. That application was turned down. The company then appealed that decision to the Farm Products Appeal Tribunal and, while the tribunal's report isn't out yet, it seems certain they were turned down once again.

The GFA, which had passed two resolutions supporting the company efforts, won't be able to decide what, if anything, it can do to help until the full report is out. However, that didn't stop the members from criticizing the government and the milk quota system.

"The (Ontario Milk Marketing Board) was sympathetic but they must work with what's on the books," GFA secretary Robert Poirier said. "Something needs to be done with the quota given to the province."

The main reason the government gave for rejecting the company application in the first place was that it would create a shortage of milk. However, one farmer said there wasn't a shortage of milk, rather "there's a shortage of quota and until they realize that we won't get anywhere."

Another farmer agreed, saying "this whole system is screwy. I'll bet the surplus milk produced at the end of each year in Glengarry alone would keep that factory running for a year and a half. Then they say there isn't enough milk."

Local man's cousin found

GLEN SANDFIELD — A Glen Sandfield man was sure he had seen the last of his cousin when he heard that a yacht she was on disappeared off the coast of Ireland September 4.

Ken McKenna first learned that the yacht Mascaret Steinberg, which had been participating in the Quebec-St. Malo trans Atlantic boat race, was missing when he read about it in the newspaper.

The eight woman crew, including Mr. McKenna's cousin Frances, was picked up the following day in a lifeboat by a Belgian ship.

"She is the most athletic of all my family," Mr. McKenna said. "She's done sky-diving and hang-gliding. I thought they were gone from what I read. I'm certainly very happy to see her safe."

Personals

Rev. Alice McAlpine and Shirley Fraser visited their parents Mr. and Mrs. Lewis Fraser recently, and visited the Aalders with their mother Stella Fraser.

* * *

Jackie and Ellie Jamieson are the proud parents of a baby boy, Caleb Andrew, born August 30, at the Ottawa Civic. Congratulations from your friends and neighbors.

During the Labor Day weekend Jackie and Paul Hansen, Jean Guy and Michel, visited good friends Astrid and Knud Christensen in Renfrew. They also visited Jackie's uncle and aunt Mr. and Mrs. Osias (Bill) Villeneuve at the camp on Lake Clayton and Jackie's sister Claudette (Mrs. Noel Duval) in Vankleek Hill.

OUR CLASSIFIEDS WORK!

HIGHLAND HONEY HOUSE
FRESH CLOVER HONEY
from only our Apiaries
Located at Sandringham, near 417
Follow the signs from Highland Road west on 20th Indian Lands Road or Hwy. 138 at Tayside, east on Sandringham Road.
538-2213
PRODUCT OF CANADA
36-tf
PRODUIT DU CANADA

TRP
READY MIX LTD.
Associated With A.L. Blair Construction Ltd.
EXCAVATING CONTRACTORS
EQUIPMENT RENTALS
ALL QUARRY PRODUCTS
SAND & GRAVEL
MAIN OFFICE MOOSE CREEK 538-2271
QUARRY & READY MIX PLANT AT ST. ALBER 987-5377

COME AND GET THE FACTS ABOUT HIGH YIELD CORN PRODUCTION
DEKALB
• FACT PLOT ANALYSIS
• Macro Yield fertilization
• Chemical pest control methods
• Variety selection
WHERE: Munro Fertilizers Ltd.
Hwy. 34 at Lancaster
WHEN: Thursday, September 20
10:30 a.m.
Representatives from: Dekalb, Green Cross, Chipman and CIL will be in attendance.
Lancaster Perch Lunch with refreshments will be provided
EVERYONE WELCOME
(613) 347-3063 (613) 347-3800
Munro FERTILIZERS LTD.
C·I·L
Hwy 34 Lancaster, Ontario
37-1c

RED HOT DEALS!
ON
GREAT USED WHEELS
Choose From OVER 60
Used Cars and Light Trucks
For All Budgets
All models from 1978 to 1983 that are mechanically fit carry a GM Warranty
Or Choose From OVER 20
1984 Demonstrators at
Super Savings
FOR THE HANDYMAN
Still Some AS-IS SPECIALS for under $1,000
See The Lady or The Boys at...
BUICK PONTIAC Roy's Cadillac GMC
Green Valley
GARAGE (GREEN VALLEY) LTD. 525-2300