The Glengarry News

Vol. 95 No.22 ALEXANDRIA, ONTARIO, WEDNESDAY MAY 28, 1986 Single copy 40¢

Local MDs join strike Thursday

by Serge Tittley

All doctors in Glengarry County will close their office doors tomorrow (Thursday) and Friday as part of a physicians' province-wide action to protest government action on extra-billing.

Dr. Ajay Varma, a leader of the Alexandria medical community, told *The Glengarry News* Tuesday that the county's seven physicians will suspend office hours both days.

"We are going along with the rest of the province's doctors in demonstrating our opposition to the government's plans," Dr. Varma said.

He said 90 per cent of doctors in the Cornwall district, and 80 per cent of those in the Ottawa area, will absent themselves from their offices Thursday and Friday.

Dr. Varma emphasized that the sick and those receiving emergency treatment will be helped. He said physicians would never undertake such protest action without making sure adequate medical resources are available for those who truly need them.

The vice-president of Glengarry Memorial Hospital and past president of the Cornwall Academy of Medicine said the local action "may inconvenience some patients a little bit," but should not affect them unduly.

Dr. Varma said he could not say if similar actions would take place over the next few months as the Ontario Medical Association and the provincial government continue their battle over the extra-billing issue.

He pointed out the OMA has recently offered a compromise to Queen's Park by agreeing not to extra-bill patients over 65, those on welfare, or emergency cases.

Dr. Varma also pointed out that no physician in Glengarry, or in Stormont and Dundas counties for that matter, extra-bills. For physicians of this area it is a matter of principle, "and has nothing to do with money," Dr. Varma said.

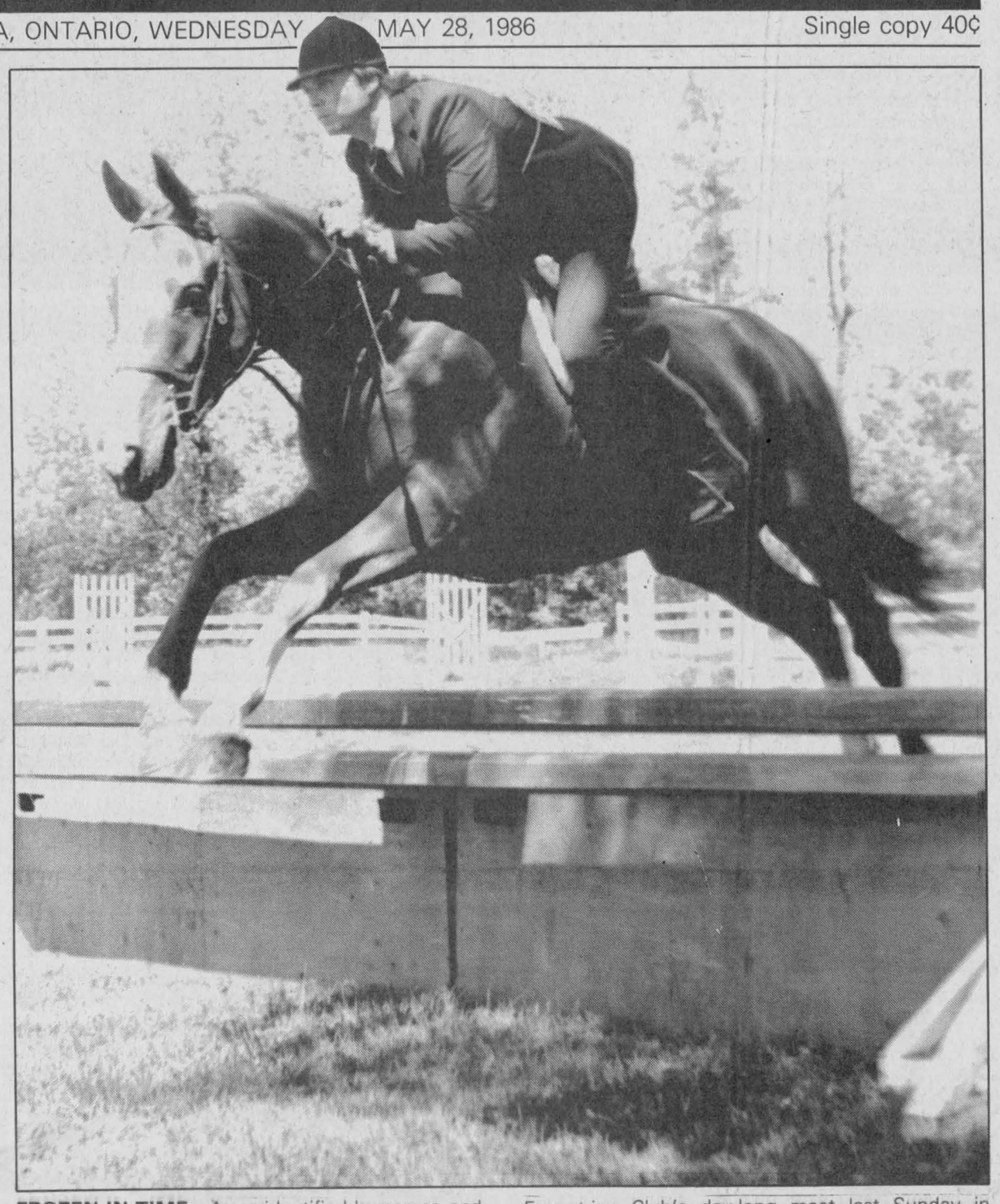

FROZEN IN TIME—An unidentified horseman and his mount are frozen in time as they clear a hurdle in the large hunter class match at the Glengarry Equestrian Club's day-long meet last Sunday in Williamstown. The competition featured participation by both children and adults.

French school board may come to SD&G

The possibility that a French language school board will be created in SD&G was made more likely recently when the SD&G Roman Catholic Separate School Board voted down a motion calling for the board to express opposition to such a development.

At a meeting last week in St. Andrew's, the board voted nine to three against the motion; two separate groups addressed the board before the group, asking trustees to lend their support to the idea of French governance.

In a latter interview with *The Glengarry News*, one experienced observer of education issues called the vote "a wise one."

Lucien Chenier of Alexandria, the representative of Roman Catholic taxpayers on the SD&G County Board of Education, said that "it's logical for francophones to be ruled by francophones" in matters of education.

"At least their vote—which carried nine-to-three against a motion calling on the board to oppose a separate French board—has not closed the door on the possible creation of such a board," Mr. Chenier said.

Mr. Chenier added that any further developments will probably have to await the outcome of a pilot project on the issue, currently being carried out by the Ottawa-Carleton Board of Education.

Ottawa-Carleton is the only educational jurisdiction in which the Ontario minister of education has approved creation of a French language board. If the project is successful there, it may be implemented elsewhere.

But Mr. Chenier pointed out the pilot project should be operating for a total of three years, which means no other French language board is likely to be established in Ontario until at least 1988.

Some trustees of the SD&G Roman Catholic Board of Education maintained at last week's meeting that French and Engish concerns are already adequately accommodated through the board's Francophone and Anglophone Affairs Committees.

Other trustees pointed out the needs of students might be addressed better with the creation of a separate French language board.

Meanwhile, Trustee Jean Marc Boisvenue of Alexandria has been quoted as saying that although Catholicity is important and has to be recognized, "there are other aspirations as well."

There is yet no indication that a homogenous board of education in the county would necessarily be Roman Catholic.

A citizens group headed by former separate school trustee Tony Oliver is meanwhile continuing to encourage development of a French board.

Maxville Fair starts Thursday

One of the top-rated agricultural exhibitions in Ontario, the Maxville Fair, gets under way tomorrow (Thursday).

Hundreds of animals—dairy, beef and specialty breeds—will be on display and involved in judging competitions.

Exhibitors will be drawn from many parts of Ontario and Western Quebec to the Kenyon Agricultural Society-sponsored fair.

But the Maxville Fair also draws hundreds of people interested in things other than husbandry. Dozens of crafts displays, and an exciting midway are planned for the four-day fair, which ends Sunday.

For more on the Maxville Fair, turn to page 21.

Thieves fail in four break-in attempts in Alexandria

Thieves attempted to break into three businesses and one private home in Alexandria over last week but were turned back every time without success. Nothing was reported stolen and damages are minimal.

Saturday at 11:15 p.m. Cst. Bob Latreille responded to a call from Catherine Montpetit, 20 Dominion St., S. Mrs. Montpetit, alerted by a noise, discovered someone had attempted to break into her home.

Cst. Latreille found someone had tried to force his way through two windows, one on the west side of the house and one on the south side. One screen had been ripped, with damage estimated at about $10.

This was the second reported break-in attempt at the same home in about two months. On March 18 Cst. Paul Deveau and Cst. Leo Lemieux, responding to a 3 a.m. call from Mrs. Montpetit, found nothing had been disturbed, but the elderly woman said she had seen a man in her kitchen when she went to investigate a noise.

Police are continuing their investigation, but have no suspects so far.

Police are also investigating an attempted break-in at Barbara's Men's Wear on Main Street.

Store owner Mike Barbara discovered the attempt when he opened for business Monday morning. Someone had tried to enter the building through a second storey window at the rear of the building.

The window's aluminum trim had been ripped off and a pane of glass was removed, but the would-be thief was stopped by steel bars, which had been installed following a previous break-in. Damage was estimated at about $50.

The break-in attempt is believed to have taken place late Saturday night or sometime Sunday.

Maurice Lalonde reported an attempted break-in at Lalonde's Furniture store on Main Street early last week. The attempt was believed to have been made late Tuesday or early Wednesday.

Mr. Lalonde called police after he discovered a small basement window had been removed at the rear of the store. Nothing appeared to be missing and the store had not been disturbed. Some mud had been splashed into the basement from cars passing the window on the driveway immediately outside.

Cst. Paul Deveau is continuing the investigation.

Alexandria police were called to the Canadian Tire Store on Main Street South Monday morning. A person cutting the grass at the store on Sunday had discovered an attempted break-in.

Police found someone, apparently using a hammer and chisel, had attempted to remove a cement block from the wall of the store, immediately adjacent to a rear door.

Cst. Leo Lemieux said police suspected the culprit had been scared away from the store by the alarm system. Police officers responded to the alarm twice in the previous two weeks but had discovered nothing out of the

(Continued on Page 3)

Green Valley Days set for this weekend

The third annual Green Valley Days get under way this week and culminate in festivities and drawings for prizes on Saturday.

Adults are invited to a dance Friday night and children will have their fun on Saturday at the pony rides and the sand give-away.

Alexandria town clerk to retire July 1st

Dolor Collin, for 23 years clerk of the Town of Alexandria, will retire July 1.

Mr. Collin joined the municipality in 1963 following several years spent in similar postings in Arnprior and the Township of Matachewan near Kirkland Lake.

Speaking recently about his early years in Alexandria, Mr. Collin said that when he arrived the town's staff included one part-time secretary, one part-time bookkeeper, one part-time building inspector, one part-time social services officer, but one full-time clerk, him.

His original reason for coming, he said, was "to acquire more and better experience in accounting procedures."

Among his first jobs was the introduction of a new bookkeeping system, and rationalization of the part-time work force into an equivalent full-time team.

The current three-member team includes Mr. Collin, secretary and "girl friday" Lise-Marie Taillefer, and deputy-clerk treasurer Leo Poirier. Mr Poirier is slated to become the new clerk July 1 while Miss Taillefer assumes many of the treasurer's responsibilities.

Mr. Collin says a lot of changes have taken place over his 23 years in municipal administration here.

Among the changes are a heavier workload for an administration which deals with planning and zoning issues, recreational needs, regular reports to different provincial agencies and ministries, and the ongoing responsibility of registering births, deaths, and the issuing of licences for everything from marriages and lotteries to building permits.

Mr. Collin says he and his wife Adele plan to continue living in Alexandria.



TOP TEAM—Alexandria Town Clerk Dolor Collin, left, goes through the morning mail at the Town Office with staffers Lise-Marie Taillefer, secretary, and Deputy-Clerk/Treasurer Leo Poirier. Mr. Collin recently announced his retirement after 23 years of service to the town. Mr. Poirier will assume the clerkship July 1.

Township berated by ratepayers

by Joanne Stevenson

WILLIAMSTOWN — Herbert Lullowitz of Williamstown quizzed Charlottenburgh council on many of its recent decisions at its May 20 council meeting.

Contacted by *The Glengarry News*, Mr. Lullowitz explained he represented an informal group of 20-30 property owners who regularly discuss municipal affairs.

He worried about young people moving out of the area and said, "The taxes are too high. If we don't get answers, we will ask for a government investigation."

At the meeting, Mr. Lullowitz wondered why Jay Currier had been hired as Chief Administrative Officer.

He asked, "How come we need him? We're not a big city like Cornwall."

He continued his attack, asking why the township supports a nursery, addressing issues arising from the budget, and posing questions about the preservation of heritage buildings.

Mr. Lullowitz was most concerned about the tax money needed to pay for council's new initiatives.

"Everything, the Mill and the Ruins will be restored and cost the taxpayers. Our taxes will go up and then you are out!" he told council.

Reeve Morgan Major replied, "I'm getting hit from all points available. I'm

(Continued on Page 2)

Charlottenburgh taxes hiked 3.8 per cent

The Charlottenburgh Township Council finally approved its budget Monday night and ratepayers are faced with a 3.8 per cent hike in their taxes.

Council rejected the budget three weeks ago, saying it was incomprehensible and taxes were too high.

Total expenditures for 1986 will be $2.6 million and the township will raise about one million of that.

While most areas of the budget were cut, an additional $10,000 was allocated to the stabilization of the St. Raphael's Ruins. A total of $20,000 will be spent on that project this year.

In the general government category, $4,500 will be spent on the Martintown pumping system and an $80,000 expenditure on computer equipment has been postponed for a year.

Instead, the township will spend $10,000 to buy a micro-computer and software through a lease-back arrangement.

Renovations to the municipal building to accommodate the new chief administrative officer, Jay Currier, will cost $5,000. Council will spend $2,000 buying itself a new meeting table.

(Continued on Page 2)

Cablevision

Alexandria Town Council is expected to give final approval to an agreement to bring cablevision service to the town during its regular meeting, Tuesday night.

Last week council instructed municipal staff to prepare the bylaw, based on similar bylaws in other municipalities. The agreement will set the terms under which Ottawa Cablevision will be allowed access to town-owned property, including streets, for installation and service of the cablevision system.

The company will rent pole space from the Alexandria Public Utilities Commission and Bell Canada.

The new service is expected to be in place later this year.

Mayor J. P. Touchette said the town has no direct control over what company is granted the license for a cablevision service in the community, but council must still be sure there is a well thought out agreement covering the town's interests.

Boat ban

Alexandria Town Council may soon ban motorized boats on Old Mill Lake.

Mayor J. P. Touchette said Monday the Raisin Region Conservation Authority (RRCA), acting on behalf of Alexandria, is conducting a survey to confirm the town's ownership of the lake bed. The authority is responsible for the area watershed and for maintaining an adequate water supply for the town.

Should the survey confirm the town's ownership, as expected, town council appears ready to endorse a bylaw outlawing motorboats on the small lake, said the mayor.

While there has not been a major problem, Mayor Touchette says he agrees with the proposed ban. The lake is much too small for motorboats, he said. They are a nuisance to people living around the lake and a danger to swimmers and those in smaller boats.

ALEXANDRIA COPY CUP

Dann Rogers



You may have read that Janet Wright, principal of GDHS, is to be transferred to a Cornwall high school. Well don't you believe it. *The News* called the school to speak with Janet, but she doesn't exist. Someone down there said "drop the 't' and maybe we'll know who you're talking about." But we can't do that because we are all tea-toters here.

* * *

A VIA rail spokesman said they are definitely going to spend some money renovating the Alexandria station but they don't know how much or when they are going to start.

* * *

In their continuing effort to provide state-of-the-art civilian protection, the Alexandria Police department bought a new front seat for one of the cruisers. The seat is brown while the rest of the old car is blue.

* * *

Next Wednesday, the Fraternité Alexandria will hold a bingo game in their hall at 8 p.m. Bingo will also be big at the Sports Palace this Friday. Busloads of Quebeçois will be pouring in to play all-night bingo.

* * *

The Eazy-Cruisers managed to raise $400 for the Mt. Carmel House at their car wash 10 days ago.

* * *

Not a whole heck of a lot is happening in Alexandria this weekend. Or at least not many notices have been sent to me concerning Town doings. This could be a reflection on the new *News* staff or it could be caused by the fact that Green Valley and Maxville are staging major extravaganzas this weekend. We prefer to think the latter.

* * *

A little scandal could be brewing downtown. The Alexandria Hotel has applied for a licence to serve alcohol on the sidewalk in front of their building. It seems they have done this before on Canada Day, but now they want to extend this Terrasse Touriste all summer long.

* * *

Speaking of brew, the downstairs bar at the Priest's Mill now has imported draught on tap. Ever the adventurers, they have really gone out on a limb and brought in Scottish and British draught.

* * *

The sacrament of confirmation was administered to Alexander School grade eight students on May 20 in St. Finnan's Cathedral. Bishop LaRocque and Msgr. D. B. McDougald jointly celebrated the confirmation mass.

Following are the students who completed their initiation as members of the church in St. Finnan's Parish: David Wood, Joseph Van Loon, Jamie Samson, Tony Robinson, Jamie Poirier, Shannon MacMillan, Roxanne Glaude, Brian Cameron, H. James Alexakis, Chantal Aubin, Travis Giroux, Denis MacDonald, Tracy MacMillan, Jeff Renaud, Kim Sabourin, Roderick Tyo and Brenda Willard. Special thanks to Marguerite M. Seger for passing that info along.

* * *

A former editor of *The Glengarry News*, Anna Margaret MacDonald was recently admitted to the Hotel Dieu Hospital for minor surgery on her foot. The paper's staff wishes her a speedy recovery and hopes to see her back on her feet soon.

* * *

Speaking of former editors, Serge Tittley will be moving on to a new job in the big city. He will be a hotshot public-relations man for the Canadian Jewish community but has promised to wear a Macdonald tartan kilt when he visits Israel. It was fun working with Serge and we wish him well.

We also have to get a new cartoonist to do a realistic caricature for the top of this column.

Hearing may be called

The Ontario Municipal Board (OMB) may call a public hearing to consider a request for a zoning change on Elgin Street in Alexandria.

Alexandria Town Council previously gave tentative approval to an application that would see zoning covering the two dwelling unit building changed from R2 to R4, which would allow four apartments. More than a dozen neighboring property owners attended a public meeting at the town hall to voice their objections to the proposal, May 20.

Faced with strong opposition, councillors withheld third and final reading for the proposed zoning bylaw amendment until a decision is made by the OMB.

Following the public meeting, council approved another zoning request which would allow two dwelling units in a Kincardine Street home.

The application for a zoning bylaw amendment redesignating the property R2 instead of R1 was circulated among neighbors and a public notice was placed in the newspaper, but no objections were received.

Council gave the amendment third and final reading and forwarded the amendment to the OMB for its approval. Neighbors have another 35 days to protest, if they wish.

Council received another application, this one to redesignate properly behind Sacre Coeur Church from R2 to R4 to allow an apartment building.



JUMPING FOR HEART—Katherine MacLachlan (left) and Glenda Lauzon of Williamstown Public School display the form that helped raise $2,793.05 for the Canadian Heart and Stroke Foundation. Three weeks ago, 110 students in grades three to eight participated in an hour-long jump rope marathon. Organizers Cheryl Lariviere (left) and Nancy Gauthier display the cheque.

Twp. berated . . .

(Continued from Page 1)

getting fed up and I ask you to bear with us."

He later echoed the point, saying, "We're going in the right direction. In eight months, it will start showing. Bear with us."

BLAIR CONSTRUCTION

A. Blair Construction wants to open a wayside pit on lot 37 concession 1 near Chapel Road. At its April 8 meeting, council passed a motion stating it did not object to the firm's testing the land. Council will require an undertaking as well as a pre-blast survey by the company before operations can begin.

Reeve Major noted Blair Construction "will have to come back to us" before starting its operations.

Council explained the rock must be suitable and the neighborhood in support of the project before any work is done.

Nevertheless, the Ministry of Natural Resources had already issued a permit. Clerk Administrator Marcel Lapierre informed officials and the permit will be revoked until council's conditions are met.

GREEN VALLEY

A joint meeting of the councils of Charlottenburgh and Lancaster townships will be held at 7:30 p.m. May 28 at the Township Hall in Williamstown to discuss the Green Valley sewer project.

Taxes hiked . . .

(Continued from Page 1)

The recreation budget is down another $10,000 to $363,457. The areas to be cut have yet to be finalized.

Sidewalk construction will cost $40,000 and the total estimated expenditure to keep the nursery going another year is $44,278.

Some policy discussion arose when council considered cutting sundry grants and donations to local groups. The Char-Lan Rebels hockey team, Junior B champions of Eastern Ontario, applied for a $500 grant from council. Some members outrightly disagreed with the notion of subsidizing some groups and not others.

"It is not the role of municipal government to show the citizens a good time," said Deputy-Reeve Bob Roth.

"We have a good hockey system and we should encourage them and I suggest giving them $300," said Reeve Morgan Major.

Placed on probation

A North Lancaster man was sentenced to one month in jail and must perform 100 hours of community service work after pleading guilty to fraud.

Donald Bergeron, 46, was charged with 20 counts of fraud between July 28 in 1984 and April 12 in 1985 in Glengarry County.

The man appeared in Alexandria Provincial Court May 8 before Judge Reginald Levesque who ordered a presentence report.

Mr. Bergeron, who was also placed on probation for three years, applied for benefits from the Unemployment Insurance Commission July 5, 1984 and received $141 a week until April 12, 1985.

He reported on 20 bi-weekly report cards that he had no income, but it was later found out he had earned $4,281. Mr. Bergeron had been overpaid by $3,599. The accused worked as a bus driver while collecting UIC benefits.

Mr. Bergeron must pay restitution in the amount of $3,458 in monthly $100 instalments.

BROOKDALE CINEMAS
Brookdale Mall
Cornwall, Ont.
938-8414

1 STARTS FRIDAY
COBRA
With Sylvester Stallone
Restricted
Warning: Brutal Violence
7:00 - 9:00 p.m.

2 HELD OVER — 3rd WEEK
SHORT CIRCUIT
P/G Warning: Swearing
7:00 - 9:00 p.m.

3 STARTS FRIDAY
OUT OF AFRICA
(Back by popular demand)
One Week Only
One show only at 7:30 p.m.

EVERY TUESDAY
ALL SEATS $2.50

PHILIPS
PORTABLE RADIOS from $79
AM/FM STEREO PORTABLE RADIO With Dual Cassette Deck $129
MIRON
ELECTRONIC—TV
Sales and Service
32 Main St., South Alexandria 525-4007
22-1c

GOODYEAR
Vector
It simply performs like no other tire in the world.
GLENGARRY TIRE SERVICE
Glen Robertson, Ont.
1-764-3308 874-2727

WARM WEATHER SALE
Wed., May 28 to Sat., May 31
Rampage
TANK TOPS Asst. solid colors 4.99
Coupé
SHIRTS Asst. styles & colors Reg. $24.18 17.99
JUMPSUITS Asst. styles & colors Reg. $33.18 and $29.18 19.99
TOOTSIE'S FASHIONS
68 Main St. Alexandria

Topper Floating Dock Systems
The Topper Float is a recycled automobile tire casing filled with expanded polystyrene beads under a patent process. A treated plywood Disc on top and bottom covers the opening.
The Topper Dock Kits have all components ready for assembly. They come in 10' interconnecting lengths, with 6', 8' & 10' widths. All lumber CCA treated.
Installation of your floating docks: Topper floating docks can withstand non-shifting ice conditions. In the case of shifting ice, Topper floating docks can easily be removed.
Flotation — Topper Floatation
Tire casing resists damage
Expanded polystyrene core provides positive floatation
Buoys (Marker & Mooring)
Topper Eyebolt Buoy
50 LBS. MAXIMUM CHAIN LOAD
Topper Channel-Chain Buoy
Docks — Marina & Resort Kit Systems
2" × 6" Decking
2" × 8" Inside Stringers
2" × 6" Sleepers
Topper Float
3" × 8" Outside Stringer
2" × 10" End plank
Stringer sizes can vary depending on construction designs.
CREG QUAY
DEALERS FOR EASTERN ONTARIO
BOX 400
LANCASTER, ONTARIO
CANADA K0C 1N0
613-347-2705
613-347-2416
19-1c

SPRING FLOORING SALE!
Is Now On!!!
VERTICAL BLINDS
by Vertican
Custom-made for you
SAVE 30% - 60%
Indoor/Outdoor CARPET
From 2.95 sq. yd.
PEERLESS Fashion SHOWPLACE
Kismet
100% DuPont nylon, scotchguarded, sanitized, performance designed, exclusive 5-year wear guarantee. Reg. $29.95 19.95 sq. yd.
All Carpeting by PEERLESS 20% to 40% OFF
PEERLESS KITCHEN CARPET SAVE $3 to $6
Armstrong
Armstrong floor fashion center
Special group Peel'n Stick FLOOR TILES 69¢ ea.
CUSHION FLOOR from 4.99 sq. yd.
SUNDIAL SOLARIAN STOCK
Candide and Regal Candide Reg. $18.95 12.95
TAPIS RICHARD RANGER CARPET INC.
360 Main Street South Alexandria 525-2836



A POSE OF QUALITY – Natalie Lapierre, 18, of Alexandria was crowned the 1986 Ontario Quality T.E.E.N. last Friday.

Local woman wins quality pageant

by Dann Rogers

Natalie Lapierre, 18, of Alexandria was crowned the 1986 Ontario Quality T.E.E.N. in Toronto Friday night.

This is a pageant that honors brains as well as beauty. The Ontario Quality T.E.E.N. pageant is a program for teenage girls which recognizes those who have achieved good grades, talent, communication skills, personality, poise and a willingness to work as volunteers in their communities.

Among Ms. Lapierre's prizes was a $500 cash scholarship, an additional $500 scholarship to the Eleanor Fulcher Modelling School, swimwear, tote bags and a formal portrait. She also receives an all-expenses paid trip to compete in the national competition for the title of 1986 Canada Quality T.E.E.N. to be held October 8-11 in Toronto with competitors from across the country.

"I really feel good about participating in this program," she said. "It's nice to know that they are not just looking for external beauty, but are more concerned with internal values. It was a really well-organized show, not just a bunch of women walking around in bathing suits.

"It was a very worthwhile experience and I encourage other teenagers to get involved with it," she added.

Ms. Lapierre got involved after receiving a letter from *Young Miss* magazine inviting her to enter the contest.

There were eight competitive categories ranging from scholastic achievement to photogenic appeal.

Her school marks are excellent. An important qualification is volunteer service.

Ms. Lapierre spends time at the Villa Fatima nursing home where she lends a friendly ear to the elderly and runs errands for them. She does candy-striping at the Glengarry Memorial Hospital and is a member of her church's choir.

In the talent section, Ms. Lapierre played piano and sang a tribute to Ontario. She chose the Edelweiss theme and changed it to Trillium, the emblem of Ontario.

Ms. Lapierre will study social sciences at the University of Ottawa this fall and hopes to become a nurse.

Errors found in Lancaster documents, council concerned with zoning infractions

NORTH LANCASTER — Lancaster Township council devoted much of its May 21 meeting to drilling Cotton about errors and omissions in the official township documents he had prepared. Mr. Cotton had been invited to the meeting to give an explanation and answer questions.

Council was concerned specifically about the planner's failure to contact the Raisin Region Conservation Authority (RRCA) for comments before the comprehensive zoning bylaw had been completed and circulated. The RRCA has now requested the township add flood plain mapping along the Beaudette and Delisle Rivers.

Andrew Code of the RRCA noted more detail on setback requirements from the waterfront will also be required. New mapping and designations along the waterfront may be required and are expected to be costly. Clerk Mike Samson would not estimate the extra costs until it is known precisely what must be added.

Mr. Cotton explained his job had been to make sure the zoning bylaw conformed to the official plan, which did not contain any flood plain mapping.

Council was upset at the extra cost the oversight will cause and felt Mr. Cotton was at least partly to blame.

Deputy-Reeve Charles Sangster wondered why Mr. Cotton had not contacted the RRCA in advance of completing the document.

"To me, the RRCA would have been one of the most important agencies to contact," he said. "A phone call would have saved time and money. All I'm saying now is it will cost the township a lot more. Maybe council should have told you to call. But you could have thought of it."

"All I can say is we will try to be as reasonable as we can and accept part of the costs," Mr. Cotton replied.

Maps in the township's Official Plan of June 1985 do not show the true boundaries of the hamlets of Green Valley and the Brown House. Pat Shepherd of the Ministry of Municipal Affairs and Housing criticized the inaccuracies. Mr. Cotton assured council the maps were meant to only show aproximations.

RECREATION FIELD

Normand Vaillancourt and John Major of the North Lancaster Sports Club addressed council about possible Wintario grants to help pay for a new recreation field in North Lancaster, near Ecole Ste. Therese. The park would eventually include baseball and soccer fields, facilities for track and field, tennis courts and a parking area.

The sports club hopes to spend $40,000 to $50,000 on the project and has contributed $4,000. The Optimists have donated $1,000 and the Richelieu Club may soon be making a donation. Labor and equipment have also been volunteered.

"Wintario will match what we raise," explained Normand Vaillancourt.

Councillor Roch Major, who had spoken with Paul Phillip of Wintario, noted, "He said we filled the most important criterion of being distant from other facilities."

"If we don't get the $40,000 project, then we will start with the baseball field and work up," added Mr. Vaillancourt.

Council passed a motion supporting the plan and agreed to apply to the Ministry of Tourism and Recreation on the club's behalf.

"If the township supports it, the application goes on top of the file," Counc. Major said.

The application must be submitted before May 31.

Daycare centre planned

The Maxville Co-operative Nursery School, known as Playtime Pals is proposing to expand its services by offering a one-day a week relief service to parents called "Give me a Break."

This service would operate from 8:30 a.m. to 4:30 p.m. at the Maxville Senior Secondary School. It would be held in the same room as the Maxville Nursery.

"We want to make better use of the existing facilities, we pay rent for this room already," said organizer, Kathleen Colquhoun.

The daycare program would be separate from the nursery and cater to children aged 16 months to pre-kindergarten level.

It would cost $15 per day per child and they would have to bring along a brown bag lunch.

Mrs. Colquhoun said less fortunate families could apply for daycare and nursery subsidies from the Ministry of Community and Social Services so they too could benefit from these services.

Mrs. Coloquhon and Anne Leroux have set a tentative starting day of early September and are confident that start-up funding is available.

"This service will give parents a break to attend important appointments, do weekly shopping, or finish a chore that has been put off for a long time," said Mrs. Colquhoun.

To strenghten their case about the need for a daycare centre in Maxville, the two women have compiled a survey which they began distributing last week.

More than 40 surveys will be distributed in Apple Hill, Dunvegan, Monkland, Avonmore, Moose Creek and Maxville.

The questionnaire will ask the number of children in the family, proximity to Maxville, how much the family can afford to pay, if a bilingual instructor would be appreciated, and a host of other questions.

After the surveys have been returned and analyzed, a public forum will be held to discuss the findings.

Lancaster Twp. taxes up five per cent in $2.5 million budget to be passed June 4

by Joanne Stevenson

NORTH LANCASTER — This year, Lancaster Township residents will be facing a tax increase of about five per cent. More precisely, public school supporters will pay 5.6 per cent more, while separate school supporters will face a 4.59 per cent hike.

The township's share of the tax bill increased 3.8 per cent, with school and county levies accounting for the remainder of the increase.

Council expects to approve its budget, with little change, at its next council meeting June 4.

Roads, administration and fire protection remain the township's biggest expense items. Transportation, road services and construction account for over $700,000 out of the entire $2.5 million budget.

Council plans to pave the municipal garage yard and is considering the allocation of $60,000 for the construction of a sand dome near the garage. Nearly $60,000 has been budgetted for widening Concession 5 between lots 32 and 38. Another $57,000 will be spent to pave Concession 3 from Hwy. 34, Lot 34 to Lot 38.

Administration costs will increase from $108,658 in 1985 to $120,317 in 1986. Clerk Mike Samson explains the increase is to cover "contingencies". Another $35,000 has been budgetted for fire protection. The 1985 budget had allotted $20,000 for fire protection, but the township actually paid $27,737. The municipality has already had to pay for two major and costly fires this year. Council has also reserved $12,000 for a water tanker it expects to purchase sometime during the year.

Thieves fail in four . . .

(Continued from Page 1)

ordinary.

Only one theft was investigated over the weekend. Wayne Deschamps of Con. 1, Kenyon Township reported his 10-speed bicycle had been stolen from the rear of the Alexandria Pizzeria while he was working inside, early Saturday morning.

Police estimated the loss to be about $60. There are no suspects.

ST. PAUL'S PARISH DRAW
Dalkeith, Ont.
WINNER of $1,000.00
No. 2651
Miss Chantal Titley
of Green Valley
Thank you to all who encouraged this draw and to all parishioners who worked at it.
22-1c

You'll Be Surprised at What You Can Find
at
Ruby's Country Store
Main Street Maxville 527-2800
22-1c

LIONS' CLUB
ANNUAL JULY 1st PARADE
We Need Your Participation!
Over
$1,000
In Prize Money To Be Won!
For Further Information Contact
Guy Theoret
525-1037

CO-OP
Sale... May 29, 30, 31
Evergreens Trees & Shrubs
Beauty that lasts for generations

Evergreens & Shrubs

Pyramid Cedars, 4'	15.95
Colorado Blue Spruce, 3'	39.95
Blue Heaven Juniper, 4'	22.95
Blue Dunube Juniper, 24"	16.95
Mugho Pine, 18"	13.95
Mountbatten Juniper, 36"	17.95
Dwarf Albert Spruce, 24"	15.95
Little Giant Globe Cedar, 18"	13.95
Emerald Gaiety Winter Creep, 18'	10.50
Minn. Snowflake Mock Orange	9.50
Pee-Gee Hydrandgea	9.50
Com. Purple Lilac	10.95
Boston Ivy	10.95

Deciduous Trees

European Mountain Ash	24.95
Crimson King Maple	35.95
Silver Maple	21.95

Fruit Trees

MacIntosh Apple	15.95
Golden Delicious	15.95
Dared Apple	14.95
Red Delicious	15.95

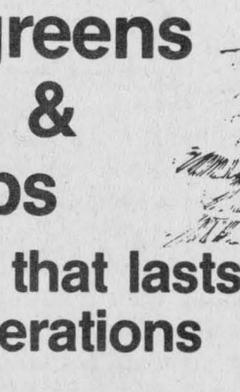

PEAT MOSS
A natural soil conditioner for gardens and flower beds. Helps conserve moisture.
4.79 4 cu. ft. bag
CO-OP Reg. Price $7.95

1019
ALEXANDRIA CO-OP
361 Main Open: Mon.-Fri. 8 to 5; Sat. 8 to 4 525-4116

The Glengarry News

EDITORIALS/OPINION

Ultimate abuse

An Ottawa judge has established a new standard of retribution and deterrence for those in our society who abuse children.

Last week Madame Justice Janet Boland sentenced a 35-year-old father to seven years in prison for killing his nine-week-old boy three years ago. Pierre Millar was convicted of manslaughter following a sensational and emotional trial last month.

The young father insisted he had not abused the baby and had merely shaken the infant to revive his breathing. Relatives, superiors, neighbors and clergy all testified on his behalf, but the defense could not shake overwhelming medical evidence showing the child had suffered nine broken ribs, a broken arm and a broken leg before a massive brain hemorrhage suffered in the shaking which took his life.

Child abuse, much of it approaching or equalling torture in its pitiless brutality, seems to be increasing. Perhaps it's simply hidden less. At any rate, we must do everything we can through our police forces and courts to apprehend and punish those who hurt and terrorize innocent children. Punishment should be particularly harsh for parents who viciously abuse their own children, for their victims have no respite, no chance of escape and, often, no other parent to save them.

In the words of Madame Justice Boland: ''Parenting is not a right. It is a privilege which imposes an onerous responsibility to protect one's children from harm, particularly tiny, defenseless babies . . . Death is the ultimate abuse.''

Housing needed

Alexandria is badly in need of more affordable rental housing. Low income families are having a difficult time finding accommodation at a cost they can afford. Some of the existing housing stock is poor, to put it mildly, with no corresponding reduction in rent.

Town council has taken the first step in a lengthy process that may lead to construction of more subsidized rental units. Council has commissioned a survey, which will likely be conducted this summer, to establish the need for more housing.

If all goes according to plan, lower priced homes or subsidized rental units could be erected on a parcel of land owned by the town near the industrial park.

Coun. Jim Baker, who appears to be the main proponent for the study, argues council should not allow the construction of $100,000 homes on the land before determining the need for more reasonably priced housing.

The study is a positive first step. When the results are in, council will be able to direct development of the valuable land in a productive fashion, allowing for the creation of homes for the greatest numbers at a cost they can afford, instead of catering to the more affluent.

Amazing girls

The Kastack girls of Williamstown are amazing. The four sisters, ranging in age from 13 to 20, have developed technological skills and talents far beyond expected student standards. The wizardry displayed by the budding young scientists is enough to leave most adults, including a lot of professionals in the field, eating their dust.

Rebecca Kastack, 13, a Grade 8 student at Williamstown Public School, has set the standard for all of Canada. Two weeks ago she won the gold medal for the best project in the Junior Division of the Canada Wide Science Fair in Calgary, Alberta. Her project, called ''Flying Machine'', is a computer program designed to run as a flight simulator. She wrote the program herself on a Commodore 64 computer.

Rebecca is the fourth in a line of young scientists in the Kastack family, which includes Angela, 20, Rachel, 17, and Gloria, 15, all products of the Williamstown school system.

Rachel was also a winner at the regional science fair held earlier in Cornwall and travelled with her sister to the Calgary competition. All four have proven themselves to be among the best of more than 400,000 students from across the country who enter the science fair program each year.

There are excellent students in every Glengarry school, of course, but Williamstown Public and Char-Lan High always take the lead in science. That's hardly coincidence. The Williamstown schools must have talented, dedicated teachers with a keen interest in and talent for science that other schools can only wish they had.

They, too, deserve to be congratulated. They're a tremendous resource for all children attending their schools.

THE GLENGARRY NEWS

Eugene Macdonald
President

Serge Tittley
Editor

Phil Rutherford
Publisher/General Manager

Lindsay Cameron
Advertising Manager

Published Wednesdays by The Glengarry News Limited at 3 Main St. S. Alexandria, Ontario K0C 1A0. Address all correspondence to Post Office Box 10, Alexandria, Ontario K0C 1A0.

Telephone (613) 525-2020 or 525-3271
Second Class Mail Registration Number 1302
Subscription Rates: $16. per year within 40 miles of Alexandria; $20. per year in Canada beyond 40 miles and in centres with door-to-door postal delivery; $52. per year outside Canada.

Single Copy 40 cents
Member of the Audit Bureau of Circulation, the Canadian Community Newspapers Association, the Ontario Community Newspapers Association, the Ontario Press Council and the Glengarry News Press Council.



Jazz not the only class act found in New Orleans

A FEW THOUGHTS
Joanne Stevenson

Dave and I have just returned from a wonderful week in New Orleans. Ninety degrees outside, 55 degrees inside because of the ever-present air-conditioning, a veritable breeding ground for pneumonia, New Orleans is a cosmpolitan speck filled with more spices and ingredients than even its famed Southern gumbo.

Gumbo is a hearty native soup filled with meat, vegetables, potatoes, rice and flavorful seasonings. One Southern belle looked extremely insulted when I exclaimed to Dave. ''That looks just like goulash!''

In fact, the Hungarians must have landed first in New Orleans. Café du Monde, a world-famous coffee house in the city's French Market, serves café au lait and beignets. People travel far and wide to sample these supposedly unique little doughnuts sprinkled with icing sugar. Sunday mornings see lineups stretching the length of the street.

All this hype centres around the same kind of doughnut my grandmother used to make.

However, New Orleans can never be mistaken for a little Budapest.

Being a fan of jazz, I have always wanted to go visit New Orleans, its birthplace. Musically, the place did not disappoint.

Music poured through the city. Street musicians played in historic Jackson Square, on the levee near the Mississippi and in front of Woolworth's. On our last day, we attended a traditional jazz concert at Preservation Hall, where old time Dixieland musicians take you back in time with songs like ''Sweet Georgia Brown'' and, of course, ''When the Saints Go Marching In''.

Music and food are not the only enchantments the South can offer. It is always a treat to meet a ''character'' while on vacation.

Helen Dumas worked 37 years as a seamstress for Mrs. Andrew Stewart at the Oak Alley plantation. She now serves as a tour guide, showing off the house she loves and making sure tourists and their nasty flash cameras do not fade the paintings, touch the furniture or damage the carpets. She reminded me of Sister Mildreda, a dreaded Latin teacher I once feared.

Oak Alley, so named because of the 28 towering oaks planted in two rows from the home to the river, was used in the filming of many well-known movies, including, ''Gone with the Wind'' and ''Cat on a Hot Tin Roof''.

It wouldn't be hard to imagine the intrepid Miss Dumas telling Rhett Butler to wipe his boots before entering the mansion.

Returning from plantation country to New Orleans along the swamps, we were surprised (I was terrified) to see an alligator trying to cross the road.

Actually, he was just a baby alligator, almost a Disney creation, and he was having the most difficult time darting

(Continued on Page 5)

Doctors exploit sick in battle with government

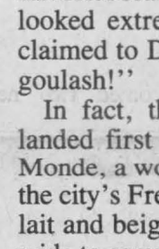

SECOND LOOK
Phil Rutherford

The hypocrisy of the Ontario Medical Association (OMA) has been laid bare in its continuing dispute with the Ontario government over legislation to outlaw extra-billing. The image of Ontario doctors as dedicated and concerned health care professionals is suffering as a direct result.

OMA leaders have insisted from the start that money had nothing to do with their argument with Queen's Park; that it's purely a question of professional freedom, that is, a doctor's right to treat his patients as he sees fit. Nonsense! It has everything to do with money and very little to do with professionalism or anything else.

The government is determined to put an end to extra-billing — the doctors' right to charge their patients directly in amounts exceeding the regular fees paid by OHIP, the Ontario medicare system.

The OMA refers to Quebec, where the government has gone to extreme lengths in trying to control the medical profession, and warns in dire tones that we can expect the same in Ontario if the dreaded Liberals are allowed to get away with Bill 94. They do not refer to any other provinces, presumably because there are no similar horror stories to feed the OMA propaganda machine.

They say Ontario will be like England, where a disastrous socialized medicine scheme has led to two levels of quality in health care — one for those who can afford to pay more and one for those who can't. Again, they ignore many other countries where socialized medicine has worked exceedingly well.

The current dispute, with doctors planning a province-wide strike later this week, has led to the strongest protest in the history of the OMA. The doctors have withdrawn their services on a rotating basis before. That, too, dealt with money. They were demanding the government increase OHIP doctor fees.

The OMA has often complained about inadequate government funding for the province's health care system. The profession has been loud in protesting what it recognized as an inadequate number of hospital beds, too little equipment, underfinanced medical research, inadequate nursing staffs, and a host of other complaints. The OMA has gone as far as to warn people would suffer and some would die as a direct result of the government's cold-hearted approach to hospital funding.

But none of these concerns, even when lives were said to be on the line, was ever enough for the doctors to organize protest meetings and threaten to withdraw services. The ultimate weapon is reserved for use only when the income of our doctors is on the line.

The profession's credibility sank still lower late last week when the OMA an-

(Continued on Page 5)

What? Going already?

ALL THINGS CONSIDERED
by Serge Tittley

I haven't been able to get around to saying a proper hello to Glengarry in this column when already I'm writing goodbye.

Yes, it's true. The rumors you may have heard over the past week are true. After what may be the shortest tenure as editor of *The Glengarry News*, I'm leaving the job.

It was almost exactly a month today that News publisher Phil Rutherford gave me an opportunity that many newspaper people crave, no matter how far they've gone in their journalism careers.

Editing a weekly newspaper remains an enormous challenge to any professional newsperson. The hours are long, the editing chores demanding, the decisions to be made sometimes very difficult. But always there is, at least at *The News*, the knowledge that there's a top-notch team of individuals who show enthusiasm for and dedication to their work.

I never really took the opportunity to introduce myself to Glengarry County when first I started this job. That in a way didn't seem necessary. I was born and raised in farm country, neighboring Prescott County, and worked in Cornwall for a few years as a reporter. I had become fairly familiar with Glengarry.

I have been bowled over by the warmth and vivaciousness of people here; their willingness to welcome the stranger and make him feel right at home.

That's a feeling one does not find everywhere, although I know that it's just about a universal trait among rural people.

I thought it might be appropriate to write a few words as to why I've decided to leave *The News*. The first thing to point out is that I am leaving for another position—it happes to be in Toronto—which offers a very broad scope of challenge.

My attenuated career at *The News* has not come about as a result of any disagreement, personal or professional, with the management of *The Glengarry News*. On the contrary, I would here like to register the admiration and respect in which I hold Phil Rutherford and the crew that keep this very good community newspaper informing Glengarry in the most professional and reliable manner.

No, my leaving has nothing to do with disagreement or dispute.

My new job, which will be as director of communications for a non-governmental organization, represents an opportunity which I cannot pass up.

It does not take me long to become accustomed to and fond of a place. That was my reaction to Glengarry County and Alexandria. There is much here to admire, respect, and love.

I am sorry that I won't have the chance of getting to know you better.

Guest editorial

Greenpeace

The Chernobyl incident is the latest in a continuing string of world-wide accidents indicating man is still not yet master over his own devices. It was particularly alarming to learn that radioactive rain was deposited in the Ottawa area last week; the nuclear nightmare has crossed international boundaries.

And yet, despite the threat not only to thousands of lives, the ecosystem and water supplies, main-line protest groups have been strangely silent. No single group has been more conspicuous by its absence of criticism of the Soviets than Greenpeace.

Canadians remember Greenpeace. That's the group which forced the Newfoundland seal hunt to shut down because it felt the needless slaughter of pup seals was cruel, a needless sacrifice in the name of vanity and was harmful to the natural environment.

But this time around, Greenpeace and its members served to show that it is not enthusiastic about criticizing a country whose penchant for attacking the west is matched only by its own.

Letters policy

It has always been the policy of this newspaper to encourage our readers to make use of the letters to the editor column of *The Glengarry News*. To this end, we reserve substantial space on Page 5 specifically for letters.

Our readers have a right to freely express their opinions on just about any subject and we feel a lively letters column helps make a more interesting community newspaper.

We insist, however, that a letter writer sign his or her name. On rare occasions we may agree to withhold publication of a letter writer's name if there are extremely good reasons for doing so.

We ask that all letters include addresses and phone numbers to help us check for authenticity, when necessary. This information will not be published.

Under no circumstances will *The Glengarry News* print an anonymous letter to the editor. While we enjoy receiving letters from our readers, we will always insist that they be signed. We must always know the identity of the writer.

We reserve the right to edit letters for spelling, grammar, accuracy and good taste. Letters may be rejected if they are found to be libelous or in poor taste.

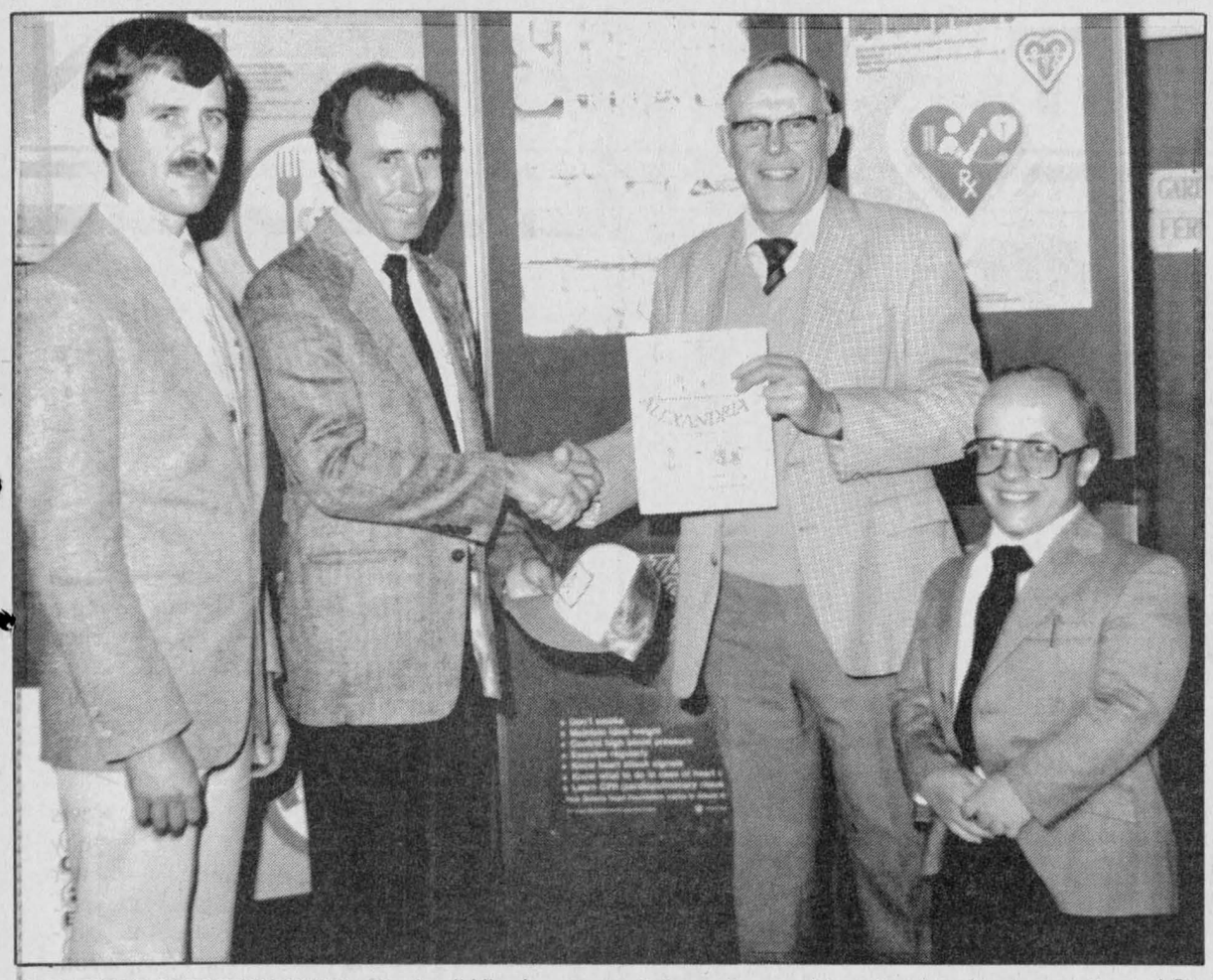

SHOWING APPRECIATION—Dr. Lyall Higginson, of the Ottawa Heart Institute, was the guest speaker at the Glengarry Chapter's Heart and Stroke annual meeting last Wednesday night at Alexander Hall. Jim Baker, vice-president for the chapter, presented Dr. Higginson with tokens of appreciation. Also taking part in the festivities are Dr. Ghyslain Marleau, far left, and Glengarry Chapter President Wally Hope Jr.

LETTERS

Petition demands stop signs

Glen Robertson, Ont.

The editor,
The Glengarry News:

In your last issue, I wrote about the drastic need for a few stop signs in Glen Robertson. The need is now more evident than ever. Last week there were two accidents.

A 45-foot truck entering the village tried at high speed to turn onto Dalhousie Road, almost overturned and finished on the opposite side of the road, on top of the sidewalk.

I, an many others, witnessed a car nearly hit a child.

We were relieved that the driver managed to control his vehicle.

There was a great response to last week's letter.

It was a welcome feeling that the efforts to point out the danger wasn't for nothing.

It goes without saying, there was opposition more or less. Their rights have been violated, the right to live in harmony is everyone's, to abuse the codes of the road is to take the rights of others away. I am sure, if the opposition takes time and feels with the heart, the request for these stop signs will not seem like an outrageous request, but a logical solution that may save someone's life.

Because of the response to the article, a petition will be posted in various places in Glen Robertson to get the authorities to post the stop signs.

Please, sign the petition!

The new Glen Robertson's reputation can be made or broken. As taxpayers, homeowners and above all, citizens, sign to stop.

Whether you're living on the Main Street or in the general area, sign the petition.

Mike Fradette

Seeks historical documents

Kingston, Ont.

The editor,
The Glengarry News:

In the interests of preserving historical documents may I ask you to kindly publish the following in your "Letters to the Editor" section.

The Sisters of Providence of St. Vincent de Paul are celebrating 125 years of service in Canada. To mark this occasion they hope to expand their archival collection, and so are interested in receiving as donations, photographs, business files and documents, newspaper clippings, scrapbooks, correspondence, etc. relative to their history, their institutions or their membership.

If your business firm, school, hospital, family or parish has items they would be willing to transfer, please give the same to the Sisters of Providence of St. Vincent de Paul in your locality or contact: Sister Kathleen Morrell, Providence Motherhouse, Box 427, Kingston, Ontario. K7L 4W4, (613-544-4525)

Thank you for your interest in preserving the Canadian history. Quite possibly your newspaper itself has material you would be willing to donate to our archives. If so, we would be most pleased to receive it.

Sincerely,
Sr. Kathleen Morrell
Secretary General

P.S.: The Sisters were associated with Glen Nevis, Ontario in St. Margaret's School and Maryvale Abbey from 1913 to 1950. They were associated with St. Joseph's Convent and School, Lancaster from 1913 to 1937.

Doctors exploit sick . . .

(Continued from Page 4)

nounced it would be employing yet another protest tactic, one that threatens to disrupt still further the hospitals' ability to admit and treat the sick and injured. The doctors may deliberately stall the discharge of hospitalized patients, thus further overcrowding acute hospital beds and forcing others to line-up for in-patient care.

They call it "ideal medicine." Extortion and exploitation would be better words to describe a protest that deliberately takes advantage of the illness of others for the primary benefit of the OMA and its doctor-members.

The doctors are now saying they have been discharging patients too early for years, "covering up" the inadequacies of an underfunded system. The OMA's words amount to an admission of unethical conduct on an Ontario-wide scale. Either they were morally wrong to force patients out of the hospital too early before, or they will be morally wrong to keep them hospitalized longer than necessary now.

The only consolation from this frightening dispute is the conviction that only the OMA leaders have been talking so far. There are more than 17,000 doctors in this province. Obviously, a good number of them strongly disagree with their political leaders. On Thursday, the first scheduled day of the doctors' strike, we will at least have an opportunity to assess the dedication of the profession as a whole. Some doctors will refuse to strike. The quesiton, is, how many?

The OMA should grow up to the realities of democracy. The government has the democratic right and the moral responsibility to ban extra-billing.

The OMA would be serving its members and the people of Ontario best if it accepted the inevitability of a ban on extra-billing and negotiated an agreement guaranteeing professional freedom.

For most doctors, it should never have been an issue in the first place. Most don't extra-bill and none does in this area. But to allow extra-billing to continue would threaten the main principle of medicare; the right of every Canadian to the best possible health care, regardless of the ability to pay.

That's a concept that will not be changed, no matter how loudly the doctors scream.

Driver escapes serious injury

Sylvain Chretien, a 16-year-old Lancaster resident, escaped injury when his car went into a ditch to avoid a vehicle travelling west in the eastbound lane of County Road 17 Saturday morning. There was $4,000 damage to Chretien's car.

In New Orleans...

(Continued from Page 4)

between the cars. Finally, he gave up, swished his tail a couple of times and went back to the swamp.

For his sake, I hope he doesn't end up at Oak Alley facing Helen Dumas. She'd have a new pair of alligator shoes that evening.

Whata could be a better way to spend a lazy summer day than sitting on a steamboat with your husband, sipping a strawberry daiquiri and watching life on the Mississippi?

Monthly meeting held

Daughters of Isabella members held their monthly meeting May 21 in the Knights of Columbus hall.

The meeting was opened by prayer followed by our patriotic hymn "O Canada." Our regent welcomed the ladies present and the minutes were read.

Germaine Boyer and Anita Michaud received special thanks for organizing such a successful communion breakfast held Sunday, May 18.

Yvonne Carriere distributed 600 items of clothing to the needy. Donations were made.

Don't forget June 14 . . . a giant yard sale in the Knights of Columbus yard will be put on by the Daughters of Isabella.

Eva Lefebvre Sauvé was named Daughter of Isabella of the Year 1986 to May 1987. Congratulations Eva.

Our Circle welcomed two new members, Lucie Goulet and Jacqueline Lefebvre.

The door prize was won by Cordelle Trottier.

The next meeting will be June 18.

Electrolysis at
LISE HAIRSTYLIST
335 Main St. South, Alexandria



Unwanted hair permanently removed
On Face - Arms - Legs - Body
Private & Confidential
By appointment only ***Tel. 525-3603***
Lise Gareau, Certified Electrologist
22-1c

It's Garden Time!



All Types of Vegetables and Flower Plants For Sale
Also Geraniums
Hanging Baskets
and Flower Boxes
More than 25 varieties
De Angelis Greenhouse
Wholesale and Retail
1st Kenyon 1/4 mile from Highway 34
Tel. 525-1720
Open all day, 7 days a week
20-3c

HATS FOR HEADS



(Limited time offer)
Receive a TRW Racing Hat Free with each head reconditioned
For all your custom machining and hydraulic needs, see our experts
ASP 83 Main St., North Alexandria 525-3620 1c

Johnny Mac's
TAVERN
Martintown, Ont.
528-4233
Entertainment by
HEAD OF THE CLASS
Friday and Saturday
May 30 and May 31
SUNDAY BUFFET
5 p.m. to 8 p.m.
SWISS MEATBALLS
Ham and Spare Ribs
6.95 plus tax

A Gift Idea For
FATHER'S DAY

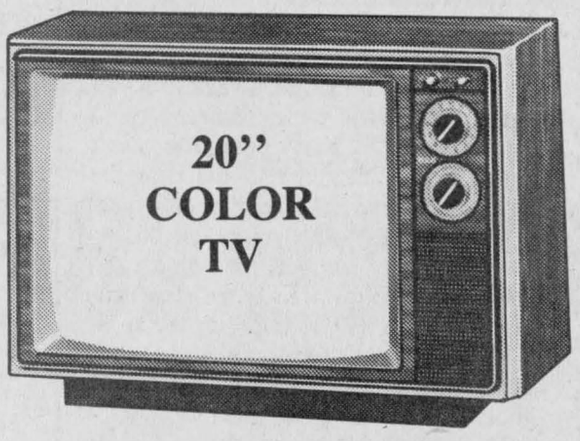

For The Price Of A 14" Color TV
Now Only **$389**
(Limited Quantity)
MARCEL TV-FURNITURE
VISA MasterCard
369 Main St., South Alexandria 525-3692
22-1c

You Always Save At *ABS*

Replace Your Old Sliding Doors with Mirror Sliding Doors
ACME



Clear or Bronze Mirror
Champagne frame, Clear mirror, complete kit for 48" x 80" opening **$149**
3 yr. warranty — ask for details

Plastmo
Garden Furniture

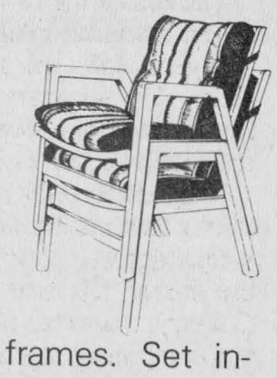

Stackable chairs with waterproof fabric cushions build of solid, color-fast, weatherproof synthetic resin, reinforced frames. Set includes 4 chairs with 32" round table and colorful, adjustable umbrella
SUPER SUMMER PRICE **$799**

Our New Line ...
CARPETING
Introductory Special
10% OFF
Our Already Super Low Prices

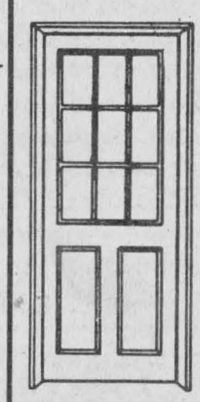

(In stock now)
STANLEY
Insulated Steel Door
- Pre-hung in pine frame
- Magnetic weather stripping

Frame, 1 1/4" × 34"
Model B-01 **$189**
Model B-06 **$249**
Model B-03 **$279**

THE 1986 HOMEALL CATALOGUE IS IN!
Pick Up Your FREE COPY Today
ABS ALEXANDRIA BUILDERS SUPPLIES LTD.
Cash & Carry Prices — Delivery Available
HOME/ALL BUILDING CENTRE
ALWAYS BETTER SERVICE
VISA MasterCard
Hwy. 34, South Alexandria 525-3151

Bicycle rodeo to be held

GLEN ROBERTSON
Kathy McGrath
874-2758

The Glen Robertson Guides spent an enjoyable day last week visiting Ottawa. Thanks are extended to Therese Horvath, an aunt of Guide Julie Horvath, and secretary to R. Garneau who helped plan their itinerary.

The girls took the train from Alexandria and were met in Ottawa by Therese who accompanied them to the Parliament buildings where they were taken on a tour and a meeting with Liberal MP Don Boudria.

Mr. Boudria presented the girls with Canada Flag stick pins and desk flags. From there they were taken on a tour of the Rideau Canal and then off to the Museum of Science and Technology, where they spent the remainder of the afternoon.

Accompanying them were Guide Leader Gail Vaillancourt and Guide Mother Nancy Murray. Guides attending included Julie Horvath, Roxanne Lacroix, Marilyn Cooper, Fanny van den Oetelaar, Jill Murray, Tanya Villeneuve, Marie Joseé Beaucage and Nancy Titley.

* * *

Grade eight students of Laurier Carrier School participated in a Profession of Faith day on Friday at the hall in Dalkeith.

In attendance were Fathers Romeo Major and Raymond Dumoulin, Donald Menard, Grade eight teacher, and Francine Richer, principal.

The children expressed their faith through songs, games, dialogue and sharing a meal together. Heartfelt thanks is extended to Father Dumoulin who organized and prepared the material for this enjoyable day.

* * *

On June 10, the school committee will hold its annual meeting, to which all parents are invited. Claire Haines, a psychotherapist will be guest speaker and she will address the issue of the discipline of young children and adolescents.

* * *

On June 15, the Club Optimiste will hold a bicycle rodeo on the school grounds and all children of Glen Robertson and surrounding area are invited to attend.

* * *

The grade eight graduation ceremony is planned for June 24 at 8 p.m. at the school gym. The public is invited to attend.

* * *

Congratulations to Grade seven students Pascal Joanette, who was the only hockey team member in this area invited to participate in a tournament held recently in Boston. Pascal played this past season for Alexandria Peewee travelling team.

* * *

Seven members of Calorie Counters attended a district convention last week at Bishop's University in Lennoxville, Que.

Spokesperson Fleurette Major, says this was a very enriching experience for the members, providing them with incentive and encouragement.

Myrna McGregor was the star member, walking away with three awards, most importantly for her loss of 20 pounds and maintaining that weight. Juliette Robinson also received an award for her loss of 10 pounds. Those attending were Fleurette Major, Pauline Roussin, Adeline McCulloch, Pearl Latulippe, Myrna McGregor, Hilda MacDonald and Juliette Robinson.

Next year's convention will be held in Cobourg, Ont. Local meetings will continue throughout the summer and information can be obtained by calling Adeline McCulloch at 874-2088.

* * *

A reminder of the Glengarry Memorial Hospital Auxiliary meeting to be held tonight (Wednesday) at 8 p.m. at the hospital cafeteria. Anyone in this area needing a ride can call me at 874-2758.

Also a reminder of the Hospital Auxiliary Bake and Craft sale in the hospital lobby, June 7, from 10 a.m. to 3 p.m. Tickets are available from the Auxiliary members on an oil painting, clock and an afghan.

Tickets can be purchased at the Hospital Gift Shop or from any Auxiliary member. Your support will be greatly appreciated.

* * *

Congratulations to the following winners at Club 65's last card party: Therese Seguin, Aline Charlebois, Romuald Giroux, Juliette Robinson, Laurier Charlebois, Pauline Roussin, Adelard Sauvé, Romeo Seguin and Lily Rozon. The five-dollar door prize was won by Juliette Robinson and the skunk prize went to Pearl Sabourin. The five dollar draws were won by Cordelia Trottier, Annette Lyman and Arcade Trottier.

* * *

Don and Arlene Beavers, Lindsay and Keith have returned from B.C. where they attended Expo 86 and spent some time on Vancouver Island.

* * *

Congratulations to Paulette and Michel Rozon on the birth of a baby boy. Pround grandparents are Jean Lucien and Berthe Larocque and Lily and Fern Rozon.

* * *

Friends of Annie Robinson should know she has taken up residence at the Maxville Manor. Mrs. Robinson is the mother of Stanley, our mailman, and had resided in Montreal for several years.

Visiting last week with Annie Peachy at the Ol' Presbytery Retirement Home were her niece, Rita Valeo of Washington, D.C. and Rita's son, Jamie, who recently graduated with a law degree in Boston.

This is a busy time of year for homeowners trying to beautify their property. This is certainly evident at Paul Louis Lacombe's where great improvements have taken place over the past week. Also saw Dolan Wylie out watering his new sod. Dolan, Rita, Linda and Jeff have moved into their new home in the village. Welcome back.

Ken Carter speaks to Martintown WI

Mr. Ken Carter of Martintown was guest speaker at the May meeting of Martintown Women's Institute, held in the Presbyterian church hall. In 1981 Mr. Carter and his wife Mina visited their son in Greece who at that time was in charge of the Canadian Consulate. Mr. Carter showed excellent slides of that country, along with a running commentary, which was most interesting, especially to a few of the members who had visited there. He was thanked by Mrs. Alison Murray.

Mrs. Wm. Johnston, the newly elected President, presided. Roll call 'Something that makes life beautiful' brough out the fact we all know love within the family still makes the world go around!

Members agreed once again to donate a bursary to the student at Char-Lan High getting the highest marks in home economics, and in addition give dictionaries to the graduating students of Martintown Public School. The WI also agreed to cater the Williamstown Fair in August.

Summary Day for the recent adult course sponsored by the Ministry of Agriculture and Food, ''Home Decor Planning'', is to be held on June 3 from 7:30 to 9:30 p.m. at the Martintown Recreation Centre. Everyone is welcome to attend and view the exhibits.

Members were asked to note the June meeting will include a visit to the Inverarden Museum. Members and friends are asked to meet at 6:30 p.m. at the Museum for a conducted tour, followed by a short meeting. There will be no roll call and this evening is in charge of Convenor Mrs. Alison Murray.

Delegates to the recent 71st District Annual held recently in Martintown were Mrs. Susan Clark and Mrs. Grace Kinloch, both of whom presented excellent reports

Mrs. Onagh Ross, Director, conducted a quiz, after which the meeting closed. Mrs. Stennetta Lagroix thanked the hostesses Mrs. Susan Clark, Mrs. Mary Murray, Miss Emily MacInnes and Mrs. Grace Kinloch for the lovely lunch.

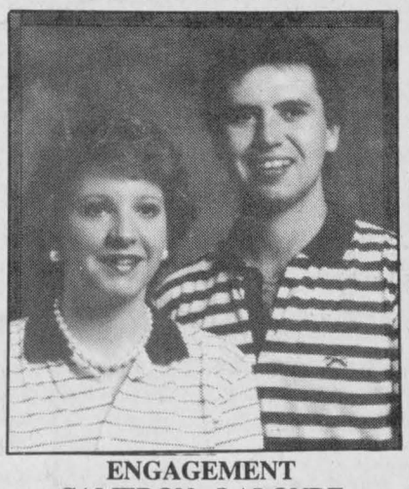

ENGAGEMENT
CAMERON—LALONDE

Mr. and Mrs. Bill Cameron of Glen Roy are pleased to announce the forth coming marriage of their daughter Lori to Jack son of Mr. and Mrs. Jack Lalonde of South Lancaster. The marriage will take place Saturday, June 14th, 1986 at St. Raphael's church.



FLOWERS FOR A FAIRY—Sonia Simard, a Grade 1 pupil at Ecole Perpétuel-Secours, presents "Fairy Princess" Elizabeth Szathmary, artistic director of the Inner Stage Company, with a bouquet following the company's performance last Friday at the Alexandria school. Other company members present included, from the left, Michael Kopsa, Eleonor Prokop, Antoni Ginolino (partially hidden), and Michel Deslandes.

Weekend visitors welcomed

LAGGAN
Ingeborg Wiencke
525-1062

Home for the long weekend was Nancy Wiencke of Weston and friend Matthew McCaughey of Etobicoke. Sunday visitors were my cousin Herman Straub, his wife Janet and their children Matthew, Lisa and Julie of Ville St. Laurent, Que.

Mrs. Arno Burger is feeling a little better. Percy Stevens took her to the Glengarry Memorial Hospital recently were she was kept for observation. It turned out to be just sheer exhaustion and she was released the same day. Take it easy, Lore.



NOW OPEN
Thursdays & Fridays
from 11:30 for lunch
Come in and try our Daily Specials
The Candlestick Restaurant
525-4191
McCormick Rd. 1/4 mile past the Golf Course Alexandria

WINNING LOTO 6/49 NUMBERS
Saturday, May 24 - 2, 21, 26, 28, 41, 49 Bonus 5
Wednesday, May 21 - 20, 25, 36, 39, 43, 45 Bonus 26

NEW IN CORNWALL
WAREHOUSE PRICES
AND SERVICE TOO
ON POOL CHEMICALS AND ACCESORIES

SPECIAL PURCHASE
BUBBLE TYPE SOLAR BLANKETS



RED HOT
WAREHOUSE PRICES

16' Above ground	37.95
18' Above ground	48.95
21' Above ground	68.95
24' Above ground	78.95
27' Above ground	112.95
14' x 28' inground	78.40
16' x 32' inground	98.95
18' x 36' inground	129.60
20' x 40' inground	159.95



Kreepy Krauly
Automatic POOL CLEANER
The one that works
479.95



7½' CURVED SLIDE
437.60



MERMAID INGROUND and ABOVE GROUND POOLS
SWIM NOW—PAY LATER
NO PAYMENT
NO INTEREST
UNTIL SEPT. 1/86.
* on approved credit
small deposit required

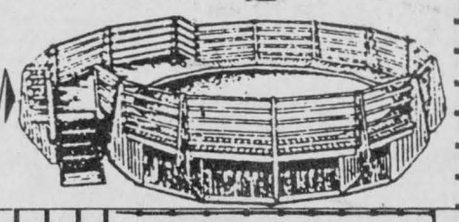

EXCLUSIVE TO CORNWALL
DON'T BUY AN ABOVE GROUND POOL WITH AN OVERLAP LINER UNTIL YOU SEE MERMAID'S PATTERNED BEADED LINER JUST LIKE INGROUND POOLS'

FILTERS



20% OFF

SOLAR ROLLERS
ABOVE GROUND FROM
88.20
INGROUND FROM
152.60

Buy 2 Get 1 Free



4 L CHEMEX ALGAECIDE SPECIAL

GIANT PUCKS
200 g



40 pucks (8 kg) 61.50

INCREDIBLE PRICE

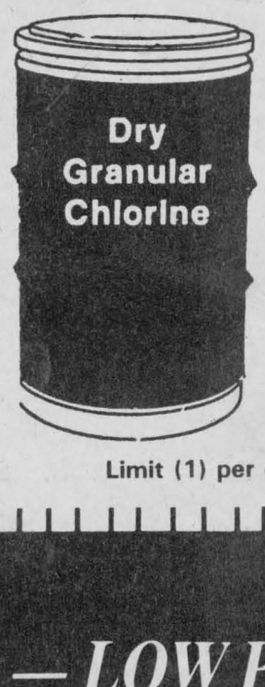

98.95
SPECIAL BULK PURCHASE
Limit (1) per customer



White epoxy, powder coated and heavy duty steel frames. Seat and back in, maintenance free resin. Chairs stack for storage. Cushions available.

Regular competitor's price $59.95
Our Warehouse price
$37.75

LARGE SELECTION OF PATIO FURNITURE AT WAREHOUSE PRICES BULK PURCHASE

SKIMMERS
4.25

SECTIONNAL VACUUM HOSE
30 ft 1 1/2"
15.40

SKIMMERS WITH POLE
8.70

1.50

9.75
TRIANGULAR VACUUM HEAD

5.85
FLOATING CHLORINE DISPENSER

THERMOMETERS

FREE COMPUTERIZED WATER ANALYSIS
Bring in a water sample and we will balance your pool water so you can maximize the use of your chemicals.

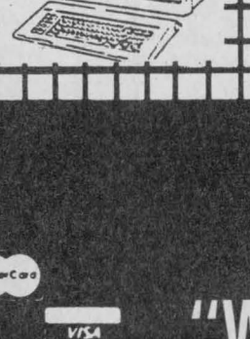

Cameron's INSULATION (1986) LTD.
938-9442
331 Pitt St., Cornwall
MasterCard VISA
— LOW PRICE GUARANTEE —
"WE MOVED TO SERVE YOU BETTER"

Heaven is in Green Valley

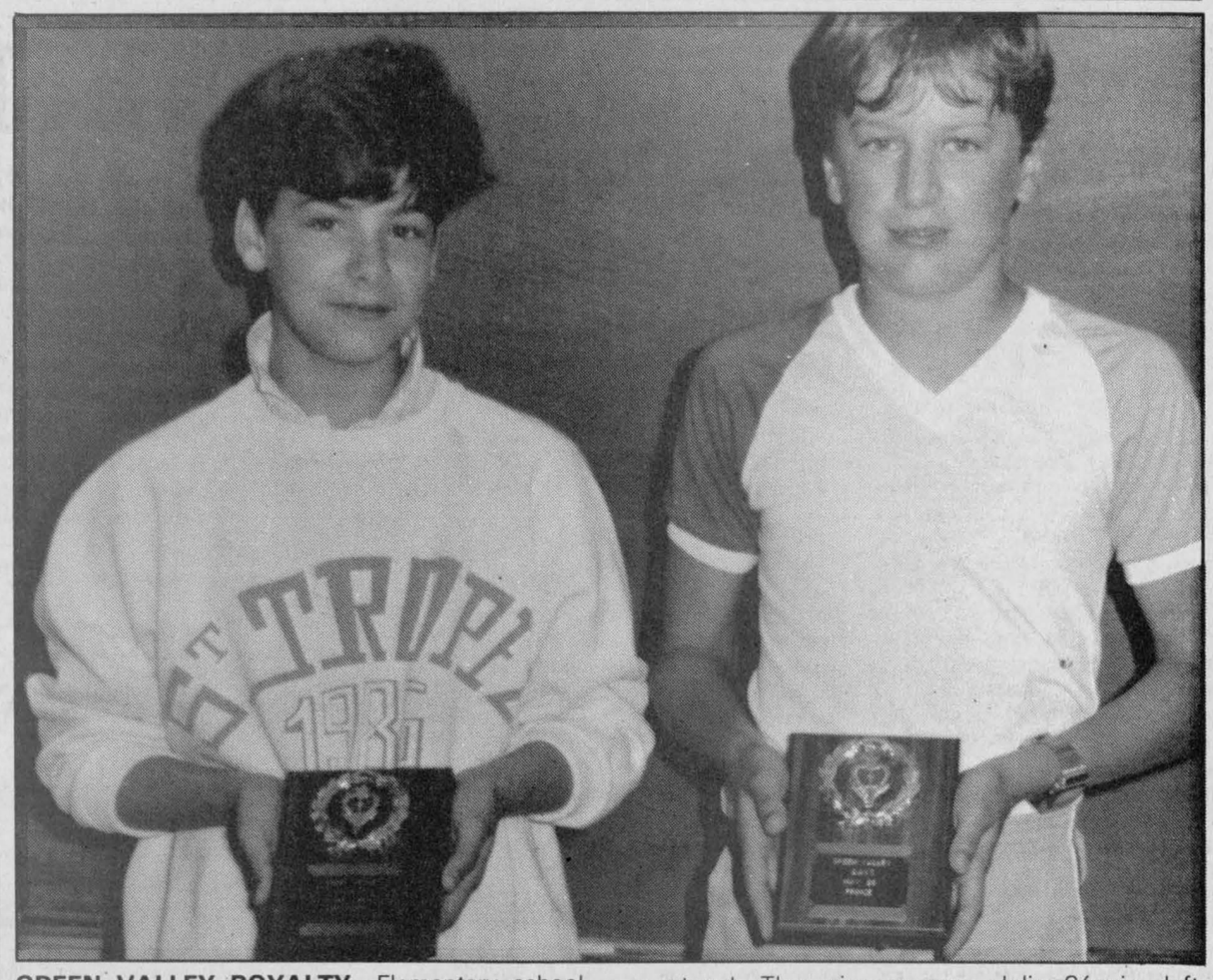

GREEN VALLEY ROYALTY—Elementary school students took part in a recent essay contest sponsored by Green Valley businesses. The theme of the contest was, "What does Green Valley Mean to Me?" Two winners, one boy and one girl, were chosen and named Prince and Princess of Green Valley Days, the community's shopping festival to be held this weekend. The winners were Julie Séguin, left, daughter of Mr. and Mrs. Claude Séguin, and Marc Lajoie, son of Mr. and Mrs. Ronald Lajoie. Both winners are from Green Valley. The two winners were presented with congratulatory plaques from the Green Valley Days Committee. Five Grade 7 and 8 students took part in the contest.

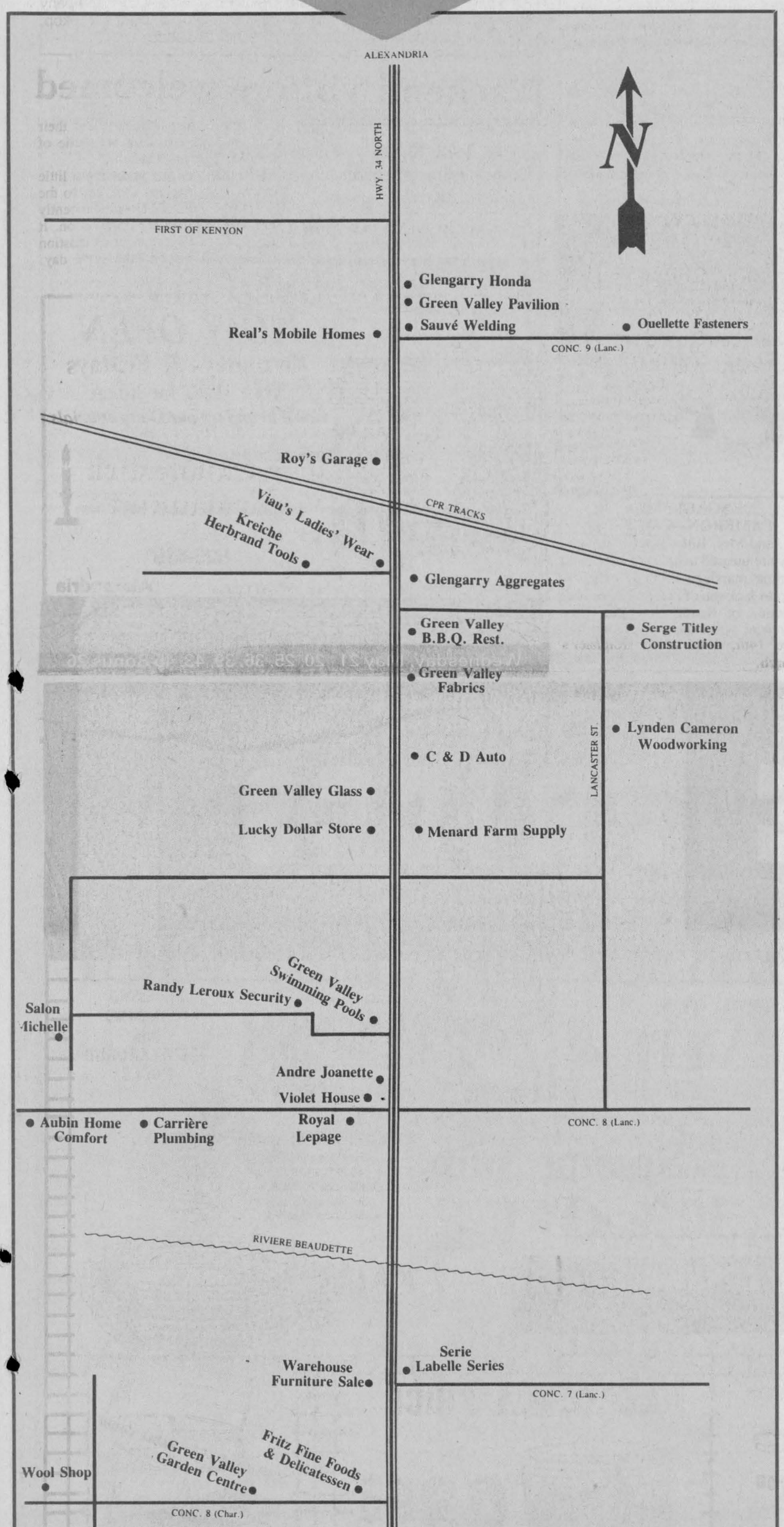

Luxury weekend for two top prize for Green Valley Days

How would you like to spend a luxurious weekend being pampered in one of the world's most elegant and unusual hotels?

That's the big prize in the draw which will be one of the highlights of this year's Green Valley Days which start today in Green Valley.

A magnificent weekend for two at the top-rated Chateau Montebello, a jewel of a luxury resort hotel operated by Canadian Pacific Hotels, is in store for two lucky people.

But that prize is just one of many giveaways and great bargains which the merchants of this hamlet promise for those who join them in celebrating this third edition of Green Valley Days.

Allan Poulin, president of Green Valley Glass Ltd. and head of the group organizing Green valley Days this year, admits the weekend-long event is an important promotion campaign for local businesses.

But Mr. Poulin also points out that Green Valley Days is also meant to celebrate the arrival of the warmest season of the year, the launching of summer time family activities, and a chance to celebrate neighborliness and good fellowship.

"We're all merchants, we all know each other, and we all work well together," Mr. Poulin says, adding that securing co-operation to plan and carry out Green Valley Days programming has been as easy this year as it was last.

"We have even more people than last year taking part, and we have 100 per cent participation."

Even though the first Green Valley Days celebration two years ago "was a sort of last-minute thing," it was successful nonetheless. About 25 merchants took part last year, and this year's count could be as high as 32 with businesses from as far afield as the Brown House Corner Store.

This year, Green Valley Days incorporates a greater element of participation by youngsters.

Ecole Ste. Marie in the village sponsored an essay writing contest for students in Grades seven and eight. Marc Lajoie, the son of Mr. and Mrs. Ronald Lajoie, and Julie Seguin, daughter of Mr. and Mrs. Claude Seguin, were awarded the titles of Prince and Princess of Green Valley Days, respectively, for their literary efforts.

The youngsters not only rule the village during the weekend, but, which may be even better, get a free meal at the Green Valley Bar-B-Q.

Even younger children will also have events to excite them.

While Mr. Poulin's Green Valley Glass will feature a big stuffed bear as mascot for the weekend's fun, Real's Mobile Homes Centre Ltd. on Hwy. 34 just north of Green Valley, will have pony rides available for children.

Too young to be interested in ponies? Then how bout a bucketful of pure sand from Glengarry Aggregate and Concrete? The firm, located in the centre of the village next to the railway tracks, will again offer free sand for children's sandboxes.

These are just a few of the many examples which could be drawn from special activities planned by local merchants.

The Lucky Dollar Food store will give away $100 worth of groceries to a lucky winner, while C&D Auto Service expects to treat a fortunate car owner to 200 litres of free gasoline.

Saturday is "Kids' Day" at the Green Valley Bar-B-Q Restaurant, which will also host a Friday evening outdoor dance, weather permitting.

Meanwhile, Cameron Woodworking and Real's Mobile Homes Centre Ltd. both plan open houses for the public.

Mr. Poulin recalls the original purpose of Green Valley Days included an element of sheer joy at marking the end—finally—of winter and the beginning of the region's lovely summer.

He says the original idea is still valid, and that there is enough flexibility built into the programming to allow each business to undertake the particular project it wants.

"Everybody is doing their own thing," he says, adding however that the big prize of a weekend for two at the fabulous Chateau Montebello is a joint project.

Last year's top prize was a vacation at L'Esteral, Quebec, a popular resort spot. The winner last year was June MacDonald of St. Raphael's.

Mr. Poulin points out that anybody who fills out a coupon, available at all participating businesses, has a chance to win the trip. No purchase is necessary.

Although still in its infancy, participants say it would seem that Green Valley Days is a springtime celebration that will continue to brighten late May.

What it all means to me

Recently, Ecole Ste. Marie in Green Valley ran a competition among its Grade seven and eight students, asking them to tell in writing what they find special about their home town. Students Julie Séguin and Marc Lajoie won the contest with their description of small town life in Green Valley. Here are their words, translated for *News* readers. Ed.

WHAT GREEN VALLEY MEANS TO ME
by Julie Séguin, Grade 7, Ecole Ste. Marie

What is Green Valley for me?

Green Valley is, for me Julie Séguin, my native village. I think that in my village peace and friendliness are everywhere.

I meet many of my friends both at Ecole Ste. Marie and in the village. There's our lovely church of Ste. Marie de l'Assomption in the middle of our town.

When people look around our village they can see that its people are proud of their houses and that they have respect for their environment.

But Green Valley is also a place where people come every day to work. Places like Roy's Garage, Glengarry Aggregate and the Vitrerie Green Valley have many people working for them.

There is a grocery store here, along with a post office, a restaurant, a clothing store for ladies, a drygoods store and a sawmill.

In our village of Green Valley people can find all the services to meet their needs.

In closing, I would like to thank all the merchants and business people who serve our town and who make it so attractive to visitors.

WHAT GREEN VALLEY MEANS TO ME
by Marc Lajoie, Grade 7, Ecole Ste. Marie

Green Valley is, for me, a very special place. People here are very generous. I remember when they helped a Vietnamese family come to Canada in 1980.

We have a lovely parish here. Father Gerald is likeable because he is so considerate. The sisters are very nice too, always thinking about other people.

Mr. Constant at the Lucky Dollar store is very nice. He really likes Green Valley and he respects the young people who go into his store.

Green Valley has been in the news lately. We have big winners here.

I like my school a lot. It's Ste. Marie School. We have really good teachers and I really like my friends.

Green Valley is made up of both a village and surrounding countryside. There are French-speaking people and English-speaking people. What a nice mix.

I like being a Boy Scout.

Green Valley is special because there are all kinds of people here. There are kids, adults, senior citizens, and the Caravane which is interested in the handicapped.

I like Green Valley because for me it's been my home since I was born.

THIS WAY TO GREEN VALLEY

Win a night on the town in Montreal

Green Valley Days, being celebrated May 26 to May 31, will give a few lucky people the chance to experience Montreal in the classiest and most sportsmanlike way.

Lise Lalonde of Green Valley Swimming Pools is sponsoring a draw during the celebrations and the winners will receive a trip to Montreal that includes tickets to an Expos game and one night accommodation at the Queen Elizabeth Hotel.

"We usually give out prizes that are used to clean pools. But some winners don't have pools, so what are they going to do with chlorine," says Mrs. Lalonde.

"I think the winners will appreciate this prize, of course it is nice to stay home and swim in your own backyard, but people need a change every now and then," she said.

All visitors to Green Valley Days will be eligible to enter the draw. All they have to do is fill in a form when they visit Green Valley Swimming Pools and deposit it in the box.

The drawing will be held at 4 p.m. May 31 in the store.

Winners can use their prize any day they want during summer. The tickets are not set for any date. The only restrictions being to check when Montreal is playing at Olympic Stadium.

But if you're not into baseball, what the heck, go the "big owe" when the Expos are out of town and have a picnic on the pitcher's mound.

It is secluded and ants have a very difficult time keeping steady jobs in astro turf.

After the lucky winners have eaten off homeplate, they can steal away to one of the great jazz clubs in either old Montreal or along St. Denis street.

Cobble-stoned old Montreal is the magnet for tourists, while Latin St. Denis is the bohemian attraction.

The English-clubbing area of Montreal, Crescent Street, Mountain Street and Bishop Street, is stocked full of people who dream of being in diet-Pepsi commercials and their personalities are about as gaseous. Visitors should steer clear of this area evenings.

After their night on the town, (last call is at 3 a.m.), the lucky winners should head to St. Laurent Street to eat smoked meat. If you want to blend in, don't order it lean.

Then, dive into bed at the Queen E, surface around noon, and pick up a few hotel towels to dry yourself with when you get back to Glengarry.

THE VIOLET HOUSE & PET SHOP
Green Valley Days Special
10% OFF Tropical Fish
& fish supplies
We have
canaries, budgies, finches & cockatiels
9th Road West Green Valley 525-1886

Join us for
Green Valley Days
FRIDAY, MAY 30
Adult Entertainment
Starting at 9 p.m.
Disco by Skylark
Saturday May 31
Children's Day
Hot Dog & Coke
$1.00



Saturday, May 31
Draw for a trip for two to Le Château Montebello will be held at 8 p.m.
Come one, come all!!!
GREEN VALLEY
BAR-B-Q RESTAURANT
Green Valley 525-4354

The Wool Shop
10% OFF YARN
In Stock
Thurs., Fri. & Sat.



West of Green Valley Garden Centre
on 8th Concession of Charlottenburgh
R.R. #2, Green Valley 525-2428

GREEN VALLEY SWIMMING POOLS Ltd.
celebrates
GREEN VALLEY DAYS
Drop in and see the many in-store specials (too numerous to mention) we've prepared for you.
We have a large selection of in-ground and above-ground pools in a variety of sizes and models in stock now. We can install it for you or you can do it yourself.
Complete line of chemicals, solar blankets, automatic pool cleaners "Kreepy Krauly" games, accessories, parts.
Everything you need we have it!
YOU COULD WIN
A weekend for two at
Le Chateau Montebello
PLUS
$100 expense
or
A night at Queen Elizabeth Hotel, Montreal for two
plus Expo Baseball tickets
Travel by train
By gosh the prices are right at Green Valley; one location only.
HOURS: Mon.-Thurs. 9-6 Fri. 9-8:30 Sat. 9-3 Sun. 1-4
Green Valley, Ont. Andre Lalonde, pres. 525-3743

LUCKY DOLLAR FOOD STORES
LUCKY DOLLAR
Green Valley, Ont. 525-3081

Coke, Diet Coke & Sprite 750 ml. 39¢ plus dep.
Betty Hot Dog & Hamburger Buns Pkg. of 8 59¢
Yum Yum Chips Asst., 400 g. 1.79
Royal Crest Soft Drinks Asst. 24x200 ml. 4.99
Heinz Tomato Juice 48 oz. 99¢
Meadowglen Mushrooms 10 oz. 69¢
Sealtest Lemonade 1 litre 2/89¢
Ideal Peas, Corn & Mixed Vegetables 19 oz. 69¢
Campbell's Chicken Noodle Soup 10 oz. 49¢
Levac Liquid Honey 500 g. 1.39
Cashmere Toilet Paper 8 rolls 1.99
Sunpac Apple Juice 48 oz. 99¢
Chicken Legs 79¢ lb. 1.74 kg.
Fresh Chicken Grade A, 3-4 lbs. 89¢ lb. 1.96 kg.
Schneider's Wieners 450 g. 1.99
Schneider's Cooked Ham 175 g. 1.49
Le Bouchan Smoked picnic Ham 99¢ lb. 2.18 kg.
Hot House Tomatoes 99¢ lb. 2.18 kg.
Strawberries 99¢ pint
Celery 99¢
Broccoli 99¢
Cantaloupes 99¢
White Swan Paper Towels 2 rolls 99¢
$100 Grocery Draw
Saturday, May 31
Many other prizes will be drawn May 29 & 30
Prices in effect until store closing Saturday, May 31.
We reserve the right to limit quantities

Viau's Ladies' Wear
is celebrating
GREEN VALLEY DAYS
May 28 to May 31
One group of
PANTYHOSE & KAYSER SLIPS 1/2 PRICE
Special group of
PANTS & TOPS $8 - $10
One group of
Spring Suits
30% OFF retail price
One group of
Jumpsuits
1/2 PRICE
Scarves
1/2 PRICE
Bras & Girdles
20% OFF
and many more in-store specials
Enter the draw to Le Chateau Montebello
Drawn on Saturday, May 31
Hours: Mon. & Tues. 9 - 6
Wed. & Sat. 9 - 5
Thurs. & Fri. 9 - 9
Viau's Ladies' Wear
Green Valley 525-2992

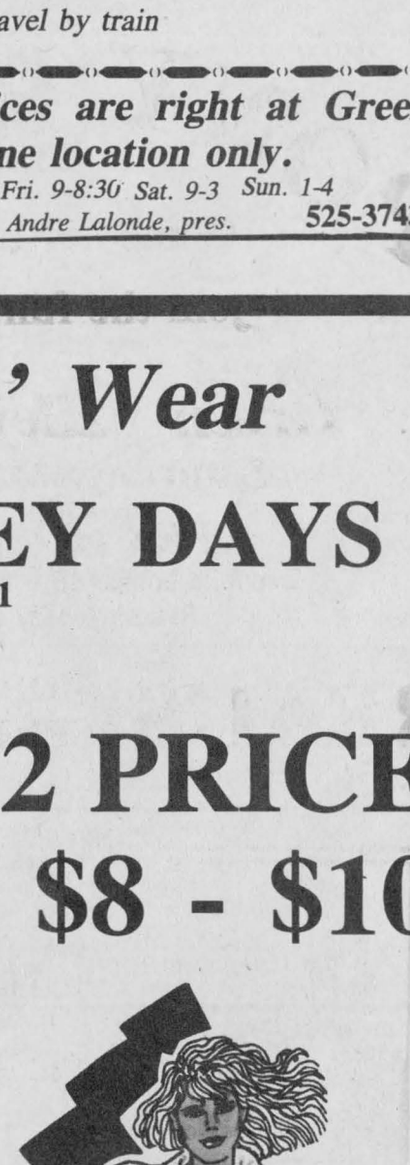



HI, KIDS!—The "Glass Bear" will be on hand throughout Green Valley Saturday to entertain children and parents alike. The bear, still unidentified at press time, will be in town on the invitation of Green Valley Glass, as part of Green Valley Days.

Staff photo—Bonita McDonald

Come celebrate

Green Valley Days

Winners of the trip for two to
Le Chateau Montebello
will be published in our June 4 ad
All our bridal couples will be
entered in the draw

Green Valley Pavilion

Green Valley 525-1079

We're celebrating

GREEN VALLEY DAYS

with a draw for

200 LITRES OF GAS

Courtesy of
C & D Auto
& McEwen Fuels

Tickets with every
15.00 purchase on

Friday & Saturday



C & D AUTO SERVICE

Green Valley 525-2997

Celebrating

Green Valley Days

Install a small trailer hitch and receive a 1 7/8" hitch ball *Free*

TRAILERS



Order your trailer during
Green Valley Days
and get **10% OFF**

SAUVE WELDING

Hwy 34, Green Valley 525-2719

You could win a trip for two to Le Château Montebello

Hey Kids!

PONY RIDES

Come out and
join the fun of

Green Valley Days
Saturday, May 31

OPEN HOUSES
2 mobile homes open for viewing
Saturday, May 31

REAL'S MOBILE HOME CENTRE LTD.

Hwy. 34, Green Valley 525-1555



NATURAL HONEY
of
CLOVER
& Buckwheat
Comb Honey Also

MARCEL LEVAC

Green Valley, Brown House
East of Caution Light

Open year-round

613-347-3480



SYLVESTER MACDONALD
General Manager

SAVE $600

During Green Valley Days

Choose From 3 In-Stock

NEW '86 HONDA WAGOVANS



4-door, 4-cyl., 5-speed, Front-wheel drive with reclining bucket seats, fold-down rear seats, color-keyed carpeted interior, rear window wiper and rear window defroster. 5 year /80,000 km warranty, Kel-guard protected for life of vehicle. Freight and PDI included

Man. Sugg. List $10,450.00

$9,850

(Sales tax and licence extra)

THIS SPECIAL OFFER ENDS SATURDAY, MAY 31

Drop in and fill out a coupon, you could win
A Trip For 2 To Chateau Montebello

Glengarry HONDA

A Place Where Customers Send Their Friends

Hwy. 34, South Alexandria 525-3760

You Could Win

A Free Weekend at

Le Château Montebello

and

$AVE 25% FROM THE EXPERTS

at

Vitrerie GREEN VALLEY Glass Ltd.

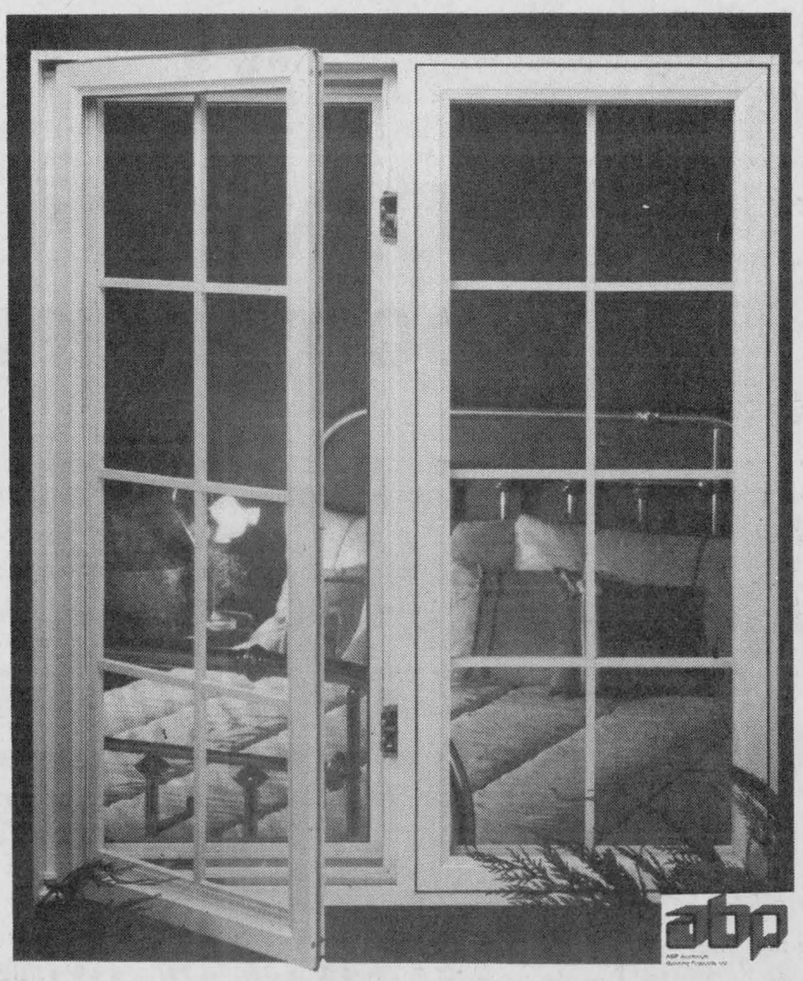

Stop and fill in your free coupons this week

And ask us about the revolutionary

HEAT MIRROR THERMOS

Available only from the experts at ...

VITRERIE

GREEN VALLEY GLASS LTD.

Green Valley 525-2704

Green Valley Days now until May 31

FRITZ FINE FOODS and DELICATESSEN

Join us for
Green Valley Days
Friday & Saturday
with our
In-store Specials

Hours: Fri. 9 - 9
Sat. 9 - 4

8th Concession of Charlottenburgh

525-2909



WORKAHOLICS.



Nothing works harder than a Kubota B-Series tractor. And there are seven different B-Series models, ranging from 12 to 19 horsepower.

With that much variety, you're sure to find one that meets your needs. Plowing, spraying, hauling, tilling, mowing and more. There's a Kubota just right for the job.



You can also choose features to make the work go easier. Like a hydrostatic transmission, 3-point hitch, 2-speed live mid or rear PTO or 4-wheel drive.

So if you're looking for a hard worker, look no further than a Kubota B-Series tractor.

KUBOTA TRACTOR CANADA LTD.

Also Available
10 to 85 h.p. 2 and 4-w.d. with attachment

Menard Farm Supplies Ltd.
Green Valley 525-2190

Green Valley Days Sale

25% to 50% OFF
Material

Assorted colors and patterns for your summer wardrobe

Good choice of Simplicity Patterns

25% to 50% OFF
Curtains & Drapes

Good choice of Vertical Blinds



GREEN VALLEY FABRICS
Green Valley 525-1185
20-1c

Green Valley GARDEN CENTRE

celebrates

GREEN VALLEY DAYS



with

15% OFF
All Greenhouse Merchandise

Including: Plants, Flats, Vegetable and Garden Plants.

Come in and see our complete line of bedding plants, hanging pots, perennials, shrubs and gardening supplies.

Open 7 days a week
Mon. - Sat. 8 a.m. to 8 p.m.; Sun. 10 a.m. to 5 p.m.
Located 1 mi. north of St. Raphael's Church, 1 mi. west off Hwy. 34

525-3184
A. and H. Vermeeren, Prop.

22-1c

Green Valley Days

SPECIAL
on haircuts for
CHILDREN
up to 12 yrs. old



Call for information
SALON MICHELLE
Charlotte St. Green Valley 525-1803

ROYAL LEPAGE

Real Estate Services Ltd Realtor
9th Road West, Green Valley, Ontario K0C 1L0
1-613-525-4163

Robert Poirier 525-4163 | Charlie Tobin 534-2029 | Ray Lalonde 527-2660

Specials for Green Valley Days

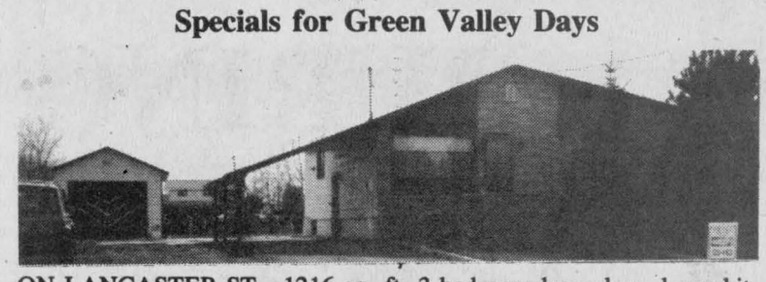

ON LANCASTER ST., 1216 sq. ft. 3-bedroom bungalow, large kitchen plus formal dining room, 2-bathrooms, full basement with 4th bedroom, cold storage and a 13'x37' family room with fireplace. Features stone front, carport plus separate garage on 85' x 186' lot with mature trees and cedar hedge. Call now! Good bungalows are becoming scarce. M.L.S.

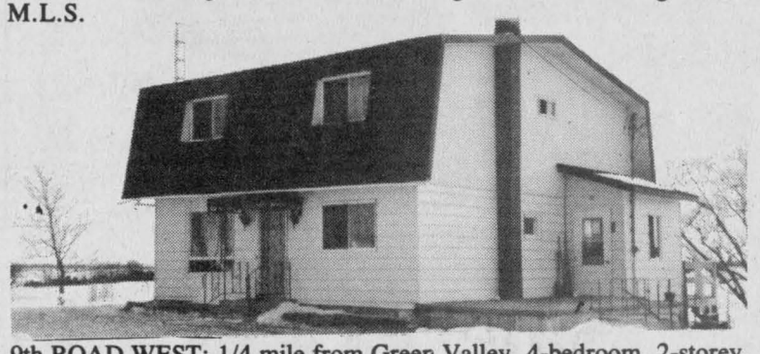

9th ROAD WEST: 1/4 mile from Green Valley, 4-bedroom, 2-storey, country kitchen, separate dining room, two complete bathrooms on 2 acre lot with fruit trees and large garden area. Must be seen to be appreciated $67,500. M.L.S.

BUILDING LOTS

McKINNON ST. west of Ecole St. Marie 165'x147' with drilled well. Ready to building. Only $10,500. M.L.S. Vendor will accept a low downpayment plus monthly payments.

URGENTLY NEEDED

We have people being transferred to the area and need good, clean 3-bedroom bungalows in the $65,000. to $75,000. range. Please call should you be considering a new or change of your present home.

You could win a trip for two to Le Château Montebello

Best Wishes to the 3rd Annual Green Valley Days

May 28 to May 31

Serving you since 1892

The Glengarry News

OPEN HOUSE

Saturday
May 31
Coffee & donuts served

CAMERON WOODWORKING

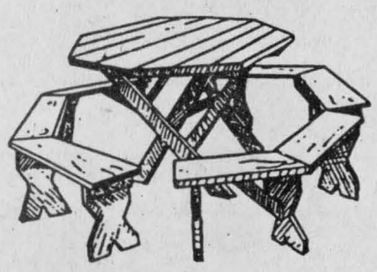

Now on display at Lancaster Street in Green Valley, our complete line of lawn and garden furniutre, lounge chairs, picnic tables of various sizes and styles and

Our unique, all new
CAMCO GLIDE SWING

- comes with or without roof
- stained or unstained
- swing glides on 16 totally enclosed bearings--no need for lubrication ever!
- stress points are made of solid maple
- floor is made of spruce
- seat and table of solid pine

Must be seen and tried to be appreciated!

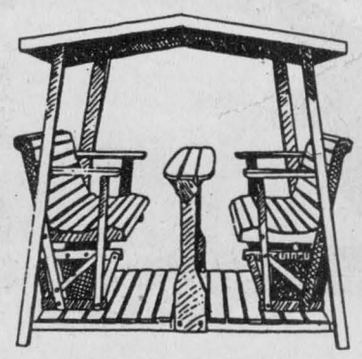

Open 7-days a week

525-3897
Lynden Cameron
Lancaster St.
Green Valley



We are celebrating our

3rd Anniversary

FREE SANDBOX SAND

Saturday, May 31

In our yard at

Green Valley

from 9 a.m. to 12 noon only

Bring your own containers

Please call for more information



DON'T FORGET PARTIAL LOADS OFFER

We will be delivering partial loads of aggregates at no extra delivery charge

Saturday, May 31 from 9 a.m. to 12 noon

PLEASE BOOK YOUR ORDER BEFORE 3 p.m. THURSDAY, MAY 29

Due to scheduling of drivers and routes we regret that we can't accept partial loads booked after the above deadline.

Please call us for a FREE estimate of your needs

GLENGARRY AGGREGATES ⚜ CONCRETE

Green Valley 525-1750

GREAT AT VALUES

GREEN VALLEY

DURING THE THIRD ANNUAL

GREEN VALLEY DAYS

A Special Line-Up of New and Used Vehicles has been prepared at Great Low Prices for this event

Sale Prices Clearly Marked On All Selected Units

FINANCING AS LOW AS 7.8%

FREE GENERAL MOTORS PROTECTION PLAN
On Many Of These Low Priced Vehicles

SUPER SAVINGS

Up To $7,000.00



Pontiac Acadians
Pontiac Sunbird
Pontiac Fiero
Pontiac 6000
Pontiac Grand Am
Pontiac Grand Prix
Pontiac Parisienne
Cadillac Deville
Cadillac Fleetwood
GMC S-15 Pick-ups
GMC Jimmy
Buick Skyhawk
Buick Somerset
Buick Skylark
Buick Century
Buick Regal
Buick Lasabre
Buick Electra
Buick Park Avenue
GMC Full Size Pick-ups



Over 200 New and Used Units
THEY MUST BE SOLD

ENTER THE DRAW

YOU COULD WIN
A Trip For Two To
CHATEAU MONTEBELLO

See the Lady or The Boys at Roys and experience for yourself why we are the largest volume dealership in SD&G and Prescott-Russell

Roy's

GARAGE (Green Valley) **LTD.**

PONTIAC
BUICK
Cadillac
GMC Trucks

THE PRESIDENT'S TRIPLE CROWN
YOUR TRIPLE CROWN WINNING DEALER

Green Valley, Ont.

We treat you Royally

525-2300

Manor staff raises $377 in CAS bike-a-thon

MAXVILLE
Gordon Winter
527-2888

Your correspondent apologizes for not meeting the deadline last week.

* * *

Mr. and Mrs. Floyd C. Armstrong, Toronto, visited their daughter Cheryl and David Munro, Chris and Blair over the long weekend.

* * *

Agnes Campbell has returned from a two-week visit with her son David, his wife Nancy and two young daughters in Edmonton.

* * *

Ken Johns was in Calgary for the Canada Wide Science Fair as the teacher in charge of the students from SD&G who were exhibiting there.

* * *

Anthony Bailey, son of the Rev. Frank and Felicia Bailey, United Church manse, was ordained on May 27 during the sessions of the Montreal-Ottawa conference at Bishop's University at Lennoxville, Que. The new ordinand and his wife Wendy will be assigned a pastoral charge in a United Church somewhere in the Montreal-Ottawa Conference immediately.

* * *

Gladys Roulston and Cathy Clay were away for a few days on a bus tour to Boston and Cape Cod.

* * *

Gary Fraser and his friend from Toronto were home with his mother Thelma over the long weekend.

* * *

Margaret Munroe is home after visiting her brother Doug and his family in Edmonton. The occasion was a reunion of the five McKillican brothers and their sister, Margaret.

* * *

Mr. and Mrs. Bill Wright had their younger son Michael and his wife from Toronto, home for the holiday weekend.

* * *

Evelyn McColl had her daughter-in-law Heather and son Kyle from Ottawa and her daughter Elizabeth, her husband Dan Roy and son Matthew from Peterborough home for the long weekend.

* * *

Gordon Winter was in Toronto for a meeting of the Superannuated Teachers of Ontario.

Remember the Veterans' Club Bake and Yard Sale on May 31 at 10 a.m. and the Maxville and District Horticultural Society's meeting on Wednesday, May 28 at 6:30 p.m. in the Maxville United Church Hall.

PRESBYTERIAN LADIES

Approximately 150 women from Maxville and the area spent a delightful evening, when the Ladies of St. Andrew's Presbyterian Church were hostesses to a presentation co-ordinated by color-consultant Charlene Alguire of Cornwall.

Introduced by the Rev. Artie VanBruchem, Charlene and her six models were dressed in an outfit suited to the color of her season, delighted and amazed the audience with the variety of accessories which they mixed and matched, all the while achieving "The Total Look."

The models first demonstrated the technique of make-up application, in order to bring out one's natural beauty. Then through the use of jackets, hats, scarves, belts, shoes and jewelllery, the models demonstated the endless possibilities available to a lady, as she dressed for any season of the year.

The tartan shawls produced a dramatic and pleasing finale, as each model displayed a tartan which complemented her outfit.

Door prizes were given out by President Donnie Vallance and assisted by Helen MacLeod to the following ladies: Felicia Bailey, Jean Chisholm, Carolyn Libbos, Audrey Reid, Kelli Campbell, Jean Campbell and Kim de Haas. The ladies were invited to browse through the displays of scarves and cosmetics.

Elizabeth Kennedy created the artistic background of hats and scarves and the ladies of the congregation provided a buffet of favorite desserts and beverages.

FOLLOWING ITEMS INTENDED FOR LAST WEEK'S ISSUE

Mr. and Mrs. Grant Ponton and two children from Vancouver visited Mrs. L.J. McNaughton recently. Grant is the step-son of the late Jack McNaughton.

* * *

Ted and Sandy Campbell of Ottawa spent the weekend with her parents, Mr. and Mrs. Gordon Scott.

* * *

Jim and Winona Eles from Toronto spent the Mother's Day weekend with her mother, Verna MacGregor.

* * *

Word has just reached the community that Bill Chrisp died in Toronto on March 12 at the age of 54. Besides his family he is survived by his brother Ted and half-brother Ernie in Merrickville.

Ernie and his wife Rhoda, recently celebrated their sixty-second wedding anniversary.

* * *

Mrs. Archie (Catherine) Munro and her daughter Ruth Gilray from Chesterville recently spent a week in Santa Ana, California visiting Mrs. Munro's sister, Anna Wade who is not very well.

They were met at the Los Angeles airport by David C. Munro and John C. (Jack) Munro and his daughter Heather from Livonia, Michigan.

They were able to visit Mrs. Wade's son and daughter and their families.

Best wishes are extended to Mrs. Wade for better health.

* * *

Mrs. Ethel McKinnon has been in Vancouver for a few weeks visiting her son, Gordon Ferguson and his family.

A team from the Manor consisting of Cathy and David Conners, Lynne Villeneuve, Leslie Cope and Mike Mario participated in the recent Children's Aid Society 45 km. bikeathon on May 10. They raised $377 and wish to thank all those who supported them, especially members of the Manor staff.

Mrs. Millie Eppstadt had several visitors over the Mother's Day weekend. From St. Laurent came daughter Pearl Grant and her son Donald George, Bob Haggart and his daughter Susan. Earl came from Ottawa and Father Cleary Villeneuve in Japan sent prayers for Mother's Day.

Maxville visitors with Mrs. Eppstadt were her sister Mulvina Rolland, her niece Ida Coleman, Grace McDermid, Harry and Hattie Hughes, Gloria Rolland, Ann Guindon and Dave Valley from Moose Creek.

Mrs. Eppstadt appreciated very much the flowers she received from General Grant of CFRA to honor her on the closing of her business after 65 years.

Maxville and District Lions Club celebrated its twenty-second charter night with a dinner and dance at the Maxville Sportsplex May 10.

The large crowd in attendance listened with much interest to an address by Dr. Wilbert Keon, of Ottawa. Afterwards, Dr. Keon answered questions.

Dr. Keon was presented with a $500 cheque for the Ottawa Civic Hospital Heart Institute.

The Maxville Veterans Club is conducting a 50-50 draw. The first two winners were Fred Scotcher, receiving $83 and Karl Johnsen winning $90. On May 31 at 10 a.m. the Club is holding a bake and yard sale at the corner of Elgin and Carr Streets (Kenny Urquhart's lawn).

* * *

The largest crowd yet attended the recent euchre party at Maxville Manor filling up 20 tables. The Apple Hill Happy Hour Club was in charge.

The lady winners were Eva McHugh, Avonmore, Bertha Lalonde, Maxville and Mrs. Deschamps, Dunvegan; while the gentlemen winners were Herbie O'Byrne, Maxville, Homer MacLeod, Maxville Manor, and Romuald Giroux, Green Valley.

The door prize was won by Michel Lasalle, Apple Hill and the 50-50 draw winners were Mary McDonell, Fraser MacMillan, Moose Creek, Herbie O'Byrne, Rolland Derepentigny, Apple Hill, George Essery, Moose Creek, Gloria Rolland, Maxville, and Margaret Kennedy, Martintown. The next euchre is at the Manor on Wednesday, May 28.

Photo correction

A photograph of bowling presentations made recently to senior citizens at the Green Valley Pavilion misidentified two people. The photo showing the top scorers failed to properly identify Donat Lanthier and Reine-Aimée Delorme. *The Glengarry News* regrets the error.

CASTONGUAY EXCAVATION
R.R. #1, North Lancaster
Backhoe &

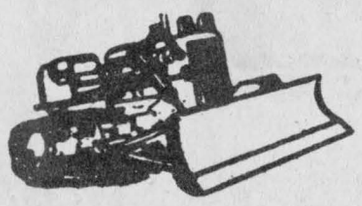
Bulldozer
Service
347-3396
22-1p

REMI PrudHomme
INSURANCE BROKERS INC.
Assurance General Insurance
Vie, Feu, Vol, Auto, Theft, Fire, Life
FARM
Tel. 525-3134
151 Main Street, P.O. Box 1600, Alexandria, Ont. K0C 1A0
40-tf

Atlantic Hotel
The Station, Alexandria
Monday, May 26 to Saturday, May 31
JACK McGUIRE
Designated Driver Program
One customer at each table who is designated as driver receives free soft drinks or "Mocktails" all evening
Coming next week
Monday, June 2 to Saturday, June 7
RAY ELDERBROOM
EUCHRE TOURNAMENT
Draw for Partners
Monday, June 7


SKY-HI DRIVE-IN THEATRE
ALEXANDRIA, ONT.
FRI., SAT. SUN. MAY 30, 31, JUNE 1
RUN FOR COVER!
POLICE ACADEMY 3 BACK IN TRAINING
ALSO
ADULT ACCOMPANIMENT
GOLDIE HAWN
WILDCATS

CO-OP
NOWS YOUR CHANCE TO TEST DRIVE THE '86S

The CO-OP's entire line-up of new 1984 lawn tractors and riding mowers are being demonstrated this weekend and we invite you to test drive them all. Before you make your choice see the difference in CO-OP lawn turf quality equipment — Ontario built to CO-OP's strict specifications and quality control. Quality, selection and service are built-in to every CO-OP tractor and mower.
SAVE ON MOWERS...
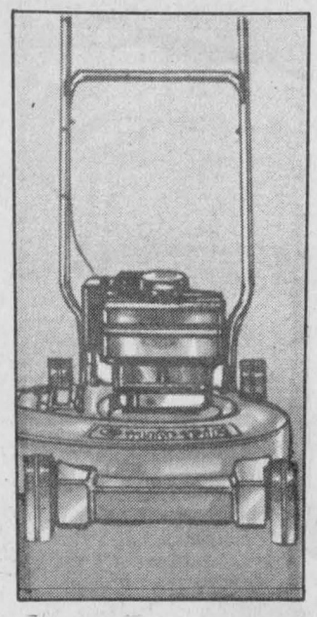
Promotional 19" 3.5 H.P. Lawnmower
187.77 Ea.
Dependable 3.5 h.p. Tecumseh 4-cycle engine with recoil start and remote throttle control. Adjustable cutting height and handle. 545-027
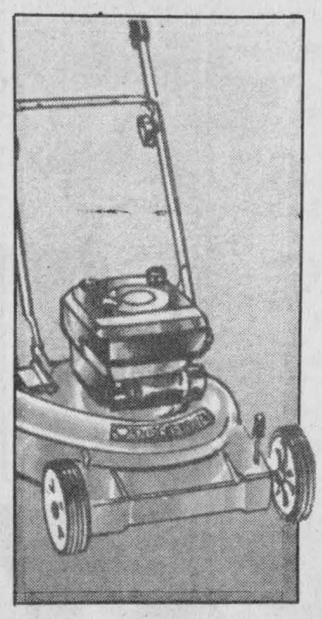
20" 3.5 H.P. Mower With Briggs & Stratton Max Engine
239.99 Ea.
New Max series engine for better performance and durability. Features vertical pull start, remote throttle control and more. 545-029
12 H.P. Lawn Care TRACTOR
Ready to do your lawn care chores with the following outstanding features:
- 12 h.p. Tecumseh cast iron bore with overhead valve engine.
- 38" side discharge deck.
- Quick adjust, anti-scalp wheels.
- 5 position cutting height adjustment.
- Reaches speeds up to 6.0 mph; low - 1.3 mph.
- Combination clutch/brake pedal; disc/parking brake and hill holder brake.
- New seat safety switch.
- Accepts many optional attachments. 545-006

Special Value...
$1888

ALEXANDRIA CO-OP
361 Main St. S.
Open: Mon. - Fri. 8 to 5, Sat. 8 to 4
525-4116

CATCH THE

BFGoodrich

'VETTE FEVER

See the B.F. Goodrich Grand Sport Corvette Replica

FRIDAY, MAY 30 and SATURDAY, MAY 31

at

1300 PITT STREET, CORNWALL

The ADVANTAGE T/A™

PREMIUM All-Season Radial

Engineered for quality and style conscious consumers...a cut above Original Equipment all-season radials.



- *Computer optimized tread provides excellent wet and snow traction, plus a quiet ride.*
- *Long tread life from new compound and belt configuration—backed by 100,000 km prorated treadwear warranty.*
- *Rugged durability due to strong steel belted construction and polyester casing. Carries an 'S' speed-rating.*
- *Free Replacement Warranty coverage is the ultimate proof of reliability.*

BFGoodrich

Backed By BFGoodrich LIFETIME WARRANTY

YOU COULD

WIN



THIS EXCITING
GRAND SPORT CORVETTE REPLICA
IN THE

BFGoodrich

'VETTE FEVER

SWEEPSTAKES

FREE DRAW

No Purchase necessary
Come in and pick up an entry form
Official rules are on display

RADIAL T/A®

The New Generation of the Original Race-Winning Street Radial



- *Superior sidewall styling with your choice of raised white or black letters.*
- *Improved tread and belt design for good handling, long life, high traction and comfortable ride . . . S speed-rated.*
- *All-season tread for excellent performance on wet or snow-covered roads.*
- *Available in 50, 60, 65 and 70 series.*

BFGoodrich

RADIAL ALL-TERRAIN T/A™

Engineered For All-Around Performance.



- *Wide aggressive tread design offers excellent off-road traction with remarkably quiet ride.*
- *Available in sizes to fit original equipment rims.*
- *Four-ply folded rayon belts provide high bruise resistance, smooth ride and excellent treadwear.*
- *Three-ply carcass and extra sidewall rubber provide outstanding sidewall protection in rocky terrain.*
- *Dual compound tread provides long wear and traction while resisting damaging heat buildup.*
- *Raised white letter styling for a rugged sporty appearance.*

BFGoodrich

COMP T/A®

The Ultimate High-Performance Tire



- *Unique tread compound for maximum wet and dry traction.*
- *Special sidewall and belt design for ultra-quick steering response and exceptionally predictable cornering.*
- *V-speed rating helps enhance performance of today's most advanced road cars.*
- *Available in 45, 50, 55, 60 and 70 series.*

BFGoodrich

EURO RADIAL T/A®

The Optimal Blend of Handling, Treadwear, Quality and Style



- *Advanced tread compound delivers excellent handling, traction and long life.*
- *Black sidewall reverses to raised white letters for your choice of styling.*
- *H-speed rating offers excellent performance on today's high-performance cars, and upgrades the handling of older cars.*
- *Available in 50, 60, 65 and 70 series.*

BFGoodrich

RADIAL MUD-TERRAIN T/A®

Maximum Traction... Rugged Good Looks.



- *Deep self-cleaning tread lugs provide traction in gumbo mud.*
- *Available in sizes to fit original equipment rims.*
- *Four-ply folded rayon belts provide high bruise resistance, smooth ride and excellent treadwear.*
- *Three-ply carcass and extra sidewall rubber provide outstanding sidewall protection in rocky terrain.*
- *Dual compound tread provides long wear and traction while resisting damaging heat buildup.*
- *Raised white letter styling for a rugged sporty appearance.*

BFGoodrich

GUINDON TIRE SERVICE

VISA

Main Street, Apple Hill ..... Tel.: 527-2844
1300 Pitt Street, Cornwall ..... Tel.: 933-6760
TOLL FREE (Watts Line) 1-800-267-7191

MasterCard

Congregation moves up

APPLE HILL
Aline Gormley
527-5692

St. Anthony's parishioners in Apple Hill shared an experience that was both awesome and fulfilling May 24-25.

As it had been our joy almost four years ago to offer the first mass with Rev. Charles MacDonald in the upper-church, this objective was made fruitful on Trinity Sunday.

A week before on Pentecost Sunday our pastor Father Sylvester Théoret announced we'd all be moving up. He asked for able men to come on the Tuesday to carry the new furnishings upstairs, with the congregation's women asked to prepare some food.

The response was great, people came for an early start so those who wished could still see the Canadiens on television on their way to winning the Stanley Cup. You never saw such a rush; in no time at all we were all settled in our new church. The impact upon seeing it all dressed up so to speak, stood out as a priceless gift that left everyone in a state of contentment at the wonder of it all.

Legitimately speaking it evoked the value of an old garment we were leaving behind; one that had worn well for many years and told of remarkable commitment in its treasured scope. But there is a time for everything.

It seemed proper somehow that this fortuitous happening would come on Trinity Sunday. The feast day celebrated in new surroundings brought great joy to everyone. Each felt privileged and grateful and immensely favored.

* * *

On Sunday, May 25 the congregation of Zion United Church held a luncheon after the church service to show their appreciation of Rev. Arnold McDonald, their minister for almost six years and of Mrs. McDonald and family.

Following lunch, a humorous address read by Charlotte Bender, reminiscent of Rev. McDonald's work among them was much enjoyed. Among the gifts to him and his family were a microwave oven, watches, microwave ware and other gifts from the Sunday School and Pioneer Club.

The congregation wished them well in their future endeavors knowing they will be missed tremendously.

On June 1 the membership of Zion United Church will be honored to hear Lorna Munro, a missionary in Indonesia who will speak of her work there.

Miss Munro, formerly of Zion United is a sister of Mrs. Hector Runions. Everyone is invited to attend.

* * *

Coming up on June 8 is the annual concert in the Ruins, St. Raphael's, in aid of Mount Carmel House.

Once again Max Keeping will m.c. the event and preside over the entertainment featuring the Glengarry Pipe Band, the Brigadoons, the MacCulloch dancers, the Strathspey and Reel Society, Carole Glaude gymnastics and mime, along with Joy and James Nichol song and dance.

The Auxiliary invites you to share with them this great musical gala. Admission is $3.50 per adult, $1 for children under 12. Coffee, doughnuts and soft drinks will be available during intermission. Come along and bring your lawn chair.

Jubilee dance planned

LANCASTER
Joyce Lalonde
347-3483

On May 12 The Glengarry Community Club held an open euchre. The winners for the ladies' were Kathleen MacMillan, Onagh Ross and Diana Giroux. The winners for the men were Harold Lauzon and Romuald Giroux. The 50-50 winners were Martin Van Sleeuven, Viola Lauzon, Ethel Clark, Alda Major and Reta Heath.

On May 14 The Glengarry Community Club's birthday euchre was won by Dorothy Seguin and Ileen Latreille for the ladies, Charlie Heath and Charlie Pilon for the men. The lone hand was won by Alda Major and Charlie Heath. The door prize went to Janet Sanderson. A special draw for a cranberry vase was won by Dorothy Roy. The people who had birthdays were Alda Major and Dorothy Seguin. The birthday absentees were Beatrice MacDonald, William McMath, John King and Alex Lalonde. THe birthday cake was made by Ileen Latreille.

The Scrabble game for the Jolly 50's was won by Francise Belly. They later had cake that was made by Ileen Latreille for the birthday people who were Beatrice MacDonald, Dorothy Seguin and Martin Van Sleeuven.

The following slate of officers of the Ladies' Auxiliary of Branch 544 of the Royal Canadian Legion were installed by Branch President, Walter Pilkington: Past President, Joyce Lalonde; Vice-presidents, Dorothy Fawathrop, Mary Matheson; Secretary, Sharon Lapierre; Treasurer, Olive McCreary; sports officer, Sylvia Pilkington; Sgt. at Arms, Dorothy Fawtrop; card convenor, Elise Garneau; standard bearer, Sheila Urquhart.

The ladies are preparing for the jubilee dance taking place at Charlottenburgh arena on May 31. The June meeting will be held June 18 at Sheila Urquhart's house, where they will bid farewell to a long standing member, Leah Lutz who is leaving the area. Four ladies, Luella Montroy, Olive McCreary, Isabel Major and Betsy Robinson will be in Owen Sound to play in the provincial cribbage tournament.

School concert a success

DUNVEGAN
Betty Kennedy
527-5510

Here's an "Ain't it the truth" comment we came across. The three ages of man and woman are underage, overage . . . and . . . average.

* * *

Success was the name for the concert at Laggan School last Saturday. Among our local talent, Kathie and Byron Calder, Alyson Graham, Shari MacIntosh, Chris MacLeod, Wendy MacLeod, Sara and David Viau participated.

* * *

The last lessons for the School of Piping and Drumming will be on Saturday, May 31 at the school in Maxville. The recital for students will be held on June 4 at 8 p.m. at the Sportsplex in Maxville. All are welcome.

* * *

With seven categories to choose from, there's one for you to enter in the amateur contest being held at the Maxville Fair in the Angus Gray Hall on June 1 at 1:30 p.m. Whether your are young, or not so young, you are invited to share your talent. For further information get in touch with Linda Fraser at 527-2572 or Catherine Kippen at 527-5225.

Open house set

The Stormont, Dundas and Glengarry Highlanders will hold open house May 31, from 1 to 4 p.m., at the Cornwall Armoury.

The regiment says there will be static displays, demonstrations, films, museum tours and rides in "Grizzlies", which are armor-plated general purpose military vehicles.

The Cornwall Armoury is at 505 Fourth St. E., in Cornwall.



FLYING HIGH—Kathy Small (left) of Cornwall Aviation presented a certificate for a free tour flight to Rebecca Kastack last week. Miss Kastack, 13, of Williamstown Public School recently won a gold medal in a national science fair for a flight simulator software program she wrote. Principal Brian Loucks looks on.

Staff photo—Dann Rogers

Driver hurt

Sandra MacMaster, 25, of Kenyon Township, suffered minor injuries and was taken to Glengarry Memorial Hospital early Saturday morning as a result of a car accident.

Ms. MacMaster lost control of her car when she swerved to avoid an animal while driving north on Highway 34 just north of Alexandria.

The wheels went into the shoulder and when she tried to correct, the car rolled over. Damage to the car was estimated at $6,800.

$100 WINNERS
of
St. Alexander's Draw
Lochiel, Ont.
1986-87 Series
9th Draw, May 11
#398 Richard Lacombe, Alexandria
10th Draw, May 18
#346 Gerald Trottier, Alexandria
22-1c

Lin Scott Drainage
"Being on Top of what goes Below!"
Your Local Contractor
R.R. 4, Alexandria
Ontario
LINDSAY DAPRATO
525-1940
GARRETT McGILLIS
525-1140

GLENGARRY FLOWERS AND GIFTS
Green Plants, Flowering Plants
Arrangements - Dry, Silk, Fresh
Teleflora
Mrs. G. Legroulx and A.W. Hope, props.
43 Main St. 24-Hour Phone Service 4-tf 525-1660

INTERIOR SALE
Sico is pop... pop... popular!
SICOPERL
Interior alkyd pearl finish enamel
Titanium Super White
(120-110)
$21.99* or less for 4 litres
SICOVELVET
Interior latex velvet enamel
Titanium Super White
(161-110)
$20.99* or less for 4 litres
SICOGLO
Interior latex semi-gloss enamel
Titanium Super White
(162-110)
$20.99* or less for 4 litres
*In a choice of more than 250 pop... pop... popular pastel shades. At no extra charge.
This offer ends June 20, 1986.
Ask your Sico dealer about our exciting "one coat" special.
SICO SICO
See our line of Aluminum Windows, Doors and Triple-glazed Patio Doors in stock now!
PHJ BUILDING SUPPLIES
Lumber, Insulation, Hardware, Siding, Floor Covering, etc.
294 Main St., North Alexandria 525-3446
Please Note Our New Phone Numbers
525-3446 525-3485 MasterCard 525-1661
21-1c

COMFORT FOOTWEAR
Leduc Shopping Centre
377 Eleventh St. East
Cornwall, Ont.
Women's
Duty Shoes
Different & many
Men's
Dress Shoes
Lots of parking
20-3c

MR. POPPIN'S RESTAURANT
Crossroads Hwy. 43 & 138, Monkland
SHADOWS DINING LOUNGE
Offering our complete Prime Rib, Chinese and Seafood Buffet, every Friday, Saturday & Sunday.
Ladies' Night ½ Price Buffet
Every Friday, when accompanied
346-5474
IN OUR MAIN DINING ROOM
11 A.M. TO 2 P.M.
SUNDAY BRUNCH
$8.00 per person
(Children under 10 yrs. $3.00)
FEATURING OUR VERY FAMOUS SALAD BAR INCLUDING CHICKEN SALAD, SMOKED SALMON, BEEF SALAD, ETC., ETC., ETC.
Nick will personally cook your eggs (Fried or Scrambled) right in front of you.
Your choice also of: Baked Ham, Bacon, Pork or Country Sausages, B.B.Q. Chicken, Tourtiere, B.B.Q. Spareribs, Lasagna, Onion Rings, Zucchini, Fried Rice, Croissants, Muffins, Buns, Etc., Etc., Etc. Also a very big big Dessert assortment, coffee or tea.
(WE ONLY USE SCHNEIDER'S MEAT PRODUCTS)
COFFEE SHOP BUFFET
Wed. to Sun., 11 a.m. - 2 p.m. & 5 p.m. - 8 p.m. 5.95
21-1p

DENISE'S
Fruit and Vegetable Stand
Thurs., May 29 to Sat., May 31
FLOWERS & PLANTS
CUCUMBERS 4/$1.00
POTATOES 69¢ 10 lb. bag
WATERMELON 29¢ lb.
STRAWBERRIES 1.99 quart
Open 7 Days A Week

THE SHACK CHIP STAND
Saturday, May 31
HOT DOGS
Buy One Get One FREE
Best Hamburger In Town
Located in the old Canadian Tire Parking Lot.
Main Street, South, Alexandria
22-1p

AULD LANG SYNE

TEN YEARS AGO
Thursday, May 27, 1986

Albert Latreille, 78 year-old Brown House farmer is in serious condition in hospital following an accident at the home of his stepson, Rolland Beaupre, 4th Charlottenburgh. He was working on the roof of a building when it collapsed.—Green Valley may get street lights. Charlottenburgh council has decided to pay 50 per cent of the cost and to also look after maintenance.—A gathering at the home of Hugh McDougald, on Sunday, marked the silver anniversary as a priest of Rev. Donald B. McDougald.—Patricia Filiatrault will be head lifeguard at the park, assisted by Patricia Lawson, Chris Grant, Louise Laferriere, Lynn Gallant, Robert Girard, Roxanne Valade and Helen Baxter. Debbie Menard will be co-ordinator with Lorraine Boudreau and Dana Wardrop in arts and crafts. Playground supervisors will be Brian Main, Gilles Menard, Cathy Humphries and Joanne Rozon.

TWENTY YEARS AGO
Thursday, May 26,1966

Town council has decided to sell the Armouries building to Galaxie Sportswear for $35,000.—Recent graduates include Maurice Sauve, Alexandria, who received a BScA degree at Guelph; Lera McCormick, Lochiel, a Bachelor of Household Science degree at Guelph; Emerson MacGillivray, Kirk Hill, an Honors BScA at Guelph; Sheryl Eileen MacGregor of Maxville, B.A. degree at Queen's.—Dr. Royce MacGillivray of Waterloo University, left for Spain and a tour of Europe after which he will study in England.—David McPherson has completed his course at Toronto U. and will attend OCE this summer.

THIRTY YEARS AGO
Thursday, May 24, 1956

The farm home of Alderic Viau was destroyed by fire and a ton of meat stored in an adjoining meat shop was lost when flames spread from his burning truck parked beside the house in the 1st Lochiel.—Basil McCormick of Lochiel has received the Bachelor of Arts degree with honors, from St. Francis Xavier University.—Rev. Sylvestre Theoret was ordained a priest in Our Lady of the Angels Church, Moose Creek, May 10th.—Gordon Winter of Maxville, has won his Master of Education degree from Toronto U.

FORTY YEARS AGO
Friday, May 24, 1946

Recent arrivals from overseas include: Cpl. John McDonald, Glen Nevis, Pte. A.A. Guindon, Maxville. War brides expected this weekend are Elizabeth, wife of Sgt. S.M. McKinnon, and one son, destined for Lochiel; Mary S., wife of Pte. J. Henry, and son Gordon, destined for Bainsville.—Main Street north is building up as homes are under construction by Solyme Periard and Lionel Seguin. Lorenzo Lefebvre is building a home and garage north of the CNR crossing. Additions are being made to Francois Pommier's home and to the Garry Theatre. A.W. Trottier is also building a combined home and service station.—Ernest Brunet is home after receiving his release from the Army; Archie McDonald has also received his discharge and is with his mother, Mrs. D.A. McDonald, Derby Street.—R. Laferriere and Laurier Cuerrier left last week for Galt, where they have secured employment.

FIFTY YEARS AGO
Friday, May 22, 1936

The barn on the property owned by Donald John Kennedy near Fairview Cheese Factory in the 6th Kenyon, was destroyed early Sunday morning after being struck by lightning.—Lloyd Cuthbert left for Montreal on Wednesday.—Among those graduating as nurses at Brockville General Hospital on May 29th, are Misses Catherine M. Chisholm, Dunvegan, and Rita I. MacNeil, Cornwall.—Ten members of the First Alexandria Girl Guide Company were officially enrolled at a ceremony in the Masonic Rooms, Tuesday. Those who received their tenderfoot pins include: Janet G. Van Every, Evelyn Cheney, Betty McRae, Isabel Dolan, Joan Gormley, Connie Liscombe, Dorothy Macdonald, Elizabeth MacDonald, Marion McLachlan and Isabel McMillan.

SIXTY YEARS AGO
Friday, May 21, 1926

The greens of the Alexandria Lawn Bowling Club here wintered well and will be open for bowling within a few days. At the annual meeting, held Tuesday evening, the following officers were named: Pres. E.J. Dever; Vice-Pres. Dr. R.J. McCallum; Sec.-Treas., Dr. H.L. Cheney, Chairman of Committees—Match, Dr. B.J. Rouleau; Greens, G.R. Duval; Entertainment, Donald A. Macdonald; Executive, Dr. J.T. Hope and Geo. Simon.—Two Glengarrians were among the thirteen young men who graduated from St. Mary's College, Brockville, the preparatory school of the Redemptorist Fathers in Canada, on Tuesday of last week. Following a five week's vacation these young men Charles M. Abrams of Williamstown, and G. Augustine McMillan of Greenfield, will enter the Redemptorist Novitiate at Saint John, NB.—Miss Helen Hope, who has completed, with distinction, a course in the Cornwall Business College, arrived home on Saturday.

SEVENTY YEARS AGO
Friday, May 19, 1916

The Pipe Band of the 154th Bn., now includes 20 pipers and 10 drummers—unquestionably the best pipe band in Canada.—R.J. McCallum, graduate of the Dental College, Toronto, returned to his home in Apple Hill Friday.—Anna May Kennedy, a student of Pharmacy at Marquette University at Milwaukee, received the distinction of being the only woman who was made a registered Pharmacist there, two weeks ago. Miss Kennedy, who has many friends in Glengarry, is a niece of P.A. Ferguson, Deputy Post Master.

EIGHTY YEARS AGO
Friday, May 25, 1906

The building on Main St., next the Grand Union Hotel, owned by Allan J. McDonald and occupied by Jos. Lalonde, barber, is receiving a coat of brick at the hands of Messrs. McNaughton.—W. Rowe has the frame of his new house on Bishop Street in place. E. Leduc is building a new house on Catherine St. E., and Sandy Cameron has completed the mason work of Mr. Huot's new residence. This is Alexandria's growing time.—At the regular meeting of Town Council held on Monday evening, the contract for the construction of the proposed gravel sidewalk on the east side of Main Street, from Lochiel Street to the southern limit of the town was submitted and approved. The Clerk was authorized to have telephones placed at the Fire Hall and standpipe.—The football game at Glen Roy, Saturday, Green Valley vs. Glen Roy, may be summed up as follows, rough play, no goals scored and three home players knocked out.

NINETY YEARS AGO
Friday, May 22, 1896

Last week Malcolm D. Campbell, a member of the 45th Battalion of the Active Militia, visited his brothers N. and W. Campbell, Athol, Ont. He is a member of the Bisley team, now proceeding to England.—A.D. MacGillivray on Friday purchased a string of five of the finest horses that have been brought into this town for some time. Some of them were immediately disposed of to J.J. McCuaig, Cote St. George who is purchasing animals for the European market.—During the five years that the Rev. James Cross has been pastor of the Baptist Church at Breadalbane he was mindful of Dalkeith in holding meetings, visiting the sick, etc. On Thursday evening last his Dalkeith friends surprised him at the close of one of his meetings by presenting him with an address and purse, Miss McIntosh read the address.



OTTAWA COLLEGE (NOW OTTAWA U.) DOMINION FOOTBALL CHAMPIONS 1889-90—Glengarry's first contribution to Canadian Football, Duncan "Baker" Macdonald of Glen Sandfield, soon to be inducted into the Glengarry Sports Hall of Fame, is seated second from left in the second row. Back row: A. Hillman, H. Chatelain, G. Gaudet, W. B. Brodrick, J. McDougall, O. Clark, N. Cormier, P. Murray, P. C. O'Brien, B. Paradis. Middle row: T. Currna, Duncan Macdonald, Glen Sandfield; B. A. Campbell, F. L. Frenon, F. H. Fitzpatrick, B. P. Murray. Third row: D. Masson, M. Cuilley, and J. Murphy.

Executive elected

The SD&G branch of the Ontario Humane Society (OHS) held a meeting May 14 at the Royal Canadian Legion branch, Cornwall.

Richard Koury, senior inspector for the OHS, presided over the election of the executive and board of directors for the 1986-1987 year. Elected were: President, John Wilson; Vice-President, Debbie Boulerice; Secretary, Valerie Red; Treasurer, Rhonda Fontaine; Directors, Doris McNamara, Ken Butters, Pat Francis, and Katherine Miller.

Mr. Koury praised the local branch for being one of the most active in Ontario for fundraising events. He stressed that when the animal shelter is operating the local branch of the OHS will have to work twice as hard. This is why memberships are so important, particularly active members who can give three or four hours a month of time to help the society do its work, he said.

The OHS's branch has announced its first annual Horse Show slated for June 1 at the Williamstown fairgrounds.

Admission is free, refreshments will be available on the grounds.

CORNWALL TRUCK CENTRE (1986) LTD.

AND

INTERNATIONAL

CORNWALL TRUCK RENTAL

IDEALEASE

Is now Under NEW MANAGEMENT

805 Sydney St., Cornwall 933-4425



Bill Beckstead, former owner of Cornwall Truck Centre and Cornwall Truck Rental, hands over the keys to the new owners, Francois and Luc Rouleau and J.P. Wathier.

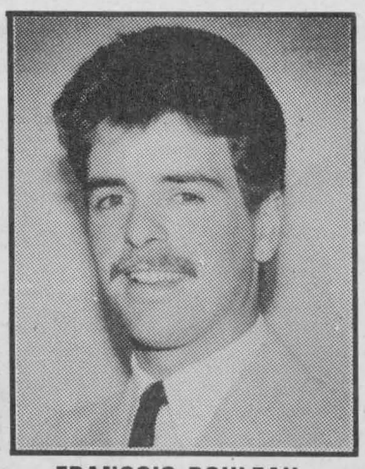

FRANCOIS ROULEAU
Vice President



JEAN-PIERRE WATHIER
President

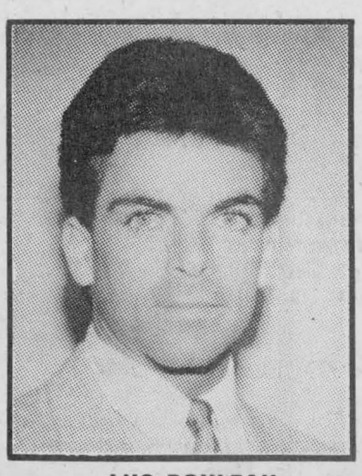

LUC ROULEAU
Secretary

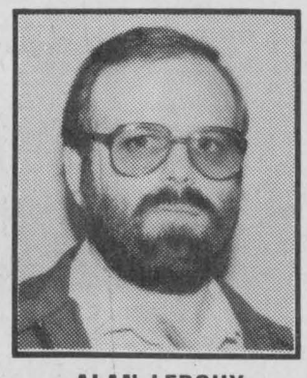

ALAN LEROUX
Leasing Manager

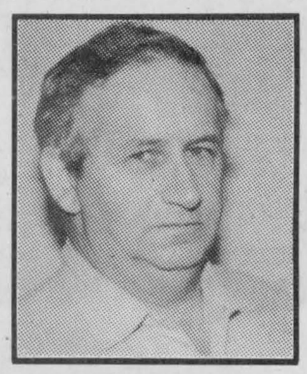

ALBERT LEBLANC
Parts Manager



MARILYN AULT
Controller

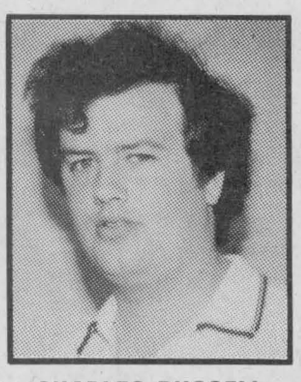

CHARLES RUSSELL
Service Manager

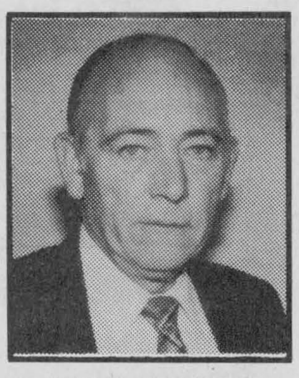

WILLIAM BECKSTEAD
Sales Manager

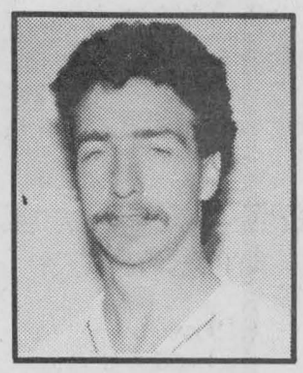

GAETAN DESFORGES
Sales Representative



Front Row Left to Right:
Robert Kenny, Neguib Butt, Albert Lecompte, Wayne Cooper, Ted Bies, Fred Chouinor, Albert Leblanc, Phillip Chouinor.

Standing Left to Right:
William Beckstead, Alan Leroux, Sharon Robertson, Gerry Elderbroom, Douglas Lafave, Charles Russell, Marilyn Ault, Francois Rouleau, June Robertson, Jean-Pierre Wathier, Luc Rouleau, Gaetan Desforges. **ABSENT:** Jean-Paul Bouffard, Sheldon Coughlin.

To All Our Customers and Friends:

It is with pleasure that we at Cornwall Truck Centre (1986) Limited, and Cornwall Truck Rental invite you to come in and meet with us. We are here to satisfy all your truck needs whether it is for parts, service, new or used trucks or rental. We will continue to offer you the same friendly and courteous service you have come to expect, and received, from Bill Beckstead in the past.

Your patronage and friendship is greatly appreciated and we are looking forward to hearing from you in the near future. I remain.

Jean-Pierre Wathier

Jean-Pierre Wathier,
President.

OUELLEX
525-2132
WATER CONDITIONING
Water Quality Certified Dealer
Sales Service Supplies
FREE
Water Analysis
Conrad Menard
ELECTRICAL CONTRACTORS
Martin Van den Oetelaar
OUELLEX HOLDINGS INC.
150 Kenyon St. West
Alexandria
Claude Ouellette

watch for it!

IGA warehouse price Catalogue

EFFECTIVE FROM MONDAY JUNE 2 UNTIL JUNE 30

SEE SPECIAL SECTIONS INSIDE
BAR-B-Q — DRINKS — SUMMER NEEDS

NOW AVAILABLE AT ALL STORES

FEATURING

SPECIAL BAR-B-Q, DRINKS AND SUMMER NEEDS SECTIONS

IGA

REGULAR OR DIET PEPSI-COLA OR 7-UP .49

750 mL BOTTLE

PLUS .30 DEPOSIT PER BTL. (6.5¢/100 mL)

PRICE EFFECTIVE UNTIL JUNE 21, 1986. WE RESERVE THE RIGHT TO LIMIT QUANTITIES.

Glengarry Sports Scene

The Glengarry News

Wednesday, May 28, 1986—Page 17

Saints, Hearts win tournament titles

CORNWALL — Alexandria's Hearts of Glengarry captured the B title over the weekend at the annual Cornwall and District Soccer League's pre-tournament.

The tournament attracted 26 teams in an open, old timers and women's divisions.

After the Hearts were short-staffed in their opening game with only eight players, losing 7-0 to F.I.S.T., they went on to win three straight.

Against Rossie Glass, the Hearts posted a 5-3 decision. In semi-final action, the B champs defeated Avonmore Pacers 4-2. D.A. MacMillan paced the Hearts with two goals while singles went to Hughie Grant and Allan Barton.

Barton was the hero in Sunday's final, scoring the only goal on a penalty shot in a 1-0 win over Cornwall Rangers.

The Heart of Glengarry Old Timers captured the B title in the old timers division following a 3-2 win over the Cornwall Kinsmen.

Defending league champions St. Andrew's Saints won the A title, their second tournament title in as many outings. The previous week, the Saints defeated Heart of Glengarry 3-0 at the Seaway Spartans tournament at Morrisburg.

Ed deWit scored the only goal in the championship game as the Saints nipped Cornwall YMO I.

Earlier games saw the Saints beat Prescott County 3-1 in a semi-final game, a 2-1 triumph over Char-Lan United and a 5-1 decision over Osnabruck Cosmos.

The Heart of Glengarry opener in the Cornwall and District Soccer League is tomorrow night (Thursday) against YMO I. Game time is 8 p.m. at Island Park.

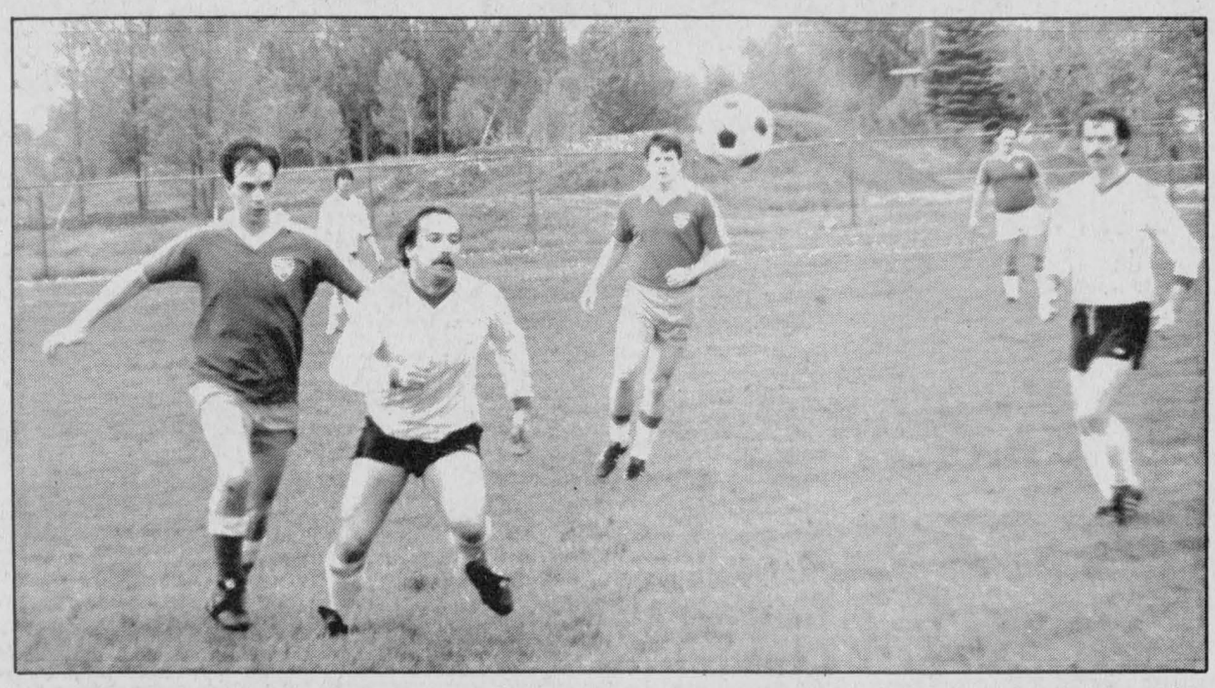

RACING TO THE BALL—Heart of Glengarry participated in the Cornwall and District Soccer League's pre-tournament over the weekend. The Hearts captured the B title. Above, John Charlebois races towards the ball ahead of a Rossi Glass player. After losing their opener, the Hearts won three straight games.

Staff photo—Peter Conway



KICKING UP FIELD—Heart of Glengarry keeper Kevin Massia boots the ball up the field during a Cornwall and District Soccer League pre-tournament contest Saturday. The Hearts defeated Rossie Glass in the contest and went on to win the B title in the 26-team tournament.

'Big Dunc' Macdonald will be inducted into hall of fame

by Angus H. McDonell

Many years ago while on a holiday drive across the Prairies and through the Rockies to Vancouver, we stopped in Regina to exchange greetings with old friend, Hub Bishop.

Hub had Glengarry ties as did other members of the family, especially Father Bishop, long-time Greenfield parish priest.

Hub Bishop in his younger days was a sports writer with the *Ottawa Citizen*. He moved on to the Saskatoon *Star-Phoenix and the Regina Leader-Post*. At this time he became a hockey scout for Lester Patrick and the New York Rangers.

Hub Bishop was a walking encyclopedia in the realm of sport. He reveled in recalling the great exploits of pioneeer Glengarry athletes. On this occasion, following a football game between the Ottawa Rough Riders and the Saskatchewan Roughriders we reminisced until the crack of dawn.

Hub's parting shot was, "Angus if you ever have a Sports Hall of Fame in Glengarry one of your first candidates has to be 'Big Dunc' MacDonald from Glen Sandfield. He should be in the Canadian Football Hall of Fame but they don't go back to the 1880s."

That Duncan MacDonald recommendation 25 years ago will become a reality July 9 at the Glengarry Sports Hall of Fame enshrinement dinner, Angus Gray Hall, Maxville.

Duncan MacDonald was a son of Donald "Baker" MacDonald and his wife Elizabeth MacDonald, Glen Sandfield. He attended elementary school in his home section and then graduated from Alexandria High School. Apart from classes he worked on the homestead farm. But it wasn't all work. With his brothers John and Donald, he formed a trio of stalwart soccer players with Glen Sandfield in the pioneer era of the game in Glengarry.

With thoughts of the priesthood in mind, Duncan MacDonald enrolled at Ottawa College (now Ottawa U.) and, deeply interested in athletics, joined the college football team. That despite the fact he had never played that type of football.

All he had to acquire were a few fundamental points. Physically he was at the head of the class. The 200-lb., six-footer, all brawn and agility, became the tough anchorman on the line. He was among the leaders in his first few games and so impressed Ottawa sport writers they dubbed him "Big Dunc" MacDonald.

That was his first year at college. In due course the team was molded into championship class. In 1889 and '90 they ruled Canadian football and were crowned Dominion champions, the Grey Cup of today.

Following those historic football days at Ottawa College, "Big Dunc" hung up his cleats and football gear. He was now studying in Montreal for the priesthood.

On December 22, 1894, one of Canada's great football players became Father Duncan MacDonald at his ordination in Montreal.

"Father Duncan" as he became affectionately known first served as a curate at St. Finnan's. He was then transferred to Glen Robertson to assume the major project of organizing the St. Martin of Tours parish, build a church and the priest's residence.

By astute leadership he successfully erected both the church and house. Misfortune crept into his 20 years of leadership when the church was destroyed by fire. Undaunted Father Duncan had the replacement church almost completed when he was transferred to the Nativity parish in Cornwall.

Father Duncan continued his exemplary priestly role in Cornwall's East End for a quarter of a century. Time began to take its toll and his health failed. He died in Hotel Dieu Hospital on February 26, 1945.

Father Duncan's nephew, lawyer Duncan J. MacDonald of Cornwall, recalled an amusing anecdote of the family name spelling. Although christened MacDonald, Father Duncan always personally spelled his surname Macdonald.

So in the records of the Glengarry Sports Hall of Fame the wishes of Glengarry's first contribution to Canadian football will be fully observed. First as "Big Dunc," and on the induction painting nameplate, "Rev. Duncan Macdonald."

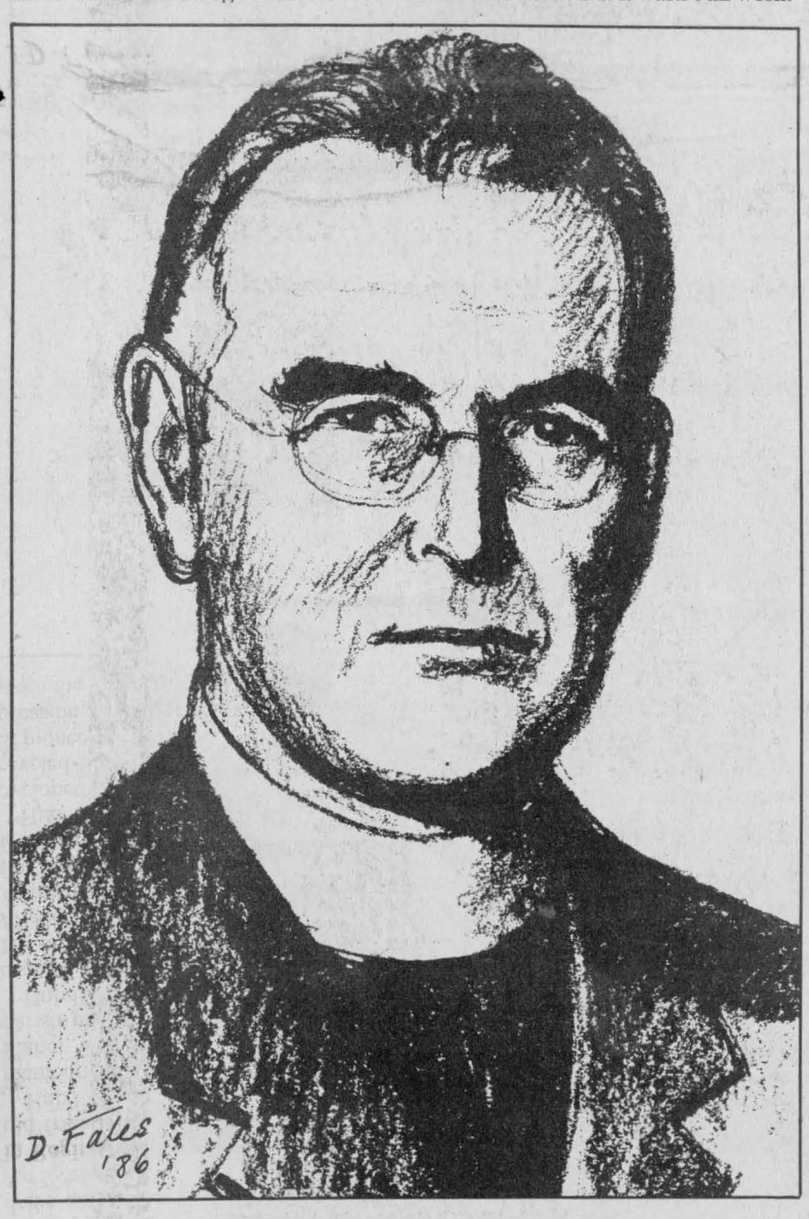

"BIG DUNC" MACDONALD

Local teams to be honored

The 21st Annual Alexandria Lions Club Sports Awards Dinner will honor local teams for their accomplishments this past year.

The dinner, to be held June 9 at the Glengarry Sports Palace, will honor the all-Ontario champion girls' basketball and volleyball squads from Tagwi Secondary School, the Glengarry Gaels girs' EOSSA soccer champions and the Charlottenburgh Rebels, winners this year of the Eastern Ontario Junior B Hockey League.

Guest speakers who have confirmed their attendance are: Leon Stickle, a National Hockey League linesman, Scott Arniel of the Winnipeg Jets, Claude Loiselle of the Detroit Red Wings and Claude Julien of the Quebec Nordiques.

There will also be a representative from the Ottawa Rough Riders football club. Although the Montreal Alouettes are unable to send a representative from the club, they did contribute a pair of game tickets which will be used as door prizes at the dinner.

Organizers are expecting to receive confirmation from other head table guests within the next few days.

The trophies to be presented to Glengarry athletes include the Frank Boucher Lady Byng Memorial Trophy and Campbell MacGillivray Trophy for hockey, Soccer League Founders' Trophy, Doctor John and Margaret Mutch Trophy, Jim McCaffrey Memorial Trophy, Vern DeGeer Memorial Trophy, Lions Club Handicapped Trophy and trophies for the golfer-of-the-yar and Alexandria Figure Skating Club.

Cholette in top spot

SHANNONVILLE — Although it's still early in the season, Alexandria's Mike Cholette has got out of the gate early in professional road racing in the Eastern Canadian Castrol Series.

Racing in the 250 c.c. class on a Honda motorcycle, Cholette has had first and second-place finishes in the first two races of the season.

During Victoria Day weekend at the Mosport Victoria Weekend Sprints, he captured the race, leaving his nearest competitor half a lap behind on a wet 2.5-mile track.

The victory vaulted him into first place in the point standings in the Castrol Series.

The eight-lap race attracted 30 riders.

During a practice session the day prior to the race, Cholette came within a second of shattering the lap record.

"The track was dry and the record hasn't been broken in three years," said Cholette.

In the rain Sunday, he still reached a top speed and an average speed of 91 miles per hour.

Three-and-a-half weeks ago at Shannonville Motorsport Park, he placed second, losing to the winner by a wheel length. There were 20 racers in the field.

Cholette's next race is this weekend (May 31, June 1) at Shannonville. It will be his third race of nine in the Eastern Canadian Castrol Series.

Later in the summer he'll he racing in the Canadian National Castrol Series and at some road races in the United States.

Sports heroes: Are they a dying breed?



SPORTS

Peter Conway

Sport heroes. You either love'em or hate'em.

Each sport has its heroes. Some are worshipped, others are scorned. But, like them or not, they're in the limelight each time they step on the ice or football field, or up to the plate with the bases loaded.

A few weeks ago baseball star Reggie Jackson was sitting in a Baltimore bar and was being harassed by a fan. Jackson hauled off and swatted the guy. When the story was carried about the incident, the average fan probably felt it was just another superstar picking on an innocent fan.

I have no sympathy for the fan who was belted on the chops. In fact, I have no sympathy for anyone who gives professional athletes a rough time when they're away from their work.

Don't give the excuse that, because pro athletes are making megabucks these days, they are a justifiable target for the fans.

Sure, the Wayne Gretzkys, Reggie Jacksons or Larry Birds, because of the big bucks, are kept under a close watch by the public.

But, in their private lives, do they have to answer to these jerks in a bar or on the street? I think not.

There are too many of these fans just waiting for the first opportunity to get their two cents worth in and badmouth the athlete.

I wouldn't trade places with a professional athlete, regardless of salary. I wouldn't want to get booed at in my home park or arena if my performance was dwindling. The public demands on professional athletes are tremendous.

Most people have no idea what a professional athlete goes through, particularly the heroes and superstars.

I've been fortunate enough to meet and talk to a number of high-profile athletes. It was four years ago that I had the opportunity to meet Wayne Gretzky. I was at the Montreal Forum and the Oilers had just gone through a light workout in preparation for a game with the Canadiens that evening.

For a guy who dazzles his opponents on the ice and is looked up to by the public, I can honestly say I was surprised at how humble and down to earth he was.

At first glance, you would never know that this guy was a hockey superstar, the best in his field. He never shied away from any of my questions and was quite co-operative.

But, to give you an idea what type of guy he is, upon leaving the Forum to return to the hotel, he stopped outside and spent 15 or so minutes signing autographs for a throng of youngsters.

Sure, a lot of athletes stop and sign autographs, but a superstar such as Gretzky always has a mob of people around him when he's in the public.

There aren't a lot of athletes who command the respect of a Wayne Gretzky on or off the ice. He's a whiz on the ice and very articulate with the media.

Are sports heroes a dying breed? Do fans admire today's professional athlete?

Certainly, with all the publicity on drug abuse in pro baseball, football and, recently, in hockey, today's athletes are far cries from the heroes of the past. Or are they?

Babe Ruth was a heavy drinker, Mickey Mantle didn't mind the odd nip of booze after a game and Dick Butkus didn't shy away from the bottle, either.

But these three men still went out and performed and gave the paying public their money's worth on most nights.

There are different types of heroes. There are the silent ones and there are the egotistical and boisterous ones who cherish the spotlight.

The media plays a large role, but the fans are the final judge when it comes to labelling a sports figure a hero.

Heroes come and go in sports. Whether we worship them or not, they're still there. The only difference in today's saturated world of professional sports is that the heroes have richer bank accounts than those of the past.

NO FASTBALL LEAGUE

The Alexandria Men's Fastball League is now history. With little interest shown at a recent meeting, team reps felt the only way to go was to fold the league.

The local league isn't the only one in recent years to collapse. Others have ceased operation for the same lack of interest.

It's fun playing sports, but it's another thing to organize the league each season.



WINS THE RACE—Dunvegan and Laggan met in a senior women's game last week in the Glengarry Soccer League. Dunvegan exploded for four goals and went on to win the contest 4-0. Above, Laggan and Dunvegan players race towards the ball for possession.

Sabourin savoring Cup

by Peter Conway

For the past 10 days, Luc Sabourin has savored the Memorial Cup win.

He still isn't sure how long it will take him to come back to reality. At the moment, he doesn't care either.

For the 20-year-old Alexandria native, May 17 will linger in his mind for a long time, probably the rest of his life. Although his chances are slim to play pro hockey in the future, he'll still have the satisfaction and distinction of being a champion in major junior hockey after his Guelph Platers defeated Hull Olympiques 6-2 to win the Memorial Cup.

"I'm just so happy about winning the Memorial Cup, I really don't know what to say," Sabourin told *The Glengarry News* Monday. "Even though I may never play in the National Hockey League, it's been a great experience for me playing with the Guelph Platers in the Ontario Hockey League. I'll never forget playing for the Platers and playing in the Memorial Cup."

Sabourin arrived home from Guelph Sunday evening and the thought of winning the Memorial Cup is ever present. He won't soon forget his trip to Portland, Oregon, and victory over the Quebec Major Junior Hockey League champion Hull Olympiques in the final.

"A lot of people didn't think we'd go this far. We didn't have a lot of stars, but the whole team really worked hard. I guess we were sort of like the Montreal Canadiens. They didn't have too many stars either, but won the Stanley Cup," says Sabourin.

Although Guelph dominated the Olympiques from the opening face-off in the final, it wasn't until the dying moments when Sabourin realized the Platers had won the championship.

"It really helped us in the first period when we scored two quick goals and went ahead 3-0. When we were ahead 6-2 with about five minutes left in the game, I knew then we had won the Memorial Cup. But, with one minute left I was really getting nervous, probably because I was so happy," said Sabourin.

Sabourin credits first-year coach Jacques Martin for the clubs success this season.

"Jacques was the major difference why we went so far. He emphasizes discipline and did a hell of a job as coach. He did a great job getting us motivated for the games at Portland."

Another reason to respect Martin's coaching abilities was the confidence he bestowed in his players.

"I injured my hand twice earlier in the year and he never gave up on me," said Sabourin. "I got a lot of ice time in the playoffs and he said he was happy with my play.

"I got a lot of exposure playing in the Memorial Cup and the people in Portland really treated us well," he added.

Upon their return to Guelph, a parade was held for the new champions of Canadian major junior hockey.

"The parade was great. There were people everywhere along the streets and I can't described the feeling going through my mind during the parade," says Sabourin.

Sabourin's hockey future is up in the air. He realizes his chances at a career in pro hockey are slim after being passed up in the NHL draft two years ago as an 18-year-old. He could get a tryout with a pro team as a free agent or might possibly be back with Guelph as an over-age skater next season.

"If I was asked to go back as an over-age player with Guelph I would. Nothing has been decided yet, but I would definitely go back if the Platers wanted me," says Sabourin.

The Platers will be feted at a team banquet June 9 at Guelph and Sabourin will spend the remainder of the summer at home.

The club will likely get its Memorial Cup rings later this summer and Sabourin can hardly wait.

"We'll probably get our rings in August and I can hardly wait to wear it. It will be a great feeling.

New hockey officers elected

A new slate of officers was elected for the 1986-'87 executive for the Alexandria Minor Hockey Association Monday night at the Glengarry Sports Palace.

Michel Boisvenue is the new president for the upcoming season, succeeding Tom Murray, who'll remain on the executive as past president.

Peter Conway is the vice-president and will continue to handle public relations duties for the association. The new treasurer is Jacques Trottier while the secretary is Nicole McDonell.

The travelling team convener's duties will be shared by Bill Gebbie and Willie Terry while the house league convener is Michel Depratto.

Richard Sabourin will handle fundraising duties while Margie Laferriere is the new equipment manager. George Bonneau was elected as referee-in-chief.

The house league conveners are: Chris Bowen, tykes and novice; Robert Lobb, atom; Roger Levert, peewee, and Allan Poulin, bantam.

Giroux scores two in victory

Alain Giroux's two goals sparked Alexandria Milling to a surprising 4-2 win over Chez Paul last Monday night in the Alexandria Ball Hockey League at the Glengarry Sports Palace.

Also scoring for the winners were Mike Campeau and Jean Lauzon.

Kennedy MacDonald and Jean Lauzon were the marksmen for Chez Paul.

Alexandria Tigers blanked Glen Nevis 4-0. Martin Seguin led the winners with a pair of goals while singles went to Raymond Deschamps and Paul St. Denis.

Stephane Gareau's two goals led Candlestick to a 6-2 win over A. Menard Electric.

Other goals for the winners were scored by Rob Gillissie, Rob Starkauskas, Mike Seguin and Mike Lefebvre.

Mark Rickerd and Dominic St. Denis were the goal scorers for A. Menard Electric.

Frank St. Pierre's three goals lifted Roy's Express to a 7-3 decision over Mike Gibbs. Mark Just chipped in with a pair while singles went to Gilles Massia and Leonard Seguin.

John Prieur scored all of the goals for Mike Gibbs.

The following night, Todd Hambleton scored three times as Chez Paul easily defeated A. Menard Electric 9-0. Jean-Luc Menard added a pair of markers for the winners while Kennedy MacDonald, David MacKay, Andrew Meth and Stephane Levac added singles.

Frank St. Pierre tallied a hat trick as Roy's Express posted an 11-2 win over Miller Hughes. Norman Seguin and Gilles Massia scored two each while Remi Sauve, Gilles Gareau, Luc Menard and Leonard Seguin added singles.

Richard Leroux tallied both goals for Miller Hughes.

Darren Menard's hat trick lifted Candlestick to an easy 9-1 win over Alexandria Tigers.

Dan O'Connor and Stephane Nadeau scored two each while Mike Gillissie and John Gillissie chipped in with singles.

Claude Deschamps replied for the Alexandria Tigers.

Bill MacLean's hat trick paced Greenfield to a 5-2 win over Alexandria Milling. Andre Paquette and Benny Phillips rounded out the scoring.

Jean Lauzon and Gilles Depratto scored for Alexandria Milling.

Two games were played last Wednesday night. John Prieur scored three times and Mark Duval added a pair as Mike Gibbs dumped Glen Nevis 8-1.

Completing the scoring for the winners were Kenny MacLeod, Alan Robinson and Mike Cappuccino.

Keith McDonell replied for Glen Nevis.

In the final contest, Greenfield won over Alexandria Tigers 4-1.

Bill MacLean led the winners with a pair while Phil Lewis and Andre Paquette added singles.

Michael Milles scored for Alexandria Tigers.

STANDINGS

	GP	Pts.
Roy's Garage	5	10
Greenfield	4	7
Chez Paul	4	6
Alexandria Milling	5	6
Mike Gibbs	4	5
Candlestick	4	4
Miller Hughes	3	2
A. Menard Electric	5	2
Glen Nevis	5	0

SCORING

	G	A	Pts.
Grant Crack	14	13	27
Frank St. Pierre	12	8	20
Leonard Seguin	8	12	20
Kennedy MacDonald	10	4	14

ATTENTION
Alexandria Boy's Softball League
Last chance for registration of softball.
Boys between ages 11 - 14 (Jan. 1/72 to Dec. 31/75) who are interested, please sing up at Sports Palace
TIME: 10 o'clock - 1 o'clock
FEES: $10.00
SATURDAY, MAY 31
22-1c

MacGillivary's Outfitters
BAGPIPES
HIGHLAND SUPPLIES
TARTAN BY THE METRE
Anything Scottish we have it!
315 Clark Avenue, Cornwall
Tel. 933-4867 347-3729
6-tf

Enjoy the best of both
Low-cost life insurance protection and high-interest annuities for savings. Let me put it together for you.

BOB BLANCHARD
933-6280
(call collect)
Life is a Mutual affair.
Mutual Life of Canada
21-tf


FOR THE BIGGEST SAVINGS
BE A ROYALS "EARLY BIRD"
SEASON TICKET SALES TO THE GENERAL PUBLIC
CORNWALL ROYALS 1986-87 SEASON TICKETS
On Now Till Sat., June 7/86
ADULT TICKET SAVE $49.50
Early Bird Discount Price $140.25
for 33 home games ($4.25 per person)
Gate Price $189.75 or $5.50 plus 25¢ Civic Complex Surcharge Per Game
SENIORS & STUDENTS SAVE $41.25
Early Bird Discount Price $99
for 33 games ($3 per game)
Gate Price $140.25 or $4 plus 25¢ Civic Complex Surcharge Per Game
EARLY BIRD TICKETS TO BE PAID IN FULL AT TIME OF PURCHASE
NOTE: REGULAR PAYMENT PLAN AVAILABLE
Adult, $148.50; Students and Children, $115.50

	At Renewal	July 30	Aug. 30
Adult	25.00	61.75	61.75
Seniors & Students	25.00	45.25	45.25

You can reserve your ticket Monday to Friday, 10 a.m. - 5 p.m., Sat. 9 a.m. - 12 noon, at the Royals office on the lower mezzanine level of the Cornwall Civic Complex or by phoning
933-0264

Charette, Fortier, Hawey Touche Ross
CHARTERED ACCOUNTANTS
- accounting and auditing services
- insolvency
- computer services for agricultural and commercial enterprises
- management consultation
- taxation

Resident partners in Hawkesbury and Cornwall offices
Vincent Patenaude
Jean-Luc Poulin
Gilles Gratton
250 Main Street
Hawkesbury Centre, Suite 210
Hawkesbury, Ontario. K6A 1A5
Tel.: (613) 632-4178
Richard Johnston
162 The Pitt Street Mall
Cornwall Commercial Centre
Suite 200
Cornwall, Ontario. K7J 3P4
Tel.: (613) 932-5421

SPORTS CALENDAR



WEDNESDAY, MAY 28
Minor Ball Hockey League
7 p.m. to 9 p.m.
Men's Ball Hockey League
9 p.m. to 11 p.m.
Glengarry Sports Palace
* * *
THURDAY, MAY 29
Men's 3-Pitch League Meeting
7 p.m.
Glengarry Sports Palace
* * *
Sunday, June 1
Softball Tournament
9 a.m. to 4 p.m.
Maxville Fair
Maxville Fairgrounds
Soccer Tournament
9 a.m. to 4 p.m.
Maxville Fair
Maxville Fairgrounds
Glengarry Slo-Pitch League
8 a.m. to 1 p.m.
Island Park
* * *
TUESDAY, JUNE 3
Alexandria Ladies' Softball League
7 p.m. to 10 p.m.
Island Park
Men's Ball Hockey League
7 p.m. to 11 p.m.
Glengarry Sports Palace



MIRON
ELECTRONICS-TV
Sales & Service
We sell TVs, VCRs, Stereos, Antennas and Satellite systems
32 Main St. S. Alexandria, 525-4007

GLENGARRY SPORTS PALACE
Macdonald Blvd.
Alexandria
525-3600

LAUZON ACCOUNTING
Bookkeeping & Income Tax Returns
124 Main St. S., Alexandria
525-2069. if busy call 525-4731

MARCEL LALONDE
ELECTRICAL CONTRACTOR
LOCHIEL ST. EAST
TEL. 525-3345

Meunerie Larocque Inc. Feed Mill
Shur Gain
BERNARD LAROCQUE, PRES.
Glen Robertson Tel. 874-2212

Pharmacie GLENGARRY Pharmacy
Safwat Milad Pharmacy Ltd.
Your Family Pharmacy
14 Main St. N. 525-3882

BUILDINGS - REPAIRS SMALL JOBS
JACQUES JEAUROND
GENERAL CARPENTRY WORK
TEL.: 525-3499 AFTER 6 p.m.

ROBERT RENTAL
Small Engine and Lawnmower Repairs
Hwy. 43 West, Tel. 525-2807

MASSON INSURANCE BROKERS LIMITED
All Types of Insurance For Your Needs
8 St. George St. W.
525-1836

WILFRID MAJOR
Shur Gain FEED SERVICE Shur Gain
NORTH LANCASTER
347-3211 or 347-3919

ALEXANDRIA BUILDERS SUPPLIES LTD.
HOME/ALL BUILDING CENTRE
Always Better Service
Tel. 525-3151

CANADIAN TIRE
CANADIAN TIRE
C. L'Heureux Holdings Inc.
400 Main St. S., Alexandria 525-3454

MICHEL LEFEBVRE
Sealtest DISTRIBUTOR
Chisholm Street, Alexandria
525-3800

Televisions Stereos Towers
Antennas Rotors Etc.
with 18 years experience
Ladouceur Electronic Service
(Located At Marcel TV-Furniture Ltd.)
(613) 525-3695

CHEV-OLDS TITLEY ALEXANDRIA, ONT.
Formerly Glengarry Motor Sales
Highway 34 South, Alexandria
525-1480 or 347-2436

Betty GRÂCE A VOUS BECAUSE OF YOU
GEORGE LANTHIER ET FILS LTEE
Alexandria Tel. 525-2435

GTL always on the move
Alexandria
Tel.: 525-1433

ALEXANDRIA IGA
Main St. S. Alexandria

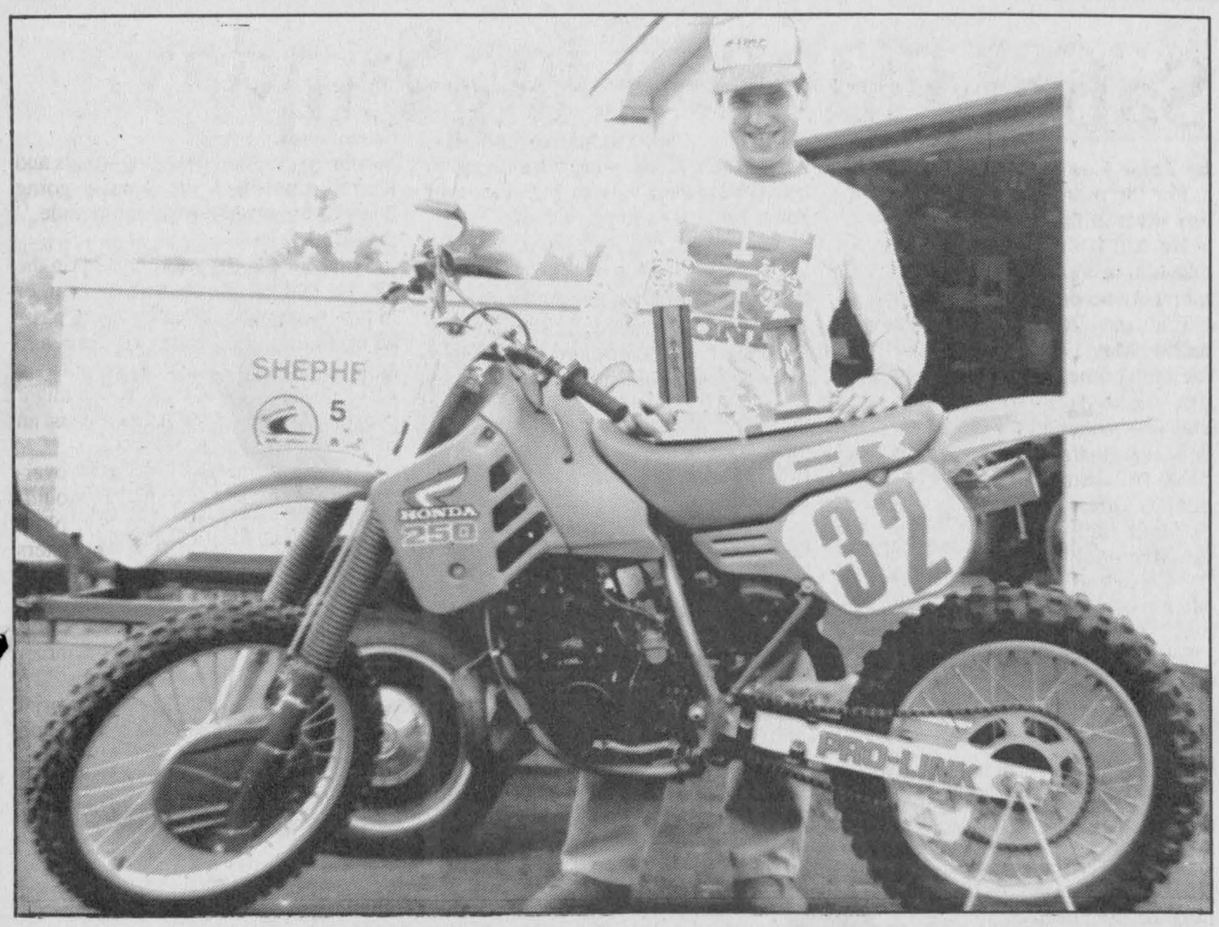

OFF TO QUICK START—Alexandria's Marc Rouette has two third-place finishes so far this season in his second year of dirt bike racing. Rouette races on a Honda 250 c.c. motorcycle and has raced at Prescott, Ottawa and Cornwall race tracks so far.
Staff photo—Peter Conway

Athletes off to Kingston

CARLETON PLACE — Athletes from Glengarry District High School, Tagwi Secondary School and Char-Lan High School will compete in the regional meet in Kingston Friday after qualifying at the EOSSA Track and Field Championships at Carleton Place last Thursday.

Glengarry District High School will be represented by 13 athletes at the meet, to be staged at Queen's University.

Glengarry's midget boys and girls and junior girls relay teams qualified for the Kingston Meet. The midget boys' team of Mario Paquette, Richard Theoret, Ravi Cappuccino and Michel Duval placed third along with the midget and junior girls' teams. Members of the midget team are Rachel Lortie, Pauline Major, Laura Van Loon and Carmine Lajoie while the junior teams consist of Chatal Ravary, Lynn Jeaurond, Hilary Wilson and Yvette Jeaurond.

Mario Paquette placed third in the midget boys' shot put while in the midget girls, Rachel Lortie was third in the 800 metres.

In the junior girls category, Lynn Jeaurond placed second and third in the 100 and 200 metre races respectively. Hilary Wilson was third in the high jump while Chantal Ravary placed third in the 400 metres. Yvette Jeaurond finished in fifth place in the 200 metres.

Tran Cappuccino placed third in the senior boys in 110 hurdles and 100 metres.

Tagwi Secondary School will have five students competing. John McCormick in the senior boys was third in the 100 metres and fourth inthe 200 metres while Brad Lalonde was fourth in the junior boys javelin.

Todd Blaine was second in the midget boys pole vault while Kelly Conroy was third in the senior girls javelin. Carrie Fusee placed fifth in themidget girls high jump.

Two students will be representing Char-Lan High School.

Tracey McArthur was fourth in the 400 metres with a time of 63 seconds and third in the 800 metres at 2.31.

Laura Lang was second in the midget girls shot put with a distance of 9.25 metres and fourth in the discus with a throw of 26.56 metres.

The top five students in each event qualify for the all-Ontario meet the following week in Ottawa.

Looking for players

Players are needed for tryouts for the Alexandria Bantam boys travelling softball team which will compete in tournaments this summer.

The squad will be coached by Wayne Lapierre and tryouts are open to players 15 and 16 year old as of December 31 this year.

The first tryout is tommorrow (Thursday) at 4 p.m. at Island Park while the second session is Saturday morning at 11 a.m.

Players are asked to bring their own equipment to the practice sessions.

Lochiel off to quick start

Lochiel is off to a quick start in the senior men's division in the Glengarry Soccer League.

After two outings, Lochiel has one win and a tie.

Saturday night, Glen Hay scored a pair of goals as Lochiel and Pine Grove battled to a 4-4 draw. Mike Seguin and Pierre Theoret completed the scoring for Lochiel.

Gordie MacDonald paced Pine Grove with a hat trick while Stanton MacDonald rounded out the scoring.

Last Tuesday night, Glen Hay scored the game's only goal as Lochiel nipped Glen Sandfield 1-0.

The following evening, Alexandria and Glen Nevis played to a 2-2 draw.

Scoring for Alexandria were Ed deWit and Allan MacDonell. Kennedy MacDonald accounted for the Glen Nevis scoring with a pair of markers.

In the opening game last Monday night, Greenfield doubled Pine Grove 4-2. Lyndon Lewis and Lucien Koggel were the marksmen for Greenfield with two goals each.

Glen MacMaster and Gordie MacDonald replied for Pine Grove.

In senior women's division action, Dunvegan blanked Laggan 4-0.

Scoring for the winners were Marilyn Forbes, Kelli Trottier, Bridget Kippen and Tammy Roddick.

Betti Anne MacLeod was between the pipes for the shutout.

The previous night, Alexandria B edged Maxville 3-2. Debbie Charlebois paced Alexandria with a pair of goals while Connie Vander Byl scored once.

Melanie Pollock and Sherril Norman scored the Maxville goals.

Sauve wins

Dick Sauvé was the low gross winner Sunday in the Early Bird tournament at the Glengarry Golf and Country Club.

Sauvé fired an 80, finishing one stroke ahead of Don MacLean in a field of 46 golfers.

The women's low gross honors went to Stephanie Chopp with a 92 while the low net went to Phoebe Hay with an 81.

The men's low net winner was Fraser MacLeod with a 69 while Peter Conway recorded a 69 for second low net.

Peewees win

Alexandria Giroux Sport A's opened their Osnabruck Township Minor Softball League schedule in easy fashion Monday night with a lopsided 23-4 win over Russell at the GTL diamond.

Daniel Brunet, the peewee team's coach, was pleased with his team's effort, particularly offensively at the plate.

Normand Decoste was impressive on the mound for the local squad. He allowed only five hits, walked five and fanned 15 Russell batters.

Leading the offensive performance was Dennis MacDonald with four hits in four appearances at the plate while Randy Gebbie and Marc Seguin had three hits each.

Luc Sabourin, Normand Decoste and Travis Giroux had a pair of hits each while Stephane Roman had one hit.

Michel Menard, D.D.
DENTURIST
Immediate Appointments
Dental Repair
Complete, Partial and Soft Plates at
"Smiling" Prices
50 Ste. Catherine, St. Polycarpe
Tel.: 1-514-265-3332
02-tf

We carry a full line of BUILDING SUPPLIES



Free Estimates and Delivery
OPEN
Mon. to Fri. 8 to 5:30,
Sat. 8 to 3
unitotal
The Problem Solver
CURRY HILL
Lumber and Building Supplies
Hwy. No. 2, Bainsville 347-2401
10-tf

MEN'S
3-PITCH
Softball League
Organizational Meeting
Thursday, May 29 at 7:00 p.m.
at the
Glengarry Sports Palace
Anyone interested in this league should plan to attend.
22-1c

HEY JUNIORS!
Not doing anything this summer?
at
Glengarry Golf and Country Club



WE CAN SUIT YOU TO A TEE!
Come out to our
FREE GOLF CLINIC
Sunday, June 15
Sunday, June 22
7 a.m. to 10 a.m.
For more information call
Wally Hope Jr.
525-3632
after 6 p.m.

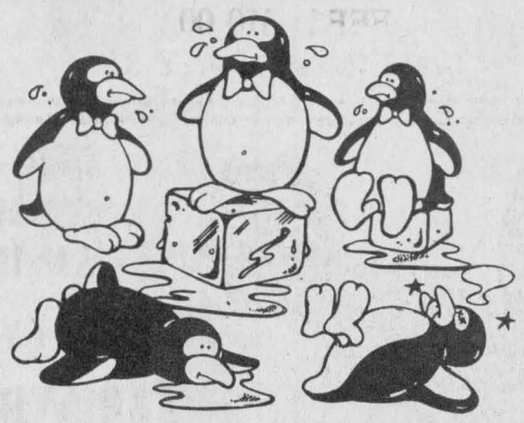

Don't let the
Hot Summer Driving
get to you
Now is the time to check your
AIR CONDITIONING
Let our experts keep you cool

Oil Change, Lube & Filter
12.95
Most Cars & Light Trucks
Special on June 2 - 7

GUARANTEED SERVICE
GUARANTEED GM PARTS
GUARANTEED PRICE

CHEV-OLDS TITLEY
ALEXANDRIA, ONT.
PARTS & SERVICE DEPARTMENT
Hwy. 34, South **Alexandria** **525-1480, 347-2436**

BEST DEAL IN TOWN!
It's pool-opening days at our store and we're celebrating with our best price on
hth *Dry Chlorine*

NEW! FASTER DISSOLVING NOUVEAU! DISSOLUTION PLUS RAPIDE

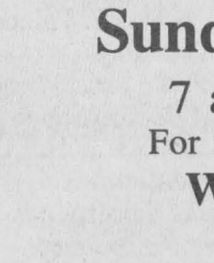

HTH. It makes your pool water so clear... it's startling! No chlorine in any form is stronger or more effective in getting water cleaner. A simple means to sparkling clear pool water all summer long. Available in Granules and Tablets.
COME IN TODAY AND SEE HOW WE CAN MAKE POOL OPENING EASIER FOR YOU
UP TO **$20.00** VALUE CHECK available from Olin
Limited Time Offer
ROY'S POOLS, WELLS, CHEMICALS
410 7th St. West 933-0411
21-1c

DO NOT BE CONFUSED
45.4 kg. equals 100 lbs. 34.1 kg. equals 75 lbs.
22.7 kg. equals 50 lbs. 11.4 kg. equals 25 lbs.

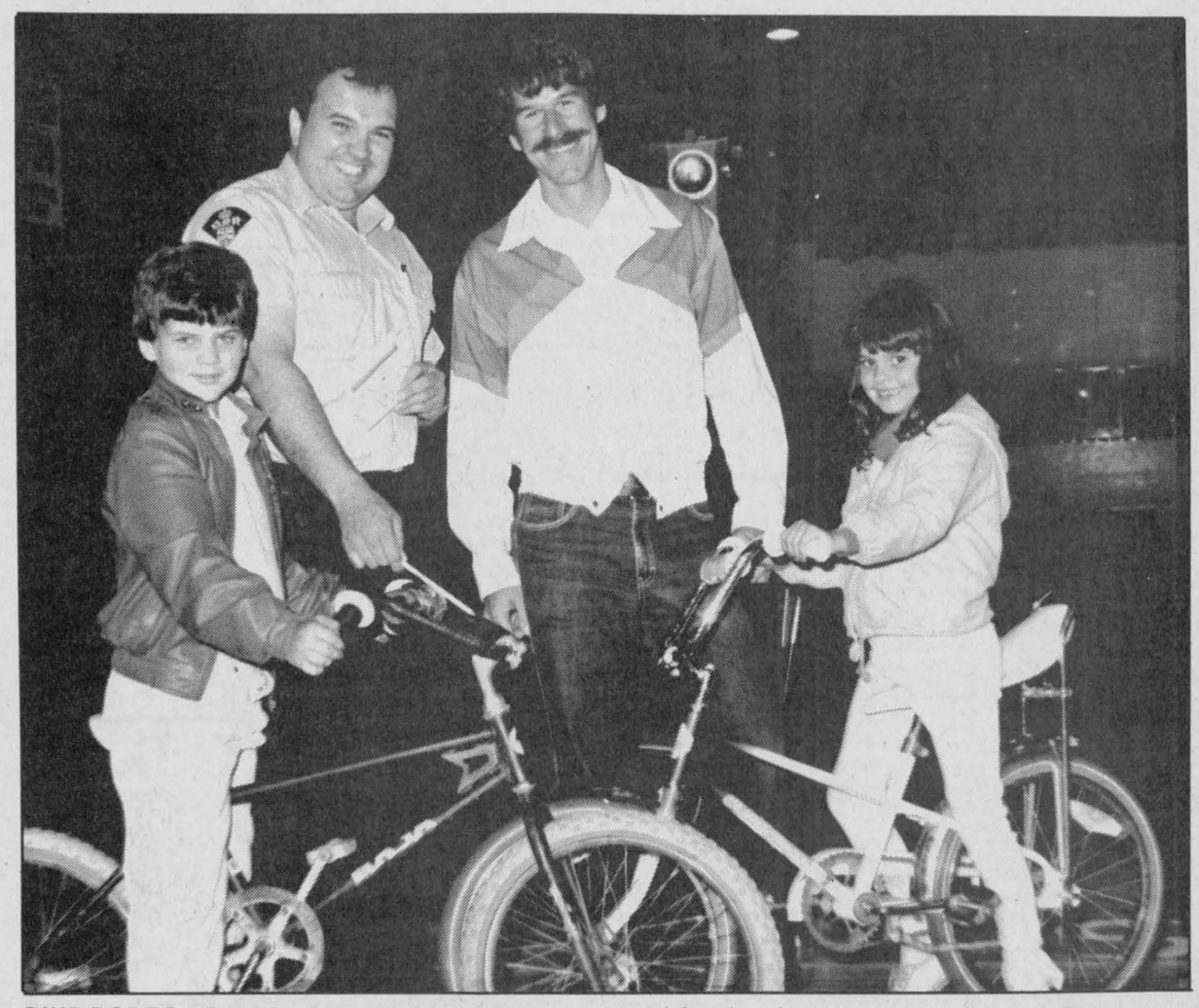

BIKE RODEO—The Alexandria Optimist Club staged its annual bicycle rodeo Saturday at the Glengarry Sports Palace. The event was well attended by local youngsters. Above, Gilles Ruest of the Lancaster OPP explains the obstacle course rules to Optimist Club activities co-ordinator Marc Prefontaine. Anxious to participate in the obstacle course are Chris Ruest, left and Megan Ruest.

Races planned for Sunday

GLEN NORMAN
Mary Lacelle
525-1372

Mrs. Lauzon, formerly of Glen Norman along with the other residents of Villa Fatima, were entertained by Cecile Poirier on violin and Betty MacDonald on piano. Rene Roy and Mrs. Donnie Cameron were also there to contribute their talents, in honor of some birthday celebrants.

* * *

Kim Austin attended the graduation of a good friend in Kemptville last Thursday. On Saturday she was kept busy riding in the Williamstown Horse showmanship events.

Among the Glengarry graduates were Kim Austin, Julie Vaillancourt and Roy MacGillivray. Congratulations to all three and any others from Glen Norman who I may have missed.

* * *

Two brothers will be racing against each other at the horse races in Avonmore Sunday afternoon. I will keep on the safe side and not place any bets. Good luck to both of them.

* * *

Happy May birthday to Gisele and Rachel Sauvé, Michael Willard, Garry Gauthier, Jean-Paul Claude and a Happy Anniversary to Gary and Linda Lalonde, and Wayne and Anita Brunet.

* * *

Since this is a time for planting flowers I will leave you with this thought.

If you have two loaves of bread, sell
one
And with the money buy flowers.
Bread gives food to the body,
But flowers are food for the soul.

WI to buy instruments

BAINSVILLE — Members of the Bainsville Women's Institute agreed recently to purchase a variety of musical instruments for the residents of Chateau Gardens, a nursing home in Lancaster.

Members were also reminded that the home's residents look forward to visitors and would welcome any kind of entertainment that might be presented to them.

Items intended for Baldwin House in Cornwall will be collected during the institute's June meeting. Toilet articles, toys and disposable diapers are especially needed.

Charlotte Bender of Monkland was the guest speaker during the group's recent meeting at Mr. Poppin's Restaurant in Monkland. Mrs. Bender is becoming well known in the area for her quilting talent. She spoke on her craft and displayed samples of her work, including cushions, jackets, wall hangings and quilts.

Principal leaves

LANCASTER—Sandra Deschamps, principal of Lancaster Public School, will assume principalship of a Cornwall school in September, the SD&G County Board of Education has announced.

Mrs. Deschamps will assume the top job at East Front Public School because the Lancaster school is being amalgamated with Lancaster Township Public School next year.

Celebrated birthday Sunday

GREENFIELD
Mary Couture
527-2421

Larry and Helen Bissonette and children from Ottawa spent the weekend with Mr. and Mrs. Donald Raymond.

* * *

Mr. and Mrs. R. Dallas from Montreal spent Sunday with Mr. and Mrs. Sid Dallas

* * *

Many friends from Montreal, Ottawa and area spent Sunday with Mr. and Mrs. Harry Shott to celebrate Mr. Shott's birthday.

Mr. and Mrs. Allan Raymond spent a week's vacation in Thunder Bay.

* * *

The Smiths' of 4th of Kenyon spent the weekend in Kingston at a wedding.

FINNEGAN'S MARKET

Quebec's largest antique market
over 80 vendors offer a wide variety
of antiques, collectibles and crafts for every budget

Open every Saturday, 10 a.m. - 4 p.m.

Hudson, TransCanada Exit 17
North of Main Rd., then east of 775 Main Rd.

22-1c

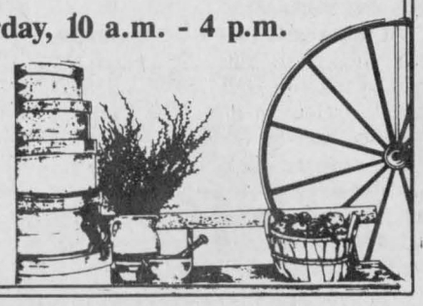

ESTATE AUCTION

Antiques
Household Furniture
Farm & Garden Equipment
In Riceville, Ontario
Located 5 miles North of St. Isidore off Hwy. 417 or 8 miles South of Plantagenet off County Road 9. Turn at Franklins Corner Cemetery
WATCH FOR AUCTION SIGNS

SAT. JUNE 7
10:00 a.m.

The following will be sold from the Estate of the Late Ernest and Viola Rowe.

Admiral fridge; gas stove; 9 cu. ft. Admiral freezer; dryer; Pine blanket box, good condition; 2 flatwall cupboards; large Pine flatwall cupboard in top condition, 1875 era; old antique side table; old kitchen cabinet; chrome set; Captain's chair; wooden rocker; new metal platform rocker; 2 occassional upholstered chairs; leather recliner; needlepoint footstool; wooden magazine rack; wall mirror; pictures; antique thread cabinet; new Williams treadle sewing machine; brand new Kenmore portable sewing machine; occassional tables; card table; end tables; blue rug, approx. 10'x18'; highback antique bed; 3-piece bedroom set; 3 dressers with glass mirrors and matching washstands; 2 matching wooden chairs; wash bowl & pitcher; China ornaments; old French ivory dresser set; Kirby vacuum cleaner with attachments, like new; hall tree; metal flower cart; quilts; blankets and bedspreads; crocks; sealers; collectors tins; old buffet; home built stereo; leatherette couch; oil lamps; set of dishes; press glass vases; glassware; cups and saucers; tea pots; silver plated pieces; casseroles; moustache cup; Pyrex dishes; toaster; mixette; mix master; bun warmer; pots and pans; silver salt and pepper set; knives and forks with ivory handles; crystal water pitcher with glasses; fan; dehumidifier; set of encyclopedia; several antique glass pieces; antique school desk; old books; old bench; old dough mixer; old oak display case.

300 International gas tractor with McCormick mower; John Deere #40 bulldozer, good condition with ditching unit; John Deere 68 riding lawn mower 8 h.p., like new; Troy built roto tiller 5 h.p., like new; hyd. jacks; vise; 2 sets of block and tackle; assorted hand tools; rakes; forks; shovels; buck saws; cross cut saws; grain auger; chain hoist; few pieces of harness; driving harness; horse cutter; sleigh bells; hand sleighs; cutter shafts with bells; electric fencer; set of new dehorners; grindstone with motor; old milk cart; 2 compressors (1 for meat cooler and 1 for egg grading station); old baskets; 11 collectors bottles (Shell Motor Oil 1 qt.); tea boxes; 1 Lunger M.H. steam engine; old hand oil pump; two - 6 ft. wire gates; lift pumps; stepladder; old grain reaper, complete; platform scales, like new; antique set of small store scales; old store scales; assorted old liscence plates; old scooter; many other unlisted articles.

Refreshments Available

NOTE: Plan to attend early as this is a large interesting auction from a well established home.

TERMS: CASH
or
CHEQUE WITH PROPER I.D.
AUCTIONEERS
Carson Hill 821-2946 **Stewart James 821-2784**

21-1c

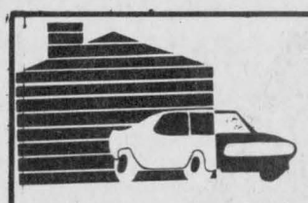

BOB MENARD
Insurance Brokers Inc.
Auto - Home - Commercial - Farm
52 Kenyon St. W.
Alexandria
Bus.: 525-4944
Res.: 525-4379
6-8tf

MARATHON BINGO
Friday, May 30
Glengarry Sports Palace
8 p.m.
Admission $25
Includes 18 cards
Extra Cards
6 for $2 12 for $4
40 Games - $ 50
15 Games - $100
5 Games - $200
1 Game Regular Cards
$2,000
12 Specials 50/50
Price of Special Cards
6 for $1 12 for $2
FREE LUNCH
21-2c

The price *has* come down!
Now you can afford the best with very competitive prices from the industry leader.



You can't do any better!
GENERAL INSTRUMENT
SATELLITE TV SYSTEMS
MIRON
Electronic TV
Sales and Service
32 Main St., South
Alexandria
525-4007

FOR DEALERS ONLY
AIR SHADE
Aluminum Awnings & Canopies
Ridge and Flair Vent
Manufactured by
QUINTE ALUMINUM
PRODUCTS LTD.



For Brochures
and price lists write
P.O. Box 860
Picton, Ont., KOK 2TO

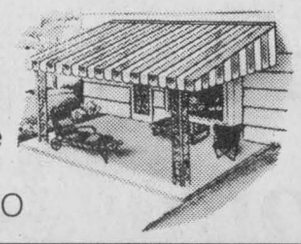

Phone (613) 476-3631

Effective June 2, 1986
the office in Williamstown will be closed
Rozon Insurance
To better serve our customers
we will be moving to
200 Main St. N.
Lancaster, Ont.
K0C 1N0
(613) 347-7600
● Auto ● Commercial
● Farm ● Home ● Life
22-2p

THE PONY SUMMER BONUS OFFER!



PICK UP A $500 "TRAVEL CANADA" BONUS* WITH YOUR 1986 PONY GL 1400!

*Applicable against down payment or final purchase price on the 1986 1400cc Pony GL only. For retail delivery from dealer inventory.

Offer expires May 31, 1986, or while quantities last.

Save $500 when you buy a 1400cc Hyundai Pony GL 5 door hatchback and use it to explore Canada this summer! HYUNDAI

KORTEC AUTOMOBILES INC.
353 Pitt Street **Cornwall** **933-7669**
21-2c

Holstein show one of the largest in Eastern Ontario

The Maxville Fair will host one of the largest showings of Holstein cattle in Eastern Ontario and Western Quebec again this year, according to Glengarry agricultural representative Glen Smith.

But while the fair is the kick-off to the show season for dairy herdsmen, it is also a key show event for beef producers in the region, says Mr. Smith, a member of the fair's board of directors.

The fair gets under way tomorrow (Thursday) and lasts until June 1 at the Maxville fairgrounds.

Mr. Smith says an estimated 106 entries have already been registered, representing about 433 head of cattle. The actual number of exhibitors who show up for the competitions may be somewhat less however, he advises.

Besides Holstein, the most popular dairy breed in Canada, up to 150 head of Ayrshire and Jersey cattle are expected for judging competitions.

Mr. Smith points out that last year the Maxville Fair hosted the National Ayrshire Show. Although this year's edition of the fair does not feature such a high profile event, it remains an important showcase for those who have a particular admiration for the Ayrshire breed.

The beef show should see about 110 head entered in competitions. All three major breeds—Angus, Shorthorn, Hereford—will be well represented.

The agronomist points out that the showing "has gone somewhat the way of the beef market," explaining that with the noticeable decline in the amount of red meat consumed by Canadians producers have cut back on their production. Along with that goes a decline in showing, Mr. Smith says. Beef promotion takes a beating in the process.

Despite this there will be herd representation drawn from Dundas, Grenville, Renfrew, and Prescott-Russell counties, along with noted Glengarry producers such as Dalkeith's Donald Fraser.

The Maxville Fair rates high for beef show people, particularly those whose operations include showing herds as well as production herds, the former husbanded specifically for purposes of competition.

One of the most significant aspects of the fair is that it takes place so early in the growing season. Its late spring scheduling means that many who show their animals in Maxville go on to other, later-scheduled fairs, such as the Ormstown and Lachute fairs in Quebec.

The sheep show, administered by the fair's cattle committee, also promises to be interesting.

Mr. Smith says one of the best ways in which herdsmen can inform the public about their animals is to take part in such fair competitions. A public relations effort is one way in which currently small sectors of agriculture can gain public exposure.

Mr. Smith adds that the fair's current financial situation is stable. The programming scheduled for the four-day event must, however, incorporate entertainment features not directly related to agriculture.

"Different people come to fairs for different reasons," Mr. Smith points out. Many are professionally interested in dairying and husbandry, but others favor the crafts exhibits, midway attractions, and the rough-and-tumble of motor sports competitions, such as the Hell Drivers featured this year.

Whatever your tastes, the Maxville Fair should have something to offer you.

Fair a huge success

If historical precedent is anything to go by, this year's Maxville fair, May 29 to June 1, will be an unqualified success and all previous attendance records will be surpassed.

At the fair held September 22 and 23 in 1906, *The Glengarry News* wrote "The exhibition . . . was undoubtedly a success in the matter of attendance and gate receipts."

That was the 16th anniversary of the fair and it featured Highland pipers, an elk's head and a cucumber grown in a bottle.

Loyal to the fair's theme, the best known breeds of cattle were on display and looked upon favorably. There weren't too many swine hanging around, but those that were, were properly attired for the occasion, to paraphrase one turn-of-the century fairgoer.

A fairly large number of sheep showed up, some horses made the trip and all sorts of chickens, vegetables and flowers were on display.

"Compared with other years, the Fair of 1906 may truly be said to have been one of the best on record."

Warping through time to September 25, 1936, our headline read, "New attendance record at featured Kenyon fair, showing of horses and cattle best in fair's history." The story described the 46th annual fair as having drawn crowds 25 per cent higher than any in other Depression year.

Music was provided by a Pipe band, there was Highland dancing, a free-for-all horse race and a buggy race.

There were prizes awarded for everything from standard bred fillies to women's aprons.

On June 28, 1956, we summarized the event as having been well up to standards and attended by the biggest crowd in years.

"The light horse classes were exceptionally well filled and Saturday's race program was also good. There was a big 4-H club turnout and a fine Ayrshire show to be enjoyed on the final afternoon."

A decade ago, just to be different, our front page headline was "Maxville Fair most successful in years."

"The largest attendance since centennial year, one of the best in the history of the fair, and record cattle classes were highlights of a most successful Maxville Fair last weekend."

"Attendance was up considerably with both days of the Fair and at the evening shows, while family day on Sunday drew a full grandstand for the popular tractor shows. The best Holstein show ever presented at Maxville, on Friday, was followed by the first auction sale of prize Holsteins."

Some of the popular events included the tractor pull, tug-of-war matches and arts and crafts show.

At this year's Fair we can comfortably predict the Friday night dance will be a success, the Hell Drivers will have people rolling in the aisles Saturday evening, and the 4-H calf competition will be the most interesting to date.

Make an effort to attend the Fair, so we can legitimately write that 1986's exhibition was the most successful and well-attended ever.

Soccer and softball tournaments at fair

MAXVILLE — A soccer and 3-pitch softball tournament will be staged again this year at the Maxville Fair.

Both tournaments get under way Sunday morning at nine o'clock behind the Maxville Sports Complex.

Eight teams are entered in the senior men's division while seven teams have confirmed entry in the senior women's division.

Soccer tournament organizer Sandra Campbell is confident an eighth women's team will be entered in the annual affair.

Anyone wishing to enter a team in the women's division can call Sandra at 525-1046 or 527-5544.

The men's schedule: Pine Grove against Avonmore at 9 a.m., Old Timers against Glen Nevis at 10 a.m., Greenfield tangles with Alexandria at 11 a.m., while the final game in the opening round at noon sees Glen Sandfield playing Lochiel.

The men's and women's finals will be held around 6 p.m.

Eight teams are entered in the 3-pitch family softball tournament.

The softball tourney begins at 9 a.m. and the finals will be around 5 p.m. The games will be played behind the Maxville Sports Complex.

• TRUCKS • TRUCKS • TRUCKS • TRUCKS •

Welcome to the
MAXVILLE FAIR

Be Sure To See Our Line Of

1986 TOYOTA
TRUCKS

In both 1/2 ton and 1 ton capabilities

4 x 2 Pick-ups
4 x 4 SR-5
4 x 4 Pick-ups
4-Runner

4 x 2 Long-bed diesel pick-up

See Bill Metcalfe, Don Hall or Nick Anderson
Hours: Mon. - Fri. 8 to 8; Sat. 9 to Noon

Come in Today
We Care
TOYOTA

HIGHLAND
Motor Sales (Maxville) Ltd.
Main St., Maxville
527-2735 or 347-3950

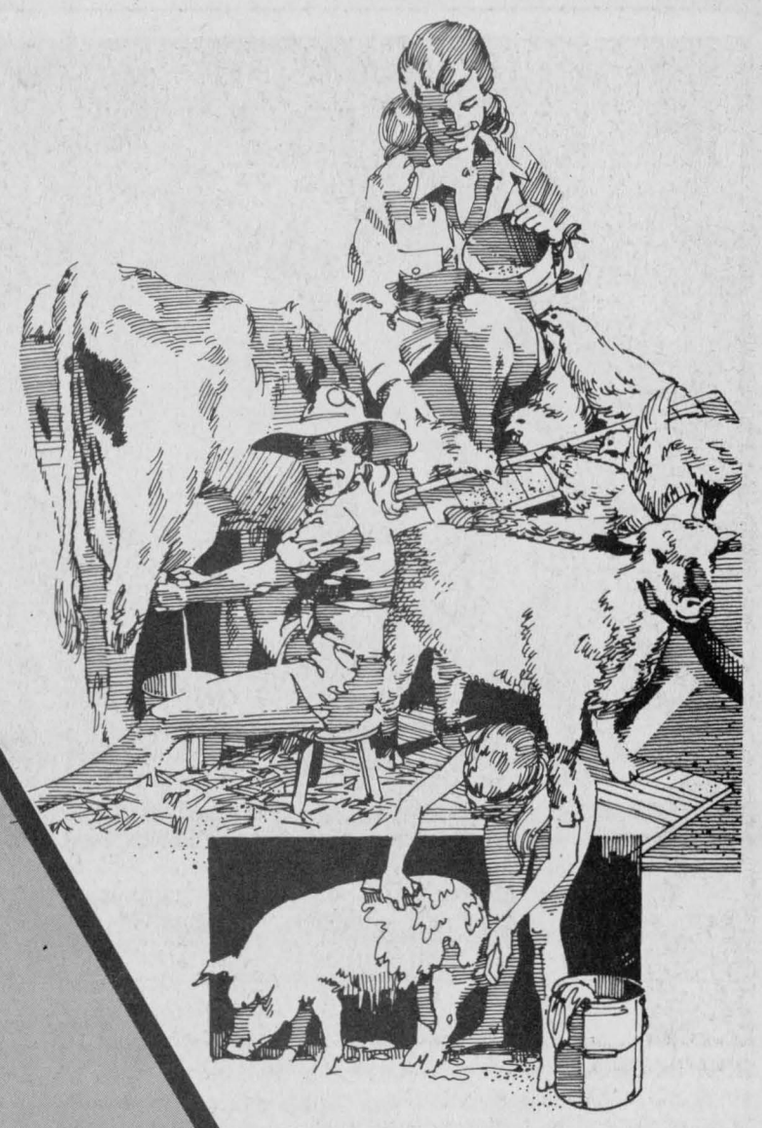

Visit the
Maxville
Fair
Thursday, May 29
to
Sunday, June 1

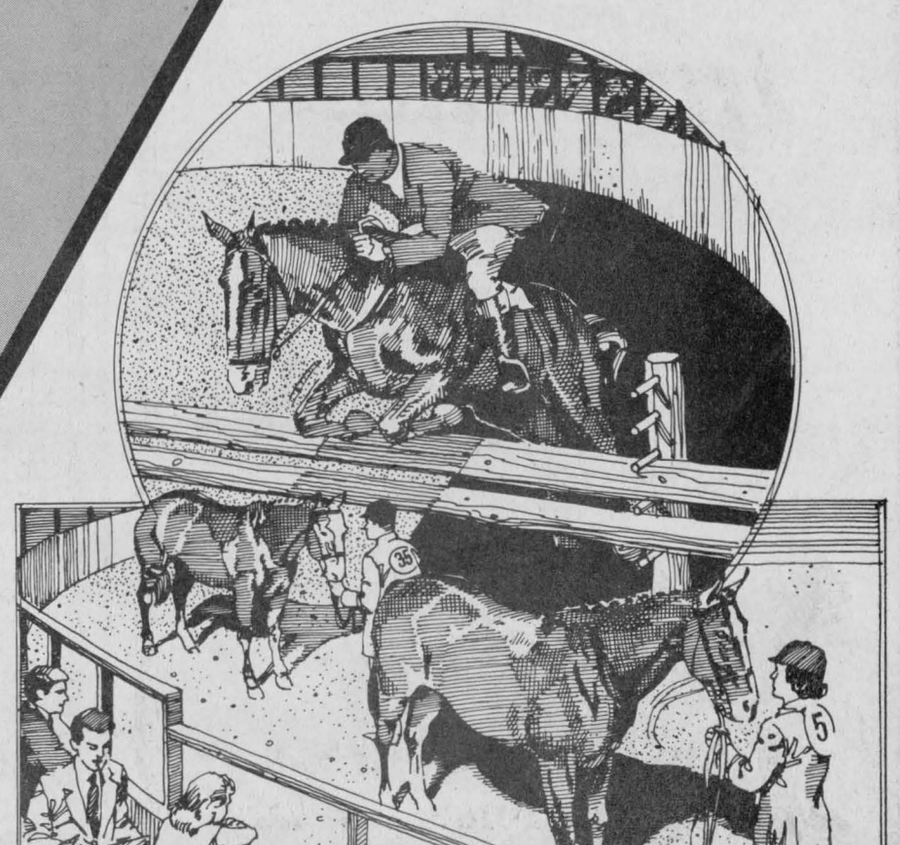



KEEPING BUSY—Jean Campbell has been president of the Kenyon Agricultural Society for the past two years, but been involved with it for 20 years. She has enjoyed her two-year stint as president and will continue to work with the Maxville Fair Board and Glengarry Highland Games committee. Mrs. Campbell is also the new president of the Maxville Curling Club.

Jean Campbell has enjoyed her association with Maxville Fair and Highland Games

by Peter Conway

MAXVILLE — When Jean Campbell was in her early teens her parents left the Maxville area and moved to Ottawa.

But while Ottawa was home at the time, Mrs. Campbell, now 49, knew that she'd return to Maxville. With her marriage to James Campbell she took up farming near Moose Creek. The couple retired only recently.

But it hasn't been much of a retirement for Jean.

Always busy as a farm wife before the couple retired, she has kept a hectic schedule around the community of Maxville.

Mrs. Campbell is completing the second year of a two-year term as president of the Kenyon Agricultural Society (KAS). The society sponsors the annual Maxville Fair and the Glengarry Highland Games.

She's no stranger around the Fair and the Games, being active with the Kenyon Agricultural Society for decades.

"I've been involved with the Maxville Fair for 20 years," says Mrs. Campbell. "My husband was a director for many years on the fair board. I got involved as a director on the ladies' section of the fair board. I was interested in the agricultural aspect. My daughters (Karen, Lynn, Patti and Sandra) were in 4-H and they exhibited for years."

Although she wears the main hat as president of the KAS, she says her job isn't as difficult as some people think.

"As president, my main duty is to coordinate all the committees, which is easy. A lot of new people are getting involved each year and the people are enthusiastic," she says.

Mrs. Campbell is proud of the success of the Maxville Fair, which will be staged May 29 to June 1, at the Maxville Fairgrounds and Maxville Sports Complex.

"I think we have one of the best fairgrounds in Ontario as far as facilities go. We're hoping for good weather this week and hopefully we had all the rain last week."

The fair opens Thursday and concludes Sunday. Originally the fair was held towards the end of June. But in recent years the fair's date has been pushed ahead to the first weekend of June so as not to conflict with the haying season.

Mrs. Campbell is the daughter of Peter MacInnes, the first president of the Glengarry Highland Games. Her father played the bagpipes and that's how she became involved in Highland dancing.

"I started dancing when I was 12 years old and competed until I was 19. I competed in a lot of Highland Games when I was younger," says Mrs. Campbell.

After she stopped dancing at a competitive level she remained close to Highland dancing.

"It was a lot of fun dancing," she recalls. "Once I quit dancing I became involved with the Glengarry Highland Games. I've been involved with the Games for 30 years."

Mrs. Campbell, along with Alex MacCulloch, is co-chairperson of the dancing committee for the Glengarry Highland Games.

She credits Rae MacCulloch for the continued interest in Highland dancing in Glengarry.

"When I was dancing there weren't a lot of dancers in the area. Rae MacCulloch has generated a lot of interest in Highland dancing. I got involved in Highland dancing because of my father. I grew up with it and my four daughters all danced," she said.

Mrs. Campbell has enjoyed her term as president of the Kenyon Agricultural Society and her association with its members.

Although she didn't set any goals for herself when she became president, she is delighted with the success of the Maxville Fair over the years.

"The fair is successful and will be even more successful down the road because everyone works so hard together to make it a success. I've tried to bring in some new attractions to the fair during my two-year term," she says.

Entertainment, the Holstein show and gate receipts bring in the most revenue at the fair.

"We try to bring in a big name and that usually brings the people to the fair. We have Bruce Golden coming and he should attract a lot of people. We usually get good gate receipts from the Holstein show on the Friday of the fair."

While she's enjoyed an early retirement from the farming life she has kept busy, but it's also been fun and interesting.

Mrs. Campbell has been Dairy Princess Co-ordinator for Stormont County the past three years. Her daughters Karen, Patti and Sandra are all former dairy princesses.

She is also the president of the Maxville Curling Club for the upcoming year.

For Jean Campbell exemplifies an old adage. "You can take the girl out of the country, but you can't take the country out of the girl."

So much for an early retirement.

Goat show beats odds

The second annual Maxville Fair Goat Show will be judged by Barry Fawcett, Saturday at 12:30 p.m.

Organizers are expecting 25 exhibitors, up from 18 last year when 130 goats were shown.

The show was considered such a great success then that the goats will have their own barn and show ring this year.

Most of the exhibitors will be from outside SD&G.

The show is sanctioned by the Canadian Goat Society and all animals over six months of age must have actual registrations.

The sanctioned sections are for Alpines, Nubians, Saanens, Toggenburgs and Recorded Grades.

There are six classes of competition ranging from doe kids born after Feb. 1 to those over three years old.

Ribbons will be awarded for best udder, for best dam and produce, which consists of one named dam and her daughter, while another ribbon will be given for best herd that consists of four milkers owned by the exhibitor.

A junior showmanship contest will be open to boys and girls up to the age of 12.

Sheep show still popular

The sheep show being held Sunday at the Maxville Sports Complex will be attended by 15 exhibitors, the same number as last year.

Exhibitors will be competing in four breeds and each can enter sheep in more than one classification.

The exhibitors will be from Smiths Falls, Russell and Quebec. There are no entries from SD&G counties. That's because the Glengarry Sheep Association is more interested in commercial operations than in displaying breeding stock.

"There has been a resurgence in the sheep industry over the past couple of years because of the government's red meat loan which provides assistance to some farmers," said Jim Graham, who is responsible for the Sheep Show.

"The show should be popular with farmers because it helps better their performance, it draws attention to their management skill and it gives them a proven track record in providing breeding stock," he said.

The four breeds are: Dorset, Suffolk, Hampshire, Leicester and North County Cheviot.

These are broken down into six classes, the first one being for yearling ewes, the second for ewes born on the property of the exhibitor. Classes three and four are for rams in similar types of classification.

Don't Be "Bugged" In Your Yard This Summer

See our affordable line of maintenance-free

GAZEBOS

(Top, screening and door incl.)

8 ft. square, - 8 ft. round — 10 ft. round



Cameron's INSULATION LTD.

(In our new location)

331 Pitt St. Cornwall 938-9442

20-1p

ROY'S WELL DRILLING

(Since 1955)

DOMESTIC – INDUSTRIAL MUNICIPAL WELL DRILLERS

ROTARY DRILL FOR FAST SERVICE

Complete Line of ***GOULD*** *Pumps*

SALES & SERVICE



SUMMER & WINTER 410 7 ST. W 933-0411

ROGER ROY NIGHTS 932-2926



Sylvester MacDonald
General Manager

Welcome To The MAXVILLE FAIR

Enjoy yourselves and be sure to see our Fine HONDA Cars



WAGOVAN

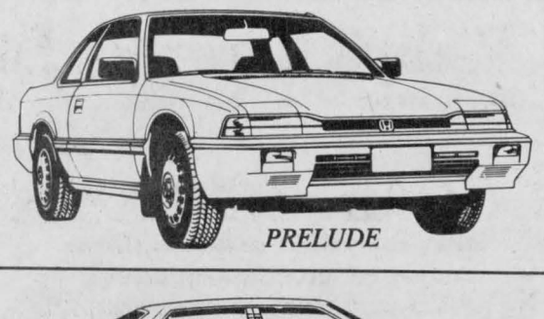

PRELUDE

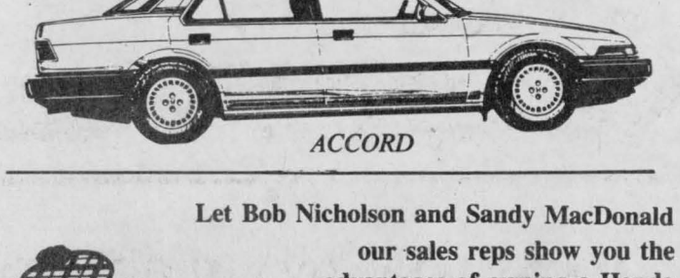

ACCORD

Let Bob Nicholson and Sandy MacDonald our sales reps show you the advantages of owning a Honda

Glengarry HONDA

HONDA Today's answer.

A Place Where Customers Send Their Friends

Highway 34 South Alexandria 525-3760

44-1c



Our Customers Are Telling Us That We Are Making *THE BEST DEALS* *In This Area*



AND WE WANT TO GIVE YOU

FREE

— Air Conditioning
— 3-Year Powertrain Protection
— 5-Year Corrosion Protection

GLENGARRY FORD - MERCURY MAXVILLE - ONT.

Ford 5 YEAR UNLIMITED DISTANCE DURAGUARD WARRANTY

(At the former MacEwen Ford location)

Where You, The Customer, are always No. 1

Built Ford Tough

527-2007 527-2009 528-4518

BRING THE FAMILY TO THE MAXVILLE FAIR

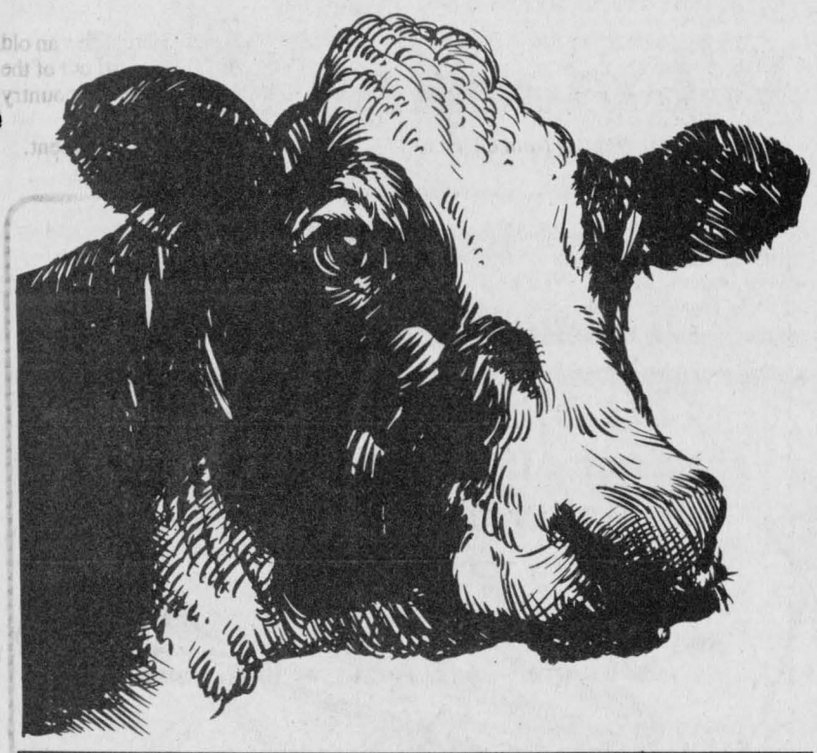

The Largest HOLSTEIN SHOW In Eastern Ontario

Thursday to Sunday

May 29 to June 1

This message is courtesy of the following community-minded businesses

---

ANDRE'S
Gas Bar & Convenience Store
Main Street, Maxville 527-2362

We'll See You At The Fair

Come in Today We Care
TOYOTA
HIGHLAND
Motor Sales (Maxville) **Ltd.**
Main St., Maxville 527-2735 or 347-3950



MANNY'S
Auto Body
Specializing in Collision Work
Mechanic St. Maxville 527-2103

VILLAGE OF MAXVILLE

Come out and enjoy the fair!

Reeve: George Currier,
Councillors: Mrs. Verna MacGregor, Dale Munro, David Munro, Alan Douglas
Clerk-Treasurer: C.A. Charbonneau

TOWNSHIP OF LOCHIEL

Reeve: Ron MacDonell
Deputy Reeve: Alex MacDonald
Councillors: Jean L. Larocque, George Fulton
Maurice Montpetit and staff

BIRTCHES'
Quality Groceries and Meats

Have fun at the fair!

Main Street, Maxville 527-2114

PHILLIPS
Body Shop
Complete body repairs
painting, frame straightening
collisions, rust repairs
R.R. 5, Greenfield 527-3378



THE HORSEMAN SHOP
Complete outfitters for horse & rider
Catherine B. Miller, prop.
R.R. #1 Williamstown 931-1883

ALEXANDRIA'S HOME DECORATING CENTRE
Armstrong floor fashion center
Tapis
RICHARD RANGER
Carpet Inc.
369 Main St., South Alexandria 525-2836

CHEV-OLDS
TITLEY
ALEXANDRIA, ONT.
Hwy. 34, South Alexandria 525-1480

MAXVILLE FARM MACHINERY
NEW HOLLAND
Herbert Auer, prop.
Maxville, Ont.
527-2834

See You At The Fair
GLENGARRY
FORD - MERCURY
MAXVILLE - ONT.
527-2007 527-2009 528-4518

When At The Maxville Fair



Be Sure To Visit Us
Ruby's Country Store
Main Street Maxville 527-2800

MAXVILLE
Home Hardware
Home Hardware
Larry and Sharon Flett, props.
Main St., Maxville
527-2025

Roy's GARAGE (Green Valley) LTD.
PONTIAC
BUICK
Cadillac
GMC Trucks
Green Valley 525-2300

WELCOME TO THE FAIR
When in Maxville, be sure to visit us
and see our great Scottish imports
Woolens, Music, Jewelry, etc.
Danskin's
Scottish Gift Shop
Main St., Maxville 527-2037

Best Wishes From
Chambre de Commerce
ALEXANDRIA & DISTRICT
Chamber of Commerce

GLENGARRY
AGGREGATES ✦ CONCRETE
Green Valley 525-1750

KENYON TOWNSHIP

Reeve: J. Wilfred Vallance
Deputy Reeve: Finlay McDonell
Councillors: Donald Besner, Joan Siwik, Gerald Trottier
Clerk Treasurer: Mary McCuaig

Sunday is Family Day at the annual Maxville Fair

MAXVILLE — Sunday is Family Day at the annual Maxville Fair. It's a chance for every member of the family to get involved and have a good time.

Everything happens at the Angus Gray Hall, beginning at 1 p.m. with the crowning of the Junior Fair Queen and King.

The contest is open to children attending Grades 1, 2 and 3 in area schools, with the royal crowns going to the lucky boy and girl whose names will be drawn from a hat. Everyone gets an equal chance.

The "pageant" is followed at 1:30 p.m. with the popular amateur talent contest, open to everyone from seven years of age on up in eight different categories. There will be more than $200 in prizes fo the best entertainers.

The competition ran overtime last year due to the large number of contestants, including a lot of family groups. Fair board secretary Karen Collier said Monday a similar response is expected for the 1986 edition.

When the talent show ends, about 3 p.m., children will take over the Gray Hall again for the annual Dolls and Stuffed Animals parade. Children are invited to be on hand with their favorite toys.

A birthday party will follow the parade, with free drinks, cookies and other goodies for all participants.

Clowns will be on hand to entertain and paint the children's faces with colorful makeup.

As always, the biggest attraction for children will be the carnival rides, supplied again this year by Don Campbell Amusements of Brantford.

Mrs. Collier said Mr. Campbell's firm is welcome at the Maxville Fair because, "He always has good employees and a good selection of quality rides for the children."

She also noted family passes are available from the fair board office on the grounds.

Francophone community asked to support new foundation

By Serge Tittley

Glengarry's French-speaking community will take part in an ambitious fund-raising program which could see as much as $2 million raised to further the development of Ontario's francophones.

The campaign to fund the Fondation franco-ontarienne, was launched last week in Cornwall. Local organizers have set a target of $60,000 for Stormont and Glengarry counties.

The Foundation's creators say the project aims at endowing the French community of Ontario with a permanent financial institution "which will be used to finance various community development projects submitted by non-profit organizations."

The fondation's board of directors is headed by Rev. Roger Guindon, a well-known figure in Ontario's francophone affairs.

The fund-raising program for both counties was set to start May 8 and should be wrapped up by June 24, according to local organizer Thérèse Whelan.

Mrs. Whelan, a former teacher and guidance counsellor at Ecole secondaire regionale de Glengarry, says all French-speaking cultural organizations in Alexandria will shortly be contacted, if they have not been already, and briefed about the campaign.

"Also, everything has been organized at the school level and we have people who will be dealing with both the elementary and secondary levels," Mrs. Whelan adds.

She explains that the Association canadienne française de l'Ontario (ACFO) has created the foundation to help further its aims and to deal with projects in a systematic way.

The foundation, which is a legally separate organization, will give francophones a valuable tool in initiating and sustaining programs which might otherwise be killed for lack of funding.

Two presentations explaining the foundation's role are scheduled for Alexandria June 9. An afternoon session is planned by the Richelieu Club while a large public meeting is scheduled for 8 p.m. at Ecole Perpetuel Secours.

Two fined $500, $600 for impaired driving

Two men received fines and licence suspensions for one year Thursday in Alexandria Provincial Court after they pleaded guilty to unrelated charges of impaired driving.

Romeo Dutkowsky, 31, of RR3 Alexandria was fined $600. He was charged March 28 in Kenyon Township.

Court was told an Alexandria police officer received a report of an accident on Hwy. 43 west of the town. When the officer arrived at the scene of the accident, he saw the accused's vehicle in a field.

The accused had missed a curve and swerved into a ditch. The vehicle plowed across a private field before coming to a stop.

Mr. Dutkowsky was taken to the Casselman OPP for a breathalyzer test and his readings were 178 and 174 mgs. of alcohol in 100 mls. of blood.

The accused suffered no injuries and his vehicle was undamaged. He was given six months to pay the fine.

Gaetan F. Sabourin, 24, of 51 Bishop St., was fined $500. He was charged May 17 in Alexandria.

Mr. Sabourin was seen by two police officers at 4 a.m. driving his car southbound on Main Street with no headlights on. The accused was also driving with his head slumped towards the steering wheel.

When the man was stopped on Catherine Street, police testified he appeared sleepy, his speech was slurred and he smelled of alcohol.

Mr. Sabourin was taken to Lancaster OPP for a breathalyzer test and his readings were 149 and 146 mgs. of alcohol in 100 mls. of blood.

The man was given four months to pay the fine.

WI meeting held

The May meeting of the McCrimmon WI was held May 15 in Lochiel Township Hall.

Mrs. Cameron McDonald presented gifts to the two leaders of the home decor course, Mrs. J. Fraser and Mrs. C. MacDonald. all were invited to go to the Summary Day and Winter Crafts display to be held at Martintown Recreation Centre June 3 at 7:30 p.m.

An interesting report on the District Annual was given by our past president, Mrs. K. MacMillan.

The 70th anniversary of McCrimmon WI will be celebrated by a tea to be held in McCrimmon Hall, June 20.

Welcome To The
MAXVILLE FAIR



Esso esgard
SHINGLES
Your Homes First Line of Defence
Your Choice Black or 2-tone brown
9.79 per bundle
Bdle. covers 32 sq. ft.
(While quantities last)

For all your residential, commercial or agricultural building needs, see us

ALEXANDRIA BUILDERS SUPPLIES LTD.
HOME/ALL BUILDING CENTRE
ALWAYS BETTER SERVICE
Hwy. 34, South Alexandria 525-3151

Welcome To The
MAXVILLE FAIR
Enjoy your day!
Be sure to come in and see our complete line of MAYTAG Appliances



McDonald's Electric
Electrical Contractors
& Maytag Appliances
Duncan McDonald, Owner
Mechanic St., Maxville (613) 527-2189

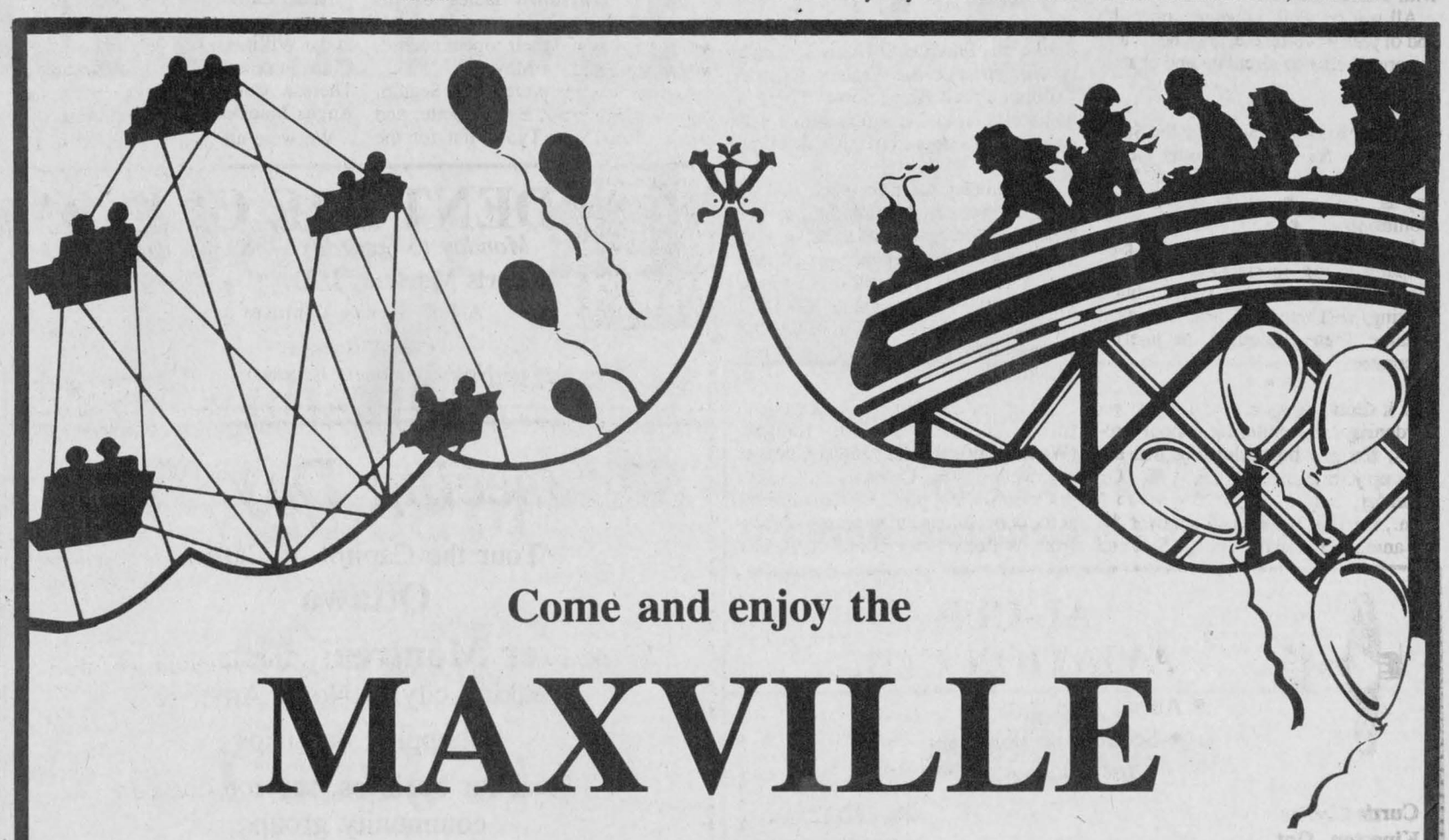

Come and enjoy the

MAXVILLE FAIR

Thursday to Sunday May 29 to June 1

FEATURING

Friday, May 30
8 p.m.
Glengarry Pipe Band
9 p.m.
Dance with Mystic

Saturday, May 31
8 p.m.
Hell Drivers
9 p.m.
Dance with Bruce Golden

PROGRAMME

MAY 29, 30, 31, JUNE 1st, 1986
Don Campbell Amusements Midway - Fri., Sat. and Sun.
McWilliam's Wonderland Petting Zoo, Navan
Fri., Sat. and Sun.
Ontario Hydro "Safety" Display

THURSDAY, MAY 29
9 a.m. - 12 noon - Set up exhibits in Angus Gray Centre
1 p.m. - 6 p.m. Judging of exhibits

FRIDAY, MAY 30
9 a.m. - 10 p.m. - Angus Gray Centre open for viewing of exhibits
10:30 a.m. - Maxville Spring Holstein Show in the arena
11:00 a.m. - School Children's Sport Day in front of grandstand
12:30 p.m. - Heavy Horse Line Classes
2 p.m. - 4 p.m. - Tea in Angus Gray Centre
7:00 p.m. - Heavy Horse Show
8:00 p.m. - Glengarry Pipe Band in front of grandstand
9:00 p.m. - Dance in the Complex Hall with Mystic

SATURDAY, MAY 31
9 a.m. - 4 p.m. - Angus Gray Centre open for viewing of exhibits
9:00 a.m. - Harness Horses and Ponies Line Classes
11:00 a.m. - Heavy Horse Line Classes
11:30 a.m. - 4-H Dairy Calf Competition in arena
Harness Horses and Ponies Performance Classes in front of grandstand
12:00 noon - Goat Show
1 p.m. - Ayrshire and Jersey Cattle Shows in the arena
2 p.m. - 4 p.m. - Tea in Angus Gray Centre
4 p.m. - 5 p.m. - Exhibits removed from Angus Gray Centre
8 p.m. - Hell Drivers
9 p.m. - Dance in Angus Gray Centre, featuring "Bruce Golden"

SUNDAY, JUNE 1
9:00 a.m. - Western and English Horse Show, in front of grandstand
9:00 a.m. - Soccer Tournament and Softball Tournament
10:30 a.m. - 4-H Beef Calf Competition, in the arena
11:30 a.m. - Sheep Show
12:30 p.m. - Beef Classes being judged
12:30 p.m. - Highland Dancing (in arena hall if raining)
1 p.m. - 4 p.m. - Tea and cookies available in Angus Gray Centre
1 p.m. - King and Queen Competition
1:30 p.m. - Amateur Talent Show, in Angus Gray Centre (contest rules in Ladies' Division)
3:00 p.m. - Dolls and Stuffed Animal Parade, Clowns
Afternoon Entertainment in the Beer Garden, Complex Hall
Sunday afternoon and evening entertainment with the Brigadoons

Community garage sale, fun day planned

WILLIAMSTOWN
Sue Harrington
347-2279

What busy days these are in Williamstown! Busy, yet at the same time rather dull: for the social news correspondent, that is.

Responsible for the plain, un-iced news this week are the double demons of gardening and school projects. It seems one seldom sees anyone these days unless he is scurrying along with a flat tucked underneath one arm and a load of books under the other. I watch jealously as my usual informants go about their work, unable to spare even the traditional five-minute breather draped over their garden implements.

And projects! I hate school projects! In the next two weeks there are no less than 11 of them expected from the children in my household and I'm sure there are several other homes out there with similar stories.

All will be well, however, once the end of year wrap-up meetings begin and we are all able to circulate and chatter again.

* * *

One such outing should be the Summary Day for the WI Home Decor course, which is being held on Tuesday at 7:30 p.m. at the Martintown Community Centre.

Ladies from the area who have participated in the course in candlewicking, balloon shade and Roman blind making, will attend to hear the guest speaker, Denise Menard, an interior decorator.

* * *

If it should happen that you are not gardening or monitoring school projects, but are housecleaning instead, perk up your ears and listen to this. On Saturday, July 5, from 10 a.m. to 5 p.m., the Fair Board will sponsor the 1st annual community Garage Sale and Fun Day at the Williamstown Fairgrounds.

For a $1 fee you can rent a space for the day. At the end of the day, 15 per cent of your total sales will be donated to the Fair Board.

Locations will be given on a first come-first serve basis, but those groups or individuals wishing to participate are asked to call Pat Ager at 347-2961, or me at 347-2279, before June 28.

Refreshments will be available, there will be some entertainment, and possibly activities for the children. Keep the day in mind!

* * *

Speaking of Fair Board items, you will no doubt join me in wishing Ruth Mowat success as she enters Cornwall General Hospital this week for an operation on her knee.

We all hope that the surgery will ease the suffering Ruth has endured during the past few years from arthritis.

HORSE SHOW

Another first annual event is to be held this weekend, and also at the fairgrounds on Sunday, beginning at 8:30 a.m., the SD&G Humane Society will sponsor the Eastern Ontario Trillium circuit Horse Show. There is no admission to this show, which will be attracting riders from many different areas.

A reminder is also sent out to Humane Society members from the Williamstown area, and to those who might like to become members, that the last meeting until fall will be held June 11 at 8 p.m. at the Legion in Cornwall.

Brian Steele of the Ministry of Natural Resources will be the guest speaker.

If you are looking for something to fill in a blank evening tonight, (Wednesday), the Centennial Choir is performing at St. Columban's Church in Cornwall at 8 p.m. Admission is $3 at the door and the many choir members from Williamstown would appreciate your patronage.

CONFIRMATION

At St. Mary's Church on Wednesday evening,, 15 Williamstown and area youths were confirmed in the presence of a large number of church members.

Lee Avery, Frans Cornelissen, Stephanie Emard, Shona Fraser, Scott Kirkey, Tommy McDonald, Cemlyn Owen, Dean Poirier, Carol Wattie, Shelley Bougie, Gail Durocher, Jocelyn Lauzon, Jamie McManus, Rachel Petry and Sherry Sloan all participated in the confirmation services, which were performed by Bishop LaRocque.

* * *

Sympathy is extended to Catherine Gourlay and D.A. Fraser and their families, on the death of their sister, Dorothy (Fraser) Brown, which occurred last week.

* * *

Condolences, too, to Eleanor Gibson on the passing of her mother-in-law, Sybil Gibson, May 23, in Cornwall.

EUCHRE

The Summerstown ladies of St. Mary's Ladies' Guild were busy last week organizing their open euchre, which was held on May 15.

Ladies winners were: Rita Seguin, Margaret Michaud, Eva Collette, and skunk, Jacqueline Tyo. First for the men was Romuald Giroux, followed by Mac O'Byrne, while Adrien Leroux won both the low and the skunk.

Mary-Rose Pilon continued her lucky streak, claiming the door prize and sharing the 50/50 with Margaret Michaud and Alda Major.

* * *

Last week when I mentioned all the girls who were home from university, I knew I was forgetting someone. It turned out to be the boys! Robbie MacDougall, Tommy Pasco, and George Lang have all returned from the University of Guelph.

* * *

Our congratulations and best wishes are extended to Stella McGibbon, mother of Carol Edwards, who recently celebrated her 90th birthday, in Williamstown.

Mrs. McGibbon, despite being a temporary resident here, is well-known and respected in the community. A very sprightly 90, indeed!

BRIDGE

Isobel Larocque and Alpheda Major took top spot in bridge play thsi week at the Williamstown Duplicate Bridge Club. In second place were Bruno and Theresa Carriere, while Mary and Angus MacDonell claimed third.

We were all thrilled to learn of the honors brought to Williamstown by Rebecca Kastack in her win at the recent Canada-wide Science Fair held in Calagary.

I'm sure you all know Rebecca is a student at Williamstown Public School, but did you know that Cynthia Legault, former kindergarten teacher at the school, was the mother of Jeffrey Legault who captured a bronze medal at the fair? Jeffrey also played soccer last summer in Williamstown.

You see, if you look hard enough, almost everyone famous has some sort of Williamstown connection!

DANCE

Don't forget the square dance at St. Mary's Centre, Friday at 9 p.m.

Sponsored by the Friendly Neighbors, the dance will feature Ray Bazinet as caller, some round dancing for those of you who can't take the pace, and a lunch to replace all those burned up calories.

PICNIC GROVE

In a bit of role reversal, Picnic Grove 4-H girls hosted the May meeting of the Picnic Grove Women's Institute held at St. Andrew's United Church Hall in Williamstown. The girls are under the leadership of Mary Alguire and Joanna Van den Oetelaar.

Susan Edwards acted as spokesperson for the group and spoke on "What 4-H is".

Jenny Beamer, Colleen Smith, Shona Fraser, Carrie Lin McDonell, Julie McDonell, Sherry Sloan, Lisa Sloan, Sylvie Prieur, Jennifer MacLachlan and Nancy MacLachlan entertained members with several dance numbers.

Mary Alguire was honored for her 10 years of service as a 4-H leader. Congratulations, Mary!

The girls prepared several snacks and cheese dishes as samples of what they had learned in their latest 4-H project, "Milk makes it."

Nancy Woollven reported on the Home De Cor Course and reminded members of the June 3 Summary Day.

The Women's Institute will donate a prize to a deserving student of Williamstown Public School at the school's awards night.

Edna MacDougall has planned an interesting field trip to the North American Indian Travelling College on June 10 at 10 a.m. Those members wishing to go on this trip are asked to meet at the Woolco parking lot, Cornwall, at 9:30 a.m.

DENTURE CLINIC
Monday to Saturday — 8 a.m. to 9 p.m.
Chris Markou, D.D. Denturologist
A Full Service Dentures and Partials
Prompt Repairs
Bus.: 938-7721 No Appointment Necessary **Res.: 933-8223**
52-tf

Dr. Robert J. Forget
ORTHOPEDIC SURGEON
For Consultation
Tel. 525-4999
21-3c

AL-CUR AVIATION LTD.
• Aerial Applications
• Seeding & Fertilizer
• Insecticides & Herbicides
Curtis Clarke
Kingston, Ont.
(613) 544-9072
Allan McKinnon
Alexandria, Ont.
(613) 525-1775
17-8c

Sightseeing Day Tours
*Tour the Capitol of Canada
Ottawa
***Discover Montreal,** the largest French speaking city in North America
*Shopping day trips
*Ideal for business, service clubs, community groups
$30 per person
It's our year! in motion... in touch / C'est notre année! en mouvement... au courant
3 vans, seating 6 & 8 persons, van with lift for disabled persons
For information & reservations please call
(613) 347-3033
TAYLOR
DRIVE-U-SERVICE
R.R. 2, Williamstown
Ontario K0C 2J0

Lancaster Inn
LANCASTER INN
presents
Sunday Brunch
11 a.m. - 2 p.m.
Fabulous Treat
Includes: salads, cold cuts, vegetables & dip, cheese and fruits, wide selection of desserts, plus scrambled eggs, chicken, lasagna, ham, bacon & sausage and our very own stir fried vegetables & Lancaster Perch
5.95 *plus beverage*
To serve you better call for reservations
LANCASTER INN
Hwy. 2, 1/2 mi. west of Lancaster **347-3084**

making your money work
TRUST COMPANY GUARANTEED INVESTMENT CERTIFICATES
9.75%
5 Year Term GIC or R.R.S.P. Annual Interest

PERCENTAGE	1 YEAR	2 YEAR	3 YEAR	4 YEAR	5 YEAR
ANNUAL	8.875%	9.25%	9.50%	9.50%	9.75%
SEMI-ANNUAL	8.625%	9.00%	9.25%	9.25%	9.50%
MONTHLY	8.375%	8.75%	9.00%	9.00%	9.25%
RRSP	8.875%	9.25%	9.50%	9.50%	9.75%

NO HANDLING CHARGES
RATES SUBJECT TO CHANGE
TRANSFER YOUR EXISTING RRSP WHILE RATES ARE HIGH
GIFFORD ASSOCIATES
SERVING OTTAWA REGION OVER 30 YRS.
504 PITT STREET
CALL 937-0118
DOREEN HEBERT

Come see the 200 series Case International Tractors


The Sturdy Ones
5 models from 18 to 30 engine h.p. with diesel engines
—standard with 3 point hitch PTO
—choice of lug or turf tires
—most models available with live PTO & hydrostatic transmission
—available attachments - loaders, mowers, blades, tillers, etc.
5% financing or cash rebate available. Come see us now for the best deals.
A fresh team for today's farmer
MARLEAU GARAGE LTD.
St. Bernardin, Ont. K0B 1N0
(613) 678-2033
SALES & SERVICE
Industrial & Agricultural
At your service for 38 years
Nelson Ménard Sales Rep. 524-5783
Albert Leroux Sales Rep. 678-3332

case IH

"GET MORE MUSCLE FOR MORE JOBS—
INTRODUCING MITSUBISHI'S POWERFUL NEW MID-SIZE TRACTORS."


MT 250D
Bum Phillips, Head Coach, New Orleans Saints
THE MT210 AND MT250—SLEEK NEW DESIGN, SUPERIOR FEATURES LIKE:
• Enlarged Operator Deck Space
• Synchromesh Transmission • 3 Cylinder Diesel Engine
• Category1 3-Point Linkage • Live PTO • 4-Wheel Drive
• Draft Control • Power Steering
AND PRICES YOU CAN AFFORD!
MITSUBISHI
BUILT BY THE PROS
McIntosh EQUIPMENT LIMITED
3436 Rideau Road, R.R. 6, Gloucester, Ont. K1G 3N4
(613) 822-2252
1-800-267-9730
18-tf

New Ford Lawn Tractor with Accu-set Speed Control


Ford LT-11H with optional 38-in. side discharge mower and grass catcher attachment.
A GREAT MATCH-UP...MOWING PLUS MANEUVERABILITY!
You'll appreciate a Ford lawn tractor if you have to "cut a lot of corners" on your lawn. The 24-in. turning radius is the tightest of any Ford tractor! The 11-hp LT-11H comes with hydrostatic drive for simple foot-pedal control of direction and speed plus Ford Accu-set speed control to maintain steady forward speeds with the dashboard lever.
Other model choices: 11-hp LT-11 and 8-hp LT-8 with 5-speed transmissions. Choice of 38-in. rear or side-discharge front axle-mounted "floating" mowers. The 38-in. side-discharge mower can be fitted with convenient two-bag grass catcher. Come in soon and see what we're talking about! And ask to see our two-year limited warranty.
TROTTIER FARM EQUIPMENT LTD.
Ford Tractors Equipment
Hwy. 43 Alexandria 525-3120
18-tf

CLASSIFIED ADVERTISING

Coming Events

ANOTHER FIDDLING CONTEST
Lachute Fair Grounds
SATURDAY, JUNE 14
at 1 p.m.
Trophies and Prize money
Register before June 1
For more information call
1-514-562-2903 or
514-562-4010
22-2c

MAXVILLE & DISTRICT SPORTS COMPLEX
OSIE F. VILLENEUVE ARENA
For information concerning our banquet hall facilities for weddings, mixed parties social gatherings, business meetings, etc. Please call 527-5659
Let our experienced staff assist you with catering and entertainment suggestions

Green Valley Pavilion
Tel. 525-1079

SATURDAY, JUNE 7
Mixed party in honor of Julie Carriere daughter of Mr. and Mrs. Marcel Carriere and Richard Henri son of Mrs. Lucille Henri. Music by Comeback. Everyone welcome.
22-1c

1926 - 1986
DIAMOND JUBILEE
Grand Finale Dance
Saturday, May 31
9 p.m. - 1 a.m.
Charlottenburgh Arena
Williamstown
Norwickyj Orchestra
LUNCH — PRIZES
$4.00 per person
The members of Branch 544, Lancaster, invite all members of the community to participate in this event.
21-2c

BONNIE GLEN
SATURDAY, MAY 31
The children of Orey and Lillian St. Onge cordially invite everyone to the 25th anniversary of their parents. Orchestra The Marquis. Lunch. Everyone welcome.

Church Services

LOCHIEL REFORMED PRESBYTERIAN CHURCH
Lord's Day Service
11 a.m. and 8 p.m.
Bible School 10 a.m.
Wednesday 8 p.m.
Prayer & Bible Study
Tel. 874-2989
40-tf

UNITED CHURCH OF CANADA
Services of Worship
SUNDAY, JUNE 1
Alexandria 9:30 a.m.
Dalhousie Mills 11:15 a.m.
Glen Sandfield 8:00 p.m.
Rev. Alfred Robinson
22-1c

THE ANGLICAN CHURCH
ST. JOHN THE EVANGELIST
Lancaster, Ontario
(Beside Glengarry Provincial Park)
9:15 a.m. Holy Eucharist
& Sunday School
Coffee Hour after
Eucharist each Sunday
Rector:
The Rev. Roger A. Steinke
932-7071 or 933-3973
Organist: Ken Jones
22-1c

Alexandria Community Christian Fellowship
SUNDAY
10::00 a.m. Sunday School
11:00 a.m. Morning Worship
Harmony Glen School
WEDNESDAY
8 p.m. Cottage Prayer Meeting and Bible Study
A warm welcome awaits you
525-3327
14-tf

Coming Events

THE Glengarry School of Piping and Drumming will hold their annual recital on Wednesday, June 4, 1986 at 8 p.m. in the Maxville Sports Complex. Everyone welcome. 22-1p

WEDDING RECEPTION
in honor of
Mr. and Mrs. Luc Prud'Homme
(nee Ginette Gareau)
daughter of
Ronald & Edna Gareau
and
son of
Remi and Marcella Prud'Homme
FRIDAY, MAY 30
in Alexandria
Music by: Norwickyj
For more information Tel. 525-3397
22-1c

RONNIE PROPHET
Show & Dance
Saturday, June 14
Finch Community Centre
8:30 p.m.
Chicken Barbecue Available
ADMISSION: $8.00 Advance
$10.00 At Door
sponsored by
Finch & District Lions Club
Tickets available from all Club members
22-3c

GLENGARRY CRUISE
Aboard the Sea Prince II
Featuring
THE BRIGADOONS
Saturday, June 14, 1986
Boarding 6:00 p.m.
Hull Municipal Wharf
Buffet Lunch $15.00 each
TELEPHONE OTTAWA:
733-9473 or 733-4705
GLENGARRY
525-3246
CANCELLED
20,22,23-c

MIXED PARTY
on honor of
CHERYL KYER
daughter of
Mr. and Mrs. Kyerson Kyer
and
ALLAN BARTON
son of
Mr. Kenneth Barton and the late Barbara Barton
on
FRIDAY, MAY 30
9 p.m.
MacDonell's Inn, Cornwall
D.J. Alain Merizzi
Lunch Served, Everyone welcome
22-1p

CHARLOTTENBURGH
RECREATION CENTRE
BINGO
Every Tuesday
8 p.m.
Jackpot $500
Plus $25 Weekly until won
Everyone welcome
* * *
Saturday, May 31
9 p.m. - 1 a.m.
Legion Jubilee Year
CLOSING DANCE
sponsored by
Claude Nunney
Branch #544 Lancaster
Music by
Norwickyj Orchestra
* * *
Good Hall Rental Dates Available
347-2411
21-1c

GLENGARRY SPORTS PALACE
Tel. 525-3600
THURSDAY, MAY 29
Bingo
8:00 p.m.
JACKPOT $1,000
in 5 numbers
11 regular games at $25
3 regular games at $50
6 specials 50/50
1 Winner Take-All
DOOR PRIZES
$25, $15, $10
ADMISSION: $1.00
Reg. Cards 6 for $1.50
12 for $3.00
Specials 6 for $1.00
12 for $2.00
In Booklet Form
LAST BINGO
Of The Month
3 x $25
Extra Door Prizes
FRIDAY, JUNE 6
Teen Dance
On The Ice Surface
8 p.m. - 1 a.m.
Music by Dude
Admission $3 person
SUNDAY BINGO
will resume in the fall

Coming Events

BAKE and craft sale, sponsored by Glengarry Memorial Hospital Auxiliary, Saturday, June 7 from 10 a.m. to 3 p.m. in the hospital lobby. 21-3c

RUMMAGE Sale: Wednesday, May 28 from 2 to 5 p.m. and Wednesday, June 4 from 2 to 5 p.m., Alexandria United Church, Church on the Hill. Some clothing $1 a bag. 22-1p

EUCHRE Thursday, May 29 and Thursday, June 12 at St. John's Anglican Church Hall, Vankleek Hill at 8:30 p.m. Sponsored by the Barb Church 22-1p

MIXED PARTY
in honor of
JOANNE COOPER
daughter of Lloyd & Laura Cooper
of Elgin, Ont.
and
MARK DICKSON
son of Edwin & Margaret Dickson
SATURDAY, JUNE 7
in Maxville
Music by Dude Lunch Served
For further information 527-5474
Everyone welcome
22-2p

MIXED PARTY
in honor of
SYLVIE CAMPEAU
daughter of
Mr. and Mrs. Claude Campeau
and
MARK MAJOR
son of
Mr. and Mrs. Bruno Major
on Friday, June 6, 1986
in Alexandria
Music by: Jake At Work
Lunch Served
For more information 525-2144
Everyone welcome
22-2p

The Students
of
Jean McCormick
are inviting you to an
ART EXHIBITION
at the
Avonmore Community Centre
Saturday, May 31
10 a.m. to 8 p.m.
Sunday, June 1
1 p.m. to 6 p.m.
Refreshments will be served

Sixth Annual
BENEFIT CONCERT
In Aid Of
MOUNT CARMEL HOUSE
Sunday, June 8
at 1:30 p.m.
St. Raphael's Ruins
featuring:
MAX KEEPING — M.C.
plus
The Glengarry Pipe Band
The MacCulloch Dancers
The Brigadoons
The Glengarry Strathspey and Reel Society
Joy and James Nichols
Carole Glaude
ADMISSION $3.50
Bring Your Lawn Chair
This message courtesy of Roy's Pontiac-Buick
22-1c

CONSEIL D'ÉDUCATION DES COMTÉS DE
Stormont, Dundas & Glengarry
COUNTY BOARD OF EDUCATION
902 2e Rue ouest / Second Street West
Cornwall, Ontario
K6H 5S6
(613) 933-6990

Ecole Secondaire Régionale
Charlottenburgh-Lancaster
District High School
Williamstown, Ontario
K0C 2J0
(613) 347-2441

MEETING
OF THE
CHAR-LAN SCHOOL COMMITTEE
on
TUESDAY, JUNE 3, 1986
at 8:00 p.m.
in the library
22-1c

ANNUAL MEETING
District Health Council
of Eastern Ontario
representing the United Counties of Prescott-Russell, Stormont, Dundas and Glengarry
and the City of Cornwall
cordially invites you to participate
in their Sixth Annual Meeting
to be held
THURSDAY, JUNE 5th, 1986
Cornwall Civic Complex
at 7:00 p.m.
at the Galleries
GUEST SPEAKER
Mr. Gerald R. Savoie
Chairman Eastern Ontario Area
Emergency Health Services Committee
District Health Council of Eastern Ontario
P.O. Box 1478
Cornwall, Ontario
K6H 5V5
(613) 933-9585
22-1c

Coming Events

SISTER Mary Gauthier is celebrating her 30th anniversary with Our Lady's Missionaries. Festivities will begin with a Mass of Thanksgiving at St. Finnan's Cathedral on Saturday, June 14, 1986 at 7:30 p.m. All of you are welcome. Mary hopes to renew friendships and acquaintances at this time. 22-1p

SQUARE and round dancing, Friday, May 30, St. Mary's Centre, Williamstown, 9-12 p.m. Caller: Ray Bazinet. Admission $3 each, $5 per couple. Sponsored by Friendly Neighbor Club. 22-1c

MIXED PARTY
in honor of
CONNIE MacDONALD
daughter of
Adrien & Kathleen MacDonald
and
LIONEL THEORET
son of
Leo and Bertha Theoret
on SATURDAY, MAY 31
in Alexandria
Music by Dude
For more information Tel. 525-3783
Everyone welcome
21-2p

ALEXANDRIA LIONS CLUB
Sports Awards Dinner
MONDAY NIGHT
JUNE 9
Glengarry Sports Palace
Cocktails 6:30 p.m.
Dinner 7:00 p.m.
TICKETS $15.00
Tickets available from Masson Insurance; Marcel TV Furniture; Barbara's Store; RIchard Ranger Carpet and from Lions members.
22-2c

MARY KAY COSMETICS
Open House
Dalkeith Hall
Saturday, May 31
at 1:00 p.m.
Free Facials
For reservations call
Huguette at 874-2101
or
Michelle at 874-2095
from 2 p.m.
Advanced Glamour Classes
4 Consultants on Hand
22-1p



25th WEDDING ANNIVERSARY
on
SATURDAY, MAY 31
in honor of
OREY & LILLIAN ST. ONGE
at the
Bonnie Glen
Music: Marquis
Lunch
Everyone welcome
22-1p

Births

McCORMICK—Jimmy and Claudette (nee O'Connor) are pleased to announce the birth of their second daughter Geneviève Lise on Saturday, March 22, 1986 in Ottawa. A sister for Shevaugn. Proud grandparents are Jeanine and Lawrence O'Connor, and Ronnie and Mary McCormick all of Alexandria. 22-1p

POIRIER—Claude and Rita (Sabourin) are proud to announce the arrival of their son Michel Jonathan on Friday, May 2, 1986, weighing 7 lbs. 11 1/2 at the Hotel Dieu Hospital, Cornwall. A little brother for Natalie, Roxanne, Claudine and Vicky-Lynn. A new grandson for Mr. and Mrs. Rolland O. Sabourin, Moose Creek and Mrs. Corinne Poirier of Alexandria. 22-1p

VAILLANCOURT—Serge and Lynne (nee Depratto) are proud to announce the birth of their first child, a girl, Tanya on Sunday, April 13, 1986 at Glengarry Memorial Hospital. Proud grandparents are Mr. and Mrs. Bruno Depratto and Mr. and Mrs. Zotique Vaillancourt of Cornwall. 22-1p

Cards of Thanks

LAPORTE—I would like to thank Dr. Roman, Dr. Varma, Dr. Kerwood, Dr. Nadeau, Dr. Reddia, Father Desrosiers, Father Mazurkiewicz and Father Gerald Poirier while I was a patient in hospital. Also thanks to the nurses, staff and friends for cards, flowers, letters and prayers. Many thanks to those who were so kind to my husband. Also thanks to my sisters, brothers and little friend Elizabeth.
—Mrs. Eva Laporte 22-1p

Coming Events

HAWAIIAN CRASH
"All Request Night"
SATURDAY, MAY 31
Chez Paul, Dalhousie
Music from Montreal by
MC SOUND
with
Complete Light Show
Wear Your Shorts
Everyone Welcome 22-1p

WEDDING RECEPTION
in honor of
Suzanne Filion
daughter of
Raymond & Reina Filion
and
Alain Giroux
son of
Gaetan and Estelle Giroux
SATURDAY, MAY 31
at 9 p.m.
in Cornwall
Music—Lunch served
For more information
Tel. 525-2175
Everyone Welcome 22-1c

FRATERNITE ALEXANDRIA INC.
BINGO
starts 8 p.m.
WEDNESDAY, JUNE 4
JACKPOT $645
in 6 numbers
* * *
CARD PARTY
Thursday, June 5
8 p.m.
Lunch & Prizes
Everyone welcome
22-1c

Cards of Thanks

LACOMBE—I want to thank my children, relatives and friends for the wonderful gifts and cards received at my surprise birthday party.
—Rita Lacombe 22-1p

LAROCQUE-NEVILLE—We would like to thank all our family, friends and relatives who attended the mixed party held in our honor on Friday, May 16. We hope everyone had a good time. Special thanks to Rosemary, Glen and everyone else that helped organized it.
—Gayle and Michael 22-1p

CABERS of Glengarry would like to thank Alex L. MacDonald, Williamstown; Raisin Region Conservation Authority; R.J. (Dick) Traversy; Don Bond and the Pipers, Maxville; Mr. and Mrs. Finlay McDonell; the Masterson family, Loch Garry; Dalton L. Gadbois, Cornwall; GTL Company; Harry Youngs, (Teachers Ottawa); the musicians; the ladies for the refreshments and lunch, Angus H. McDonell, Peter Conway, and to all who contributed to the success of our 11th Annual Spring Meet.
—The Cabers of Glengarry 22-1c

VAN DER HAEGHE—The family of the late Charles Van der Haeghe would like to thank relatives and friends for the many acts of kindness, messages, visits, flowers and mass offerings at the time of his death.
—The family 22-1p

MacLEOD—I would like to thank the emergency and ambulance staff of Glengarry Memorial and Dr. Roman and Dr. MacPhee and staff of Hotel Dieu Hospital, and to my neighbors, friends and relatives for cards, visits and phone calls.
—Dan N. MacLeod,
Dunvegan. 22-1p

McCASKILL—I would like to thank Dr. Marleau, nurses at the Glengarry Memorial, also friends and relatives for visits, cards, phone calls and flowers, while I was a patient. Special thanks to Rev. Fresque.
—Heather McCaskill. 22-1p

Entertainment

ST. EUGENE HOTEL
on
Friday and Saturday
May 30 and 31
Band:
NIGHTHAWK
Country & Western
Everyone welcome 22-1c

CHEZ PAUL
Dalhousie, Que.
Rock'n Roll
Dance
EVERY FRIDAY NIGHT
Music by Dude
9 p.m. - 1:30 a.m.
2-tf

KING EDWARD HOTEL
Apple Hill
Friday & Saturday
MAY 30 & 31
9 p.m. - 1 a.m.
Sunday
JUNE 1
4 p.m. - 11 p.m.
ERNIE FRANK
Country & Western
Sunday, June 1
Roast Beef & Salad Bar
22-1c

CLASSIFIED
$3.00
Only
(20 words)
2nd week 50¢ less
RATES

General Classified—$3.00 for 20 words, plus .10 for each additional word.

Births, Found, Weddings, Engagements, Graduations, Anniversaries (25th, 50th and over) will be accepted free, with picture to a maximum of 25 words. Over 25 words there will be a charge of .10 per word.

Classified Display—$4.55 per column inch. We reserve the right to place all advertising under the appropriate classifications.

Box Numbers—$5.00 per week (includes Box), c/o The Glengarry News, Box 10, Alexandria, Ontario K0C 1A0.

Deadline for advertising: Monday, 4 p.m.

ALL ADS MUST BE PAID FOR IN ADVANCE

Cards of Thanks

CAMERON-LALONDE—Special thanks to all who attended our mixed party, and made it such a great success. Thanks again.
—Lori Cameron and Jack Lalonde. 22-1p

McDONALD—The family of the late Mrs. Paddy McDonald wish to thank all relatives, friends and neighbors for acts of kindness, messages of sympathy, flowers and donations at the time of her death. Also thanks to the Glengarry Memorial Hospital, the Alexandria Community Nursing Home and Hotel Dieu Hospital.
—Gerald, Finnan and Catherine. 22-1p

URQUHART—The family of the late John D. Urquhart wish to thank relatives, friends and neighbors for their acts of kindness, cards, flowers, sympathy and donations of food. Special thanks to Rev. Paul Millar, the Hillcrest Funeral Home and the Glengarry Memorial Hospital.
—Alex, Hazel and family. 22-1p

In Memoriam

BROWN—In loving memory of a dear mother and grandmother Lucie Mary, who passed away June 6, 1985.
—Sadly missed and always remembered by Ann, Ozzie and Krista. 22-1p

CARRIERE—In loving memory of a dear husband, father and grandfather Eugene who passed away May 21, 1985.
Time speeds on, one year is gone
Since death its gloomy shadow cast
Upon our home, where all was bright
And took from us a shining light
We miss that light and ever will
His vacant place none can fill
Here we mourn but not in vain
For in heaven we will meet again.
—Lovingly remembered by wife Yvonne, sons Fern and Gerald and daughters Suzanne and Nicole. 22-1p

DEWAR—In loving memory of a dear loving husband and father John, who passed away May 18th, 1985.
One year has passed on dear father
We sadly miss you daddy
But you are cherished in our hearts always
We all have memories that will never die.
—Sadly missed and always remembered by wife Sharon, children Robert, Heather, Bonnie and Steven. 22-1p

CAMPBELL—In loving memory of a dear husband and brother Donald Rory of Dunvegan who passed away on May 31, 1984.
We who loved you, sadly miss you,
As it dawns another year
In our lonely hours of thinking,
Thoughts of you are ever near.
—Always remembered by wife Elizabeth S. and sister Katie. 22-1p

BRITTON—In loving memory of a dear father, grandfather and great grandfather Clifton, who passed away May 23, 1985.
Your love, music and the happiness you gave us will always be remembered.
—Sadly missed by Doug, Flo and family, Myrle, Bob and family. 22-1p

MacLEOD—In loving memory of a dear wife, mother and grandmother, Margaret, who passed away June 1, 1985.
The times we spent together,
The happy days we knew,
Are lived again so often,
In our memories of you.
—Always remembered, Cameron, Thelma, Donald, Helen, Ian and John D 22-1p

Misc. Sales

GIANT yard and bake sale, Saturday, June 14 at 9 a.m. Main St. South, Avonmore. Baking dishes, furniture, appliances, toys, plants. Baking. Anything will be accepted or cash. Proceeds to build lift for Roxborough Sr. Citizen housing project. "Give us a lift with a lift." May leave anything with M. Grant, 6 Main St. or Tel. 346-5583, 346-2153, 346-2205.22-1c

YARD sale, Saturday and Sunday, May 31st and June 1st, 2 miles south of Vankleek Hill, 1/2 mile north of 417 on Hwy. 34. Watch for signs. 22-1p

YARD SALE
Saturday, May 31
Starting at 10:00 a.m.
A little bit of everything
Including perennial bedding plants and some house plants; Jades; Aloe; Cacti; etc.
One mile North of Alexandria on Eigg Rd., 500 ft. from Highway 34
22-1p

YARD SALE
Saturday, May 31
at
18 St. George St. E.
New quilts and other household items.
In case of rain, will be held the following Saturday.
22-1p

YARD SALE
Saturday, May 31 Only
9:00 a.m. - 4:00 p.m.
Some antiques, umbrella, clothes dryer,
8 h.p. lawn tractor (needs repairs),
2 captain's chairs for vans,
many miscellaneous items.
22-1p

LANCASTER FLEA MARKET
Welcomes Vendors
and
Garage Sale Dealers
Low Rates
Tables available
Telephone:
347-3468
21-2c

YARD Sale: Saturday, May 31 from 10 a.m. to 5 p.m. Desk, dressers, small tables, Japanese lustre ware dishes, canning machine, carpet 12'x16' and other household items. At Howard Noble's on Irvine Road, 1 1/2 miles north of Dalkeith (below Breadalbane Road). Tel. 874-2946. Come Saturday only please.22-1p

YARD SALE
Saturday & Sunday
MAY 31 & JUNE 1
10 Peel Street
Alexandria
22-1p

Articles for Sale

MTD 3 h.p. tiller with a Briggs & Stratton engine in A-1 condition. Tel. 874-2998 after 5 p.m. 22-3p

CEDAR log siding, cedar bevel and rustic siding, cedar for fencing, exterior cedar doors, cedar shingles, aromatic cedar for chests and closets, now available through White Pine Lumber. Tel. 525-3040. 19-tf

1986 Super Special: House kits, all the building materials for a house 26x42, 3 bedrooms, kitchen, bath, dining and living rooms, 2x6 framing, 6 in. wood, all the exterior vinyl siding, windows and doors, etc., for as low as $12,400. D. N. Racine Inc., Athelstan, P.Q. J0S 1A0. Tel. 514-264-5533 or 3222. 19-tf

PLYWOOD super specials, 4'x4', 1/2", $5.10; 4'x8' spruce, 5/16", $9.30; 3/8", $10.25; 1/2", $15.25; 5/8", $17.25; 3/4" $21.10; 5/8" fir tongue and groove $16.45; 5/8" fir, $18.50; aspenite 7/16" $6.95; 5/8" aspenite tongue and groove, $12.25. Special on windows and doors. Tel. (613) 764-2876. 3-tf

SOLID pine doors, interior, solid cedar doors, interior and exterior, garage doors, cedar panelled. White Pine Lumber. Tel. 525-3040. 10-tf

BITS & Pieces, 41 Main St. S., Alexandria. Donations needed. Small household items, dishes, jewellery, furniture. Your support is greatly appreciated. 14-tf

KILN dried oak, maple and birch in 1"x6", dressed four sides, now available at White Pine Lumber, Tel. 525-3040. 15-tf

ATTENTION contractors and farmers. For all your equipment needs like, backhoe, Bob Cat, etc. Contact Robert's Rental Center, Hwy. 43, Alexandria. Tel. 525-2807. 17-tf

COMPTOIR Populaire has for sale new and used clothing, curtains, material, baby necessities, shoes, furniture, bicycles. 100 St. James St., Alexandria. Tel. 525-3445 17-7p

CEMENT culverts for sale, all sizes. Tel. 525-4239. Call after 5 p.m. 19-9p

ELECTROLUX—For new and used vacuums and shampooers, new central vacuum systems, call Mrs. Ashton, 347-3942. 19-4p

PATIO stone, 24x30; 20 ft. truck frame; 10 ft. anchor posts; good used hydro pole. Tel. 538-2594. 19-6p

ROTO-TILLER, 8 h.p., 38-inch pull-type, MTD, $795. Professional 34-lb. BOW with arrows, fully equipped, $349. 2-door 15 cu. ft. frost-free refrigerator, $249. 24-inch electric stove, $149. GE humidifier, $49. All prices negotiable. Tel. 525-2874. 19-6p

CONTINUOUS-clean stove, frost-free 17 cubic ft. fridge, both in excellent condition, Avocado, $800 or best offer for set. Call 525-1939. 20-3p

CUPBOARD with sliding glass doors; family room chairs; chrome kitchen table; 30-ft. tower antenna and rotor; pool ladder and pool accessories. Tel. 931-2978. 20-3p

AIR conditioner, 5,000 BTU, only used 3 months; cassette tape player, Toyota; ladder for above-ground pool. Tel. 527-2418. 20-3p

ADULT tricycle "Velo Sport," 3-speed, nearly new, used a few times. Reason for sale—illness. Price to be discussed. Tel. 525-3349. 20-3p

FRAMES for collectors plates lathe turned, wall plaques with round tiles, antiques reproductions, all handmade. Tel. 525-2409. 21-3p

PHILLIPS AM/FM stereo record player for sale, 6 ft. long, in excellent condition. Must be seen to be appreciated. Tel. 525-1554.21-6p

FOR SALE
Electric stove; automatic washer and dryer; wringer washer; dressers; chesterfield; kitchen wood stove; dining room set; kitchen set; oak office desk; chair; filing cabinet; hundreds of items to clear.
3 Days Only
Fri., Sat. & Sun.
May 30, 31 & June 1
Tel.: 347-3938 22-1p

FOR SALE
Giving up housekeeping...must sell... Maytag washer and dryer; Kelvinator fridge and four burner stove, all comparatively new. Priced to sell...Maple kitchen table, 4 chairs; single bed; dresser and other items.
Maxville, Main St. North
BOURBONNAIS' APARTMENT
TEL. 527-3217
J.W. Calder
22-1p

ALEX ROBERTSON
SAW MILL
Slab wood, Fire wood
Hardwood and Softwood
Lumber
"FREE ESTIMATES"
Cedar Squares
up to 20 feet long
6x6, 8x8, 4x4, etc.
JONSERED CHAINSAWS
(Sales and Service)
528-4262
R.R. 2 Martintown
15-tf

Vehicles for Sale

1978 Chev Caprice Classic, 4-dr., PS/PB, low mileage, one owner with safety check. Tel. 525-1996. 21-3p

1972 GMC 5-ton for sale, 427 gas engine, 5-speed trans., dragging axle, good tires, exc. condition. Tel. 525-2357 after 6. 21-2p

1979 Chev Monza stationwagon, V-6, auto., AM-FM, very clean. Also 1975 Chev pickup, good mech., body needs repairs. Tel. 525-2368. 22-1p

MUST sell. 1977 Suzuki GS 400 in good condition. Best offer. Tel. 527-3362. 22-2p

1973 240Z, AM-FM, 4 speed, restored, very good condition, charcoal gray, stored winters. Tel. 525-3177 evenings or 525-1429. 22-1p

1980 Chevette Scooter, good condition, best offer. Tel. 1-514-269-2639 22-1p

1976 Buick Century for sale. Tel. 527-5577.

1985 Tri-Z 250 with trailer hitch and helmet. Asking $2,000 or best reasonable offer. Tel. 527-5432. 22-2p

1980 Pontiac Sunbird, excellent condition, new motor, muffler, tire and brakes, $2,900 with safety, $2,700 without. Tel. 524-5500.21-3p

'85 Honda Magna V45, windshield, Krauser luggage, engine guard, leg shield, 2,300 km, mint condition, $4,200. Tel. 525-2887 after 6 p.m. 21-3p

1972 Buick LeSabre 4-door hardtop, new tires, recent body and paint jobs, 50,500 original mileage. Tel. 347-2514. 21-2p

1982 Buick LeSabre, 4-door sedan, V-6, power brakes, power steering, good tires, AM/FM radio and tape deck, executive driven, excellent condition. Safety included, $6,500. Tel. 347-2738. 21-2p

1981 Chevrolet Malibu, 4-door sedan, V-6, power brakes, power steering, radio, good tires, low mileage, excellent condition. Safety included, $5,000. Tel. 347-2738. 21-2p

18-ft. camper-trailer, Rambler, sleeps six, electric fridge, gas stove and oven, mint condition, $3,000. Tel. 525-1810, after 6 p.m. 21-2p

1977 Plymouth Grand Fury, 2-door, V-8, PS/PB, PW, AM/FM radio with safety, $950. Tel. 347-3235. 21-2p

Articles for Sale

GENERAL Electric TV, 26 inch, also sump pump. The two for $80. Tel. 527-340722-1p

STONEWARE pottery for your home and for gifts. Handmade at Apple Hill Pottery. Located southwest of Apple Hill. Tel. 528-4329.22-4p

5-piece bedroom set for sale, excellent condition, $350 or best offer. Tel. 525-428622-3p

DOUBLE bed, box spring and mattress $125; chesterfield $100; 2 odd chairs $45 each. Tel. 347-2044 22-1p

5-foot meat cooler, Toledo scales, showcase. All in very good condition. Tel. 525-336022-1p

ALPHA weight bench, squat rack, leg curl for $45.; automatic washer, $40; Coleman oil space heater $25; two cribs, mattress, highchair, carriage, baby seat, walker, car seat, Jolly Jumper $60. Tel. 525-2057 after 5 p.m. 22-1p

26-foot round pool solar blanket for sale. Tel. 525-3283 days or 527-2809 evenings. 22-1p

MAN'S 3 piece suit, blue-gray, size 38, $25. Man's brown sports jacket size 38, $25. like new. Tel. 527-5225 22-2p

LARGE day-bed for sale, very clean, medium size; corner cupboard, almost new; also chairs. Tel. 525-1804. 22-1p

WALNUT credenza, upholstered chairs, ping-pong table, handmade wool Indian rug, 12x18 (ivory), leaded glass windows; also motorbike Honda Passport, 70 cc., new condition. Tel. 874-2796. 22-1p

WOODS freezer, approx. 22 cu. ft., good running order, $250 firm. Tel. 538-2366.22-2p

1981 Taurus trailer, lightweight, 21 ft., sleeps 6. Sway bar and hitch, $4,500. Tel. 931-2097 after 6 p.m. 22-2c

SET of bunk beds and mattresses for sale. Tel. 525-1336. 22-1p

THREE remote control airplanes, complete with motors, plus Futuba hand control and equipment. Tel. 347-3115. 22-2p

ELECTROHOME air conditioner, 8,000 BTU, in good condition. Tel. 525-3378. 22-1p

30 sheets of tin, 8 ft. long. Tel. 527-5776.22-2p

PICNIC tables, swings, chairs. Call 149 Dominion, Tel. 525-2411. 21-3p

FIVE 18" 2-speed exhaust fans with thermostat; 7-ton feed tank; 18" induction fan; five 16-ft. farm gates; 2 truck racks. Tel. 346-2340 or 346-2410. 21-2p

FOR sale, pig watering bowls and watering nozzles, also tattoo set. Tel. 347-3235. 21-2p

FRANKLIN fireplace with grate and spark screen, good condition; also woodburning kitchen range. Tel. 525-1763. 21-3p

200-gal. fuel oil tank for sale, good condition, stored indoors, $30. Tel. 525-1763. 21-3p

I.R. BELL AND SON
Scrap Metal, Batteries, Radiators, Copper, Brass and Steel.
We also sell used pipe and steel plates.
Prices have gone up for scrap metal
Please call for new prices.
Isadore Bell
Tel. 933-1119
3000 Copeland St.
Cornwall, Ont. 52-tf

SPECIAL PAINT SALE
$5 per gal.
Interior and Exterior
SHERWIN—WILLIAMS
Latex and oil, asst. colors
Aluminum
17.95 gal.
Roof Paint, Red, Black, Green
SATURDAY, MAY 31 &
SUNDAY, JUNE 1
1/4 Mile East of
Glen Robertson
TEL. 874-2035 22-1p

1977 Buick LeSabre Custom, p.s., p.b., power windows, power trunk, AM-cassette, tilt steering. Asking $550 negotiable. Tel. 525-4501. 22-2p

NEW 1986 Honda XR-100 trail bikes. Reg. $1,549.00, only $1,349. Don't miss them. Shepherd Motors, 525-1402 22-2c

NEW 1985 Honda CH-250 scooter. Reg. $2,499, only $1,999. CH-150 scooter was $1,999, only $1,599. Call Shepherd Motors 525-1402 22-2c

NEW 1985 Honda Rebel 250 motorcycle, was $2,299, must clear at only $1,849. The ideal first bike. Shepherd Motors 525-1402 22-1c

1984 HONDA 750 Magna motorcycle. Mint condition, only 4,000 km. windshield, safety check included. Only $2,995. Shepherd Motors, 525-1402. 22-2c

NEW 1985 Honda Magna V-45 (750 cc), motorcycle. One year warranty. Reg. $4,745.00, only $4,250. Shepherd Motors 525-1402 22-2c

NEW 1986 Honda XR-80 trail bike, reg. $1,249, only $1,095. Shepherd Motors, 525-1402 22-2c

1980 Chev Malibu, 267 motor, auto, 4 Michelin tires, fair condition, Tel. 525-2719 22-1p

1976 HONDA Accord for sale. Tel. 527-5225 22-2p

1982 Yamaha 750, Maxim, black, low mileage, A-1 condition. Tel. 347-2749. 22-1p

1980 GMC pickup, automatic transmission, V-8, 1/2-ton. Very good condition, asking $3,700 negotiable. Also 1976 Chrysler Newport V-8, 4-dr., good condition. Asking $400. Tel. 347-3291. 22-1p

MOTOCROSS 1983 YZ80, excellent condition, never raced, $650 or best offer. Tel. 538-2352 after 7 p.m. 22-1p

1976 GMC 3/4-ton for sale, $2,500; 1970 AMC Gremlin motor, has 47,000 miles, for parts; 45-gal. drums, $8; 100-gal. used oil tank, $20. 164 Kenyon Street, Tel. 525-1937 after 6 p.m. 22-tf

MOTORCYCLE, 1984 Honda V65 Magna, 1100 cc., shaft drive, 13,000 km., back rest, engine guards and other accessories, new tires, $3,500 with safety. Call 525-1717. 22-1p

1985 Chrysler LeBaron, 4-door, fully loaded with air, only 11,530 kms. (4-yr. Chrysler warranty); 1985 Mercury Topaz, 4-door, auto., air cond., PS/PB, bucket seats, radio, only 14,500 kms. (1-yr. warranty), $8,450. Call Jay at International Auto Traders, Embrun, 443-3199. 22-2c

1982 Trans-Am, 2-dr., auto., PS/PB, power windows, tilt steering, cloth bucket seats, PMD package, guages, console, certified with one-year warranty. Call Jay at International Auto Traders, Embrun, 443-3199. 22-2c

1976 Chev. Belair, low mileage, good condition. Tel. 874-2404. 21-3p

1981 Ford Escort, 4-dr., 4-cyl., pre-safety check, $1,200 as is. Tel. 931-2097 after 6 p.m.

WE MAKE IT WORTH YOUR DRIVE
Value for your car dollar
UNDER $7,000
GMC S-15 (Gypsy), auto. trans., PS & PB, PW, cruise, tilt, tilt steering, cloth bucket seats, console, guage package, power door locks, AM/FM stereo-cassette, 1 year warranty included.
1983 GMC S-15, 4-spd., PS & PB, dual mirrors, radio, 1 year warranty included.
UNDER $6,000
'84 MERCURY Topaz GS, 4-dr., with air, auto., PS & PB, reclining bucket seats, AM/FM stereo. 1 year warranty included.
'81 BUICK Century Limited, 4-dr. sedan, auto., PS & PB, power windows and locks, tinted glass, tilt steering, air cond., luxury interior, AM/FM stereo, 1 year warranty
UNDER $5,000
'83 OLDS Firenza, 2-dr., Hb., auto., buckets, AM/FM stereo cassette.
'83 NISSAN Sentra, 4-dr., auto., PS & PB, AM/FM stereo, buckets, power trunk, tilt, delay wipers, 1 year warranty included.
'82 DODGE Aries 2-dr coupe, auto., cloth interior, radio 2-year warranty
'81 PONTIAC Parisienne, auto., PS & PB, 2-dr., power trunk, cloth interior AM/FM stereo cassette
'80 CHEV pick-up, auto., PS & PB, rad SOLD warranty included.
Others to choose from.
UNDER $4,000
'83 MERCURY Lynx, 4-dr., 4-speed, hatchback, buckets, radio. 1 year warranty included
'82 PONTIAC PHOENIX, 4-dr., auto. PS & PB, AM/FM radio
'79 GMC S-15 Sierra 4x4 auto., PS & PB, radio.
Others to choose from.
UNDER $3,000
'80 MUSTANG 2-dr, auto. PS & PB, cloth bucket seats, guages, AM/FM stereo cassette
'79 MUST SOLD auto., PS & PB, AM/F cassette
'75 CHRYSLER Imperial, 2-dr., auto. PS & PB, power windows, antenna, tinted glass, air, leather interior, radio
'77 BUICK LeSabre custom, 2-dr. coupe, auto. PS & PB, power trunk, cloth interior, AM/FM radio
'79 BUICK Century Limited auto. 2-dr., PS & PB, tinted glass, cloth interior, radio with cassette
Others to choose from
UNDER $2,000
Choose from many more vehicles
Warranties and financing available
Consignments welcome
OPEN: Mon. - Thurs. 9 - 9
Fri. & Sat. 9 - 5
INTERNATIONAL AUTO TRADERS LTD.
Embrun, Ont.
443-3199

1981 Yamaha MX 80 c.c., excellent condition. For more information, Tel. 347-3720. 20-3p

1981 Yamaha 175 I.T., very good condition; also 2 children's bicycles. Tel. 525-3093.20-3p

1980 Yamaha 400 special; 1980 Kawasaki KX125 motocross. Tel. 525-3815. 20-3p

1984 Mazda B2000 pickup, lady driver, 58,000 kms., two-tone paint, sports wheels, custom interior, many options, with safety check. Asking $7,000. Tel. 874-2197. 20-3p

1980 Yamaha 400 special; 1980 Kawasaki KX 125 motocross. Tel. 525-3815. 20-3p

GLENGARRY FORD - MERCURY MAXVILLE ONT.
Where You The Customer Are Always No. 1
527-2007 or 528-4518
12 or 24 month
Warranty available
1983 HONDA Civic 3-dr. hatchback, 5-speed, radio
1983 CHEV SOLD ier, 2-dr., low miles
1983 GRAND SOLD , 2-dr., loaded
1982 DODGE Omni, 2-dr., auto., AM/FM radio. Good condition.
1981 FORD Mustang, auto. AM/FM, low miles
1981 FORD Fairmont 4-dr, 4 cyl., auto.
1981 FORD T-Bird, low miles, well equipped, clean car.
1981 MERCURY Lynx, 2-dr, hatchback, radio, 2-tone
1980 FORD Fairmount wagon 6 cyl., auto., air.
1980 GRAND Marquis Brougham, 4-dr., auto., PS & PB, power windows, loaded, AM/FM stereo, full vinyl roof, low miles
1980 FIREBIRD Formula, auto., AM/FM stereo with cassette, etc.
1979 BUICK Le Sabre, auto., 4-dr., V-8
1978 CHEV Caprice 8 cyl. auto. 4-dr. radio
1978 MERCURY Monarch, radio, wire wheels, 2-tone. Must be seen, very clean.

—TRUCKS—
1985 GMC S-15 pick-up, diesel, well equipped
1985 FORD F-150 1/2-ton pick-up
1984 GMC S-15, V-6, PS & PB, radio, floor shift
1984 FORD pick-up 6 cyl., low miles
1982 FORD F-150 1/2 ton pick-up
1982 FORD 1/2 ton pick-up, with cap, radio etc., 45,000 mi.
1981 FORD F-150 1/2 ton pick-up, auto, 6 cyl. AM/FM cassette
1979 FORD 1/2 ton pick-up with cap
1979 CHEV 3/4 ton window van
MANY "AS IS" UNITS
Monday to Fri.
8 - 8 p.m.
Sat. 9 - 3 p.m.
Where You The Customer Are Always No. 1
GLENGARRY FORD - MERCURY MAXVILLE ONT.

1978 Chevy Nova, good running condition. Call after 4:30, Tel. 525-3307. 16-tf

CHEV - OLDS TITLEY ALEXANDRIA, ONT.
1985 Mercury Marquis 4-dr., 2-tone, special savings $9,975.
1985 Cavalier, 4-dr., 5-speed, PS & PB
1985 Chevettes 4-dr., auto. (3 to choose from at very special discounts)
1985 Citation, 4-dr., auto.
1985 Olds Torc do, fully loaded, moon- SOLD etc.
1984 Monte Carlo 2-dr, air $8,975.
1984 Chev Ca e 4-dr, air, loaded, 31,00 SOLD i., 1 owner
1984 Olds Cierra 4-dr, black $8,875.
1984 Olds Cutlass Supreme Brougham, 2-dr, loaded with air
1984 Olds Cierra, 4-dr., air
1984 Chev Citation, auto., PS & PB
1983 Buick Regal Limited, 2-dr., loaded, with air. 36,000 mi.
1983 Toyota Tercel 2-dr, 4-speed manual
1983 Camaro, auto., PS & PB
1983 Chev Caprice stationwagon loaded with air
1983 Buick LeSabre Limited, 4-dr.
1983 Buick Century, 2-dr, auto. PS
1983 Chevette, 4-dr., 4-speed hatchback
1983 Toyota Tercel stationwagon, 4x4
1983 Chev. Cavalier Stationwagon
1983 Chev. Celebrity, 2-dr. mint condition, 30,000 mi.
1982 Citation 4-dr., auto, 39,000 mi., 1 owner, mint.
1981 Cutlass Supreme 2-dr., auto. V-8 PS & PB
1980 Olds Cutlass 2-dr. buckets, 49,000 SOLD mint
1980 Chevette 4-dr., auto. $1,875.
1979 Chev SOLD 2-dr, $2,475.
1979 Mercury Zephyr, 2-dr., auto. PS & PB

TRUCKS
1982 Chev SOLD ustomized
1979 GMC SOLD sold as is $1,295.
1978 Datsun pick-up $1,175 as is

MOTORCYCLES
1983 Honda 550, low miles, special $1,875. or best offer or best offer

TRAILERS
1984 Camper Trailer, 23 ft. tandem wheels, li SOLD new

OTHER VEHICLES TO CHOOSE FROM
WE BUY CARS AND TRUCKS FOR CASH
CHEV - OLDS TITLEY ALEXANDRIA, ONT.
Formerly Glengarry Motor Sales Ltd.
525-1480 or 347-2436
525-3035
(used car lot)

Roy's GARAGE (Green Valley) LTD.
PONTIAC BUICK *Cadillac* GMC Trucks
GREEN VALLEY, ONT. 525-2300
(Cornwall Area) 347-7312
Visit Our Showroom During
GREEN VALLEY DAYS
For Special Prices on the following vehicles
6-075A '83 Olds Cierra, 4-dr., V-6 auto., A/C
3-583A '83 Regal LTD., 4-dr., V-8 auto., fully equipped
5-895A '82 6000 4-dr., V-6 auto., PS/PB
5-725A '82 Cadillac D'Elegance, loaded, low mileage SOLD
6-110 1/2A '82 Century, 4-dr., V-6 auto., PS/PB
6-011A '82 Regal 4-dr., V-6 auto. low mileage
5-777A '81 Cadillac DeVille, fully equipped
5-886A '81 LeSabre 4-dr. V-8 auto. A/C
5-757A '81 Honda Civic 4-cyl. 4-speed
6-072A '81 Cutl SOLD r. V-6 auto. PW. very clean
5-741A '81 Acadian 2-dr. Hatch, 4-cyl. 4-speed
4-331A '81 Eldorado Biarritz, Digital Dash, Mint
5-513A '80 Delta 88 4-dr., V-8 auto., low mileage
5-913A '80 Lemans Wagon, 265 cu. in., auto.
4-549A '80 Malibu, 4-dr., V-6 auto. A/C
5-882A '79 Buick Estate Wagon, fully equip.
6-016B '78 T-Bird 2-dr., V-8 auto.
The "As Is" Row Now Features...
Priced from $575.
5-005B '77 Thunderbird
4-545B '77 Charger
6-348A '80 Lemans
5-961A '80 Phoenix
5-578B '80 Cordoba
Green Valley Days Prices
in effect to May 31
Enter the draw for a trip for 2 to Montebello
NO REASONABLE OFFER REFUSED
THE PRESIDENT'S TRIPLE CROWN
GM
YOUR TRIPLE CROWN WINNING DEALER
GOODWILL + USED CARS

Real Estate | Real Estate | Real Estate | Real Estate | Real Estate | Real Estate

PRIVATE SALE

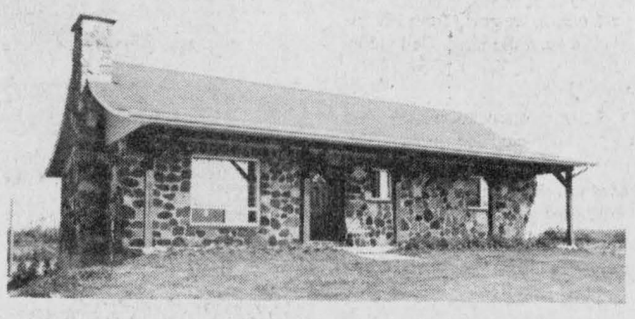

GREEN VALLEY AREA: Bungalow on 2,200 sq. ft. lot. 3 bedrooms, oak kitchen cupboards, fireplace, partially finished basement, 12' x 14' shed.

525-3259
or
525-1661

22-4c

MLS Century 21 RR realtron

ALGUIRE & BROWNELL REAL ESTATE LTD.
904 TOLLGATE ROAD
933-5154

PRICE REDUCED by $20,000. Beautiful older executive size home on 4 acres, 5-bedrooms, 2 1/2 baths, main floor family and laundry room, inground pool #2660.
A NEW LISTING, for those who like to build their dream home, fronting on Hwy #2 east of Lancaster, one acre building lot. M.L.S.
PRICE REDUCED! 3-bedroom, 2-storey home, formal dining room, detached garage on a one acre lot in the hamlet of Bainsville, Ideal location for Montreal commuters!. M.L.S.
BEST BUY... Almost 3 acres with an excellent steel barn building, located on a paved road, selling for $24,500. M.L.S.
RESIDENTIAL lot on River Road, Lancaster, access to St. Lawrence River, $18,500. M.L.S.
MAXVILLE, Main St., large brick home, 1st floor zoned commercial. Ideal for small grocery store. Mortgage available. M.L.S.
LANCASTER village building lots south of the railroad.
One lot fronting on Oak St. 50'x135', services available. A&B 2597 M.L.S.
A very large lot 2.09 acres fronting on South Terrace. A&B 2598 M.L.S.
WEST of Lancaster village, County Rd. 17. 2-year old 2-bedroom brick home. Solid knotty pine cabinets in kitchen, trim and doors. Excl. 2574.
BEAUTIFUL 1/2 acre waterfront lots with view of St. Lawrence River.



On these or any other listings please call.

Mary Conway 347-3983
Marjet Rogers 347-3516



R. VANDER HAEGHE
Real Estate & Mortgage Broker
181 Main St. North
VANDER HAEGHE
Tel. 525-1642

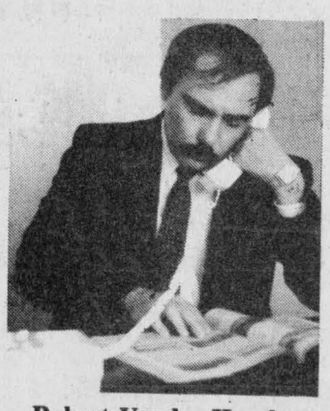

Robert Vander Haeghe

For your convenience I'm available

EARLY in the **MORNING** and **LATE AT NIGHT**

before and after office hours, by appointment. When you call ask for Bob.

$$$ BUSINESS OPPORTUNITIES $$$

THRIVING small motors business, $129,000.
FURNITURE STORE has about 7,500 sq. ft. of floor area, $235,000.
MARINA with docks and equipment, $425,000.
HOTEL with living quarters, $115,000. *(Let us tell you why we believe this is an excellent investment.)*
What are you looking for?
WE'VE GOT **LOTS - LOTS - LOTS - LOTS** and **LOTS** of **LOTS**
ALEXANDRIA, your choice of building lots from $16,900 and up.
1 MINUTE from town, riverfront building lot in need of some fill, $6,500.
1 MINUTE FROM TOWN, Riverfront 18 rolling acres, $26,500 *(or a small town lot, $22,500.)*
1 MINUTE FROM TOWN, 3-bedroom bungalow has patio doors and garage, $53,500. *Landscaped with many evergreens.* M.L.S.
3 MINUTES FROM TOWN, half acre lot, $11,000 and $10,600 with well.
5 MINUTES FROM TOWN, immaculate 2-storey, 6-room home with garage, $49,500. *(Paved road frontage.)*
7 MINUTES FROM TOWN, village building lots, only $6,900.

WE NEED MORTGAGE MONEY

WILL PAY UP TO 13%

IF YOU are making an
—AUCTION SALE
—YARD SALE
—GARAGE SALE
We will gladly provide you with free signs.

WE'RE RUNNING OUT OF LISTINGS
WE HAVE BUYERS for

ALEXANDRIA 3-BEDROOM bungalow in $60,000 range.
3-BEDROOM bungalow in $70,000. range.
3-BEDROOM bungalow with basement apartment in $65,000. range, 2-storey.
3-BEDROOM home in $40,000. range.
DUPLEX or triplex in $40,000. to $60,000. range.
COUNTRY bungalow within 5 miles of Alexandria in $70,000. range.
ALEXANDRIA, CORNWALL, HAWKESBURY area, HOTEL $250,000 range, MOTEL $200,000 to $400,000. range.

MLS Century 21 RR realtron

CARRIERE-PEDERSEN REALTY LTD.
465 Pitt St., Cornwall
938-2747

FINCH AREA - Modern cedar home, detached garage. Patio deck overlooking tall pine trees. 20 acres (C-P 683)
ALEXANDRIA AREA - Professionally remodelled 19th Century Home. Main floor family room with upstairs den. Includes 175 acres. (C-P 663).
HWY. 43 - Solid country home, dining room, sun room, large front porch. 236 acres. beautiful setting. (C-P 637)
MAXVILLE - Four bedroom home, situated on Mechanic Street. Wood stove, Plot Plan available. ASKING $29,900. (C-P 628)
CURRY HILL - Three bedroom bungalow, patio deck, garage. Right of Way to river. (C-P 679)
HAPPY HAMMERER - Make an offer on this 3-bedroom house. Colorlok exterior. Lot 132' x 186'. ASKING $30,000. (C-P 638).

19-4c

FOR sale—7 acres, beautiful building lot, large trees, creek running through, dug well, on Glen Robertson Road, two miles east of village. Tel. 874-2758. 22-1p

BEAUTIFUL building site, 50 acres land, 45 acres clear, 5 acres mature trees, $38,000; also to rent—90 acres clear land. Tel. 874-2796. 19-4p

BRICK BUNGALOW FOR SALE
In Excellent
ALEXANDRIA LOCATION
4 bedrooms, finished recreation room with bar, attached garage.
Stove, fridge and freezer included in sale
Apply to:
BOX E
The Glengarry News
P.O. Box 10
Alexandria, Ontario K0C 1A0

22-1c

MacMillan and Howes Real Estate Ltd.

D.A. MacMillan 931-1198
Rene Reynen 537-2043
Amy Ward 347-2858
Denis Carr 932-7239
Carol Fortier 933-2080

Cornwall Office 933-6524

Alexandria Office 525-3039

Ewen McLeod 525-2479
Jo-Ann Trottier 525-2010
Howard Broten 525-4597
Hugh Allan McDonald 525-2844
Lucia Jasiewicz 527-2044

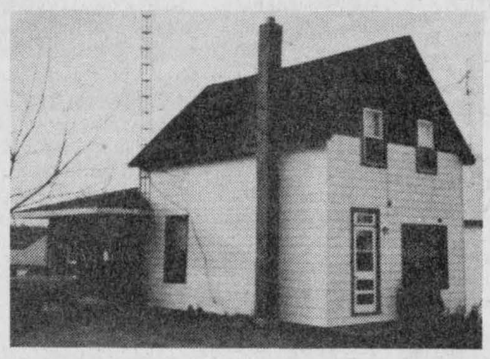

MUST BE SEEN, Village home with many extras. Priced to sell. Under $40,000.

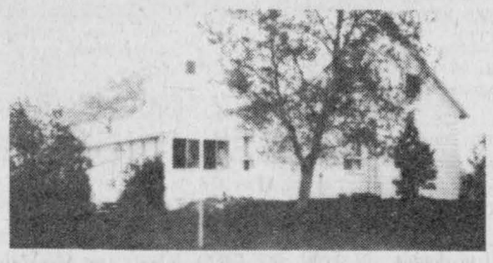

APPROX 6 acres, good barn, century old home, part log and wood frame just south of Green Valley, asking $69,000.
CAMPBELL ST. Cornwall Industrial building on 1 acre. Asking $95,000.
$87,000 for 93 acre hobby farm, 4-bedroom house. 4th of Charlottenburgh.
GORE ROAD east of Summerstown Station. 4-bedroom home with in-law suite, good barn and 121 acres. Only $85,000. M.L.S.



GLEN NORMAN 4-bedroom home with laundry room and sewing room situated on 1/2 acre $39,000. M.L.S.
JUST LISTED 100 acre hobby farm close to Quebec border with a larger 2-storey frame home - various pockets of mixed bush. M.L.S.

MINI FARM: 13 tillable acres, 2-storey, 6-room modernized home with built-in appliances in convenient kitchen. Natural wood in living and dining room. Large master bedroom with private 4 piece bath. Must be seen to be appreciated. Reduced to sell. M.L.S.
ONE HUNDRED ACRES 1st of Kenyon, mobile home with room attached. 2 log barns, great recreational land. Call for more information. M.L.S.
THINKING of purchasing a home, check this roomy 3-bedroom bungalow. Beautiful and handy oak kitchen. Patio doors open onto deck and pool from dining area. Small pantry, large clothes closets. Close to Highway 417 off Highway 138. Owner anxious to sell.
5.4 ACRES close to Quebec border with drilled well. Asking $16,500. M.L.S.
ON KING'S ROAD, approx. 40 acres with 10 acres clear. Frontage on 2 roads. Excellent building sites.



WILLIAMSTOWN, century old solid brick home set on a lovely tree lined lot just off the Raisin River. Call for further details. M.L.S.
CASH crop farm, presently set up for corn - 230 much of it tilled, located west of Bainsville. M.L.S.
GREAT building lot just a few minutes from Alexandria. M.L.S.
BUILDING lot, 105 x 250, half mile west of Highway 34. Asking $15,000. Excl.

SKYE ROAD, 3-bedroom brick house on 12 acres. $83,000. M.L.S.
79.5 ACRES in Apple Hill, Martintown area. Rough pasture and vacant farmland. Only $30,000. M.L.S.
99 ACRES with approximately half bush. Balance is rough pasture. Private building site. M.L.S.
MARTINTOWN in excellent condition, main floor family room, maintenance free exterior. Immediate possession. Only $39,000. M.L.S.

WELL DESIGNED 3-bedroom home exceptionally well landscaped lot in the village of Maxville $79,900. M.L.S.

SAUVE REAL ESTATE LTD.

Real Estate Broker *In Glengarry Since 1962* **39 Main St. North (613) 525-2940**



Maurice Sauve
Real Estate Broker
931-2953
Evenings

DALKEITH FARM, TREED 180 acres, beautifully built home, stone fireplace, beams in ceiling, land mostly forest and evergreen plantation, barn, on paved county road north of Dalkeith. M.L.S. Call Maurice nights 931-2953.

TREED BUILDING PARCEL Lovely 44 acres on hilltop on Glen Norman Road, paved road 2/3 of it is thick dence cedar bush, balance new evergreen plantation, only $26,800 M.L.S. Call Maurice, quick 931-2953.
HIGHWAY 34 SHOWCASE FARM. Long frontage on Hwy. 34 just south of Laggan, 5 miles north of Alexandria, elite early century spacious brick home, 190 acres of fertile land, partly tiled, fantastic maple bush, where a sugar camp operation would flourish. In full view of highway. Trade your farm in on it. Talk to Maurice. M.L.S.
FULLY RENOVATED, Lancaster, retired couples or a newly married couple would marvel at this home. It is in perfect condition, beautiful wall to wall carpeting, bright and cheerful feeling throughout. Water and sewer services from Village $39,500. I am never too busy to show you this one, call me anytime.
BEAUTIFUL LOCATION, at MacGillivary's Bridge .82 acre right on the river at corner of Summerstown Road and Williamstown Road. Newly built 4-bedroom home, former school house also included. Nicely treed, canoe to your heart's content $88,000. M.L.S. Call Maurice
LANCASTER VILLAGE, PRIME BUSINESS LOCATIONS
Buy for income rental or to move your business here. They are very good and the price is ideal for you. All three are interesting. M.L.S.
SOUTH LANCASTER
View of Lake St. Francis, everything is fine in this family home, only $38,800. M.L.S. Call Maurice Sauve, 931-2953.

RENTAL—Behind Dairy Queen, in Alexandria, 3 offices and a reception area, $400 per month.



Ranald MacDonald
Sales Representative

ALEXANDRIA, for lease, office space, main office and three private offices, 24 Victoria Street West $400. per month.
SHOP Mill Square and Main Street. M.L.S. $28,500.
LANCASTER Township: 18 acres rolling land, drilled well, 100 amps service, travel trailer sleeps 2. $22,500.
VILLAGE of Maxville 3-bedroom bungalow brick and steel siding, attached garage, breezeway. Double lot. M.L.S. $82,000.
DUNVEGAN: In-ground swimming pool, 2-bedroom mobile, 23 acres. M.L.S. $38,500.
CONCESSION 2, Kenyon: 17 acres, ideal building site on Marcoux Road, small shed clear front bush in rear. M.L.S. $17,000.



André Brunet
347-7593

6 ACRES of good land in a quiet area with all the farm buildings such as barn, machine shed, garage and a good 3-bedroom home. $69,500.
220 ACRES of exceptional farmland with all buildings necessary for a dairy operation $169,000.
OUR finest hobby farm, 50 scenic acres with mature cedar and maple bush. Spring fed pond from which you can enjoy your own trout. Modern barn with coral, paved drive, beautiful stone fireplace $119,000.
BEAUTIFUL hilltop building site on the Glen Robertson Rd. Drilled well $15,000.
INTERESTED in starting your own business? Commercial lot and building 40 x 60' with electricity. Only $15,000.
DUNVEGAN building lot. make us an offer.
KIRKHILL area, a fine hobby farm with completely renovated home. 50 ideal acres, barn, workshop $165,000.
DALKEITH area, 61 acres with buildings. Excellent farmland. Sugar cabin and a good 2-storey home. $66,500.
IF you own a home in Alexandria or in the country and wish to trade for a hobby farm. Please contact me at 347-7593.



Andre Menard
Green Valley
(613) 525-3307

ALEXANDRIA brand new home in Cedar Hill subdivision, 3-bedroom, sunken living room, patio doors with deck. Ready for immediate occupancy. Priced at $76,500. excl. Call Andre Menard 525-3307.
ALEXANDRIA, nearly completed 2-bedroom (large master), sunken living room. Come and choose your own carpets. Call Andre Menard 525-3307.
NADEAU'S POINT, large buidling lot with unobstructed view of Lake St. Francis. Has 250' frontage on waterway, plus right-of-way to lake. Lot is one of a kind. Don't miss this one. Never has a lot had so many extras. Call Andre Menard for immediate showing.
GOOD Solid brick home on Main St. New flooring, large backyard. Owner ready to assist in financing or rent with option to buy. Call

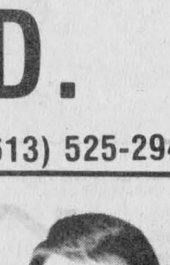

Germain Glaude
19 Kenyon St. E.
Alexandria, Ont.
(613) 347-3932

LOCAL commercial garage and small tractor sales and parts franchise, also high gallonage sales. M.L.S.

GOOD income property, resthome in area.
I have a few dairy farms of different income.

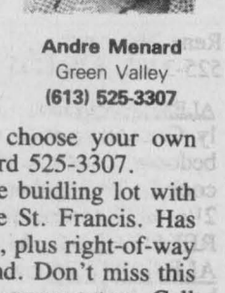

Adelard Sauvé
Real Estate Broker
Salesman
525-3354
All listings M.L.S.

SOUTH Lancaster lot 91'x126'. Pirce $20,000.
LOT 91'x126'.Price $15,000.
BUNGALOW, see this one $38,500. in South Lancaster.

LANCASTER, farm 100 acres, circular roof barn with barn cleaner. Brick home in need of extensive repairs, Priced to sell now.
OPEN HOUSE: Thursday 4 to 8 p.m. at 142 Bishop St. South. Your host: Adelard Sauve 525-3354.

Real Estate

WILLIAMSTOWN AREA

Classic Glengarry 2-storey brick home, maintained in original style. Hardwood floors, 3-bedrooms, large bathroom, dining room, kitchen, large living room, detached double garage. On 1 1/4 acre lot with mature apple and maple trees. $65,000. NO AGENTS.

TEL. 347-3690 20-3p

FOR SALE

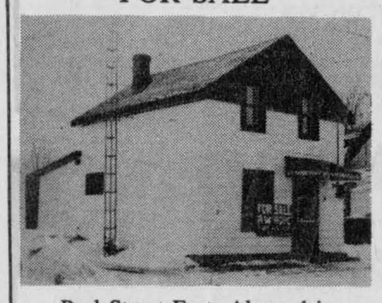

Peel Street East, Alexandria
Available for immediate occupancy

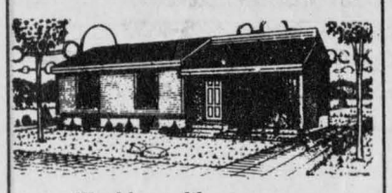

Would you like your own home on a large lot?

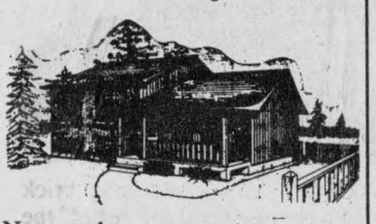

Now under construction, a new development close to Alexandria on Highway 34. Private road and quiet location. Two new homes -

Financing available if required. To be completed by approx. July 1/86. Contact:

Hope Holdings
Alexandria, Ont.
525-1330

20-tf

WESTLEY'S Point: for sale, summer cottage and vacant lot, double boathouse. Call 347-3879. 22-2p

HOUSE FOR SALE

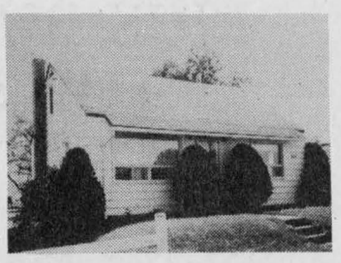

Located on Main St., South, Alexandria to be removed from lot as soon as possible. All offers considered call after 6 p.m.

525-3832

22-1c

We Care INC. 1st

CHARLES GIROUX
Real Estate Ltd.
APPOINTMENT



MARIO BOURDEAU

Charles Giroux Real Estate is pleased to announce the addition of Mario Bourdeau to their sales staff. He has successfully completed the introduction to Real Estate courses.

Mario would be pleased to assist you with all your Real Estate needs and can be reached at the office, 938-3810, or at home, 347-2590.

20-3c

FOR RENT

Apartments, 1 and 2 bedrooms
Townhouse apartments, 3 bedrooms
Stores, Offices, Properties.
Apply Markson Properties Inc.
58C at rear of 58 Main St. South, Alexandria, Ont.
Office Hours: Monday to Friday
2 to 4 p.m.
Other hours by appointment.
Norman Laperle
Tel. 613-525-3392 or 525-3614

13-tf

R. Vaillancourt
REAL ESTATE - IMMEUBLES
TEL. 613-525-3419 • ALEXANDRIA, ONT

Rene Jeaurond	E. Vaillancourt	R. Vaillancourt
525-3202, 525-1105	525-3641	525-3419

ALEXANDRIA area, A SHORT DISTANCE FROM TOWN, 1 1/2 storey early Canadiana style executive 3-bedroom with extra spacious master bedoom, 2 baths, sunken living room with fireplace, formal dining room, cook-in kitchen and dining area and much more. All located on over 2 1/4 well landscaped acres. Priced for immediate sale. OWNER RELOCATING. M.L.S.

ALEXANDRIA town, BRAND NEW R2000 multi-split 3-bedroom brick home, well appointed kitchen, formal dining room, living room with fireplace, 2 baths and fully finished basement, spacious attached garage and much more. GIVE US A CALL. M.L.S.

ALEXANDRIA town, very centrally located 1 1/2 storey, 3-bedroom maintenance free exterior home, 2 baths, modern kitchen, living room and dining area. Ideally located at the centre of town. PRICED IN THE $40's. MAKE US AN OFFER. M.L.S.

WANT TO COMMUTE TO MONTREAL? IDEALLY LOCATED: All renovated 1 1/2 storey early Canadiana style 3-bedroom home, most modern kitchen, living room, family room, very spacious bath and much more. PRICED IN THE 40's. OWNER MUST SELL. M.L.S.

LOOKING FOR A HOBBY FARM? Ideally located to commute to either Ottawa or Montreal, over 12 acres of road frontage, 100 fertile acres, good year-round creek, 1 1/2 storey century built 4-bedroom log home with all conveniences. Good barn, implement shed and garage. PRICED FOR IMMEDIATE SALE. M.L.S.

GREEN VALLEY area over 9 rolling acres, BEAUDETTE RIVER, good horse barn, 1 1/2 storey partly renovated log home with all conveniences. PRICED TO SELL. MAKE US AN OFFER. M.L.S.

LOOKING FOR A BUILDING SITE? WE HAVE AN EXCELLENT VARIETY

GREEN VALLEY area, 2.3 acres, $10,000. GLEN ROY area, 15 acres, all treed, $14,500. GREENFIELD area, 25 treed acres, $15,000. WILLIAMSTOWN-LANCASTER area, 10.10 ACRES.

FOR MORE INFORMATION ON THESE AND OUR MANY OTHER FINE LISTINGS, PLEASE CALL A SALES REPRESENTATIVE OF YOUR CHOICE.

WANTED

ALEXANDRIA BUNGALOWS 2-STOREY HOMES 1-STOREY HOMES	COUNTRY BUNGALOWS 2-STOREY HOMES 1 1/2 STOREY HOMES	FARMS BUSINESSES WATERFRONT HOMES VACANT LAND

Real Estate

APPLE Hill residence plus store, price reduced $62,500. For further details call Lise Leroux 938-0554 representing Century 21, Carriere-Pedersen Realty Ltd. 22-4c

280 acre farm, good rolling land, 200 acres clear, new barn 100x38; shed 70x40 grain bin. Very good house. Also full line of machinery. Close to 417, in Glengarry County in Lochiel Township. Price to be discussed. Tel. 613-874-2811 20-3p

NORTH Lancaster country home on 1 3/4 acres, spacious home, 2,100 ft. living space, maintenance free exterior, thermo windows, electric heat, woodstove. Private. Tel. 347-2213. 19-4p

For Sale or To Let

LOTS for sale in Glen Sandfield, $3,500. Tel. 525-1104. 19-4p

MOBILE home, 3-bedroom, stove and fridge, lot 100x183, insulated garage, quiet village, $27,000. S-870. Century 21, 933-9876.21-2p

PASTURE for rent for approx. 30 head of cattle. New fences and good water supply. Tel. 525-2717 or 347-3610. 21-2p

NEEDED: farm about 50 acres, liveable house and useable barn. Buy with low down payment or rent with option. Tel. 527-3225. 22-2p

2-bedroom house for rent, $140 to $250 per month, with option to buy, 1 mile west of Dalkeith; also church pews for sale. Tel. 874-2004. 22-2p

COUNTRY house for rent, 2-bedroom, Laggan area, $300 month. Tel. 525-2493.22-2p

WILL take 10 or 12 head of cattle on pasture. Tel. 933-2927. 22-1p

3-bedroom trailer for rent, available July 1, near Williamstown, electricity paid. Tel. 347-3018 after 5 p.m. 22-2p

FOR rent: Melborne Florida luxury ocean-front townhouse, 2 bedrooms, 2 1/2 baths, fully furnished, close to space centre and Disney World. Tel. 347-2605. 22-3p

3-bedroom bungalow and double garage for rent. Available July 1 or August 1, near Williamstown. Electricity paid. Tel. 347-3018 after 5 p.m. 22-2p

Apartments

2-bedroom apartments, available Sept. 1. First month rent-free, 88 St. Paul St., Alexandria, Tel. 525-3668. 35-tf

3-bedroom apartment, Main Street, Vankleek Hill, heating and stove included. Call 874-2286, 874-2939 after 6, 678-2104 Tues.-Sat. 8 a.m.-5 p.m. 20-6p

2-bedroom apartment in Lancaster, stove and fridge included plus carpeting. Available immediately. Tel. 525-3668. 20-4p

ONE bedroom apartment, Hope Building. Available immediately. $275 per month. Utilities not included. Tel. 525-1330. 22-tf

2-bedroom apartment in Lancaster, stove and fridge, carpeted, large living space. Tel. 347-2407, 9-5 p.m. 22-1c

2-bedroom upstairs apartment, large kitchen, living room, 3-piece bath, private parking, storage shed. Available immediately, $315 monthly, utilities not included. Tel. 525-2368. 22-1p

FOR rent, in Lancaster, one-half of double tenement, 2 1/2 bedrooms, for July 15. Call 347-2941 after 6 p.m. 22-1p

1-bedroom basement apartment for rent, $325, utilities included. Available July 1. Tel. 525-4050, after 5:30 p.m. 22-1p

1-bedroom basement apartment for rent, $200 monthly, utilities, 3 miles from Apple Hill on Hwy. 43. Available June 1/86. Tel. 984-2304. 22-2p

FOR rent, 1-bedroom, fridge and stove, $250 monthly; bachelor, fridge and stove, $225 monthly. Tel. 525-1642. 22-2c

1-bedroom apartment overlooking Lake St. Francis, balcony, pool. Available June 1. Tel. 347-2605. 22-3p

Lost—Found

FOUND
SET OF KEYS
on Main Street
3 keys on red keytag
May be claimed at
THE GLENGARRY NEWS
3 Main Street, Alexandria

22-1p

Marine

MERCURY OUTBOARDS HORS-BORD

All at Discount Prices

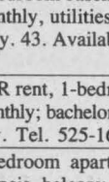

... your assurance of outstanding service

SALES—SERVICE—PARTS

MAC'S MARINA
Hwy. 2 South Lancaster
347-2788

dan's place
(613) 347-2098

BOATS - MOTORS - TRAILERS
Wanted for Resale
From
April 1 to October 1
Leave your unit with us. We will evaluate it, at a fair market value and sell it for you, on commission. Our service dept. and marina open 7-days a week, 8 a.m. to 7 p.m.
Dealer for
Doral Boats - Johnson Motors
OMC Cobra
South Lancaster
347-2098

14-16tf

Rooms - Boarders

ROOM to let. Kitchen privileges. Family atmosphere. Gentleman preferred. Write, including your telephone number, to Box B, c/o The Glengarry News Ltd., P.O. Box 10, Alexandria, Ont., K0C 1A0. 19-4p

Pets for sale

PUREBRED Collie pups for sale, registered by Canadian Kennel Club, sable, tri-color, blue merle, all shots and dewormed. Call 347-7388. 20-3p

PET skunk, $200, 1-year-old; also 2 Slick tires for racing cars, $200. Call 932-9704. 20-2p

2 cute male puppies (brownish) for sale to good country homes. Tel. 527-5381. 22-2p

GOOD home wanted for female, 8 weeks old, mixed breed pup, found May 5th. Healthy, cute and nearly house trained. Will make good house dog. Tel. 525-3004. 22-1p

BORDER Collie pups for sale. Black and white, 5 weeks old. Tel. after 4 p.m. weekdays 874-2045 22-1p

GERMAN Shepherd, 10 months old, CKC registered. Call Ginette, 514-764-3394.22-4p

REWARD

Your pet with a vacation in the country. Individual sleeping quarters with 15-ft. runs.

Must submit proof of rabies and distemper shots.

Please book early for vacation.

MIKE-A-LEIGH KENNELS
Martintown
Cliff Morris
Tel.: 528-4454

22-3c

Farm Produce

OATS out of the bin (Elgin) suitable for seed or for feed. Grant MacRae, Dunvegan, 525-2969. 19-5p

GROUND feed, oats, barley, wheat and shelled corn mixed. For dairy, beef, goats and poultry, $7.50 per hundred. In your bags. Also shelled corn, $6.50 per hundred or $5.72 for 40 kg. bag. Why pay more at feed store? George Crites, 527-5393. 20-3p

FOR sale: asparagus plants, (3 years old), $3 a dozen. Tel. 525-1171. 20-3p

CEDAR fence posts for sale; also braces and anchor posts. Howard Noble, Dalkeith, Tel. after 6 p.m., 874-2946. 20-4p

1,300 bales, good quality timothy-clover plus 250 bales of alfalfa. Tel. 538-2350. 21-2p

CLEANED Woodstock oats, bulk or bags, $7 per hundred, hay 75¢ per bale, straw 75¢ per bale. Moose Creek. Tel. 538-2320. 21-3p

CORN Distillers Grain rumen bypass. MacEwen Feed, Maxville. Tel. 527-2100. 21-3c

CLEANED barley seed for sale. Call Lionel Quimet at 874-2215. 22-1p

STANDING double cut red clover, 33 acres, part or all, Hwy. 34, Green Valley, H. Carriere 525-1797 22-3p

GROUND corn and barley $6.50 per 100 lbs. or $140. per metric tonne. Tel. G. Wells 933-1163 22-6p

800 BALES of straw for sale. Tel. 527-2609 22-3p

STANDING hay, 50 acres of standing hay, alfalfa and timothy, all new seeding, no weeds. Ken Campbell, Tel. 874-2135. 22-2p

HAY, excellent 1985, 65¢ per bale; also chainsaw mill and stock box for pickup truck. Tel. 525-2854. 22-1p

ALFALFA: 2,500 bales pure alfalfa (no dust); also straw for sale. Tel. 347-7593. 22-2p

LEGER seed barley for sale. Call after 6 p.m., Tel. 874-2238. 22-2p

JEAUROND GARDENS
Planting time is here!
FLOWER & VEGETABLE PLANTS
Hanging baskets, Geraniums, Begonias, Impatients & Perennials
OPEN DAILY
EVARISTE JEAUROND
Glen Robertson Road
525-3385

22-tf

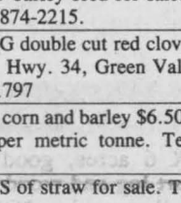

GARDEN CENTRE
OPEN
Weekdays
8 a.m. - Dusk
Saturday and Sunday
8 a.m. - 5 p.m.
MARLIN ORCHARDS & GARDEN CENTRE
Highway # 2
2 km. west of
Summerstown Rd.
Tel.: 931-1213

13-tf

GAUTHIER'S GREEN HOUSE
Complete Garden Centre
Evergreens, Shrubs, Trees, Perennials, Vegetables & Bedding plants

Roses, Fruit Trees, Small Fruit Bushes, Peat Moss, Lawn & Garden Fertilizers; Soils, Raspberry Canes; Strawberry Plants; Geraniums; Seed Potatoes, Onion Sets; Bark; Stone Chips & Many other lawn & garden related products.

OPEN
Weekdays - 8 a.m. to 8 p.m.
Sat. & Sun. - 8 a.m. to 6 p.m.
1/2 mile east of Curry Hill on Highway No. 2
TEL. 347-2237

20-8p

Poultry-Livestock

HILLTOP Poultry Farms. Tel. 347-2530.33-tf

ROLLED Hereford Bull sale Saturday, May 3, 1 p.m. at the farm. 50 yearling bulls and a few select two-year olds. High herd health standards. No bulls sold prior to sale. R.O.P. Performance tested. Onondaga Farms, R.R.2, St. George, Ont. NOE 1N0 (519) 448-1749.17-tf

WANTED: bull calves, weighing from 100 lbs. to 130 lbs. Picked up at the farm. Call before 8 a.m. or after 7 p.m., Tel. 613-525-3020, Omer or Jerome Poirier. 19-9p

MARRIOTT Manor is pleased to announce Nubian kids and just freshened doe for sale. Tel. 874-2502. 21-3p

5 yearling Herefords (14 months old, sired from purebred). Ready for service. Tel. 346-5660. 21-2p

RABBITS for sale. Tel. 874-2023. 21-3p

AYRSHIRE springers, free listed. Tel. 527-5577. 22-2p

PONY for sale. Gelding, dark brown with white face, saddle broken, suitable for a 10-year- old. Bridle, saddle and halter included. Asking $200. Tel. 525-2840. 22-2c

LANDRACE boars, serviceable age; also 15 tons of wheat. For more information call 932-7187. 22-2p

TEAM of Hackney ponies with double sleigh and wagon and double harness set. Also single harness and single sleigh. Tel. 525-1364.22-4p

REG. service age bull, 1 female Scotch collie one year old. Also good used tin 8' 7' long. Tel. 527-5737 22-3p

PASTURE available for 35 head of cattle from June 1 to November 1. Good loading facilities. Tel. 613-524-2760 or 524-2551. 22-2p

MATURE peacocks, silver, golden; pheasants, bronze turkeys, for sale, Lancaster Park, Tel. 347-3452. 22-2p

2 fresh cows for sale, second and fourth lactation, BCA up to 190. Tel. 347-2519. 22-2p

YEARLING Hereford bull, 1,200 lbs., test station index 112, daily gain 4.3 lbs. Tel. 525-1789. 22-1p

Farm Produce

BUCKWHEAT seed, big, black, cleaned, 75 lb. bag, $6 each. Tel. 525-3759. 22-2p

NIELSEN'S GREENHOUSE
Spring plants
Vegetable plants
Geraniums
Hanging Baskets, etc.
TEL: 525-3299
Glen Robertson Rd. Alexandria

22-5p

FOR SALE
Cedar Posts 5'' up
Anchors & Braces
Custom made
Hay Rack 4''x9''x20'
Cross Floor - Good Sills
Quality Oak Lumber
Birch Stovewood also Mixed Wood
Order now for pick-up later
KEN MacLENNAN
Dalkeith, Ont.
Tel. 874-2385

22-2p

Gerbig's
FARM MARKET
For quality
Bedding Flowers
& vegetable plants
Open from 8 a.m. - 8 p.m.
7 days a week
GERBIG'S FARM MARKET
4 miles east of
Lancaster on old Hwy. 2
Tel. 347-2707 20-3c

SPRING
Garden Plants
Vegetables and Plants
Try us for your Special Needs
We probably have them

KERR GREENHOUSE
Pat Kerr, Brodie Rd., East
Dalkeith, Ont.
874-2293

20-4c

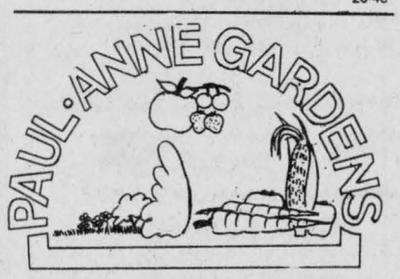

PAUL-ANNE GARDENS
is open to serve you
8 a.m. to 8 p.m. daily
Large variety of
Bedding Plants Hanging Baskets
Potted Plants Potted Shrubs
Rose Bushes

20% OFF EVERYTHING

Paul & Annette Peterson Prop.
R.R. 1, Williamstown, Ont.
Corner, Glen & Johnson Division Rd.
Opposite the Kraft Cheese Plant
TEL.: 347-3848

22-2c

Poultry-Livestock

JERSEY purebred registered heifer for sale, to freshen mid-June. Wanted—young sow to farrow in 4-5 weeks. Tel. 525-4501. 22-3p

HEREFORD bull for sale, 14 months old. Tel. 525-2067. 22-2p

25 beef calves, 10 stocker steers, purebred Ayrshire bull. Tel. 527-5419. 22-1p

Farm Machinery

PASTURE pump for cattle. Tel. 932-1161 evenings. 21-2p

WANTED: Steal grain bin, 26-ton capacity; also corn sheller, 3-pt. hitch or on wheels. Tel. 525-1749. 21-2p

GARRY SMITH — JOHN DEERE
Sales & Service (Maxville) Ltd.

USED EQUIPMENT
1—J.D. 602 2-ton fertilizer spreader
1—KONGSKILDE 16 ft. S-tine cultivator with levelling bar and double roto-harrow
1—12 ft. Pony cart harrow
1—J.D. 7000 4-row planter
1—WHITE SOLD air planter
1—J.D. 246 planter, 2-row
1—J.D. 290 planter, 2-row
1—J.D. 1240, 4-row planter
1—J.D. 24 T baler

DUAL WHEEL SETS
Complete With Tires
15.5 x 38 - $700.
18.4 x 34 - $900.
18.4 x 30 - $850.
16.9 x 30 - $500. (For 710)

ASK ABOUT
Our Super Deals
On New Tractors
and Equipment

Dealer for
HARDI SPRAYERS

GARRY SMITH JOHN DEERE
Sales & Service (Maxville) Ltd.
Maxville, Ont. 527-2152



AUTHORIZED DEALER

MAXVILLE
Farm Machinery Ltd.
USED MACHINERY

HAYBINES
1—I.H. 1190 1—N.H 488
1—PT-10 Heston
1—N.I. 279 cut-ditioner

BALERS
1—J.D. 24T
1—N.H. 270 1—N.H. 66
1—MASSEY 10 1—N.H. 67
1—I.H. 46 Bale Thrower

SPREADERS
1—N.H. 325 2—N.H. 327
2—N.H. 519 1—I.H. 530
1—I.H. 550 1—I.H. 560
1—N.H. 676S 1—N.H. 516

RAKES
1—KHUN GA-402
1—N.H. 56 1—J.D.rake
2—I.H. 15

SWATHERS
1—MASSEY 36
1—OWATONA 29

FORAGE BOXES
1—DION box (14 ft.)
2—N.H. forage boxes
1—GHEL forage box
1—REX forage box
1—J.D. forage box

PLOWS
2—KV 4x16 3-pt.
1—FORD 3x14 3-pt.
1—MASSEY 4x14 3-pt.
1—KONGSKILL 4x16 sem/mt.
1—J.D. 4x16 sem/mt.

DISCS
1—KRAUSE 13 ft.
1—WHITE 256, 12 ft.
1—Triple OK 21 ft. cult.

HARVESTERS
1—N.H. 782 1—N.H. 718
1—N.H. 890 1—I.H. 350
1—N.H. 717S
1—N.H. 718 (elec. control)
1—J.D. 35

MISCELLANEOUS
1—G.W. Sprayer 100 gal.
1—CALSA sprayer
1—J.D. sprayer 45 gal.
1—J.D. 710 tractor
2—LITTLE GIANT elevator
2—Fertilizer spreaders
1—Allied auto. stookers

COMBINES
1—MASSEY 205
1—MASSEY 300

FREE INTEREST
Available on new and used New Holland Equipment
New Vicon Cultivators and Spreaders

DION MACHINERY

SALES SERVICE PARTS
Highland Rd., Maxville
527-2834

Farm Machinery

DRILL seeder, 13-run Cockshutt, 3 panel spring harrow; bench saw, 3-pt.-hitch; 1975 Cadillac Fleetwood Brougham; child's dunebuggy. Tel. 525-1171. 22-3p

M.F. cornblower like new. Asking $1,300. Tel. 347-3342. 22-3p

CASE lawn tractor for sale 10 h.p., mower blade and snow blower. Will take small farm tractor as trade. Tel. 525-2908. 22-2p

20 ft. bale thrower rack $800. Tel. 527-5577. 22-2p

FERGUSON model 85 tractor, 4-speed transmission, new tires. Excellent condition. Tel. 525-1806. 22-tf

I.H. 403 baler, all available options with attached bale thrower. Best offer. Tel. 613-527-5472. 22-3p

DARI Kool bulk tank 33 can, good condition. Tel. 874-2677. 22-2p

FORD 9N tractor, 4-speed with snow thrower, chain and tow-bar. Homemade box trailer 9x4 1/2, dump capability, heavy suspension. Tel. 527-2975. 22-2p

SALE on remaining Honda tillers, only 2 left (5 h.p.) were $659.00 sale at $549. Call Shepherd Motors, 525-1402 22-2c

GOOD cattle box with front deck for 1/2 or 3/4 ton pickup for sale. Also New Holland baler 268. In good condition. Tel. 525-1728 or 874-2498. 22-2p

JOHN Deere harvester No. 34 and pickup, 2 harvest wagons, all in good condition. Tel. 678-2362. 22-2p

14-ft. dump box with telescope cylinder; also 21-ft. tooth harrow on wheels. Tel. 347-2930. 22-3p

MODERN mill feed processor, 6 compartment with 5 h.p. motor (like new), $3,000 or will take machinery on trade. Tel. 613-346-5568. 22-2c

FARM tractors for sale, Cockshutt 1800, 80 h.p.; Ford 5000, power major. Tel. 933-2927. 22-2p

MASSEY Harris #30 gas tractor; Ford baler #504; Ford 1980 6-cyl. automatic, 4-dr., PS/PB, radio, 76,000 kms.; Wisconsin air cooled motor Universal vacuum pump. Tel. 347-2213. 22-3p

JOHN Deere posthole digger for sale, 12'', 3-furrow plow. Tel. 527-5776. 22-2p

MOVING — MISCELLANEOUS

Farm Equipment For Sale

Horse waterer; fence stretcher; milking machine; chainsaw; treated wood; barn boards; scythe; forks; chemical toilet; tires; 16 cu. ft. chest freezer; and various other items.

PLEASE CALL EVENINGS

524-2646

Or come see us May 24, 25 weekend at Conc. 8, St. Bernardin.

22-1c

R.B. FARM & DAIRY EQUIPMENT LTD.

R. Bureau, pres.

R.R. 2, Alexandria

1—WIC hay dryer, new
1—Onan Farm alternator, new
1—WIC feed cart, 5 h.p. Honda 52
3—Bedding chopper, electric & gas
1—Onan 15 K.L, used
1—Bulk milk cooler, 500 gals
3—Good vacuum pumps

613-525-3691 22-1c

MENARD FARM SUPPLIES LTD

MF Massey Ferguson

NEW TRACTORS
9.9% FINANCING
PLUS BIG DISCOUNTS

1—ONLY
New M.F. 298 Tractor, 78 h.p.
$22,900.
9.9% Financing or
CASH DISCOUNT

USED TRACTORS
1—M.F. 135
1—M.F. 165
1—M.F. 175
1—M.F. 1085
1—LEYLAND 272-4 4-wheel drive cab and quick-attach loader

USED MACHINERY
1—M.F. disc harrow 18'
1—M.F. 6-row corn cultivator
1—Ford plow, 3-furrow
1—Ford plow, 4-furrow
1—Kubota plow, 1-furrow
1—Woods 48'' rear mower
3—Used balers

We're looking for work.
KUBOTA

USED LAWN TRACTORS
1—Kubota B7200 DT 17 h.p. 4x4
1—Jacobsen 8 h.p. rider

1–80 h.p. Tractor
FOR RENT

New ROPER lawn Tractors just arrived
DEALER
DION MACHINERY
Parts - Sales -Service

MENARD
Farm Supplies Ltd.
Andre Seguin, Prop.
Green Valley, Ont.
Tel. 525-2190 or 525-1961
Business Hours
Weekdays-8 a.m. - 5:30 p.m.
Saturdays-8 a.m. - Noon

Work Wanted

MATURE high school student looking for full-time summer job. Experienced. References available. Tel. Bryan 525-2892. 22-3p

Personal

MAY the Sacred Heart of Jesus be praised, adored and glorified throughout the world forever and ever, Amen. J.M. 19-4p

THANKS to St. Jude for favor received. G.V. 22-1p

THANKS to the Sacred Heart, the Blessed Virgin, St. Jude, St. Theresa, St. Anthony and St. Gerard for favors received. RCS.22-22-1p

Farm Machinery

You can now rent a Skidsteer loader (Bob Cat) for all your excavating needs. Call Robert's Rental Tel. 525-2807 17-tf

NEW Idea haybine, good condition. Lely 3-pt.-hitch fertilizer spreader. Like new. Tel. 347-3720. 20-3p

MASSEY 110 manure spreader, like new, $1,200. Tel. 632-6995. 20-3p

HORSE trailer for two horses, 3,500 lb. capacity, all metal with hitch, stand, electrics. Excellent condition. Asking $2,500. Tel. 874-2197. 20-3p

INTERNATIONAL tractor, B275 with front-end loader, blade and haywagon, all in good shape. Tel. 874-2197. 20-3p

FORD 5-ft., 3-pt. hitch brushcutter, $625; also John Deere 10-ft. (36) disc, $1,100. Tel. 347-3235. 21-2p

9N Ford tractor with 2-furrow plow. Tel. 525-1763. 21-3p

CALSA weed sprayer, 110-gal. fiberglass tank; 1 set snap-on duals, 18.4x30. Walter Blaney. Tel. 527-5629. 21-2p

1977 Universal 4WD, 50 h.p. tractor, 1,075 hrs.; 990 International haybine; 435T baler; windmill rake. $12,000. Tel. 874-2427. 21-3p

LOUIS LAUZON LTD.
525-1937
164 Kenyon St.
BUTLER
Stave Silo, Butler Silage Unloaders
Conveyors, Cattle Feeders
40-

FARM MACHINERY
FOR SALE
Little Giant elevator, 32 ft. with P.T.O. and electric motor, bale slide, perfect condition
$725.00
Cockshutt 6T wagon
$575.00
Stook Fork for loader
$50.00
Tel.: 525-3759 22-2p

KUBOTA TRACTORS
G,B,L and M Series, liquid-cooled diesels.
10 h.p. to 85 h.p.
All models from the garden to the field
LAPLANTE
Farm Supply
Boundary Road Cornwall
932-1575
We're looking for work.
KUBOTA 40-tf

Ford Tractors Equipment
TROTTIER FARM EQUIPMENT LTD.
Hwy. 43. Alexandria
Tel 525-3120

7 3/4% Financing EXTENDED
On All New
FORD TRACTORS
and
FORD EQUIPMENT

USED TRACTORS
1—Ford Dexta
1—Ford 8-N
1—Massey 44, diesel
1—Fermall H (clean)
1—Ferguson
1—Ford 5000
1—Ford 7700 with cab
1—Ford 9-N
1—Ford 30 SOLD
Pony Trail harrows, blades, augers, discs, cultivators, etc.
Good Supply of Loader buckets custom fit to your loader
1—Massey 124 SOLD like new)

CORN PLANTERS
4 and 6 row units
18 and 20 foot
WAGON RACKS
in stock
Good choice of
New Lawn and Garden
Equipment in Stock Now

Check with Ron our parts man for Special Prices on all your oil needs.

NEW IDEA
EQUIPMENT
BUSINESS HOURS
8 a.m. to 5:30 p.m.
Sat. 8 a.m. to 12 noon
22-1c

Work Wanted

HIGH school student looking for a babysitting job for summer months. Tel. 525-2372.21-2p

WILL do odd jobs, cleaning yards, cutting wood, painting, haul garbage, tilling gardens and cutting grass, etc. Tel. 527-3404. 21-4p

Wanted

WANTED: Honda 250 three-wheeler, reasonable price. Tel. 525-2261 after 5 p.m. 21-3p

WANTED to buy: Cream quota, used and unused. Tel. 528-4559. 21-2p

WANTED: Private old blue dishes (Wedgewood) (Ridgeway) (Japan). Tel. 678-5927 after 6 p.m. 22-2p

ANTIQUES WANTED
Anything old
entire house contents
or single items of furniture
quilts, tools and decoys etc.
GARRY McLAUGHLIN
Dunvegan
TEL. 527-3408
20-4p

Help Wanted

NEEDED for summer employment, supervisors and waitresses. Some shift work. Please call Carole or Pat. Tel. 347-2694. 22-2p

FULL time—part time—factory workers for manufacturing plant at Glen Andrews. Phone Denis Durocher 613-674-2548 or 514-455-5614 for application forms. 22-3p

WANTED
DAIRY HERD
MANAGER
For 50 cow operation
WAGES $350 per week
Tel. 987-5332
22-2c

OFFICE CLERK
Candidate must be bilingual, possess some knowledge of accounting and general office procedure.
Data entry experience and typing skills are an asset.
The company offers excellent benefits.
Experienced applicants must apply in person to:
Betty
Geo. Lanthier & Fils Ltd.
58 Dominion St.
Alexandria, Ont.
K0C 1A0
Hours: 8 a.m. - 4:30 p.m.
22-2c

The Town of Alexandria requires a
GENERAL OFFICE CLERK
Applications will be received until 4:00 p.m., Monday, May 26, 1986, for the position of General Office Clerk.
The duties of the successful applicant will be as follows: receptionist, typing, filing, collection of tax bills, preparing bank deposits, posting receipts to cash journals and any other duties assigned by the Clerk-Treasurer.
Applicants should be preferably bilingual, with a High School Diploma (minimun grade 12). Experience an asset but not essential. Applicants to state salary expected.
Envelopes to be clearly marked ''Application - General Office Clerk'' and mailed to: D.O. Collin,
Clerk-Administrator,
Town of Alexandria,
P.O. Box 700,
Alexandria, Ontaio. K0C 1A0 20-3c

Required
TOWNSHIP OF LOCHIEL
Hamlet of Glen Robertson
PUMPHOUSE MAINTENANCE OPERATOR
Applications will be received for the aforementioned position until 12:00 noon, June 6th, 1986.
Daily consumption records and visual checks of the newly constructed pumphouse, situated on Irwin Street, with weekly water analysis collected from (4) four locations in Glen Robertson, must be performed.
A mechanical working knowledge involving a water distribution system, with chlorination equipment will be required.
Required remuneration for the above works should be included with your application and forwarded to the address listed.
TOWNSHIP OF LOCHIEL
R.R. #1
Alexandria, Ontario K0C 1A0
Tel.: 525-3283
22-2c

INTERNATIONAL

EXPERIENCED PERSON
WANTED
For all types of welding
Should be mechanically inclined
Good Starting Salary, Company Benefits
Contact:
Mr. Charlie Russell or Mr. J.P. Wathier
933-4425
or
Apply at:
Cornwall Truck Centre (1986) Limited
805 Sydney Street
Cornwall, Ontario
22-2c

Services

CARPENTY, wallpapering, painting and ceramic tiling, also weekends. Free estimates. Call Ken at 525-2454. 2-51p

Michel Menard Construction and Renovations, Glen Roy, Ontario. Tel. 525-4200. 16-8p

GIVE new life to your antique wood furniture or that heirloom dining set. Call Norm's Furniture Repair and Refinishing, 347-3897.19-6p

ASPHALT sealing application by spray. Phone after 5 p.m., or weekends, 347-2173. 20-3p

SAVE time and money with computerized bookkeeping, word processing, mailing lists. Services for businesses, farms, organizations. Call today for a free analysis of your needs, Michael McCullagh, Tel. 527-3413. 20-4p

C&R Painting Contractor, indoor, outdoor, wallpaper and roof, at a reasonable price. Free estimate. Call Ray Quesnel, 525-4787, Claude Campeau, 525-1020. 20-3p

WILL do professional typing assignments in my homne. Fast, accurate service using electronic typewriter. Pick up and delivery can be arranged. Reasonable rates. Please call 874-2778. 21-9p

PAINTING and general repairs, also grass cutting. Ask for Dave. Tel. 874-2016 or 525-1737. 21-3p

AMEDEE Gareau, interior and exterior painter. Tel. 347-2534 after 5 p.m. 22-4p

Theo Willems
EXCAVATION
Bulldozer; backhoe; payloader; trucks; topsoil; sand; gravel
pitt run
septic tanks; ditching
St. Eugene, Ontario
(613) 674-5526
FREE ESTIMATES
20-12p

Help Wanted

WANTED: an experienced farm worker; must be a student. Immediate work available. Tel. Casey VanderBurg, 528-4572. 20-3p

PART-time help required for farm help. Tel. 347-2707 after 6 p.m. 21-1c

Services

DAVE'S CARPENTRY
Custom Kitchens, Bathrooms and Furniture
Stairs and Sundecks
Renovations
House Additions
DAVID NIXON
Government certified journeyman, carpenter
TEL. 613-527-3304
16-8p

See the experts for all your made-to-meassure windows & doors



Vitrerie Green Valley Glass Ltd.
525-2704
15-tf

SEGUIN WRECKERS
Used Auto Parts
We also buy cars for parts
Dalhousie Mills
347-3291
40-tf

STATION TO STATION
MOBILE DISCOTHEQUE
Weddings, Stags, Parties, Etc.
Music for all occasions
Tel. 874-2255 or 525-1833
Maurice Menard
11-tf



University Students at work
Household Cleaning
•ceilings
•walls
•garages
•windows...
''You name it, we clean it''
Tel. 525-4234 or 525-2419
22-1p

Tenders

Conseil d'education des comtes de Stormont, Dundas & Glengarry County Board of Education

TENDER
SPORT EQUIPMENT & SUPPLIES
Sealed bids will be received by Louis Legault, Mgr. of Purchasing & Stores up to 2:00 p.m. Tuesday, June 10, 1986 for Sport Equipment & Supplies.
Persons interested in bidding on this tender may obtain forms from the Purchasing Dept. 902 Second Street West, Cornwall, Ontario, referring to Tender #6-86.
Louis Legault
Mgr. of Purchasing & Stores
William Fleming T..R. Léger
Chairman Director
22-1c

NOTICE TO CREDITORS
IN THE MATTER OF
THE ESTATE OF
FRASER CAMPBELL, LATE OF THE TOWNSHIP OF KENYON, COUNTY OF GLENGARRY, FARMER, DECEASED.
TAKE NOTICE that all persons having claims against the estate of Fraser Campbell, who died on or about April 16, 1986, are hereby required to send full particulars of their claims to the undersigned solicitors, on or before the 13th day of June, 1986, after which date the estate will be distributed having regard only to the claims of which notice shall then have been received.
DATED at Alexandria, Ontario, the 13th day of May, 1986.
MACDONALD & AUBRY
Box 1000
Alexandria, Ont. K0C 1A0
Solicitors for the Executor
21-3c

Services

'CATCH AUCTION FEVER'
contact
BARBARA GRAHAM
Auctioneer
527-2101
(Graduate of Southwestern Ontario School of Auctioneering)
22-6c

dude
MOBILE DISCOTHEQUE
Weddings-Stags-Parties
525-2943
André M. Menard
11-tf

AIRWAVES
4-piece band
Music for all occasions
Weddings, stags, etc.
TEL.: Richard Faubert
525-1415
or
Hervé Laferière
938-1946
22-2p

MO'S MASONRY
All types of Masonry Work
Bricks, Blocks
Chimneys & Repairs
Basement Sandfinish
FOR ESTIMATES CALL:
525-2368
or 525-1779
Ask for Maurice
21-3p

SKYLARK
MOBILE DISCOTHEQUE
L'ALOUETTE
Weddings, Stags, Parties, etc.
Music for all occasions
Tel. 525-2008
Jean Seguin
40-tf

JAKE AT WORK
''Mobile Discotheque''
Weddings - Stags - Parties
525-3999 or 525-1973
Jacques Massie

Notice

CONSEIL D'EDUCATION DES COMTES DE Stormont, Dundas & Glengarry COUNTY BOARD OF EDUCATION

SCHOOL BUS
Operating Contract
The Stormont, Dundas and Glengarry County Board of Education has received notice from a bus contractor wishing to surrender their contract for the operation of one bus route, that bus route operating in Lochiel Township and transporting students to Laggan Public School.
Anyone interested in further information in regard to:
a) the purchase of a bus currently serving the above-mentioned route and
b) the operation of the bus contract should contact
Marlin Day
Transportation Officer
SD&G County Board of Education
902 Second St. W.,
Cornwall, Ont. K6H 5S6
TEL.: 933-6990
Proposals from individuals interested in the operation of these routes will be received by the above-mentioned in writing, up until 12:00 noon, Friday, May 30, 1986.
W. Fleming T.R. Léger
Chairman Director of Education
22-1c

AUCTION SALE
HOUSEHOLD EFFECTS from Mr. Lalonde, Cornwall to be held at M&G Auction Hall, Hwy. 138 south of Monkland. Tel. 346-5768
Sunday, June 1
at 2 p.m.
Dining room set; dressers; beds; grandfather mission clock; parlor table; small table; chairs; butter churn; pine table; cupboard; old radio; washstand; secretary desk; picture frames; dishes; pots and pans; old hats; coat rack; wood stove; icebox; knick-knacks; baby carriage; toys; quilts; curtains; lamps; coal oil lamps; jewellery box; trunks; occupied Japan figurines; and much, much more.
TERMS: CASH, CHEQUE or MASTERCARD
Al Wilson, auctioneer 22-1c

STORMONT, DUNDAS & GLENGARRY
PROGRESSIVE CONSERVATIVE ASSOCIATION

ANNUAL MEETING

Avonmore Community Centre
Wednesday, June 11
8 p.m.
Agenda: General Business and
Election of 1986-87 Executive
Guest Speaker
Mr. Ross Stevenson
former P.C. Ontario Min. of Agriculture
E. Locke-McIntosh, Sec.

22-2c

AUCTION SALE

FARM MACHINERY
on the farm of Raymond Cadieux
1126 Eglise Street, St. Polycarpe Village

SAT., MAY 31

at 1:00 p.m.

Int. W4 tractor; M.F. 3-furrow plow, 12 in.; M.F. disc harrows, 24; Cockshutt seeder, 15 drills; cultivator, 7 ft. smoothing harrows, 4 sections; Heston haybine 10 ft.; M.F. mower, 8 ft.; N.H. side rake; N.H. wire baler, #78; 5 wagons with racks; bale elevator, 20 ft.; hay conditioner; field bale picker; fanning mill; cement mixer, etc.

TERMS: CASH
Marcel Major, Auctioneer
North Lancaster, Ont.
Tel. 613-347-2955

22-1c

TOWNSHIP OF CALEDONIA
REQUEST FOR TENDERS

PURCHASE OF A 1987 5-TON PLOW TRUCK

Sealed tenders, clearly marked as to contents, will be received at the Clerk's office in St. Bernardin, Ontario, until four o'clock p.m.
MONDAY, JUNE 9, 1986
for the purchase of (1) only 5-ton Plow Truck, including accessory equipment.

Only tenders submitted on the appropriate form, available at the Clerk's office, will be received.

The lowest or any tender will not necessarily be accepted. Award of contract is subject to the approval of the Ministry of Transportation and Communications.

Gertrude Levac, Clerk-Treasurer
Township of Caledonia
St. Bernardin, Ontario K0B 1N0
Tel. 613-678-2100

For more information please contact Mr. Grégoire Leroux, Road Superintendent, St. Bernardin, Ontario K0B 1N0, Telephone: 613-678-2695.

21-2c

AUCTION SALE

3 miles West of Finch, Ont.
or 2 miles East of Chesterville on Hwy. 43

SAT., MAY 31

at 10:00 a.m.

Wash stand; 4 cane chairs; trunks; dresser with bevelled mirror; loveseat; rocker-recliner; adding machine; card table; mirrors; lamps; TV; bed chair; dishes; microwave oven; TV stand; dishwasher; day bed; table and chairs; old cupboards; 3 way loveseat; spinner washer; pool table; dropleaf table; benches; gas B.B.Q.; picnic table; single beds; old books; stroller; cream separator; car heater; highchair; large windows; comb. door frame & window; large thermo window; pool, filter & pump; truck racks; cupboard and counter top; guages; torches and hoses; meat saw; wrenches; stantions; milker vacuum pump; Lawn Boy mower; 2 push mowers; TV aerial; reel gas mower; 8 h.p. riding mower; 10 speed bike; 3 speed bike; roll-up garage door 10'x10'; exhaust fan; pressure pump; compressor; compressor tank; large bell; 225 amp. welder; farm tools; easel; heaters; M.F. #135 diesel tractor and loader; 3 p.h. cult.; 3 p.h. disc.; harrows; oil tank; 6 ft. snowblower; two - 3 furrow plows; water tank; wheel cult.; 3 h.p. mower; litter carrier track and bucket; 17' Rambler travel trailer; large barn to be removed; MF trailer rake; J.D. 100 gal. weed sprayer; plus many other items.

5600 Ford tractor and loader to be sold same day by sealed bids.

TERMS: CASH or GOOD CHEQUE

Auctioneer, Murray Blair
Avonmore, Ont.
Tel. 346-5568

Prop. Ray Larsen
Finch, Ont.

AUCTION SALE

For Estate of Arthur Chartrand
Rt. 202, Huntingdon, Que.

SAT., JUNE 7

1:00 p.m.

Will be sold by public auction all the farm machinery.

TRACTOR: Allis Chalmer 6080 4-wheel drive, cab, front weight, 2 oil outlet, 1300 hrs, new shape.

MACHINERY: Taarup 307 rotating cutting bar haybine, new; silage blower, N.H. Super 23; A. Chalmer, hay conditioner; Kasten forage box on A.C. wagon #800; Malco vertical hayloader; Fox forage harvester #425 hay and corn head; A.C. plow 4 bottom 3 p.h.; snowblower twin rolls hydraulic pipe; Massey Harris grain drill; G. White crop sprayer 200 gallons on rubber; M.F. 124 hay baler ; Wisconsin motor water pump 3''; feed cart; Inter. 4-row corn chopper; A.C. 2000B semi-mounted plow, auto reset, 4 bottom; set of Dualls 18.4 x 34 water bowls; silo car 44V electric with battery charger; 3 h.p. electric feed mill; McCormick cultivator on rubber; 2 manure spreaders; A.C. 180.5; farm wagon; farm saw; drag harrows; A.C. disc harrows; 28 disc semi-mounted with cylinder; Little Giant hay elevator 36'; Westfield grain elevator 46', new shape.

All the machinery in excellent shape, stored inside. All has to be sold to settle the estate.

TERMS: CASH OR BANK LOAN

For more information or credit arrangements contact the auctioneer.

ROGER D'AOUST
Bilingual Auctioneer
Ormstown, Que.
Tel. 514-829-3487

22-1c

LANCASTER
RECREATION CENTRE
Now Renting For
Weddings; Mixed Parties; Social Gatherings etc.
CONTACT:
CLAUDE (JR.) LALONDE
TELEPHONE: 347-2927

20-4c

ESTATE AUCTION

Real Estate, Farm Machinery
LATE MR. ROSS J. SPROUL
King's Road, Martintown, Ont.
2 miles E. of Martintown

SAT., MAY 31

10:30 a.m.

FARM approx. 134.62 acres, 80 acres tillable, balance bush and rough land, 2-storey frame house, barn, 2-car garage. 10% down balance on closing Real Estate to be offered for sale at 2 p.m.

See last week's ad for complete listing.

TERMS: CASH
Lunch Available

Flora Dumouchel
Auctioneer
Ingleside, Ont.
Tel. 537-2925

Mrs. Shirley Rombough
Executor
Cornwall, Ont.
Tel. 932-7691

22-1c

DAIRY AUCTION

at Neverett Sales Reg.
5 miles West of Ormstown, Que.
5 miles East of Huntingdon, Que.

TUESDAY EVENING JUNE 10

at 7:00 p.m.

All sale days are the second Tuesday of every month.

TO BE SOLD: Approximately 150 head of Holstein dairy cattle, mostly fresh or close. Top first and second calf heifers. All cattle consigned from good free-listed herds of Quebec and Ontario. All cattle blood tested and eligible for exportation to the United States.

For more information, contact the auctioneer.

TOBY NEVERETT
at 514-829-2000 or 514-264-5110

If you wish to consign, please call your regional agricultural office for a Form 4. All cattle will be blood and T.B. tested on our premises prior to auction.

22-2c

AUCTION SALE

Antiques & Household Furnishings
Mrs. Ella Smith
Concession 11 Charlottenburgh
1 mile West of TV Tower
off Hwy. 34 4 miles North of Lancaster, Ont.

SAT., JUNE 7

11:00 a.m.

Wicker rocking chair; pressback rocker; blanket box; coal oil lamps; dishes; china; glass; doll heads; wicker sewing basket; good asst. of costume jewellery; chest of drawers; china cabinet; rocking chairs; silverware; crocks; wool blankets; mirrors; bunk beds; trunks; sad irons; canes; pictures & frames; piano bench; beds; box spring & mattress; doll collection, some old; 1837 Queen Victoria plate; chamber pots; antique sofa; floor lamps; what nots; carpet shampooer; Whirlpool footbath; 2 cribs; 3 drawer filing cabinet; baby carriage; boots; highchair; 9'x 12'' carpet; platform scales; old mouldings; doors & windows; curtain rods; slateshingles; chairs; freezer; Kenmore washer and dryer; milk cans; kitchen appliances; other misc. articles.

TERMS: CASH
Lunch Available

Flora Dumouchel, Auctioneer
Ingleside, Ont.
Tel. 537-2925

Mrs. Ella Smith, Prop.

22-1c

PUBLIC MEETING
CONCERNING A PROPOSED
ZONING BY-LAW AMENDMENT

TAKE NOTICE that the Council of the Corporation of the Town of Alexandria will hold a public meeting on Tuesday, July 8, 1986 at 7:30 p.m. at the Town Municipal Building to consider a proposed zoning by-law amendment under Section 34 of the Planning Act.

The proposed zoning by-law amendment would change the zone category of approximately 11,100 sq. ft. of land from Residential First Density (R1) to Residential Fourth density (R4). The land is located on the south side of Lochiel Street, between Main and Chisholm Streets, as shown below, and is presently occupied with a building containing 3 residential units. The proposed amendment would permit utilization of the property for 4 or more dwelling units in accordance with Zoning By-Law 1065.

ANY PERSON MAY ATTEND THE PUBLIC MEETING AND/or make written or verbal representation either in support of or in opposition to the proposed zoning by-law amendment.

ADDITIONAL INFORMATION relating to the proposed amendment is available for inspection at mt office during regular office hours.

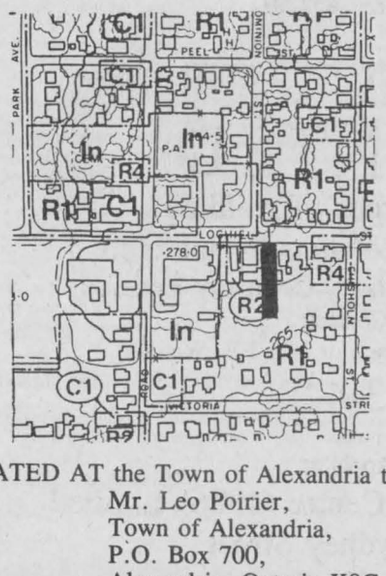

-AREA OF PROPOSED AMENDMENTS

Property Description
Lot 6, Plan 2
Town of Alexandria

DATED AT the Town of Alexandria this 28th day of May, 1986.
Mr. Leo Poirier,
Town of Alexandria,
P.O. Box 700,
Alexandria, Ontario K0C 1A0
Telephone: 525-1110

22-1c

AUCTION SALE

St. Eugene Village

Saturday, May 31

at 1:30 p.m.

Ford 3000 diesel tractor, 3-pt. hitch, P.T.O.; M.F. 35 gas tractor with loader; pulley; Triple K 10-ft. grubber; ring chains; 2 good rubber tires and racks; Cockshutt tandem discs; potato digger; upright scales; M.F. 12 baler; fertilizer spreader, 3-pt. hitch; grain binder; John Deere side rake, 3-pt. hitch; bale stooker; Fahr hay tedder; M.F. spreader on rubber, P.T.O.; M.F. belt drive mower, 7-ft. cut; Int. 3-furrow plow, 3-pt. hitch; Cockshutt 2-furrow plow, 3-pt. hitch; harrows; Dion mill 22×32; Woods bulk tank; 4 Surge milking units; milk pump; 30-ft. bale elevator; 24-ft. grain auger; 3-piece land roller; 2 steel culverts; quantity of scrap iron.

Farm has been sold
TERMS: CASH

Mansel M. Hay, auct.
Dalkeith, Ont
874-2597, 874-2589

Rolland Ranger
St. Eugene, Ont.
674-2058

22-1c

MORNING AUCTION SALE

First farm West of Alexandria
across from hospital

SAT., MAY 31

10:00 a.m.

John Deere No. 1630 tractor; John Deere mower conditioner; M.F. No. 124 hay baler; Little Giant all steel elevator 32 ft.; John Deere double discs; John Deere 140 bu. manure spreader; McCormick disc drill seeder; 16 ft. sprayer and pump; land roller; chain harrows; 2 rubber tired wagons and racks; 2 wheeled trailer; bale stooker; fertilizer spreader; chainsaw; 40 rubber belts; 2 stable fans and controls; Surge milker pails and attachments; farm gates; steel stantions; fence posts; tractor chains; scales; tractor cab; tractor weights; corn crib wire; lawnmower; shed articles, etc.

FARM HAS BEEN SOLD
TERMS: CASH

Mansel M. Hay, Auctioneer
Dalkeith, Ont.
Tel. 874-2597-2589

Al Malcomson, Prop.
Alexandria
Tel. 525-2721

AUCTION SALE

Farm Equipment, Furniture and Antiques
4 miles East of Highway 34 at Fassifern
1 mile East of Lochiel Corner

SAT., JUNE 7

at 11:00 a.m.

Ford 8N tractor; Ferguson 2-furrow plow; M.F. mower 3-pt. hitch, 7-ft. cut; rubber tire wagon and rack; tractor chains; roto tiller; lawn mower; 7 1/2×12 truck box for cattle; electric clippers; trailer; skidding tongs; double discs; wheelbarrow; chain saw; 2 cutters; snow fence; steel posts; broad axes; cast iron seats; older machinery; cream separator; 30 and 8-gal. cans; approx. 15 cords dry mixed wood; quantity of harness; 5 cast iron pots; old barn boards; tin; houser cabinet; organ and stool; pine slant top desk; assortment of tables; approx. 15 trunks and blanket boxes; several pine items; 5 arrow back chairs; 12 Quebec heaters; kitchen range; spinning wheel; china cabinet; 2 gramaphones; tea box; 2 wringer washers; oak sideboard; dining room table and chairs; coal oil lamps; 2 Aladdin lamps; crocks and sealers; electric and treadle sewing machines; chest of drawers; wardrobe; 2 toilet seats in blue and white; very old child's cradle; floor and table lamps; beds; dressers and many interesting antique items too numerous to mention.

Plan to attend this auction. Farm has been sold.
TERMS: CASH

Mansel M. Hay
auctioneer
874-2597, 874-2589

Grant MacMillan
proprietor
525-3228

22-1c

FORM 1
PLANNING ACT, 1983
NOTICE OF THE PASSING OF A ZONING BY-LAW BY THE TOWN OF ALEXANDRIA

TAKE NOTICE that the Council of the Corporation of the Town of Alexandria passed by-law 1171-2 on the 20th day of May, 1986 under Section 34 of the Planning Act, 1983.

AND TAKE NOTICE that any person or agency may appeal to the Ontario Municipal Board in respect to the by-law by filing with the clerk of the Town of Alexandria not later than the 7th day of July, 1986 a notice of appeal setting out the objection to the by-law and the reasons in support of the objection.

An explanation of the purpose and effect of the by-law, describing the lands to which the by-law applies, and a key map showing the location of the lands to which the by-law applies (or alternatively, an explanation as to why a key map is not provided) are attached. The complete by-law is available for inspection in my office during regular office hours.

The proposed Zoning By-Law amendment would change the zone category of approximately 10,170 sq. ft. of land to Residential Second Density (R2). The land is located of the North side of Kincardine Street, between Harrison and Hope Streets and is presently zoned Residential First Density (R1). The proposed amendment would permit utilization of the property for two dwelling units purpose in accordance with zoning By-Law 1065.

-AREA OF PROPOSED AMENDMENTS

Property Description Lot 11,
Plan 125, Town
of Alexandria

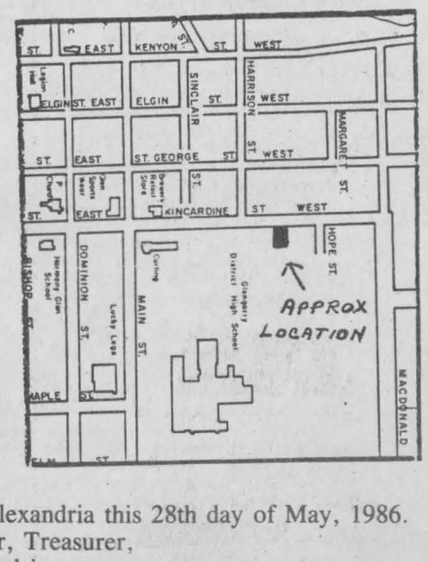

DATED AT the Town of Alexandria this 28th day of May, 1986.
Mr. Leo Poirier, Treasurer,
Town of Alexandria,
P.O. Box 700,
Alexandria, Ontario K0C 1A0
Telephone: 525-1110

22-1c

Laggan Public a pitstop on road to computer literacy

Educational software puts students in the driver's seat

by Dann Rogers

Computers are a lot like cars, the instructors say. To use either one, you don't have to understand spark plugs or chips.

Just take a few courses, turn a key and drive off into new-found freedom. Likewise, a person can get more mileage out of a computer if he takes some courses, knows how to start a system, and starts, young.

One of the pitstops for aspiring computer drivers is the Laggan Public School which started buying Apple computers four years ago.

"We are better off than most schools in Glengarry because we made computers a priority a few years ago," says Principal Kent MacSweyn.

Laggan School has seven computers, four bought on a cost-sharing basis with the SD&G County Public School Board and the other three purchased thanks to community fund-raising activities.

"Fund-raising was not usually a priority here but we did a two-week blitz and raised $3,500," said Mr. MacSweyn.

Even though schools recognize the necessity of familiarizing students with computers, there are no guidelines on how to use them.

"We have decided to use them for remedial work because the motivational aspect is so great," he says.

Students needing review use the computer room which is stocked with educational software. The software is designed to be similar to games and the students love using them.

One of the programs is called *Wordmaster*, and it helps students review antonyms and synonyms in a fun setting.

An octopus-like structure sppears on the computer screen with one word in the centre and eight other words circling around. If reviewing synonyms, the student looks at the work in the centre of the circle and then decides which of the circling eight words means the same. The student then fires a missile at the word he has chosen and, if he's correct, the computer offers congratulations. If not, the computer suggests trying again.

In another program, *Wordrace*, a word is displayed at the top of the screen and then six different definitions appear beneath it. The student must choose the appropriate definition.

Other remedial reading programs include *Missing Link* and *The Puzzler*. In *Missing Link*, passages from books are displayed on the screen with key words missing from some sentences. The student must then fill in the blanks.

In *The Puzzler*, students read a page of a mystery story and then predict the outcome.

Math software is also very popular with the teachers. In one game, similar to tic-tac-toe, two students compete to see who can solve an addition problem first.

More programs are on the way and five Laggan students will be participating in the development of one catering to students with reading problems.

The Ministry of Education commissioned a Royal Ottawa Hospital researcher to develop a sequentially-formed program.

The Laggan students will be in the control group and their progress will be compared that of children using the new program.

Educational software is not restricted to students in need of review or those with learning disabilities though.

"Software for brighter students is coming. We have to challenge these students. Until now, bright kids just drifted through school. Now the thrust is to make them work hard and use the additional abilities they have," says Mr. MacSweyn.

Computers are helping slower students get out of the starting gate and brighter kids to fly higher. The only thing missing is more parents getting into the driver's seat.

Information meeting to be held

AG REPORT
Glen J. Smith

Application forms for beef, sheep and hog stabilization have been mailed to producers as of mid-May. Producers are reminded that the deadline for applications is June 15 for hogs and sheep and June 30 for the slaughter and cow-calf programs.

An information meeting for hog producers has been organized for Tuesday, June 3 at Mr. Poppin's restaurant, Monkland, starting at 8 p.m. Producers wishing information or clarification on the program should plan to attend.

Also, producers requiring assistance in filling out the forms can come to the boardroom of the OMAF, Alexandria, on the afternoon of June 10 and 11 from 1 to 4 p.m. Staff will be available on these days specifically to provide assistance in filling out these forms.

An information meeting for beef producers will be announced shortly.

CORN AND SOYBEAN MANAGEMENT

Members of the Glengarry Crop Improvement Association will shortly be receiving forms to join the Corn and Soybean Management Clubs which will be offered again this year.

To be eligible for the Corn Management Club, there is a minimum field size of 10 acres and a nomination form, along with a nomination fee of $5, to be returned to this office by June 20.

To be eligible for the Soybean Management Club, there is a minimum field size of five acres, with a nomination fee of $5 and nomination form being returned to this office by June 20.

The fields nominated will be inspected by the field crop specialist during the summer. Yield and cost information will be tabulated and provided in a summary report for the annual meeting of the Glengarry Soil and Crop Improvement Association. It is a good opportunity to compare your costs of production with other members of the clubs.

F.C.C. INTEREST RATE CHANGES

We have been notified of changes in the F.C.C. interest rates. The interest rate charged for five-year fixed interest term mortgages is now 10 3/4 compared to the previous rate of 11 per cent. Loans under the Shared Risk Mortgage are now at 10 3/4, down from 11 1/4 per cent. The rate for 10-year fixed terms is 11 per cent, a drop of one-half of one per cent. Loans with fixed terms of 15 years or more have dropped from 11 1/2 per cent to 11 per cent.

CROP CONDITIONS

It has been one of the earliest seasons that many of us can remember and weather conditions have almost been ideal for crop growth.

The majority of the spring grains have been planted with a small amount of corn acreage remaining. Unfortunately the recent showers have set back the spraying program, whereas a month ago we were well ahead of the season. We are presently caught with having to finish up the corn planting, complete the spraying and be prepared for a hay crop which should be ready by June 1.

Farmers who are applying pre-emergent and post-emergent herbicides pay special attention to the growth stage of the weeds and the crop for optimum results. Make sure your herbicide has been selected based on the weeds present. If we do experience hot dry conditions during the next two weeks, early morning or evening applications are preferred. Do not short change your herbicide requirements because of cost. You will end up paying at harvest time.

The hay crop appears to be a week to 10 days ahead of normal. Dairy producers are reminded that the optimum stage for quality and quantity is the bud stage for legumes and grasses. Once the grasses are in the heading stage, the protein content drops rapidly. Making hay in early June tends to be hazardous. Take advantage of any breaks in the weather that may come.

We therefore must be ready with our equipment. It would be a good opportunity this week to haul out the sprayers and the haying equipment and make sure they are ready to go in time when the weather permits.

COMING EVENTS

Maxville Spring Holstein Show, Friday, May 30, 10:30 a.m. Judge: Bertram Stewart.

Maxville Spring Ayrshire Show: Saturday, May 31, 1 p.m. Judge: James McOuat.

Maxville Spring Jersey Show, Saturday, May 31, 1 p.m.

Maxville 4-H Calf and Showmanship class, Saturday, May 31, 10 a.m.

4-H Beef Class, Sunday, June 1, 11 a.m.

Open Sheep Show, Sunday, June 2, 11:30 a.m.

Open Beef Class, Sunday, June 2, 12:30 p.m.

Ontario Pork Congress, Stratford; agendas are available from the OMAF office.

CONFERENCE

An Eastern Ontario Economic Outlook Conference for manufacturing, processing, farmers and small businesses will be held on Monday, June 9 in Kingston at the City Hall from 8:30 to 4:30 p.m.

AUDITOR'S REPORT — TOWNSHIP OF KENYON

To the Members of Council,

Inhabitants and Ratepayers of the

Corporation of the Township of Kenyon.

We have examined the consolidated balance sheet of the Corporation of the Township of Kenyon as at 31 December 1985, and the consolidated statement of operations for the year then ended. Our examination was made in accordance with generally accepted auditing standards, and accordingly included such tests and other procedures as we considered necessary in the circumstances.

In our opinion, these consolidated financial statements present fairly the financial position of the Corporation of the Township of Kenyon as at 31 December 1985 and the results of its operations for the year then ended, in accordance with the accounting principles prescribed for Ontario Municipalities applied on a basis consistent with that of the preceding year.

Mac Killican & Associates

RENFREW, Ontario. Chartered Accountants.

31 January 1986. License Number 1221.

Consolidated Balance Sheet

As at 31 December 1985
(with 1984 figures for comparison)

	1985	1984
ASSETS		
Unrestricted:		
Cash	$ 75,202	$ 1,353
Taxes receivable	167,189	168,090
Accounts receivable	242,657	192,036
Registered properties	22,784	20,672
	$ 507,832	$ 382,151
Capital outlay financed by long term liabilities and to be recovered in future years (Note 4)	$ 35,741	$ 30,890
	$ 543,573	$ 413,041
LIABILITIES		
Temporary loans	$ 467,678	$ 297,974
Accounts payable and accrued liabilities	177,064	149,383
Other current liabilities	4,610	3,150
	$ 649,352	$ 450,507
Net long term liabilities (Note 4)	35,741	30,890
Fund balances at the end of the year: (Note 5)		
To be used to offset (or to be recovered from) taxation or user charges (Note 5)	(32,803)	24,330
Capital operations not yet permanently financed (Note 5)	(238,717)	(212,686)
Reserves (Note 6)	130,000	120,000
	$ 543,573	$ 413,041

(See accompanying notes)

Consolidated Statement of Operations

For the year ended 31 December 1985
(with 1984 figures for comparison)

	Budget 1985	Actual 1985	Actual 1984
Sources of financing:			
Taxation and user charges: (Note 1 (a)(iv))			
Residential and farm taxation		($ 258,730	$ 247,038
Commercial, industrial and business taxation	$ 296,661	(42,178	39,345
Taxation from other governments	3,800	3,770	3,754
User charges	13,400	13,851	18,982
	$ 313,861	$ 318,529	$ 309,119
Grants:			
Government of Canada			$ 25,000
Province of Ontario	$ 532,462	$ 527,414	461,818
	$ 532,462	$ 527,414	$ 486,818
Other:			
Sale of land	$ 10,000		$ 3,430
Prepaid special charges		$ 92,314	27,134
Investment income	5,000	7,317	4,874
Sale of equipment		300	
Interest on tax arrears	26,000	33,172	25,942
Licenses and permits	10,500	12,172	10,486
	$ 51,500	$ 145,275	$ 71,866
Proceeds from the issue of long term liability		$ 11,000	$ 22,000
Municipal fund balances at the beginning of the year: (Note 5)			
To be used to offset taxation or user charges	$ (17,116)	$ 24,330	$ 12,855
Capital operations not yet financed		(212,686)	(206,068)
	$ (17,116)	$(188,356)	$(193,213)
Total financing available during the year	$ 880,707	$ 813,862	$ 696,590

	Budget 1985	Actual 1985	Actual 1984
Applied to:			
Current operations:			
General government	$ 134,200	$ 152,266	$ 133,270
Protection to persons and property	59,954	72,778	52,982
Transportation services	464,893	406,124	491,604
Environmental services	15,000	7,898	14,022
Health services			3,180
Recreation and cultural services	19,140	19,830	13,768
Planning and development	38,620	39,427	39,649
	$ 731,807	$ 698,323	$ 748,475
Capital:			
General government	$ 400	$ 2,539	
Protection to persons and property	45,000	29,520	$ 27,390
Transportation services	89,000	165,368	10,678
Environmental	2,500		
Planning and development		178,207	87,389
Recreation	2,000	1,425	1,014
	$ 138,900	$ 377,059	$ 126,471
Net appropriations to reserves	$ 10,000	$ 10,000	$ 10,000
Municipal fund balances at the end of the year: (Note 5)			
To be used to offset (or to be recovered from) taxation or user charges		$ (32,803)	$ 24,330
Capital operations not yet financed		(238,717)	(212,686)
		$(271,520)	$(188,356)
Total applications during the year	$ 880,707	$ 813,862	$ 696,590

Notes to the Financial Statements

For the year ended 31 December 1985

1. ACCOUNTING POLICIES

(a) Basis of Consolidation:

(i) Consolidated Balance Sheet:
This statement reflects the assets and liabilities of the revenue fund, reserve funds, the capital fund and includes the activities of all committees of Council and the Township of Kenyon Recreation Committee.

All interfund assets and liabilities are eliminated with the exception of loans or advances between the reserves and other funds of the municipality.

(ii) Consolidated Statement of Operations:
This statement reflects the consolidated sources of financing and expenditures of the revenue fund, reserves, reserve funds, capital fund of the municipality and the Township of Kenyon Recreation Committee.

All interfund sources of financing and expenditures are eliminated with the exception of interest income and expense arising from loans and advances between the reserve funds and other funds of the municipality.

(iii) Non-consolidated Entities:
For those local boards, and utilities of the municipality which are not consolidated, the "Consolidated Balance Sheet" does not reflect their assets or liabilities except to the extent of amounts due to or from those entities. The "Consolidated Statement of Operations" does not reflect their revenues and expenditures except to the extent of the municipality's contribution to those entities.

Those entities which are not consolidated are as follows:
Police Village of Apple Hill
Apple Hill Hydro Electric Commission

(iv) The taxation, other revenues, expenditures, assets and liabilities with respect to the operations of the school boards, and the County of Stormont, Dundas and Glengarry are not reflected in these financial statements except to the extent that overlevies are reported on the "Consolidated Balance Sheet" as other liabilities.

(v) Trust fund and the related operations administered by the municipality are not consolidated, but are reported separately on the "Trust Fund Statement of Continuity and Balance Sheet".

(b) Basis of Accounting (nonaccrual):

(i) Sources of financing and expenditures are reported on the accrual basis of accounting with the exception of principal and interest charges on long term liabilities which are charged against operations in the periods in which they are paid. The principal and interest charges are not accrued for the periods from the dates of the latest installment payments to the end of the financial year.

(b)(ii) The accrual basis of accounting recognizes revenues as they become available and measurable; expenditures are recognized as they are incurred and measurable as a result of receipt of goods or services and the creation of a legal obligation to pay.

(iii) Fixed Assets:
The historical cost and accumulated depreciation for fixed assets are not recorded for municipal purposes. Fixed assets acquired with current funds are reported as an expenditure on the "Consolidated Statement of Operations" in the year of acquisition. For those fixed assets financed or to be financed by the issue of long term indebtedness, the principal and interest on the long term indebtedness are reported on the "Consolidated Statement of Operations" as they are paid.

(iv) Capital Outlay to be Recovered in Future Years:
The "Capital outlay to be recovered in future years", which represents the outstanding principal portion of unmatured long term liabilities for municipal expenditures or capital funds transferred to other organizations, is reported on the "Consolidated Balance Sheet".

2. OPERATIONS OF SCHOOL BOARDS AND THE COUNTY OF STORMONT, DUNDAS AND GLENGARRY

Further to Note 1 (a)(iv), the taxation, other revenues, expenditures and overlevies of the school boards and the County of Stormont, Dundas and Glengarry are comprised of the following:

	School Boards	County
Taxation and user charges	$ 497,665	$ 97,611
Grants		767
	$ 497,665	$ 98,378
Requisitions	497,662	98,375
Overlevies for the year	$ 3	$ 3
Overlevies at the beginning of the year	191	54
Overlevies at the end of the year	$ 194	$ 57

These revenues and expenditures are not reflected in the "Consolidated Statement of Operations".

The overlevies at the end of the year are reported as other liabilities on the "Consolidated Balance Sheet".

3. TRUST FUND

Trust fund administered by the municipality amounting to $ 6,355 has not been included in the "Consolidated Balance Sheet" nor have the operations been included in the "Consolidated Statement of Operations".

Notes to the Financial Statements

For the year ended 31 December 1985

4. NET LONG TERM LIABILITIES	1985	1984
(a) The balance of net liabilities reported on the "Consolidated Balance Sheet" is made up of the following:		
Total long term liabilities incurred by the municipality and outstanding at the end of the year amount to	$ 692,664	$ 649,036
Of the long term liabilities shown above, the responsibility for payment of principal and interest charges for tile drainage loans has been assumed by individuals. At the end of the year, the outstanding principal amount of this liability is	(656,923)	(618,146)
Net long term liabilities at the end of the year	$ 35,741	$ 30,890

(b) Of the net long term liabilities reported in (a) of this Note, $ 21,649 in principal payments are payable from 1986 to 1990 and $ 14,092 from 1991 to 1995.

(c) Approval of the Ontario Municipal Board has been obtained for the long term liabilities reported on the "Consolidated Balance Sheet".

5. MUNICIPAL EQUITY (OR DEFICIT) AT THE END OF THE YEAR

The balance on the "Consolidated Statement of Operations" of municipal deficit of $ 271,520 (1984 $ 188,356) at the end of the year is comprised of the following:

	1985	1984
- for general reduction of taxation - pre-levies	$ 10,462	$ 23,304
- for general reduction of user charges - recreation	18,564	18,142
- for general increase of taxation (Note 10)	(61,829)	(17,116)
	$ (32,803)	$ 24,330
- unfinanced expenditure on drains to be recovered from benefitting landowners (Note 10)	$(214,489)	$(207,845)
- unfinanced fixed assets to be recovered through taxation or user charges	(40,323)	(21,741)
- funds available for the acquisition of fixed assets	16,095	16,900
	$(238,717)	$(212,686)
	$(271,520)	$(188,356)

Township of Kenyon

Notes to the Financial Statements

For the year ended 31 December 1985

6. RESERVES AND RESERVE FUNDS

The total balance of reserves and reserve funds of $ 130,000 (1984 $ 120,000) is made up of the following:

	1985	1984
Set aside for specific purpose by Council:		
- for working capital	$ 130,000	$ 120,000

7. CHARGES FOR NET LONG TERM LIABILITIES

Total charges for the year for net long term liabilities which are reported on the "Consolidated Statement of Operations" are as follows:

	1985	1984
Principal payments	$ 6,149	$ 8,935
Interest	806	1,521
	$ 6,955	$ 10,456

The charges for long term liabilities assumed by individuals in the case of tile drainage loans are not reflected in these statements.

8. CONTINGENT LIABILITIES

The municipality is contingently liable for long term liabilities with respect to tile drainage loans, unconsolidated local boards and utilities The total amount outstanding as at 31 December 1985 is $ 656,923 (1984 $ 618,146) and is not recorded on the "Consolidated Balance Sheet".

9. NONACCRUAL OF INTEREST ON LONG TERM LIABILITIES

No provision has been made in these financial statements for the accrual of interest on the net long term liabilities. The amount was not significant in relationship to the total municipal fund balances at the end of the year on the "Consolidated Statement of Operations".

10. The municipality reduced the amount to be recovered from benefitting landowners by $ 40,247 representing drainage costs incurred in prior years. The adjustment increases the amount to be received from general taxation in future years.

Neighborhood Watch program for Lancaster



GOOD NEIGHBORS—Neighborhood Watch organizer Sue St. Pierre presents Lancaster Village resident Allen Flaro with a booklet explaining the objectives of the community-based program. Mrs. St. Pierre wants to recruit more village residents in the program.
Staff Photo—Serge Tittley

by Serge Tittley

LANCASTER — Security is not just the concern of city-dwellers anymore, according to Sue St. Pierre.

Mrs. St. Pierre, well-known in the community as the school crossing guard, is attempting to launch a Neighborhood Watch program for this quiet rural community.

Bilingual signs informing motorists that Lancaster in now a Neighborhood Watch town went up in May and nearly all the necessary literature and window stickers to be distributed to Neighborhood Watch program participants have been received.

Mrs. St. Pierre's job is now to recruit more people to take part in the committee which coordinates the program locally.

"It's important that we have as many people as possible sign up with the program," she says, adding that the program, already popular and very effective in cutting down on crime in other communities, can be given a chance to work in Lancaster.

Residents interested in contributing to their community's security may sign up at a public meeting scheduled for June 17 in the gymnasium of St. Joseph's School on Oak Street.

Mrs. St. Pierre says at least 50 signs have already been put up in homes throughout the village. Many more should become available soon for businesses and shops, she says.

Neighborhood Watch programs are first developed through contact with a local police authority. In Lancaster's case that contact is OPP Cst. Gilles Ruest, the local detachment's community relations officer.

Once a police co-ordinator has been selected, a steering committee of citizens is formed to take charge of the program's implementation throughout the community.

"Everybody has to understand that they become a part of Neighborhood Watch as soon as a steering committee is set up," says Mrs. St. Pierre. From the ranks of steering committee members and other interested people, area leaders and block captains are selected.

Promotional materials are provided free of charge and the program itself is strongly endorsed by the Ministry of the Solicitor General.

The literature points out few people are in a position to protect their homes and property all of the time. Vacations, business and shopping trips all mean that home and property are frequently left unattended.

"The Neighborhood Watch program will provide a sense of security for individuals or families who leave their homes for any length of time. The program will also help to coordinate the efforts of the police and the community in tracking down criminals," says the literature.

Of particular importance is the deterrence value of the program, says Mrs. St. Pierre. "Somebody intent on breaking-and-entering a house may well think twice when he sees the Neighborhood Watch sticker on the window, which means that the person's neighbors are keeping an eye on things."

The program also provides community residents with a detailed plan on how to make sure their property is secure, how to handle emergencies, and whom to contact for help.

But Neighborhood Watch also encourages its participants to do workshops on all kinds of subjects, Mrs. St. Pierre adds.

She expects the steering committee will host workshops on the work of St. John's Ambulance, Block Parents, and similar community-centered programs.

Lancaster village residents interested in finding out more about Neighborhood Watch should call Mrs. St. Pierre at 347-3036.



IDENT-A-KID PROGRAM—The ident-a-kid program, sponsored by the Royal Canadian Air Force, was held Saturday at the Glengarry Sports Palace. Organizers were kept busy fingerprinting youngsters from the area. Above, Don Brown, co-chairman of the program, fingerprints Daniel Campeau of Alexandria while sister Cherrylene looks on.
Staff photo—Peter Conway

CLASSIFIEDS GET RESULTS!

Employee health and dental programs which offer
- responsible coverage
- flexible plan design
- ease of administration.

Ask your insurance agent, consultant, or me.



For details contact:
Nancy Primeau
275 Slater Street
Suite 1504
Ottawa, Ontario K1P 5H9
☎ (613) 233-5318

BLUE CROSS
6385-2U

You should HEAR what you're missing



The custom-made Beltone ODE is comfortable, inconspicuous and fits entirely within your ear!

A regular monthly hearing aid clinic will be held on the
FIRST TUESDAY OF EACH MONTH
Tuesday, June 3, 10 a.m. to 3 p.m.
at
Community Nursing Home
92 St. Catherine St. East
Ask Mrs. Bernice Lalonde at
525-2501 to give you an appointment
Your Certified Beltone Hearing Aid Specialist
MR. JOHN ROBILLARD
will be there to receive you

AUDITOR'S REPORT TOWNSHIP OF KENYON

To the Members of Council,

Inhabitants and Ratepayers of the

Corporation of the Township of Kenyon.

We have examined the balance sheet of the trust fund of the Corporation of the Township of Kenyon as at 31 December 1985, and the statement of continuity of the trust fund for the year then ended. Our examination was made in accordance with generally accepted auditing standards, and accordingly included such tests and other procedures as we considered necessary in the circumstances.

In our opinion, these financial statements present fairly the financial position of the trust fund for the Corporation of the Township of Kenyon as at 31 December 1985 and the continuity of the trust fund for the year then ended, in accordance with accounting principles prescribed for Ontario Municipalities applied on a basis consistent with that of the preceding year.

MacKillican + Associates

RENFREW, Ontario. Chartered Accountants.

31 January 1986. License Number 1221.

Trust Fund

Statement of Continuity

For the year ended 31 December 1985
(with 1984 figures for comparison)

	Ontario Home Renewal Plan	
	1985	1984
Balance at beginning of year	$ 7,942	$ 10,297
Receipts:		
Interest income from own funds	$ 53	$ 152
Expenditures:		
Loans forgiven	$ 1,640	$ 2,507
Balance at the end of the year	$ 6,355	$ 7,942

Balance Sheet

As at 31 December 1985
(with 1984 figures for comparison)

	Ontario Home Renewal Plan	
	1985	1984
ASSETS		
Cash	$ 1,198	$ 1,145
Loans receivable	5,157	6,797
	$ 6,355	$ 7,942
LIABILITIES		
Balance - income	$ 6,355	$ 7,942
	$ 6,355	$ 7,942

Notes to the Financial Statements - Trust Fund

For the year ended 31 December 1985

ACCOUNTING POLICIES:

Basis of accounting:

(1) Sources of financing and expenditures are reported on the accrual basis of accounting with the exception of principal and interest charges on Ontario Home Renewal Plan loans where principal and interest charges are not accrued from the dates of the latest installment payments to the end of the financial year. The accrual basis of accounting recognizes revenues as they become available and measurable; expenditures are recognized as they are incurred and measurable as a result of receipt of goods or services and the creation of a legal obligation to pay.

(2) The historical cost and accumulated depreciation of fixed assets are not reported for municipal purposes.

The Members,

Township of Kenyon Recreation Committee.

We have examined the balance sheet of the Township of Kenyon Recreation Committee as at 31 December 1985, and the statement of revenue and expenditure for the year then ended. Our examination was made in accordance with generally accepted auditing standards, and accordingly included such tests and other procedures as we considered necessary in the circumstances.

In our opinion, these financial statements present fairly the financial position of the Township of Kenyon Recreation Committee as at 31 December 1985 and the results of its operations for the year then ended, in accordance with generally accepted accounting principles applied on a basis consistent with that of the preceding year.

MacKillican + Associates

RENFREW, Ontario. Chartered Accountants.

31 January 1986. License Number 1221.

Township of Kenyon Recreation Committee

Balance Sheet

As at 31 December 1985
(with 1984 figures for comparison)

	1985	1984
ASSETS		
Current:		
Cash in bank	$ 1,549	$ 1,158
Term deposit	7,000	
Due from Province		6,000
Due from Township	11,135	13,350
	$ 19,684	$ 20,508
LIABILITIES AND SURPLUS		
Liabilities:		
Accounts payable	$ 1,120	$ 2,366
Surplus:		
Balance at beginning	$ 18,142	$ 13,304
Surplus for the year	422	4,838
Balance at end	$ 18,564	$ 18,142
	$ 19,684	$ 20,508

Statement of Revenue and Expenditure

For the year ended 31 December 1985
(with 1984 figures for comparison)

	1985	1984
Revenue:		
Grants - Township of Kenyon	$ 7,315	$ 6,655
- Province of Ontario	6,000	6,000
	$ 13,315	$ 12,655
Fund raising projects		$ 1,501
Interest	$ 2,743	2,787
Miscellaneous income	805	
	$ 3,548	$ 4,288
Total revenue	$ 16,863	$ 16,943
Expenditure:		
Administration - accounting and audit	$ 2,379	$ 2,421
- facilities and rentals	1,005	1,050
- supplies and services	1,918	208
	$ 5,302	$ 3,679
Maintenance - caretaking	$ 1,193	$ 1,475
- fuel		171
- repairs	120	200
	$ 1,313	$ 1,846
Other - hockey and figure skating	$ 2,590	$ 1,960
Leadership - instructors and coaching	3,662	2,490
Equipment	2,149	1,116
Capital expenditure	1,425	1,014
Total expenditure	$ 16,441	$ 12,105
Surplus for the year	$ 422	$ 4,838

Notes to the Financial Statements

For the year ended 31 December 1985

ACCOUNTING POLICIES:

Basis of accounting:

(1) Sources of financing and expenditures are reported on the accrual basis of accounting. The accrual basis of accounting recognizes revenues as they become available and measurable; expenditures are recognized as they are incurred and measurable as a result of receipt of goods or services and the creation of a legal obligation to pay.

(2) The historical cost and accumulated depreciation of fixed assets are not reported for municipal purposes.

The Trustees,

Apple Hill Police Village.

We have examined the Apple Hill Police Village statement of revenue and expenditure for the year ended 31 December 1985. Our examination was made in accordance with generally accepted auditing standards, and accordingly included such tests and other procedures as we considered necessary in the circumstances.

In our opinion, this statement presents fairly the financial position of Apple Hill Police Village as at 31 December 1985 and the results of its operations for the year then ended, in accordance with generally accepted accounting principles applied on a basis consistent with that of the preceding year.

MacKillican + Associates

RENFREW, Ontario. Chartered Accountants.

31 January 1986. License Number 1221.

Police Village of Apple Hill

Statement of Revenue and Expenditure

For the year ended 31 December 1985
(with 1984 figures for comparison)

	1985	1984
Accumulated net revenue at the beginning of the year	$ 2,688	$ 3,343
Revenue:		
Taxation	$ 2,495	$ 2,558
Expenditure:		
Street lighting	$ 824	$ 846
Storm sewer maintenance		2,367
	$ 824	$ 3,213
Accumulated net revenue at the end of the year	$ 4,359	$ 2,688



PROVINCIAL OFFICIAL SPEAKS TO COUNCIL—Phyllis McIntommy, a provincial vice-president of the Catholic Women's League (CWL), address the diamond jubilee convention of the Cornwall-Alexandira CWL which met in Alexandira over the weekend. Sitting next to her is Rev. Thomas Villeneuve of St. Raphael's, the outgoing spiritual counselor of the diocesan organization.

CWL members meet in Alexandria

The Catholic Women's League (CWL) of the Cornwall-Alexandria diocese has called on the provincial government to fund parenting courses in high schools.

In their 60th diocesan conference held at the Glengarry Sports Palace and St. Finnan's Cathedral in Alexandria this weekend, the CWL passed a resolution directed to the provincial Ministry of Community and Social Services.

The resolution asks the ministry to fund parenting courses for the general public. It also calls on the Ministry of Education to make training in parenting skills a credit course in Ontario high schools.

Gertrude McDonald, an Alexandria CWL member of long-standing and a convenor for the weekend convention, said the delegates expressed disappointment with modern parenting techniques.

Dozens of delegates from the 12 parishes across the diocese met to discuss issues of common concern, and to elect a new executive.

An estimated 160 people attended a banquet Sunday night, chaired by Gwen Morris, president of St. Finnan's parish council.

The banquet featured Bishop Eugene LaRocque and Deacon Gorden Bryan and Frances Bryan, who addressed the audience on their recent year in the missionary field in Africa.

During the weekend meeting, the CWL convention heard reports on the year's activities from 12 parish CWL presidents, along with reports from seven convenors who head departments such as education, organization, spiritual development, Christian Family Life and community life.

Alexandria hosted the founding CWL convention for this area 60 years ago. To mark the diamond jubilee, the organization presented an elaborately-framed list of the names of all former CWL presidents from 1926 to 1986, to the St. Finnan's chapter of the CWL. The document will hang in the cathedral.

The new executive of the diocesan council of the CWL includes: Gretta Maloney of St. Andrew's, president; Mary Jean Lawrence of Cornwall, 1st vice-president; Margaret Laviolette of Cornwall, 2nd vice-president; Dorothy Savage of St. Finnan's, convenor; Theresa Quinn of St. Andrew's convenor; Patricia McIntosh, convenor; Theresa Lemieux of St. Finnan's, treasurer; Rosemary MacAlear of St. John Bosco Parish, recording secretary; Verna Hynes of Cornwall, founding secretary.

Rev. Norman Loney of Glen Walter replaces Rev. Thomas Villeneuve as the diocesan organization's new spiritual director.

Students challenge other area schools

Students at Tagwi Secondary School are daring area high schools to match or exceed the $1,000 they have collected in recent fund-raising drives.

Nancy English, a teacher of biology at the high school, says the challenge will be officially made June 3 when a cheque for $1,000 is turned over to the Ottawa Rotary Club which sponsors a low-cost hotel for hospital-bound patients.

The Ottawa project, called the Rotel, is a housing facility available to people of modest means who are either going to local hospitals on an out-patient basis and need an inexpensive place to stay, or for relatives of patients.

The Tagwi students, represented by head boy Paul Villeneuve of Maxville and head girl Wendy Shaver of Finch, will turn the money over to Marian Lavoie, chairperson of a Cornwall-based fund-raising committee for Rotel.

Ms. English said the students and their teacher-advisors had until next September to collect funds for the project, but a spurt of activity resulted in a particularly rapid collection of funds.

Ms. English said the money was raised in a number of ways.

An evening dance last April managed to raise nearly $300 in contributions, along with a contribution from the student council; the Tagwi High School band also gave a $200 donation, and $500 was raised at a barbecue run by Tagwi students at the recent SD&G County schools track meet.

Tagwi has approximately 525 students.

Two-car collision

A two-car collision on County Road 10 in Lochiel Township Friday evening resulted in $2,000 damage but no injuries. The drivers were Lorraine Carriere, 21, of Ste. Justine de Newton, Que. and Andree Lavoie, of R.R. 2 Alexandria.

EVENING AUCTION SALE

FURNITURE, ANTIQUES & FARM ITEMS

46 Maple Street, Alexandria off Bishop Street

Thursday Evening June 5

at 6 p.m.

Magnus electric chord organ; sofa bed; dresser; vanity bed; Imperial sewing machine; Smith Corona typewriter; Underwood typewriter; desk; dehumidifier; stereo; awnings for 7×11 veranda; pine blanket box; pictures; dishes; lamps; Zenith color television; collectibles; quilting frames; knitting machine and many other items.
FARM ITEMS: 2 pipeline milk scales; 5-3 and 1 h.p. electric motors; 2 milkhouse heaters; miscellaneous farm items.

TERMS: CASH

Mansel M. Hay, auct. Dalkeith, Ont. 874-2597, 874-2589

Leo Diotte, prop. 46 Maple Street, Alexandria 525-2750

22-1c

BUSINESS AND PROFESSIONAL DIRECTORY

Accounting

Accounting Services
Now is the time to plan Income Tax
C. LAING
347-3992
Personal
Small Business
30 years experience

Chimneys

Hawkesbury Chimney Sweeps
professional cleaning, repairs, inspection and consulting services
Fully insured
Truck with 40-ft boom available for other services
Tel. 874-2550 or 525-4962

Automotive

Are you having RADIATOR PROBLEMS?
RADIATOR SERVICE
Air Conditioning & Refrigeration
MR. RADIATOR
Laurent Ladouceur, Prop.
Tel. 525-3752

Construction

Kelly's Small Engine Repairs
Mowers, Tillers
Good Service!
Headline Rd.
7 days a week
932-9450

General Contractor
CARMEL SABOURIN
525-1231
after 5 p.m.
51 Bishop St., Alex.

Electrical Repairs

ADRIEN MENARD ELECTRIC INC.
ELECTRIC MOTOR REPAIRS
11 Mill Square, Tel. 525-2173
- Service of water pumps and installation
- Repair of Sunbeam cow clippers
- Sales of Jacuzzie and Beatty jet pumps (Repair all makes of water pumps)

Accounting/Bookkeeping

CORNWALL MORRISBURG
BLAKELY, CRAIG, VISCOUNT & CO.
CHARTERED ACCOUNTANTS
1343 Rosemount Ave., P.O. Box 789, Cornwall, Ontario, K0H 5S7, 613-932-3610
Fifth Street, P.O. Box 27, Morrisburg, Ontario, K0C 1X0, 613-543-2981

Ryax Holdings Inc.
John Ryan, Proprietor
We reconstruct Alternators and Starters for all makes of vehicles, also imported makes, Commercial, Industrial and Agricultural Vehicles
24-Hours Service for Industry and Agriculture
WHOLESALE AND RETAIL DEALERS
60 Main St. S. Alexandria 525-1123

KIRADY ENTERPRISE
Custom kitchens and cabinets, renovations homes and buildings of all kinds, finishing carpentry, doors and windows
Free Estimates Call
Chris Kirady 525-4864
D. Dumouchel 525-3460

GAUDIAS DUMONT
Construction and Renovations
Gyproc Joint
Alexandria, Ont.
Tel. 525-4281
After 5 p.m.

Levac
Motor Rewinding Ltd.
Sales & Service of Electric Motors
ROGER LEVAC
Bus. Tel. (613) 932-1782
After 5 p.m. (613) 347-7317
24-Hour Emergency Service
700D Cumberland Street, Cornwall, Ont.

Appliance Repairs



APPLIANCE REPAIRS
BRUCE PICHER
Alexandria & Area
525-3463
205 Dominion St.
Dishwasher Repairs
Now Available - Parts
Dryer Belts, Elements, etc.

Carpets

DISCOUNT CARPET SALES
938-0735
421 Fourth St. West
Cornwall, Ont.
K6J 2S7
Art Buchanan

A.D. Renovations
Renovations
Siding - Roofing
I will install windows, doors, drywall with finished joints
Garages & Sheds Built
Andre Dumont
525-2910

Michel Menard Construction & Renovations
Glen Roy
Ontario
Telephone:
525-4200

Excavation

ALLAN CRITES EXCAVATION LTD.
Sand, Gravel Topsoil,
Crushed Rock, Licenced Septic Install,
Basements, Driveways, Ditching,
4x4 Backhoe, Bulldozing, Trucking
Maxville 527-5685

Appliance Repairs

TED'S SATURDAY FIX-IT SHOP
Main St., Dalkeith
Small Appliances Repaired
A good job for a fair price
HOURS:
Weekdays after 5 p.m.
Saturdays 8 a.m. to 8 p.m.
If we can't fix it, throw it!
Tel.: 613-874-2501

Log Homes

ATTENTION
Log Home Builders
Beautiful Red Pine
Logs up to 40' in length with 10'' tops
$60 per log
Contact
Alastair McDonald
Larose Forest, Bourget
678-2245

FLOORING
CUSHION FLOOR
FLOOR TILES
CARPETING, ETC.
Tapis
Armstrong floor fashion center
RICHARD RANGER
Carpet Inc.
360 Main St., South Alexandria 525-2836

Denture Clinic

Alexander B. Kastov
DENTURE
THERAPY
CLINIC
10 D Montreal Road, Cornwall
Tel. 613-938-2350
Hours: Tuesday & Wednesday 9 a.m. to 6 p.m.
Thursday 9 to 5 p.m.

Chenier Excavating
Backhoe and front-end loaders
Wedco septic tank dealer
Armand Chenier
President
(613) 347-2190

Automotive

NORTH END GARAGE
Muffler Shop
Lifetime Muffler Guarantee
Wheel Alignment and Brakes
Superior Propane Refill Station
Open Mon. - Fri. till 9 p.m.; Sat. to 6 p.m.
344 Main St. N. (at the tracks) 525-1732

Construction

CUSTOM HOMES
Custom designs with your specifications in mind
•Renovations •Additions •Extensions
347-7449
United with
Bergeron General Contracting

Electrical Repairs

COMMUNITY ELECTRIC
Electric Motor Sales and Service
P.O. Box 122, Moose Creek, Ont.
Specializing: "BALDOR" Farm Duty Motors
Also Oil Burner - Blower Motors - General Purpose
Open Weekdays: 6 p.m. - 9 p.m.
Saturdays: 12 Noon - 6 p.m.
Call Wayne Abraham
613-538-2881 (Any day - Anytime)
"Trained " by one of Ontario's "leading Industrial and Commercial motor rewind shops"

Excavation



Septic tanks
Ditching
Foundations
Land clearing
Stone fence removal, etc.
Free Estimates
M.D.M. Lortie Inc.
Ask for Denis, Ste. Anne de Prescott
674-2168

OBITUARIES

Charles Vander Haeghe

Charles Vandér Haeghe, of 18 Peel St. W. in Alexandria, died May 12 at Ottawa General Hospital. He was 69 years of age.

Born in Montreal to Peter Vander Haeghe and the former Bernadette Asselin of Glen Robertson, Mr. Vander Haeghe was married to the former Julliette Cantin.

Mr. Vander Haeghe rested at the Morris Funeral Home in Alexandria prior to his burial, which took place May 15 at the Sacred Heart Parish Cemetery.

Mr. Vander Haeghe leaves several children; Euphanie Martin and Marcel Vander Haeghe of Alexandria, Andre Vander Haeghe of Glen Robertson, Marguerite Gauthier of Glen Sandfield, Jacquelyn Bourbonnais of Valleyfield, Que., and Raymond Vander Haeghe of Edmonton, Alta.

He was predeceased by two sons, Claude and Gerard, and is also survived by 16 grandchildren and three brothers: Fred of Alexandria, Gordon of Glen Robertson, and George of L'Orignal.

Pallbearers at the burial service included: Jacques Martin, Gilles Martin, Michel Martin, Daniel Martin, Norbert Gauthier and Normand Gauthier.

Harold Thomas Acott

Harold Thomas Acott, of Catherine Street in Alexandria, died May 27 at Glengarry Memorial Hospital. Mr. Acott was 82.

Married to the former Grace Weston in 1932, Mr. Acott was the son of Thomas Acott and Rose Ellen Rainer.

Mr. Acott, who was born in London, England, is survived by one daughter, Bernice Barlow and a son-in-law Allan Barlow, along with two brothers, Reginald Acott of Verdun, Que. and Douglas Acott, of Toronto.

The funeral will take place tomorrow (Thursday) at St. John The Evangelist Church in Lancaster, with interment in St. John's Cemetery. Rev. Roger Steinke will officiate.

A member of the Masonic Lodge for many years. He worked for Imperial Tobacco Co. in Montreal for 48 years, and had moved to Alexandria upon his retirement from Beloeil, Que.

Mr. Acott is also survived by four grandchildren and two great grandchildren.

Marion Georgina Franklin

Marion Georgina Franklin, born at McCrimmon in Glengarry County, died May 1. She was 92 years of age.

Mrs. Franklin was the daughter of Duncan Alex MacLeod and the former Bella Clark.

Twice married, Mrs. Franklin was predeceased by both of her husbands, first Dougal MacIntosh in 1920 and then Cecil Franklin in 1962.

Mrs. Franklin is survived by two daughters, Mabel Mullins of Alexandria and Charlotte Flynn of Pierrefonds, Que.

She is also survived by three nieces, Marion MacLeod of Alexandria, Ada MacLeod of Sarnia, Ont. and Irene Cushman of London, Ont., as well as by one nephew, Gordon MacLeod of Victoria, B.C.

A funeral service was conducted by Rev. Gordon Fresque of Dunvegan, and interment took place at Franklin Corners' Cemetery in Riceville on May 3.

The honorary pallbearers were Harry Franklin, James Wightman, Duncan Morris and Ross MacMillan.

Jean Pierre Bernique

Jean Pierre Bernique, 37, died suddenly in Pincourt, Que, May 18.

Mr. Bernique, who was born to Albert Bernique of Alexandria and the late Florence Titley, was a resident of Pincourt at the time of his death.

He leaves his wife, Rita Lascelle, and two children, Pierrette and Claudette, all of Montreal.

The funeral service was held May 21 at Sacred Heart Church with interment in the parish cemetery.

Mr. Bernique is survived by three brothers: Gerard of Alexandria, Roger of Toronto, and Urgel of Perth, Ont. He was predeceased by a brother, Michel.

Pallbearers at the service were Billy Cousineau, John Beriault, Jean Claude Seguin, Richard Lalonde, and Aimé Lascelle.

Peter Gladstone McCuaig

Peter Gladstone McCuaig died at Glengarry Memorial Hospital, Alexandria, May 15. He was 89.

Mr. McCuaig was the elder son of John McCuaig and Annie Dewar. He was born in the Bridge End area of Quebec, but moved with his family in 1902 to King's Road, Martintown, where he resided for 77 years. His later years were spent in Cornwall.

He leaves one sister Jean MacIntosh of Martintown. He was predeceased by one brother James of Kingston in 1985.

The funeral service was held in the chapel of McArthur and MacNeil Funeral Homes in Cornwall, May 17 at 2 p.m. Interment followed in the North Branch Cemetery. Rev. Clifford Evans of Williamstown-Martintown Charge of the United Church officiated.

Everett Rush was soloist.

Pallbearers were Bruce McCuaig, Jack Stringer, Leslie West, Thomas Curran, Hugh Munro and William Lang.

UNICEF CARDS... they say nice things about you before you write a word!

When you want to say "Happy Birthday", "Thank You" or "Thinking of You", say it with UNICEF cards. You'll be sending greetings to a friend AND helping UNICEF's children in over 100 developing countries.

The proceeds from the sale of UNICEF products provide nutritious food, clean water, health care and education to the world's most needy children.

UNICEF all-occasion cards are available year-round from:

Unicef Canada

443 Mt. Pleasant Rd., Toronto, Ont. M4S 2L8

Or call UNICEF Canada (toll-free) 1-800-268-6364 (In B.C., 112-800-268-6364)

BUSINESS AND PROFESSIONAL DIRECTORY

Excavation

Legault Backhoe Service
Ditching, Fencing
Stone Removal
Denis Legault
R.R.#3, Dalkeith
874-2794

Form Works

ALEXANDRIA FORM WORKS
Specializing in
Concrete Foundations and Footings
Concrete Flooring
Tel. 525-2982
Andre Cuerrier, prop.

Landscaping

St. Amour
Excavation and Landscaping
Backhoe equipped with 4x4
Sodding - Top Soil - Sand - Gravel
Licensed for Septic Bed
20 years of experience in fencing
Tel. 525-3305

Rest Homes

MRS. HELGA'S
Senior Citizens' Home
576 Main St., S., Alex.
Fully Licensed
24-Hour Care
Pleasant, Relaxing Atmosphere
Good Food Plus Many Extras
Good References
Tel. 525-2211

Roofing

ROOFING
GAUDIAS DUMONT
Alexandria, Ont.
Tel.: 525-4281
After 5 p.m.

Tack Shop

Eastern Region Tack Shop
* All types of Horse Equipment
* English and Western Riding Apparel
* Gift Items * Pet Food
John and Donna Hanley
Main St., Avonmore, Ont.
346-2444

Farm Repairs

Ted Van Den Oetelaar
General Repairs
Badger
Farm materials handling equipment
SALES & SERVICE
Pressure Steam Cleaner, Trail. Injector Test & Cleaning
Portable welder
613-525-3468

Fencing

Gallagher Power Fencing
Double the life expectancy, half the installation time
One third the cost
For more information
Tel. 525-2898

Lawn Maintenance



Roofing

Cornwall Roofing Inc.
Industrial, Commercial & Residential
Shingles, tar & gravel roof
Free estimates
Call Collect 938-4989

Water

COMFORT
WATER TREATMENT
- Softeners
- Filters
- Distillation
- Free Water Analysis

525-3877
GERALD OUELLETTE
33 Main St. Alexandria

Furnaces

AUBIN'S HOME COMFORT
Repairs to all Makes of Oil Furnaces
13 years experience
Free Efficiency Tests
525-4896
R.R.2 Green Valley

DENIS JOANETTE
Licensed to clean and maintain furnaces
24-hr. service
Tel. 525-4215

Limousine Service

LIMOUSINE SERVICE
to Dorval, Mirabel & Ottawa Airports
We pick up at home, office hotel and return service
Call for Reservations & Information
TAYLOR DRIVE-U-SERVICE
Williamstown
(613) 347-3033

Sandblasting

J.P. MOBILE SANDBLASTING
Make it last "Sandblast"
Sandblasting of all kinds
Metal - Wood - Brick - Stone - Logs - Etc.
Concrete Swimming pools, spray painting
For Estimates Call 525-2368
Prop., J.P. Castonguay & Sons

Water

A.S.
High Pressure Steam Cleaning and Sandblasting
The Best in Modern Equipment
0 to 2,500 P.S.I. Cleaning Power
0 to 325° Water Cleaning Temperature
TEL.: 525-1806
Owned and operated by Ron St. Denis

Funeral Homes

McArthur Bros. & MacNeil Ltd.
FUNERAL HOMES
Funeral Directors
Donald W. Derry
Brent Trudell
William MacDonald
Member of NSM - OFSA & ODFSA
932-6300
428 2nd St. E. Cornwall — Oak Street Lancaster

Imprints & Printing

SPECIALTY IMPRINTS
- Business Cards
- Business Stationery
- Tickets
- Wedding Invitations
- Imprinted Sportswear
- Novelties & Trophies

For our representative in the Glengarry area call
PATRICK KELLY
527-3283
or call our Ottawa Office
523-1952

Lumber



WHITE PINE LUMBER
Ken Alexander, R.R.1 Alexandria
525-3040

Dressed Pine Boards for shelving, flooring, wall panelling, wainscotting, board and batten bevel siding
MOULDINGS: Crown, Panel, Cove, Wide Window Casing Baseboard, Rosettes (In Old Style Pattern)
Doors in Pine - Cedar

Sawmill

PORTABLE SAWMILL
Custom Cutting
Prop. Perry Ryner
RR2 Apple Hill
527-5253

Siding

Bourdon Aluminum Siding
Sales & Installation
Vinyl, Aluminum and Steel Siding
Eavestroughing & Shutters
Doors, Windows, Awnings
Authorized Dealer Hunter Douglas
Hwy. 34 525-1906

Wood - Heat

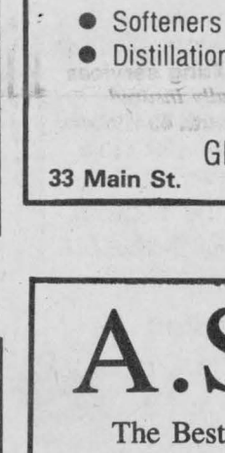

THE SUNWORKS
RENEWABLE ENERGY CENTRE
Come See us for all your wood heating needs!
Richard Kerr
1466 Hwy. 34 Hawkesbury — Dalkeith 874-2293 632-0456

Insurance

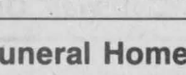

Shannon E. Levert
operating as
McDONELL—LEVERT
INSURANCE BROKERS
All types of insurance
156 Bishop St. N.
Alexandria
(across from Carnation)
525-1200

Planing & Milling

Kiln-dried Hardwoods
Cedar and Pine
Custom planing and milling
John Reunions
R.R. #1 Maxville
TEL.: 527-2456

Knitting & Sewing

Brother Knitting & Sewing Machines
Yarn on a cone
Wool, linen, cotton, polyester, acrylic, textured, silk & bouclay
Stretched nylon thread
on a cone, rainbow colors
Tel. 347-2213

Shop Tools

CLIP THIS ADVERTISEMENT
15% OFF All Lawn Mowers Repaired Including Parts and Labor
Effective till May 15, 1986
bobcat NEW EQUIPMENT
Power Rakes, Power Paint Rollers, etc.
For information call Robert's Rental
525-2807

Vacuum

THIS SPACE
CAN BE YOURS!
13 WEEKS - $65

Trucking

R. LAVIGNE TRUCKING
Movers, Clean-Ups, Garbage Pick-Ups
We buy Aluminum, Brass Copper, Batteries etc.
For reliable service
(613) 525-3956

Land Surveyors

HAZEN MELDRUM LIMITED
ONTARIO LAND SURVEYORS

Cornwall Office
Hazen Meidrum
N.S.L.S., O.L.S.
Tel. 932-8124

Winchester Office
W.J. Johnson
O.L.S.
Tel. 774-2414

Propane Gas

Alexandria Service Center
Floyd MacDougall, prop.
Glenoco gasoline and diesel fuel
Propane gas refill station
U-Haul truck & trailer rentals
Open 7 days a week, 6 a.m. - 9:30 p.m.
182 Main St. N. Alexandria 525-2707

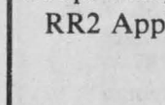

MRS. CATHERINE B. MILLER
PROPRIETOR
The Horseman Shop
COMPLETE OUTFITTERS FOR HORSE AND RIDER
R.R.1, Williamstown, Ontario Telephone (613) 931-1883

Vertical Blinds



VERTICAL BLINDS
Custom Made
Also carpeting, flooring, tiles, ceramics, wallpaper, draperies and much more
Submanufacturer for *Vertican Blinds*
Tapis
RICHARD RANGER
Carpets Inc.
360 Main St. South Alexandria 525-2836

CAR SALE STILL ON!

Our Car Sale of last week was Such a Success that We Are Continuing It

NOW UNTIL SAT., MAY 31

NO REASONABLE OFFER REFUSED!!!



4.8%* COST OF FINANCING

On 1986 CHEVETTES —CHOOSE FROM 32



Chevettes Start As Low As

$6,649**

Including FREE GM Protection Plan
36 Mo./60,000 km.





Selected Units of

1986 FIRENZA

9.9%* FINANCING *PLUS*
UP TO $1,000.00 DISCOUNT



Start As Low As $7,341**

Certain of our S-10 Units Are
DISCOUNTED UP TO $1,450

1986 CAVALIER



Selected Models
UP TO $850 OFF
Certain units discounted even more

CHEV FULL SIZE



Start As Low As $8,549**

'86 CELEBRITY



Some Units Qualify For
FREE AIR

'86 CAMARO

FREE T-ROOF

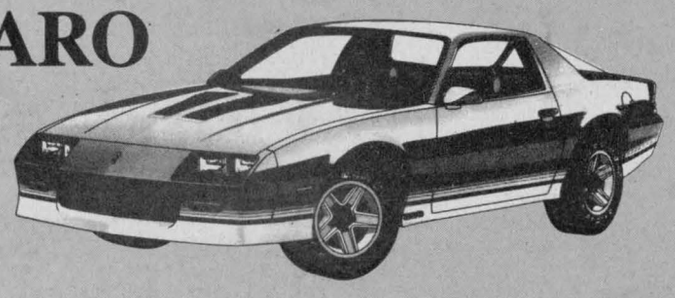

Choose From 20
LUXURIOUS



'86 OLDSMOBILES

88s and 98s

No Reasonable Offer Refused

***Financing on approved credit**
****All prices quoted are exclusive of freight, PDI, Sales Tax and Licence**

DRAW WINNER Gracia Lortie She won a Color TV

CHEV-OLDS
TITLEY
ALEXANDRIA, ONT.

SALES HOURS
Mon. to Fri. until 8 p.m.
Saturday to 2 p.m.

Formerly Glengarry Motor Sales Ltd.)

We're No. 1 Because We Try Harder

Hwy. 34, South **Alexandria** **525-1480 or 347-2436**