Inside

To BST or not to BST... that is the question --Page 3

Lancaster piper gets U.S. scholarship --Page 6

Clare's Flower Shop wins ball hockey title --Page 11

Saturday, Aug. 5th

The Glengarry News

Saturday, Aug. 5th

VOL. 104 NO. 31 ALEXANDRIA, ONTARIO, WEDNESDAY, AUGUST 2, 1995 Single Copy 70¢ (G.S.T. included)

Province cancels non-profit units for Alexandria

By Mandy Boisvenue and Lynn McCuaig
***News* writers**

The proposed non-profit housing project that was to bring 40 units to Alexandria has been cancelled, along with 384 other similar developments accross the province.

It s not a cost effective way of providing shelter for those needing help, David Ross, media relations officer for the Ministry of Housing and Municipal affairs said in an interview Tuesday.

Housing minister Al Leach announced the cancellation in a release dated July 25 and estimates that cutting the housing projects will save the province $500 million over the next five years.

Pierre Leduc, media relations officer for Noble Villeneuve, said that cutting public housing projects are in line with the common sense revolution they were elected to implement.

Public housing is not the direction we want to take, Leduc explained.

The cancellation of the Alexandria project is noteworthy because of the controversy it has sparked in the town over the past three months.

Some land owners condemned the project because of high vacancy rates in Alexandria while others maintained there was a need for low cost housing.

Robert Vander Haeghe, spokesperson for the Alexandria Property Owners Association and staunch opponent of non-profit housing, is pleased to hear of the government's decision.

"There is no shortage of housing in Alexandria, and the social system is there to help people pay their rent," Vander Haeghe said.

He said that other social services will benefit from the cuts, and added that if the government wastes money in one place, it's bound to see differences in others.

"It's good. Now the government will be able to allocate more funds for other services such as welfare and health care that may possibly get cut," said Vander Haeghe.

Bill Buss, a member of the Alexandria Non-Profit Housing Corporation, said he s disappointed by the cuts but hopes the project will continue next year.

We ll just have to try again, Buss said.

It s something that s needed.

There are 118 projects in Ontario that are continuing including 13 supportive housing projects dedicated to people who would require long-term institutional care if not for government housing .

Another 26 supportive projects will continue to house people with developmental, psychiatric and physical disabilities, people with AIDS and the frail elderly.

It's Games time:

Grounds, new events ready for weekend

Brigadoon was a mythical Scottish village that appeared once very century. Maxville is a real Glengarry village that once every year grows in population from several hundred to many thousands of people.

This will take place on Friday and Saturday as Maxville for the 48th year in succession becomes the home of the Glengarry Highland Games.

Some 60 bands – close to a record – are expected to attend.

The spacious and well maintained fairgrounds of the sponsor of the Highland Games, the Kenyon Agricultural Society, are ready to accommodate this annual celebration of Scottish heritage. Regular visitors to the Highland Games will note the many improvements in the facilities of the Maxville Fairgrounds.

Under the leadership of the president of the Glengarry Highland Games, Finlay A. McDonell, the many committees together with hundreds of volunteer workers are prepared to make their contribution to the success of this year's Highland Games.

The Pre-Games concert on Friday, Aug. 4 at 7:30 in the evening will launch the Highland Games with massed pipes and drums, Highland dancing, Scottish fiddlers, and much more entertainment. On the following day, Saturday, Aug. 5, there will be the addition of athletic competitions and clan activities.

Visitors will find many concessions on the fairgrounds providing a variety of souvenirs together with facilities for food and refreshment.

After many long months of plans and preparations, everything is in readiness. The Glengarry Highland Games Committee feels there are but two essentials to insure the success of this year's event: the weather and the attendance. The committee is praying for the former; but it needs you to achieve the latter.

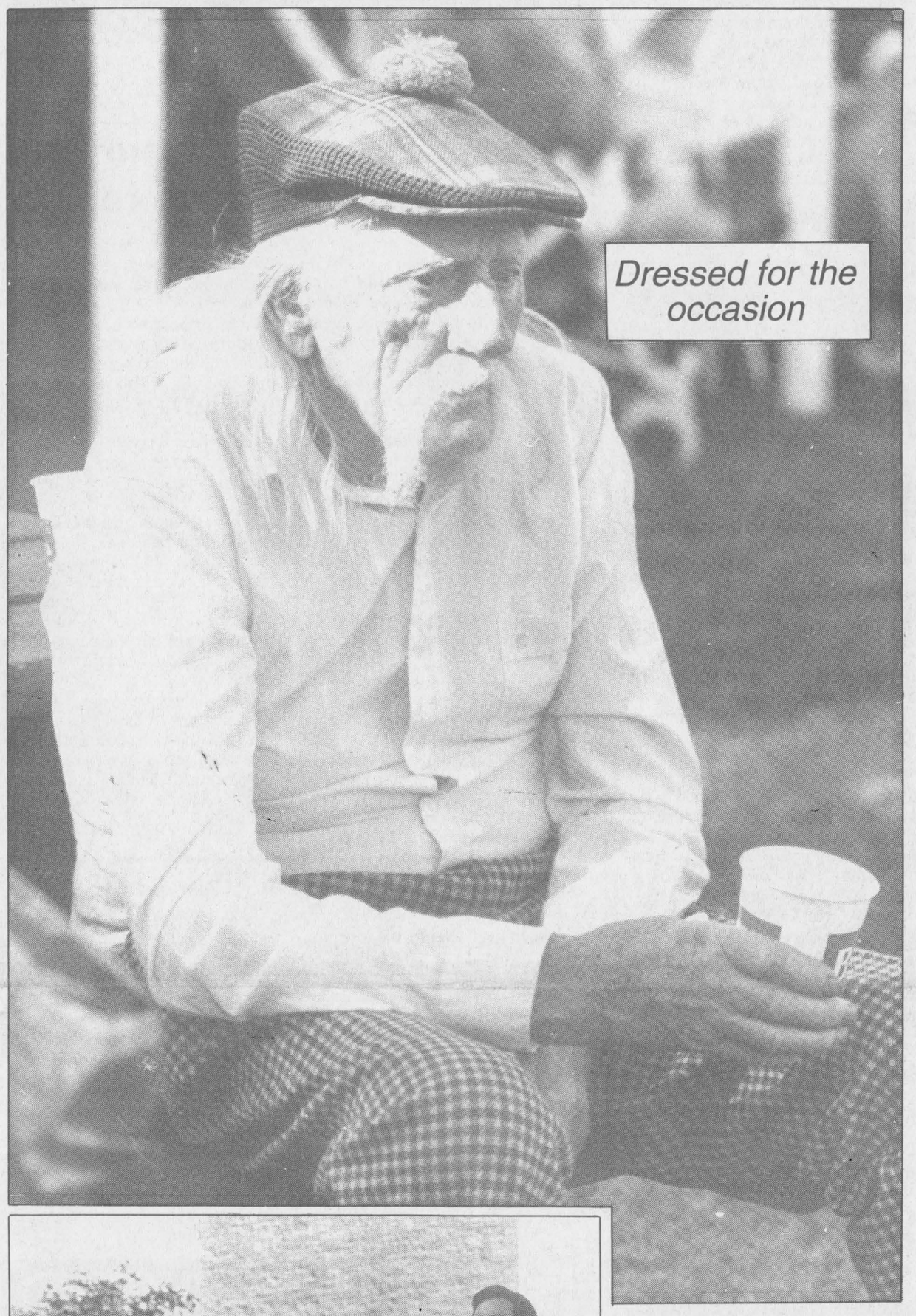

Dressed for the occasion



Dressed in his highland garb, Leo MacCulloch (above), contemplates the old fashioned fun at the 18th Annual Galarama last Sunday. Pictured to the left, Neil Emberg (right) and Nelson MacPherson (left) of *Hadrian's Wall* entertain some of the 1,300 people who passed though the gates in St Raphaels. Other entertainers included EXIT, the MacCulloch dancers and the Bob Bernie band. Visitors were also treated to a $7 meal that included a roast beef dinner, coffee and strawberry shortcake as well as games of chance, skill and a corner especially for kids.

Staff photos- Lynn McCuaig

Alexandria has worse sewers in province town consultant says

By Lynn McCuaig
***News* reporter**

Alexandria has the leakiest sewers in the province a consulting firm told Alexandria council last Monday.

"You've got the worst mess on your hands in the province," Jeff White of Delta Engineering told council.

White was hired to give council an indication of how it should improve its sewage treatment plant. But instead of finding a way to improve the town's sewage treatment, White found that most of the water being treated did not need to be.

"You could be caught in the trap of treating sewage that is not sewage," White said.

"Fix up your sewers and you won't have to go for another sewage treatment plant," he added.

White said a new plant would cost $12 million and recommended council not do it.

The town is treating 3.72 times the amount of water it should be treating, costing Alexandria 3.72 times as much, White told council.

"Volume is the key thing you pay for," he said.

He advised council to bring their concerns straight to Noble Villeneuve since White thought the magnitude of the problem would secure funding.

"You're at the top of the list," he said.

"Stop spending money and fix your sewers up."

Council did not make any firm plans as to what it will do about the sewage problem since they had no idea the town has the worst sewers in the province.

"It's came as a bit of a shock," Mayor Grant Crack said at the meeting.

"We'll have to absorb all of this."

Later in the meeting, council said it will look at fixing the sewers and will be asking for consulting company tenders until August 21.

Glengarry saddened by loss of car crash victim

By Lynn McCuaig
***News* reporter**

Glengarry was dealt a deep loss last Sunday when an automobile accident claimed the life of another victim.

Martin Lariviere, 20, died at the Ottawa General Hospital after two weeks of fighting brain injuries.

Lariviere was airlifted to the Ottawa hospital after the car he was driving collided with another on July 15.

The accident occurred when Lariviere was travelling north on Hwy 34 and lost control of his car while negotiating a curve.

The 1984 Cavalier swerved into the path of an oncoming car and was split in two pieces by the impact.

Scott McPherson, 20, a passenger in the car was also airlifted to Ottawa and remains in stable condition there.

The driver of the 1989 Dodge Omni that struck the Lariviere's car, Leo Cormier, 67, of St John, New Brunswick was taken to Hotel Dieu hospital in Cornwall and was released two days later.

Visitation for Lariviere will be held at Munro and Morris funeral home at 200 Oak Street in Lancaster from 2 p.m. to 5 and 7 p.m. to 10. Funeral services will be held at 11 a.m. at St. Joseph's Catholic Church in Lancaster.

Standalone OPP detachment ruled out for town

But council to pursue integrated OPP detachment at lower cost

By Greg Kielec
***News* editor**

Alexandria will not be getting a standalone Ontario Provincial Police detachment to replace town police service.

It will cost close to $1 million a year for a standalone detachment providing Ontario Provincial Police service, Alexandria town officials were told Wednesday night.

"It would be safe to say we won't waste your time on that one," Councillor Gary Shepherd told OPP officials.

Councillor Gail Abrames said there is no point even trying to negotiate for a standalone OPP detachment if the cost will be $850,000.

The ballpark figure of between $850,000 and $900,000 a year for an OPP standalone detachment was given by Ray Davis of the OPP police services branch.

The ballpark figure was requested by Councillor Gail Abrames to give council and police board members an idea of how much it would cost to have a standalone police detachment, much like the present town police force.

Helene Faubert-Gravel, chair of the town police services board, had complained earlier in the meeting it was impossible to compare the proposed OPP service to the present town police service because the OPP costing was not based on the formation of a standalone detachment.

"I'm glad you have that figure. Now we have something to base ourselves with, (comparing) apples with apples."

There still is a chance the town will have OPP service, but not the "Cadillac" service of a standalone detachment.

Council members indicated Wednesday night, they are still open to having a less-expensive integrated OPP detachment to replace the town police force.

The integrated detachment would be operated out of Lancaster OPP detachment and officers would be assigned from the detachment to patrol the town and use the existing town police building.

The OPP does not want the officers restricted to policing just Alexandria, however. They want the officers allowed to respond to emergency calls outside of town.

That and other proposals will be negotiated with the OPP as the town strives to get service as close to the present town police service, but at a reasonable cost.

Council is to strike a committee comprised of two council members, Mayor Grant Crack and two police service board members to negotiate with the OPP the type of police service the town wants to receive.

Once a deal is reached, council and the police board will decide whether it is enticing enough to go with OPP service or whether they will remain with the present town police.

Earlier in the meeting, Helene Faubert-Gravel, chair of the police services board, had requested the town reconsider and ask the OPP for another costing that would provide cost figures for a standalone detachment similar to the present system.

Faubert-Gravel had lamented the fact the present OPP costing was not based on the type of police service received now by the town. She said a costing based on the same service is necessary to compare whether it is best to go with the OPP or stick with town police.

"I'm not knocking OPP. I just want to compare apples and apples," she said earlier in the meeting, prior to the arrival of the OPP.

"What if it (the costing) comes in with a standalone detachment for $700,000?" she questioned council members.

And she said it would be impossible to negotiate standalone detachment OPP service from the present document, which provides figures for an integrated OPP service.

"How can you take a Volkswagen and turn it into a Cadillac or take a Cadillac and turn it into a Volkswagen?"

"There are so many things here that are not even taken into account. I don't know how council can even take that attitude or decision."

Councillor Gary Shepherd however, felt that the town does not need a standalone OPP detachment and can negotiate the type of police service the town needs from the existing costing document.

"I think everything can be worked from this document," Shepherd said.

He added: "We have a standalone detachment, but we're dependent on the OPP for many things."

Faubert-Gravel retorted the town police are dependent on the OPP for certain services, such as for breathalyser tests, because they

(Continued on page 2)

Don't let your flyer get trashed! Let us insert yours in *The News* next week

Alexandria Copy Cup

Quebec visitors

Priscilla Blyth of Verdun, Que., spent the week with her mother Doreen MacMillan and Raymond Lacombe. Doreen's son Stanley from Kitchener, Ont., also spent some time with them. On Sunday, they motored to Kemptville to visit her son James and family.

Raffle winner

The winner for the Action for Access raffle was Aldema Pidgeon of Cornwall.

Coffee club euchre

Euchre winners for July 24 were Roger Brazeau with the men's high and Lucien Theoret with the men's second. Margaret Cadieux had the women's high and Tonie Oetelaar had the women's second.

50/50 draw winners were Gloria Zelak, Isobel MacDonald, Eileen McNaughton, Irene Quenneville and Donat Titley. The door prize went to Isobel MacDonald.

The next Euchre party is Aug. 7, at 8 p.m.

Couple celebrates with Kings

On July 16, Gerard and Therese Roy from Alexandria attended the polo games at Ste. Marthe, Que, with their son Gilles from St. Lazare, Que.

Between games, they met with Larry Robinson, new head coach of the Los Angeles Kings. Robinson graciously autographed their anniversary card. The Roys were celebrating their 55th wedding anniversary.

Alexandria bridge club

The North - South winners of the July 25 bridge club were Jim Campbell and Elizabeth Marjerrison for first place, and Pat Graham and Danielle Martineau tied with Maurice Lemieux and Dawson Pratt for second place.

In the east - west division, Grace Leroux and Norah Ruth got first, Kenneth Graham and Eva Lefebvre had second, and Jim and Eileen Seay got third.

Ride 'em cowboy!

Area's first rodeo hosted by Lancaster couple, over 100 entries registered

By Mandy Boisvenue
***News* Correspondent**

There will be a new place to go in the county on the Sunday following the Glengarry Highland Games.

On Sunday, Aug. 6, at 1 p.m., O Canada will be sung, the flag will be raised, and the Cowboy's Prayer will be said, all as part of the opening ceremonies of the first rodeo in the area.

The rodeo, which will have approximately 110 competitors, is a lifelong dream for Melanie and Marc Carriere, which will soon come true.

"It's something I've wanted to do since I was a little girl, and it's finally happening," says Carriere.

The Carrieres began advertising last year at the Cornwall Home and Trade show. It seems to have paid off, as they have been receiving entries from all over Ontario and Quebec.

Competitors have been entering from Gatineau, Brockville, Pembroke and as far as Petawawa.

The couple was surprised not only because they received so many entries, but because they received so many in spite of the fact that there are two other rodeos going on the same day.

"There are rodeos in St. Agathe and Palmer's Rapids on the same day as ours, so I was really surprised that we got such a response," says the 32-year old employee of the Liquor Control Board of Ontario.

The rodeo will be held at White Spruce Stables, the couple's 33-acre hobby farm, where they have a newly built 100 by 200 foot sand ring.

Competitors of all ages can compete in events ranging from barrel racing to junior steer riding to pickup races.

Participants will be competing for prize money, and there are also silver buckles awarded to the all-around championship cowboy and cowgirl.

There will be many non-profit booths at the rodeo, and a beer tent which will be run by the Lancaster Volunteer Fire Department. Proceeds from the tent will go towards the jaws of life.

Carriere says that it was not hard to find sponsors for the rodeo, and that the whole community was very enthusiastic about the whole thing.

"People we asked were very supportive in sponsoring us. Two radio stations even approached us and will be covering parts of it," says Carriere.

The Carrieres are well prepared for the event. They have gotten bleachers from the Lancaster Recreation centre, and have been cutting grass along side the highway, in case they run out of parking space.

"It's going to be a great show, a success. Now it's up to mother nature to bring us good weather," she says.

For children 12 and under, there will be a goat chase that they can participate in, and there will also be a face painting booth.

Admission is $7 for adults, and children 12 and under get in free, and must be accompanied by an adult.

About 1000 people are expected, and Carriere says that people have already been calling her trying to find places to stay.

The couple hopes that the rodeo will become a yearly event "depending on how this year goes."

Carriere feels that everyone has "a little cowboy and cowgirl inside of them", and that the rodeo will be a great place for people to live their cowboy dreams.



Sgt. Ray Davis of the OPP contract policing branch, second from left, answers a question from town officials about what type of service the force would provide for the town should it switch to OPP. Pictured to his right is his partner Sgt. Harry de Wolde of the contract policing branch.
Staff photo - Greg Kielec

Officer experienced move from municipal force to OPP

By Greg Kielec
News editor

Sgt. Harry de Wolde of the Ontario Provincial Police contracting division has already seen it from the other side.

de Wolde was a member of the Alliston municipal police force when it was disbanded in favor of OPP service in 1992.

The force was broken up instead of expanding the municipal force when Alliston merged with neighboring municipalities to form the municipality of New Tecumseh.

de Wolde became platoon sergeant for the new OPP detachment, then decided to try things on the other side, bidding on and landing a job with the OPP contract policing division.

He said many of the concerns being raised about bringing in OPP police service to Alexandria are similar to concerns during the OPP takeover in Alliston.

Some of the biggest are those of present officers, worried they may lose their rank, their seniority or benefits if they join the OPP force.

Those were some of the questions and concerns raised at last Wednesday's meeting between the town, police services board and the OPP.

It was stressed at the meeting that officers going over to the OPP force will not lose pension benefits, will retain their seniority and rank, up to first class constable, and other benefits.

An officer who wants a higher rank can enter a competition as soon as a position comes up and can go in front of an assessment board — something he had done in the Alliston takeover, de Wolde said — to get a higher rank.

Sometimes the concerns of officers are based in misinformation or a lack of information. Sometimes the officers in the municipal force don't fully understand the situation, he said.

"That's the biggest thing. The fear of the unknown," de Wolde said.

He said the OPP does its best to allay the concerns of officers with a force being disbanded in favor of OPP service and looks after them the best they can.

Standalone OPP detachment ruled out

(Continued on page 1)

have been neglected by the town for so long."

Davis said the town should not be trying to compare the number of officers and hours that will be provided to the OPP to what is provided by town police.

He said the town should instead look at what type of service it will receive under the OPP formula and whether it will be similar to the service received by town police.

"The thing is, you're right," he told Faubert-Gravel. "How do you compare? The technology is different, a lot of things are different."

"Compare the service rather than the services. If they match up, that is the important thing," he said.

He added, the town must consider capital costs when comparing the OPP proposal with town policing. Capital costs can significantly increase the cost of town police service any year, but that is not a concern with OPP service because the cost is included in the policing total.

Capital costs are generally associated with the purchase of new equipment, like the purchase of computers, radios or a police car, or the acquisition or renovation of a police building.

EUCLIDE'S SPECIAL OF THE WEEK

1993 PROBE GL

4 cyl., automatic, silver gray with sport stripes, 50,000 km.

Test drive it today!

At Alexandria FORD-MERCURY Sales Inc.



Euclide St. Denis

'We Are Committed To Give The Best Price And Excellent Service'

Hwy 34 South Alexandria 31-1c 525-3760

THE BOARD OF DIRECTORS OF THE GLENGARRY ASSOCIATION FOR COMMUNITY LIVING

Wishes to thank all participants and donors who helped the "superthon" of June 11, 1995 to be a success. Walkers, golfers, bowlers, volunteers, donors and businesses were generous in assisting with the raising of $9,000 towards the work of the association.

LE CONSEIL D'ADMINISTRATION DE L'ASSOCIATION D'INTEGRATION COMMUNAUTAIRE DE GLENGARRY

Aimerait remercier tous les partipants et donateurs qui ont aidé le "Superthon" du 11 juin, 1995 à être un succès.
Plusieurs marcheurs, golfeurs, quilleurs, volontaires, donateurs et commerces ont été généreux en nous assitant avec la collection de $9,000 envers les travaux de l'association.

31-1c

the MANCO Machines

FREE HELMET AND FLAG WITH EVERY PURCHASE



When it comes to having fun, you don't fool around. Neither do we. That's why we built the Dingo® with torque converter drive and a 5hp Briggs engine that's short on maintenance and long on performance. That's why we used a heavy-gauge, jig-welded frame with reinforced stress points and then baked on a tough, durable epoxy finish.

And, because we know even you have to slow down sometime, we gave it an ultra-responsive, self-energizing band brake. It's engineered too. Ackerman steering for good control. A spring suspension on the front wheels to help take on the bumps. The high floatation tires help the Dingo® in it's off road element of sand, snow, mud or grass.

EXCLUSIVELY AT ROBERT'S RENTAL 525-2807

#19740 Hwy. 43 (East of Dornie Rd.) Alexandria

LUCKY DOLLAR FOOD STORES LUCKY DOLLAR

Green Valley, Ont. 525-3081 Direct Payment System

Family Pack PORK LOIN CHOPS 1.99 lb. 4.39 kg.

BLUEBERRIES 1.79 Pint

Canada Grade A, AA, AAA TOP SIRLOIN STEAK or ROAST 3.99 lb. 8.80 kg.

New POTATOES 10 lbs. 1.79

Spaulding BACON 500 g 1.39

Iceberg LETTUCE 79¢

Centre Cut PORK CHOPS 3.49 lb. 7.59 kg

Sunkist ORANGES Size 138 1.99 Doz.

Maple Lodge WIENERS 450 g 89¢

BROCCOLI 69¢

Betty HOT DOG or HAMBURGER BUNS Pkg. of 8 79¢

Glad GARBAGE BAGS 20's 3.49

French's Squeeze MUSTARD 250 ML 99¢

Valley Farm Crinkle Cut FRIES 1 kg 89¢

Vachon PASSION FLAKEY 340 g 1.99

RC COLA 2 L 69¢

Chef-Boy-Ardee Canned PASTA Beef Ravioli, 850 g 1.79

Heinz TOMATO KETCHUP 1 L 1.99

Kleenex FACIAL TISSUE 100's, 2 ply, white 59¢

Chef-Boy-Ardee PLAIN SPAGHETTI SAUCE 750 ml 79¢

Prices in effect until store closing Sat., Aug. 5/95
We reserve the right to limit quantities

MOVE UP TO FORD

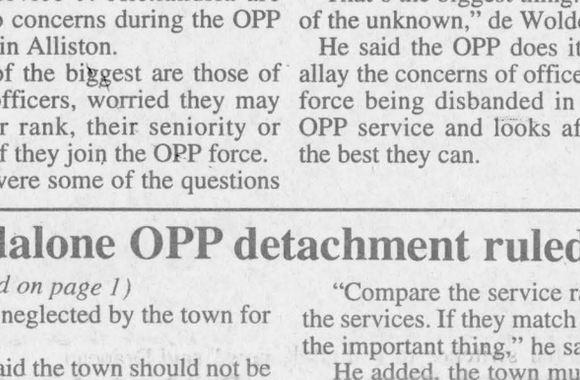

POWER PLUS PERFORMANCE

Added PTO hp, better torque response from efficient, Genesis™ engines.

Big-capacity hydraulics – instant response when you need it.

Innovation Quick, easy shifting from 12x12 Dual Power™ and 16x16 synchronized transmission with clutchless shuttle.

Extra comfort and convenience from roomy operator decks and cabs.

See the PowerStar® tractors. Setting The standard for performance in the 66- to 112-PTO-hp range.

TRACTORS AT SPECIAL LOW FINANCING, O.A.C.

2.9 24 mo. 3.9 36 mo. 4.9 48 mo. 5.9 60 mo.

Offer expires Aug. 31/95

FERNAND CAMPEAU et Fils Inc.

NEW HOLLAND

Dalhousie Station, Qué. (514) 269-2737 (for Lancaster) 1-800-690-2737 (Elsewhere) 30-3c

SOME OF THE MANY "THE PHARMACY" SPECIALS
Effective Until Aug. 12/95
"The Pharmacy" and "IDA" Specials Featured Alternately

SIMILAC Concentrated 12x385 ml 19.99

GOOD NITES UNDERPANTS 9-11 PULL-UPS 13-15-17, With in-store coupon Without coupon $8.99 7.99

Fleecy FABRIC SOFTNER 5 L 3.99

Laurelle NEW! FEMININE PADS MAXI 18-24 PANTYLINERS 20 1.99

Organic Care NEW! SHAMPOO or CONDITIONER or 2 in 1 300 ml, Asst. 3.49

Javex BLEACH Asst., 3.6 L 99¢

HUGGIES DIAPERS Ultratrim 44-48-64-72 15.99

Aquafresh TOOTHPASTE Asst., With in-store coupon Without coupon $1.29 99¢

Ask about our Free Delivery Service

HOURS: Mon.-Fri. 8-9; Sat. 8-8; Sunday: 9-5

ALEXANDRIA DRUG MART

5 Main St., Alexandria 525-2525, 525-4041

1-800-267-2406 (Toll free from 613 area code) 31-1c

To BST or not to BST: Views over use of the controversial drug are hardening in Glengarry

By Lynn McCuaig
***News* reporter**

The bitter debate over whether or not to inject dairy cows with a growth hormone to produce more milk rages on after a government moratorium on the drug ended last month.

While the government still has not decided whether it will legalize recombinant bovine somatotropin (BST), Lancaster dairy farmer John Peters decided to wage his own awareness campaign.

Last week Peters posted a sign in his pasture on Hwy 34 telling passers-by his operation is BST free.

Peters is one of many area farmers caught in the moral dilemma of whether to synthetically induce cows to produce more milk.

Paul Sabourin, Ontario agriculture representative for Glengarry, said that most farmers have either taken a stance in favor or against BST.

"It boils down to a moral issue," Sabourin said.

"It gets very emotional at meetings." Even though individual farmers have voiced their opinions, Peters said that farmers have never really been asked what they thought about the drug.

Peters believes most farmers and consumers are opposed to BST and cited a meeting of area dairy farmers in Maxville about a year ago when only three farmers out of 200 raised their hands in favour of the drug.

But Ian Cumming, a dairy farmer who has supported BST since it was introduced, said more farmers are supporting the drug after they have seen results in the United States.

Americans have been using BST since November 1993 and have seen the number of cows on the drug steadily increase even though US studies are conflicting.

An article in last week's Maclean's said that reports given to the US Food and Drug Administration show an increase in mastitis, an inflammation of the udder, and problems with premature calving and aborted births.

But these studies may not be accurate since other management factors play a role in cow health Sabourin said.

"If you're asking her to produce 15 per cent more milk that's that much more stress on the cow," he said.

"Research can't say it's a bad thing, all it can say is that it produces 15 per cent more milk."

He added that a farmer using BST would have to change management systems.

They would need better record keeping systems to see if the drug is working and will need to alter their feeding plans since a BST cow will need more high quality feed.

"If you don't change all the parts of the puzzle, you're going to get zapped," Sabourin said.

Cumming added that veterinarians that he has encountered don't think BST is a problem.

"If these problems were occurring, then why have the number of cows increased? The logic doesn't follow," Cumming said.



John Peters looks to what he hopes will be a sign of the future. Peters posted his sign in hopes of raising awareness about the potential impacts of BST, a genetically engineered hormone that may be legalized in Canada.

Cows on BST are injected daily with multiple copies of a naturally occurring hormone to extend its lactation cycle and increase its peak period from six weeks up to six months.

Both Monsanto Canada Inc. and Eli Lilly Canada, who produce the product, say the genetically engineered hormone is broken down in the digestive tract.

Even if health risks cannot be proven, the idea of tampering with natural milk remains an issue for many farmers like Peters.

They are afraid of consumer backlash against having drugs in their milk.

"What are you going to do when they don't buy our milk anymore," John's wife Joanna Peters said. Sabourin said that's the main objection he's been hearing from farmers.

"They (farmers) thought it would be hard to market it as a wholesome product if they're using drugs to produce it."

While other drugs are used occasionally for specific health problems, there are no drugs admitted to dairy cows daily.

Even if one farmer uses BST it will infect the whole milk supply since the hormone naturally occurs in cows and is undetectable.

Not only does Peters believe his market may dwindle, he does not think the market can handle the increase in milk since Canada's milk marketing board uses quotas to safeguard against producing a surplus.

A drastic increase in milk could drive up the price of quotas, sending some farms out of business.

"Supply management and BST don't go together at all," he said.

"We have a good system and a good product, so why bug it up?"

Sabourin said it is unlikely that everyone will jump into BST at once, giving it to all their cows to drive up quota prices.

Since the cost is high, farmers won't use the drug on bottom-end cows and can only give the injections at a certain stage of lactation and will most likely only give it to some cows.

"Some people just won't use it, some are eager to use it... In the short run we'll get little bursts in production."

"The option is there for sharp operators to use it to their advantage," he added.

But Sabourin admitted that some less efficient farmers will be "weeded out."

The number of dairy farms in Ontario is dropping drastically and Glengarry alone lost six or seven farmers last year.

The government's decision may not matter if the drug continues to be smuggled at the rate Cumming believes it is.

"Everyone agrees that it's being used in Canada."

"I'd rather see it controlled legally than controlled by the smugglers," he added.

Since the drug is not detectible in the milk, there's no way to know if BST is already in Canada's milk supply.

"They (opponents) will be happy if it's banned but that keeps it underground," Cumming said.

"If we want it we'll buy it," he said.

While the government could draw up another moratorium on the product, Sabourin believes the drug will eventually be allowed.

The government will eventually have to give the lobby groups in Ottawa an answer.

"We're bound to see a decision by the end of the year."

Even if the government does decide to outlaw the drug, cows being injected with smuggled BST can still contaminate the milk supply.

That possibility leaves farmers like Peters guessing if the milk consumers are buying in the stores is actually as wholesome and natural as it used to be.

Park still closed to swimmers due to pollution

By Lynn McCuaig
***News* reporter**

The Alexandria Island park will remain closed again this week because of high bacteria counts in the water.

Officials from the Eastern Ontario Health Unit must have three consecutive samples showing safe bacteria levels.

So far, they have only had two readings in a row and have run into problems finding a third.

Council officially closed the park at Monday night's meeting but agreed to keep life guards on staff as an extra precaution.

Some members were concerned that maintaining a skeleton life guard staff would encourage people to swim even though the beach is closed.

But Mike Depratto said he believed life guards should be kept there to warn people of the danger or be there in case of an emergency.

"There are big signs there and people keep going in," Depratto said.

Deputy Reeve John Hope supported Depratto's comments about safety.

"Who's it going to fall back on if someone goes out there and drowns tomorrow," Hope said.

There are no indications of how long the beach will be closed, but once the Eastern Ontario Health Unit gives Depratto the okay the park will reopen.

No quick answer for cable subscribers on Global's arrival

By Greg Kielec
News editor

Alexandria cable subscribers must wait longer yet to receive the Global Television Network on cable television.

The addition of the channel — originally to be in the January cable line-up — had been delayed by the Canadian Radio Television and Telecommunication Commission approval process.

The CRTC gave its blessing for Rogers cable of Hawkesbury, formerly Maclean Hunter Cable Television, to add the channel into its line up on May 25.

But Rogers is unwilling to go ahead with the implementation because of Global's plans to convert to a digital signal.

Claude Drapeau, manager at Rogers cable in Hawkesbury, said the company does not want to purchase new analog equipment to process the Global signal when that equipment could be rendered obsolete if Global switches to a digital signal.

"This was unforeseen. Now they have come up with this," Drapeau said Friday.

He said it is too expensive to purchase the analog equipment needed to broadcast the signal now, when Global may be converting to digital.

"We're not talking small dollars," he said.

A digital signal gives television viewers better sound and picture quality on their televisions.

"Everyone is going that way now," said Drapeau.

Digital technology also allows four signals to be broadcast in the same band that one analog signal normally occupies, opening up the opportunity for many more channels.

And tests are being done in which digital signals are being compressed to allow 10 signals where now there is the capacity for only one, opening the possibility of hundreds of channels for cable viewers.

Rogers plans to have all its channels switched over to digital within the next year, Drapeau said.

The switch to digital is necessary to compete with the new 18-inch digital dishes that are now available in the United States market and will be available through a Canadian company this fall. The company also plans to offer 16 pay per view channels, that will allow people to order a movie or sports event from home and pay for just the show that was watched.

"It will happen, there's no question about it. It's a question of time."

Alexandria will probably be included in phase two of the pay-per-view project which is slated for March, 1996.

Fun and know-how at camp

By Mandy Boisvenue
***News* Correspondent**

Although the Cooper Marsh Environmental Day Camp only lasts for five days, it provides children with enough fun and knowledge to last them a lifetime.

The program, offered to children ages nine to 12, is designed for those who are interested in nature and the outdoors. It begins at 9 a.m., and ends at 3 p.m.

During the week-long camp, the children do all sorts of activities, ranging from making bird houses to studying insects in the ponds to picking berries and making jam.

Usually, there are five camps in a summer, but this year only two camps ran, and a third may possibly run. Both English and French programs are offered.

Alison Fraser, a 20-year old University of Guelph student, is teaching at the camp for her first year, and feels it is successful.

"I wanted to teach here because I'm taking environmental science at university, and this program fits. I enjoy it, and the kids like it," says the Long Sault resident.

Sara McGuire agrees. She and her family live in Toronto, but come to Lancaster in the summer to their cottage. This is McGuire's second year in the camp.

"I like it, it's a lot of fun," says McGuire.

This is the camp's fourth year that it has been run, but enrollment seems to be low.

"It could be because of the advertisements. Most people don't see them until it's too late to enroll," says Fraser.

She says the camp will probably start to advertise earlier in coming years.

The cost to send a child is $60, and $40 per additional child from the same family.

For more information about next year's camps, visit the Cooper Marsh Visitor's Centre, or call the centre at 347-1332.

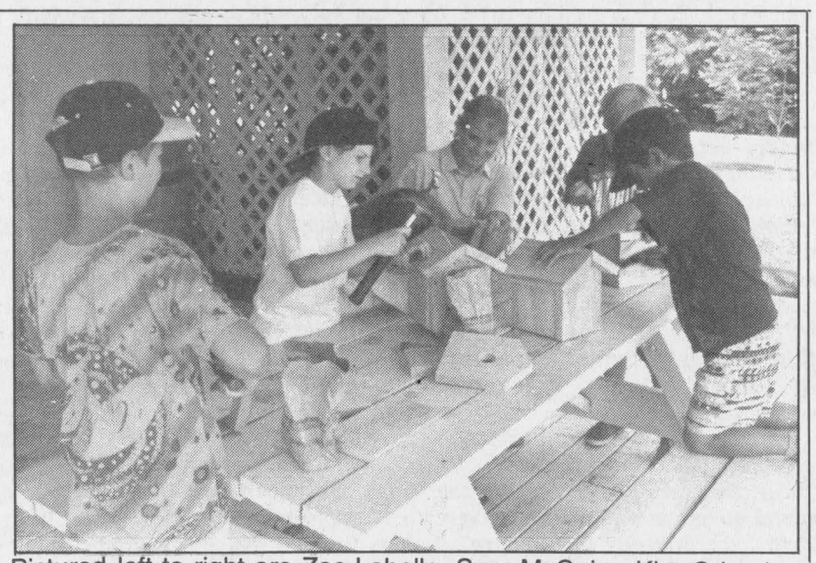

Pictured left to right are Zac Labelle, Sara McGuire, Kira Grigoriev, teacher Alison Fraser, Micheal Grigoriev and Derek Jesmer.

Local woman travels to Costa Rica to bring aid

By Lynn McCuaig
***News* reporter**

The next time you buy a cookbook, make sure you check the author's name because your copy could be sending aid to Costa Rica.

The cookbook, compiled by Sylvie Prieur is part of her campaign to raise enough money to travel to the developing country in October with Youth Challenge International.



Raising $3,750 to cover travel and living costs for 10 months is one of many challenges Prieur will face before her work is done.

But for the newly graduated nurse, her biggest challenge will be to bring medical care to neglected areas.

Prieur could be stationed in a small community or she may have to hike through the mountains reporting cataract cases.

While her project will be assigned when she gets to Costa Rica, Prieur hopes she will focus on community medical skills that she can take back to Canada with her.

"I eventually want to work in a health unit," Prieur said.

But she will not only learn skills that could help her become a medical officer, Prieur may also be working to help preserve the environment or participate in community projects.

When she returns, she will also be volunteering 100 hours in her home country as part of the program.

Every year Youth Challenge International sends volunteers to developing countries such as Guyana and Costa Rica.

Prieur originally read about the program in a book about working overseas and knew the challenge was for her.

After an intensive weekend of rigorous physical tests in Toronto, Prieur was selected to go to Costa Rica.

"Originally I wanted to do it after high school but now that I finished my nursing degree I think I could help more."

In camera: Is council doing too much behind closed doors?

By Greg Kielec
News editor

A member of Alexandria council says that council may be spending too much time behind closed doors.

Alexandria council held 10 in camera, also known as committee of the whole sessions, from mid December to mid-July.

The length of time the sessions last are only available for seven of the 10 sessions held during regular council meetings during which the public and press are excluded. And those seven sessions combined total seven hours and 50 minutes.

The start time for three other closed sessions — one in February, one in April and one in May — were not recorded, so it is impossible to determine how long those three sessions lasted. But the sessions generally last an hour or more.

If that average is accurate, Alexandria council has spent more than 10 hours discussing town business behind closed doors since last fall's election.

Councillor Fern Seguin claims that may be too much.

"I think that is right," that council is spending too much time behind closed doors, he said in an interview last week.

"I think that most of the things are stuff they want to hide."

In fact, he said the present council has become more secretive even than the previous council, headed by then-mayor Jean Paul Touchette.

He said the same thing is happening that happened with the previous council, except there is only one person now running things, as opposed to two main people controlling them on the previous council.

Council was criticized last month by Deputy Reeve John Hope by not following proper procedure for closed meetings.

Hope had complained council discussed an issue in a closed session even though it was not authorized for discussion in the motion passed, allowing council to go in camera.

Councillor Gail Abrames said she feels the closed discussions were warranted, but conceded they could give the public the perception underhand dealings are going on.

She does not think the rules are being purposely stretched by council, but said when council members go behind closed doors, they begin talking "and we go off on a tangent."

Reeve Francine Richer said the boom of closed door sessions are a result of the number of sensitive issues council has been forced to deal with the past eight months.

"We know there is a need right now," but conceded some people may think the process is being abused, something which could undermine public confidence in council.

She added, if people are skeptical about how council is doing business, they should come to a meeting to see firsthand.

Hope said that some members prefer discussing issues behind closed doors because they are more comfortable speaking without the public and press present.

"We're in camera every meeting," he said in a recent interview, and attributed it to "some growing pains" the new council is going through.

But he reaffirmed his commitment to keep council business as open as possible.

"It is an open door policy and it should remain and open door policy," he said.

Councillor Gary Shepherd believes the worst is over and that there should be fewer closed door council sessions in the future.

"I think we should be pretty well to the end of them," he said in a recent interview.

He said the battle with the town's Public Utilities Commission was a big contributor to the closed sessions. "That was a big part of it."

Other than possibly the first meeting between town officials and the Ontario Provincial Police to talk over taking over town police service, Shepherd does not think council has abused the closed meeting process.

Shepherd also said some council members may be reluctant to say what is on their mind during open council sessions, where the press and public can listen in. He is concerned not everything that needs to be said will come up because council members are reluctant to speak publicly.

Mayor Grant Crack does not believe council is abusing its power by spending so much time discussing issues in closed door sessions.

"I think every issue discussed is well within the requirements of Bill 163," Crack said last week.

Bill 163 is the provincial legislation passed this year dictating procedure for municipal government, including when it can meeting in a closed session.

According to the act, municipalities can only go behind closed doors to discuss legal issues, personnel matters and land transactions.

"We discuss only appropriate issues. We have nothing to hide. I have nothing to hide," Crack said.

And he doesn't believe council should go behind closed doors simply because council members are uncomfortable discussing issues publicly.

"We don't use in camera sessions for that purpose. We never have and we won't."

He tells council members to gather all their information and do their research so they can make educated comments at the council table, without needing to go behind closed doors.

Like Shepherd, Crack conceded it is questionable whether it was proper going behind closed doors during the first meeting between the town, police services board and OPP.

The press and public were excluded from the meeting because members believed personnel matters were going to be discussed.

Also, Helene Faubert-Gravel, chair of the police board, said members were not be comfortable discussing the issue publicly.

The subsequent meeting between the three parties, held Wednesday night at the town office, was an open meeting, with the press and public allowed.

The parties only went behind closed doors after the OPP officials had left and had the public issues had been discussed during the open session.

Kevin Macdonald, President
Joe Banks, Publisher
Lindsay Cameron, Advertising Manager
Greg Kielec, News Editor

Editorials/Opinions

The Glengarry News is published every Wednesday at 3 Main St. S. Box 10, Alexandria, Ont. K0C 1A0 by The Glengarry News Ltd.

Phone 613-525-2020 *Sharing Your Future...Remembering Your Past* Fax 613-525-3824

Study gives farmers more in common

There has been much for the dairy farmers of Glengarry County to concern themselves with these days, not the least of which has been a growing division over the use of the controversial engineered hormone commonly known as BST in their cows. Even before the moratorium on its use expired July 1, the war of words has been growing to a fever pitch, pitting neighbor against neighbor, family against family and, of course, facts against facts.

Perhaps it's understandable, given the stakes involved. Both sides are aware of the enormous implications if BST is approved by the federal government for use by producers.

But the conflict may be academic if an American university study recently released holds any credibility.

The study says the Canadian dairy industry could see its sales plunge 40 per cent, with 10,000 jobs lost, if the United States wins a looming trade dispute with Canada. The dispute stems from a panel requested by the U.S. under the North American Free Trade Agreement, to probe whether Canada's tariffs on imported milk, dairy products, eggs and poultry violate the agreement.

The study estimates prices in Canada would fall 25 per cent, Canadian production would fall 20 per cent and total farmer and processor sales would decline 40 per cent.

A fifth of the total Canadian dairy herd would be eliminated, the study says.

So it is not difficult to see how this county would be affected economically. To say it would be devastating may be an understatement.

The National Dairy Council of Canada downplays the credibility of the study, maintaining that the Americans haven't calculated distribution costs, and Canadian labeling requirements which could add millions onto the costs of bringing dairy products into the country.

And world opinion is on Canada's side. The tariffs on American imports are organized under international trade rules to replace the quota system, and will fall gradually away over six years.

BST proponents have convincingly argued, in fact, that the looming demise of the tariffs combined with aggressive American lobbying through NAFTA, will force dairy producers here to produce milk more efficiently. They say the use of BST, which has been proven in the U.S. to do just that, will be necessary for Canadian producers to compete internationally.

But then again, nobody really knows for sure how consumers will react to BST in the milk marketplace.

What seems certain, however, is that dairy producers here have something in common whether BST is approved for use or not. It's called survival.

Beach closure is a too-familiar event

It may be as annual as the Glengarry Highland Games. The Alexandria beach is closed thanks to pollution, by now a familiar occurrence for anyone who has used the park to swim since it was created decades ago. This time, it closed earlier than usual, in the middle of summer holidays, the park's day camp and a prolonged heat wave, causing a monumental recreational deficit not only for Alexandrians, but also for those residents living in the surrounding area.

This, like so many other civic ailments that have nagged Alexandria seemingly forever, is a chronic problem searching for a lasting answer. Town council and its partners can no longer continue to drag its feet in a cloud of furrowed brows, nodding heads and half-baked solutions.

In a town where young people already have far too few activities, the prolonged absence of the local swimming hole is more threatening than it is a nuisance. It gives kids one more reason to be bored, and that can lead to an entire array of unpleasantries, especially when school is out.

Not only that, it leaves the town's apartment dwellers with no place to cool off, especially for the sick or infirm for whom hot second-floor rooms can be dangerous. Note what's happening in Chicago right now.

Unfortunately, this is also an area where, if it doesn't use skates or kick a ball, it's considered third-rate recreation.

At the same time, however, the pollution cannot be made to go away with a municipal motion or a wave of the hand. We know from past years the bacteria is caused by waste and feces being washed into the pond by heavy rainstorms, followed by intense heat and sunlight. Other factors, including overtaxed and leaking sewage treatment systems, a surplus of sea gulls around the beach area, and the volume of humans bathing in a fairly small area, also contribute to the problem.

Inexpensive solutions have been tried and have proven ineffective. The removal of the water break to increase flow in the swimming area hasn't worked. The seagulls aren't considered a factor (yet in Ottawa park officials use tape recordings to chase them away from beach areas). In short, the town and its partners have not taken summer closings of the beach seriously.

Summer recreation is a basic municipal service. It should be given the time and energy it deserves.

The Glengarry News

Member of the Audit Bureau of Circulation, the Canadian Community Newspapers Association, the Ontario Community Newspapers Association, and the Ontario Press Council.

Subscription rates: $26.50 (plus GST) per year within 40 miles of Alexandria; $45.00 (plus GST) per year in Canada beyond the 40 miles and in centres with door-to-door delivery; $109 (plus GST) per year outside Canada.
Second Class Mailing Reg: #1302

Reach us by Modem!
Letters to the editor can be sent to us through the Internet at gnews@glen-net.ca



The Dream lives on a ribbon of asphalt

After Thoughts

by Joe Banks



Been thinking about roads lately, where they lead to and the places they connect. It's probably got too much to do with our frequent cause to ride several hundred kilometres of them over the past two weeks, or past 20 years for that matter.

They guided us through some of the most breathtaking country in Ontario, up into Shield country where the trees grip the rock, and then down past the verdant pasturelands of southern Ontario, and back along the expansive flatlands of the Seaway Valley. And of course, there are our own concessions and county roads right here, where a country drive on a hot July afternoon can provide a quick balm to the challenges of the week.

Quite a few we saw are being resurfaced. Like the stretch of Hwy. 34 here north of Alexandria. So is a lengthy piece of Hwy. 35 south of Minden, Ontario and a section of Hwy. 17 where the province is attempting to close the four-lane gap between Ottawa and Renfrew. And weaving and meandering around these sites, too, offer a glimpse into the world of road engineering and construction, and the myriad of equipment and people needed to rebuild them.

Fact is, travelling the province, even the country, by roadway is the only true way to put us in touch with who we are, despite what Peter C Newman writes in his latest book, "The Canadian Revolution: From Deference to Defiance", a sample of which has been prepublished in a recent Macleans.

In it, Newman very well illustrates how subsequent federal governments have effectively killed the National Dream, the drive by the country's fathers to band the country from coast to coast with a railway. His thesis is indisputable; a mixture of greed and security drove the railway's construction, while economic pressures and heartless politics spelled its decline.

But he makes statements which grossly underestimate how, in 1995, Canadians see their land, so locked is he in the romanticism of the old railroad and the vehicles which pounded its length.

"Land has become increasingly abstract and unreal," he writes. "There was no longer any attachment to the land, in the sense that no national politician would ever find it necessary to actually cross it, let alone dream of such a thing. With the trains gone, it could never happen again. It wasn't hard steel after all, but a thin umbilical cord of silk and dreams and hands shaken on platforms. It connected a people with the mother soil. When it was cut, it was cut forever."

He is writing of the days of John Diefenbaker's campaigning by train, and the old PM's insistence to see the country and its people.

Maybe later in his book, Newman pays some heed to the awesome network of public roads in Canada, though he did not in the Maclean's exerpt. Had he, he may not argue so passionately that we've lost that connection to the land, just because passenger trains no longer run with the slowness and the frequency they once did.

Agreed, a Chevy can't touch an old steam locomotive (or diesel for that matter) for sheer fascination. But there is no better mode of travel than car to take and teach a curious Canadian — or a politician for that matter — about more places across the breadth of this country, especially those at which the trains no longer stop.

Trains were never able to take passengers down a mile-long 45-degree angle. And then offer an up-front view of the mighty and green land beyond, like the drop west of Denbigh, Ontario in the heart of the Ottawa Valley.

A passenger train never was able to get the adventurous sportsmen along a barely-passable bush road into a remote fishing camp near Algonquin Park. Nor could it kick up the stones along a winding backroad and fill the cab with those summertime smells of sweet grass and cedar in Kenyon township.

The train would not stop at will, to afford a family a quiet gaze along a northern highway out and over the scenery of their choice. That choice was never an option on the train. It was the railroad companies with few exceptions which commanded trains be stopped only to take on water or disembark and let on passengers. Scenery on the train is something that slips by, a treat in its own right, but never starkly remembered.

A halt at a gas station near Marathon and a few words by the proprietor teaches the listener more about the place than a bustling station ever could.

Trains built this country, there is no doubt. In this case at least, history is no liar. And we who travelled on them in the past are likely never to forget the comfort and safety they afford, and still do through VIA.

But the road system merely picked up where the monopolized railroad system left off — and made travelling the land more exciting and closer to us.

Thanks to the web of roads we've invested in, maybe more than we can afford, Canadians have never known their country and its people better.

Memory of Ralph MacSweyn lives

To the editor:

Back in the summer of 1971 I was 17 years old and entering my final year of high school here in Albany, New York. My classmate suggested we travel to his cousins' home in Glengarry County for a summer visit/vacation. My friend's cousins were the MacSweyn family and that summer was one of the most memorable for me. The MacSweyn family treated me as one of their own showing true hospitality. I learned much about farm life in Glengarry County experiencing the day to day routine of the dairy farmer while staying on the MacSweyn farm. During my stay I met many of Glengarry county's citizens whom I must say are some of the most friendly people I have met anywhere. up until 1975 I visited the MacSweyns and Glengarry county but after that I got married and settled down to raise a family.

This past spring I returned to Glengarry county but this time on a more somber note. Ralph MacSweyn had died after a long battle with cancer. This human being who had taken me into his home back some 24 years ago was gone and this time would not be there to greet us. Although this trip to Canada was to be a sad and solemn trip I encountered a ray of light through it all. That ray of light was the MacSweyn family and the people of Glengarry county. there at the funeral parlor I witnessed long lines of family and friends waiting to pay their last respects. Inside the funeral home there were the MacSweyns standing side by side greeting the mourners. They were standing there tall and proud, united as a family personifying the fabric that makes up a citizen of Glengarry county. Through this great ordeal I could see the pain on their faces and in their hearts but through it all his family stood together and endured. To me this symbolized what a person from Glengarry was all about.

Yesterday my friend and classmate Paul H. Heaphy Jr. (a cousin of the MacSweyns) stopped by my home with a copy of *The Glengarry News*. In this edition I read two articles on Ralph MacSweyn. One of the columnists states that "he never saw Ralph play professional hockey". I can say that I did witness Ralph play hockey both for the Philadelphia organization and also for Los Angeles of the W.H.A. Ralph was the same on the ice as he was at home in Glengarry County. He was a clean player but played the game hard and to win. He was a credit to his team, his family and his homeland. Though he is gone form this world his memory lives on and I pray the Lord will bless and keep him.

Yours truly,
Kenneth C. Kennedy
Schenectady, NY

Town sidewalks need work, says stroller

To the editor:

Having to push a baby carriage around the sidewalks of Alexandria, I am appalled at the state of which the town has let the sidewalks get run down.

I couldn't count the number of times, the wheels of the carriage became stuck in a rut on the sidewalk or went off onto the road from hitting a crack or bump.

How many times have I seen the elderly or children trip on cracks in the sidewalks?

I would love to see the members of the town council, pushing baby carriages, on the sidewalks of Alexandria for at least one entire day. Maybe then we could find the capital to repair them.

Yours truly,
Katherine Plourde,
Alexandria, Ont.

Games

Highland Paths

by Ken McKenna



Glengarry's most famous annual event takes place this weekend in Maxville — the Highland Games. This year the Glengarry Gaelic Choir will welcome the Cape Breton Gaelic Choir and share the platform with them at the pre-games concert on Friday evening and both choirs will sing in the Clan Building during the Gaelic song workshop on Saturday afternoon. The Cape Bretonners will sing again on Sunday morning at St.Raphael's. The old language of Glengarry will be heard more often this weekend that at any time since the Games were revived here some fifty years ago.

Anyone who has seen the Scottish video "The Blood is Strong" will have seen the Grandfather Mountain Highland Games in North Carolina portrayed in a ludicrous way. Visitors from Scotland sometimes express amazement at the "super Scottishness" of North American Highland Games, so different from the smaller and more sedate versions in Scotland. To explain this difference I can do no better than to quote from that excellent book "A Dance Called America" by James Hunter.

"It is easy, of course, for that same visitor from Scotland to adopt a slightly — or maybe not so slightly — condescending attitude to the ways in which so many Glengarry people's continuing affection for the Highlands is made visible in the twentieth-century's last decade. It is a simple matter, for example, to make fun of the enormous pomp and ceremony surrounding events like the Glengarry Highland Games. It is no difficult thing to get a cheap laugh back home at the expense of this or that Glengarry resident's confusion as to the pronunciation of this or that phrase in either Gaelic or Broad Scots.

"But to adopt such an attitude is simply to demonstrate one's own failure to comprehend the distinctions between symbol and substance. What is being celebrated at the Glengarry Highland Games and similar festivals is the profound sense of community generated over the last two hundred years in the homesteads and the villages established with such difficulty in this little bit of North America. The dancers, the pipebands, the hammer-throwers, the fiddlers and the singers have the vital role of making clear that the Glengarry Games are a Highland occasion. But what matters much more than the formal proceedings is the opportunity which such an event provides each year for many thousands of men and women, many of them living now in other parts of Canada or in the United States, to renew their acquaintance with the place which their people have called home.

"The Glengarry sense of identity is certainly Highland in origin. But that same sense of identity – and it is a very powerful one – is rooted also in experiences which owe little or nothing to Scotland; in the act of emigration; in the loyalist exodus from the Mohawk Valley; in the years, the lifetimes really, spent turning forest into farmland; in all the myriad happenings which have made Glengarry what it is today. No, they do not do things here quite in the style thought proper back in Scotland. Why should they? Glengarry folk go partying on their games day not because they want to play at being Scots but because they want to celebrate the fact of their being North American Scottish Highlanders. That is – and it should be recognized as such – an absolutely key distinction".

Thank you, James Hunter. Your visits to Glengarry have enabled you to understand us, sometimes even better than we understand ourselves, and to express the Highland heart of Glengarry in a way that all can understand. As generation succeeded generation here, memories of the Highlands grew dimmer and were replaced with a devotion to this country. We are proud Canadians, but we will always honour and enjoy the music, the language and the heritage of our ancestor.

Letters to the editor

Scottish or not, aren't most of us Canadian, eh?

To the editor:

I read with much enjoyment in the July 19 *Glengarry News* the column of Ian Cumming's view of the wedding of Todd McDonell and Nancy MacLachlan. This column will go into their wedding albums, I'm sure.

I must however disagree with his tendency, a common fault of Glengarrians, to describe people and events as "Scottish" when they are really Canadian.

Ian refers to Todd McDonell as "a lanky, rugged Scot". To thus qualify he would have had to be born in Scotland.

Todd was born a Canadian. His parents are born Canadians. His grandparents and great grandparents were born Canadians. This means he is a Canadian of Canadian lineage as are the majority of Glengarrians and if,heaven forbid, we must be hyphenated, we are Canadian-Canadians.

Pardon me if I appear to be unduly "picky" but we must start recognizing who we are and what our Canadian culture is if we are to survive as a great country.

The huge North American gathering to be held next weekend in Maxville is a case in point.

The 1994 program of the Glengarry Highland Games lists 51 competing pipe bands. One of these came from Belgium, 11 from the United States and all the rest are Canadian. Of the 129 competing dancers listed, five were American, the rest were Canadian. This did not take into account the hundred-plus MacCulloch dancers who performed, all of whom were Canadian. The listings of pipers and heavy events are similar.

How many years does it take for us to claim all this as Canadian culture? A couple of centuries is not enough? We have this all under our belt, 48 years of it in Maxville alone. Most, if not all provinces, of Canada have their own distinct tartan.

I had an experience which brought this "Canadian" point home to me a few years back while attending a seminar in Cornwall on multi-culturalism under the auspices of the Ministry of Housing. The presenter was tall, very dark and handsome, likely a naturalized Canadian whom I presumed to be of Jamaican descent. (I didn't question him.) In introducing ourselves at the opening we had to state our name and ethnic origin. My reply that I was of Canadian descent was unacceptable.

A few months later a similar seminar was held in Ottawa and once again I attended. This time the presenter was not so tall, not so dark but still handsome and I guessed he must have been a naturalized Canadian of "Middle East: descent. (Again I could be wrong.) However, his style was similar to the previous gentleman's. He would not accept my "Canadian" ethnic origin.

What struck me was that both these gentlemen had evidently been instructed by the same senior government official who had prepared them to proceed in this manner.

Why in the name of multi-culturalism can we not claim Canadian ancestry and culture?

The answer is probably within ourselves. We are complacently unaware of who we are and the fact that we have reached maturity in our own land with our own Canadian culture.

As part of this great country, different communities develop their own particular hallmark. Inspired I am sure through the many churches nestled among our county, Glengarry has developed a particular soul characterized by a particular love and concern for each other. And the opportunity to celebrate together at every opportunity with music, song and dance.

From its past generations Glengarrians have inherited certain traditions they love and claim as their own. One of these is bagpipe music.

A letter from a great authority on this subject, Doug Fales, was carried in the Feb. 1 edition of *The Glengarry News*.

He traces the origin of the bagpipes to "A very early time in India, millenniums ahead of Scotland and Europe."

He further states: "That in fact, the Indian pipes travelled (via trade routes) to such areas as Chaldea, Mesopotamia, to Greece, thence to Rome, then Europe and lastly to America, after Scotland." Surely Canadians can now lay claim to them.

Throughout the world I'm sure they never sounded better than our Canadian renditions in Maxville on Highland Games Day. See you there!

Yours truly,
Anna Margaret MacDonald
RR2 Green Valley, Ont.

Waste diversion the key for garbage problem

To the editor:

Regarding the current waste management, I wish to report preliminary results of investigations I have made on behalf of the Citizens' Committee of Hawkesbury and Kenyon.

In Centre and South Hastings County near Belleville, Sydney Township has already achieved a 65 per cent diversion from landfill. The target for the region has been set at 71 per cent reduction/diversion by the year 2000. In their region, diversion from landfill is already 60 per cent, compared to their starting point in 1989. In 1995, 1,900 tons of garbage went to landfill, compared to 5,000 tons in 1989. They have accomplished this by means of:

(1) An aggressive expanding blue box program that finds markets for more and more recyclables,

(2) composting of leaf and yard waste as well as institutional organic waste,

(3) a user pay system that charges households for each bag of garbage that goes to landfill. however, the cost of garbage disposal is removed from municipal taxes so that there is a net benefit to households that reduce their waste generation and maximize their use of the blue box. The User Pay system is simple: only garbage bags with a special tag are picked up; a household gets 52 bag tags per year free and can buy extra bag tags for $2 each.

The increase in diversion of waste into the blue box and increase in revenue from the collected materials which is returned to the municipality has resulted in a net decrease in the cost per household for collection processing and marketing of the blue box materials to $13 per year for the year 1994.

I have visited the Blue Water Recycling Association north of London that serves more than 100,000 people. This cooperative effort has successfully collected and sold recyclables and it has returned a net revenue to the municipalities. Their target is 78 per cent waste diversion from landfill; some townships are close to that target, partly due to a user pay system.

What does this mean for our area? I think that we can copy these successful programs by supporting and expanding our current blue box programs and by putting in place a use rpay system and composting facilities. Our current blue box program does not return revenue to us but costs us over $200 per ton. We need to make a better arrangement with the Alexandria RARE facility or some other facility to get the blue box to eventually yield a new revenue. Could all the parties that use RARE form an association that would own the operation while maintaining independent management? We could copy the Bluewater model.

How does this affect our landfill dilemma? In other words, how does it affect our decision of where to put the garbage? As we progress to achieve 78 per cent diversion, we will resolve the landfill dilemma.

If we citizens unite behind such a waste reduction program,

(1) volume of garbage can be cut to 1/4 so the landfill will last four times longer,

(2) landfill can be designed with no leachate and no odor so it can be situated differently.

A vigorous source separation of wastes means that the garbage will not contain hazardous materials nor organic materials that can make leachate, the liquid that can leak from a conventional landfill.

Will those who do not want a landfill on agricultural land or wetland actively support waste reduction programs in their own townships? When municipalities make a commitment to waste reduction, they will be able to re-examine their landfill siting process. Recent decisions of the Environmental Assessment Board show that "iteration" is fundamental. That is, when conditions change, the planning process should be reviewed.

Could citizens of Stormont, Dundas and Glengarry and Prescott-Russell work together? If you want to find out more about this plan or wish to assist the citizens' Reduction Committee, you may write to me c/o Sunworks, 1466 Highway 34, Hawkesbury, Ontario K6A 2R2.

Yours truly,
Richard Kerr
Lochiel Township

Our Classifieds Get Results

Saddled with a gaggle of rednecks

To the editor:

The recent Ontario election is a prime demonstration of the negative impact that can be achieved, by special interest groups, through media management and questionable polling tactics. For better or for worse, the people of Ontario are now saddled with a gaggle of rednecks, whose itinerary is derived from a conglomeration of capitalist lackeys, as exemplified by the paragon of virtue, the Fraser Institute of B.C.

The Fraser Institute is a national, federally chartered, self-styled non-profit organization, financed by the sale of its publications, and the contributions of its members. It is interesting to note that contributions, after the first $200, are completely tax-deductible, under charitable tax donation number 0438911-59-27. Let us glance over the charitable aspects of the Fraser Institute's program, which is currently in danger of being implemented by the Harris government.

Social Policy: Reduce welfare payments. Implement workfare. Put time limits on victims eligibility.

Labor Policy: Eliminate the minimum wage for certain categories.

Eliminate pay equity and employment equity legislation.

Eliminate the Employers Health Tax for small and medium sized businesses.

Eliminate Bill 40, which was designed to make it easier for workers to organize.

Reduce workers compensation benefit levels to 75 per cent of net earnings.

Health Policy: User fees. Cancel closed shop union privileges in the health sector.

Education Policy: Cancel the closed shop union privileges of the Ontario Teachers Federation.

Privatization Policy: Privatize anything profitable.

House Policy: Repeal rent control legislation.

Energy Policy: Sell al of Ontario Hydro's non-nuclear generating assets to the private sector.

Agricultural Policy: Here's a gem. Repeal Bill 91, which allows for collective bargaining in the agricultural sector.

Does anyone still believe that contributors deserve a tax deduction under charitable tax donation number 0438911-59-27? There sure isn't much of it going for charity.

Ontario Hydro has been targeted, by special-interest groups, for privatization for some time. Perhaps Ivan Boesky is out of jail, and loose in Toronto. I certainly have strong reservations about the good intentions of the gathering vultures, currently slavering over the (potentially) dismembered carcass of North America's largest public utility.

It is not hard to predict market scandals that will dwarf even the Boesky debacle.

A. Macdonell
RR1 Williamstown, Ont.

ALEXANDRIA FOOD TOWN
Proud To Be Your Neighbour
Denis and Pierrette Lefebvre, props.
64 Lochiel St. 525-5414
Hours: Mon.-Wed. 8:30 to 6:00
Thurs. and Fri. 8:30 to 9 p.m.; Sat. 8:30-5:30
FREE Delivery in town limits on orders of $20 or more
SPECIAL FEATURES
See Our Flyer For Even More Savings

PRODUCE
Produce of Canada CARROTS 5 lb. bag 99¢
Produce of Ontario BROCCOLI 89¢
Produce of Ontario White MINI POTATOES 5 lb. bag 1.99
Produce of Ontario GREEN PEPPERS 99¢ lb
Produce of U.S.A., Large, Whole WATERMELONS 2.49 ea
MEAT
Maple Lodge Dinner Style HAM 1.89 lb
Swift's BREAKFAST SAUSAGE Store packed 1.69
Expo BOLOGNA By-the-piece 99¢ lb
Piller's POLISH SAUSAGE 1.99 lb
Superior PEPPERONI or SALAMI 500 g 2.99 ea
We also have a full line of groceries with weekly specials
31-1c
Offer expires Saturday, August 5

DO YOU WANT GREAT VALUE ON A SPORTY TRUCK
NO PROBLEM

*Vehicle not exactly as shown.
FEATURE VEHICLE – RANGER XL SPORT
Ranger Regular Cab 4x2
108" Wheel Base, 5 Speed
No Charge XL Sport Appearance Package (P.E.P. 440A)
•XL Trim
•Power Steering
•Deep Dish Cast Aluminum Wheels
•Sport Group
•Handling Package
•Driver Side Air Bag
•Engine Block Heater
•Rear Step Bumper
•Front and Rear Mud Flaps
•AM/FM Stereo w/Cassette
•Rear Wheel ABS Brakes
FREIGHT AND PREPARATION INCLUDED!
NO DOWN PAYMENT!
FOR ONLY
$279/month*
FOR 2 YEARS AND THEN GET A NEW ONE
Apply your graduate rebate of $750 as a down payment and bring your payment down to $249/month
*Based on a 24-month lease. Taxes not included. 1st month and security deposit required at onset of lease. Guaranteed lease end value of $9,207.21.
Your Countryside Dealership With A Neighborly Attitude
Alexandria FORD • MERCURY Sales Inc.
Hwy 34 South Alexandria 31-1c 525-3760

"Memories"
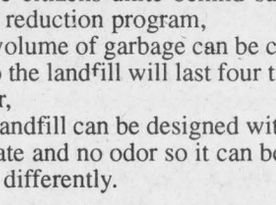
Limited Edition Print by well-known Canadian Artist Bill Saunders
Ask about our layaway plan and monthly installments
Kathy's Custom Framing & Gallery
113 Main St., Lancaster 347-7257
109 Pitt St., Cornwall 936-9398

Radio Shack®
ERS DIVISION, TANDY ELECTRONICS LIMITED
AUTHORIZED SALES CENTRE
NOW OPEN
(Under New Management By The Menard Family)
13 Main Street North, Alexandria
Beside Alexandria Florist
Full Line of Radio Shack Products and Services
525-3852
(Alexandria Florist is still open!)
31-1c



Ann Margaret McCuaig

Local piper goes south

By Mandy Boisvenue
***News* Correspondent**

Ann Margaret McCuaig has accepted a guaranteed four year piping scholarship to St. Andrew's Presbyterian College in Laurinburg, North Carolina.

McCuaig, who has been an avid member of the Glengarry Pipe Band and has been piping for six years, gives credit to her brother, Bruce, and her years as a McCulloch dancer for sparking her interest in the pipes.

When McCuaig went to a summer piping camp last year, the instructor noticed her talent and this year, offered her the scholarship.

"I was surprised," says the 18-year old. "I had never heard of a college with a pipe band, so I was really shocked."

McCuaig will be studying concurrent education, while being a member of the school's pipe band. St. Andrew's Presbyterian College is the only college in the United States with a pipe band.

There is a piping course at the college which can be taken by the members.

The band plays at different functions and there are some competitions.

McCuaig compares the pipe band to varsity sports.

"It's like getting an athletic scholarship, but it's for piping instead."

The former GDHS student has to be at the college for Aug. 29, and is very anxious to leave for North Carolina.

"I can't wait. I'm really excited to go."

The scholarship will pay for McCuaig's tuition for four years, at $10,000 a year.

McCuaig will be going to the States in addition to the four local teens who accepted scholarships to universities in the United States for athletics.

Kenyon Township

Council Briefs

The following are among the topics discussed by Kenyon Township council at a meeting held the evening of Wednesday, July 26, at the township hall, Greenfield.

Noises off

A Loch Garry resident asked council to consider passing nuisance noise legislation.

Jim Mccaffory, speaking for several area residents, complained that a neighbor's hobby of restoring aircraft produced "persistent, high, annoying" and otherwise unacceptable levels of noise. He noted that provincial law allows municipalities to pass legislation prohibiting nuisance noise, and asked that council do so.

Council appeared sympathetic, though Councillor Donald Besner cautioned that farming operations sometimes produce unwelcome noise, and he wanted to be sure that any new legislation would not "inhibit farming operations in any way."

Council decided to take up the matter at its next regular meeting, and in the meantime alert the provincial Ministry of the Environment to the noise and dust produced by the aircraft restoring procedures.

Bills Out

To deal with persistent complications in reviewing and authorizing payment of township bills, council has decided that henceforward the township will pay its bill within 45 days of receipt.

Charges up

Council is still disturbed about a $9,000 bill received from the Kingston engineering firm of Cumming Cockburn for work in connection with a recent Ontario Municipal Board hearing.

Councillor Blair Williams reported he had written to the firm, but received an unsatisfactory reply.

"Rates of $115 per hour for a planner, $51 for a technician and $40 for secretarial still strike me as out of hand," he said.

Road due

The township intends to apply a pavement-like surface treatment to the Dornie Road next year, Councillor Kent MacSweyn told a resident who expressed the wish for some improvement in the road's condition.

Town to tender for new consulting firm

By Lynn McCuaig
***News* reporter**

After three years with the same company, Alexandria council will put out a tender for a new consulting firm in the town.

J.L. Richards, the town's engineering consulting company, had their services suspended by council last month and will now have to put in a tender if they want to repair the town's sewer lines later this year.

Fern Seguin brought the motion to the table after quoting what he thought were inflated prices given by the company.

Seguin pointed to a $4 million figure that J.L. Richards gave to upgrade the town's sewer treatment plant.

Their plans included $650,000 for a garage and $850,000 for an office.

"We can build two town halls for that price," Seguin said in an interview Tuesday.

Not only did Seguin outline inflated estimates but mentioned that he thought previous work could have been done at a lower price.

He told council about a $225,000 project to construct the pumping station on McCormick Road and a $21,000 expense for overflow monitoring, an estimate which has already been over spent by $10,000.

Seguin said he also thought the sewer upgrading project should go to tender because he wanted to ensure the most conscientious company got the job.

"It's got to be done right and it's got to be planned to minimize the inconvenience to the public," he said in an interview.

In his motion, Fern also added a clause that would give council the option to tender every year to make sure jobs are done efficiently.

"That's where you get the better price," Seguin said Tuesday.

For the time being council will ask J.L. Richards to do some work for them but will also be accepting other offers.

Tenders for the consulting contract will close August 21.

Police burn flasher on hot summer afternoon

Police Briefs

A 31-year-old Cornwall man will be charged with indecent exposure and breach of probation after a police chase last Sunday.

Lancaster OPP apprehended the man after they were given a description and license plate number of the vehicle a man was driving.

The man was seen leaving Alexandria after he slipped away from Police near the Dairy Queen.

Sgt Jamie MacMaster had chased the suspect on foot from the Alexandria Park up West Boundary Road to Jean Street and up to Main Street before he escaped.

Police were alerted to the incident after a lifeguard called the station reporting that a man was exposing himself to several young females on the beach.

Police had received a similar report about the same man last Thursday and were told the incident had also occurred the previous day.

Illegal gun shots

A Dunvegan man was charged with careless use of a fire arm by Maxville OPP Monday.

The man fired shots from his porch endangering his surrounding neighbors.

Man barred

A 17 year-old Alexandria youth was charged with trespassing after he returned to a store he had been barred from earlier.

Amanndale Bay gets sign to alert emergency vehicles

By Lynn McCuaig
***News* reporter**

Amanndale Bay residents can sleep easier in their hamlet by the river now that emergency vehicles will have signs to find them.

A group of about 10 residents from Amanndale Bay were assured by Lancaster township council that a sign to announce 82nd Avenue would be erected at the South Service Road.

Council agreed to the sign after residents told them an ambulance could not find 82nd Avenue because there was no placard.

"We don't want this to happen again," Steve Wade told council at their regular meeting on July 26.

Amanndale Bay and 80th Avenue are both announced, but 82nd Avenue, the main street running through Amanndale Bay, does not intersect the service road and so does not have a sign.

Deputy Reeve Steve Preston said he was worried that other hamlets along the river would want all their roads announced and the South Service Road would have too many signs to manage.

"We try to set a straight line and follow it, 82nd Avenue does not intersect with the South Service Road," Preston said.

But Wade said that the group was only asking that the main street be announced and pointed out that Creg Quay has both Marina Road and 80th Avenue marked at their entrance.

"We're not asking for anything different than Creg Quay," Wade said.

Preston said the problem would be solved once 911 comes in and emergency vehicles will have no problems finding houses.

Since 911 is not in place yet, Amanndale Bay resident Edna Goulet said she is worried about residents who have heart conditions now and who cannot wait for 911 to be put in place.

"How many of us are going to have to die before we get a sign?" Goulet asked council.

Reeve Charles Sangster agreed with Goulet and said he thought council should put up a sign in the meantime.

"I think until it (911) does come in we have to give them some protection," Sangster said.

ALEXANDRIA OPTICAL
"A complete optical service"

EYE EXAMS • EYE GLASSES • CONTACT LENSES
Lochiel St. W. Alexandria 28-tf 525-4340

PLEASE NOTE
In our 1995-96 Glengarry Telephone Directory the phone number for Clarke, Beryl Maxville should be 527-2042
The Glengarry News

CENTRE P.M.P. CENTRE
(Formerly Alexandria Pools)
Sales and Service
WE REPAIR:
ELECTRIC MOTORS of all types
WATER PUMPS of all types
PISTON PUMPS
JET PUMPS
SUBMERSIBLE
ELECTRIC TOOLS OF ALL MAKES!
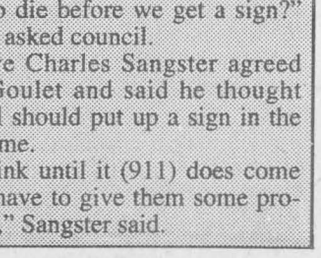
YES, EVEN COW CLIPPERS!
ALSO: SWIMMING POOLS AND SPAS
Sales and Service
•Chemicals •Accessories
Luc Joanette
11 Main St. Maxville, ON 31-1c 527-1607

FINANCIAL SERVICES
PHIL HALE FINANCIAL SERVICES
Banks, Insurance and Trust Companies
Call for Today's Best Rates
SHORT TERMS
CASHABLES
RRSPs
GICs
RRIFs
Yes, we can accept your maturing certificates

Jeanne DeSerres
MUTUAL FUNDS
INSURANCE
Life and Disability
Personal Financial Planning
Monthly Investment Plans

Phil Hale
Allow me to design a portfolio that best suits your needs
FREE Parking at door OR Convenient at-home service
506 Pitt St., Cornwall
938-7782 FENLON FINANCIAL INC.

FORD 40-62 HP


GET MORE WORK FROM YOUR MOST-WORKED TRACTOR
Ford "30 Series" tractors handle all the work you give them... and more.
•**Hydrostatic steering.** Responsive and durable. •**Rugged front axles.** Both two- and four-wheel-drive.
•**Versatile transmissions.** Choose from 8x2, 8x8 shuttle, or deluxe 16x8 Dual Power™ transmission.
Other features you'll like: responsive hydraulics; a live PTO that engages smoothly; a powerful Ford engine for long life.
Choose from four models: "3430"-40 PTO horsepower
"3930"-45 PTO horsepower
"4630"-55 PTO horsepower
"5030"-62 PTO horsepower
Stop by today for details on the Ford workhorses.
NH 650 Available at 1994 PRICE
(One only)
LUBRICANTS
Has you tractor's "get-up and go" gone? Use New Holland oil. Then, watch it run! Our premium engine oil maintains its viscosity under heavy loads to keep you going. It even protects your engine against rust, corrosion and carbon deposits.
Our superior hydraulic oil contains additives that prevent foaming and enhance performance at low temperatures. Stop by for more information on New Holland oil.
NEW TRACTORS
Ford 1320
Ford 1620, turf
Ford 1920, 4x4
Ford 3930
Ford 4630
Ford 5030
Ford 7740, cab
NEW HAY EQUIPMENT
NH 488, 492, 499 mower/cond.
NH 630, 640, 650 round balers
NH 411 disc-bine
NH 570 square baler
NH 255 rake/tedders
NH 252 pivot-tongue rake hitch
NH Brushcutters and finishing mowers
TROTTIER FARM EQUIPMENT LTD. NEW HOLLAND
Hwy. 43 Alexandria 525-3120

Helping people learn to learn.
If you or someone you know would like to improve reading, writing or math, look under LEARN in the Yellow Pages™ directories.
ABC CANADA
LOOK UNDER LEARN.

ADAMS COMPUTER
Invest In A Learning Experience
Upgrading Performed on Present Systems
HARDWARE and SOFTWARE Installation and Sales
For Service and Quality Products
936-8357

Michel Menard D.D.
Denturist
Soon to celebrate 20 years in Business
• Immediate Appointments
• Dental Repair
• Complete Partial and Soft Plates at "Smiling" Prices
• Ontario Social Services accepted with authorization form
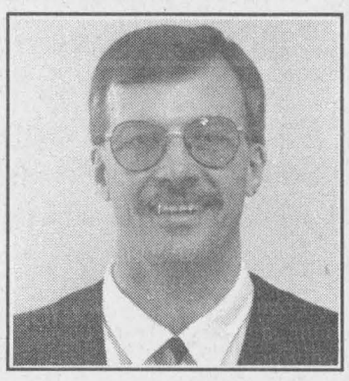
50 Ste Catherine, St. Polycarpe, Que. 15-tf (514) 265-3332

Good Value Home Insurance
We provide complete protection for your home, apartment or condominium from loss due to fire, theft, vandalism and other perils.
As the largest Canadian-owned multi-line insurer, we offer a wide range of insurance products and financial services through our 350 offices nationwide.

Good Value From People You Can Trust™
Frederick Leroux
Apple Hill
527-5672
the co-operators Insurance/Financial Services
LIFE • RRSPs • HOME • AUTO • FARM • BUSINESS • GROUP TRAVEL


The Parishioners of St. Margaret of Scotland Parish in Glen Nevis cordially invite everyone to their
ANNUAL SOCIAL
on
SUNDAY, AUGUST 13th
Mass and Memorial Service at 11 a.m.
Lunch served at 12 p.m.
Program featuring Bob and Ducky plus local talents beginning at 1 p.m.
Supper served from 3:30 - 6:30 p.m.
Entertainment for people of all ages.
Admission $2 for Adults, $1 for Teens
This ad courtesy of
McDonell-Levert Insurance
51 Main St. N., Alexandria 31-1c 525-1200 - Fax: 525-5221



A sign of the games

Day camp leaders Melissa Munroe (second from the left) and Julie Aubé (second from the right) and are pictured with children from the Maxville summer day camp who created posters last week to hang in Maxville reminding people about the Highland Games this Saturday.

Children get first taste of agricultural judging

4-H News

by Angela Dorie
347-7120

The 4-H Judging Day was held on the Williamstown Fairgrounds on Wednesday, July 19.

This "fun day" involves judging various classes of 4-H both verbally and in writing, and this year included groups of Simmental heifers, milking goats, Arabian Brood mares, Ayrshire cows, photographs, woodworking, horse hay and soya beans.

The intent is to teach children to be observant and to criticize in a positive manner, final scores counting towards their year end awards. The attendance was 46 from Stormont County while 51 of Glengarry's members participated.

Highest ranking Glengarry entries were, top senior, Amy MacEwen; top intermediate, Rachel Leblanc; top junior, Vera Cumming; top novice, Roxanne Leblanc.

For lunch, hot dogs were sold, milk was provided by the Glengarry Milk Association.

Our thanks go to the organizers, Dorothy Cumming and Linda Vogel, the exhibitors who provided the items for the classes plus gave the official placings with reasons, and the numerous volunteers who helped out in 101 ways.

* * *

On July 14, Eastern Breeders Inc. sponsored a Showmanship Clinic at the farm of Marcel Dorie, Williamstown for the Lancaster and Charlottenburgh Junior Dairy Calf Clubs.

EBI provided the expertise through Barry Mooney, Charlie MacAlear and Heidi Oldeshaw as well as a barbeque lunch. Calves were provided from the Dorie's Jersey herd. Members were shown the fine points of washing, clipping and showing a calf as well as the proper care of clippers.

After a wagon ride to see the family horses and Ramouillet sheep flock, everyone went home with an EBI "door prize".

Members participating from the Lancaster Club were Tim Magoon, Adam Magoon, D. J. Davies, Kent Rombough, Adam Rombough, Phillippe Glaude and Mathieu Glaude as well as leaders Sheldon Carr and George Corput.

Charlottenburgh Club members attending were Vera Cumming, Margaret Cumming, Angela Van Sleeuwen, Kim Lauzon, Martin Dorie, Drew Thompson, Lee Thompson, Eric Cumming, Donald MacLachlin, Robbie Kinloch and leaders Dorothy Cumming and Angela Dorie. We all thank Eastern Breeders for their involvement.

* * *

The board of directors of the Williamstown Fair will be awarding a plaque to the best display of calves (barn display) by a 4-H Dairy Club at the fair this year. Several directors will look over each club's area during the day, Aug. 12, and make a decision, so clubs are urged to do their best. This will be good practice for the regionals at Ottawa's Agrifest.

* * *

In the planning stages for mid-August is "Batter-Up", a cooking club where members will make cookies, muffins and brownies. Due to its nature, space is limited, so to reserve your spot call Joanne Marriott, 874-2502 or Doreen Kingdon, 525-2751.

* * *

Another club planned for this fall is a sewing club run by Linda Garneau. For more information call 525-0926.

* * *

A major project in the Lochiel area is looking for leaders. The plan is to stage a play next spring through the combined efforts of a drama club, a woodworking club, a sewing club and a life skills club. Any leaders who can offer their time and expertise are asked to call Joanne Marriott at 874-2502.

* * *

Beth Koggel has started planning the patchwork cake for the awards night and has invited any members, parents, clubs or leaders to start thinking along these lines... an eight inch square, basic white cake mix on a piece of foil covered cardboard decorated with white icing and a green border. The center is up to the designer(s) as long at it has a 4-H theme. Call Beth at 347-2284 for further information.

Charlottenburgh
Junior Calf Club
by Martin Dorie, press reporter

On Monday, July 24 our club met at the farm of Alex Cumming in Williamstown where Alex Hamilton, the area fieldman for the Milk Marketing Board, explained the many steps in taking milk from the farm to the store. He also spoke about promotion and 45*3

Doug Young to speak at annual dinner

The 11th annual Red Leaf Dinner of the Glengarry-Prescott-Russell Liberal Association will be held at the Knights of Columbus Hall, St. Philippe Street in Alfred on Wednesday, Sept. 27.

The guest speaker will be the Honorable Doug Young, Minister of Transport.

Born in Tracadie, New Brunswick, Mr. Young is a lawyer and businessman by profession. First elected to the New Brunswick legislature in 1978, he served as leader of the provincial liberal party from 1981 to 1983. He left provincial politics upon his election to the House of Commons in 1988. Re-elected in 1993, he presently acts as Minister of Transport.

Several other Liberal members of Parliament will also be in attendance at the dinner. A complete list of the names of these guests will be published at a later date. Admission for the event is $100 per person and a portion of the amount will qualify as a political contribution. Official receipts will be issued for income tax purposes.

Guest speakers at previous Red Leaf Dinners were the Right Honorable Jean Chretien, Prime Minister of Canada; former Prime Minister John Turner; the Honorable Andre Ouellet, Minister of Foreign Affairs; the honorable Paul Martin Jr., Minister of Finance; and the Honorable Sheila Copps, Deputy Prime Minister and Minister of the Environment. Some 400 people were in attendance for the 1994 dinner.

Run organizers sought in town

As the Terry Fox Run approaches its 15th anniversary, the Terry Fox Foundation Office in Toronto is seeking an individual, family or group in Alexandria to organize a Terry Fox Run on Sunday, Sept. 17.

Despite the name of the event, the Run is not competitive. The organization encourages families to participate by walking, riding, biking, wheeling or jogging.

Terry Fox's legacy, which now totals over $145 million for innovative cancer research, has contributed to the very impressive advances made in cancer research. Noted Canadian researchers have said that there has been more progress in research over the past decade than in the previous one hundred. With the monies raised by the Terry Fox Run accounting for 25 per cent of all funds distributed by the National Cancer Institute continued support for the run is more important than ever.

If you believe, like Terry, that you can make a difference in the battle to defeat cancer please call 1-800-387-1200 for information about how to get involved in the 1995 Terry Fox Run.



Nursing

Sylvie Prieur, daughter of Henry and Louise of Williamstown, has received her Bachelor of Nursing Science degree from Queen's University, Kingston. She has also successfully completed her Registration Exams. She's a graduate of Char-Lan District High School and is the granddaughter of Claire Lemieux and the late Arthur Lajoie.

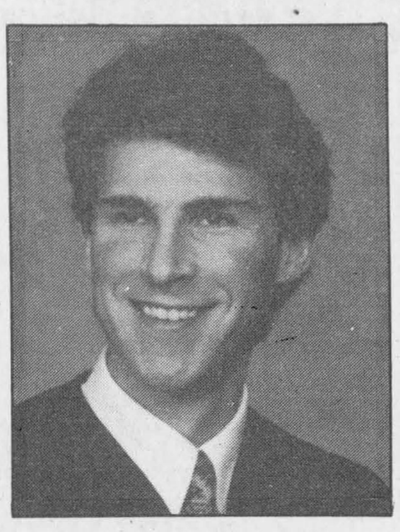

Business

Craig MacSweyn recently graduated from the University of British Columbia with a Master of Business Administration degree. Craig previously graduated from the University of Waterloo with a Bachelor of Applied Science degree in Civil Engineering. A graduate of Glengarry District High School, he is the son of Kent and Marilyn MacSweyn of Dalkeith and grandson of Janice MacIntosh of Dalkeith and Ella MacSweyn of Dunvegan.

31-1p

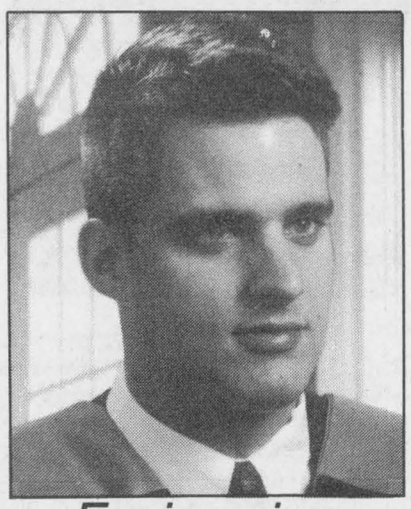

Engineering

Pierre Cuerrier received his Baccalaureat in Chemical Engineering at Ottawa University's spring convocation on June 4. He received the Society of Chemical Industry award for the highest standing in chemical engineering and the Canadian Society for chemical engineering award for the highest standing in the third year of chemical engineering. Pierre is the son of André and Carmen Cuerrier of Alexandria. He has been hired by IOGEN of Ottawa.

31-1p

ALEXANDRIA TRAVEL
525-0525
FLIGHTS - CRUISES - TRAINS
CAR RENTALS - HOTELS

Green Valley Pools Ltd.
CLOSED August 5, 6 & 7
ABOVE GROUND POOLS
IN GROUND POOLS
HWY 34
GREEN VALLEY
HOURS:
Mon.-Fri. 9-6
Sat. 9-5
Sun. 11-5
CHEMICALS
ACCESSORIES
SALES & SERVICE
525-3743
23-1c

WATCH REPAIRS GUARANTEED
HAVE YOUR WATCH FIXED BY A PROFESSIONAL
We Also Do Repairs To
Gold and Silver Jewellery
Repairs are completed within 10 to 30 days.
Repairs to all gold and silver jewellery requires 10 days.
Subject to availability of parts
We carry batteries for
WATCHES, CALCULATORS & HEARING AIDS
All this and more at
DESROSIERS & HOPE
JEWELLERS & GIFTS
49 Main St., GOOD LUCK TO ALL COMPETITORS THIS SATURDAY IN MAXVILLE! 525-2339

DON'T FORGET THE MAXVILLE HIGHLAND GAMES AUGUST 4 AND 5
JUST FARMS
PRODUCE & BAKERY
60 ANIK STREET (BEHIND CANADIAN TIRE)
ALEXANDRIA, ONTARIO
525-JUST (5878)
JULY 26 TO AUGUST 5, 1995
Grown on Just-Farms CUCUMBERS 19¢ each PRODUCE OF CANADA NO.1 GRADE
GRANNY SMITH APPLES 69¢ / lb. PRODUCE OF SOUTH AFRICA CANADA FANCY
WATERMELON 25¢ / lb. PRODUCE OF USA
ECONO-POP ASSORTED FLAVOURS 2L / 79¢
BEATRICE LEMONADE 79¢/2L
OAT BREAD $1.39 LOAF
SMALL KAISERS $1.79 pkg 12
PEACH & CREAM CORN $1.99 / DOZ. PRODUCE OF CANADA NO.1 GRADE
AMERICAN STYLE BAGELS ASSORTED VARIETIES 99¢ pkg of 4
Every Wednesday 10% discount for Senior Citizens
Maggie's BBQ & Steak House
Sunday Brunch
From 9 a.m. to 1:30 p.m.
$4.99
Children under 12 - $2.49
525-3435
Reservations 525-5456
Special
July 31 - August 4, 1995
Purchase a 12 pack of Lanthier Hot Dog Buns at JUST FARMS PRODUCE and receive a FREE pack of Maple Lodge Weiners (450gr) from LAROCQUE MEATS. (For your long weekend BBQ)
With proof of purchase - one per customer.
525-JUST (5878)

POULIN
CUSTOM CABINETS
Custom Built Furniture At Affordable Prices
Wall Units
Bedroom Sets
Kitchen Cabinets
RR #2, Green Valley
525-2645

Rudy's Auction Services
Market Report
TUESDAY, JULY 25/95
Bull Calves $1.48 to $1.79
Heifers - $1.52 to $2.08
Stockers -92¢ to $1.07
Beef Cows -56¢ to 61¢
Holstein - 48½¢ to 55¾¢
Bulls - 63¢ to 67½¢
31-1c
3693 Kenyon Dam Road
Alexandria 525-4434

LAST CHANCE
B-7100 HS-DT
3 cyl., diesel, hydrostatic drive, rear hydraulics, turf tires, 4WD, PTO, 54" drive shaft mower
3-Year Warranty on Power Train
Sugg.Retail Price: $15,850.00
SPECIAL PRICE! $11,995
3.9% FINANCING available for 1-yr. o.a.c.
ONLY 1 IN STOCK
The Area's Exclusive
Kubota
KUBOTA CANADA LTD.
Dealer
GREEN VALLEY KUBOTA
GREEN VALLEY KUBOTA
Hwy 34 South, Green Valley (613) 525-2190

Raisin River Country

Work has begun on the restoration of church

Williamstown

by Sue Harrington
347-2279



Do you remember that little game that surely you all played as children? The one where you laced your fingers together and then said the little rhyme, "Here is the church and here is the steeple; here is the inside and here are the people." Go on. Do it again to see if you remember how.

A lot of words have been written lately about declining church population and I bet you think that I am about to give you a lecture. Wrong! What I am about to tell you is good news.

St. Andrew's United Church, which has stood in Williamstown since just after the War of 1812 (actually it was begun before the war, but work was interrupted when the men went off to battle) is receiving some pampering. On Monday the scaffolding went up and work has started on the restoration of the original masonry.

Keith Kennedy of Brockville, an experienced heritage mason, will be doing a complete re-pointing of the entire church using old-fashioned white lime mortar, the benefits of which have recently been rediscovered. Repairs done over the years with Portland cement mortar will be removed; the stones of four fractured window arches will be re-set, and the woodwork will be repaired and returned to original heritage standards.

Although it sounds as though it will be a lot of work, the whole project is expected to be completed within six weeks.

About half of the restoration fund goal of $21,500 has been met. Any reader who would like to help out with this, may send donations to the Restoration Fund, St. Andrew's United Church, Williamstown, ON, KOC 2JO.

* * *

Can't let you get off "Scot"-free though, can I? You are all urged to come out this Sunday to hear the new interim minister, Rev. Paul Boughton, who comes from Collingwood.

* * *

Fair fever is beginning to rise, and for all those of you who don't begin to think of concrete things like dates until they are poised precariously ready to fall off the calendar, read on. The Williamstown Fair is being held this year on Aug. 11, 12,& 13, with the placing of exhibits in the showhall on Thursday evening, Aug.10, beginning at 6 p.m.

Those of you scrambling around for fairbooks, please note that Ladies Division President, Joyce Madden, has photocopied the proofs of the ladies division prize list, and they are now available at the Williamstown Library, and Alex MacDonald's store.

Entry tags may also be obtained at the library and Alex's, as well as at the office at the Fairgrounds later next week. For other fair-related information you are asked to contact Sec./Treas. Bev. Runions at 931-3110 (home) or 347-2841 (fairhall).

* * *

Joyce has also asked me to ask you for any photos of any aspect of past fairs which you might have lying about and would be willing to donate to the Fair Board. Apparently there is to be a photo montage set up in the hall for all to enjoy.

If you have some old shots you care to share with fairgoers, please bring them along to the fairhall office, either in the days just prior to the fair, or during the event itself.

* * *

Surprise visits are always nice, but they are especially so when the visitor is wearing a sparkling new engagement ring.

Such was the scene at the MacNaughton house recently when daughter Becky arrived home to make a special announcement to her parents, Brian and Yvette.

Becky will be marrying John Travers at St. Andrew's United Church next May. John, who is from Newfoundland, is in the Armed Forces (Navy) and is presently stationed in Victoria, B.C.

Meanwhile the wedding preparations are taking place now, as Becky won't be home again until just a week before the big event next year. Apparently it's been a whirlwind week - the church and hall have been booked, the dress bought, and a thousand and one other things accomplished. Just goes to show you how much you can do in a certain time if you have to!

* * *

He apparently doesn't mind how you spell MacDonald, because everyone knows him as Duncan Darby, and he's coming to town.

Duncan Darby will be at the Nor'Westers and Loyalist Museum on Sunday, Aug. 13, from 1-5 p.m. with a selection of local history books and a whole lot of information.

If you tire of the rides and the cotton candy while at the fair that day, take time out, visit the museum, and talk a bit of history!

* * *

The community was saddened to learn of the death of Marty Lariviere on Monday, of injuries suffered in a traffic accident several weeks ago.

Marty was a good friend and Good Samaritan to many of our young people in the area, and his passing at the age of 20, is truly a tragedy.

We send our deepest sympathies to his parents, Cheryl and Jim, and to his sisters, Kelly and Katie.

* * *

Condolences are also sent to Mac and Carol Edwards and family, following the death of Carol's mother, Stella McGibbon, on Saturday.

Mrs. McGibbon was 99 years old and had lived a very full life, remaining interested in everything - particularly her family, until very recently. A celebration of her life was held on Sunday at the Edwards' home in Williamstown. A memorial service follows later this week in Powassin, Ontario where she lived for many years.

* * *

Isobel was excited when she phoned with the Bridge Club scores this week.

"New names," she said, "I've got some new names for you." Not being greedy, I've decided to "share" them with you now.

First place in play on July 26 went to Fay Hudspeth and Doris Lambert. Norah Ruth and Grace Leroux were second, while Homer and Lorna Grant took third.

* * *

Attendance at the Williamstown Library's Sky Reader's Club has been sky-rocketing in recent weeks. Much praise has been received for Sue Bowness, the student who runs these activities, games and story sessions.

The last club takes place next Wednesday morning, August 9, at 10 a.m. If you have a youngster six years of age or over who has not yet attended, now is his/her last chance! The event is approximately one hour in length and is open to all area children.

* * *

Meanwhile, if your younger child has been making mud-pout lips every time his older sister attends the club mentioned above, take heart.

A special story hour with Fiona Fraser will be held on Wed. Aug. 16 at 10 a.m. at the library for children aged four to six.

* * *

Sylvain Flipsen is off again, this time to a place that few, if any Williamstowners have feared to tread. Sylvain is spending some time in the Ivory Coast as a member of the Canadian Catholic Students' Association. Before returning home, he will also spend two weeks in France. What a way to see the world and do something constructive at the same time!

* * *

A very special birthday party will be held this week for Edith Ross Davis of Grimsby, Ont., who was born at the Ross farm on the River Road on Aug. 6, 1895, daughter of the late Alexander Ross and Ellen Robertson.

Edith attended Public School and High School in Williamstown and graduated from Queen's University in 1917.

In the early 1920's Edith Ross taught Mathematics and Art at Williamstown High School and later at Russell, Dryden and Smithville, where she met and married a lawyer, Nickle Davis, in 1936.

Relatives and friends are invited to celebrate her 100th birthday on Sunday, Aug. 6, from 2 to 4 p.m. at her residence, Deer Park Villa, 150 Central Ave., Grimsby, Ont.

Gardens opened up to horticultural society

Martintown

by Martha Merchuk
525-4177



Ernie Spillar, on behalf of the Williamstown Greenthumbs Horticultural Society, would like to thank Sylvia and Don Thomson, Cory and Johanna Van Loon and Pearl Murray for opening their gardens to them on Sunday, July 16 from 2 to 5 p.m.

It was a great pleasure to wander around these beautiful gardens and the hosts could not have been more hospitable. They were all present and answered any questions the visitors had and lots of information was exchanged. Sometime soon they will be invited to view the Williamstown gardens. Thank you all once again.

* * *

At the end of May, an appreciation night was held by the Glengarry chapter of the Heart and Stroke Foundation. There was a guest speaker who gave an informative talk on strokes. Thanks to the volunteers and the community for all your work and support.

Special gratitude goes to John Peters, captain, for all his efforts. Under his leadership, his team collected the highest amount in the county.

Craft store to open

Lancaster

by Janice Montreuil
347-2420, fax 347-7464



Bingo is played every Monday evening at Lancaster Legion. The doors open at 6 p.m. with bonanza games starting at 6:30 p.m. and regular games at 7:30 p.m. The cost is $10 per person for packages which include regular games, specials and more. All are welcome to attend.

* * *

Local crafters are reminded that there is still time to rent a booth in the craft tent at Williamstown Fair. Please call Janice at 347-2420 for details.

* * *

A fall trip to Medjugorge is being planned for Oct. 17 to 24 in cooperation with St. Joseph Church in Lancaster. Fore more information, please call Juliette at 933-9981.

* *.*

Twenty-five Bainsville Women's Institutes members and friends enjoyed an evening of fun on July 20 at Upper Canada Playhouse. Jillian Williams is to be congratulated for organizing this enjoyable trip to see "The Cake Walk", a well-done comedy preceded by a plentiful and varied supper. The branch will not have a booth at Williamstown Fair this year but will be planning a card party in the early fall.

* * *

Best wishes for success are sent to the participating 12 share holders in the Lancaster Artisans Co-operative. They will open their new store, "With You in Mind", at 9:30 a.m. this Saturday, Aug. 5, at 204 Main Street in Lancaster.

* * *

Chateau Gardens Nursing Facility in Lancaster sends August happy birthday greetings to residents Alma Traksma, Aug. 11; Isabelle Corbin, Aug. 11; Ina Raymond, Aug. 13; Mary Harrington, Aug. 23; Mabel Simpson, Aug. 26 and Opal Draffin, Aug. 31. Staff birthdays include Stephanie Lalonde, Francine Lafave, Manon Charbonneau, Cheryll Fourney and Lynn Racine. A pub night will be held on Tuesday, Aug. 22, at 6:30 p.m. and all are welcome to attend.



Lavigne-Bellavance

Linda Lavigne, daughter of Germain and Juliette Lavigne of Greenfield married Marcel, son of Armand and Patricia Bellavance of Orleans on May 20 at St. Catherine of Sienna church in Greenfield. They are now residing in Orleans, Ontario.

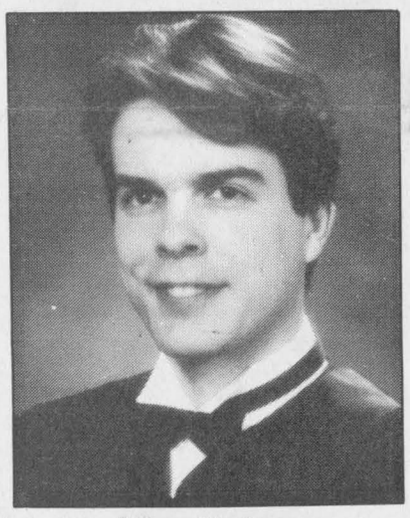

Medicine

Daryl Robert Fourney, son of Shirley Fourney of Saskatoon and Lloyd Fourney of Edmonton, graduated May 24 with a Doctor of Medicine, with Great Distinction and a Bachelor of Science in medicine from the University of Saskatchewan. He will go on to a residency position in Neurosurgery at Royal University Hospital in Saskatoon, Saskatchewan. Daryl is the grandson of Ella Smith of Ottawa, the late Arthur Smith of Williamstown, and John and Eileen Fourney of Lancaster.

SUMMER CLEAN-UP
time to get your carpets and upholstery spruced up with
STEAM POWER CLEAN
Commercial and Residential
Carpet and Upholstery Cleaning
3-Cushion Couch and Chair..... only $60
Industrial Truck Units for Power – No Shampoo
No Sticky Residue – FREE DEODORIZING
We do cars, trucks and boats
4 rooms only $79
Residential Only
Finished Basement Excluded
Also available – Dupont Teflon Carpet Protection
SATISFACTION GUARANTEED
Call Collect
Steve Cousens 538-2213 19-tf Moose Creek

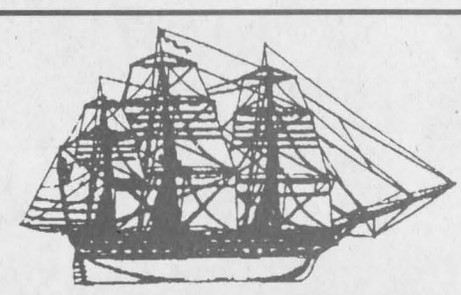

The Landings Restaurant
Creg Quay
BATHTUB RACES
August 19th and 20th
Come down and watch the fun from our waterfront patio...or better yet, enter in the challenge!!!
Friday Evenings - Italian Buffet including Pizza
Saturday & Sunday Evening Buffets
Sunday Brunch – 11 a.m. to 2 p.m.
Banquet and Conference facilities available
Open 7 days a week from 11 a.m. to 10:00 p.m.
613-347-2416
Waterfront • Just East of Lancaster
31-1c



GLENGARRY SOIL and CROP IMPROVEMENT ASSOCIATION
Bus Trip To Outdoor
FARM SHOW
Burford, Ontario
Leaving: Tuesday, Aug. 15 at Noon
Returning: Evening of Aug. 16
TRANSPORTATION and OVERNIGHT ACCOMMODATION $65 per person double occupancy
For Tickets Contact One of the Following by August 8
Norman MacLennan – 527-5496
Geoffrey MacNaughton – 347-2255
Shawn MacLeod – 525-3132
Wayne Lothian – 525-2503
Gary Myers – 528-4734
31-1c

VOGEL'S FINE MEATS & SAUSAGES
Custom Cutting & Slaughtering
NEW HOURS
Thursday, 9 to 5
Friday, 9 to 6
Saturday, 9 to 2
For better service, please give us at least a week's notice for slaughtering
North Lancaster 347-2288 or 525-0393
30-1c

making your money work
7.25% 4 yr Term GIC or RRSP
7.40% 5 year Term GIC
6.40% 1-year. term GIC or RRSP
TRUST COMPANY G.I.C. and R.R.S.P.
GUARANTEED INVESTMENT CERTIFICATES

G.I.C.'s	1 YEAR	2 YEAR	3 YEAR	4 YEAR	5 YEAR
ANNUAL	6.40%	6.90%	6.90%	7.25%	7.40%
MONTHLY	6.15%	6.40%	6.50%	6.875%	7.00%
R.R.S.P.	6.40%	6.50%	6.75%	7.25%	7.25%

RATES SUBJECT TO CHANGE
GIFFORD ASSOCIATE
A MIDLAND-WALWYN Incorporated Company
405 - 132 Second St. East.
CORNWALL
SERVING OTTAWA REGION 40 YEARS
937-0118
FREE PARKING
IN OTTAWA 666 KIRKWOOD AVENUE

END OF SEASON CLEARANCE
Check Out Our New SERIES 2000



SPECIAL LOW FINANCING From 3.9%
12 mo. term o.a.c. Other Super-Low finance Rates Available
Cub Cadet
Once And For All
TROTTIER SALES CENTRE
Hwy 34 South 31-1c Alexandria 525-1925

Relatives and friends connect at area gathering

Dalkeith

by Jean MacLennan
874-2385



About 40 relatives and friends met at the home of Marion and Roderick Fraser of Brodie on Tuesday, July 25 to meet Sylvia Horton Lawrence and her daughter-in-law Dee Lawrence and grandson Shawn.

Sylvia is a daughter of Muriel MacEwen Horton, an aunt of Marion Fraser, Pebby MacMillan and Audrey Johnson MacDonald. Sylvia was also entertained in the homes of Pebby and Audrey. Sylvia and her husband Tom live in Courtenay, B.C. and came east to Lake Erie district to the wedding of their youngest son Timothy. Sylvia is the granddaughter of the late Alexander MacEwen the very respected school master of the early 1900s.

* * *

Janice MacIntosh recently returned from an 18-day trip to England and Scotland. She accompanied Kent, Marilyn and Ella MacSweyn. Some highlights included a three-day stay in the beautiful Lake District in England to attend a wedding; a tour through the Yorkshire Dales (James Herriot's country); visits to Balmoral, Glamis, Culzean, Edinburgh, Inverness and Stirling castles as well as an extensive tour of the Isle of Skye and Dunvegan castle. Janice also found it interesting to visit, Laggan, Kirk Hill and Dalkeith in Scotland.

* * *

George MacLeod and his daughter Kaitlin, accompanied Flora and Jim Poulton on a holiday trip to Marineland and Niagara Falls with a stop at the Toronto Zoo.

* * *

Nina Tessier and her daughters, Megan and Stephanie spent two weeks at Pouch Cove, Newfoundland with her mother, Marg Jordan while they were there her brothers and sisters were all home from different parts of Canada for a family reunion.

* * *

Janice MacIntosh had a surprise visit on Sunday form Iris and Stanley Cross, Griswold, Man and their daughter, Beverley Cross, Ottawa. Iris and Stanley will be back later for a more extended visit.

* * *

Shirley, Lorne, Sidney and Cameron MacDonald, Kirk Hill spent a holiday week with Lorne's mother, Muriel MacDonald in Huntsville. On their way home they stopped in Campbellford to see Lorne's grandmother, Vera Heagle, a patient in the hospital there.

* * *

Linda and Doug MacNaughton were off East to P.E.I. and Nova Scotia for 10 days and report a great trip.

* * *

Ida and Don Beaty have recently returned from a six-week holiday in Britain. While there they attended church services at Old Gretna Church of Scotland.

Gladys Sharples, Yorkshire, a sister-in-law of Ida returned home with them. They did a lot of touring throughout Ontario and U.S. She has gone back home now.

* * *

Hilary Beaty-Nixon spent the weekend judging at the Pony Club Regional Rally held at Windedge Farm, St. Justine.

* * *

Bridal showers are the order of the day at Laggan Public School.

On July 22 Lorna Howes was the recipient of many beautiful gifts at a miscellaneous community shower. This past Saturday, July 29 Melissa Howes was honored and also received lovely gifts from the community.

Earlier in July Kathy (Howes) Ryan had a lovely family shower for both girls, at her home in Fournier.

* * *

Last week's issue of *The Glengarry News* carried an article and picture of the youth from Thailand and Canada that are pairing up for an agricultural exchange.

As well as Gail and Henry Kronwald, Glen Sandfield, who are hosting participants there are six other host farms in this area – Viviane and Morlin Campbell, Aartje (Audrey) Sarrazin, Olla and George MacLeod, Donna and Keith Murray, Danielle and Campbell MacLeod, Ginette and Hubert Duchesne.

We welcome them to our area and wish them all the best.

* * *

The Skye Readers Club will be at the local library on Friday, Aug. 4 at 2:30 p.m. The children who were at the first club meeting thoroughly enjoyed themselves so why not join in the fun?

* * *

The first annual mini circuit horseshoe will take place this Sunday, Aug. 6 at Beaty Stables.

It is open to all English and Western riders. For more information call Hilary at 874-2590 or Christine at 874-2792.

* * *

This Sunday, Aug. 6 regular service will be held at Kirk Hill United Church at 11 a.m. with the Rev. Glen Stoudt.

* * *

St. Columba Presbyterian Church, Kirk Hill will have the annual Kirkin' O' the Tartan service at 2 p.m. with the Rev. Ian Morrison, Toronto as guest minister, special music will feature singer Garth Hampson, former leader of the RCMP band.

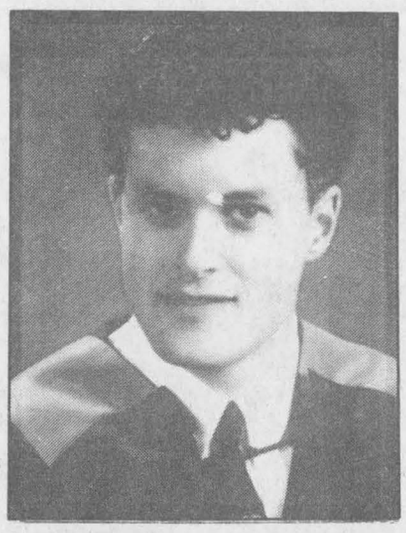

Engineering

Peter Oma, son of Ken and Carol Oma recently graduated from Ottawa University with a Bachelor of Science, Honors Electrical Engineering. Oma is also a graduate of Ecole Secondaire Régionale Glengarry.

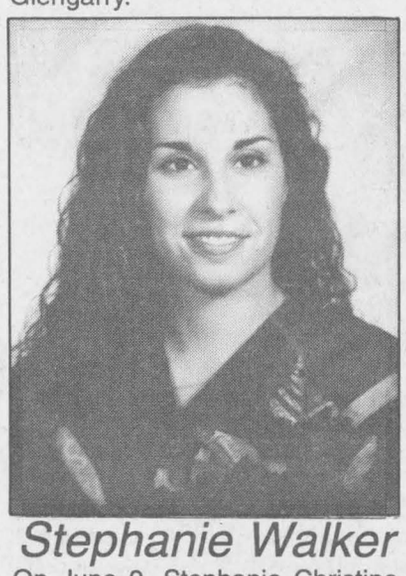

Stephanie Walker

On June 9, Stephanie Christine Walker graduated from the University of Guelph with Honors. She received a Bachelor of Science with a major in Gerontology. She is also a graduate of Glengarry District High School. Stephanie is currently employed at VON and St. Joseph's Alzheimer Day Centre in Guelph. She is the daughter of Owen and Christine Walker.

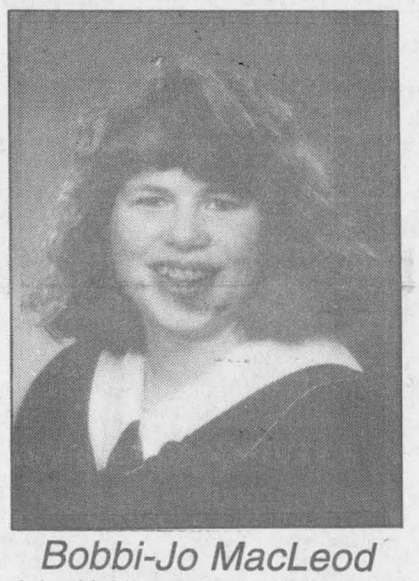

Bobbi-Jo MacLeod

John Keith and Marvel MacLeod are proud to announce the graduation of their daughter Bobbi-Jo with a Bachelor of Arts, specialized Honors in Kinesiology and Health Sciences from York University on June 17.

Residents enjoy steam engine trip to Wakefield

Green Valley

by Margo Pepin
525-3581



A group of area residents enjoyed a trip to Hull on Wednesday, July 26 where they boarded the steam engine train on a two-hour trip to Wakefield.

Everyone enjoyed the beautiful scenery along the way and also enjoyed visiting the village of Wakefield. On their return to Hull a delicious supper was enjoyed at the restaurant and then back home for everyone.

On the train, guides explained the history of the train and all area points on the way to Wakefield. We were also entertained by singers and musicians and on the way back young actors did short skits to everyone's amusement.

On Saturday, July 29, family and friends gathered at the Bonnie Glen to celebrate the 25th wedding anniversary of Ronald and Susan (MacKinnon) Lajoie.

On their arrival a standing ovation greeted their entrance, and they were asked to open the evening by dancing a beautiful waltz.

They have five beautiful children, Marc, Carmen, Michael, Carolline and Cherylene. During the evening their children got a chance to tease their parents by recalling different funny episodes that happened as they were growing up. Even teacher Carl Rines got to tease Ron about his (Ron) visiting shoe stores.

A delicious lunch was served later in the evening.

Congratulations to a super couple, Ron and Susan.

* * *

A bachelor party was held for Yves Menard at his parents' home on the Eighth Concession.

Friends and neighbors (all male) came out to wish him luck and to tease him a bit. I heard he needed a shower, during the afternoon; those who were there know why. He is the son of Yvon and Donalda Menard, his bride to be is Chantal Rosa and they are to be married on August 26, 1995.

* * *

Birthday wishes go out to Gaby Joanette, Pascal Maheu, Mrs. Aline Lalonde on Aug. 1; Olive Seguin, Melanie Titley and Christian Quesnel on Aug. 4; Luc Menard and Steven Jarvo, Aug. 5 and Melissa Thibault on Aug. 6.

A happy 25th wedding anniversary goes out to Rejean and Gisele Campeau who celebrated on July 25. They have three children, Sylvain, Serge and Julie. On Saturday evening family and friends gathered at their home to help them celebrate, and they were presented with a purse of money.

* * *

God bless and have a safe week.

Summer reading program for children doing well

Glen Robertson

by Colette Sauvé
874-2076



Belated birthday wishes to Steven O'Connor who celebrated last Sunday and best wishes to Conrad Charette on Aug. 7.

Library news

Librarian, Jim Finlayson has returned from a month in Scotland where he went to celebrate his mother's 90th birthday.

Many thanks to Mrs. Doreen Johnson and Mrs. Bernadette McIntosh who filled in for Mr. Finlayson while he was away.

The summer reading program for children is going well although things are a bit confused due to the change made by headquarters in the way the program is run. There will be a meeting of the Skyreaders' Club for children on Thursday, Aug. 3 at 2 p.m. Fall brochures for Ontario TV post secondary education programs have arrived. Come in and pick one up. The library has also received a kit for seniors produced by Health and Welfare Canada. The kit contains a lot of useful information about the aging process, how to make changes in your life style and habits as you grow old and when to find assistance when you need it. So far the kit is in English only and is available for reading in the library. You can drop in on Tuesdays from 6 to 9 p.m. and on Thursdays from 2 to 5 p.m.

* * *

Last Saturday afternoon in St. Martin of Tours Church, Gina Lacombe and Steven Theoret exchanged wedding vows in a lovely ceremony blessed by Father Gerald Poirier. Congratulations.

* * *

Special thanks to Father Gerald Poirier for having replaced our parish priest for the last two weekends. We certainly always enjoy his stay among us. Welcome back Father Denis Lefebvre and we hope he had a very nice holiday especially with the sunny weather we've been enjoying so far.

* * *

The Sauve's held their third annual "counsins et cousines" party last Saturday and Sunday at Marc and Mary-Lynne Sauve's residence. Everyone had a grand time!

* * *

Have a fun week!

No damage reported

St. Elmo

by W. MacKinnon
527-2348



Good wishes to Gordon MacGregor on celebrating his birthday anniversary on July 31.

* * *

Dianne Brocklehurst and children Trevor and Kallie of Langley, B.C., are holidaying with her parents Alexa and Elsie MacKinnon and with her sister Heather and Evan McIntosh and family, Dunvegan Road, and also visiting her sister Shirley and Dave Hyde and family, Ottawa. They are returning to Langley this week.

* * *

Early the past week Earl and Hazel Deans of London, Ont., stopped in for a short visit with me as they were returning from a visit with relatives in Montreal and were going on to Cornwall to visit for a few days with his sister Jean and Peter Sinclair.

Last Friday night the wind and rain storm blew down a number of trees in the community but there was no serious damage to buildings reported.

ALL SUMMER STOCK 50% OFF ONLY AT THE BOUTIQUE



SHOE STORE
25 Main St. S., Alexandria
525-2934

Careers, Courses, Canines, Campers and Carnivals
The Glengarry News Has Them All!!

SCRAP METAL
We pick up all
• METAL
• SCRAP VEHICLES
• AG EQUIPMENT, ETC.
Call Doug
31-spk
Res: 613-874-2763

ANNOUNCEMENT

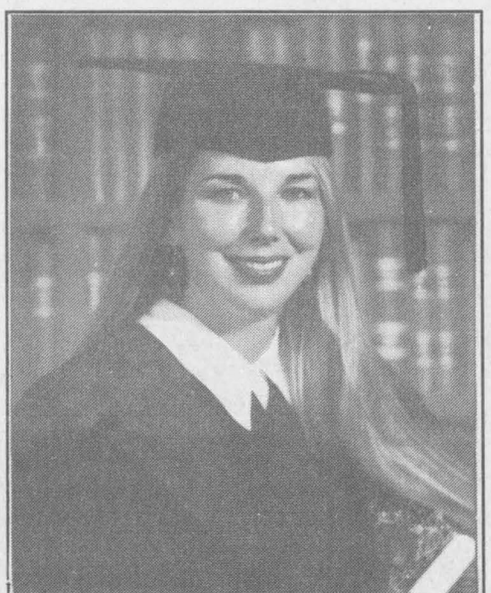

Dr. Yvonne Van Duin

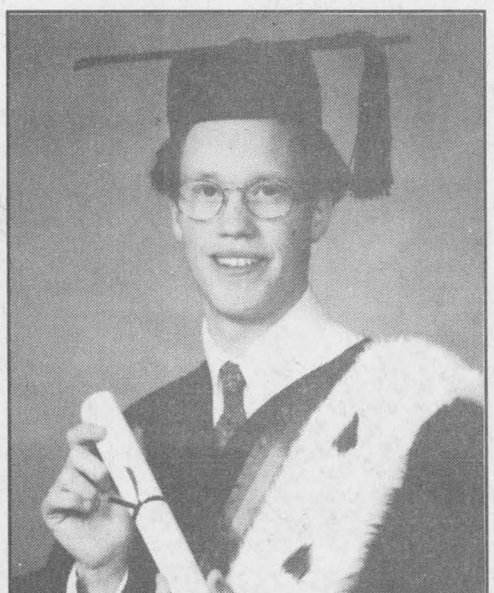

Dr. Michael Palmer

Dr. Brian MacNaughton and the staff at Williamstown Veterinary Services are pleased to welcome Dr. Yvonne Van Duin and Dr. Michael Palmer to the practice.

WILLIAMSTOWN VETERINARY SERVICES
R.R. #2, Williamstown, Ont. 347-3930 31-1p

Do It Yourself...
HARDWOOD FLOORS 3.29 Sq. Ft.
Provincial or Birch
HARDWOOD PARQUET FLOORING 1.49 Sq. Ft.
Installation Available



ALEXANDRIA BUILDERS SUPPLIES LTD.
Home hardware building centre
580 Hwy 34, Alexandria 525-3151

Drop in and let our friendly, courteous staff help you with all your painting needs
Benjamin Moore PAINTS
and
sikkens
stains
MasterCard VISA Home hardware

COME ONE...COME ALL...
to the
WILLIAMSTOWN FAIR
FRI., SAT., SUNDAY - AUGUST 11, 12 13

There's something for everyone at the '95 Fair

FOR CHILDREN: Costume parade, pet show, frog jumping, exhibits, petting zoo, midway.
FOR TEENS: Arts and crafts, competitions, 4-H horses and cattle, Glengarry Dairy Educator competition.
FOR ATHLETES: Friday night family games, annual Raisin River Foot Race, Highland games, greased pole competition, lumberjack games.
FOR LADIES: Baking, sewing, crafts
FOR SHOPPERS: Craft sale, farm equipment, lawn and garden machinery, concessions.
FOR GARDENERS: Vegetables, fruit, horticultural displays
FOR DAIRY FARMERS: Glengarry Holstein show, Glengarry-Prescott Ayrshire show, Jersey show
FOR HORSE LOVERS: English and western riding, Arabian, Paint/Pinto, Light Harness shows
FOR ANTIQUE ENTHUSIASTS: Antique machinery, antique and classic cars
FOR THE LUCKY: Draws, games of chance, etc.
FOR THE HUNGRY: Home cooked dinners, fish fry, sausages on a bun, hamburgers, hot dogs, ice cream and maple products, farm animals.
FOR VISITORS: The Nor'westers and Loyalists Museum, art and photography, heavy horse pull, honey garden, crowds
FOR THOSE WHO WANT TO RELAX: Stage show, corn roast, highland dancing, hospitality tent, beer

AND MUCH, MUCH MORE!!

PROGRAM OF EVENTS AND ACTIVITIES

THURSDAY EVENING, AUGUST 10
6:00 Exhibits to exhibit hall
9:00 Judging of exhibits

FRIDAY AFTERNOON and EVENING, AUGUST 11
12:00 The Meeting Place
4:00 Horse show - 4H
4:00 Gates open
4:00 Exhibits on display
4:00 Rides in operation
4:00 Concessions
Delivery of cattle
Delivery of horses
7:00 Family games
7:00 Horse pull
8:00 Glengarry Dairy Educator
8:30 **Band "The Prophets"**

SATURDAY, AUGUST 12
8:00 Gates open
8:30 Horse show - English
9:00 Cattle show - 4H
9:00 Horse show - Paint
9:00 Tea Garden
9:00 Petting zoo
9:00 Agricultural awareness
9:00 Artisan display
9:00 Antique machinery
9:00 Rabbit and poultry display
9:00 Exhibits on display
9:00 Rides in operation
9:00 Concessions
9:00 Baby contest
10:00 Pet contest
10:45 Hilltop K-9 Agility
11:00 Cattle show - Holstein
11:00 Children's parade
11:30 **Music - "Old-Tyme Fiddlers"**
12:00 Costume judging
12:00 Home cooked lunch
12:00 The Meeting Place
12:00 Cattle show - Ayrshire
12:00 **Dance - "Together As One"**
12:40 **Official opening - with Noble Villeneuve**
1:00 **Music and Dance - "James Sisters"**
1:30 Hilltop K-9 Agility
1:30 **Music - "Centennial Choir"**
2:00 **Dance - "MacCulloch Dancers"**
2:30 **Music - "Old-Tyme Fiddlers"**
2:30 **Music - "Singing Farmers"**
3:00 **Dance - "Together As One"**
3:15 Shoe Competition
3:45 **Dance - "Sandy's Dance Group"**
4:00 Music - Karaoke
4:45 Music - Karaoke

SATURDAY EVENING, AUGUST 12
6:00 **Country singer - "Beth Stanton"**
6:45 Music - Karaoke
8:00 **Country singer - "Beth Stanton"**
8:00 Corn roast
9:00 **Music - "Bob & Ducky"**
10:00 Gates close
10:00 Exhibits on display
11:00 Rides in operation
11:00 Concessions
1:00 The Meeting Place

SUNDAY, AUGUST 13
8:00 Gates open
8:00 Highland Dancing
8:30 Horse show - Arabian
8:30 Horse show - Welsh ponies
8:30 Horse show - Western
9:00 Preparation for foot race
9:00 Tea Garden
9:00 Beef display
9:00 Exhibits on display
9:00 Petting zoo
10:00 Great Raisin River Foot Race
10:00 Rides in operation
10:00 Concessions
10:00 Antique machinery
10:00 Agricultural awareness
10:00 Artisan display
11:00 **Gospel singer - "Paul Smith"**
11:00 Round bale rolling
11:00 Showers, etc., for foot racers
11:30 **Gospel singer - "Ken Roach"**
12:00 Foot race awards
12:00 Fish Fry
12:00 The Meeting Place
12:30 Handicapped riding demo
12:30 Antique cars
1:00 4-H - Achievement
1:00 Music - "Gaelic Choir"
1:00 Cattle show - Jersey
1:30 Horse show - Light Harness
1:45 **Music - "Youth Gospel Choir"**
2:00 Greased pole competition
2:15 **Celtic band - "Brigadoons"**
2:15 Lumberjack competition
3:00 **Magic - "Tony Lee"**
3:00 Sheep Show
3:30 **Singer - "Paul Smith"**
3:30 Highland Games workshop
4:00 **Celtic band - "Brigadoons"**
4:45 **Magic - "Tony Lee"**
4:45 Exhibit hall closed
5:00 Gates close
5:00 Pick up of exhibits
5:15 **Celtic band - "Brigadoons"**

SEE YOU NEXT YEAR

GATE ADMISSION: Adults: $5/day or $10/weekend pass • Children under 12, FREE

Clare's is in full bloom

Flower Shop wins Charlottenburgh ball hockey title

The line of Darrell McDonell, Craig McDonell and Shane McDonell scored all the goals as Clare's Flower Shop won the Charlottenburgh Men's Ball Hockey League crown with a 5-3 victory over Fontaine Construction in Williamstown on Monday.

The win allows Clare's to win the best-of-three final two games to none.

Clare's never trailed in the contest, taking leads of 1-0, 3-1 and 4-3 before salting the game away with an empty-net goal.

Shane McDonell opened the scoring for Clare's and Darrell McDonell scored twice in the middle frame to give Clare's a 3-1 advantage after two periods.

Craig McDonell made a great play to set up Darrell McDonell on Clare's third goal and scored the eventual game-winner on a hard blast in the third period. Craig McDonell put the game away by scoring into an empty net.

Fontaine got goals by Dan Desjardins, Marc Bellemare and Denis St. Jean.

Matt McKenzie picked up the win in nets for Clare's and completes a personal undefeated season.

The only two losses for Clare's in 1995 - one in the regular season and one in the playoffs - came in games in which McKenzie did not play.

Clare's wins Game One 3-1

In Game One, Jason MacDonald, Trevor Leroux and Nick Body had goals in a 3-1 Clare's victory.

Denis St. Jean replied for Fontaine.

Clare's advanced to the finals with a 6-0 triumph over Hooter's Sports Bar in the third and deciding game of the semifinals last Monday.

Nick Body notched a pair of goals while singles went to Eric Collette, Shane McDonell, Darrell McDonell and Lawrence Davis.

Matt McKenzie picked up the shutout.

In the other semifinal, Fontaine defeated Jackie and Fred's Unique Design to take the series two games to one.

Todd Cameron paced the winners with four goals while Marc Bellemare had a pair of goals and Denis St. Jean a single.

Brian Deschamps had two goals for Jackie and Fred's while Dan Blacker, Marc Belanger and John Lafreniere had one each.

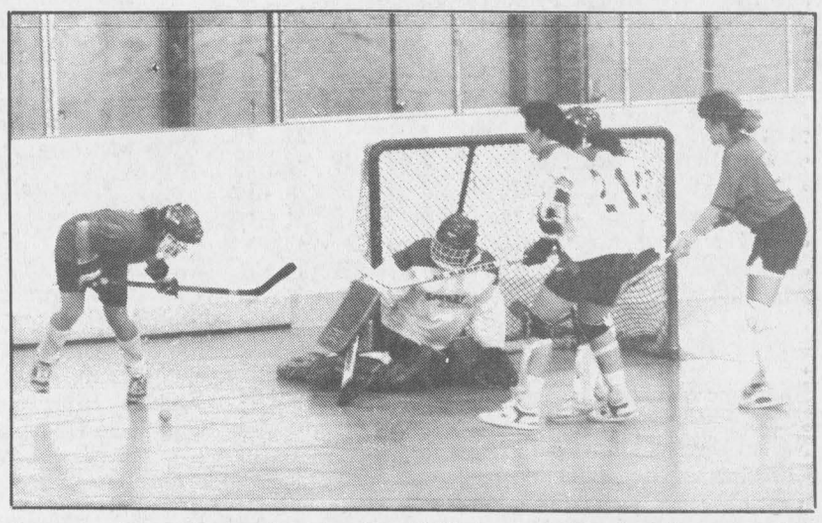

Seaway Express goaltender Sue Villeneuve goes low to cover the short side as Champions' Catherine Gagnon comes from behind the net during the first game of the Alexandria Women's Ball Hockey League final last Thursday. Seaway won 4-3 in overtime and now leads the series two games to none after winning Game Two 2-1 on Monday.

Staff photo-J.L. Lefebvre

Guindon went from Apple Hill to CFL

(The following is the third in our series of features on the 1995 Glengarry Sports Hall of Fame inductees).

By Mandy Boisvenue
***News* Correspondent**

Pierre Guindon may have had a short-lived CFL career, but his ability to realize that many professional careers are short enabled him to enjoy the time he had while playing for two different CFL teams.

His will and determination to pursue a law degree while playing also reveals the spirit Guindon possesses.

Born and raised in Apple Hill, Guidon and his family moved to Cornwall when he was eight years old. It was there his father Fern involved himself in the oil business. It is the move to Cornwall which set off the series of events which lead Guindon to the brief success he experienced in the CFL.

Once in Cornwall, Guindon attended St. Lawrence Classical College, a private high school. He became interested in football and played in the Quebec College League where St. Lawrence won the league championships in 1964.

During his high school career, Guindon played both offensive guard and defensive tackle. Later on, when the solid six-footer played for the University of Ottawa Gee-Gees, Guindon handled the place-kicking duties.

Because the private high school was part of Ottawa University and enabled a student to get a university degree, Guindon transferred to Ottawa U. in 1966, where he played with the Gee-Gees until 1968.

Guindon graduated from the Ottawa U with a Bachelor of Arts in 1968, and in February of the same year, the Winnipeg Blue Bombers made Guindon their first selection in the draft and the third pick overall.

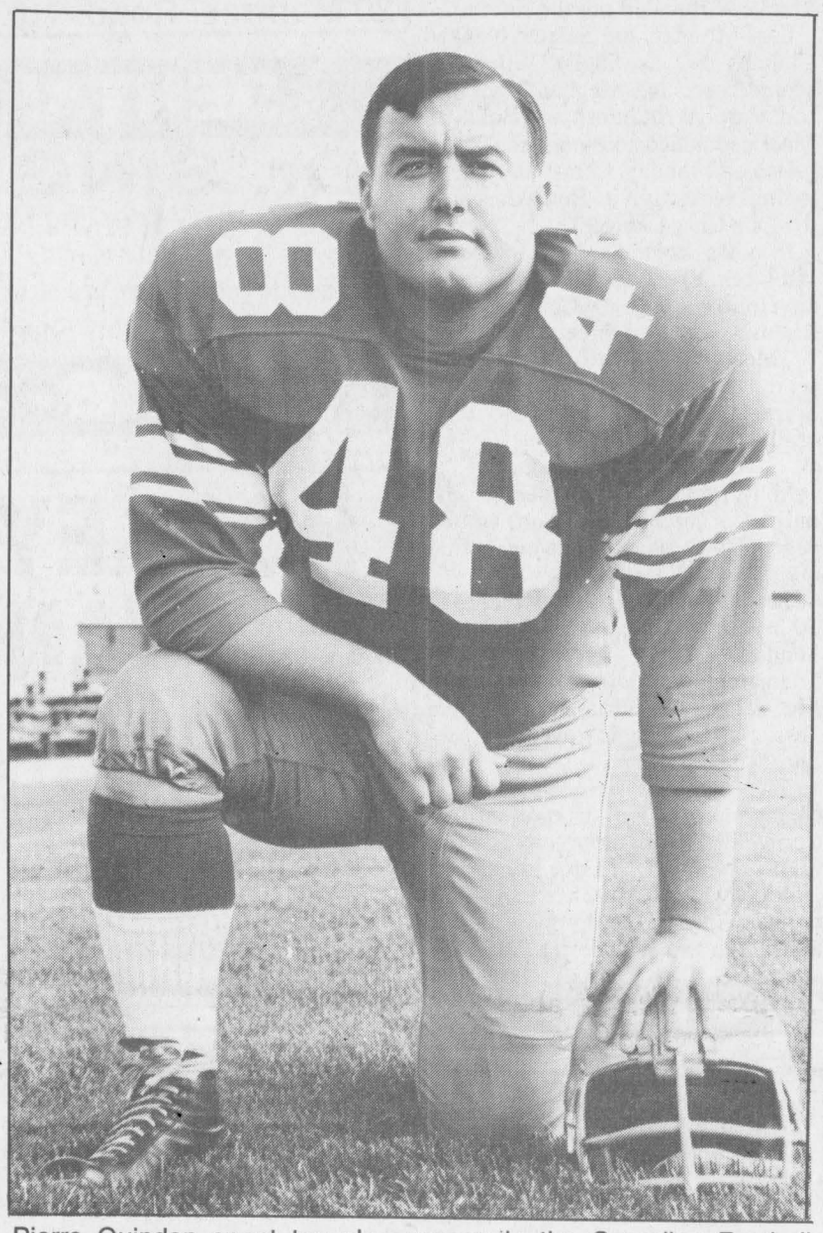

Pierre Guindon spent two-plus season in the Canadian Football League.

As part of his deal with the Bombers, Guindon agreed to report to training camp if he was accepted into law school at the University of Manitoba.

The university accepted him, and he signed a one-year contract with the team, which included a $1,000 signing bonus and an annual salary of $5,500. In his second season, he earned $7,000.

During his two seasons with the Bombers, Guindon led the club in scoring - in 1968 with 68 points, and again in 1969 with 64 points.

Following his second season with the Blue Bombers, he was traded in 1970 to the Montreal Alouettes, where he was released after only a few games.

After his release, Guindon returned to the University of Ottawa for his law degree while playing for the Ottawa Sooners. The Sooners were a junior team mixed with seniors, and played in the Ontario Senior Football League. They played against London, Toronto, St. Catharines and a team from Michigan. Guindon also experienced success with the Sooners, as they went on to win the Ontario Rugby Football Union championship.

In 1971, Guindon graduated from the University of Ottawa with a degree in law. He returned to Cornwall in 1975, and is now the senior partner in the law firm Guindon-MacLean-McDonald. He is involved in civil law and is sometimes an active judge in small claims court.

When he retired from football, he didn't abandon the sport entirely. From 1974 to 1978, Guindon was a color commentator for radio station CJRC, which broadcasted the Ottawa Rough Rider games in French. In 1977, he joined Radio-Canada, where he was a color commentator during the French telecast of the Grey Cup games.

Although Guindon may be known for his career in football, he was also recognized for hockey.

Guindon - a goaltender - received MVP honors in the Cornwall City Jr. B Hockey League in 1964.

Express on verge of yet another title

Seaway Express is one win away from a fourth consecutive Alexandria Women's Ball Hockey League championship.

Champions Roadhouse has given Seaway all it can handle in the first two games of the final, but the Express has emerged with a pair of one-goal victories to take a commanding two games to none lead in the best-of-five affair.

In Game Two on Monday, Krista Casselman scored her second goal of the game with 3:33 left in the third period to give Seaway a 2-1 win.

Casselman had scored a shorthanded goal in the second period to give Seaway a 1-0 lead. Champions tied the game early in the third period on a Wendi Lawson marker.

Seaway was a 4-3 overtime winner in Game One on Thursday.

Debbie Nadon scored the OT winner while Donna MacGregor, Krista Casselman and Carole Duchesne had goals in regulation time. MacGregor also had two assists.

Champions got goals from Wendi Lawson, Sharon Jasper and Sylvie Menard.

M and D wins "C" series

M and D Sports captured the "C" division consolation championship with a 2-0 win over the Atlantic Hotel Storm on Monday.

M and D wins the series three games to one.

Nat Theoret picked up the shutout while Andree Berube and Jenny Lowe had goals.

In Monday's other game, Maxville took a two games to none lead in the best-of-five "B" consolation with a 2-1 win.

Gerry St. Denis and Karen Fusee had goals for Maxville. Helen MacDonald replied for Tapis.

Maxville won Game One by an identical 2-1 score as Lori St. Denis and Brenda Francis scored goals.

Melody Nixon replied for Tapis Richard.

Correction: Last week's story incorrectly identified the scorer in M and D Sports' 1-0 overtime win over the Atlantic Storm in Game Three of the "C" championship. The goal was actually scored by Kathy Kennedy.

Stars clinch first

The Glengarry Stars clinched the regular-season title in the Glengarry Soccer League men's division with a pair of shutout victories last week.

The Stars (14-0-1) beat Greenfield 5-0 on Tuesday and McCrimmon 2-0 on Saturday.

Alain Decoste had a couple of goals against the Marauders while singles went to Brian Cameron, Steven Cameron and Scott Nielsen.

Brian Cameron and Darrell Hay had goals against the Combines.

The wins put the Stars 13 points ahead of Glen Nevis, a team almost certain to finish in second spot.

Glen Campbell scored twice on Wednesday - his 18th and 19th goals of the year - as Glen Nevis edged the Alexandria Drillers 4-3.

Robert Wensink and Dean Poirier had the other Glen Nevis goals while Glen McMillan, Eric Vachon and Scott McDougall tallied for the Drillers.

Alexandria kept its playoff hopes alive by shutting out Greenfield 3-0 on Friday.

Glen McMillan booted in a pair of goals while Scott McDougall chipped in with a single.

The win moves Alexandria to within six points of Pine Grove for the fourth and final playoff spot in the division. The Drillers have one game in hand.

Pine Grove had a win and a tie in its two outings last week.

Andy McCuaig and Ricky Latreille scored to lead Pine Grove to a 2-1 victory over Glen Sandfield on Sunday.

Ken Sauk netted his fourth goal of the season for Glen Sandfield.

On Thursday, Barry MacSweyn's team rallied from a 3-1 deficit to tie McCrimmon 3-3.

Andy McCuaig scored all three goals for Pine Grove.

The Combines - who now have three ties on the season - responded with two goals by Adam Nicholson and a single by Randy Lavigueur.

Hirschman is major Source of offence for novice division leaders

Source Wood had no trouble with Lancaster Optimist Maroon in a battle of the best and worst teams in the Char-Lan Minor Soccer novice division last Thursday.

Stephan Hirschman had seven goals as Source Wood's record improved to 8-0 with a 12-0 victory.

Curtis Peterson added three goals while Andrew Fournier and Katelyn Holmes scored once.

L.O. Orange evened its record at 4-4 with a 5-4 victory over L.O. Grey.

Devin Bancroft led the winners with four goals while Chris Smith scored once. Willy Dewitt had all four Grey goals.

Nathan Poitras, Brandon Baxter, Justin Redguard and Travis McKay each had a goal as Char-Lan Blue edged L.O. Purple 4-3.

Rory Sandilands scored all three goals for Char-Lan.

Alain Lalonde scored five times as L.O. Yellow registered its second win of the season, a 7-1 decision over MacMillan and Howes.

Mac Cumming and Jeffrey Stevens accounted for the other Yellow goals. Ryan MacMillan tallied for M and H.

Matthew Hlusko had three goals in L.O. Blue's 6-1 win over Rudi Payer Sport.

Shawn Sommers added a pair of markers while Kyle McIntosh had a single. Jeremy MacDonald scored for Rudi's.

Atom division

Melanie Sommers and Michael Conway had hat tricks in the Intrepid's 11-1 victory over Rudi Payer Sport in atom division play.

Also scoring for the Intrepid were Ben Blair with a pair and Kris Lunan, Krissi Holmes and Sean Batty with singles.

Robbie Schaeffer scored for Rudi's.

Jonathan Kluver's two goals helped Glenspring Farms defeat Jack Delaney's 3-0.

Curtis Thomson also scored.

Justin Lalonde's hat trick lifted Coca-Cola to a 6-0 win over McKay Brothers Poleline.

Robert Grant netted a pair of goals while Kevin Larocque scored once.

Peewee, bantam divisions

Eric Larocque and Alain Seguin each had two goals as the MacEwen peewees defeated Mac's Marina 4-1.

Ed Hadzocos scored in a losing cause.

Rudi Payer Sport held division-leaders Emard Lumber to a 3-3 tie in the other peewee game.

Jordan Reasbeck - with two goals - and Brian Brownlee scored for Emard. David Periard, Robbie Kinloch and Ryan Major had goals for MacEwen.

The Rudi Payer Sport bantams moved into second place by defeating Nysten Renovation 3-1.

Lindsay Campbell scored twice for Rudi's while Chris Reasbeck added a single.

Jason Flaro replied for Nysten.

Derek Wereley's three-goal effort helped Char-Lan Purple down MacEwen 5-3.

Also scoring for Purple were Jason Contant and Simon Harrington.

Chris McIntyre, Brenda Van Sleeuwen and Chad McIntosh had goals for MacEwen.

Tyke, junior tyke divisions

There were a pair of shutouts in tyke division play last week as Rudi Payer Sport beat Wasco 3-0 while Flimo Farms defeated Char-Lan Blue 5-0.

Emard Lumber topped MacGregor Farms 5-3 in the other tyke game.

In junior tyke action, L.O. Dark Green edged MacDougall Homes 2-1, Oxley Insurance downed Munro Agromart 3-1 and L.O. Red tied L.O. Lime Green 1-1.

Correction: In last week's story, Robbie Schaeffer should have been given credit for all four goals in the Rudi Payer Sport atoms' 6-4 loss to Jack Delaney's.

Sports nuggets

Soccer

The SDG Blazers boys' under-15 team lost 2-1 to St. Anthony's in the final of a minor soccer tournament in Kingston on the weekend.

David Booyink had the only Blazers goal in the loss.

SDG had reached the final by recording four wins. **Tim McCuaig** had goals in all four victories for a total of seven.

Cameron Lajoie and **Andrew MacDonald** also scored.

In Ottawa-Carleton Soccer League play, **Brad MacMillan** backstopped the Blazers to a pair of shutout wins.

Tim McCuaig had three goals and **Gregg Robideau** a single in SDG's 4-0 win over the Nepean Rangers.

McCuaig scored twice in a 2-0 triumph over St. Anthony's.

*****

The Rudi Payer Sport Under-11 Blazers evened their record at 3-3-3 with a 4-2 win over Nepean City in Glen Walter last Wednesday.

Bradley Flipsen and **Bradley Perras** each scored their second goals of the game late in the second half to provide the margin of victory.

Tournaments

A men's, women's and mixed three-pitch tournament will be held at the Glengarry Sports Palace on Aug. 25-27.

Also included in the weekend is a ball hockey tournament on Saturday, Aug. 26.

For more information, call **Doug Delage** at 525-3917 or **Marc Sauve** at 525-3306.

Junior hockey

The Char-Lan Junior B Rebels are still looking for a general manager for the upcoming season.

The Rebels are also looking for a person with first aid training to serve as trainer.

Anyone interested in either position should contact **John Chafee** at 347-3650.

Motor Sports

Pat O'Brien outgunned the big-block engines for his third win of the season at Cornwall Motor Speedway on Sunday.

The 30-year-old Kingston driver outdueled **Frank Cozze** of Wind Gap, Pennsylvania to collect the $2,500 winners' share of the $16,000 purse.

Laurent Ladouceur of Alexandria zoomed to the lead at the start of the race and led for 18 laps until mechanical problems forced him into the pits.

Cozze took over the lead until O'Brien moved up a few spots to challenge. Cozze and O'Brien exchanged the lead several times until the sixth and final caution flag of the night flew with 47 laps completed.

Following O'Brien and Cozze at the finish were **Buzzie Reutiman** of Zephyr Hills, Florida in third, **Danny O'Brien** - the winner's younger brother - in the fourth and **Luke Plante** of Sorel in fifth.

Qualifying heat winners were **Rick Cauvier** of South Mountain, Ont., **Barry Poitras** of Gananoque, **Rick Wilson** of Joyceville, Ont., Cozze and **Chris Jones** of Demorestville, Ont.

Other winners on Sunday were **Denis Larocque** in the sportsman feature, **Junior David** in the street stock expert event and **Jocelyn Roy** in the street stock novice race.

Dunvegan puts end to Bees' win streak

The Alexandria Bees' 11-game winning streak is over.

Cheryl Proctor and Alyson Graham had goals as Dunvegan edged the Bees 2-1 in Glengarry Soccer League women's division action on Saturday.

Debbie McIlwain scored her eighth goal of the season for Alexandria.

Despite the loss, the Bees (11 wins, one loss, no ties) are almost assured of finishing in first place.

That would leave Laggan (9-2-1) and Dunvegan (7-2-3) in the second and third spots and set up an interesting first-round playoff match-up.

Laggan and Dunvegan have met in the last two GSL finals with Dunvegan winning in 1993 and Laggan taking the title last year.

Laggan added two more wins to its total last week, edging Greenfield 3-2 on Monday and handing Alexandria A a 5-2 loss on Saturday.

Bonnie MacLeod scored late in the second half to provide the margin of victory over Greenfield.

Jessica MacLeod and Wendi Lawson also scored for the winners while Kirsty Howes and Andrea Villeneuve replied for Greenfield.

On Saturday, Wendi Lawson scored three times as Laggan beat the A's.

Lawson moves to within one goal of the Bees' Katharine MacLachlan for the league lead.

Bonnie MacLeod and Melissa MacPhee also scored for Laggan while Liz McIntosh and Lena Villeneuve had goals for the A's.

Battle for fourth continues

Saturday's loss officially eliminates Alexandria A from the race for the fourth and final playoff spot.

Meanwhile, Glen Nevis will need a strong finish and some help after losing 1-0 to Glen Sandfield on Thursday.

Alexia MacKinnon scored the game's only goal.

The win gives Glen Sandfield 15 points and puts the Green Machine ina fourth-place tie with Greenfield, which was a default winner over Maxville on Thursday.

Greenfield has three games remaining while Glen Sandfield has four.

On Tuesday, Alexandria A blanked Maxville 4-0.

Kim Kennedy, Elizabeth McIntosh, Melanie Kirby and Jenny Lowe had the Alexandria goals.

GSL notes: The Alexandria goalscorer in the 1-1 tie between the A's and Glen Sandfield on July 18 was Carolyn McIntosh. The information was not available at press time last week.

Scoreboard

Glengarry Soccer League
(As of July 30)
Women's division

	GP	W	L	T	GF	GA	Pts
Alexandria B	12	11	1	0	66	7	33
Laggan	12	9	2	1	54	21	28
Dunvegan	12	7	2	3	39	28	24
Glen Sandfield	10	4	3	3	17	24	15
Greenfield	11	5	6	0	29	31	15
Glen Nevis	10	3	7	0	21	32	9
Alexandria A	12	2	9	1	21	35	7
Maxville	11	0	11	0	1	70	0

Top scorers

	Goals
Katharine MacLachlan, Alexandria B	25
Wendi Lawson, Laggan	24
Rachel Denner, Dunvegan	12
Christine Villeneuve, Dunvegan	11
Nancy MacLachlan, Alexandria B	10
Jenny Lowe, Alexandria A	10
Meghan MacPherson, Glen Nevis	9
Shirley Hay, Glen Sandfield	9
Debbie McIlwain, Alexandria B	8
Bonnie MacLeod, Laggan	8
Lisa Poirier, Alexandria B	7

Men's division

	GP	W	L	T	GF	GA	Pts
Stars	15	14	0	1	63	15	43
Glen Nevis	14	9	2	3	36	26	30
Greenfield	14	5	5	4	23	25	19
Pine Grove	13	4	5	4	22	29	16
Alexandria	12	3	8	1	15	22	10
Glen Sandfield	10	1	7	2	12	25	5
McCrimmon	12	0	9	3	14	43	3

Top scorers

	Goals
Brian Cameron, Stars	21
Glen Campbell, Glen Nevis	19
Toni Boos, Stars	11
Alain Decoste, Stars	11
Andy McCuaig, Pine Grove	11

Cornwall & District Soccer League
Men's division I

	GP	W	L	T	GF	GA	Pts
City I	14	11	2	1	65	12	34
Char-Lan United	**13**	**10**	**3**	**0**	**43**	**21**	**30**
Winchester	12	8	4	0	42	12	24
Mr. Sub	11	5	6	0	31	26	15
City II	11	5	6	0	21	23	15
Vankleek Hill	11	2	8	1	15	41	7
Char-Lan U2's	**12**	**0**	**12**	**0**	**6**	**88**	**0**

Men's division I1

	GP	W	L	T	GF	GA	Pts
Benson Celtics	13	9	4	0	45	15	27
Osnabruck Cosmos	12	7	4	1	33	23	22
Rudi Payer Sport	**10**	**6**	**3**	**1**	**23**	**18**	**19**
La Maison	11	5	4	2	27	31	17
North Dundas	11	5	5	1	25	20	16
City III	11	4	4	3	23	31	15
Avonmore	12	4	7	1	28	28	13
City IV	11	2	6	3	17	29	9
Seaway Spartans	11	2	7	2	12	38	8

Women's division I

	GP	W	L	T	GF	GA	Pts
Alexandria Selects	**13**	**10**	**2**	**1**	**65**	**18**	**31**
Roe Lee	12	8	2	2	38	19	26
Chumps Strikers	10	5	4	1	23	21	16
Ingleside	12	4	8	0	33	41	12
Canadian Holidays	11	3	8	0	13	55	9
Char-Lan	**10**	**2**	**8**	**0**	**13**	**31**	**6**

Alexandria Selects recapture first place in Cornwall soccer

Char-Lan United men record wins over Winchester and City II

The Alexandria Selects won three games last week to move back into top spot in the Cornwall and District Soccer League women's division.

The Selects capped the week by recording an important 5-1 win over the Roe Lee Rovers on Sunday.

Roe Lee had been one point ahead of Alexandria at the start of the week, but now the Selects have a four-point bulge on the Rovers.

The Villeneuve Sisters took care of all the Selects scoring against Roe Lee, with Andrea scoring four and Shelly adding a single.

Andrea Villeneuve now has 18 goals on the season and leads teammate Meghan MacPherson by five tallies in the league's individual scoring race.

Alexandria crushed Char-Lan 8-0 on Wednesday as Meghan MacPherson, Shelly Villeneuve and Elizabeth McIntosh each scored a pair of goals.

Andrea Villeneuve and Bobbi Jo MacLeod rounded out the scoring.

Last Monday, the Selects blanked Chumps 5-0 as Shelly Villeneuve scored twice and Meghan MacPherson, Carolyn McIntosh and Bobbi Jo MacLeod added solo markers.

Also on Monday, Char-Lan lost 3-1 to Ingleside. Sylvie Renaud scored the lone Char-Lan goal.

In other women's division games last week, Roe Lee defeated Canadian Holidays 3-0 as Christine Villeneuve scored all three goals

Meanwhile, Kelly Rombough scored seven times as the Ingleside Spirits bombed Canadian Holidays 16-0.

United wins squeaker

Andy McCuaig accounted for the only scoring as Char-Lan United edged Winchester 1-0 in a men's first division game last Tuesday.

Char-Lan upped its season record to 10-3 with a 5-1 win over City II on Sunday.

Benjamin Pye, Garry Benson, Andy McCuaig, Jason Struthers and Bruce Tessier all had single goals for Char-Lan.

The two-time defending league champions now trail division-leaders Cornwall City by four points with Char-Lan holding a game in hand.

Meanwhile, the Char-Lan U2's remain winless after dropping games to Mr. Sub and Winchester. The U2's are now 0-12 on the year.

Kris Wolochatiuk was the only U2 marksman in a 7-1 loss to Mr. Sub. Winchester drubbed the first division cellar-dwellers 7-0 on Wednesday night.

In Division II play on Sunday, Paul Owen scored his seventh goal of the season but Rudi Payer Sport lost 4-1 to City III.

The defeat drops Rudi's into third place in the second division, eight points back of the first-place Benson Celtics and three behind the second-place Osnabruck Cosmos.

Rudi's has three games in hand on the Celtics and two on the Cosmos.

In other men's division results from last week, City III edged North Dundas 2-1, La Maison upset Benson's Celtics 2-1, City IV blanked the Seaway Spartans 2-0, City I dumped Mr. Sub 4-1 and Vankleek defaulted to City II.

On Sunday, the Osnabruck Cosmos doubled City IV 4-2 and Benson's Celtics topped North Dundas 3-1 as Phil Poitras scored a hat trick.

OPTOMETRIST
For Appointments Please call
Dr. Jean Dubuc (Sr.).....932-6634
Dr. Denis Dubuc 936-1808
Dr. Michel Dubuc 932-3003
Mon.-Fri. 9 a.m.-5:15 p.m. Saturday 9 a.m.-12 p.m.
20 Montreal Road 14-tf **Cornwall**

DENTAL CLINIC
Dr. SINGH D.D.S.
Is Accepting New Patients
Dentures and Partials Welcome
Monday to Friday-9 a.m. to 5:50 p.m.; Saturday 10 a.m. to 4:30 p.m.
1073 Pitt Street, Cornwall spk
938-7721

HOCKEY TEAMS WANTED
2 teams needed for 31 and over.
No Contact Industrial Hockey League.
Games are played on Saturday afternoon in Maxville.
Phone for info.
525-3897 525-2213 525-2106
31-2c

Lancaster Township whips Greenfield 9-0

Beth Depratto scored a whopping five goals as Lancaster Township dominated last Monday's Glengarry Soccer League bantam girls' game against Greenfield.

Lancaster won 9-0 as Lena Villeneuve and Mandy Duval each had a pair of goals.

Also downing Greenfield was Glen Sandfield, by a score of 7-0. The scorers were Sharon Van Den Oetelaar and Dominique Lanthier - each with a pair of goals - and Melissa Brodie, Monique Paquette and Diane Vachon with singles.

Laggan beat Glen Sandfield 4-1. Lauren MacPherson had the single goal for Glen Sandfield, and Tina Bond, Kara MacLeod, Elizabeth McIntosh and Tammy MacSweyn scored for Laggan.

Juvenile girls' division

Dominique Lanthier scored a hat trick for the Glen Sandfield juveniles as they defeated Char-Lan Rudi Payer Sport 3-0.

Glen Sandfield also beat Lancaster Township 5-0 as Melissa MacDonald scored three goals. Natasha Brodie scored a pair.

Jacinda Rudolph, Shelley Villeneuve, Nathalie Durocher and Sara MacKay all had goals for Dunvegan in a 4-0 win over Lancaster.

Intermediate girls' division

Sophie Boisvenue's three goals and Josee Legault's single were enough to allow Alexandria M and D Sports to tie Lancaster Township 4-4 in an intermediate division game.

Scorers for Lancaster were Raylene Sauve and Jessica Van Overbeek, each with a pair.

Melissa MacDonald had four goals and Kristy Kennedy, Stephanie Mariott and Kyla Burwash each had singles, as Glen Sandfield beat M and D Sports 7-0.

Laggan defeated Alexandria Little Rikki's 3-0 as Alana Shepherd scored all three goals.

Greenfield edged Alexandria Legion 3-2, with Melissa McIntosh scoring a pair and Jennilee Hamelin a single for the winners.

Fiona Wilson and Stacy Lynn Ouimet scored for the Legion.

Junior girls' division

The Lancaster Township juniors downed Laggan 8-0 as Jodie Poirier and Meghan MacLeod each had hat tricks. Amanda McLeod and Didianne Cholette had singles.

Meghan MacLeod scored the only goal for Lancaster Township in a 1-0 win over Dunvegan.

Alexandria Baribeau Service Centre defeated Alexandria Royal Bank by a score of 3-0.

Sophie Delorme, Amelie Palmer and Jessica Robinson had the goals for Baribeau's.

Alexandria ball hockey final under way tonight

Jake at Work will be facing a weary, battle-scarred team when the Alexandria Men's Ball Hockey League final begins tonight at the Billy Gebbie Arena.

While Jake's has been idle since completing a three-game semifinal sweep of Champions Roadhouse on July 19, the winner of the M and D Sports-Farley Windows match-up wasn't decided until last night's fifth and deciding game.

Leonard Seguin scored on an overtime power-play to give Farley a 4-3 win in Game Four and force a fifth game showdown.

The goal was Seguin's second of the night. Mario Dumont and Rick Chabot also scored for Farley.

Marc Seguin had a pair of goals for M and D while Karl Hehn forced overtime by scoring with 1:25 left in the third period.

Hehn's goal with 1:58 remaining gave M and D a 2-1 win in Game Three.

Chancey Lajoie accounted for the other M and D goal while Randy Cousineau replied for Farley.

Patrick Campeau of M and D and Jeff Lapierre of Farley were ejected for fighting in the final minute of the game.

Auto Glass is consolation champ

Alexandria Auto Glass claimed the consolation title by sweeping Dalhousie three games to none.

Auto Glass wrapped up the series with a 6-3 win in Game Three last Tuesday.

Roger Carriere scored four times and assisted on a fifth marker to pace the Auto Glass offence.

Carriere had nine goals in the series, including a pair of four-goal games.

Stephane Pilon and Sylvain Elie rounded out the scoring for Auto Glass in the title-clinching victory.

Claude Villeneuve, Jason Libbos and Lee McDonell connected for Dalhousie.

Good things come in pairs for Glen Robertson

Roch Seguin, Greg Hagen, Joel Quesnel and Jean-Francois Menard each had two goals as the Glen Robertson peewees defeated Greenfield 8-1 in Glengarry Soccer League minor division action last Tuesday.

Norman MacDonald scored in a losing cause.

On Saturday, Bruce Libbos scored both goals as Alexandria M and D Sports blanked Glen Sandfield 2-0.

Earlier in the week, M and D tied Lancaster Township 2-2.

Bruce Libbos and Eric Nielsen scored for Alexandria while Ryan Major accounted for both Lancaster goals.

Bantam division

Eric Quesnel scored twice as the Glen Sandfield bantams shaded Lancaster Township 4-3 on Sunday.

Shaun Bryan and Luc Leblanc also had goals for Glen Sandfield while Lancaster's offence consisted of two goals by Jean Durocher and one by Robbie MacGregor.

Warren Marleau scored four times as Greenfield downed Lancaster 6-2 on Saturday.

Owen MacDonell and James Rolland rounded out Greenfield's scoring while Robert MacDonald and Freddy Oliverira had goals for Lancaster.

On Tuesday, Andrew MacDonald, Kurt MacSweyn, Julien Methot, Jason Kampmann and Jamie MacLaren each had a goal as Laggan blanked Lancaster 5-0.

Kevin MacDonald, Eric Quesnel and Jean-Luc Decoeur had goals as Glen Sandfield defeated Greenfield 3-1 on Monday.

Warren Marleau had the lone Greenfield goal.

Earlier in July, Laggan blanked Greenfield 2-0, Alexandria Co-op routed Glen Sandfield 7-0 and Char-Lan Rudi Payer Sport tied Lancaster 4-4.

Kurt MacSweyn and Joseph Sugden had goals in Laggan's win while Co-op's offence consisted of three goals by Cameron Lajoie, two by Kirk MacMillan and one each by Greg Lalonde and Sven Jseppi.

In the 4-4 draw, Char-Lan got two goals from Lee Klazinga and singles from Tim McCuaig and Doug Wereley.

Lancaster replied with a deuce by Freddy Oliverira and singles by Robert MacDonald and Robert MacGregor.

Sprite division

Patrick Decoste scored eight goals as the Alexandria Marleau Garage sprites won a pair of games last week.

Decoste had five goals in Marleau's 9-1 win over Maxville on Thursday.

Julien Quesnel and Allan Charbonneau each had two goals while Robert Renaud scored the only goal for Maxville.

On Friday, Patrick Decoste had a hat trick and Julien Quesnel scored twice as Marleau beat Laggan 5-0.

Tony Vander Byl's two goals lifted Glen Sandfield to a 4-1 win over Greenfield on Saturday.

The other scorers for Glen Sandfield were Cameron Nixon and Michael Depratto. Brendan McIntyre scored for Greenfield.

Alexandria Shepherd Motors shut out Alexandria Beckers 4-0. Jason Quesnel had two goals while Tim Owens and Chris Joly had solo markers.

On Monday, Adam St. Denis and Brendan McIntyre scored as Greenfield downed Shepherd Motors 2-0.

The 48th Annual
Glengarry Highland Games
Maxville, Ontario
Junior Heavyweight Events
Hammer Throw
Caber Toss
Discus Throw
Shotput
Tug of War
Age Groups: 3 - 5, 6 - 8, 9 - 12
Date: Sat., Aug. 5, 1995
Location: Ball diamond west side of fairgrounds
Registration 9:30 - 10:00
Demonstration and Practice 10:00 - 10:30
Competition 10:30 - 11:15
Demonstration in front of grandstand 11:15 - 11:45
Highland attire is encouraged and parental supervision is requested. For more information, please call:
Jim Vallance 527-3201
Janet MacCrimmon 525-1184
31-1c

Manor church service brightens Sunday

Maxville
by Gordon Winter
527-2888



On the Manor's beautiful south lawn shaded by the century-old trees that were once part of Christie Fisher's bush, the congregation of St. James Church held its Sunday morning service at 11 a.m. The Rev Father Marc Piche conducted the service assisted by lay reader, Tim Spence.

Dina Murray, activities director was there to assist in getting the 210 residents outside and altogether, about 100 participated in this annual contribution to the spiritual and social life of the Catholic residents.

Picnic tables were set up, church families each brought their own lunch and lawn chairs and the Manor dietary staff provided the best for the residents with some left over to supplement those who were still hungry after enjoying this outdoor activity.

At the same time, the family of long-time resident Rene Carriere was there for the celebration of Rene's birthday. Eventually, they became a part of the picnic.

A special attraction was the new infant son of Robert and Mario MacLellan (nee Vander Wielen) from Dyer. Babies and young children always are a hit to the residents.

The village church is to be complimented for holding its service at the Manor each summer. It is contributions like this that make the Manor so special for its residents and their families.

* * *

Recent visitors with Trudy and Walter Wilamoski were Theresa Potoczna and Carl Geruyl from St. Petersburg, Florida.

* * *

Other American guests in the village are Elaine (nee Besner) and Doug Engberg with sons Peter, Michael and Robert from the Phoenix, Arizona area.

* * *

Lorie (nee Bankley) and Bruce Wensink have a new son and to them go our congratulations and best wishes.

* * *

Last weekend, Sylvia and Allen Douglas hosted the Douglas family reunion with about 40 relatives enjoying the fellowship and refreshments.

* * *

"Are you ready for the Games yet?" is the common greeting on the street these days. Getting ready is the biggest responsibility for the cooks in the families who have many relatives and friends coming for the day or weekend and who must be fed royally. Getting ready for the gardeners is having the lawns properly trimmed and all the weeds pulled. Getting ready for me was painting the deck so that our overflow guests may be entertained there. Getting ready for two farmers north of the village was trimming the roadsides right from Frog Pond south to the village limits.

There is still some getting ready left to do in our business section on main street. We are still hoping that our village will present the best image possible to the thousands of visitors this Friday and Saturday.

* * *

Now it is official. Today, Wednesday, the official opening of our grocery store known as Maxville Food mart is to be held. For about three months, the store has been a real asset to our village and the volume of business has been very encouraging. After the addition which houses the bake shop was completed, the products out of that corner have been in good demand, including the "chicken and taters." In all, the store has many, many, happy customers who are so pleased they do not have to drive out of town for their grocery shopping. To those who still shop away, why not give our store a chance to supply your needs and in so doing, you will be making the members of the Chamber of Commerce happy by observing the motto "shop locally."

To Rouda and Abu Hani and their family, go our congratulations on this official day for giving our village such a good store enhanced by their friendly and co-operative attitudes and we wish them continued prosperity for many years to come.

After the late Hubert Quart took over the store from Bert McDougald, he found it necessary to build an addition along the north side. The present owners built an addition at the back for the bake shop. What the future holds for expansion remains with you, the customers and those who are the potential customers.

* * *

Attendance at the annual book sale at the Pioneer Museum in Dunvegan was down a bit this year as were the sales but none the less, there were many happy customers who purchased books to a total of $1,324.

* * *

The good people of Kenyon Presbyterian Church in Dunvegan are a bit concerned that there may be guests in the area this weekend who are planning on attending their morning church service and do not know that the time for the service has changed. Since the church has become a joint charge with St. Columba Presbyterian Church in Kirk Hill, the times for their morning services alternate.

Presently, the service in Dunvegan is at 9:30 a.m. and the one in Kirk Hill is at 11 a.m.

* * *

The Pioneer Museum at Dunvegan is featuring a quilt show on Aug. 6, the day after the Games from 1 to 4:30 p.m. The members of the Hillview Women's Institute from Vankleek Hill will be bringing their quilts for the display in the Ivan Grant hall.

Also, on this Sunday after the Games, the Maxville District Chamber of Commerce is sponsoring a village-wide yard sale at the homes of villagers who wish to hold a sale of this nature. All those who wish to participate are asked to pick up a participation sign at the tourism booth before then and display it at the sale. More information is available at the booth and from members of the Chamber.

The news bulletin which came out last Saturday under the name of the Chamber of Commerce contained a few errors and out-of-date facts. The wrong date for the Games wouldn't confuse anyone and above you read that the village yard sale is the Sunday following, Aug. 6. However, two dates for the Cornfest were given, Saturday, Aug. 19, is the correct one.

The item headed Council Report actually contained news from the May council meeting and things have changed since then as would have been reported in *The Glengarry News* under Maxville Village notes. While plans for non-profit housing were proceeding, it appears unlikely that they will be completed since newspapers have reported otherwise since the new provincial government has taken over. There will be no need to discuss the purchase of a new fire truck because it has already been purchased. The plans to upgrade the medical centre are still in the works.

* * *

The Maxville and District Lions Club weekly calendar draw declared the following as winners: Louise Sabourin, Moose Creek; Margaret MacLeod, Dunvegan; Garry Delorme, St. Andrews West, Harris Besner, St. Isidore; Luc Aube, Moose Creek and Doris MacIntosh, Skye. Better luck to the rest of us before the end of the year.

* * *

The next Diner's Club at the Manor will be on Aug. 10 at 12:30 p.m. Reservations should be made before Thursday. Kim Aube also has instructors lined up for two courses that can be offered this fall if sufficient numbers are interested in attending. One is Tai Chi, a form of exercise and the other is Calligraphy. You are invited to show your interest in any of the above three activities under the Seniors Outreach Services program by phoning Kim at 527-2170, local 237. If Kim is away from the phone use local 228 and leave your message with Plyllis Burtenshaw or on her answering machine.

Some people still feel uncomfortable with the Manor's telephone service or have a dial phone. In that case, the best way to handle the situation is to dial zero as soon as the "voice" starts to give instructions, Barbara or Diana will then answer and give you understanding service.

* * *

The Young-at-Heart euchre party on July 24 was enjoyed as usual by the faithful and perhaps by some new players whose names will not appear below. Eileen Johnson, Martintown was first for the ladies. Queen euchre Cecile Currier from Moose Creek strengthened her hold on the title with a second place win and Shirley Dixon fro Bonville was third.

Monkland's regular player, George Jackson, took home first prize money while second money was awarded to Earl Amell, St. Andrews West and third to John MacMaster, Laggan.

Gladys Barton was twice lucky in the 50-50 draw while her friend, Jean Smith, also from Vankleek, also was lucky. Others winning in the draw were Onagh Ross, Martintown; Peggy Gates, Fournier; Elsie Bourbonnais and Linden Kippen, Maville; Arlene Munro, Apple Hill and Violet McDermid, Moose Creek. Catherine (Dan) MacRae won the door prize.

If you aren't too tired after the Games, plan to attend the next euchre on Aug. 7 at 8 p.m. in the Anglican Church hall.

* * *

The rain we didn't get in June came in abundance in July, especially on the 17th and afterwards. The total I recorded for the OMAFRA office was 154 mm which translates into a whopping six inches. At least the grass will be green on the beautiful KAS grounds for the Games and on the lawns, and farmers can watch their corn grow, hope for the best for their soy bean crops, be satisfied with a lighter grain crop, perhaps, and be thankful that the first hay crop was greener than the second.

Many householders are very upset by the earwig population this year, all the damage it is doing and upset when these insects are found in the houses. Does anyone have a solution to the problem of this insect infestation?

Have you noticed fewer ground hogs in the fields and around the roads this summer? At the same time have you seen more foxes? It is interesting how the two are related.

After being asked several times, I must admit I am feeding the birds already with niger seed and black sunflower feeders up. We are particularly interested in having the chickadees and nuthachers coming to feed.

We learned during our visit to Blue Bird Acres at Westport that Art Briggs-Judge feeds only cracked corn, black sunflower seeds and suet in many feeders throughout his large area with niger seed feeders restricted to the barnyard.

Marriage announcement

The marriage is announced of Florence MacIntosh Clare, daughter of Jessie and the late William MacIntosh, Maxville, Ont. to Dwaine O'Donohue, son of Isabel and the late Leonard O'Donohue, Berwick, Ont. The marriage took place in Ottawa, Ont. on June 16, 1995 at 11 a.m. The couple now resides in Maxville.

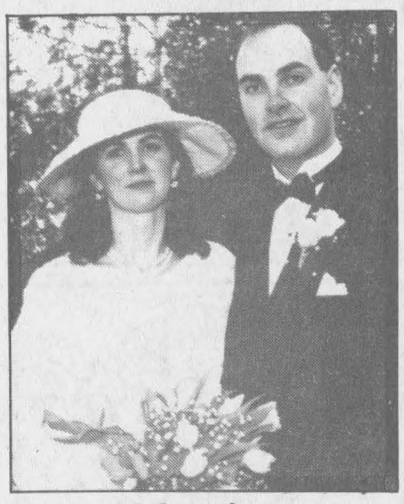

Marriage

Donald and Charlotte Kennedy of Maxville are pleased to announce the marriage of their daughter Elizabeth Charlotte to Matthew Kerr, son of Davis and Edna Good of Smith Falls, Ontario. The wedding took place on May 6 in St Andrew's Presbyterian Church in Maxville.

OUR PRICES HAVE STARTED RUMORS!
Check it out for yourselves
We have everything you need to get your pool started
CLEARANCE
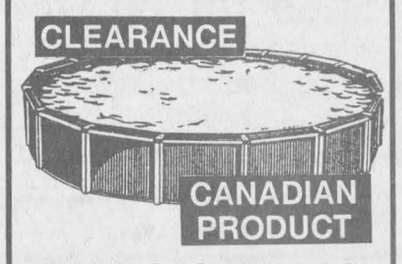

ABOVE-GROUND POOL
24' all equipped and other models
starting at $1549
equipment included
See them at:
Marché aux Puces
4 SAISONS D'ALFRED
Highway 17, Alfred, Ont.
613-679-2734 / 679-1296
29-1c

DENTUROLOGIST CLINIC
CHRIS MARKOU
Licenced Denturologist
Fabrications of DENTURES, PARTIALS and IMPLANTS
Repairs on Same Day 11-tf
Res: (613) 938-7721
Bus: (514) 269-2295

GLENGARRY SPORTS HALL OF FAME
LAWN TRACTOR DRAW
The draw for the lawn tractor was held June 30 at 9 p.m. at LOEB Club Plus

Réjean Dupuis, Grocery Manager for LOEB Club Plus is shown having pulled the winning ticket and handing it to Bill Campbell of The Hall of Fame and the winner was James Campbeli of Maxville.
The Board of Directors want to thank all who supported this annual draw and would like to tell people that the 17th annual induction dinner will be held August 30 at 7:30 p.m. at Char-Lan Recreation Center.
31-1c

WHAT DO PUPPY DOGS, ROCKS & ROSES HAVE IN COMMON?

Karin Phelan, senior chemistry teacher at Grenville Christian College, brings puppy dogs, rocks and roses together in chemistry class. "All animals, vegetables and minerals are made of atoms and molecules. As soon as students discover the complex world of chemistry," she adds, " they begin a journey into a fascinating subject - pure magic, never dull." Chemistry is becoming more and more important, leading to many rewarding and worthwhile jobs in medicine, industry and scientific research.
Besides bringing chemistry alive in the classroom, Karin coaches tennis, plays clarinet with the school orchestra and sings in two choirs. She and her husband Bob are active in Nordic and Alpine skiing, kayaking and canoeing with their family and the school.
Grenville Christian College
UNIVERSITY PREPARATORY SCHOOL
boarding & day students,
Jr. Kindergarten to Grade 13/OAC
PO Box 610, Brockville, Ontario K6V 5V8
1-800-463-6422

CENTRE DE GOLF CENTER
Shop & Compare
Hawkesbury's Golf Discount Center
20% 25% 30%
SUMMER LIQUIDATION

up to 40% OFF on
Shoes
Bags
Clubs
Clothing
Pull Carts
While Quantities Last!
1592 FRONT RD. (Beside Cashway) (613) 632-5748
Lorne MacDonald Golf Pro/Owner

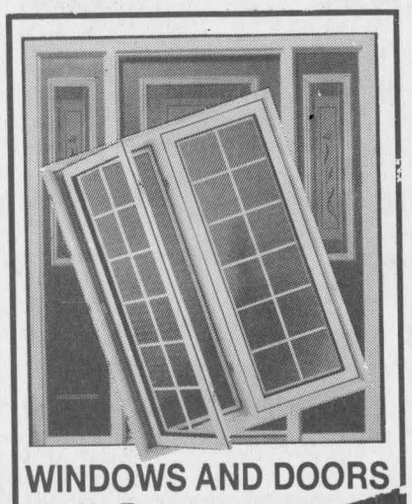
WINDOWS AND DOORS
See Us For All Your Needs
PORTES ET FENETRES MULTI DOORS & WINDOWS
Dist. for Farley Windows and Stanley Doors
37 Cumberland St.
Cornwall
933-9451

BACK TO SCHOOL SALE
Starts Saturday, August 5–10 a.m.
Ends Saturday, August 19–6 p.m.
COMFORTABLE SOFT LEATHER UMBRO® SHOES
Wear them on the street or in the gym
PURPLE CAMPIONE
List Price $86.00
SALE PRICE..... 49.98
OTHER INDOOR/OUTDOOR SHOES BY MITRE AND UMBRO® AT GREAT SAVINGS
MITRE (COLIMA OR SHIAVIO)
Reg. $44.98.....SALE PRICE 29.98
UMBRO® -- JUST ARRIVED!
THE NEW "SANTOS"
List $44.00.....SALE PRICE 34.98
SENSATIONAL SAVINGS ON FAMOUS UMBRO® SHORTS
In many styles. Reg. $19.98 to $28.98... Sale Price 9.98 to 14.98
Special savings also on Mitre and Lotto Shorts
A selection of UMBRO®, Brooks, Puma
SUITS, JACKETS and PANTS UP TO 50% OFF
Int'l. UMBRO® SOCCER CAPS Reg. $19.98.....SALE 9.98
T-SHIRTS, Ass't. Reg. $19.98.....SALE 9.98
TEAM and REPLICA JERSEYS, Ass't.....UP TO 50% OFF

Open Weekdays, 10 a.m. to 9 p.m.
Saturday, 10 a.m. to 6 p.m. and
Sunday 1 p.m. to 5 p.m.
The Heart and Soul of Soccer
UMBRO THE SOCCER COMPANY
Rudi
Rudi Payer Sport
YOUR SOCCER PRO SHOP
19810 Cedar Grove Road, Williamstown
347-2542

Display at Games

Greenfield
by Mary Couture
527-2421



Olga and John Gruzleski have spent the past week visiting in Toronto and Guelph.

Olga will be having an art display this coming weekend at the Glengarry Highland Games.

* * *

Mary Brown, Ann Legault have spent a week visiting with George Brown in Angus, Ont.

* * *

Brigadooner Jack Smith celebrated his birthday on Saturday with guests from Cornwall, Kingston, Toronto, Maxville and area.

* * *

The winner of a watch on "The Wheel of Time" at the Greenfield Social was Daniel MacDonald with series #1957, ticket #74.

The Glengarry News

CLASSIFIED

Office Hours: Mon. to Fri. 9 a.m. to 5 p.m.

Run your classified for a second week and get a 75¢ discount

RATES - General Classified (WORD ADS)– $4.65 for 20 words, plus **20¢** for each additional word. 75¢ discount for second insertion. Births, Found, Graduations, Weddings, Anniversaries (50th and over) will be accepted free, with picture.

CLASSIFIED DISPLAY–Ads that contain logos and are bordered (minimum size 2") - **50¢ per agate line.** (55¢ outside Glengarry County) We reserve the right to place all advertising under the appropriate classifications. (GST applicable)

Box Numbers–$12.00 per week (includes Box #)
c/o the Glengarry News, Box 10, Alexandria, Ontario K0C 1A0.
Deadline for advertising is 3 p.m., Monday.

All ads must be paid for in advance or by VISA

525-2020 or Fax: 525-3824

Entertainment

Lancaster Inn
347-1887
Every Sunday
JOIN US FOR SUNDAY BRUNCH
All you can eat $4.95 per person
Ask about our weekly express lunches!
Hwy #2 west of South Lancaster
347-1887 27-spk

King Edward Hotel
Apple Hill - 527-2986
Coming Events
Thursday, August 3rd
HUGHIE McDONELL
* * *
AUGUST 12
1st ANNUAL GOLF TOURNAMENT
$35 includes Golf and Steak Dinner - Register early
* * *
WING NIGHT EVERY TUES. 31-1c

BOB'S HOTEL
Dalhousie, Quebec
Thursday, August 3
PRE-HIGHLAND GAMES NIGHT
with
HADRIAN'S WALL
Door Prizes
* * *
Sunday, Aug. 6
CRASH NIGHT
with
McMARTIN FIDDLE
I.D. Required
* * *
Don't miss your chance for the FREE TRIP SOUTH! 31-1c

King George Tavern
MAXVILLE, ONTARIO
AUGUST ENTERTAINMENT
Thursday, August 3
PRE-HIGHLAND GAMES PARTY
9 p.m. - 1 a.m.
PADDY KELLY and JACKIE SMITH, Pipe Major JOHN T. MacKENZIE with members from THE GLENGARRY PIPE BAND and MacCULLOCH DANCERS
* * *
Saturday, August 12
9 p.m. - 1 a.m.
JEAN PAPINEAU KARAOKE
* * *
Saturday, August 19
9 p.m. - 1 a.m.
ROD RIVETTE KARAOKE 30-2c

PIT STOP TAVERN
(Formerly Chez Paul)
DALHOUSIE, QUEBEC
Saturday, August 5
PIG ROAST
CALL FOR TICKETS
* * *
Sunday, August 6
PARTY CRASH
with Jake At Work
* * *
VIDEO LOTTERY now available
* * *
Brand New SHUFFLEBOARD now here
Try it with your friends!
* * *
FREE POOL
Every Wednesday Night with special on draft beer
* * *
Our Swimming Pool is finally open to our customers!
* * *
SPECIAL
GRAND NORD BEER $1.50
* * *
I.D. Required
(514) 269-2352 31-1c

Entertainment

The Original Champions Roadhouse
Wednesday, Aug. 2
KARAOKE
Competition all Summer
Register Now
Thursday, Aug. 3
Annual Pre-Highland Games Party with
THE MAHONES
Friday, Aug. 4
Beach Bar Party with
JAKE AT WORK
Sunday, Aug. 6
HUGHIE McDONELL
103 Main St. North, Alexandria
525-2128 31-1c

Colonial
DRIVE-IN
Ingleside - 537-8363
Call Our 24-Hr. Hot Line
BOX OFFICE OPENS AT 8:00 pm
SHOW AT DUSK
FM STEREO SOUND!!
"88.5 on your Car Radio"
* * *
HELD OVER 2nd BIG WEEK!
OPERATION DUMBO DROP
Rated P.G.
* * *
POCAHONTAS
Rated Family
* * *
BONUS FEATURE FRI. and SATURDAY ONLY
JUDGE DREDD
Rated: AA - Warning Violence, not recommended for children
* * *
SUNDAY ONLY!
DUSK TO DAWN
Bonus Features
CRIMSON TIDE and JUDGE DREDD
* * *
OPEN 7 DAYS A WEEK 31-1c

The Atlantic
Est. 1882
SERVING GLENGARRIANS SINCE 1882
At the station in Alexandria
Every Thursday
All Summer Long
GREAT DJ MUSIC
Lots of Great Prizes
Thursday, August 3
THE BIGGEST AND BEST
HIGHLAND GAMES PARTY
Featuring McMartin Fiddle and Brandy and Port
also win a Highland Games Survival Pack
– NO COVER CHARGE! –
Friday, August 11
BOB and DUCKY
Saturday, August 12
PERRY DUNLOP
WEDNESDAY IS WING NIGHT
WINGS 20¢ ea.
OPEN SUNDAYS 31-1c

Coming Events

MARTINTOWN Community Centre
* * *
Banquet hall available for rental
Tel: 528-4235 or 347-2411 28-tf

FRATERNITE ALEXANDRIA INC.
49 St. Paul, Alexandria
– ACTIVITIES –
BINGO
FRIDAY, AUGUST 4
Jackpot in 6 numbers 31-1c

Coming Events

CREATIVE Kids Daycamp – Arts, Crafts, Friends and Fun. For kids looking for an alternative to T.V. this summer. J. Sarrazin, 613-874-2969. 28–4p

ANNUAL Chicken BBQ held at Kenyon Presbyterian Church, Dunvegan, Thursday, August 17. Three seatings 4:45, 6:00 and 7:15 p.m. For tickets, at only $10.00, contact Catherine (Dan) MacRae, 527-5428; Catherine Gauthier, 678-2259; Bev MacQueen, 524-5591; Margaret MacLeod, 527-2739; Catherine McIlwain, 525-1093 or Lorne Hall, 527-2112 before August 12, 1995. 29-4c

60th ANNUAL Sandringham Social
to be held
TUESDAY, AUGUST 8
Bingo, Fish Pond: 7:30 p.m.
Varied program 8:00 p.m.
Lunch 30-2p
Admission $3.00, children under 12 FREE
In case of rain, following night

Kenyon Presbyterian Church
Dunvegan, Ontario
The Rev. James McVeigh and Congregation
invite all visitors to worship with us
Sunday, August 6, 1995
Service 9:30 a.m. 31-1p

ROCK CONCERT
"Glengarry Untamed Music Fest"
SATURDAY, AUGUST 19
4:30 p.m.
Glengarry Sports Palace
Featuring 6 bands including Sinister Sam, Generic and Disillusion
$5 in advance
$6 at the door
For more info call
347-7001 30-3p



Wedding Reception
in honor of
SYLVIE DESJARDINS
daughter of Gerald and Diane (Menard) Desjardins
and
SYLVAIN THEORET
son of Rejean and Lise (Lavigne) Theoret
FRIDAY, AUGUST 4
9 p.m. - 1 a.m.
Glengarry Sports Palace
Music: DJ, Lunch Served
Everyone Welcome 30-2c

GLENGARRY SPORTS PALACE
Tel: 525-3600
BINGO
THURSDAY, AUG. 3
7:30 p.m.
Admission $20
11 games at $50
8 games at $100
1 game at $1,000
1 BONANZA 60/40
4 SPECIALS 50/50 31-1c

GLEN ROBERTSON SOCIAL CENTRE
525-3283 874-2081
Excellent banquet hall facilities for weddings, mixed parties, social gatherings,etc. – Good dates still available for weddings,stags, etc. 29-1c

CHARLOTTENBURGH RECREATION CENTRE
BINGO
Every Tuesday at 7:30 p.m.
* * *
OPEN EUCHRE
WEDNESDAY, AUG. 9
1:30-4:00 p.m.
Sponsored by The Glengarry Seniors
* * *
Good Hall Rental Dates Available
347-2411 31-1c

Coming Events

ON Sunday, Aug. 6 at Glengarry Pioneer Museum at Dunvegan, 1 to 4:30 p.m., a display of quilts with Hill View Women's Institute, Vankleek Hill. 31-1p

THE annual memorial service of St. Columba Presbyterian Church, Kirk Hill, will be held on Sunday, Aug. 13 at 11 a.m. The Rev. J. T. McVeigh, B.A., M.A.M.Div. will conduct the service. 31-2p

EUCHRE and bridge Tuesday, Aug. 8 at 8 p.m. Anglican Hall, Vankleek Hill. Sponsored by the Barb Road Church. 31-1p

The family of
MAMIE and LORNE HALL
invite you to join them at an
OPEN HOUSE
in celebration of their
50th Wedding Anniversary
SUNDAY, AUGUST 6
2 p.m. to 5 p.m. at the Maxville Curling Club
Surprise, Mom-Dad! 30-2p

Wedding Reception
in honor of
BARBARA MICHAUD
and
CHRIS LAFRAMBOISE
FRIDAY, AUG. 4
Lancaster Legion Hall
8 p.m. 31-1p
Lunch Served • Everyone Welcome

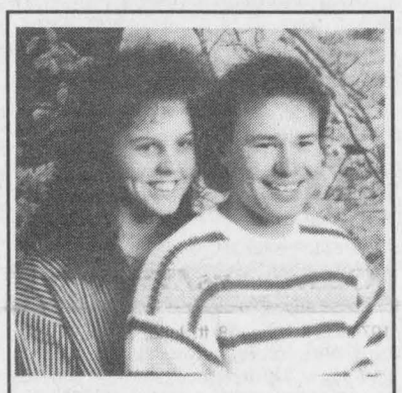

Wedding Reception
in honor of
SUZY
daughter of Mr. and Mrs. George Mason of Summerstown
and
DANIEL
son of Mr. and Mrs. Rene Laframboise of Curry Hill
SATURDAY, AUGUST 12
at 8:30 p.m.
Reception held at St. Columban's
40-5th St.W., Cornwall
Music: DJ - Lunch Served
Please accept this as your personal invitation 31-2p

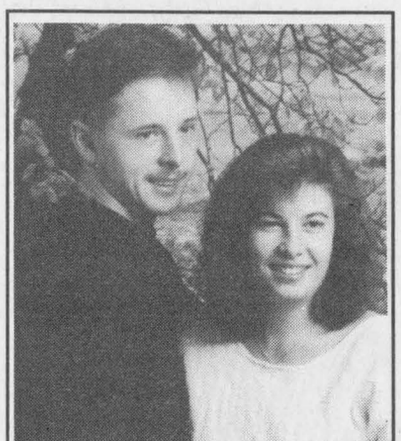

MIXED PARTY
in honor of
NICOLE LAUZON
daughter of Gérald and Georgette Lauzon
and
ALAIN BOISVENUE
son of Romain and Gisele Boisvenue
SATURDAY, AUG. 12
Glengarry Sports Palace
Music by Boucane's CD Sound
Lunch Served
Everyone Welcome 31-2p

APPLE HILL COMMUNITY CENTRE
Reserve now for weddings, receptions, social and family gatherings. Fully Licensed
Air Conditioned
Call 527-1185
Box 59, Apple Hill, Ont. 19-spk

BONNIE GLEN 1970 25th ANNIVERSARY 1995 LANTHIER, MARCEL
525-3078 525-2646
SUNDAY, AUGUST 13
DANCE REVIEW WITH KAREN
1:30 p.m.
* * *
SATURDAY, AUGUST 19
COUNTRY and WESTERN NIGHT and CORN ROAST
starting at 7 p.m. 31-1c

Coming Events

ANNUAL Kirkin' O' the Tartan Service Sunday, Aug. 6 at 2 p.m., St. Columba Church, Kirk Hill. Come and enjoy this ancient ceremony, the skirl of the bagpipes, the parade of tartans, special speakers and the oatcakes on the lawn afterwards. 31-1p

Eastern Division GUIDER REUNION
85th Celebration
Sept. 30, '95 - 2 p.m. to campfire
Mille Roche Girl Guide Camp
RSVP by August 31, 1995
For info. call
Claire Hambleton 525-0725 (after 6 p.m.)
Lena Daigle 931-2508 31-1p

OPENING
Sat. Aug. 5
Lancaster's newest craft shop
Lancaster Artisans Co-op
With You in Mind
Sat. 9-5
Sun. 12-5
Mon.-Fri. 9:30-5:30
Come in and browse
Draws for Crafts on Sat., Sun. and Holiday Monday
MAIN STREET
LANCASTER 31-1p

CEILIDH
After the Highland Games, Dance in air-conditioned comfort to the fiddles of the
GLENGARRY STRATHSPEY & REEL SOCIETY
and featuring Cape Breton fiddler
CARL MacKENZIE
SATURDAY, AUG. 5
9 p.m. - 1 a.m. Lunch served
Admission: $8.00
For info. or tickets (limited number) call
525-1763 or 525-3727 30-2c



Dr. Laszlo and Madeleine Roman are happy to announce the engagement of their eldest son
PIERRE
to
CHRISTINE McRAE
daughter of Mrs. Wallie McRae formerly of Glen Nevis
Wedding will be held at St.George's Parish, Ottawa
AUGUST 12th
at 6:30 p.m.
Reception to follow at CANADIAN GOLF and COUNTRY CLUB,
Hwy #7, RR #4, Ashton, Ont.
Warm welcome to all for reception 31-1p

Coming Events

BINGO
Dalkeith Optimist Hall
SATURDAY, AUG. 5
Warm-up 12:30 P.M.
Regular Games 1 p.m.
$20.00 / pad 31-1c
Everyone Welcome

MIXED PARTY
in honor of
BARBARA THEORET
daughter of
Michel and Vivian Theoret
and
MARCEL PLOUFFE
son of Real and Jeanne Plouffe
SATURDAY, AUG. 12
Moose Creek Comm. Hall
9 p.m. - 1 a.m.
Music by Patrick Lafrance
Lunch Served • Everyone Welcome 31-2c

Wedding Reception
in honor of
JOSEE PICARD
daughter of Roger and Rollande Picard
and
DANIEL ST. LOUIS
son of David and Jaqueline St. Louis
FRIDAY, AUGUST 4
9 p.m. to 1 a.m.
at the Knights of Columbus Hall
Alexandria
Music 31-1p
Lunch Served • Everyone Welcome

Happy 40th Anniversary
ROBERT BENNETT AND JUNE (DUNCANSON) CAMPBELL
Bob and June, of Ottawa, were joined in marriage July 30, 1955 at the Falmouth United Church, Falmouth, N.S.
Congratulations!
We wish you much love, health and happiness
From your three children David, Barbara, Andrew and family 31-1p

Births

CUERRIER – Luc and Valérie (nee Marcoux) are happy to announce the birth of their son, Patrick, a brother for Marie-France, born on Wednesday, July 12, 1995 at Pembroke Hospital, weighing 7 lbs. 1 oz. Proud grandparents are Lucien and Francine Cuerrier, Alexandria, Aimé Marcoux, Cornwall and André and Diane (Legault) Gravel, Alexandria.

TO Patricia McCormick and the late Mustafa Dilmac, a son, Onur, 7 -1/2 lbs., Instanbul Turkey, July 2, 1995. Twenty third grandchild for Cameron and Yvette McCormick of Alexandria.

PAPADOPOULOS–TAILLEFER: Simitri and Lise-Marie are pleased to announce the safe arrival of their beautiful daughter Julia Ellen, born June 2, 1995, weighing 7 lbs. 13 oz. Proud grandmothers are Andrea Taillefer of Alexandria and Nafsika Papadopoulos of Brockville.

Lost & Found

FOUND: Young black and white cat found injured on Main St., Alexandria, Friday, July 28. to claim please call 525-0108. 31-nc

LOST: Husky, female, white/grey, in Glen Roy area. May still have chain attached. "Kris" Please call 525-2247. 31-1p

Coming Events

UNITED COUNTIES OF STORMONT, DUNDAS & GLENGARRY
WASTE MANAGEMENT MASTER PLAN STUDY
The Public Liaison Committee and Steering Committee will be holding a JOINT General Business Meeting on August 16, 1995, at 7:30 p.m., in the Jury Courtroom, at the County Building, 20 Pitt Street in Cornwall.
This is an open meeting and members of the public are welcomed to attend. 31-2c

Maxville & District Sports Complex

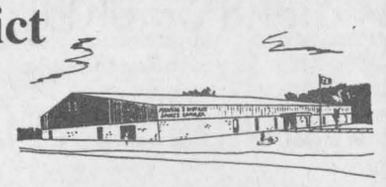

Osie F. Villeneuve Arena
Maxville 527-5659
48th ANNUAL GLENGARRY HIGHLAND GAMES
Friday, August 4 and Saturday, August 5
"Welcome All!"
* * *
PLANNING FUTURE EVENTS?
Weddings - Mixed Parties - Family Reunions - Meetings - Classes
Licensed by L.L.B.O. REFUNDABLE HALL DEPOSIT
PHOTO I.D. MANDATORY 31-1c

Deaths

McGIBBON, STELLA: Mrs. Stella Fern McGibbon passed away at the Cornwall General Hospital on Saturday, July 29, 1995 age 99 years. Stella Fern McAdam of Powassan, Ontario. Beloved wife of the late John McGibbon. Dear daughter of the late James McAdam and the late Margaret Ann MacKenzie. Dear mother of Margaret Brushey, Bob McGibbon, Lois Cartwright, Catherine Mick, Joan Spindler and Carol Edwards. Sadly missed by 21 grandchildren and 36 great grandchildren. A memorial service will be held August 5 in Powassan United Church, Powassan, Ontario. If so desired, memorial donations to the V.O.N. Cornwall Chapter would be appreciated by the family. The care and direction of Mrs. McGibbon's last wishes entrusted to the Wilson Funeral Home, 822 Pitt Street, Cornwall. 31-1c

M&M

Munro & Morris Funeral Homes Inc.

READ, SHIRLEY: Suddenly at the Cornwall General Hospital on Saturday, July 29, 1995. Age 64 years. Shirley Ford of R.R. #2 Green Valley beloved wife of Edward (Ted) Read. Loving mother of Ted of Milton, Gary of Ottawa and Michael of Cornwall. Will be sadly missed by two grandchildren, Amanda and Christopher and two sisters, Violet Whitaker of Toronto and Joan Wolfenden of Pointe Claire, Quebec. Predeceased by two brothers, Walter and John (Jackie). Relatives and friends called at Munro & Morris funeral home, 114 Main Street South, Alexandria on Tuesday. Mass of Christian burial was held Wednesday at St. Raphael's Roman Catholic Church. If so desired donations to The Cornwall General Hospital foundation or The Lung Association would be greatly appreciated by the family. 31-1c

Card of Thanks

SARAULT – The family of the late Victor Sarault wishes to express sincere thanks and appreciation to relatives, friends and neighbors for their kindness and comforting words, cards, flowers, masses and donations while mourning the loss of a dear husband, father, son and brother. Also thanks for food sent to our home; thanks to Munro and Morris Funeral Home for all their assistance; also thanks to Father Carlos Mundet, organist Suzanne Viau Labelle, to Victor's niece Cindy Robert for reading the epistles. These kind acts will always be remembered and cherished.
– From his wife Aline Sarault and his three children Victor Jr., Roxanne, Arthur and his family. 31-1p

MacGILLIVRAY – The family of Marion H. MacGillivray wishes to express sincere appreciation to relatives, friends and neighbors for kindness and comforting words, flowers, cards, expressions of sympathy, charitable donations, and for food sent to our homes at the time of her death. Special thanks to the staff of Munro and Morris Funeral Home, Rev. Jim McVeigh, organist Clara MacLeod, the choir, and the ladies of St. Columba Church for the delicious lunch. These kind acts will always be remembered by all of us.
– Rae and family. 31-1p

O'DONOHUE – We wish to thank all of you who attended our reception to celebrate our recent marriage. Thank you for the cards, gifts and all the good wishes. Special thanks to Pipe Major John MacKenzie for piping us in, Cynthia and Roger and all the friends and relatives who helped in any way to organize this party. It was a very special evening for both of us. Thank you so much!
– Dwaine and Florence. 31-1p

McCORMICK – Many thanks for cards, flowers and best wishes on the occasion of our 40th wedding anniversary.
–Sincerely Cameron and Yvette. 31-1p

BAKER – Messages of sympathy, expressions of hope and faith have helped to lighten the burden of sorrow during our tragic loss of Dianne and Terry. We shall remember forever the kind deeds of relatives and long-time friends from the Maxville area. The contributions to Hayleys' trust fund are wonderful tokens of love which we shall never forget.
– Sincerely, Allan and Jean Baker and family. 31-1p

BELAIR – I'd like to take this opportunity to thank each and everyone who visited me and sent cards, gifts, and flowers while I was a patient in the Ottawa General Hospital. Special thanks to the nurses at Glengarry Memorial Hospital while I was a patient there and to all the nurses, staff and doctors who took such great care of me also in Ottawa. Words alone cannot express the appreciation I feel to everyone.
– Andy Belair. 31-1p

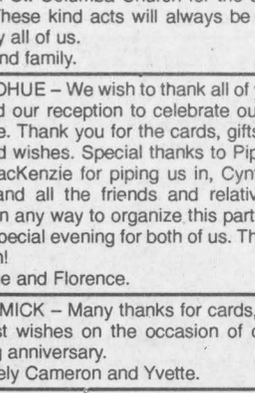

Mcpl David G. Latreille CD

Marcel, Eileen and family wish to thank all relatives and friends who so deeply expressed their sympathy and compassion. A very special thank you to the Lafave family. Rev. Charles MacDonald, celebrant, Rev. Tom Villeneuve, Deacon, Rev. Kerry McDonald, Rev. Rory MacDonald, Msgr. Don McDougald and St. Mary's Parish in Williamstown. For the care and medical attention from N.D.M.C. in Ottawa. C.F.S. Leitrim, David's comrades, thank you for the Honorable Farewell. We would like to express our deepest gratitude to the St. Elizabeth Visiting Nurses. Thank you to Gino, David's long-time friend for the kindness and compassion, he had for our loved one. Charles, we thank you for attending to David's spiritual needs, your support gave us great strength. To the generous people who brought food to our homes, the Ladies of St. Mary's Parish, your kindness warmed our hearts. To the people who sent flowers, mass intentions, donations, expressions of sympathy and prayers, thank you all. The guidance and understanding from the staff at Wilson's Funeral Home will always be remembered by David's family.

May he Rest in Peace 31-1p

In Memoriam

HAGEN – In loving memory of a dear husband and father, Tom, who passed away Aug. 7, 1992.
Deep in our hearts your memory is kept,
To love and remember and never forget.
For all of us he did his best.
God grant him now eternal rest.
– Loved and sadly missed by his wife Diny and family. 31-1p

FRASER – Kenzie, August 5, 1994. In loving memory of a beautiful son and brother –
Our joys will be greater
Our love will be deeper
Our life will be fuller
Because we shared your moment.
– Sadly missed and always remembered Neil, Joyce, Kyle, Jessie and Koryne. 31-1p

MASSIE – In loving memory of a dear mother, mother-in-law and grandmother, Berthe, who passed away Aug. 2, 1994.
Her memory is our keepsake,
With which we'll never part.
God has her in His keeping,
We have her in our hearts.
– Lovingly remembered by her family. 31-1p

RUSSELL – In loving memory of a dear son and brother Keith who passed away August 5, 1986.
Deep in our hearts there's a picture,
More precious than silver or gold.
'Tis a picutre of a dear son and brother
Whose memory will never grow old.
– Sadly remembered by mom, sisters Brenda, Judy, Bev and brother, Ken. 31-1p

LAVIGNE – In loving memory of a dear husband, father and grandfather, Romuald who passed away suddenly five years ago, Aug. 1, 1990.
Five years have passed
Since that sad day
when the one we loved
Was taken away
His memory lingers and the sorrow is strong
He should be here with us,
That's where he belongs.
When we look at his picture,
He seems to smile and say,
Don't cry I'm only sleeping,
We'll all be together some day.
– Sadly missed and always in our minds, wife Beverley, Colette, Kelly, Sylvie, Jacques, Eric, Jessica and Marc. 31-1p

Announcements

MOUNT CARMEL HOUSE
June 30th Draw
Licence #M307134

1st Victoria St. Amant, Cornwall
Jean McCormick Oil Painting
2nd Sandra Canough, Cornwall
Rob MacIntosh 20 pc Johnson dinnerware
3rd Mick Gauthier, Petawawa
Rural Computers Fax Modem
4th Carole Snyder,Cornwall
Brown House $75 cash and $25 video certificates
5th Lois Vining, Cornwall
Pommier Jewellers $25 gift certificate
6th Melanie Arrowsmith, Gr. Valley
$20 gift certificate; WalMart Can.
THANK YOU TO ALL! 31-1c

Misc. Sales

HUGE multi-family garage sale, Amanndale Bay, Saturday and Sunday, August 5 and 6, 9 a.m. to 4 p.m., west of Creg Quay off Marina Rd. Watch for signs. 31-1p

HUGE yard/garage sale! Saturday, Aug. 5, from 9 to 5 p.m.; Sunday, Aug. 6, 9 to 2 p.m.; at 118 Dominion Street North. Special invitation to college or university students who need furniture or household articles, etc., etc., etc. Something for everyone, some antiques and many articles and knick knacks too numerous to mention. 31-1p

YARD sale, Saturday and Sunday, Aug. 5 and 6, 77 Kenyon St. W., Alexandria, 9 to 5 p.m. China cabinet, freezers, rocker, sofa and much, much more. 31-1p

EVERYTHING UNDER $5
GARAGE SALE
Stuff, Stuff and
MORE STUFF!!!
Aug. 12 and 13
4 km east of Dalkeith 31-2p

Rain or Shine!
TWO FAMILY
GARAGE and YARD
SALE
19698 Dunvegan Rd. at Fisk's Corner
SATURDAY, AUGUST 5th
8 a.m. to 5 p.m.
OLD bottles, OLD wooden kitchenware, collectible cookie jars, juicers, type trays, oil lanterns, hard and soft cover books, cash register, antiques and much, much more.
Priced to Sell. 31-1p

Articles for Sale

ELECTROLUX – For free sales and service of Electrolux vacuums, centrals and shampooers call Mrs. Ashton at 347-3942. 31-4p

FOR sale: 3/4 size waveless waterbed; electric lawnmower; baby stroller. Lancaster, 347-7540 after 4 p.m. 31-1p

KITCHEN wood cook stove, white "Findlay Vegas" in excellent condition. $150.00 or best offer. Dalhousie Station, 514-269-2817. 31-1p

HOUSE KITS

#201, 26X36, 2 bedrooms	$15,495
#202, 26x42, 3 bedrooms	$17,395
#203, 26x42, 3 bedrooms	$19,595
#203A, 26x60, 3 bedrooms, garage	$23,860
#204, 26x42, 3 bedrooms	$20,045
#205, 26x50, 3 bedrooms	$21,070
#206, 28x60, 2 bedrooms, garage	$27,415
#207, 30x60, 3 bedrooms, garage	$29,260
#208, 32x58, 5 bedrooms, 2 floors garage	$43,895
#209, 24x30, garage kit.	$ 6,450
#210, 26x44, 2 bedrooms	$20,475
#211, 30x66, 2 bedrooms, garage	$25,860
#212A, 35x40-4", 2 bedrooms	$25,350

NOTE: 2x6 framing, 6" and 8" insulation, vinyl siding, windows and doors, etc.

For further information please call
toll free 1-800-561-0618
or 1-514-264-5533
D.N. RACINE INC.
Athelstan, P.Q. J0S 1A0 4-tf

Articles for Sale

BOLENS articulate riding lawn mower, 42" cut, like new, $2,000; 3.5 h.p. Lawn Scout, 21" tiller, has forward, neutral and reverse, also like new, $375. Tel. 347-2530. 22-tf

60-gallon electric hot water tank, in excellent condition. Ideal for home or cottage. Asking only $100. Call 525-1629 evenings. 24-tf

TABLE and chairs, buffet and hutch and corner hutch, china cabinet (solid oak or birch), box spring and mattress by King Coil, sofa, chair, bedroom set. Many items to choose from. All are on sale. All items brand new. At Warehouse Furniture, 1 mile south of Green Valley, Highway 34. Open from 9-6, Tuesday to Saturday, 525-1596. 28-3c

18" deep grey fibreglass bathtub for sale, excellent condition. Tel. 525-0427. 30-2p

1OLIVER tractor; 3 lawn tractors 8, 10, 12; 3 trailers; 3 chain saws; firewood, mostly hard wood, dry. Tel. 525-4129. 30-2p

YORK 2001 home weight gym, $100. Tel. 527-2572. 30-2p

1-YEAR-OLD queen size mattress and box spring. Tel. 674-3056. 30-2p

AIR compressor for sale, leave message, 525-4767. 30-2p

AT low price, cement product. Patio stone #1: 1.29, 24x24: 3.19, embankment block #1: 1.19, split-face: 1.39, border: 2.49, cement block 4": .39, 12": .79, mini slope: .69, paving stone: .99. Material with imperfection... at perfect price! Matériaux Lachute, 515-562-8501. 31-2c

IMCOMPARABLE liquidation. 2x3x8: .79, 2x4x8: 1.09, 2x6x8: 1.69, 12: 2.99, 2x8x12: 4.55, 2x10x14: 8.99, 16: 9.99, plywood 1/2: 17.99, steel door: 39.95. Material with imperfections... at perfect prices. Matériaux Lachute, 515-562-8501. 31-2c

TELEPHONE SYSTEMS: ONE Ned 20A paging amplifier, complete with 8 vantage telephones, 28-button type, $500; One Isotec phone system, EZ-1/18,I complete with 4 20-button phones, like new, $500. Start your own paging service – Complete Motorola paging system, MSR 2000 base station C/W People Finder, 21 voice pagers, 21 chargers and spare batteries, $1,250. Call Ernie 525-1351 Alexandria, Bernie 519-336-6701 Sarnia. 31-2p

White Pine Lumber
RR 1
Alexandria, Ont. K0C 1A0
(613) 525-3040



PINE
Mouldings
Flooring
Panelling
Veranda
- Posts
-Gingerbread
Doors - Pine, Cedar, Oak
Lumber - Pine, Cedar, Oak, Maple
Milling To Size 15-tf

Campers/Trailers

1974 GMC, 350, 18 ft. long, sleeps 4, good paint, tires, battery, muffler, heater, fridge, sink and body. Gas detector. Rear door entrance. Can be used for many purposes. Tel. 525-3647 or 525-4835. 23-tf

TRUCK camper 9-1/2 foot fully equipped deluxe 1979 model, hardly used, asking $2950 or best offer. Hammond, 613-487-4147. 31-1p

Vehicles for Sale

1974 Dolphin 19 ft. Camper, sleeps 6, stove, fridge, furnace, toilet, w/shower, good condition, $3,500 obo. Tel. any time, 613-525-4413. 30-2p

1985 Chevy Van, 135,680 kilometres, asking $1,500.00. Tel. 874-2254. 30-2p

1986 Virago, 1100 cc, lots of chrome and gold, very good condition. Asking $3,400. Tel. 525-4369. 30-2p

DODGE 86 K-car, low mileage, runs well, reasonable price; 1 fiberglass cap for 1/2 ton pick up; 1985 big red, 3-wheeler. All in good running order. Tel. 525-1571. 30-2p

LEASING! Check our rates before signing. Maybe we can help save you money. Same day approval. Call Car-o-line Auto's Lada, Chesterville 448-2488 or Avonmore 346-2886. 31-1c

'83 VW Rabbit GTI, roll cage, 8 wheels on rims, 4 studded, 4 non-studded, 92,500 km, best offer. Tel. 525-2776. 31-1p

1987 Chevette for sale, 4-door, 5-speed transmission, new exhaust system, very clean. Tel. 613-674-5638. 31-2p

1986 Buick Skyhawk, 2-door, 5-speed, good condition, as is, $800. Tel. 347-2327. 31-1p

1969 Corvette, T-top, completely restored, excellent condition. Tel. 347-2398. 31-2c

1985 Ford Tempo GL, runs well, $500 or best offer. Dalhousie Station. Tel. 514-269-2817. 31-1p

SEGUIN AUTO SALES
Dalhousie Mills
* Used Cars and Trucks
* Buy - Sell - Trade
347-3291 38-tf

USED CARS AND LIGHT TRUCKS
New and Used Tires and Truck Caps
Vehicle Value Appraisal
For Sales Tax Purposes
If We Can't Save You A Dollar
We Won't Charge You A Dime
138 MOTOR SALES
3608 St. Andrew's Rd.
938-4865 38-tf

TURN TO THE CLASSIFIEDS
FOR THE BEST
IN LOCAL BARGAINS



Farm Machinery

ONE used 800-gallon Surge bulk tank with 5 h.p. compressor, automatic washer. Please phone 538-2559. 28-4c

ONE pipeline 3-in. stainless steel pipeline complete with 3-in. glass receiver. Please phone 538-2559. 28-4c

GREEN VALLEY KUBOTA LTD.
Low Interest on All New
KUBOTA
Tractors and Equipment
USED GARDEN TRACTORS and EQUIPMENT
1–Craftsman 11 hp W/Mower
1–Murray 11 hp w/mower
1–Kubota T-1400 Hydro w/mower
1–JD 506 rotary cutter
1–Mott 6' flail mower
SPECIAL PRICE - NOMA LAWN TRACTOR and EQUIPMENT IN STOCK
KUBOTA 20 hp TRACTOR LOADER BACKHOE 8 ft. FOR RENT
PARTS–SALES–SERVICE
We Buy Used Lawn and Farm Tractors
HOURS – Mon.-Fri. 8-5; Sat. 9-12
525-2190 31-1c
HWY 34, GREEN VALLEY

Garden Centres

Seiffert's Orchard
FRESH APPLES READY
Pie apples and crab apples
Pick them up soon
874-2871
Located on road between Glen Robertson and Dalhousie 31-1c

Marlin Orchards & Garden Centre
Freshly Picked
APPLES
COMPLETE GARDEN CENTRE
FREE LANDSCAPING IDEAS
Summer Hours: Mon. to Fri., 9-6
Sat. and Sun. 9-5
Gift Certificates Available
Hwy 2, 2 km west of Summerstown Rd
931-1213 30-tf

Gauthier's Greenhouse Garden Centre
COMPLETE GARDEN CENTRE
Shrubs and Evergreens only $9.95
Potted Roses NOW IN BLOOM
Gift Certificates Available
RR #1, CURRY HILL 25-tf
347-2237

Gerbig's
BERRY FARM
FIELD TOMATOES READY SOON!
GARDEN FRESH CUCUMBERS, BEANS, BEETS, CAULIFLOWER, CABBAGE, GREEN PEPPERS
PEACHES and CREAM Sweet Corn
NOW READY!
* FARM BAKERY *
OPEN 7 DAYS A WEEK
HOURS: 9 a.m. to 7 p.m.
4 mi. east of Lancaster on Old Hwy #2
347-2707 31-1c

Farm Machinery

SELF-PROPELLED International '91 model combine, good condition. $600. Tel. 527-3454 after 6 p.m. 30-2p

INTERNATIONAL 250 tractor, 2-furrow plow, 3-pt. hitch disc, Ford baler International rake. Please call 525-3649 after 6 p.m. 30-2p

I BUY and SELL
USED FARM
EQUIPMENT
Also will buy a complete dispersal of equipment if too small for auction.
CALL BERNIE ST. DENIS
at
525-4402 13-spk

ZETOR
Universal TRACTOR
Entreprise Sud-Ouest Enr.
437 Ste-Catherine
St. Polycarpe, Québec
J0P 1X0
Tel.: (514) 265-3755 (514) 370-7414 cell.
1-800-475-7972 (toll free no.)
•Service •Buy •Sell and Trade-in
2–JD 3140 4wd cab/loader, 4000 hrs.
2–JD 1830 (cab/loader available)
1-JD 2120 (cab/loader available)
1–JD 4010 tractor industrial
1–JD 3140 (cab/loader available)
1–IH 3088 cab/AC, 3000 hrs.
1–IH 844 4wd loader
1–IH 633 4wd loader/cab
1–IH 444 diesel, power steering
1–IH B250 diesel
1–IH B275 diesel loader
1–Kubota L2250 4wd cab/loader
1–MF 65 gas, power steering
1–MF 35 diesel
1–MF 135 gas
3–Ford 8N
1–Belarus B250 loader
2–Universal 640 DTC 4wd (cab/loader available)
1–Oliver 1370 4 wd (cab/loader available)
2–Oliver 550 gas loader
1–JD 410 loader/backhoe
1—Ford 3500 loader backhoe
"We buy tractors and equipment in good or bad condition" 31-1p

MAXVILLE
Farm Machinery Ltd.
Mon. to Fri. 8:00 a.m. to 5 p.m.
Saturday 8:00 a.m. to 12 noon
SALES - SERVICE - PARTS
NEW HOLLAND
NEW TRACTORS
Ford 1320, Ford 1620, Ford 3930 | Ford 7740, Ford 8240, Ford 4630
USED TRACTORS

Ford 6600 2wd cab	$15,800
Ford 4630 2wd cab	$25,500
JD 2120 2wd	$10,800
INT 624 2wd-ldr	$ 6,750
Deutz DX120-2wd	$15,400

USED EQUIPMENT

NH 630 round baler	$9,500
NH 311 baler/thrower	$7,400
NH 315 baler - nice	$6,800
NH 276 baler/thrower	$3,500
IH 435baler	$2,800
NH 28 blower	$2,200
NH 718 harvester el.cont.	$4,250
NH 770 harvest. el.cont.	$4,100
NH 782 harvest. el.cont.	$9,580
NH 1495 haybine self. prop.	$12,500
Tarrup dscbine 9 ft	$3,800
NH 488 haybine 9'3" cut	$4,200
NH 489 haybine 9'3" cut	$4,800
JD 1209 haybine, 9'3" cut	$2,800
NH 1005 bale wagon	$4,400
Deutz KS 150 rake	$2,400
NH 254 rake/tedder	$4,200
NH 256 rake	$1,900

2508 Highland Rd. South
MAXVILLE, ONTARIO
(613) 527-2834 31-1c

Garden Centres

Sarrazin Family Pickle Patch
OPENING AUGUST 2nd
Pick your own or pre-picked Cucumbers and Dill
PICK 'N PICKLE COURSES
Ready-made Pickles for your Pantry
22190 Breadalbane Rd.
R.R. #2, Dalkeith
874-2969 31-1c

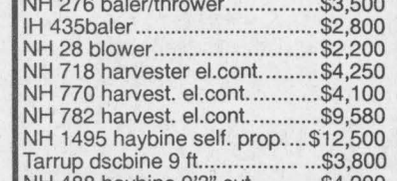

Terry-Lin
BERRY FARM
PICK YOUR
• OWN •
& PRE PICKED
• STRAWBERRIES
• RASPBERRIES •SWEET CORN
SWEET CORN IS EXCELLENT
SWEET CORN (Peaches and Cream) also YELLOW BEANS, CUCUMBERS
We're also located at Bordeau's Chips in Lancaster and Loeb Parking Lot, Alexandria
Enjoy convenience of "PARK and PICK" (No walking to fields)
Open 10 a.m. -6 p.m.
Please phone for picking conditions before arriving - 347-2924
NOTE: CLOSED 6 P.M. SUNDAY
31-1c



Farm Machinery

OLIVER 40 combine, grain head and pickup 20'4" dia. grain auger, Ford 530 baler, fertilizer spreader, 3 pth, 9' dia. steel, stock tank, 2 grain storage bins aerated, 100 ton each and one 60 ton and 2 feed bins, 3 tons each. Tel. 347-2530. 48-tf

DEUTZ 3 pth tedder 17 feet, field ready, $3,800. Fraserloch. Tel. 527-2572. 30-2p

4 farm tractors, 3 gas and one diesel. Tel. 874-2346. 31-2p

INT'L 720 plow, 16", auto reset, new mow boards, excellent condition. Gary Fournier. Tel. 931-1888. 31-3p

GRAIN seeders, older 13 drill and another set-up for sweet corn, 3 rows. Both work well, $150/pr or trade; large re-bar 1"x40', $25 each; 2 large dump trailers, $1,300 and $600. Tel. 346-2323. 30-3p

JOHN DEERE
ST-ONGE & PERREAULT INC.
VENDEUR JOHN-DEERE DEALER
SERVICE
1700 Ste-Catherine,
St-Polycarpe, Québec
USED TRACTORS
–Ford Dexta 2000, loader
–Case 4494, like new
–JD 6400 4x4, cab, 1000 hrs.
–AC 7010 cab, air cond.
2–JD 4450 4X4, cab
–JD 2555 cab, air, 4x4
–Case 4890, 30.5x32, 4-hwd outlet
–JD 8300 4x4, 250 hrs, new model
–JD 6400 2wd, cab, w/air, 950 hrs, like new
JD 9400 COMBINE, 4wd 600 hours, all equipped SOLD
JD 9500 4x4, all equipped
USED MACHINERY
–JD 1360 mower/cond.
–JD 1209 mower/cond.
–JD 328 baler w/40 thrower
–JD 750 no till, 15', like new
–WillRich cultivator, 25 ft. w/dbl basket
–JD7000 corn planters, 4-8 row
–NH 488 haybine
–NH 479 haybine (choice of 2)
–NH forage box, very clean
–JD 327 baler w/30 thrower
–IH 425 baler w/thrower
–IH 435 baler like new)
–JD 1010 cultivator, 28' with dbl bsk
Emergency CALLS 24 hours a day
7 days a week
Parts and Service 1-800-363-5397
1-800-363-5397 31-1c

Best Buys In Used Tractors

USED TRACTORS
–Case 2290 2-wd., cab, A/C, heater
–Case 1594 w/loader, 2-wd
–White 4-210, 4-wd, cab, AC
–JD 3120, 2-wd
–Case 2390 cab, AC
–Agco 6680, 4wd, cab, AC, w/loader
–Case 2090 w/cab, A/C
–Case IH 2096, 4-wd, cab, A/C, heater
–Case 685 4-wd w/2255 loader
–White 1370 4-wd with loader.
–IH 1086 2-wd, cab, 20.8x38
–IH 444 diesel tractor w/loader
–JD 850, 4-wd, low hrs., w/loader
USED COMBINES
–Case IH 1660, low hrs
–Case IH 1660 4x4
–Case IH 1460, 2800 hrs.
–Case IH 1440, special $25,000
–White 7300, corn/grain head, special $8,900
USED LOADERS/BACKHOES
–Good choice of 580 Series Backhoes
–2-wd and 4-wd models available
–1993 Cat 416B 4-wd. ext. backhoe
–1992 Cat 426B 4-wd. ext. backhoe
–1977 Champion 720 grader
–Various models with low hours
USED UNILOADERS
–CASE 1845 ROPS canopy new paint
–Case 1845C ROPS canopy 4wd, low hrs.
USED PLOWS
–Good Selection of Case , IH, Kverneland plows
"GOOD FINANCING AVAILABLE" 31-1c
MARLEAU GARAGE LTD.
ST. BERNARDIN, ONT.
(613) 678-2033 FAX (613) 678-2923
CASE IH

Garden Centres

JOHN DEERE
GARRY SMITH Sales & Service (Maxville) Ltd.
Maxville, Ont.
527-2152 Fax: 527-2936
Where You Get The Most For Your Dollar
USED MACHINES
JD 1120 tractor w/cab and loader
JD 3130 tractor w/loader
JD 6600 combine 4-wheel drive
JD 443 4-row corn head
JD 213 13' rigid platform
JD 215 15' flex platform
JD 200 15' rigid platform
JD 1460 mower conditioner
JD 1327 mower conditioner
NH 311 baler w/70 thrower (like new)
JD grapple fork (fits 200 series loaders)
JD 210 12' disc
NI 40' hay elevator (pto)
Turnco gravity box
JM gravity box and wagon
JD 953 wagon
Kasten 14' forage box w/wagon
JD 953 wagon
Kasten 14' forage box w/wagon
IH hay rake
IH 4-furrow semi-mounted plow
MF 4-furrow semi-mounted plow
18' hay rack
20' hay rack
3 pth wood splitter
Norcan 3-furrow plow
12' hyd.auger for gravity box
PEQUEA HAY TEDDERS
Famous Gentle Action
Fluffs windrows or full swath
NOW IN STOCK
- ONLY $2495
NEW UNVERTH GRAVITY BOXES in stock
Garry Smith Sales & Service
Main St. North, Maxville, Ont.
527-2152 31-1c

FOR SALE

Pre-owned mobile homes set up in park
(2 and 3 bedrooms)

REAL'S MOBILE HOME CENTER LTD.

GREEN VALLEY, ONT.

525-1555

12-tf

R. Vaillancourt

REAL ESTATE - IMMEUBLES

TEL: 613-525-3419 • 405 Main St. S., Alexandria

"SERVING GLENGARRIANS FOR OVER 35 YEARS"



ALEXANDRIA town, immaculate 3 bedrooms, brick, energy efficient home, 2 baths, fireplace, full basement, central air, double-car garage and more. CALL TODAY!

WANTED - WANTED - WANTED - WANTED - WANTED - WANTED

Alexandria 2-3-4 bedroom homes - Country bungalows and Two Storey homes - Hobby Farms - Vacant Land - Businesses - Building lots

We presently have good demand for the above. If you are considering selling your property, give us a call for a free estimate today!

WANTED - WANTED - WANTED - WANTED - WANTED - WANTED

* * COUNTRY PARADISE FOR RENT * *

FOR RENT: Country executive 5 bedroom 1-1/2 storey fieldstone, fireplace, formal dining room, lots of extras including inground pool, and much more. Located on 100 rolling acres for your privacy. October occupancy. Call today.

REAL ESTATE AUCTION

217-217A-219 BELMONT ST., CORNWALL

SATURDAY, AUG. 19 - 11:00 a.m.

TO BE SOLD: Very nice 2114 sq. ft. triplex, lot 50'x90', gas heat, paved drive, owner's unit is 3 bedroom, the other two each have one bedroom. This handy east central location is close to all amenities. This property would be great for an investor or live-in owner.
IT WILL BE SOLD subject ONLY to a minimum bid of $70,000.
TERMS: $1000 deposit, balance due on closing Sept. 29/95.

OPEN HOUSE

SATURDAY, AUGUST 5 - 1-3 P.M.

Auctioneer/Realty Broker
CARSON CHISHOLM AUCTION SERVICE
St. Andrew's West - 937-0201

31-3c

M. JEAN CAMERON REAL ESTATE LIMITED

"Serving the community for over 35 years"

ALL OUR LISTINGS ARE MLS

ALEXANDRIA OFFICE - 525-3039

HUGH A. McDONALD	LUSIA JASIEWICZ	MARTHA MERCHUK	D.A. MacMILLAN
Sales Rep.	Sales Rep.	Sales Rep.	Assoc. Broker
525-2844	527-2044	525-4177	525-4323

DOUG BAXTER	BILL SHIELDS	STEPHEN MALONEY	EWEN McLEOD	MAVIS FLETCHER
Sales Rep.	Sales Rep.	Sales Rep.	Sales Rep.	Sales Rep.
525-1939	346-0026	932-8266	525-2479	874-2761

8 ROOM Country Home in great condition with log barn on 39 acres. $138,000. Call Hugh. A-44
RESTAURANT, Main St., Alexandria, LCBO licensed, lots of parking, seats 40, good family business. Call Hugh for details. A-60
1380 SQ. FT. Bungalow with finished basement on 1 acre country lot. Call Hugh for viewing. A-42
PRICED FOR QUICK SALE! Fully furnished summer cottage with R.O.W. to the water. A Bargain at $39,000. Call Mavis. A-52
A RARE OPPORTUNITY! Only $48,900 for a 2 bedroom ground floor condo unit. For more information call Mavis. A-97
HOBBY FARMS FOR HORSE LOVERS!
1) 100 acres, 2 homes – $159,900. A-68
2) 24 acres, renovated farm house, $134,900. A-50
3) 6 acres, recently built home – $139,900. A-37
To see these properties, call Mavis.
PRICE REDUCED BY $100,000 on this 6-unit residential/commercial property. Call Ewen for details. A-18
DUNVEGAN ROAD – 149 acres of rolling land, fronting on 2 roads, old log house. Asking $69,500. Call Ewen. A-92
HIGHWAY COMMERCIAL ZONING – 4,000 sq. ft. solid frame building, mechanic's pit, overhead door, must be sold! Call Ewen. A-6
LANCASTER HEIGHTS – building lot. Priced to sell. Call Ewen. A-117
COMMERCIAL BUILDING with large parking lot or building lot. Main Street, Maxville. Call Bill. A-115
2-STOREY brick home south of Apple Hill. 3 bdrm with ensuite whirlpool on MBR, large kitchen, dining area, family room with fireplace, lots of decking with above-ground pool on well landscaped lot. Call Bill. A-118
3 BR Bungalow on a quiet street in Maxville, hardwood floors with full finished basement. Call Bill. A-46
EXECUTIVE STYLE BUNGALOW in Alexandria with office space or rental income. In-ground pool, 2 family rooms and full finished basement. $139,900. Call Bill. A-23
43 ACRES east of Alexandria. Reduced to $29,900. Call Bill. A-77
ROLL back time to the 1800's. Completely restored 3 BR log home on 1.5 acres, great location for Montreal commute. Priced to sell at $72,500. Call Bill. A-111
NEW LISTING – 2 br. bungalow in Alexandria, 2-1/2 baths, finished basement, brick exterior, new doors, windows, shingles. Perfect for young family or retired couple. Asking only $79,900. Call Lusia., A-51
FIVE BR HOME, ready to move in, situated on secluded 16 acres, 4-car garage, barn, pond, second house on the property could be rented or used as in-law-suite. Don't miss this one. Call Lusia, for viewing. A-15. Asking $195,000.
VACANT LAND – 67 acres on Hwy 43 just west of Alexandria. Asking $53,000. A-98. Call Lusia.
SMALL bungalow for rent west of Greenfield. $450.00 + utilities. Call Lusia.
3 BEDROOM bungalow on Cty Rd. 18, several outbuildings, nice lot. Reduced to $75,900. Call Martha. A-63.
4 BEDROOM bungalow in Apple Hill. Above-ground pool. Asking $98,900. Call Martha. A-43.
AN attractive country home situated on one acre of land with many trees just west of Glen Norman on Highway 25. Call Doug. A-13
A BEAUTIFUL Home in Alexandria on a quiet street with 130 ft. frontage on the lake. This house has many extra features. Call Doug. A-45.
TWO beautiful large lots on Johnson Road with many mature maple trees. Call Doug. A-71.
JUST LISTED – split-level country home, just minutes from town. Detached garage. Only $119,900. Please call D.A. A-4.
JUST LISTED – Good quality duplex in Alexandria, brick exterior, raised bungalow style. Priced to sell at $96,000. Contact D.A. A-62
STONE HOUSE LOVERS – Refinished home plus excellent outbuildings, outstanding southern exposure with over 60 acres of rolling land and a river winding through. Call D.A. A-119.

BEST WISHES to THE HIGHLAND GAMES

LANCASTER OFFICE – 347-2215

DIANE CHRETIEN	DENISE KAINBERGER	ANDY MENARD
Sales Rep.	Assoc. Broker.	Sales Rep.
347-3726	347-2904	347-2522
AMY WARD	**JACQUELINE SMITH**	**HEATHER GOODFELLOW**
Sales Rep.	Sales Rep..	Sales Rep..
347-2858	347-1770	525-2007

ELEGANT EXECUTIVE HOME on 7 acres of land! Modern well-built home on ridge overlooking countryside. Approx. 3,000 sq. ft. of living space. Triple-car garage attached. Water source heating system and many more extras. Asking price $219,000.

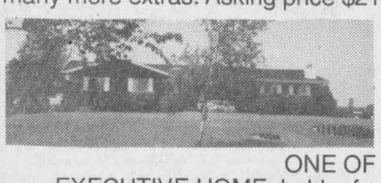



ONE OF A KIND!
EXECUTIVE HOME, hobby farm, access to Lake St. Francis!
SPECTACULAR, is the only way to describe the features of this home. Over 2,700 sq. ft. of living area. Large pool area, perfect for equestrian pursuits, + boathouse. Many more extras too numerous to mention. Sitting on 20 acres of tile drained land. For a private showing call Diane. Asking price $290,000. MLS



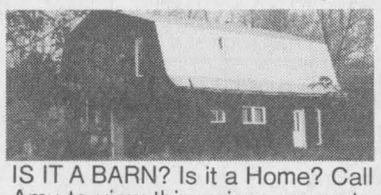

NEED 5 BEDROOMS??? This spacious home with quality finish throughout overlooks the St. Lawrence River in Glen Walter. Asking $189,900. MLS. Contact Amy for viewing.

IS IT A BARN? Is it a Home? Call Amy to view this unique property, 57 rolling acres in the Williamstown area.

HIDEN IN THE TREES in Apple Hill is a delightful 3 bedroom 1-1/2 bathroom home with garage, just waiting for a new family. $89,900. MLS

$18,500 – treed lot, St. Raphael's
$19,500 – lot, w/river access
$19,900 – 8 ac N of Cornwall
$25,000 – log cabin, country lot, Williamstown area
$29,900 – 8 acres, Williamstown
$36,500 – 4.5 acres, well, Rae Rd.
$55,900 – 50 ac, 9 Mile Rd.
$119,000 – 2 bdrm. waterfront home
$119,000 – 4 bdrms, 40 acres, Green Valley
$125,000 – 3 bdrms, Williamstown
$128,000 – stone house, 40 ac
$129,000 – Williamstown, 20 acres, 4 bdrms, barn
$155,000 – 6 bdrm., Williamstown, waterfront, pool, shop
$159,000 – 3 bdrms, shop, view of St. Lawrence River
$177,000 – 4 bdrm. Canadiana log home, 17.5 treed acres
$285,000 – traditional restored 4 bdrm. brick home, 132 acres near Williamstown

31-1c

GUILDCREST'S HOME OF THE MONTH

THE HEARTHSTONE



AUGUST'S FEATURED HOME

Designed to bring all the features of a larger home to a narrow, urban lot – and it does it in style! Efficient use of space allows for separate living and dining rooms, an ensuite bathroom and a large kitchen/dinette that is perfect for casual meals.

FACTORY DISCOUNT THIS MONTH ONLY UP TO $3,700 OFF LIST PRICE

L.P.L. CONSTRUCTION

•Interior Finishing •Renovations •Additions
•Owner Counselling

880 Main St. W., Hawkesbury

613-632-2234

GUILDCREST HOMES

HUDAC NEW HOME WARRANTY PROGRAM

R-2000

31-5c

ALEXANDRIA REALTY LTD.

REAL ESTATE BROKER
385 MAIN STREET SOUTH
Office (613) 525-4144



For further information on any other properties, call Cathy or Jean Paul Claude. Office 525-4144 Home 525-3047



JUST LISTED, Alexandria area, recently renovated home, master bedroom has patio doors to large rear deck, oak kitchen includes counter top stove and wall oven, double attached garage with door opener. $91,500.



ALEXANDRIA NEW LISTING – 2,000 sq. ft., 3 bedroom, 2 bathroom, split level almost new home. Gas fireplace in living room, double paved driveway, priced to sell at $159,500. MLS

31-1c

Pre-Construction Price as low as $72,500
Some ready for July

Campeau Const.
525-1297

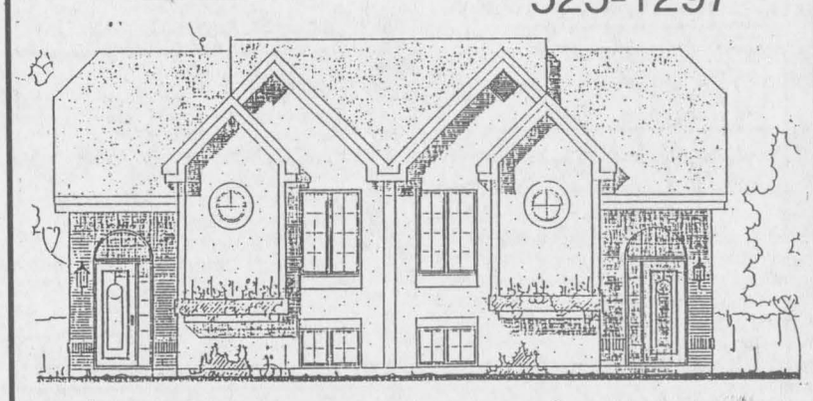

1-2-3 bedrooms, New Development,
Semi-detached on Kincardine Street East.

30-2c

SAUVE REAL ESTATE LTD.

ALL THESE PROPERTIES ARE MLS

39 MAIN ST. N. ALEXANDRIA, ONT. - 525-2940

DUNVEGAN AREA: Log cabin in the restoration process, 100 amp service, 1 acre lot, mature trees, "AS IS". $30,000.
GREEN VALLEY: Lancaster St., natural gas heating, VENDOR TRANSFERRED. $69,900.
DUNVEGAN: Energy efficient executive bungalow on 10 treed acres. MUST BE SOLD. Call Doug.
MAXVILLE: Fully renovated residential-commercial building, Main St. location, all rented, good investment possibility.
MAXVILLE: Two building lots with sewers. One has a garage.
MAXVILLE: 33 acres, mostly maples, some gravel. $27,000
DUNVEGAN: Two excellent bungalows with nice landscaping. Priced at $115,000 and $135,000,.



DOUG ARKINSTALL
527-5435
Pager 525-1105

SEE YOU AT THE GAMES!

MLS: Green Valley - 2 Bedroom Mobile Home W/carport. $29,500
MLS: Neville Rd. Martintown - 1-bedroom Home On 2 Acres. $35,000
MLS: Martintown - Well Located 58 Acres, some Mixed Bush, mainly Cedar, Frontage On Cty Rd #17 and-Cty Rd. #18 On Raisin River $47,000
MLS: Green Valley - 2-storey home 2 Bedrooms, gas heating, town sewer. $67,900
MLS: Alexandria Area - 3 Bedroomn Bungalow, Semi-finished basement - $79,900
MLS: North Lancaster - 5-bedroom home,10.5 acres $92,000
MLS: Lancaster Twp. - 3 bedroom brick split level, garage, $129,900
For Info And Showing Call Liette Ricard, off. 525-2940; res. 347-2793; pager 525-1105.



LIETTE RICARD
347-2793
Pager 525-1105

GLEN NORMAN AREA: "VICEROY" home in a very private setting, come and see this special one of a kind executive property "too beautiful to describe - 3-bedroom "Viceroy" custom built home on 20 acres, attached double garage, detached double garage and kennel with dog runs. Swimming pool, air conditioned home, man-made pond. A must to see. This is a jewel of a property. Price reduced.



BREADALBANE RD. Good hobby farm, 68 acres, house, barn, machine shed, two road frontages. Make an offer.
74 Acres, 3 road frontages, excellent building lot,make an offer.



ERNIE SAUER
525-4131

ALEXANDRIA: Beautiful split-level bungalow on approx. 1 acre lot, excellent location. Inside swimming pool and garage. This could be your dream home.



GERMAIN GLAUDE - Res: 525-1536, Office: 525-2940

LANCASTER TWP. Conc. 8, large bungalow, 3 BR well landscaped large lot. $85,000.
1 MILE East of Brown House, Cty Rd. 18, home well renovated, large lot surveyed. $48,000.
EAST from Alexandria hobby farm, 24 acres, bungalow over 2,400 sq. ft..mostly finished basement, 2 fireplaces, 2-car garage. Call for info.
2 GOOD BLDG. LOTS close to Curry Hill, exit 401.
Town Properties, Commercial Lots.
Germain Glaude, Res. 525-1536, office 525-2940.

BACHELOR HOME – complete small home, very neat and comfy, garage, large shop, $39,900, in Greenfield Village.
HILLTOP HOBBY FARM – excellent large modernized farm home, inground pool, big storage shed and garage, 10 acres. $115,000.
EXECUTIVE HOME – 2,400 sq. ft. with super deluxe features, full basement, heat pump, also wood furnace, double garage, TV dish, 10 acres, treed, will take less for cash.
GLEN ROBERTSON – Main St., large home, apartment rented in part of upstairs, new shop behind 27'x27', above-ground pool, new low price of $77,000.
MacCRIMMON CORNERS – Beautifully renovated home, very appealing, in country but walk to corner store. $72,000.
BEGINNERS SPECIAL – Only 4 minutes from Alexandria, renovated home, very nice. Only $59,900.
APPLE HILL – 2 homes on same lot, remember the old barber shop of Aime Filion, well-kept up, only $62,000.
NEAR MARTINTOWN – Attractive bungalow on one acre, half treed, many pluses. $102,000.
BEAUDETTE RIVER – 18 acre farm just south of Green Valley on Hwy 34, why has no one seen the potential. Only $99,000.
CALL UNTIL 11 P.M. – any night, it's my job.

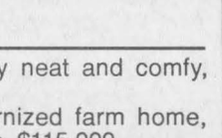

MAURICE SAUVE
931-2953

For info and showing on these or any real estate needs, please do not hesitate to call me.

M. JEAN CAMERON REAL ESTATE LIMITED

"Serving the community for over 35 years"

OPEN HOUSE

SATURDAY and SUNDAY–1 to 3 p.m.

SANDY WOODS ESTATES SUBDIVISION

Come and View NEW Construction (now complete) or ~~18~~ 12 other Building Lots for Sale!

LOCATION: Look for arrow signs off South Branch Rd. between Cornwall and Williamstown

LOTS: 1-2 acres in size (pine treed) $26,900 - $29,900



NEW CONSTRUCTION

Home features:
•Large living room •Gas fireplace •vaulted ceiling •central air •3 bathrooms •Main floor laundry •double attached garage •oak kitchen cupboards and hardwood floors •Price: $158,300

For more information please contact:
Philip Brown
Associate Broker
938-3860

31-1c

TRI-COUNTY REALTY INC.
Bus.: (613) 937-0022
Fax: (613) 937-0028
24 Hour Pager

Countrywide®

Countrywide Independent Member Broker

"Your House Sold Team"

CITY HOMES	DESCRIPTION	PRICE	AGENT
717 Cumberland	3+1 bdrm home, central air, Jacuzzi in M bdrm	57,500	Mark
1448 Churchill	3 bdrm home, lg lot, nice location,FAE	84,900	Tony
COUNTRY HOMES			
RR #2 Ingleside	Handyman special, home on 1 acre	25,900	Tony
Pilon's Island	2 bdrm beautiful cottage, dbl boathouse	39,900	Bryan
#21983 Glen Robertson	2-storey, 2 bdrm, large garage	54,000	Mark
#22144 Glen Robertson	1-1/2 storey, 3 bdrm,renovated,large lot	58,000	Paul
Apple Hill, Conc. 12	2 bdrm starter home 9+ acres	59,000	Paul
79 St. James St.	Great starter, 3 bdrm, large lot	61,000	Mark
432 Main St. North	4 bdrm approx. 1,450 sq. ft. L.A.	65,000	Paul
8th Conc. Lancaster	Executive hideaway, lg fireplace	83,000	Paul
3 George St., Crysler	2+1 bdrm bungalow, double lot	83,000	Paul
Dominionville	3 bdrm bungalow + 2 bdrm inlaw suite	94,900	Paul
RR #1, Summerstown	Prop extending to Lake St.Francis	105,000	Tony
46-B Main, Newington	3 bedrooms, Canadiana style	109,900	Julien
RR #1 Summerstown	Prop. extending to Lake St. Francis	119,900	René
9 Mile Rd., Martintown	2200 sq. ft. split level, 3 bdrms + more	145,000	Paul
590 Centre St. Prescott	Well maintained Heritage Home	149,900	Tony
52 Wendy St., Bayview E	3+2 bdrm, raised bung. with att. garage	155,900	Julien
Treehaven, Lancaster	3 bdrm, with 1600 sq. ft. + dbl garage	169,000	Mark
Pilon's Pt	View of St. Lawrence, 2680 sq. ft	269,000	René
VACANT LAND			
Duff's Corner	204'x206' building lot	6,000	René
RR #2 Williamsburg	150'x200' lot, paved road	16,900	Tony
Little Russia Rd.	Lot, 9 acre cedar, mixed bush	19,900	Mark
RR #2, Martintown	Building lot near Raisin River	23,900	Tony
Lot 19 Randy Street	Beautiful building lot	26,900	Bryan
Beaver Glen Subd	Lot 03, bldg. restrictions, estate lot	27,500	René
Hwy #2 Summerstown	75'x257' river view near marina	28,500	Bryan
Loyalist Cresc.	Long Sault, treed corner lot	34,900	Tony
RR #1 LancasterLot 7	Building lot, well treed	39,900	Tony
RR #1 LancasterLot 8	Building lot, well treed	39,900	Tony
Conc. 9, Dunvegan, Kenyon–50+/- acres 50/50 mixed bush		42,500	Paul

CLASSIFIEDS GET RESULTS

Real Estate

HOUSE apartments for sale, $44,000 and up, $4,000 down, heating $37 per month. Tel. 874-2004, 525-1935, 525-2125. 24-tfc

HOBBY farm, 7 acres, 3+ bedroom house, maple bush, orchard, barn and other bldgs., inground pool, North Lancaster area. Tel. 347-1360. 24-7p

Real Estate

MOBILE home on 15 acres, paved city limit, $51,000, call after 6 p.m. weekdays, (819) 243-4860. 28-4p

SOUTH of Martintown, 6 years old, 1,100 sq. ft., raised bungalow, on 3.6 acres with panoramic view, $129,900. Tel. 613-528-4944. 29-3p

ROYAL LEPAGE
Aim Higher TM

OFFICES
Lancaster
347-1469
Green Valley
525-4163

Associate Brokers:
Diana Macaulay
347-7757
Anne MacDonald
525-1130
Robert Poirier 525-3857

JUST LISTED - BAYVIEW ESTATES: 3+1 bedroom home, family room with stone fireplace, large kitchen with plenty of cupboards and island. Great floor plan. Tasteful decor. Beautifully landscaped with shrub beds and lawn areas. Huge rear patio. Brick barbecue. Double paved drive. CALL DIANE TO VISIT. MLS



YEARROUND WATERFRONT HOME – LOCH GARRY offers 3 bedrooms, modern kitchen with built-in appliances, laundry room, spacious design enhanced by beautiful lot with mature trees, shoreline protection, brick patio, delightful guest house. MLS. BY APPOINTMENT ONLY – CALL ANNE TO VIEW. MLS



COZY COTTAGE AT LOCH GARRY – WITH ACRES TO MASTERSON BEACH: 2 bedrooms, oak cabinetry in kitchen, vinyl siding exterior, deck on two sides and garage – ideal spot to put up your feet and relax!!!

LEASE with OPTION to BUY – 2,000 sq. ft. brick bungalow, village of Green Valley, 3 bedroom, 3 baths and full basement. $1,000 per month with $500 being credited towards the purchase price. Call Robert for full details.

HOBBY FARM: 5.3 ac. west of Apple Hill, 3 bedroom, 2 baths and small barn. Special at $69,500. MLS

FORMER SCHOOL HOUSE: 1st of Kenyon, nicely finished as a one bedroom, plus large kitchen, living room and den, private setting with many trees. $57,000. MLS

BLDG. LOTS: Good selection to choose from at Apple Hill, Bainsville, Curry Hill, Lancaster Heights and Alexandria. Sizes 1 to 15 acres. MLS

Call Robert to arrange for an appointment. 31-1c

HOPE HOLDINGS
ALEXANDRIA



A.W. HOPE – JOHN HOPE – WALLY HOPE JR.

The following apartments and properties are available immediately

Phone 613-525-1330 – 613-525-0996 – Fax 525-1661

FOR SALE

2 bedroom home with large living room, gas furnace heating. Own-your-own home with small down payment.

FOR SALE

Apt. with upper and lower 2 bedroom, with large kitchens, gas heating, purchase now with low down payment. Live in one and rent the other.

FOR SALE

New home – 2 bedroom, 325 Macdonald Blvd., mortgage available, gas heating.

FOR SALE

Your choice of any of 6 lots - serviced, water and sewer, McDougald or Macdonald Blvd. Build your own home now or later. Terms if required.

FOR RENT

2 bedroom apartment above Hope's Auto Parts, with heating.

Bachelor apartment, Hope Bldg. with refrigerator and stove, utilities not included.

1 bedroom apartment, Hope Bldg., refrigerator and stove, utilities not incl.

1 bedroom apartment, Lochiel Street, with refrigerator and stove.

Bachelor apartment, 50A Harrison St., with refrigerator and stove.

2 Vacant Lots, Green Valley, mature trees, beautiful location, private entrance to Highway 34.

31-1c

Apartments

ONE bedroom apt., available Aug. 1. Tel. 525-3363 after 7 p.m. 31-4p

BELLEVUE apts.: 2-bedroom, stove and fridge included. Available immediately. Tel. 525-3008. 31-2p

ONE bedroom apartment, $425/mo., utilities included. Available August 1, 1995. Tel. 525-1280. 31-2p

ONE 3-bedroom apt. also a 2 and 1 bedroom apt., 1 km south of Green Valley, available August 1, also one winterized cottage in Curry Hill with washer/dryer hook-ups. Call after 6 p.m., 347-2889. 30-2c

Real Estate

SWISS style cedar and stone 3-bedroom house on 6 landscaped acres, 1/2 acre severed lot. Paved drive, 2-car garage; inground pool; pool house, country kitchen, dining room, 2 bathrooms, jacuzzi, living room with floor-to-ceiling fireplace, mezanine, alarm system, screened porches, $275,000. 1st of Kenyon. Tel. 525-5133. 31-2p

HOBBY farm, 7 acres, 3+ bedroom house, maple bush, orchard, barn and other bldgs., inground pool, North Lancaster area. Tel. 347-1360. 31-9p

ROYAL LEPAGE
Aim Higher TM

Robert Rickerd, Sales Representative
Claire Secours-Rickerd, Assoc. Broker
Res: 874-2392



"Working Two-Gether For You"

OPEN HOUSE
SUNDAY, AUGUST 6, 1-3 P.M.
20732 Concession 2, Lancaster, east of Hwy 34



COUNTRY property on 1 acre lot, detached garage, nicely landscaped, variety of trees, 3 bedroom mobile with addition and full basement. Only $69,900.

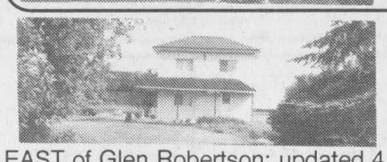

EAST of Glen Robertson: updated 4 bedroom, detached garage 31'x31', 1 acre. $84,900.

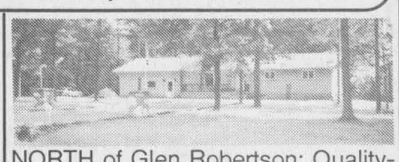

NORTH of Glen Robertson: Quality-built, 4 bedrooms, double-car garage, brick and angel stone exterior, fireplace, 12 acres. $174,900.

RE/MAX Above the Crowd!

Cornwall Realty Inc.
649 Second St. East
Cornwall, Ontario
938-8100

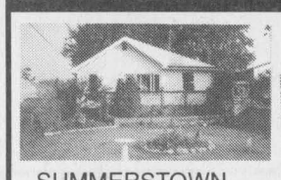

SUMMERSTOWN
R.O.W. to river
$69,000



ST. RAPHAELS
on 2.29 acres
$89,900

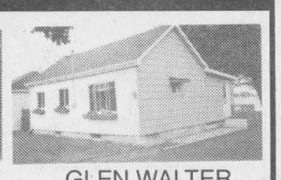

GLEN WALTER
65' waterfront
$96,000



HAMILTON'S ISLAND
cottage, pool
$74,900

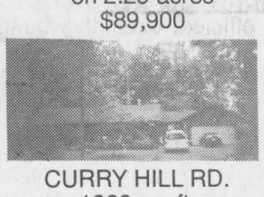

CURRY HILL RD.
1300 sq. ft.
$109,800



SUMMERSTOWN RD
4-bed, 1½ baths
$119,900



AIRPORT RD.
fieldstone
$142,500



GLENDONALD RD.
hobby farm
$176,000



SOUTH BRANCH RD
Canadiana - 4-acres
$189,000



SOUTH LANCASTER
lakefront
$189,000

MAXVILLE AREA
29 acre hobby farm
Ranch bungalow
att. garage
$208,000



SUMMERSTOWN
92' waterfront
$229,000

For more information, call:
Betty Abraham, sales rep. 932-0808
Sheila Gatien, assoc. broker 931-2850

Apartments

MAXVILLE, 1 and 2 bedroom apartments, $175 to $500 per month, clean, carpeted, fridge and stove, leave message at 613-678-1463 or 613-527-1304, senior citizen's discount available. 30-2p

FOR rent: 3-bedroom apartment with separate laundry room, $469 mon.; 2-bedroom luxury apartment with 2 patio doors, washer-dryer hook-up, $519 mon.; 2-bedroom apartment in good condition, $459 mon. heated; one bedroom, fridge and stove, all utilities, $409 mon. apartment has good neighbors and includes TV antenna connection. Tel. 525-5987. 31-2c

ONE bedroom apartments, fridge, stove and hot water included, quiet and clean. Parkwood Hill Apartments, Vankleek Hill. 613-874-2333. 31-3p

ALGONQUIN students; 2 furnished rooms close to college. Private entrance, kitchen and bathroom, no smoking, parking, $300 per room. Tel. 613-596-0540. 31-2c

ONE bedroom apt., 5 minutes from Alexandria on Hwy. 43. Utilities included $430/mo. Available Sept. 1. No pets. Leave message, 527-1285. 31-2p

Real Estate

Apartments

2 and 3 BEDROOM apartment, fridge and stove, heating, hot water incl., washer/dryer, parking and renovated. Tel. 525-1935 or 874-2004, 525-2125. 35-tf

3-BEDROOM apartment available immediately, Catherine St. East, Alexandria, $450 per month plus utilities; Alexandria Drug Mart, Tel. 525-2525. 40-tf

ALEXANDRIA – 1 and 2 bedroom apartments available in a beautifully renovated older building from $440/month, utilities extra. References and first and last month required, one month free. Tel. 525-3288. 5-tf

1-BEDROOM apartment; 2-bedroom. Contact J. P. Levert at 525-2338 for more information. Available May 1st. 18-tf

GREEN Valley, 2-bedroom apartment, all utilities included, $450/month. Call Andy 347-2215. 19-tf

MAXVILLE two 2-bedroom apts., fridge and stove. Available July 1, $420/mo. plus utilities and $511/mo. utilities included. Call Nelson, 1-613-599-1047 or 527-1025. 22-tfc

MAXVILLE 2-bedroom apt., heat, hydro, fridge and stove included. Available immediately $511/mo. Call Nelson, 1-613-599-1047 or 527-1025. 22-tfc

2-bedroom apt., fridge, stove, heat and hot water included. Tel. 525-3820, evenings only. 22-tf

ALEXANDRIA centre town, near lake, 3 bedrooms, $370 monthly plus utilities. Call Andy, 347-2215. 24-tf

ONE bedroom apartments, fridge, stove and hot water included, quiet and clean. Parkwood Hill Apartments, Vankleek Hill. 613-874-2333. 28-3p

2 bedroom upstairs apartment, $428, available September 1. One bedroom upstairs apartment, $351, available immediately, utilities not included. Tel. 525-1955 29-tf

2 BEDROOM apartment for rent, fridge and stove included, washer and dryer connections, large porch and fenced-in yard. Available Sept. 1. Tel. 525-4680 after 5 p.m. 29-4p

TWO bedroom upstairs apartment, corner of Peel and Sandfield, quiet, residential neighborhood, free antenna connection, plus utility room with washer/dryer hook-up, utilities extra, $360/mo. Tel. 525-4777 after 5 p.m. 29-3p

2 BEDROOM apt., stove and fridge included. Available immediately. $490 + utilities. Tel. 525-3821. 30-4p

1 BEDROOM basement apartment one mile west of Fassifern, $400/month with electricity and heating. Tel. 525-2691. 30-2p

ONE large bedroom apartment for rent, available September 1. tel. 525-3397. 30-4c

LANCASTER village, available immediately, 3 bdrm apt., $485/month. Off street parking and backyard. Utilities not incl. For more information call 525-4098. 30-tf

FOR rent: 2-bedroom apartment on MacDougall Ave., available immediately. Tel. 525-3694. 30-2p

APARTMENT
FOR RENT
2 bedrooms, upstairs, heated, air conditioned, centrally located.
Tel. 525-2646
31-1c

2-BEDROOM
BRAND NEW
APARTMENTS
in Green Valley
Energy efficient, ready for viewing
Seniors Welcome
Call André Séguin
525-2190 8 a.m.-5 p.m.
Nights: 525-4584
23-tf

For Sale/To Let

HOUSE FOR SALE
1300' bungalow 1 mile east of Alexandria. Paved road. Attached garage. 150'x235' lot
525-4994
for appointment
30-tf

For Sale/To Let

STORE for rent, Main St., Alexandria, $200, good location. Tel. 514-626-1344 or 525-3472. 47-tf

LAKEFRONT: 3-bedroom mobile home with 14'x24' living room addition for rent, $550/month plus utilities. Call Claude, 525-2796. 11-tf

TOWNHOUSE for rent: End unit, 2 yrs. old, 2 bedrooms, 1-1/2 bathrooms, semi-finished basment. Tel. 525-5206 after 5:30 p.m. 26-5c

LANCASTER: Warehouse storage space for rent, beginning Sept. 1, $150/mo. Tel. 347-7257, ask for Kathy. 28-tf

FOR rent – North Lancaster, 2 bedroom mobile home, stove and fridge, $275 + utilities, retired couple preferred. #21164 Hwy 18. 514-637-7788. 29-3p

FOR rent – Office space, private entrance, air conditioned, parking, south end of Alexandria. Utilities included $550/ mo. 525-4144. 29-4c

FOR rent – Commercial store, rent or lease, 900 sq. ft. plus storage area, Main St., Alexandria, $550 + utilities. 525-4144. 29-4c

FOR sale or rent, 1-year-old 3 bedroom semi, Lancaster Village, central air, $700 + utilities, 931-3142, leave message. 30-4p

2-bedroom bungalow for rent, Maxville, ideal for two people. Available Aug. 1, $400 plus utilities. Tel. 613-821-1182. 30-2p

THREE-bedroom bungalow for rent near Williamstown, rent $700/mo., first and last month required. Utilities extra. Available Sept. 1. References required. Tel. 347-2232. 31-2p

LOT for sale in Avonmore, 53'x168' with repairable house, well, cement septic tank, asking $18,000. Tel. 936-1296. 31-3p

ALEXANDRIA town, Main St. S., brick bungalow, partly finished basement, 2 baths. Sept. occupancy. Tel. 525-3419. 31-1c

LARGE 4-bedroom house for rent, available Oct. 1st, Alexandria, $600 + utilities. Tel. 525-4849. 31-nc-tf

4-bedroom farm house, $800 monthly, utilities included. Call 525-4144 with references. 31-4c

COMMERCIAL
SPACE FOR RENT
Plaza Anik
up to 1000 sq. ft.
525-4994
30-tf

Room/Board

ROOM for rent, newly furnished, kitchen rights, utilities included, $250 monthly. Tel. 347-3264. 31-1p

Business Opportunities

40 years established, used car and scrap yard business for sale. Includes 29 acres. Zone commercial. Tel. 874-2346. 31-4p

CHIP STAND
FOR SALE
loaded with top line equipment.
For more information call
613-632-5748
31-1c

Produce

GOAT cheese for sale, Mozzarella, $15 per kilo. Walter Spuehler, 613-524-2588. 29-3p

HONEY – New delicious clover honey now ready, $1.15/lbs. George Coombes, 851 Pleasant Corner East, 678-3585. 29-3p

MIXED firewood 4x sale, $50 del. Call 874-2273, leave message for Jacques. 30-2p

FIREWOOD for sale – dry, hardwood, plus extra-dry, $35 to $45 per cord, great deals on large orders. 347-3178. Don't delay, call Ray today! 29-8p

HAY, first crop, round bales. Tel. 874-2989. 31-1p

HAY for sale, round bales, 4x5, good quality, $17 each. Tel. 514-269-2862. 31-1p

HAY for sale, 30 acres, good for approx. 50 round bales, cut every year. McCormick Rd., just north of Glen Robertson. Tel. 874-2355. 31-1p

Livestock

3-YR.-OLD mare, trained, English and Western. Pony harness and 2 pony sulkies. Tel. 1-674-3056. 30-2p

HEREFORD bull with papers, 3 yrs. old for sale or trade. Also NH baler and JD rake. Tel. 347-2330 after 5 p.m. 31-2p

SELLING 7 laying hens, 1 pullet, 1 rooster, laying green or brown eggs. All with feeder, waterers, nesting box, cages all for $50 or best offer. Dalhousie Station. Tel. 514-269-2817. 31-1p

TWO horse trailer, excellent condiiton, newly painted, asking $1,600. Tel. 346-1289 or 346-5444. 31-2p

I buy all kinds of horses also
"Meat Horses"
(613) 678-3120
Call Collect 23-13p

Pets for Sale

KITTENS, two months old to give to good home. Tel. 874-2392. 31-1p

MALE 16-month-old dog to give away to good-home, part Husky. Tel. 525-0423. 31-1p

Wanted

WANTED – Round stainless milk bulk tank and pump, 200 to 300 gallons. Tel. 524-2588. 31-1p

Buying, Selling or Renting your home?
Advertise in
The Glengarry News

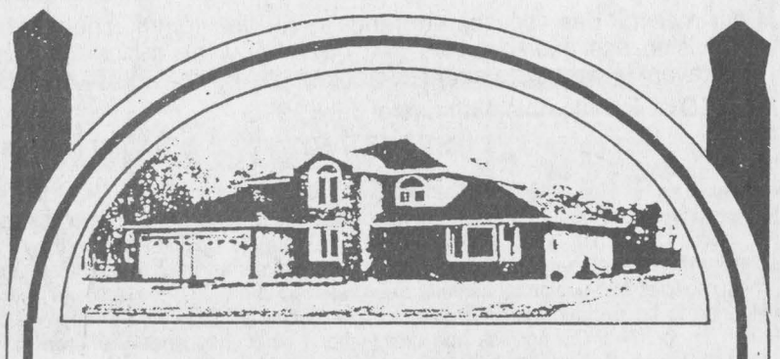

Now Selling

REDWOOD
ESTATES
Waterfront Lots

M. JEAN
CAMERON
REAL ESTATE LTD REALTOR

347-2215

OPEN HOUSE
REDWOOD ESTATES
3 miles east of Lancaster on the South Service Rd.
SUNDAY, AUGUST 6
1:00 to 4:00 p.m.

WELCOME TO **KENNEDY REDWOOD ESTATES,** owned and developed by Glengarrians Ewen and Colleen Kennedy

Features:

- All lots have waterway or lake frontage
- All lots are over 1/2 acre (22,000 sq. ft.) with 100 feet on water
- Lots are serviced with water from municipal system, underground utilities, street lights and paved streets
- No age restrictions
- Selection is at its best. For more information call:
  M. Jean Cameron Real Estate Ltd.
  Andy Menard, Sales Representative 347-2215
  Philip Brown, Associate Broker 938-3860



WATERFRONT EXECUTIVE HOME
2,069 sq. ft. of luxury plus attached two car garage. Formal dining area, family room with fireplace, large master bedroom with ensuite and Jacuzzi. Back patio overlooking your boat dock. Living at its best!

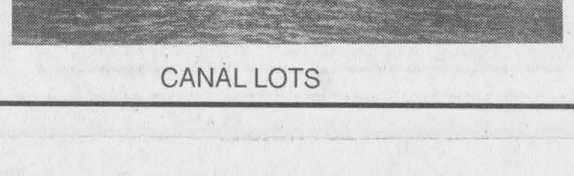

CANAL LOTS

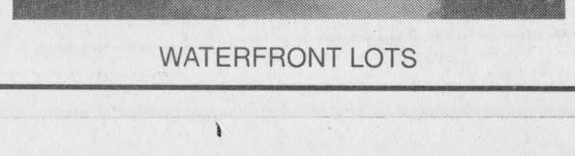

WATERFRONT LOTS

Services

THE "Perfect Handyman," construction, renovations, vinyl siding, roofing, etc. References available, low price, free estimate. Call Robert, 525-2197. 27-9c

BOUCANE'S C.D. SOUNDS
• Parties • Weddings • Stags • Etc.
MOBILE DISCOTHEQUE
RR #5
Alexandria, Ont. Telephone
K0C 1A0 525-2163
12-tf

TOP SOIL
with mushroom compost
–GRAVEL–
F & G Excavation
874-2837
25-tf

Personals

PRAYER to the Holy Spirit. You, who makes me see everything and show me the way to reach my ideals. You who give me the divine gift to forgive and forget all that is done to me and You who are in all instincts of my life with me, I want to thank you for everything and confirm once more that I never want to be separated from You no matter how great the material desires may be. I want to be with You and my loved ones in Your perpetual glory. A person may pray this prayer three consecutive days without asking for their wish. Promise to publish this dialogue as soon as favor received. L.C. 31-1p

THANKS to St. Jude for favors received. D.S. 31-1p

SAY nine Hail Marys during nine days. Make three wishes, the first to do with business, the other two for the impossible. Publish this article on the ninth day, your dreams will come true even ifyou do not believe it. M.P. 31-1p

THANKS to the Sacred Heart of Jesus for favors received. G.P. 31-1p

Work Wanted

WILL keep children of any age in my home in Alexandria, McDougall Ave. References available. Call Monique, 525-4055. 31-2p

Help Wanted

EASY work! Excellent Pay! Assemble products at home. Tel. 1(504) 429-9227, ext. # 425 (24 hrs.) 29-2p

BILINGUAL in-house babysitter required, North Lancaster area. Please reply to Box C, The Glengarry News, Box 10, Alexandria, ON K0C 1A0 30-2p

MAXVILE custodian for apartments wanted, free rent with bachelor apartment or rent reduced on other. Leave message. Tel. 613-527-1304 or 613-678-1463. 31-1p

IN-house babysitter required for two girls ages 3 and 1, from 8 a.m. to 3:30 p.m. Monday to Friday starting August 30. Non-smoker, French speaking, North Lancaster, Conc. 7. Tel. 347-7445. 31-2p

BABYSITTER wanted in my home on Kenyon Dam Road. Weekdays 8 a.m. to 4 p.m. starting in September. French speaking and non-smoker. Tel. 525-2232. 31-2p

SOMEONE to care for infant in our home, one or two afternoons per week, occasional evenings. Tel. 525-2656. 31-1p

EXPERIENCED FARM MACHINERY MECHANIC NEEDED
Must be BILINGUAL
Full time position
For appointment call
André or Peter
1-(514) 269-2737
30-2c

Services

RELIEF milking services available. References. 613-528-4401. 28-4p

BARN removal/demolition: Everything from lowering barns to foundations in exchange for salvage, to complete clean up for a price. Written estimates after barn inspection. Call Peter Nugter, 632-1893. 31-2p

SKYLARK
MOBILE DISCOTHEQUE
WEDDINGS, STAGS, PARTIES
Music for all Occasions
Tel: 525-5013
Jean Seguin
11-tf

LITTLE TRUCKER DUMP TRUCK SERVICE
Delivery of yards or less of:
Topsoil, Sand, Stone Dust, Gravel
and disposal of "Dump Pass" items
LINKY LAROCQUE
525-3412
28-4p

COMPUTER MAINTENANCE PACKAGE
•Consists of Cleaning
•Optimizing your hard drive
•Verification of software installation
•Chip creeping and virus checking
$59
You wouldn't neglect maintenance on your car so you shouldn't neglect your computer.
We will pick up and deliver.
Call (613) 874-2695
Bob Perrier
PIPER COMPUTERS
21930 Main St., Dalkeith 31-2c

TAXI
525-2338
Levert's Mainway Service Centre
89 Main St. S., Alexandria
Senior Rates Available
Long Distance Service to Airport
-24 Hour Service-
21-tf

Repairs and painting of barn roofs, house roofs and walls.
Also protective driveway coating.
Free Estimates
Danny Long
1 (613) 538-2212
15-tf

A2Z RENOVATIONS
COMPLETE
Residential and Commercial
Alterations and Repairs
REGISTERED
Giles St.Louis
Maxville,Ont. (613) 527-3171
21-23-tf

For Service With A Smile
ADVERTISE WITH THE
GLENGARRY NEWS

Services

HARLEY DAVIDSON®
OWNERS:
USED HARLEYS Available!
NORTHERN THUNDER CLASSICS
325 MAIN ST. 525-0372
31-1c

CLASSIFIEDS GET RESULTS!

Notice to Creditors

ALL PERSONS having claims against the Estate of CATHERINE VIOLET MCDONALD, late of Alexandria, Ontario who died on or about June 2,1995 are hereby notified to send full particulars of their claims to the undersigned on or before August 16, 1995, immediately after which date the assets of the deceased will be distributed among the parties entitled thereto, having regard only to claims of which the Executors shall then have notice.

Dated at Lancaster, Ontario, July 12, 1995.

PAUL D. SYRDUK
Barrister & Solicitor
10 Oak Street, Box 9
Lancaster, Ontario K0C 1N9
Solicitor of the Estate 30-3c

PETER KILPATRICK
Concert Piano Tuner - Technician
•Quality tuning and regulating
•Minor repairs to complete restorations
•Used pianos bought and sold
•Moving and dismantling •Appraisals
Over 25 years experience
Serving all of Eastern Ontario
Tel: (613) 527-3366
43-tfc

WATER RESTRICTION NOTICE

Town of Alexandria

Lawn sprinkling is now permitted between 7:00 p.m. and 9:00 p.m. on ALTERNATE NIGHTS.
Residents with EVEN house numbers (12-14...) will have watering rights on even days of the month (Aug. 4-6-8...)
Residents with odd house numbers (9-11...) will have watering rights on odd days of the month (Aug. 3-5-7-...)
We request your full co-operation in this matter in order to avoid a return to more severe restrictions.

THANK YOU
THE ALEXANDRIA PUBLIC UTILITIES COMMISSION 30-2c

TOWNSHIP OF CHARLOTTENBURGH

NOTICE TO RESIDENTS
GLEN ROY BRIDGE CLOSURE
AUGUST 7 to AUGUST 25, 1995

This is to notify residents of the Township of Charlottenburgh that the GLEN ROY ROAD BRIDGE will be closed from approximately August 7 to August 25,1995 for bridge rehabilitation.

Ewen J. Macdonald
Road Superintendent (613) 347-2040
31-1c

CT CHARLOTTENBURGH TOWNSHIP
P.O. BOX 40, WILLIAMSTOWN, ONT. K)C 2J0 (613) 347-2444

Apple Hill
Water and Sewage Study
PUBLIC MEETING
Wednesday, August 16, 1995
7:30 p.m.
Apple Hill Community Centre
Ask questions,make suggestions, register your views

A recent study of private wells and hydrogeology in the village of Apple Hill has concluded that there are serious problems with water quality and supply in the village. The study was initiated to consider whether new private wells could successfully be established to ensure a long-term supply of safe water for the village.

The public is invited to attend a meeting to discuss?
- the current findings;
- the proposed work program;
- the etimated costs associated with communal water supply options; and
- private sewage correction

Members of the project's liaison committee, the consulting team and the Township of Kenyon Council will be present to describe the projects.

For additional information, please contact:

M.S. THOMPSON & ASSOCIATES LTD.
Consulting Engineers
1345 Rosemount Ave.
Cornwall, Ontario K6J 3E5
933-5602
Attn: John St. Marseille, P.Eng.
Project Engineer
31-3c

PUBLIC MEETING CONCERNING A PROPOSED ZONING BY-LAW AMENDMENT

TAKE NOTICE that the Council of the Corporation of the Town of Alexandria will hold a public meeting on September 11th, 1995 at 7:30 p.m. at the Alexandria Town Hall, to consider a proposed zoning by-law amendment under Section 34 of the Planning Act.

THE PROPOSED Zoning By-law Amendment is intended to rezone approximately (+/-) 1.39 sq. metres (15 sq. ft.) of land, Lot 13, Plan 8, Town of Alexandria, County of Glengarry, 105 Catherine Street East from 'Flood Plain Zone (FP)' to 'Flood Plain Zone Special Exception (FP-2)'. The amendment is required as the existing owner has extended his existing storage shed and unfortunately the Northwest corner of the building enters into the FP zone.

ANY PERSON may attend the public meeting and/or make written or verbal representation either in support of or in opposition to the proposed zoning by-law amendment.

ADDITIONAL INFORMATION relating to the proposed amendment is available for inspection at the Town Office during regular office hours, (8:00 a.m. to 4:30 p.m.).

Dated at the Town of Alexandria this 2nd day of August, 1995.
Leo Poirier - Clerk Adm.
Terry Hart - Zoning Adm.
90 Main Street South
Alexandria, Ontario
K0C 1A0
Tel.: (613) 525-1110
Fax: (613) 525-1649

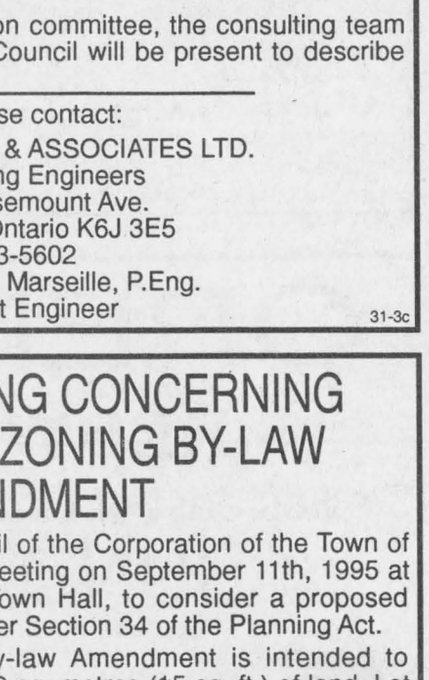

31-1c

S.D.&G. COMMUNITY DEVELOPMENT CORPORATION
CORPORATION DE DEVELOPPEMENT COMMUNAUTAIRE S.D.&G.
SMALL BUSINESS CONSULTANT and LOANS COORDINATOR

The S.D.&G. Community Development Corporation is a federally funded organisation dedicated to the promotion of long-term community based business development through the delivery of various services such as: providing financial assistance in the form of loans, loan guarantees and equity participation to community based businesses; providing counselling services, technical assistance and general business information to businesses; and administering government funded programs geared toward business and employment development. The corporation will also participate in the process of community based strategic planning.

The Corporation requires a Small Business Consultant and Loans Coordinator to assume the responsibilities of coordinating the Corporation's Business Counselling and Loans Portfolio; interview, screen, assess applications, recommend approvals/declines to appropriate committee, monitor and conduct on site visits for clients, arrange and secure collateral securities (as required) evaluate performance of recipients and report, etc.

The ideal candidate will have the following qualifications:
- post Secondary degree/diploma in business, commerce or finance or equivalent experience
- experience in business counselling
- experience in business investment management, loan management and loan counselling
- experience working with the Personal Property Security Act and preparing security
- experience conducting financial statement analyses
- accounting and financial experience and knowledge
- experience in delivering individual and group training sessions an asset
- knowledge of popular computer software programs and applications
- ability to deliver and implement a workplan with measurable objectives
- good interpersonal and organizational skills
- strong communication skills both oral and written in both English and French
- public speaking experience
- ability to liaise with relevant organizations and agencies
- knowledge of the needs of small business and the local economic environment
- knowledge of small business start up information and related programs
- mature and empathetic with the ability to establish rapport
- committed to lifelong learning
- ability to work flexible hours
- valid driver's license and a reliable vehicle

Salary and benefits will be commensurate with the successful candidate's qualifications.

Interested applicants should forward a resume to:

THE EXECUTIVE DIRECTOR
S.D.&G. COMMUNITY DEVELOPMENT CORPORATION
CORPORATION DE DEVELOPPEMENT COMMUNAUTAIRE S.D.&G.
850 Boundary Road, Unit 10
Cornwall,Ont. K6H 5R5

Application deadline: AUGUST 9,1995 31-1c

AUCTION SALE

John Deere Lawn Mower and Household
HOWARD AND IRENE WILLIAMSON
8 miles north of St. Isidore
West on County Road 16, Civic No. 4200.
1/2 mile east of Riceville

Saturday, Aug. 19 – 10 a.m.

John Deere 116 lawn mower, 38" cut; utility trailer; sweeper; spray fertilizer; snow blower; 8 h.p. Troy-bilt horse rototiller; John Deere amt. 600 ; John Deere snowblower 1026; 5'x8' tilt trailer; 75 gal. Pro farm sprayer for 12 volt system; electric welder; De Vilbiss 3/4 horse power compressor; De Vilbiss single stage compressor 1/4 hp motor; radial arm saw; electric welder; scales; 3 two-foot ext. ladder; hand tools; grain auger; approx. 150 cedar posts; approx. 8,000 1" 8-lb. pressure hose; antique wooden harrows; wooden cultivator; wooden land roller; 1979 Camaro, as is; 25-ft. elec. grain elevator; portable sewing machine.

Household: Pine deacon bench; GE comb. freezer/fridge; freezer; wine making equip; exec. desk; jr. pool table; bookcases; shelving units; lamps; misc. chairs; sofa and chair; maple glass door china cabinet; pine coffee table; dresser; microwave cabinet; glider and foot stool; 303 Lee Enfield rifle; other misc. articles.

Terms: Cash or Acceptable Cheque • Canteen
Flora Grant Dumouchel
613-537-2925 31-2c

TOWNSHIP OF LOCHIEL
NOTICE OF PROPOSED BYLAW

NOTICE is hereby given, as required by Section 300 of the Municipal Act, R.S.O. 1990, Chapter M.45, that the Council of the Corporation of the Township of Lochiel proposes to pass a bylaw to stop up, close and sell that part of the former road in Lot 7, Concession 7, Township of Lochiel, County of Glengarry designated as Part 3 on Plan 14R-4140.

The Council will hear any person who claims that his or her lands will be prejudicially affected by the bylaw and applies to be heard prior to August 8, 1995.

DATED at RR #1, Alexandria, Ontario this 7th day of July, 1995.

R.M. CHARBONNEAU, Clerk-Treasurer
The Corporation of the Township of Lochiel
RR #1
Alexandria, Ontario
K0C 1A0
(625) 525-3283
28-4c

United Counties of Stormont, Dundas and Glengarry
TENDER FOR CONTRACT NO. 13-117

Sealed tenders, submitted on forms and in envelopes provided by the County Engineer's Office will be received by the undersigned until 11:00 a.m., local time, on
WEDNESDAY, AUGUST 9, 1995
for the reconstruction of County Road No. 13 from the east limits of Morewood to the McLaughlin Road (2.2 kilometres). Project to include grubbing; earth excavation; supply and placement of 14,300 tonnes of Granular "B" and 7,100 tonnes of Granular "M"; supply and placement of 268 metres of various sized culverts; compaction; etc.

A certified cheque in the amount stipulated under the tender and bonding requirements must accompany each bid.

There is a charge of $25.00 for each set of tender documents (which is non-refundable).

Tender forms may be obtained at the office of the undersigned *Please telephone (1-613-932-1515) in advance to assure the availability of individual tender documents.*

Lowest or any tender not necessarily accepted.

D.J. McDonald P.Eng. County Engineer
20 Pitt Street
Cornwall,Ontario K6J 3P2 31-1c

Ontario Municipal Board
Commission des affaires municipales de l'Ontario

At the request of R. Abraham, J. Brabec, W. Freeland and others, the Minister of Municipal Affairs has referred to the Ontario Municipal Board under subsection 17(11) of the Planning Act, R.S.O. 1990, c. P13, Proposed Amendment No. 9 to the Official Plan for the Township of Roxborough.

MMA File No.: 04-OP-0118-009

APPOINTMENT FOR HEARING

The Ontario Municipal Board hereby appoints Thursday the 7th day of September, 1995, at the hour of 10:00 O'CLOCK (LOCAL TIME) in the forenoon at the Council Chambers, Twp. of Roxborough Municipal Building, Roxborough for the hearing of this matter. If you do not attend and are not represented at this hearing, the Board may proceed in your absence and you will not be entitled to any further notice of the proceedings. In the event the decision is reserved, persons taking part in the hearing and wishing a copy of the decision may request a copy from the presiding Board member or, in writing, from the Board. Such decision will be mailed to you when available.

Pour recevoir des services en français, veuillez communiquer avec la Division des audiences au (416) 326-6800, au moins 25 jours civils avant la date fixée pour l'audience.

DATED at Toronto, this 18th day of July, 1995.

SECRETARY

EXPLANATORY NOTE

The above Appointment For Hearing concerns the new Official Plan for the Township of Roxborough. Certain policies and land use designations in the new Official Plan have been opposed by various individuals and public agencies, and these policies and designations have been referred to an Ontario Municipal Board Hearing to be decided upon. The Board may decide to approve, not approve or alter any or all of the policies and designations which have been referred to it. Note that the balance of the new Official Plan has been approved.

The policies and land use designations which have been referred to the Board cover the following:

1. The policies which apply to the development of the Bloomington Garden Estates mobile home subdivision and mobile home park on Warina Road (Lot 11, Concession V).
2. The policies which apply to the servicing and development of land in the Village of Moose Creek, including:
   - which land is to be included for development within the village boundary;
   - which land is to be serviced and how much of it will be allowed to be serviced immediately and how much of it will be allowed to be serviced in future;
   - which land, if any, will be allowed to develop on private services (wells and septic systems) and/or to develop on partial services (municipal water supply and private septic systems).
3. The procedures for notifying the public of any proposed Amendment to the official Plan.
4. Various "technical" policies which govern development in a general way, throughout the Township including:
   - site plan control
   - holding zones
   - non-conforming uses
   - interpretation of land use boundaries
   - interpretation of when an Official Plan Amendment might be required.
5. The severance policies on Agricultural Resource Lands.
6. The location of institutional uses and whether future institutional uses should be restricted to the Villages of Moose Creek, Monkland and Avonmore.

ANY PERSON may attend the Hearing and may make representations to the presiding Board member concerning any of the policies and/or land use designations which have been referred to the Ontario Municipal Board. 31-2c

Obituaries

Helene (Lavigne) Ravary

Mrs. Helene (Lavigne) Ravary of Hawkesbury passed away on July 15, 1995 at the age of 69 years.

Mrs. Ravary is survived byher husband, Gaston Ravary.

She was the daughter of the late Marc Lavigne and the late Jeanne Hayes.

She leaves benind six sons: Gaetan (Marie Paule Bonin) of Alexandria; Jean Guy (Rita Bonin) of Hawkesbury; Gerald (Joanne Lowe) of Chute-a-Blondeau; Robert (Gisele Pharand) of Hawkesbury; Normand (Francine Lemay) of L'Orignal. Loving grandmother of eight grandchildren and two great grandchildren.

Mrs. Ravary also leaves two brothers Hervé Lavigne (Viola) of Vankleek Hill and Jean Lavigne (Jeanne D'Arc) St. Bernardin and twin sister Madeleine Gareau of Vankleek Hill.

The funeral service was held on July 17 from St. Dominique Church in Hawkesbury with interment at St. Alphonse Cemetery, Hawkesbury.

Pallbearers were Mrs. Ravary's six sons.

John Robert (Bob) Urquhart

Passed away peacefully at his home in Brampton, Ontario, Tuesday, July 11, 1995, after a lengthy battle with cancer.

John Robert Urquhart in his 57th year, was born and raised in Maxville, Ontario and was the son of the late John Urquhart Jr. and Olive Carther.

Bob was the beloved husband of Sudha Sharma and is also survived by Roberta Knight by a previous marriage.

Loving father of Tim Urquhart (Carolyn), Cynthia (John Manis), Kevin Urquhart (Andrea) and Christopher Urquhart (Lynne), Pavin, Kanika and Kavika Sharma all of the Toronto area.

Also survived by grandchildren Craig, Ian and Alexandra Urquhart, Tara, Tyler and Ashton Manis and Kyle Urquhart.

Dear brother of Mitchell of Lindsay, Ontario, Bennett (wife Dwaine) of Brampton, and Shirley (husband Dalton Gadbois) of Cornwall. He was predeceased by sister Anna Margaret and brother Kenneth Urquhart. Bob is also survived by several nieces and nephews.

The funeral took place on Friday, July 14, 1995 at Scott's Funeral Home in Brampton. Interment was in Meadowvale Cemetery, Brampton, Ontario.

Pallbearers were Bennett Urquhart, Tim, Kevin and Christopher Urquhart, John Manis and Pavin Sharma.

THE MEMORY STONE

MARTEL & FILS SONS INC.

MONUMENTS

Gérard Bourré, Area Rep.

Gravures, Enseignes, Foyers et Comptoirs
Engraving, Signs, Fireplaces and Counter Tops

(613) 525-2511

Twilight Auction Sale

RENNIE AND BONNIE AUBE
5 miles north of Avonmore, 3 miles west of Moose Creek on County Rd. 15
TUESDAY, AUG. 8 (please note date)
at 6:30 p.m.

Int. diesel B275 tractor with front end loader, 6' blade, pull type snow blower; Yardman 12.5 h.p. riding lawn mower (2 years old); 10 ft. satellite dish; racing sulky; racing harness equipment, electric lawn mower; spitfire portable package for welding, cutting and brazing; Stihl 14" chain saw; 12" electric chain saw; 2" GSW water pump with 200' hose, sump pump; 220 wall heater; 220 barn heater; grinder; drill vise; drill press; bolt cutters garden tools; ladders; wooden dinette set; almond fridge and stove, 2 years old; sofa bed; apt. size washer and dryer; trunks; not a lot of smalls so be on time.

TERMS: Cash or acceptable cheque
FLORA GRANT DUMOUCHEL AUCTION SERVICE
Ingleside, Ontario 537-2925
31-1c

AUCTION SALE

Consignment Sale of Farm Machinery
Location: Home of Gerald Carriere, 1st place north of Brown House Corner on Hwy 34 - 5 miles south of Alexandria, 5 miles north of Lancaster
SATURDAY, AUG. 5 - 10 a.m. sharp

TRACTORS: Int. 84 4 wheel drive, low hours; Ford 7000 clean; Oliver 550 loader; Belarus with loader; gray Ford
COMBINES: MF 410 diesel with 2 heads; MF 35; Case 860; Case 600 for parts; Cockshutt 460
EQUIPMENT: Dion silage wagon; NH blower; NI 28, like new; NH blower #23; Badger harvester, 2 heads; MF harvester; MF 124 baler; rakes; 3 ph mowers; wagons; discs, different widths; disc plows; grain drills; land rollers; round bale grabber; horse trailer; straw chopper.

MORE CONSIGNMENTS TO COME IN BEFORE SALE
Everyone Welcome
Gerald A. Carriere, auctioneer/encanteur
Green Valley (613) 347-7576
31-1c

ESTATE AUCTION

at CHISHOLM AUCTION BARN
4 miles west of St. Andrew's on Cty Rd. 18 to the 7th Conc. Just follow the signs.
To settle the estates of LEONARD KUHN, JACK PACKER and MRS. ADA CONLIFFE
THURSDAY, AUG. 10 - 6:30 p.m.

TO BE SOLD: Mobile canteen; furniture; tools; car; hunting and fishing gear; guns; antiques; collectibles; etc. including 1983 Cadillac Coupe de Ville in good condition, bench saw, band saw, small lathe and drill press, electric motors, Skil saw, sander, hand tools, wrenches, 8000 BTU air conditioner, vacuum cleaner, humidifier, step ladder, 2 fridges (one apt. size), paintings (local artists), RCA XL-100 TV with remote, 2 complete bedroom sets, couch and chair sets, maple dining room set with corner china cabinet, pine dry sink, antique couch (redone), dishes, juicer, coffee maker, bicycles, solid wood doors with casings and hardware, gardening tools, whipper snipper, smoker, lamps, trunk, cartop carrier, AM/FM stereo and record player, clocks, fans, CB radio, answering machine, propane bar-b-q (like new), old gold pocket watch, records, books, fishing rods and reels and accessories, guns, .300 Savage with 9x scope, 12 gauge pump, 22 cal. target rifle (FAC required), 1 year old tandem axle 19'x7' mobile concession canteen trailer - equipped, hydro and health unit approved, 24"x24" propane fryer, fridge, freezer, ice cream cooler, etc.

Auctioneer/Realty Broker
CARSON CHISHOLM AUCTION SERVICE
St. Andrew's West - 937-0201
31-2c

NOTICE

VILLAGE OF MAXVILLE
The regular Council Meeting of
The Village Of Maxville
scheduled for
AUGUST 8, 1995 has been changed to
AUGUST 9, 1995 at 10 a.m.
30-2c

Belmonte Auction Hall

AUCTION SALE

Avonmore Road and Hwy 43
Thursday, Aug. 3, 6:30 p.m.

2 pc. modern chesterfield'; 2 modern love seats; 1 piped back chair; used fridge, stove and dishwasher; 5 pc. glass top dinette set; 1 flip flop love seat; 1 Rosewood desk with hutch; 1 pine entertainment unit; assort. of lamps and patio sets; deacon's bench; office chairs; large assort. of tools; grinder; pots, pans, pitchers; assort. of oak clocks; men's watches; stereo with CD player; phones; etc. etc.

BELMONTE AUCTION – 346-0335
We're more than 3/4 way there!
31-1c
Canteen on premises – Owner/Auctioneer not responsible for accidents or loss

AUCTION SALE

SATURDAY, AUG. 19 – 11:00 a.m.
ANGUS GRAY HALL, MAXVILLE, ONTARIO

Large selection of antiques and collectibles: including – Nippon, Noritake and Bavaria fine china, trunks, old camera, tools, picture frames and prints, crocks, cap pistols, cups and saucers, books, bottles, gramophone, WW2 Styer 6.5 mm (demobed), Zella 22 German single shot, knitting machine, man's wardrobe with mirror, iron and steel beds, press back chairs, kitchen buffet and cabinet, cloverleaf top table, smalls stands, magazine rack, end tables, antique foot stool, blanket box, wash stand and glass show cases. (This listing is subject to change without notice, we are accepting consignments of antiques and good used furniture till sale date)

RAY SMITH AUCTIONS, Newington, Ontario
346-5483 346-0127
31-1c

AUCTION SALE

"MAD OLIVES" RESTAURANT
105 Pitt St., Cornwall
WEDNESDAY, AUG. 9 - 7:00 p.m.

TO BE SOLD: Popular downtown restaurant, licensed for 70 people, excellent location with entrances on 1st Street and Pitt St. Business, chattels and leasehold only.
This 'going concern' is well equipped and represents a super opportunity to run your own business. It would be ideal for a couple.
IT WILL BE SOLD without reserve regardless of price! DON'T MISS IT!
TERMS: $1000 deposit, balance due on closing August 31/95.

Auctioneer/Realty Broker
CARSON CHISHOLM AUCTION SERVICE
St. Andrew's West - 937-0201
31-2c

ESTATE ANTIQUE AUCTION

Antiques, Ford 5000 tractor - of the late Lorne Alguire. 1/8 mi. north of Cornwall Centre Rd and Power Dam Rd, 2 miles west of Eamers Corners
MONDAY, AUGUST 7 - 10 a.m.

Pine 4-dr. flat to wall cupboard; walnut oval dining table; oak kitchen table; D-end table; washstand; Eastlake buffet; double pedestal dining table, 6 needlepoint chairs, buffet, glass door china cabinet; lamps; hooked rugs; 3 sets of pressback chairs; marble top chest of drawers; 9 spindle back Windsor chair; round oak table; 2 Brooks captain chairs; baskets; crocks; quilts; miniature mantle clock; misc. tables; trunks; brass beds; T.W. Boyd and Son dble barrel shotgun; RCA Victor tabletop radio; games board; tools; Mission oak settee and armchair and rocker; iron beds; buggy seat; wagon wheels; cast iron pots; Wm. Grey and Son buggy; dishes; fridge; stove; other misc. articles.
MACHINERY: Ford 5000 tractor; Aries yT12 riding lawnmower; lawnmower; Ariens S1824 snowblower; woodsplitter; Ford rotary mower; trailer type disc; Ford corn planter; NH hay crusher; JD seeder; disc; planet Jr.; 1/3 hp compressor; bags of fertilizer; industrial heater; chains; other misc. articles.
TERMS: Cash or acceptable cheque Canteen

FLORA GRANT DUMOUCHEL AUCTION SERVICE
INGLESIDE, ONTARIO 537-2925
30-2c

AUCTION SALE

Laura Latreille - One mile east of Tyotown and corner of Rae Road
SATURDAY, AUG. 12 - starts at 11 a.m.

Many antique items before 1900's; 6 gold and silver pocket watches, operational; Lazyboy rocker; coffee table; chesterfield and chair; wall picture; 2 matching lamps; assorted cushions; plant stand; end tables; 6 handmade hooked rugs; footstool; barometer; plant table; vacuum cleaner, like new; 3-pce bedroom set, antique; lamps; telephone desk; ash rocking chair; 8-day clock; complete 3-pce bedroom set; wicker top table; wicker basket; elec. blanket (still in the box); pillows; blankets; cabinet spacer; bath seat and handle; 6 Captain's chairs and table, like new; back to wall hutch; steel corner table; Westinghouse four burner stove; small microwave oven; wooden butter bowl; ricer; 2 sets of 6 silverware; Gingerbread set cream and sugar; cream and sugar silver set; many sets of salt and pepper shakers; dinner set for 8 Staffordshire, England warranted 22 K gold; assortment of glass and sets, large and small; cake plate; many assorted sets of dishes, some back to 1875; iron frying pans; picture of last supper with pressed frame; elec. tea pot and kettles; cupboard full of dishes before 1900's; glass candle holders; elec. wringer washer Simplicity; Westinghouse wringer washer; elec. Westinghouse dryer; glass washboard; elec. 225 heater; some garden tools plus many more items too numerous to mention. This is very clean and neat furniture and dishes. Please be on time.

Auctioneer and owner not responsible for accidents.
Refreshments on site.
TERMS: Cash or cheque with I.D.
CLIFF'S AUCTION - 931-1813
Auctioneer: Clifford Hope
Bring your lawn chairs, lots of shade
31-1c

AUCTION SALE

Furnishings - Antiques - Collectibles selling at Grove Hall, 167-A Chateaugay St., Huntingdon, Que.
SATURDAY, AUG. 12 commencing 10 a.m.
For Mrs. Sarah Dumaresq of Pte Claire and The Dunlop Estate

Partial listing: Willis upright piano and bench in very clean condition; beautiful antique sideboard; several dressers and commodes; antique oak desk; old gramaphone; dropleaf kitchen table and 4 chairs; fancy Gingerbread clock; wall clock; several oil lamps (3 bulls-eye); Jumbo and Mammy bottles; 70-pce English porcelain dinner set; 39-pce Polish dishes; 15-pce Enoch blue Wedgewood; pink depression; old Blue platters; blue plates; doll;old Coke display stand; old Coke ice cooler; 2 cast iron toy horses in carts; child's 2-wheel riding cart with horse attached; many good tools; 5-hp Craftsman garden tiller; battery charger on cart; old cabinet radio; large copper pitcher; 24" el range plus the usual run of household effects. Reason - House is sold.

Terms: Cash or acceptable cheque
Graham & Watson Auction Service
Tel: Lyell (514) 264-2289 - John (514) 264-6555
31-1c

AUCTION SALE

CLAUDE HEBERT, 3196 Route 209, St-Antoine-Abbe, QC, Huntingdon County
SATURDAY, AUG. 5 at 11:00 a.m.

TO BE SOLD:
TRACTORS: Allis Chalmers 8010, 4x4, cab, air conditioning, radio cassette, 4 oil outlets, tire 20.8x38, 2600 hrs.; Ferguson; Int. B-414, gas, Massey Harris 33.
MACHINERY: White 256 disc harrow, 44 disc, semi-mounted; Bervac cultivator 12-1/2'; disc harrow, 24 disc, hyd.; J.D. 498A, corn planter, 4 row, like new; cultivator 10', hyd.; chain harrow; harvester N.H. Super 717, hay pick up with 1 row corn head; 2 automatic boxes, 1 N.H. 2-beaters with roof, 1-Papec 16', 3-beaters on 10 ton tandem wagon; 2 N.H. haybines, 1-479, 1-469; Int. hyd. haymower; 5' hyd. grass flail chopper; 4 wagons with hay racks including 1 J.D. with 6 wheel tires 11L15; 2 balers N.H. 1-268; 1-315 with kicker; Int. rake; 2 Allied auto. stookers; Allied 450 front end loader; 2 manure spreaders, 1 M.F. 130, 1 Knight 2 beaters, tandem, 350 bushels; Gehl 100 grinder mixer with Orbite motor; Lilliston 6 row rolling cultivator; Overum plow, 4-furrow, semi-mounted, auto. triple beam; N.H. 675 manure spreader, tandem, 4 wheels, 3-beaters; trailer, 2 axles, 14' rack; Brandt 8" grain auger; 2 N.H. corn picker, 1 1-row, 1-323 for pieces; 2 steel elevators, 1 speed King 41'; 4" post hole digger; Ford hyd. bush hog; Calsa chemical sprayer (100 gal.). hyd.; 2 tires 18.4x34; 2 gravity boxes Little Giant;.GT 570 grain dryer; also some machinery on consignment.
TERMS: Cash or cheque with ID

GILBERT LANTHIER (TI-ROUGE)
BILINGUAL AUCTIONEER
STE. ANNE DE PRESCOTT, ONT.
TEL. & FAX: (613) 674-5479
CANTEEN – EVERYONE IS WELCOME!
31-1c

CLASSIFIED MARKETPLACE

"Advertise Across Ontario or Across the Country"

BUSINESS OPPS.

OSTRICH AND EMU for sale. Chicks to breeders, 4 years Ratite experience. For further information call Bill Seguire (705) 924-1148 or fax (705) 653-5336.

BUSINESSES wanted in a safe, friendly mining and farming community; $1 residential lots, tax incentives. Fax or phone (306) 645-2022 or Box 265, Rocanville, SK, S0A 3L0.

CAREER TRAINING

LEARN AUCTIONEERING at the Southwestern School of Auctioneering. Next Classes: AUGUST19-25; NOVEMBER 18-24. Contact: Southwestern Ontario School of Auctioneering, R.R.#5, Woodstock, Ontario N4S 7V9. (519) 537-2115.

FLEA MARKETS

SMITHS FALLS FLEA MARKET 613-283-8448 every Sunday 9am-5pm year round. A real inside flea market, good clean merchandise from crafts to collectibles, solid wood furniture.

FOR SALE

TRAMPOLINES: Factory Direct Excellent for family fun. Save $$$. Parts and service on all makes. 1-800-663-2261 or 1 (604) 222-1263.

HELP WANTED

PRESS FOREMAN. Reporting to the Production Manager, you will have at least 10 years hands-on experience in a high volume web offset operation. Ideal candidate will be thoroughly familiar with the day-to-day operational challenges of web offset printing, have superior technical/mechanical skills. Unique opportunity for you to become a team member in an exciting newspaper environment. Resume in confidence to: Ross MacDougall, Production Manager, The Abbotsford News, 34375 Cyril St., Abbotsford, B.C., V2S 2H5 (fax) 604-852-1641. Closing August 11.

IMMEDIATE POSITION for a flooring installer. Experience necessary. Full-time employment opportunity in a growing rural community. Apply to: Walter's Home Furnishings, Box 238, Shaunavon, SK, S0N 2M0, fax (306) 297-3400.

SALES HELP WANTED

$Attention Students$ 15 BIKES TO DRAW. Make a lot of money selling chocolate bars NEW $2.00 PRODUCTS. Nothing to pay in advance. Fast delivery 1-800-383-3589.

LIVESTOCK

NEW BLOOD LINES direct from South Africa. These purebred boer goats can provide tremendous financial opportunity in this fast growing industry. Call 1-403-542-6143, fax 1-403-542-2573.

MULTI-LEVEL MARKET.

BIG $$$, earn up to $9,750. every 30 days with no financial risk. Call John (705) 424-9436. (24 Hours).

PAY TELEPHONE SERV.

LIVE PSYCHICS! Genuine Canadian Psychics tell all. Past, Present, Future revealed. Romance, Wealth, Career. Live and personal. 1-900-451-3778. Innervision Crystal Connection. $2.99/min .,18+, 1-on-1, 24 hrs.

HEAVENLY PSYCHIC Answers. Friends of thousands. Love, Money, Success, Accurate, Caring, Positive. 24 hours, $2.99/min. 18+. 1-900-451-3783.

Accurate PSYCHICS!!! LIVE and PERSONAL! 1-900-451-4725 $3.99 per min. Adults 18+ only. Hilltop.

LOVE? MONEY? For live psychic, Tarot, horoscope, dream interpretation call now! 1-900-451-3297 ext.403. $3.99 /min. 18+ only. Touch tones only. Infoservice/Studio City, CA (213) 993-3366.

PERSONALS

FREE RELATIONSHIP-READINESS Test provided by professional matchmakers. TWOSOMES offers personality-based service to find that special person for you. Call (613) 235-2222 for free initial consultation.

REAL ESTATE

GOT A CAMPGROUND membership/timeshare? We'll take it! America's largest, oldest resale clearinghouse. Resort Sales International 1-800-423-5967. Timeshare rentals needed. Call 24 hours a day.

RESORT PROPERTY - 9 cottages with trailer sites, lodge etc. Highway 7 & 41 area. $499,000. Also 2 and 3 bedroom cottages for sale/lease starting at $25,900. 905-662-2042.

STEEL BUILDINGS

Future Summer Sellebration. Check these Specials on Quonsets including Curved-Angles 25x30 $2543 - 33x40 $3843 - 35x48 $4843 - 42x54 $6943 - 42x66 $8543 - 48x120 $16,443. Call Future 1-800-668-8653.

ALL STEEL BUILDINGS... "ROCK BOTTOM PRICES!" 18x24 $2,177. 20x32 $3,192. 25x40 $4,550. 30x44 $6,124. 30x40 $6,323. 40x48 $7,643. 40x84 $12,999. Others. Ends optional. Pioneer 1-800-668-5422.

BEST BUILDING PRICES - Steel Straitwall Type - not quonset - 32x54 $9,460, 40x72 $14,233, 50x90 $20,443, 60x126 $31,314 - other sizes available - misc. clearance. Paragon - 24 hrs - 1-800-263-8499.

VACATION/TRAVEL

ONE AND TWO DAY Whitewater Rafting Adventures on the famous Ottawa River, based from our 650 acre outdoor Adventure Resort. High and Family/Gentle rafting adventures available. Call now for a free brochure. Wilderness Tours 1-800-267-9166.

COTTAGE RENTALS: 2 and 3 bedroom cottages and seasonal trailer sites on Big Gull Lake. Hwy 7 & 41 area. 613-336-2342.

• It's Affordable • It's Fast • It's Easy • One Bill Does It All
• Northern Ontario $63 • Eastern Ontario $91
• Western Ontario $162 • Central Ontario $168 • All Ontario $380
• National Packages Available • Call this paper for details!

The Glengarry News
525-2020 Fax: 525-3824
Hours: Monday to Friday, 9 a.m. to 5 p.m.

39ers mourn the recent loss of valued member

Glen Sandfield

by Lorna Chapman
874-2408



The 39ers were dismayed and saddened to learn of the recent death of one of their members.

Marion MacGillivray, a member in good standing, was always ready to stop in and do her part for the club. Her direct approach was a great help in many ways and often her ideas were put into practice. She willingly took on the sometimes difficult job of luncheon convener and gave it her all even though Marian had not been a member for very long at the time. Always ready to help anyone whenever possible, she occasionally offered well thought-out suggestions for an easier and more efficient way of doing things.

As a discerning and reliable person, Marian was a valuable member and friend, and she will certainly be missed. On behalf of the 39ers, may we express our sympathy to Marian's family at this sad time.

* * *

Honey Chapman has returned to her home in L'Acadie, Que., after spending several days with her parents Bud and Lorna Chapman. On Wednesday last she accompanied her mother to Cornwall to see her sister Wendy Nangreaves, her husband John and Dianne.

* * *

Isobel MacLennan, accompanied by her daughter, Gwen of Ottawa, spent a week in Red Deer, Alberta visiting with her son Erwin and granddaughter Tasha and their friend Carol. Then they flew to Calgary and then went on to Banff where they were just thrilled with the breathtaking scenery. They enjoyed a trip up to the summit of Mt. Whistler in the cable car gondola and were fortunate to see, and be able to photograph, several mountain goats. That particular mountain got its name because of the many little brown marmots that abound there. When there is a sign of danger they sit up on their haunches and whistle to give an alarm signal to the others. The travellers also visited the West Edmonton Mall and other interesting places in the area.

* * *

There will be no Sunday worship at Glen Sandfield United Church on Aug. 6 because of the Kirkin' of the Tartan service at St. Columba Presbyterian Church, Kirk Hill, in the afternoon. The Glen Sandfield United Church choir will be joining the united choirs that day. The regular Sunday worship service will be held at 11:15 a.m. in East Hawkesbury United Church in Ste. Anne de Prescott, with Rev. Allister Ross.

* * *

A belated welcome to little Jensen Ward who arrived on June 15 at the La Salle General hospital, weighing in at 6 lbs., 10 ozs. She is the first child of Gina and Scott Ward, now of Ottawa. Congratulations to them and to the delighted grandparents Carolyn and Geoff Ward. Felicitations also to great grandparents Nora Ruth of Lancaster and Sheila and Pat McCormick from Montreal West Island.

* * *

On behalf of the Gaelic conversation class may we extend a sincere thank you to all of those wonderful people who made the two recent yard sales so successful. There are often many hidden expenses encountered when holding adult learning courses and even though the Glengarry Highland Society kindly pays part of the fees for each participant, the costs do mount up for transportation, photocopying, paper, etc. The various fundraising projects attempted by the class have been most encouraging and the group plans to continue with these activities when time permits.

The members of the Glengarry Gaelic Choir have been very supportive of these endeavors, in fact, the outlines become rather indistinct between the Gaelic conversation class, the Gaelic song class and the Gaelic choir. One tends to keep seeing many of the same faces at each gathering. Where else, but here, would you see such enthusiasm in reviving an almost lost language which is really not too necessary for every day living?

Well roses are really not necessary for life either but wouldn't the world be far poorer without them? I rest my case!

* * *

The Glen Sandfield United Church women will meet on Wednesday evening, Aug. 2 at the home of Phyllis Noble at 8 p.m.

* * *

Margaret MacPherson and Doris Spencer of McCrimmon WI were among the group who went to Toronto for the shoe exhibit. They reported that they always had comfortable accommodations, many interesting stops and great company. They were away for several days and they both reported that they enjoyed it all thoroughly. The tour was organized by the Dundas WI.



Graduation

Deanna-Marie Laframboise, daughter of Thomas and Mary Laframboise has successfully completed a two year course in Early Childhood Education from Algonquin College on June 2, 1995. Laframboise is a former student of Glengarry District High School. She will reside in Ottawa.

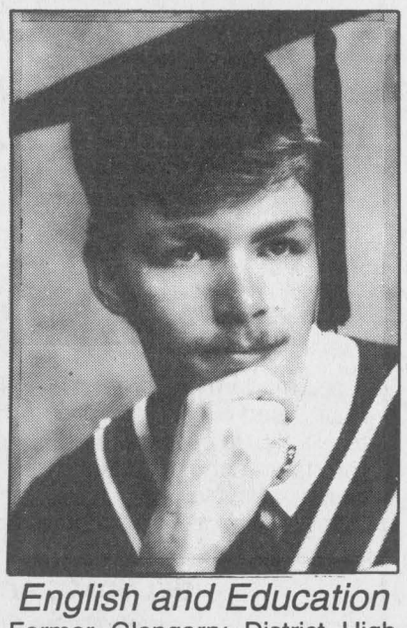

English and Education

Former Glengarry District High School student Frank Fralic, son of Geraldine M. Fralic, recently graduated with distinction from Brock University where he received a BA with concentrations in English and Education. Frank has been accepted into Teacher's College and is looking forward to beginning the pre-service phase of his teaching career in Thunder Bay. Frank recently received word that he was one of a select few of Canadian University students chosen as an Official-Languages Monitor for the 95/96 academic year by the Ministère de L'Education du Québec and the C.S. de Tadoussac.

FERN RICHER
Will Buy Crippled Or Disabled Animals
I WILL PAY $50 DEPOSIT IN ADVANCE WITH VET CERTIFICATE
Crysler, Ont. K0A 1R0
Permit #0505
1-613-987-5344
14-tf

Celebrate His Spirit
Visit God's House This Weekend

The Anglican Church of Canada
ST. JOHN THE EVANGELIST, Lancaster, Ontario
(in Glengarry Provincial Park, off South Service Road)
- Holy Eucharist - SUNDAYS - 9:15 a.m.
Rector: The Rev. Dean Purdy 932-7071

Alexandria United Church
SERVICES - 9:30 a.m. every Sunday
SUNDAY SCHOOL FOR ALL AGES
Revs. Allister Rose and Peter Praamsma Tel: 525-2858 - EVERYONE WELCOME

Alexandria Alliance Church
SUNDAYS - 9:45 a.m. - SUNDAY SCHOOL for all ages
11:00 a.m. - MORNING WORSHIP - Glengarry District High School
Enter south side of building - Library - Pastor: Rev. George Fry 525-0876

Centre Chrétien de Glengarry
REUNIONS / WORSHIP SERVICE - Sunday 10:00 a.m.
BIBLE STUDY - Tuesday 8:00 p.m.
Glengarry District High School - Pastor: Francois Labelle 525-0830
Affilié aux Assemblées de la Pentecôte du Canada

LOCHIEL REFORMED PRESBYTERIAN CHURCH
LORD'S DAY SERVICE - 11:00 A.M. AND 7.00 P.M.
BIBLE SCHOOL - 10:00 A.M
WEDNESDAYS, 7:00 P.M - PRAYER and BIBLE STUDY
Tel: 874-2989

Congregational Christian Churches in Canada
COMMUNITY PROTESTANT CHURCH
Lancaster - SUNDAYS at 10:00 a.m.
TEMPORARILY HELD AT THE NORTH END OF WOOD STREET UNTIL FURTHER NOTICE. WATCH FOR SIGNS
Pastor: Eric Urquhart - 347-2262

Kenyon Presbyterian Church, Dunvegan
Worship Service – 9:30 a.m. St. Columba Presbyterian Church, Kirk Hill
Kirking o' the Tartan Service, Sunday, Aug. 6 at 2:00 p.m.

If you wish to announce your church services please call The Glengarry News at 525-2020
30-2c

DON'T GAMBLE ON LADY LUCK
use our CLASSIFIEDS

Business and Professional Directory

Abattoirs

VOGEL'S
FINE MEATS & SAUSAGES
Custom Cutting and Slaughtering
Smoking - Sausage Making - Beef, Pork
Wholesale and Retail
OPEN Thur. 9-5, Fri. 9-6, Sat. 9-2 or call
(613) 347-2288 - 525-0393
for appointment

AccountingBookkeeping

BDO
Chartered Accountants
Comptables Agréés
431 Main St. S.
Alexandria, Ontario
K0C 1A0
525-1585
Cornwall 932-8691
Embrun 443-5201
Starting a new business?
Call us today for your copy
of the Start-up Business Kit.

Carpentry

Richard Baker
CUSTOM CABINETS and FURNITURE
Custom Cutting and Mill Work
347-1092

A SPACE THIS SIZE CAN BE YOURS
13 WEEKS $130

Construction Services

SAUVÉ CONSTRUCTION
Specializing in
pardging cement flooring
patios and steps
Also carpentry
hardwood floors
renovations and drywall
(613) 874-2785

GUY'S RENOVATIONS
Siding, Doors, Windows
Drywall, Painting
Roofing, Decks
8 years experience
GUARANTEED WORK
GOOD PRICES
Free estimates
CALL AFTER 6 p.m.
525-5334

Answering Service

A SPACE THIS SIZE CAN BE YOURS
13 WEEKS $260

"With T.A.S. you're always in"
For All Your Radio, Paging, Alarm and Fax Needs COME TO US!
525-1105
Paul Lalonde, Prop
153 Dominion St., Alexandria
ALEXANDRIA TELEPHONE ANSWERING SERVICE

Carpet Cleaning

H&W Carpet and Upholstery Cleaning Special
3 Rooms, Hall and Stairs..... $84.95
Couch and Chair..... $59.95
Car Interior..... $35.00
Fay 527-1478 Al

Construction Services

Licensed Carpenter
HUDAC Warranty
R-2000 Homes
R.R. #3
Dalkeith, Ont.
K0B 1E0
RANALD MacDONALD
GENERAL CARPENTRY
CLAUDE CLEROUX
New Houses, Barns, Renovations, Hardwood Floors
Commercial - Industrial - Residential
TEL. (613) 874-2489
TEL. (613) 874-2431

AccountingBookkeeping

PRV
Pierre R. Vaillancourt
Comptable Agréé / Chartered Accountant
Pierre R. Vaillancourt, CA
100 MacLeod Crescent, C.P. / P.O. Box 848
Alexandria, Ontario K0C 1A0
Tel: (613) 525-3322 • Fax: (613) 525-3337
CA

Appliance Repair

PICHER
MAJOR APPLIANCE REPAIRS AND REFRIGERATION
"YOUR ONE STOP FOR ALL HOUSEHOLD APPLIANCE REPAIRS"
HOME SERVICE
USED APPLIANCE SALES
SERVICING YOUR APPLIANCES FOR OVER 15 YEARS
205 Dominion St. N. (bus. & after hrs.) 525-3463
118 Lochiel St. (bus. hrs.) 525-4433

Carpets

FLOORING
CUSHION FLOOR
FLOOR TILES
CARPETING, ETC.
Armstrong floor fashion center
Tapis
RICHARD RANGER
Carpet Inc.
360 Main St. S. Alexandria 525-2836

Construction Services

ROBERT ST. AMOUR EXCAVATION
Licensed for Septic Systems
Experience in Fencing, Basements & Driveways
•TRUCKING •BACKHOE 4 x 4
• 550 DOZER• SAND •GRAVEL
SCREENED TOPSOIL
R.R. #1, APPLE HILL, ONTARIO K0C 1B0
525-3368

Accounting/Bookkeeping

Deloitte & Touche
CHARTERED ACCOUNTANTS / MANAGEMENT CONSULTANTS
Hawkesbury
250 Main St. E., Suite 210
632-4178
Cornwall
100 Second St. W.
932-5421
Other national capital region offices...
Ottawa, Hull

Appliance Repair Alarm/Security

LAMP'S
APPLIANCE REPAIR
HOME SERVICE
Refrigerator - Stove
Washer - Dryer, etc...
Also certified for Removal and Recovery of CFCs
525-4520
1-800-717-4403

GLENGARRY SECURITY SYSTEMS
• Security Alarms
• 24-Hr. Monitoring
• Access Systems
• CCTV
WE SELL SECURITY SOLUTIONS
Call BRUCE MacMILLAN at
525-5384

Carpets

DISCOUNT CARPET SALES
938-0735
421 Fourth St. W.
Cornwall, Ont.
K6J 2S7
Art Buchanan

Construction Services

B.A. MacKINNON CONSTRUCTION GEN. CONTRACTOR
Additions - Renovations
NEW
Res. Commercial
FENCING • DECKS
Bus: 525-2835
Res: 525-2025

RENOVATIONS
COMPLETE HOME RENOVATIONS
Cabinetmaking, General Carpentry, Ceramics, Jointing, Wallpapering, Painting, Vinyl eaves and more....
FREE ESTIMATES
Satisfaction Guaranteed
KEN OMA
525-2454

AccountingBookkeeping

CRAIG
GAREAU
KEEN
DESPATIE
MARKELL
Chartered Accountants
CA
CORNWALL
310 Second Street West
Cornwall, Ontario K6J 1G9
Office (613) 932-3610
Fax (613) 938-3215
MORRISBURG
ifth Street, Box 774
Morrisburg, Ontario K0C 1X0
Office (613) 543-2981
Fax (613) 543-4316

Automotive

AUTOBODY REPAIRS
•Painting
•Framework
Insurance Work
•Estimates
Bodywork Specialists
Satisfaction Guaranteed
RAY LAROCQUE BODYSHOP LTD.
525-1730

OUIMET HYDRAULIK
HYDRAULIC HOSE 1/4 TO 2"
Cylinders Sales Service
24-hour service
874-2781

Construction

A SPACE THIS SIZE CAN BE YOURS
13 WEEKS $130

Asphalt J.R.L. PAVING
836567 Ont. Inc.
ESTIMATIONS GRATUITES
FREE ESTIMATES
Jeannot Leseize, pres.
613 Berthiaume St.
Hawkesbury K6A 3M1
(1-800) 632-6520
Cell: (613) 769-0334

Construction Services

J.A. Hamelin Construction
•New Homes •Barns •Sheds
•Roofing and Renovations
Commercial and Residential
347-3186

Auld Lang Syne

NINETY YEARS AGO
Friday, July 21, 1905

•Miss Eva Cameron, daughter of Capt. and Mrs. J. A. Cameron obtained the highest mark in Glengarry in the recent entrance examinations. Master Wilfred Macdonald was second.

•Through the kindness of J. A. Huot we have received a sample of the proposed new French-Canadian Flag.

•Fire on Monday night destroyed Chevrier's hotel at North Lancaster. The home of Dan McCulloch, Glen Robertson, was lost Sunday night and Mr. May's cheese factory at Martintown Saturday night.

•Electric light connections are being extended on St. Paul and Catherine Streets.

•Nelson Gilbert's house boat has been put together and Mr. Gilbert and family will spend some time on the St. Lawrence during August.

•J. A. McMillan has completed John Cameron's barn at Glen Roy and has a large force erecting A. R. McDonald's new residence.

•At the home of A. M. Campbell, Dominionville, July 26th, his second daughter, Clara Evangeline, was married to A. J. McDonald of Loch Garry.

•Mal. Markson of Glen Robertson leaves Tuesday for Chicago where he will reside.

EIGHTY YEARS AGO
Friday, July 30, 1915

•Private Donald J. McNaughton, son of Mr. and Mrs. John McNaughton of Martintown and among the first to volunteer for active service, has been killed in action.

•A recruiting advertisement stating "The Canadian Army is the best paid in the World," quotes the following daily pay rates: private, $1.10; corporal, $1.20; sergeant, $1.50.

•Martha McDonald, a pupil of Alexandria Public School took the highest marks in the county in entrance examinations; Eugene Deagle of Alexandria Separate School placed second.

•Mrs. F. J. Tobin of Alexandria and Miss Tena, who is a student nurse in New York, visited Lancaster friends recently.

•Maxville was thronged on Saturday night last with business visitors and pleasure seekers. Some 15 autos humming around combined to make life merry.

SEVENTY YEARS AGO
Friday, July 31, 1925

•Miss Marion McDonald, daughter of Mrs. A. R. W. McDonald of Alexandria, took first class honors all papers in preliminary examinations at Children's Memorial Hospital.

•The sanctuary boys at St. Finnan's Cathedral enjoyed a picnic at the cottage of Mr. and Mrs. E. J. Dever at Beaudette, and Donald A. Kerr thanked Rev. J. J. Macdonell and Rev. D. A. McPhee, for accompanying them.

•Mrs. Florence Macdonald and her infant son, Claude, have won the Wembley prize as the best mother and baby at the British Empire Exhibition.

•Neil N. MacLeod, 73, died at his home in Lochiel township, 10 days after he was thrown from a load of hay. He was a former deputy-reeve.

SIXTY YEARS AGO
Friday, August 2, 1935

•Mr. and Mrs. John H. Dewar celebrated their 25th wedding anniversary among many friends at their home in Cote St. George.

•Duncan J. McDougald, head of a Toronto financial house, has been appointed a member of the Board of Governors, University of Toronto.

•The hospitable home of Mr. and Mrs. Duncan Smith was the scene of a welcome home for Rev. Dr. W. J. Smith, who has just returned from a three years' course of study at the Canadian College, Rome.

•Angus McGillis, MP, was the unanimous choice of the Glengarry Conservatives as party candidate for the coming Dominion election.

•Greenfield defeated Dunvegan and wrestled the Glengarry championship from the latter team, Lochiel had been eliminated in the semi-finals.

FIFTY YEARS AGO
Friday, July 27, 1945

•His Excellency Most Rev. William J. Smith, DD, was consecrated Bishop of Pembroke, Wednesday in St. Finnan's Cathedral.

•Dr. Richard Monahan of Sharbot Lake, has entered the political picture and announced he will run as an Independent Liberal against Prime Minister King to force a bye-election here August 6th.

•Claude Poirier, eldest son of Mr. and Mrs. Edward Poirier, who received his BA degree in June, left Monday to enter he novitiate of the Dominical Order at Ste. Hyacinthe.

•Home from overseas this week are Spr. Gerald MacMillan, Pte. Paul Kolada, Pte. L. J. Poulin, Pte. Paul Emile St. Denis, Alexandria; Tpr. Roy McMaster, Laggan; L-Bdr. Donald A. McPherson, Moose Creek; Pte. Donald A. McRae, Dalhousie Station; Spr. J. A. Cuerrier, Green Valley; Gnr. A. Rozon, Apple Hill; Pte. P. A. Boisvenue, Cpl. E. J. McHugh, Maxville; Pte. L. T. Ryan, Cpl. G. A. Sangster, Lancaster; Pte. G. G. Lafave, Summerstown; Lt. N. S. Gladys Jane Roy, Bainsville.

FORTY YEARS AGO
Friday, July 27, 1945

•Maurice Menard, 20, of Glen Sandfield, was fatally injured Sunday afternoon when his pick-up truck overturned in a ditch two miles from his home. His companion, Henri Brunet, 19, escaped injury.

•Heavy winds whirled through the Green Valley area Saturday, lifting the barn roof of James H. McDonald and damaging that of Jos. Filion. Earlier in the day two cows were killed by lightning on the Lloyd MacLeod farm west of Laggan.

•Lloyd McHugh and Lawrence Sauve, formerly of Pendleton, took over the Atlantic Hotel, Tuesday. It was purchased from Arthur Laporte.

•Bruno Carriere, 4th Kenyon, will sell his farm and has joined the Cornwall Township police force.

Innis MacDonald has sold his farm to Denny Van Loon and will take up residence in Greenfield.

•Ernest Etherington, 18, of Alexandria, was painfully burned from hips to head when paint fumes ignited while he was painting the barn roof of Mervyn MacDonald, Green Valley.

THIRTY YEARS AGO
Thursday, July 29, 1965

•Extensive alterations to the sanctuary of Sacred Heart Church are completed, including removal of the main altar, two side altars and the communion rail.

•Two from this area are among members of Our Lady's Missionaries leaving for the mission fields. Sister Mary Donald of Williamstown goes to Fortaleza, Brazil and Sister Mary Carmel, the former Gwen Legault of Crysler, will go to open a new mission in Mexico.

•Alexandria's centennial grant will be used to further develop the playground and park.

•Champion golfers of Glengarry at the local golf club last weekend were: Low gross, men, Howard Purcell of Glen Walter; ladies, Mrs. Robert Lemieux, low net, Fraser Macdonald and Mrs. Florence Gaston.

TWENTY YEARS AGO
Thursday, July 31, 1975

•Glengarry's representative on the House of Commons from 1962 to 1972, Viateur Ethier was fatally injured in Florida on Saturday, July 19.

•Members of the Alexandria PUC were to meet Wednesday night and one of their decisions was expected to entail a request to the Ministry of the Environment to have its engineers study the condition of the mill dam here.

•Joanette Textiles on Highway 34, operated by Mrs. Dorice Joanette, has been sold to Mrs. Emile Hurtubise who will operate the store from her home on Glen Robertson Road.

TEN YEARS AGO
Wednesday, July 31, 1985

•An early morning blaze on Friday levelled a pig barn owned by Marc and Rosemarie Leblanc of the Glen Robertson Road. The couple lost the building, some pigs and a tractor. The damage in the blaze could exceed $200,000.

•Work is expected to begin within one week on reconstruction of the Martintown bridge and dam. Construction should be completed by Nov. 15, at a total cost of about $760,000.

•Mike Hurtubise is the 1985 men's club champion at the Glengarry Golf and Country Club. Hurtubise, competing in the A class, shot an 81 Sunday for a two-round total 164.

Business and Professional Directory

Construction Services

VOGEL BULLDOZING
EXCAVATING and LANDSCAPING
TRUCK, BACKHOE, BULLDOZING
TOPSOIL, SAND and GRAVEL - *SAWMILLING*
R.R. #1, Williamstown
(613) 347-7158

Construction Services

A SPACE THIS SIZE CAN BE YOURS
13 WEEKS $260

Kitchen Designs

Professional Kitchen Designs
Call Mario Richer, 18 yrs exp. for personalized service
Kitchens & Bathrooms
Available in large assortment of wood products and melamine, country and modern style.
Alexandria Builder's Supplies Ltd. — Home hardware building centre
580 Hwy. 34 Alexandria, Ont. 525-3151 or 525-4681 Residence 525-3810

Construction Services

A SPACE THIS SIZE CAN BE YOURS
13 WEEKS $260

Construction Services

FRANKLIN
Home Building
Renovation
Contracting
Complete Interior & Exterior Renovations
Roofs, Siding, Windows and Doors
ONTARIO NEW HOME WARRANTY PROGRAM
Mallory Franklin
North Lancaster
347-7666

Construction

Alexandria Formwork
Since 1974
CONCRETE FOUNDATIONS and FOOTING
André Cuerrier, prop.
RR #4, Alexandria, Ont. K0C 1A0
(613) 525-2982

Gardening/Landscape

SCHERER GARDENING
LANDSCAPING + DESIGN
Stone Work, Lawn Cutting and much more
Dalkeith, Ontario (613) 874-2049

Septic Service

RENE GOULET SEPTIC TANK PUMPING
RENE GOULET SEPTIC PUMPING
Green Valley 525-3759

Construction Services

JOHN HAGEN CONSTRUCTION
• Home Building • Renovations & Additions
• Computerized plans & drawings service
R-2000
525-5508
ONTARIO NEW HOME WARRANTY PROGRAM

Construction Materials

Supplier Fournisseur St-Denis Supplier Fournisseur
BRICKS & STONES INC.
BLOCK DEALER
• Landscaping concrete products
• Steps, balcony, well tiles
• Interlocking pavers, curbs
• High quality fireplaces and stoves
• Chimney, liner, flue and pipes
• Heat box, doors, mantels, shelves
From Standard to Customized!
New location as of August 1st
255 Old Hwy 17, L'Orignal, Ont.
Tel: (613) 632-0977 • Fax: (613) 632-5795 - 1-800-563-1659

Jewellery/Repairs

Desrosiers & Hope Jewellers & Gifts
Repairs to all makes of watches, precious gems, stones and gold jewellery
Estimates and Appraisals Done
49 Main St. S., Alexandria 525-2339

Tree Movers

LAB/BART Tree Movers
A Division of 2810981 Canada Inc.
Eastern Ontario's First Tree Movers
LARGE TREE Moving and Sales
(613) 822-7938

Construction Services

ALLAN CRITES EXCAVATION LTD.
•Basements •Driveways •Shovel •Backhoe •Trucking
•Sand •Gravel •Stone •Bulldozer
•Fill •Screened Topsoil •Grader Rentals
P.O. Box 275
Maxville, Ont. K0C 1T0
527-5685

Electronics

LADOUCEUR ELECTRONIC SERVICE
With 25 Years' Experience
•Television •Stereos •Towers
•Antennas •Rotors, Etc.
20389 Luc St., P.O. Box 107, Green Valley
(Going south on Hwy 34 passed Roy's Garage, 1st right)
(613) 525-3695

Landscaping

A Space This Size
13 Weeks $260
Can Be Yours

Well Drilling

WELL DRILLING
SINCE 1956
POOLS and SPAS
Pumps and Patio Furniture
BioGuard Computerized Water Analysis
410 SEVENTH ST. W. CORNWALL
Call Collect 933-0411

Construction Services

Lin Scott Drainage Ltd.
BULLDOZING AND BACKHOE SERVICE
YOUR LOCAL CONTRACTOR
R.R. #4, ALEXANDRIA 525-1940

Engine Repairs

ROBERT'S RENTAL
Small Engine Repair
#19740 Hwy 43
525-2807

LANCASTER SMALL ENGINE REPAIRS
Lawn & Garden Equipment
Chainsaws, Snowblowers, etc.
Last House on Oak St.
Prop. Allan Flaro
347-2610

Land Surveyors

KENNETH J. KETCHUM SURVEYING LTD.
ONTARIO LAND SURVEYORS
MEMBER
KENNETH J. KETCHUM, B.Sc., O.L.S.
2 Kenyon St. W. - P.O. Box 1540
Alexandria, Ontario K0C 1A0
Tel. (613) 525-0610
Fax. (613) 525-0611

Wood/Heat

HAWKESBURY CHIMNEY SWEEPS
Professional cleaning, repairs, inspection & consulting services
FULLY INSURED
Call Edward McDonald
525-4022

A SPACE THIS SIZE CAN BE YOURS
13 WEEKS $130

Construction Services

Glengarry Insulation Inc.
Save Some Heating Dollars by adding blown insulation to your Walls, Ceilings, Floors!!
FOR A FREE ESTIMATE CALL...
525-5298 - 525-4932

Furnace Services

A Space This Size Can Be Yours
13 Weeks $130

DENIS JOANETTE
•Oil furnace service and repairs
•Fast, efficient 24-hr. service
•Installation
525-4915

Land Surveyors

HAZEN MELDRUM LIMITED
ONTARIO LAND SURVEYORS
Cornwall Office
Hazen Meldrum
N.S.L.S., O.L.S.
Tel: 932-8124
Winchester Office
W.J. Johnston
O.L.S.
1-800-268-6915
FAX (613) 774-2356

Wood/Heat

SUNWORKS
WOOD HEATING
GAS and PELLET STOVES
EARTH ENERGY HEAT PUMPS
1466 Hwy 34, Hawkesbury
(613) 632-0456
Res: Dalkeith 874-2293

Family and friends enjoy pig roast

North Lancaster

by Bernadette Campeau

347-2572



The annual pig roast was held last Saturday evening at Paul and Cecile Campeau's cottage in Glen Roy. The weather was absolutely beautiful.

Approximately 100 friends and family members were there to enjoy the great feast Paul and Cecile had-prepared. Some renewed old acquaintances, some met new relatives or friends and others just socialized with nearby neighbors that we don't see due to our modern fast way of life.

After supper the toe-tapping music made guests forget about the heat and got them up to kick up their heels. A big thank you to Paul and Cecile for their warm hospitality.

* * *

The Glen Nevis social is coming up in less than two weeks (Aug. 13). Have you sold your tickets yet? Remember to call Gilles Glaude if you have anything to add to the entertainment section of the day.

* * *

Many vegetables are ready for picking in the garden (or at roadside stands). I hope the weather gets a bit cooler for the pickling, preserving and freezing jobs ahead.

* * *

Happy birthday this week to Fleurette Theoret on Aug. 1.

Happy anniversary to Donald and Diane Roy who celebrate on Aug. 2 and Andre and Fleurette Theoret on Aug. 7. Best wishes.to all.

A special anniversary wish to Jeannine and Andre Laferriere who will be married for 25 years on August 15, from your North Lancaster friends.

Get well quick to my sister Caroline who had a little mishap on her lawn tractor.

* * *

To all drivers remember: For every mile of highway, there's two miles of ditch.

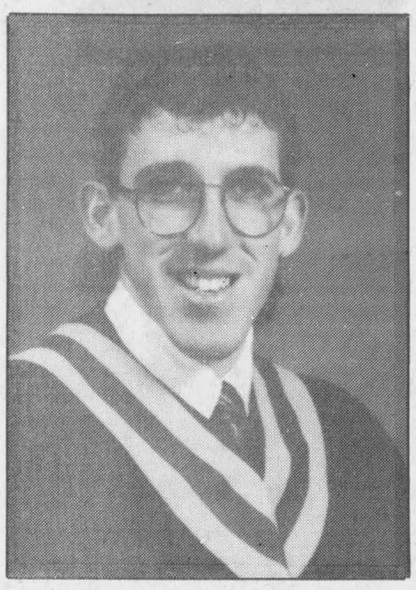

Agriculturalist

In May, Richard F. Décoste of Alexandria graduated with honors from Alfred Agricultural College as an Agricultural Technologist. He received the "Philippe Durocher" trophy for Academic Excellence. Richard is the son of Bernard and Ginette Décoste of Alexandria, and a former student at ESRG. He is presently employed at the St. Albert Co-operative.

VKH Vankleek Hill LIVESTOCK Exchange Ltd

EXCHANGE MARKET REPORT
JULY 31, '95

CALVES: $1.00-$1.60
High Seller: $1.62/lb.
Paul Dagenais, OKA
Albert Bott, Glen Robertson
Edith McCallum, Calumet
AVERAGES OF GOOD CALVES IN THE $1.20-$1.50 RANGE
COWS: 44¢-51¢
High Seller: 52¢/lb.
Ferme Forget, Lafontaine
Jeff MacLeod, St. Eugene
BEEF COWS 48½¢-49¢.
High Seller: 54¾¢/lb.
Blue Lake Farm, Alfred
STOCKERS: 65¢-$1.00
High Seller: $1.05/lb.
Ferme Lambert, Fassett
BULLS: 55¢-62¢
High Seller: 67½¢/lb.
Lionel Ouimet, Glen Robertson
SOWS: 34½¢-35¾¢
High Seller: 39½¢/lb.
John Van Turnhout, Berwick
'CLUB BIG' members this week are:
Gilbert Stadlemann, 1676 lbs.x50¾¢=$851
Ferme Forget, 1762 lbs.x52¢=$916
Remi Leroux, 1606 lbs.x49¢=$787
Ferme Perica, 1618 lbs.x47¢=$760

Both bull and heifer calves were off in price this week. Cows are also down in price. To get the most for your cows keep them strong, in good shape, and empty. With stocker season approaching, O.M.A.F.R.A. recommends that you deal only with licensed dealers, that way you are protected against a default in payment.

AUGUST 17-27, 1995

CCEA • AICC

Ride the GIANT TIGER EXPRESS For FREE! at the Central Canada Exhibition

Win Valuable Prizes at your Local Giant Tiger Store!

EXHIBITION FAMILY FUN

1 You Could WIN One of Four Family VIP Passports to the Ex! Draw takes place July 24, 31, August 7 and 14.

2 You Could WIN Giant Tiger's Surprise Family Hamper Draw takes place August 12.

Not exactly as illustrated

GIANT TIGER

BACK TO SCHOOL

GIANT TIGER

10 PCE. MATH SET 1.99*

CONSTRUCTION PAD • 150 SHEETS • HEAVYWEIGHT PAPER • 9" x 12" 1.99

DUO TANG REPORT COVERS HUNTER GREEN, BLACK OR WHITE 20¢

5 SUBJECT 300 PAGE COIL BOOK 1.44*

BACK TO SCHOOL

HENLEY TOPS FOR GIRLS 7-14 6.96

BOYS 8-16 LICENSED T-SHIRTS 6.96

VINYL SHEET PROTECTORS PKG OF 10 88¢

3 ROLL CELLO TAPE 99¢*

ROSS 2 PACK GLUE STICK 17 g PER STICK 1.97*

DIXON 4 PACK HI-LITERS 1.97*

GIRLS 7-14 TWILL PANTS 7.93

BOYS 8-16 DENIM JEANS 7.93

150 ml BONUS SIZE ROSS WHITE GLUE OR WASHABLE SCHOOL GLUE YOUR CHOICE 87¢*

PLAID PENCIL CASE 47¢

DELCALC SOLAR POCKET CALCULATOR RUBBER KEYS 8 DIGIT DISPLAY 3.97

DELCALC SCIENTIFIC 56 FUNCTION CALCULATOR MEMORY PROTECTION 9.97*

SPORT SOCKS BOYS 6-8 / 8½-10 GIRLS 5-7 / 7-9 PKG OF 3 1.99

Cosmo time DIGITAL ALARM CLOCK • BATTERY BACK-UP • SNOOZE BAR 9.99*

NYLON BACK PACK 9.97

NYLON SPORT BAG W/ CARRYING HANDLE 6.97*

SNACK PACKS ASSORTED STYLES 2.99

JOGGERS BOY'S 4-6 7.93 PAIR STRAP CLOSURE

COURT SHOES SIZES 4-6 12.93 PAIR STRAP CLOSURES LACED

6 PER CUSTOMER TUNA IN WATER 170g 77¢

PINEAPPLE 540ml 59¢

CHOCOLATE BARS 2/87¢

3 PER CUSTOMER ENVIRO SOFF BATHROOM TISSUE PKG OF 4 79¢

RICE KRISPIES 350 g 2.99
Delmonte STEW TOMATOES 540 ml 99¢
Major Gourmet WATER CHESTNUTS 227 ml 1.09
Glad GARBAGE BAGS 10 pks 1.99
Kraft DRESSING 500 ml 1.79
Trophy Golden NUTS CRUNCH 141 g 69¢
Perfec POTATOES 85 g 1.59
KITCHEN KLENZER 400 g 49¢
Tetley TEA 681 ml 5.97
Social TEA BISCUIT 350 g 1.49
Little Debbie's SNACK CAKES 1.79
BLEACH 3.6 L 99¢
Non-Alcohol .5% WINE COOLER 341 ml 88¢
Major Gourmet BAMBOO SHOOTS 227 ml 99¢
CHEEZ WHIZ 500 g 3.33
LESTOIL 800 ml 3.89

*EVERYDAY LOW PRICE PLUS IN-STORE SPECIALS

LOOKING FOR MORE BARGAINS? CHECK OUT OUR MANY SPECIALS UNDER THE TENT!

SALE ENDS SUNDAY, AUG. 6/95

STORE HOURS: Sunday, 10 a.m. - 9 p.m.
Monday to Saturday, 9 a.m. - 9 p.m.

We reserve the right to limit quantities. All product descriptions are based on manufacturers representations. Giant Tiger (Tigre Geant) and Giant Tiger designs are the trademark in Canada of Giant Tiger Stores. Limited. Due to advanced preparations of these ads and delivery problems that may occur from our suppliers all items may not be available in all our stores. We apologize for any inconvenience this may cause our customers.

OPEN 7 DAYS
7 NIGHTS 'TIL 9 p.m.
595 MAIN ST. SOUTH
ALEXANDRIA