The Glengarry News

VOL. LXXXII — No. 32 ALEXANDRIA, ONTARIO, THURSDAY, AUGUST 9, 1973 SINGLE COPY 15c

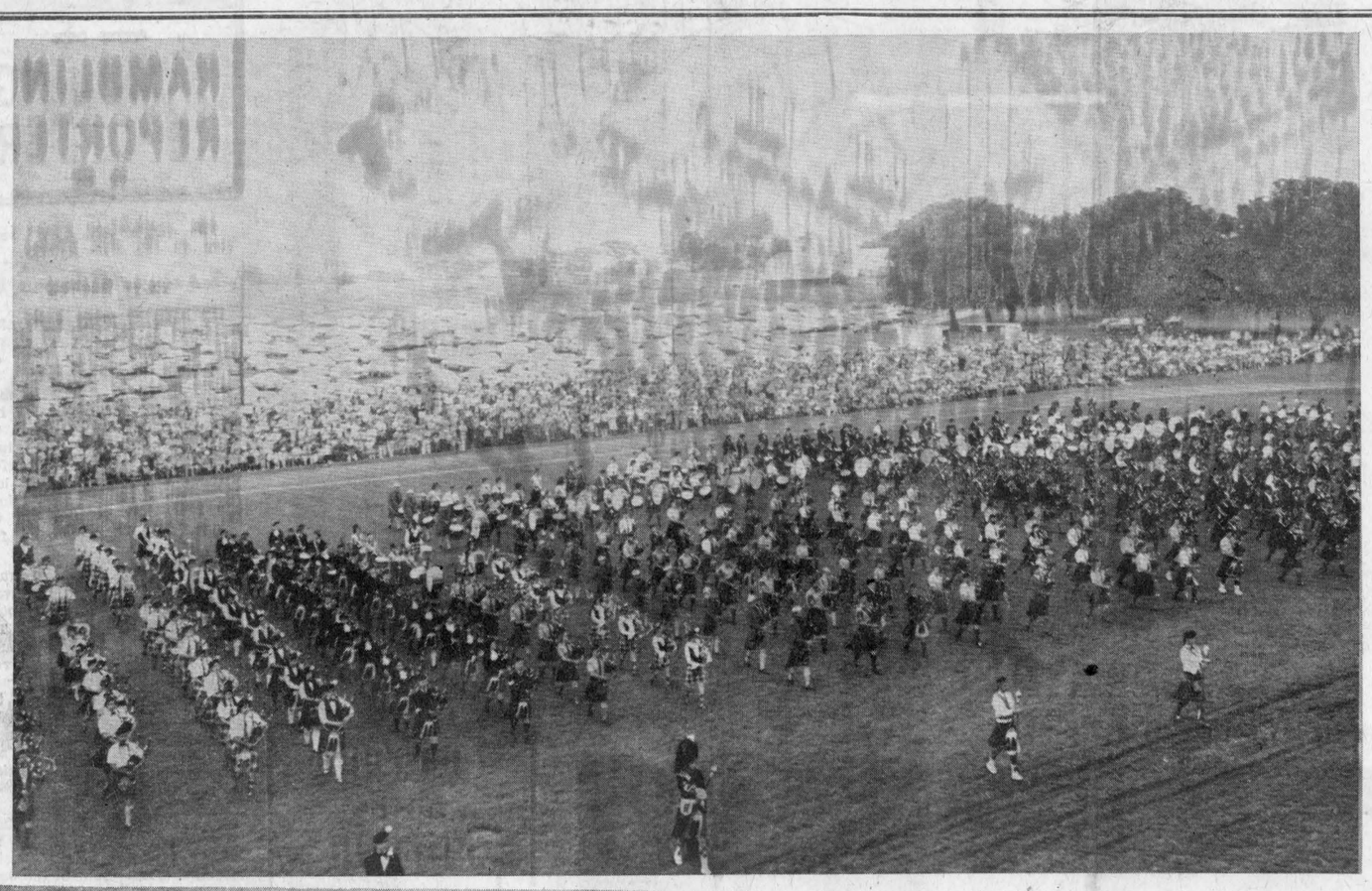

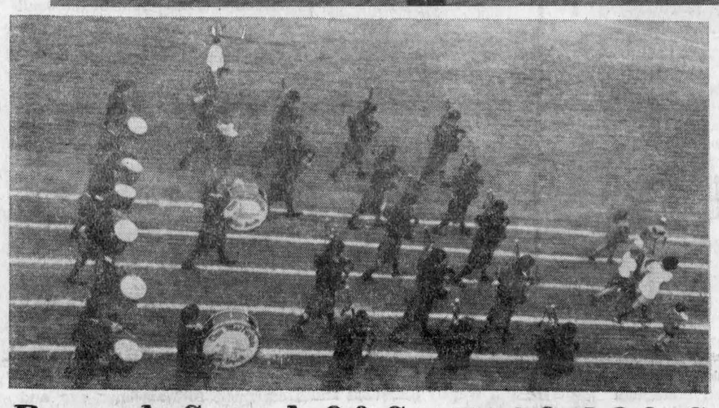

A SIGHT THAT DRAWS THOUSANDS—Rich in color and sound, the appearances of the massed bands are the big attraction that draw thousands to the Glengarry Highland Games each civic holiday weekend. An estimated 30,000 were at Maxville Saturday to thrill to the massed music of 35 pipe bands. From the roof of the big stand the camera catches most of the bands and a part of the huge crowd ringing the infield. At left the Clan MacFarlane band of St. Catharines, plays itself proudly off the field behind the new championship trophy being carried by kiddies. Piper Robert MacCrimmon of Dunvegan, is a member of the band that retained its North American championship title for another year.

—Photos by Mrs. Mervyn MacDonald

Record Crowd Of Some 30,000 Saw 35 Bands In Action At Highland Games

The number of bands was down but the attendance was at an all-time high on Saturday as the 26th annual Glengarry Highland Games smashed all success records of the first quarter century.

Thirty-five fine bands massed their music in thrilling opening and closing presentations. The colorful spectacle was seen by an estimated 25,000 to 30,000 people, the largest attendance in the history of the Games.

More bands had been expected. There were 43 present last year and new entries had promised as many as 50. Only 35 showed up, though and officials of the Pipers' Society report the trend at all such events this year is to a lesser number of bands. Some, it seems, are finding it too expensive to travel.

The Clan MacFarlane band of St. Catharines, repeated its win among Grade 1 bands last year and becomes the first holder of the Macdonald Tobacco Co. trophy, a towering award that replaces the Gardiner trophy, now retired. The MacFarlanes retain the North American band championship and the runners-up were the 48th Highlanders of Toronto. That spot last year was held by the City of Toronto band which has since disbanded.

The Erskine band of Hamilton was tops among Grade 2 bands, Oakville Optimists band won in Grade 3 and Dofasco of Hamilton placed first in Grade 4. Our own Glengarry Highlanders, duty band as usual, entered the competition for the first time and placed second in Grade 4.

This was the most successful Games in 26 years and yet it was one of the few to be hit by rain. Clouds in early afternoon dropped a succession of showers on the infield but the band competitions, the highland dancing and the athletics went on. When the downpour became heavy the crowd dispersed to their cars but most stayed on for the curtain appearance of the massed bands.

The band competitions were completed in good time and the bands were being summoned to the infield as early as 5.30 p.m. By the time they had all marched on in groups, had served up a generous portion of massed music and the prize winners had accepted their trophies it was nearing 7 p.m. a full day of activity had run its course.

The presence of former Canadiens' hockey star Jean Beliveau, to officially declare the Games open, may or may not have been a factor in the record attendance. Games' officials see the possibility he may have attracted an unusually large number of French-Canadians to this year's Games but they have no way of knowing. All those thousands were Scots for a day no matter the color of their skin or the language they spoke.

Introduced by Games' Chairman Angus H. McDonell who recounted some of the Beliveau achievements both on and off the ice, the former hockey star made a hit when he compared pro hockey to highland dancing. The footwork you need when approaching those big defencemen is akin to the dancing we've seen here today, and what happens when they hit you isn't all that different from the highland fling.

Mr. Beliveau had not been able to find a trace of Scottish blood in him, he told his predominantly Scottish audience. That admission notwithstanding, they found him a personable individual whose presence graced the annual Games. He had a warm reception.

Ron MacDonell of Alexandria, won the caber toss with a throw of 36'3¼" and an Alexandria girl met success on the track. Mary Morris took first in the 60 meters, under 16 age group, a 3rd in the 100 meters and a second in the long jump.

Florence McCrimmon of McCrimmon, placed third in the long jump, under 16, while Bonnie MacLeod, Lancaster, placed third in the senior long jump and was awarded two gold medals in the sprints.

The pre-Games show Friday had drawn some 1200 to enjoy Angus MacKinnon and his Scots Canadians, another enthusiastic crowd stayed on Saturday night to enjoy the Celts.

Various Results In Competition

BANDS

Grade 1—Clan MacFarlane of St. Catharines, 48th Highlanders of Toronto; St. Thomas Police, Worcester Kilties, Waterloo, Guelph.

Grade 2—Erskine band of Hamilton; 400 Squadron, Toronto; Scottish Society of Windsor; Canadian General Electric of Peterborough; Denny & Dunipace, Washington, DC, Antigonish, NS.

Grade 3—Oakville Optimists, Ingersoll, Rob Roy of Kingston, Richmond Hill, Cameron Highlanders of Ottawa, Duke of Edinburgh, Hamilton.

Grade 4—Dofasco of Hamilton; Glengarry Highlanders, Kemptville Legion, Camp Argyle No. 26, Ottawa, City of Brockville 1st Hawkesbury Troop.

Individual piping, professional—Pibroch—W. Livingston, I. MacGillivray, E. Neigh. March — Neigh, Livingston, Robert Worrall; Strathspey and reel—Livingston, Worrall, J. Watson; Jig—Worrall, Livingston, Watson.

Open solo—J. Kirkwood, D. Jarvis, W. Jarvis.

Amateur—March — J. MacGillivray, strathspey and reel, MacGillivray; Grade 2, March — D. Forgan; strathspey and reel—F. Elliott; Grade 3, March Greer Coppins.

Drum Major competition—Norman MacKenzie of Rexdale; W. Taylor, Bolton, Conn., L. Fullertorton, Toronto.

Dancing—Bank of Nova Scotia, 8 and under, Jennifer Thompson, Comox, BC.

MacGregor, 10 and under, Kathleen MacKenzie, Rexdale.

MacDougall Cup, 13 and under, Mary Dempsey, Willowdale.

Barton trophy, 16 and under, Heather MacKinnon, Toronto.

Molson trophy, open over 16, Barbara MacGregor, Westhill, Ont.

Made A Director

Price Kraft and Paperboard Corporation, a member of the Price group of companies, has announced the recent appointment of Harold M. Johnson, general manager, as vice-president and a director of the company.

Harold is the eldest son of the late Mr. and Mrs. Simeon Johnson of Glen Robertson.

4-H Horse Club Had First Invitational At Hopewell Farm

On July 29, the Alexandria 4-H Horse Club held it's first invitational horse show at Mr. and Mrs. Bob Rothgeb's Hopewell Farm, in Lancaster Township. The show, which began shortly after noon, was the product of long hours of careful planning by the members of the Alexandria club.

The ten-class program moved quickly and proved interesting both for spectator and competitor. Western and English classes lent variety to the afternoon. The high point of the day was an exhibition by the Lancaster 4-H Horse Club doing their entertaining "Programmed Ride". The eight riders performed a demonstration much resembling the Musical Ride of the RCMP, and nearly equalling it in excellence.

The results of the classes are as follows:

Class 1, Turnout—Flash, Christine Grant; Starlight, Doreen Peters; Caleb, Karen Brown.

Class 2. English Equitation—Lis Rothgeb; Doreen Peters; Karen Brown.

Class 3, Western Reining—Flash, Christine Grant; Mouffe, J. P. Massie; Honey, Michael Wray.

Class 4, Gambler's Stake—Starlight, Doreen Peters; Billie Jo, Diane Johnston; Caleb, Karen Brown.

Class 5, Western Pleasure—Rebel, Nancy Fuller; Flash, Christine Grant; Liberty Bell, Grant Oke.

Class 6, Ribbon Class—Flash, Christine Grant and Rebel, Nancy Fuller; Mouffe, J. P. Massie and Lisa, Denis Massie; Bonnie, Charlotte McKenzie and Leicha, Kelly Smythe.

Class 7, Bridle Path Hacks—Red Baron, Lis Rothgeb; Caleb, Karen Brown; Born Free, David Smits.

Class 8, Cloverleaf Barrel Race—Billie Jo, Diane Johnston; Lina, Denis Massie; Charlie, Steven Gawne and Liberty Bell, Grant Oke.

Class 9, Ride-a-Buck—Billie Jo, Diane Johnston; Red Baron, Lis Rothgeb; Flash, Christine Grant.

Class 10, Bareback Pairs—Caleb, Karen Brown and Red Baron, Lis Rothgeb; Mouffe, J. P. Massie and Billie Jo, Diane Johnston; Bonnie, Doreen Peters and Leicha, Kelly Smithe.

The two judges for the day were Miss Pippa Hall for the English and Bob Rothgeb for the Western.

High Water Level Causes Difficulty

The Township of Charlottenburgh is requesting the Seaway Authority to publish the water levels of the St. Lawrence River in local newspapers so the public will be aware of the situation.

The water level is unusually high this year and boat owners are having difficulty getting their cruisers out of their boat houses.

Dunvegan Man Died July 31st

A widely known resident of Dunvegan (Skye) area throughout his lifetime, Donald Norman MacLeod passed away on July 31st at the Glengarry Memorial Hospital, following a few days illness.

Born March 15th, 1905, in Caledonia Township a descendant of one of the pioneer families in the area he was the son of the late Rory Wm. MacLeod and his wife Margaret MacCrimmon. He was the fourth generation living on the farm where he spent his entire life. His sudden passing has cast sorrow over the community where he was well known and a good neighbor and friend.

He is survived by one brother John Alex on the home farm and two sisters Penelope, Mrs. Rory MacGillivray of McCrimmon and Mary Catherine, Mrs. John D. MacLeod, Skye. He was predeceased by one brother James Neil in November 7th, 1965.

The largely attended funeral was held at Munro's Funeral Home Maxville, on Friday, August 4th, at 2 p.m. The service was conducted by Rev. J. MacKechnie who brought a comforting message to the bereaved family. Interment was in Dunvegan cemetery.

The pallbearers were Archie MacRae, John Keith MacLeod, William K. MacLeod, Weldon MacIntosh, Beverley MacQueen and Angus John MacLeod. The many in attendance and the wealth of floral tributes evidenced the regret of his passing.

Native Of Bainsville Fatally Injured

Mrs. Evelyn Latimer, the former Evelyn Westley of Bainsville and her 16 year old son David of Belle River were killed in a single car accident on Monday on Highway 401 about six miles east of Chatham.

Her mother, Mrs. Marion Westley and her brother, Doug Westley of Bainsville are in Belle River this week attending the funeral.

North Lancaster Now Has Sidewalk

North Lancaster now boasts a new concrete sidewalk running along the north side of the street the length of the village. The walk was laid by the counties road department in conjunction with improvement work now underway on County Road 18 east of North Lancaster.

Cost of the new sidewalk will be shared jointly by the counties and the Township of Lancaster.

July Was Warmer Drier Than Last

July's weather was three degrees warmer than usual with a daytime average of 81°, George Hambleton reports from Dalhousie Mills. The area Weather Observer is now a member of the Atmospheric Environment Service.

The high in July 80° or more on 17 occasions, rising to 89° on the 8th and falling to 44° on the 12th and again on the 17th. A year ago July had 80° weather on July 11 days, with 87° the high and 39° the low.

Rainfall last month measured 3.02 inches and more than two inches of that fell in the last week of the month. Rain fell 10 times and there was thunder on six occasions.

It was a wetter story a year ago when almost 8 inches of rain fell on 17 different days, with lightning on 11 days.

One Fatality In Quiet Weekend

One fatal accident marred an otherwise quiet holiday weekend in the area, OPP at Lancaster report.

John David Burgess of Lasalle, Que., met death when his car rolled on Highway 401 Sunday afternoon at about 3 p.m. The accident occurred near the CNR overpass in the Cornwall area.

According to the police report Burgess was in the westbound lane when he lost control of his car on a curve. It rolled onto the median, ending up on the shoulder of the eastbound lane.

A passenger in the car, David Lumsden of Toronto, suffered a fracture, cuts and bruises and is being treated in Cornwall General Hospital.

Despite the heavy holiday traffic on Games weekend police report they were not too busy and most accidents were of a minor nature.



CABER TOSS CHAMP—Lurking behind that dimple was a muscle brawn enough to toss the 14 foot 90 lb. caber 36 feet 3¼ inches at Maxville last Saturday. Holding the victor's trophy right, is Ron MacDonell of Alexandria while Maxville's John Jamieson extends congratulations. Out of three throws allowed each competitor, Ron was successful on only one toss but it was the best of the day. A native of Martintown, Glen Woods was runner-up with a toss of 35 feet 3¾ inches and a former winner, Bill Bangert from Champ, Missouri, also made a good try for the title with 35 feet and ½ inch.

—Photo by Mrs. Mervyn MacDonald

Facilities Improved For Williamstown Fair Feature Higher Standard Of Horse Judging

The horse show at the Williamstown Fair this weekend will be run under the rules and regulations of the Canadian Horse Show Association.

Exhibitors who participate in recognized horse shows are eligible to accumulate points in each division or class and at the end of the year awards are presented to the high scorers in each zone.

According to the local horse show chairman, John Peters, this will bring exhibitors to the area who have never before participated as they now have points to gain.

This is different from the schooling show run in the spring which gives newcomers a chance to participate and encourage them to further competition.

The horse show will start on Friday afternoon with line and breeding classes. On Saturday there will be a full day of western competitive riding and an English pony division. On Sunday the English riding competitions will be held as well as the harness classes.

The show hall exhibits will be featured on Friday afternoon and that night the Bavarian Brass Band, famous since Expo days, will present an outdoor concert. If the weather is unfavorable it will be held in the Char-Lan auditorium.

On Saturday the Black and White and Red and White Shows will feature the finest cattle in Glengarry and district.

H. Gordon Green, well known author and columnist and the father of CFRA's radio announcer Lowell Green, will preside at the official opening of the Fair at 1 p.m.

The Glengarry Craft show featuring all the best in every type of local craft will be held in the show hall on Sunday.

Mac Edwards, president of the St. Lawrence Valley Agricultural Society which sponsors the Fair yearly announced additional facilities have been provided on the grounds under the LIP and OFY programs.

With a grant of $7,500 from the Local Initiatives Program four new cattle barns have been erected which will shelter no less than 192 head of cattle.

The Opportunities For Youth young "Probe" group have been further improving the grounds. They dug a trench to carry an electric cable to the new committee stands arranged for the horse show, cut grass, removed stones and obstacles from the fields and polished up the locale.

Spoke To Queen Ottawa Reception

Campbell Fraser of Glen Sandfield, had a brief chat with the Queen and shook hands with Prime Minister Trudeau, Wednesday night of last week during a reception for the Queen tendered by the Prime Minister at the National Arts Centre in Ottawa.

As Mr. Fraser tells it, he happened to be standing at the end of a line when Her Majesty approached. She asked where he was from and Cam was proud to respond, "Glen Sandfield in Glengarry County". He wished her a pleasant visit in Canada.

Cam was one of nine residents of the riding invited to the reception as guests of Denis Ethier, MP and Mrs. Ethier who entertained at dinner in the Chateau Laurier prior to the reception.

Others present from Glengarry included Mr. and Mrs. C. Gerald Sangster of Bainsville and Mr. and Mrs. Anthony McIntosh of Martintown.

Regulation Needed Township Dump

Due to indiscriminate dumping at the garbage disposal site in Lancaster Township, control will have to be established, it was decided at the August meeting of Council on Monday evening.

A gate will be installed and the site will be open only two days a week with an officer in control.

Notice regarding the change in policy will be published in the News when an attendant is hired and the open days specified.

Circus Coming Here Next Weekend

The "big top" will rise on the Alexandria Park next Friday, Aug. 17th, when the Royal Bros. Circus comes to town for a one-night engagement.

Performances under the big top will be at 6 and 8 p.m. when 15 acts will include aerialists, acrobats, performing monkies, clowns, etc.

The circus is sponsored by the Lions Club and tickets can be secured from any member.

Centennial Farm Is Preparing For Dressage Championships

Local folk interested in seeing the ultimate in training of a horse will be looking forward to the Dressage Championships to be held at the Centennial Farm in the "Little Third" of Kenyon on August 29th.

The "ballet on horseback" features a combination of partnership between horse and rider with the animals so expertly schooled in obedience they obey signals from their rider so minute they are not noticeable to the spectators.

The animals will be put through several basic levels and will be tested up to one level lower than Oylmpic standards.

Expected to compete is Mrs. Christilot (Hansen) Boylen, a former Pan American Gold Medal winner. Competitors of high calibre from all over Ontario, Quebec and Manitoba will be here.

On the local scene, Mrs. Cara Whitham and Mrs. Sue Rothgeb, both expert riders, will be competing and two of the district's promising young hopefuls, Karen Brown of Alexandria, and Willa Peters of Lancaster.

Bank Of Montreal To New Quarters

The local branch of the Bank of Montreal this weekend moves from its temporary quarters to its brand new office in the Hope building.

An Open House will be held from 2 to 5 p.m. Saturday when people of town and district are invited to drop in and inspect the new branch. Manager Louis Thibaudeau and his staff will be joined by representatives of district office that day.

To Mark 99th Date

George Ferguson of the Munroe's Mills area will be marking his 99th birthday on Monday, Aug. 13th. Residing with his son Angus, Mr. Ferguson remains active and gets about the home farm, he still reads without glasses and enjoys visits of friends.



STORE OPENED OFFICIALLY AND UNOFFICIALLY—The new Hope and Desrosiers Gift Shop was officially opened Friday by Reeve Marcel Ranger and was opened again by burglars over the weekend. Several thousand dollars worth of watches, rings and other choice merchandise were taken by the thieves who did a professional job of forcing the lock on the front door. The forced entry was discovered Monday by Wallace Hope, owner of the new building. Seen with Reeve Ranger at the opening ceremonies are Mr. and Mrs. Hope, Mr. and Mrs. Desrosiers and a group of local officials and clergy.

—Photo by Robert

EDITORIAL

IT'S OUR OPINION

Then If Ever Came Perfect Days

That memorable month of July should not be allowed to get too far into the past without some recognition of its steady succession of summery days. Can you recall a July so fair, its warm, sunny weather so needed and productive in a year when poor crops were threatened?

On the heels of a wet, cold spring has come one of those hot, lazy summers we associate with our youth. Unsettled weather that prevented seeding of much acreage gave way to a July of skies so cloudless and sunny a record hay crop is being harvested.

If a poor spring belies a bountiful grain harvest, this summer of 1973 promises to be ideal for savoring the outdoors. When can you recall a July of such hot, sunny days; and, more to the point, summer nights still warm enough for shirt sleeves? There have even been nights when the humidity was uncomfortably high, in contrast to the chilly nights recent summers have known.

This is a summer for the cottager, the camper, the outdoorsman, the vacationer, and July was reported even pleasant in the city. It supplied late afternoons ideal for eating outdoors and rain clouds timed to unload on field and garden usually during the nighttime hours. The countryside remains green well into August, a tribute to the combination of rain and sun that promises corn in plenty.

July was a month to remember, if only because it reminded of lazy, hazy summers we recall from our youth. The sun was riding high across the entire month, it seems in retrospect, and this July of 1973 was even better than those remembered. The flies and mosquitoes were much less the pests we've suffered through other, less benign, summers.

Perhaps we savor this summer the more because last year's was almost a total washout. It was great to be alive through those sunny days of July, though. Can we hope capricious August will contribute to a summer so ideal it will make history? We deserve it.

It Could Happen Here

The long hot summer we are so enjoying may not be so carefree for residents of many of the larger cities of the United States. Crime in the streets is always a threat for them but August has its special worries. It is the month when rioting usually erupts in the stifling concrete canyons.

Fear of crime is seen at an all-time high in the U.S., headlines an article in a Detroit paper, thoughtfully delivered to our desk by a Games-going resident of that city. The Washington-based report does not touch on threats of late-summer rioting but deals with crime in general.

Fear of crime is a fact of urban, and to a lesser extent suburban, life, the report notes. It has pervaded all levels of U.S. society, the Gallup Poll has reported, citing these discoveries:

One person in three living in big center-city areas has been mugged, robbed, burgled or has seen his property vandalized in the last year.

One person in five living in the suburbs has been a victim of such crimes in the last year.

Four persons in 10 are afraid to walk alone at night in their own neighborhoods. As many as six of every 10 women have such fear.

One person in six does not even feel safe and secure in his own home at night —and that figure applies to suburbs as well as cities.

Half of those surveyed think there is more crime in their communities now than there was a year ago. Twenty-seven percent see little change, 12 per cent have no opinion, and only 10 per cent think there is less.

One person in six does not even feel safe and secure in his own home at night. That is a chilling statistic to a small town editor who has never locked his door yet knows a sense of security without being conscious of it.

He does not wish to live in fear of his fellows and that is why he wonders that those he elects to higher levels of government are so hesitant to fight organized crime. Do they welcome the approach of crime in our streets, those legislators who favor permissiveness to criminals, who refuse to control the possession of hand guns or automatic weapons?

Their party is being fed election funds by the crime syndicates, but that is no excuse for an elected member of Commons or Legislature to sit back and watch the growth of crime in our cities' streets.

If, one day, we feel insecure in our own homes we can thank politicians whose parties have been made futile by donations of dirty money.

Not Even The Bank Account Is Safe

A story that hit the front pages of the daily press recently was more than a little disturbing. It was the tale of a man who had received a sizeable overpayment from the Unemployment Insurance Commission. When the UIC demanded its return all he could do was promise to make restitution in instalments.

According to the reports, the Commission wasn't satisfied with such a settlement and seized the contents of the man's bank account. He became aware of this only when a cheque was returned because of a lack of funds in his account.

There is no question concerning the man's obligation to repay the money. The disturbing point is that the Commission had the power to seize the man's bank account without the owner's permission, suggests an editorial in The Wingham Advance-Times.

"We have always believed that a chartered bank held a private individual's funds in trust", writes the editor, 'and that no power on earth could induce the bank to release one cent of the money without the signed and documented order of the depositor".

The Wingham editor apparently has never been in trouble with the tax gatherers at Ottawa or he might have learned how frustrating it can be to have a sizeable penalty imposed by the bureaucrats. Refuse to pay an impost one considers unfair and unjust and one finds later how powerless one is to buck the machine. The government simply draws on one's bank account for the amount due and the bank need not even notify one of the withdrawal.

The chartered banks in Canada have always had a high reputation, notes the Wingham editor. Depositors could always depend on their banks to look after their money in the most careful way. Since when has this position of trust been compromised by the powers of bureaucracy, he asks?

He's Trying To Sell A Better Calendar

Having a constructive idea is one thing but trying to make it reality must be frustrating when it demands the co-operation of all the countries of the world. Dr. Willard Edwards of Honolulu, has spent more than fifty years trying to sell his concept of an international, standard civil calendar. He has promoted it in 350 cities in 104 countries on seven world tours.

Four U.S. presidents have endorsed the practicality of his Perpetual Calendar, as have the legislatures of Hawaii and Massachusetts. The Vatican Ecumenical Council also endorsed it in 1963 and it is now being studied by a congressional committee in Washington, but on the whole politicians have failed to give it priority status.

Perhaps something even more satisfactory might be devised but a study of Dr. Edwards' Perpetual Calendar suggests it would be a big improvement over the Gregorian calendar now in use. The latter's shifting dates in relation to the days of the week are eliminated by delegating the extra day each year as New Year's Day. It falls between December 31 and January 1. Similarly, in Leap years, Leap Year Day occurs between Sunday, June 31 and Monday, July 1st.

Every month has 26 working days (including Saturdays) plus Sundays, and there are 13 full weeks in each 91-day quarter year. Each quarter year starts on Monday and ends on Sunday of the third month, which has 31 days. There are no Friday the 13th dates in this calendar Dr. Edwards has devised. All public holidays would be celebrated on Mondays, regardless of the actual holiday date, and the non-days at New Years and in Leap Year would also be marked on the weekends.

One would think teachers would be quick to cotton to the Edwards' calendar. No longer would children be plagued with the necessity of memorizing that key to today's calendar, "30 days have September, April, June and November; all the rest have 31, except . . .." There would be no shorter month in this Perpetual Calendar. Eight would have 30 days and the third month in each quarter would boast a fifth Sunday.

It looks regular, neat and tidy, this calendar Dr. Edwards would like to see adopted on a worldwide scale. It would be a great improvement on the one in use today, but we see little hope of its early adoption. Politicians seem interested only in the date on which an election has to be fought.

THE GLENGARRY NEWS
A member of the Canadian Community Newspapers' Association
Ontario Weekly Newspapers' Association
Audit Bureau of Circulation
THE NEWS PRINTING COMPANY
P.O. Box 10 — Telephone 525-2020
EUGENE A. MACDONALD — EDITOR AND PUBLISHER
SUBSCRIPTION RATES: $6.00 per year; $7.00 per year in Canada, beyond the 40-mile zone
$8.00 per year U.S.A. and Foreign
Second class mail registration number 1302

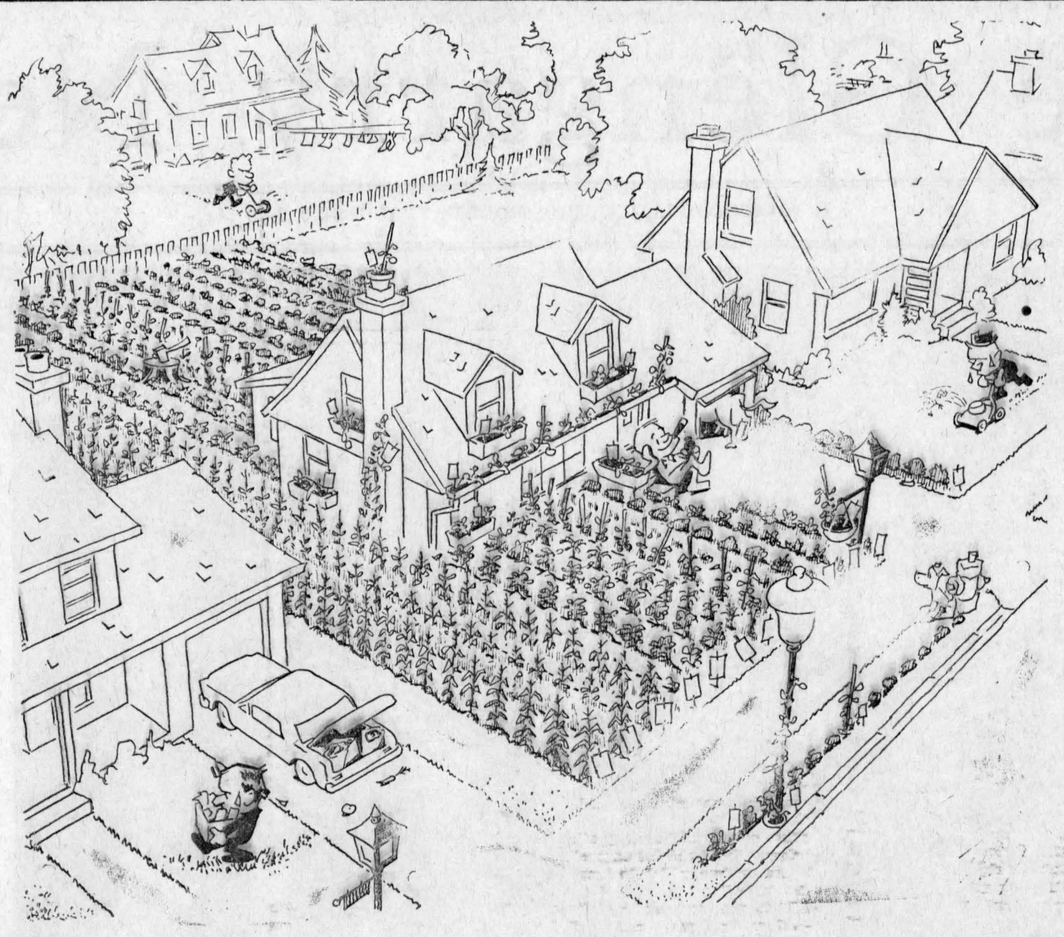

ITEMS OF AULD LANG SYNE . . .

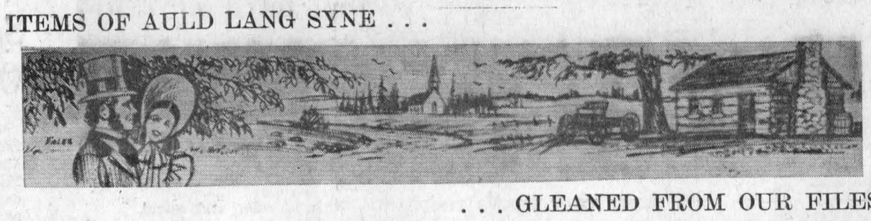

. . . GLEANED FROM OUR FILES

TEN YEARS AGO—

Thursday, Aug. 1, 1963

Alexandria Rod & Gun Club has its new trap shoot in operation on Pat Brunet's farm, north of town. Renald Lauzon is chairman of the trap committee. — Cameron McCormick today assumed duties as express and freight pick-up for the CNR from Yvan Leblanc. — Fire destroyed the barn and 4,500 bales of hay of Gerald Charlebois, Tuesday, one mile east of Dalhousie Station. — Manager of the Stedman store at Thorold, Raymond Lefebvre of Alexandria, has been named district manager for Southwestern Ontario.

TWENTY YEARS AGO—

Thursday, July 23, 1953

Among members of the Holy Cross Order who marked jubilees at St. Laurent, July 16, were Rev. Sister St. Margaret of Scotland, 65 years a nun, and Rev. Sister St. Thecla, her golden jubilee. — Ewen McPhee booted home seven goals, including all five of his team's last game, as Lochiel captured the Glengarry football championship with a series score of 8-2 over Dunvegan. — Joan Marcoux has joined the office staff of the Department of Agriculture here. She succeeds Catherine McDonald who has resigned. — C. Campbell Fraser left for Kirkland Lake to attend the marriage, August 3, of Rene Gauthier of the AHS staff and Miss Cecile Nadeau.

THIRTY YEARS AGO—

Friday, July 30, 1943

Three will seek honors in next week's provincial election in Glengarry, Lionel Devaux, Conservative; Edmund A. MacGillivray, Liberal, and Kenneth L. Walter, CCF. — Sergeant Wireless-Air Gunner Claude Oscar Legroulx, Lot 32, Second Concession, Lochiel, is missing following a training flight, April 26th. The plane is thought to be missing off the Atlantic coast. — Sapper Donald Gormley of the Engineers, has arrived overseas, as has LAC Floyd J. Hope of the RCAF. — Napoleon Lobb, 68-year-old farmer of the Dalkeith area, was seriously injured about head and chest, Friday, while haying. When his team bolted he was thrown to the ground and dragged. — Mr. and Mrs. John J. Campbell of Athol, on July 21st celebrated their golden wedding anniversary with all their children and grandchildren present. — Miss Isobel Dolan leaves Saturday for Montreal, to take a position with the St. Lawrence Flour Mills.

FORTY YEARS AGO—

Friday, July 28, 1933

The Board of Trustees of SS No. 9, Kenyon, suffered a loss in the resignation of their teacher, Miss Alice McNally, who presided over their school for several years. — Miss Betty Larkin and Miss Irene Larkin of Montreal, have returned to the city after spending two weeks' holidays the guests of Mrs. Hughes and Mrs. McMenamin, Chateau Dornie. — The regular schedule of the Glengarry Football League ended July 19, with Maxville on top, followed by Apple Hill, Dunvegan and Lochiel, in that order.

FIFTY YEARS AGO—

Friday, August 3, 1923

Dr. B. J. Rouleau, Messrs. Ubald and Romeo Rouleau, O. Lalonde, S. Leger and M. Tobin motored to Rockland on Sunday. — A very quiet but pretty event took place in St. Agnes Church, Montreal, on Tuesday morning, July 31, Rev. Father Brophy officiting, when Miss M. Jeanne Fitzgibbon, daughter of the late Michael Fitzgibbon and Mrs. Fitzgibbon, Montreal, was united in marriage to David J. Courville, son of Mr. and Mrs. David Courville, of this place. — Miss Margaret McEwen has been visiting at the home of her uncle at Sandringham. During her vacation from her school in Toronto she is with the family in their summer cottage on the Ottawa. — Sand is being distributed at given points along the Military Road from the town border north preparatory to the application of a coat of Tarvia, which will insure a good highway between Alexandria and McCrimmon.

SIXTY YEARS AGO—

Friday, August 1, 1913

Mrs. R. McMillan and Miss I. Dorothea McMillan left on Saturday on a short visit to relatives in Ottawa and Britannia. — Of late Maxille has been quite a centre of attraction for automobile parties, no less than seven of these cars running in and out of the town on Wednesday of last week. — Hugh Gillies, now of Ottawa, but formerly of this place, a few days ago disposed of his property on Elgin Street East, to D. J. Macdonell, who subsequently sold it to John D. Grant, Lot 12, Seventh Concession, Kenyon. — Arrangements have been completed for the blessing by His Lordship Bishop Macdonell of the new St. Catherine's Church, Greenfield.

SEVENTY YEARS AGO—

Friday, July 31, 1903

Mrs. I. B. Ostrom and Masters Harold and Clarence Ostrom, who spent some time visiting Ottawa friends, have returned to town. — The many friends of D. Murdoch McRae heard with deep regret that he and family are leaving Glengarry for New Ontario. — Shortly after noon on Monday, the fire bell was rung for a blaze in Mrs. Finlay McDonald's barn, Kenyon Street West. The building was lost but the fast action of the firemen prevented the spread of the blaze. — A. Sabourin of Ottawa, who has rented Decosse's bakery, has appeared on the street with a new bread cart.

The Weeklies Say

END EXPERIMENT

We're "going back to basics" declares the Canadian Statesman of Bowmanville in speaking of the trends in education today. Says the Bowmanville editor.

"It's been a long time going full circle, but there are indications that even some of the professional educators and school trustees who have had a wonderful time experimenting over the years, are realizing that some of the old mundane school subjects, such as English, may be worthwhile. Joy to the world!

Can it be that graduates are again going to be able to spell, read and write instead of wandering through life without quite knowing what the English language is all about?

Unheard of!

LETTERS to the EDITOR

ENJOYED MARITIMES

July 31, 1973

The editor,

The Glengarry News,

For years we have listened to the saying, "Go west young man", well this year we decided instead to go east, our first long trip in twenty-six years. We have come home with our hearts so full of love and admiration at the friendliness of the people and of the beauty of the Eastern Provinces, a trip we would recommend to anyone.

Our first stop was in Campbellton, NB, to see my pen pal of 37 years way back from the Family Herald and Weekly Star days and needless to say we enjoyed our reunion very much. From there we headed down to Moncton and saw the "Tidal Bore". It was nice to watch but apparently it is not as strong as it once was as a causeway has been built further down so it lessens its intensity.

We also visited "Magnetic Hill" a place which seems to draw so many people to it and I must say one can draw their own conclusions about it.

We also visited the "Alexander Graham Bell Museum" in Baddeck, NS, which is so interesting. He was the inventor of so many things but I am sure most

(Continued on page 3)

Lethargy And Apathy

(The Ridgetown Dominion)

Polio could be a killer again, according to reports by health officials. With an immunization program available, it is hard to believe that parents will take chances with the health of their children.

In British Columbia, for example, a survey shows that only 63.9 per cent of children entering Grade one had had polio immunization that was up to date. That was down from 80.1 percent in 1965. The drop is attributed to the fact that parents no longer worry about the threat of polio. Health officials are concerned in other provinces. Quebec, Ontario and Alberta have no estimates, but New Brunswick and Saskatchewan also report concern.

Usually the polio vaccine is given to babies at about three months, and another dose is given to teenagers. Adults are often advised to have polio immunization before going to a country where polio is still prevalent.

While the number of polio cases has dropped the virus germ is still present. There is no excuse for parents not to seek protection for their children. The vaccine is free and family doctors will give the vaccine, as well as the clinic service run by the provinces.

There is no excuse for parents being careless when it is so easy to be safe.





WITH OUR

RAMBLING REPORTER

by BL

The weatherman wasn't very civil on the civic holiday.

SO IT RAINED

It's been so many years since it rained at Maxville on Games' day we could scarce credit our eyes when the crowds around the infield began to scatter in mid-afternoon on Saturday. We had seen the clouds gathering in the northwest, but then there have been cloudy Games' days before without a downpour. That long succession of rainless events down the years left us confident the clouds would not unload; but finally they did.

So the rains came, in gusty showers that were an inconvenience but caused no interruption of the afternoon program. The bands marched in and proudly went through their paces before a team of judges protected by raincoats or umbrellas. When the showers became heavy enough the crowd metted away to their cars, but most waited out the rain and returned to their vantage points later to witness the activities in the infield.

Thousands still ringed the field along about 7 p.m. when the massed bands held their closing march and the results of the band competitions were announced. The skies had long since cleared and this 26th presentation of the Glengarry Highland Games had not been hurt by the rain. The "late" crowd kept coming, even as late as 5 p.m. cars were entering the parking lots carrying Games' devotees intent on seeing the curtain call of the massed bands. They were not disappointed.

How many people were there? We never can estimate an attendance that keeps coming and going throughout the afternoon. The crowd was more than up to par and one Games' official admitted in early afternoon; "If there was ever an attendance of 20,000 at the Games it's here today. Both of the huge parking lots were crammed full an hour ago and we've had to open another".

The rains came on Saturday to spoil a lengthy record of weather-perfect Games, but they failed to affect the success of the day. The Maxville organizers can now relax in the glow of another successful Games day.

It seldom if ever rains on Glengarry Highland Games day but somehow the fairgrounds at Maxville aren't all that dry.

COSTLY MINUTES

The football season opened last week and fans may have been more than a little surprised to see last year's underdogs turning on the once strong teams in their own ball parks. Montreal's Alouettes handled Hamilton's Ti--Cats with ease in Tigertown and lowly Toronto outplayed the Rough Riders in Ottawa.

The four teams in the Eastern division of the CFL promise to be fairly evenly matched and football fans can look forward to some exciting fare on the TV tube.

It costs a pretty penny to televise those games and its the commercials that make it possible for us to follow the play from our favorite chair. So are we suitably grateful to those advertisers on TV? Not when we pick the spot time for a commercial to go fetch another beer from the fridge.

Don't know what advertisers on CBC or CTV pay for a minute spot on a CFL football telecast but it must be considerably less than the big U.S. networks charge for their football commercials.

Television and radio stations in the U.S. will pay just short of $70 million in 1973 for the broadcast rights to college and pro football. That's a lot of moolah and it's the advertisers who'll be paying that bill and plenty more for the stations.

For instance, a minute of advertising on the Super Bowl telecast will cost sponsors a record $210,000. That's an expensive 60 seconds. For the ordinary collegiate football game ABC will charge $55,000 a minute and $80,000 for that time on its Monday night pro game telecast. For the play-offs its $100,000 a minute and the Rose Bowl show is worth $135,000 for that bit of promotion on the NBC network.

Such huge outlays for one minute of sales talk boggle the mind of one who is anything but attentive to the sales pitch when he even bothers to listen. Those commercials must be getting results, though, or we wouldn't be seeing all those football games on the parlor screen.

If the sponsors once get the idea they're being priced out of TV commercials the pro athletes will be the first to feel it. Right now they keep in shape running to the bank.

NEWS OF INTEREST FROM MAXVILLE AND SURROUNDING DISTRICT

Mrs. Gwen Swift and Mrs. Harold Blaney recently spent a weekend visiting friends in Stowe, Vermont.

Mr. and Mrs. Ed. Giles of Windsor spent the past week visiting Mrs. C. B. McDermid. Games weekend visitors with Mrs. McDermid were Mrs. W. McLellan of Cottam and her daughter Miss Gerry McLellan of Toronto, Mr. and Mrs. Barry Scrimgeour and family of Cambridge, and Miss Jean Houston of Windsor. Miss Houston will be spending some time with her sister.

Mr. and Mrs. Henry Wilkes and daughters of Brockville spent the weekend with Mrs. Janet MacGregor, Mr. and Mrs. Dave MacGregor and Lori.

Mrs. Olive O'Hara accompanied Mr. and Mrs. Howard O'Hara to Alexandria Bay, NY, for the weekend.

Mr. and Mrs. Dan MacKinnon of Oakville, spent the holiday weekend visiting relatives and friends in the district.

Visiting Mrs. Verna MacGregor and Winona were Mr. and Mrs. Douglas Bertrand and family of Montreal.

Mr. and Mrs. T. Stritch and family of Montreal spent a few days visiting her mother Mrs. Edna Rolland.

The service for St. Michael's Anglican Church for this the 8th Sunday after Trinity, will be at St. Mark's, Avonmore, at 9.30 a.m.

Weekend visitors with Mr. and Mrs. Keith Franklin and family were Mr. and Mrs. Earl H. Franklin and Mr. and Mrs. Edward Nixon of Ottawa, and Mr. and Mrs. Harvey Leroy, Danny, David and Judith of St. Eugene.

Mr. and Mrs. Fred C. MacLeod have returned to their home in North Vancouver after spending some time visiting Miss Christena MacDonald and Mrs. Joanna MacLean.

Mr. and Mrs. Ronald Vallance and sons spent a few days visiting Mr. and Mrs. Allan Vallance, on their way home to Markdale.

Sandringham Social Club put on the July birthday party on Tuesday at the Maxville Manor. Thirty-five residents were taken to their customary reserved seats to enjoy the Highland Games on Saturday.

The Cinnamon family of Winchester held their family picnic on the grounds of the Manor on Saturday afternoon—guest of honor was Henry Cinnamon, presently residing in the Manor.

Mrs. Mack McEwen had her granddaughters—Patti and Lynn McEwen of Ottawa, visiting her during the holiday weekend.

DUNVEGAN WINS SOCCER

Dunvegan Girls ended their regular soccer season on a good note by defeating Glen Sandfield 6-0. Goals were scored by Charlene Blaney, Susan MacGregor and Debra MacInnes. On August 3rd they tied their semi-play-off game against Laggan 3-3. Goals were scored by Charlene Blaney and Janet Vallance.

Maxville Man Marked 90th Date

The 90th birthday of Farquhar Dewar was marked on Sunday, July 29th, by a small family gathering at Maxville.

A native of that area, Mr. Dewar is a retired farmer who still enjoys gardening and is an avid reader.

The gathering was held at the home of his son and daughter-in-lw, Mr. and Mrs. Russ Dewar, with whom he resides.

Present for the occasion were his sister, Mrs. Clara Crawford of Cornwall; a nephew, Gordon Wood and Mrs. Wood of Montreal; a niece, Mrs. Donald Jones of Cornwall and Mr. Jones, Allan Jones, a grand-nephew from Montreal; Mrs. Irene Tremblay, Miss Yvette Tremblay, Mrs. Cecilia McKeown and Maureen McKeown of Ottawa; along with his two sons, Hugh and Russell and their families.

Another nephew, Stanley Wood and his family, of Montreal, visited Mr. Dewar a few days earlier.

Mr. Dewar received a number of gifts and messages of congratulations.

Although his two other surviving sisters were not able to be present he spoke to them by telephone. They are Mrs. Winnifred Murray of Oshawa and Mrs. Christena Duggan of Walnut Grove, California.

F. MacDiarmid Died Suddenly

Finlay MacDermid, the husband of Catherine Ladouceur and the late Lillian Robertson and a native of Glengarry County, died suddenly at home early Thursday morning, July 12th after a short illness.

The son of the late John J. MacDermid and Christena MacLennan, he was born on the old homestead in the fourth of Kenyon, August 26, 1902 where he farmed all his life. For years, he served as a trustee for the SS15 Public School, west of Greenfield. A great sportsman, he played both soccer and hockey for the old Greenfield team in his younger years.

He is survived by his wife, Catherine Ladouceur, two sisters, Cassie Urquhart and Alberta MacLennan of Ottawa and thirteen children: John E. MacDermid of Fruitvale, BC; Mrs. Dorothy McBain of Apple Hill; Mrs. Christena Benwell of Ft. St. John, BC; Archie MacDermid of Cornwall; Mrs. Mildred Bilmer of Cornwall; Mrs. Shirley Smee of Marathon, Ont.; Mary of Ottawa; Wayne, Winston, Wallace, George, Gerald and Heather at home; also thirteen grandchildren and two great-grandchildren as well as many nephews and nieces.

Rev. George Tomita conducted the funeral in the Munro Funeral Home in Maxville, where he was laid to rest in the family plot.

The pallbearers were Sylvester Merpaw, Lawrence Ladouceur, Garnett Cholette, William MacLennan, Duncan A. Bilmer, Wilfred Smee.

LETTERS

(Continued from page 2)

of us felt he only invented the telephone.

"Anne of Green Gables" was another interesting attraction with tourists galore. It is situated in such a beautiful setting. We toured the home and everything is just as it always was, how an antique dealer would love to get in there. The golf course there is just beautiful; it was like walking on velvet.

The "Confederation Building" in Charlottetown, PEI, was a must. I saw the outside while my husband and daughter visited inside, my reason being I ran into a fellow Glengarrian whom I had not seen for possibly 30 years, "Angus Hughie Rory Macdonald" who also was on vacation (what a small world).

Our best trip of all was along the "Cabot Trail" in Cape Breton which is 185 miles long. Its beauty is something one can never fully explain to anyone. We gradually ascended to a height of 1500 ft. with winding roads and plenty of lookouts. Although it is called "Trail" it is an excellent highway and with obeying traffic signs one has no trouble. Our only advice for those who wish to take the "Trail" is to do it clockwise.

We were very fortunate weather-wise, possibly 20 minutes of rain in the ten days we travelled. The fields upon fields of potatoes are unbelievable, so clean and properly kept, it must take an awful lot of man hours to have them as they are.

There were so many places we wanted to see but holidays are only so long. Although we never made reservations we were always fortunate to find good motels which seem to be in abundance, the food was excellent and the hospitality so great. It makes one realize that altho there is hate all around us there is also so very much love and kindness still around, which is as it should be.

We are looking forward to going east again next year to visit places we were not able to this year, but being back to "Loch Garry" is darn nice too as our little community (Masterson's Beach) is just so friendly it has to be related to the down "Easterners".

Sincerely,
Rita and Howard Evans

WEDDING INVITATIONS
HALL OF CARDS
15½ Second St. East
Cornwall
40-tf

WANT ADS
DON'T COST
—THEY PAY!

Elio G. Gualtieri O.D.
Doctor of Optometry
Every Saturday
8 a.m. to 6 p.m.
39 Main St. North
above Sauve Real Estate
For appointment Tel. any day from 8 a.m. to 6 p.m.
Tel. 525-1987
27-tf

SIXTH ANNUAL
THOUSAND ISLANDS
INTERNATIONAL
HIGHLAND GAMES
9 A.M. 'TIL DARK
Sun., Aug. 5th
BROCKVILLE
ONTARIO — CANADA
Speedway Park
Hwy. 29, 8 miles north of Interchange 112, Highway 401
Sponsored by
Brockville Shrine Club
31-2c

131 flywheel h.p.
turbo-built Diesel.
Simultaneous digging functions and propel.
Counter-rotating tracks.
2-lever control.
Digs 21 feet deep.
30-foot reach.
JD690-A

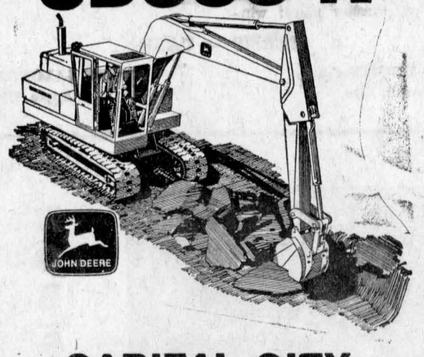

CAPITAL CITY TRACTOR LTD.
2552 Sheffield Road, Ottawa K1B 3V7
Tel. 613-741-1555
ALEX McINTOSH, Home Tel. 613-737-0666
31-2c

BEAVER HOMES



Before you build or buy, investigate Beaver Homes. Precision engineering methods are used to achieve true, square construction. The components are built under strict quality controls at a modern Beaver factory. All are architecturally designed to meet C.M.H.C. and V.L.A. specifications and there is a selection of over 50 homes like the "Collingwood" illustrated above. Lot owners may require only $200 down and prices for a new Beaver Home shell erected on your foundation are much lower than conventional building methods. Get the complete facts today by mailing the coupon below ... or drop in to your local Beaver Store.

For Free Full Colour Homes Catalogue fill in and mail to:
Beaver Lumber Co. Ltd.
Planned Buildings Division
570 Harrop Drive, MILTON, Ont.
Name_____
Street_____
City/Town_____ Phone_____
I own a lot YES ☐ NO ☐
I plan to build this year:
YES ☐ NO ☐
32, 37, 42, 47, 52

ALEXANDRIA IGA FOODLINER



WE GIVE GOLD BOND STAMPS
PLENTY OF FREE PARKING
OPEN TILL 10 P.M. FRIDAY EVENING
AIR CONDITIONED FOR YOUR SHOPPING COMFORT

Red GRAPES	lb. 49c	Fresh Ground SUPER BURGER	lb. 77c
California PLUMS	lb. 49c	Frozen CHICKEN BREASTS	lb. 79c
Cello TOMATOES	14 oz. tube 49c	Fresh GROUND BEEF	lb. 95c
CARROTS	3 lbs. 49c	Kleenex color print PAPER TOWELS	2 rolls 65c
GREEN ONIONS	each 14c	Mir LIQUID DETERGENT	2 24-oz. 59c
CANTALOUPES	each 39c	OFF Insect REPELLENT	5 oz. tin 1.12
Slab SIDE BACON, by the piece	lb. 95c	Sungold Orange Flavor CRYSTAL	pk. of 5 75c
Top Valu SKINLESS WIENERS	1 lb. pk. 78c	Top Valu SPAGHETTI, MACARONI	2 lb. pk. 25c
Top Valu BOLOGNA, by piece	lb. 49c	York Choice Mixed VEGETABLES	10 oz. tin. for 1.00

Is your BP man
A FUEL SPECIALIST,
A FURNACE SPECIALIST,
A FARMING SPECIALIST
OR
A TRACTOR SPECIALIST?
YES
But mainly, he's
A HANDY MAN TO HAVE AROUND

BP Agents and products have one thing in common. Dependability. Whether it's heating oil for your home, free home service for your furnace, fuel or lubricants for your tractor, you can count on your BP Agent and his full line of top quality BP products.

He'll make sure you have plenty of hot water all year 'round with a low cost BP Oil powered hot water heater. And if you're having trouble with that old furnace he can fix you up with a dependable oil fired warm air furnace.

And of course, he'll check and properly service your furnace free, as part of his service to qualified Home Comfort customers.



Find out what a handy man your BP Agent really is—call him today.

FERN SEGUIN
Your BP Oil Agent who brings you a complete line of quality petroleum products, including Home Comfort Service lubricants, gasoline, diesel fuels.

BP
FERN SEGUIN
80 Sandfield Ave. 525-2600
Alexandria
SUPERTEST
31-2c

Vitrerie Theoret Glass
MAIN ST., GREEN VALLEY
WE SUPPLY and INSTALL
STORE FRONTS — ALUMINUM DOORS and WINDOWS — CAR GLASS — THERMOS PANES
PLEXIGLASS — MIRRORS — TABLE TOPS
SHOWER DOORS, GLASS OF ALL TYPES
Authorized Dealer for
KAISER ALUMINUM SIDING
LEO B. THEORET, Prop. Tel. 525-2704
45-tf

Effective Aug. 15th
FUTURE LOCATION
THE HOPE BUILDING
51 MAIN ST.
Masson Insurance Agency Ltd.
31-1c

Our Sincere Thanks to all the volunteers
FOR THEIR
Generous Donation Of Help
At the Highland Games
SATURDAY, AUGUST 4th, 1973
The Maxville Highland Games Executive
32-1c

STEDMANS
PACESETTER
$144 DAY
ON SALE AUG. 9-10-11th

GIRLS' RUNNING SHOES
Low cut, size 11-4
Assorted Colors
Special 1.44 pair

SCHOOL BAGS
Assorted Vinyl. Shoulder Strap and Carrying handle. Reg. 1.98
1.44 each

DUO-TANG COVERS
Size 8'' x 11''. Assorted colors. Reg. 39c.
4/1.44

BACK TO SCHOOL SPECIAL
1½'' Ringbinder, 100 ruled refill sheets, 40 plain sheets, pencil case, complete.
ALL FOR 1.44

WILL O PACK CANDY BOXED
6 choices fresh, Reg. 2/88c
Special 4/1.44

MEN'S SHORT SLEEVE SHIRTS
Fortrel and Cotton, assorted sizes.
Special 1.44 each

MEN'S T-SHIRTS
Fruit of the Loom, asst. colors, cotton, sizes S,M,L Reg. 1.69.
Special 1.44 each

MEN'S NYLON T-SHIRTS
Assorted patterns, 100% stretch nylon, Reg. 1.99
Special 1.44 each

NICE 'N EASY
Hair Coloring, all colors. Reg. 1.79
Now 1.44

PHENTEX WOOL
2 ply assorted colors. 2 balls in package.
Special 2 packs 1.44

LADIES' PANTY HOSE
Young Miss, 70-100 lbs. One sizer. Reg. 89c.
2 pairs 1.44

MEN'S DRESS SOCKS
Hi-bulk assorted colors, stretch fits 10-13. Reg. 99c
Special 2 pairs 1.44

LADIES' SHIRTS
Assorted stripes, sizes 8-16. Reg. 1.97
Special 1.44

THERMOS PLASTIC LUNCH PAILS
Assorted colors
Special 1.44 each

BOYS' UNDERWEAR
BOYS' SHORTS
100% cotton, double seat
S, M, L. Reg. 89c
2/1.44

FOAM PILLOWS
Assorted tickings, foam-filled.
Special 1.44 each

WHISPER PANTIE HOSE
Sizes S, M, L. Assorted colors. Reg. 1.59.
Special 1.44 pair

LADIES' NYLON BRIEFS
Assorted colors, size sm., med., large. Reg. 66c.
3/1.44

TEEN TALK BRAS
White only. Reg. 1.99. Sizes 30-34A
Special 1.44 each

STEDMANS ALEXANDRIA

SPORTS in the GLENS



by ANGUS H. McDONELL

This is a short work week here at the News as it is throughout Ontario due to Monday's Civic holiday. So our Games' coverage will fall in line by being brief.

There were a number of major and popular attractions starting Friday night with Angus MacKinnon's Scots Canadians and the Road To The Isles troupe. However, there is no doubt but that the two topliners were, first, as you would expect, the massed bands show and secondly the popularity of guest Jean Beliveau.

Early in World War Two we accompanied Bill (Ottawa Journal Sports Editor) Westwick and "King" Clancy to a juvenile baseball dinner presentation night in Smiths Falls. The famed Clancy was guest speaker. In the intervening 30 years, and with all due respect to the many noted sportsmen we have met especially here in the Glens, we found that Jean Beliveau, on Saturday, shook the sport popularity rictor scale as only Clancy could do.

We started off with a brief interview before the noon repast in the King George Hotel after welcoming Jean to the Glens. There was one point in Jean Beliveau's illustrious career that always "bugged" us and we thought this could apply to many News readers. We told Jean that we had only one question and that was, "Jean, when and why did you pickup the tag "Gros Bill". We know what Gros means and is Bill a French short for Bel of Beliveau?" "Angus, that's a good question", he smiled, "and you are going back to 1949".

Jean then told us in detail that at that time he was moving up from minor hockey in Victoriaville to Quebec City's Citadel juniors and the Quebec Coliseum was not yet completed so they played their opening games in Victoriaville. At the same time a movie was being shot in Quebec City and the leading role was played by a petite lady also named Beliveau. However this was only a name coincidence, no relationship. She was known in the picture as "Gros" Bill so it follows that especially his hometown Victoriaville fans in tribute to their midget (not in size) hockey star now leading Citadels and as popular as the Hollywood star was tagged "Gros Bill". Jean is very modest and he didn't use the foregoing descriptive phrase. That is ours based on his recounting of the "Gros Bill" origin.

HITHER AND YON

Greying Games' executive veterans "Bennie" Villeneuve and "Doc" Gamble and their workers had the grounds and buildings so well manicured and resplendent that they could easily be used much better than many of those in TV commercials . . . and have no fears of the Games' continuity when you have such excellent young executive leadership as that provided by President Garry Smith . . . referring to the now famed phrase of some of the "Watergate" Senators who claim they are only country lawyers, well, we will say that two of the many Games' pillars of working support are from the country, too, in "Donald Bahn" MacMaster, Laggan and "Don" MacLennan from down Dalkeith way.

Friday's evening concert was run off in pro style by MC George King . . . at 8.15 our Glen's pipe band rolled up the curtain and in a bit less than two hours the troupe and crowd of almost 2,000 sang God Save The Queen . . . The same excellent timing applied to the final of Massed Bands at 5.45 p.m. "Don" Gamble Jr., step up an take a bow for that handsome new MacDonald Tobacco trophy . . . the weatherman took a Bromo on Friday, got a little upset late Saturday afternoon briefly and then waited till Monday to really tie one on . . . "Nick" and Marion Haramis aided by their gracious daughters carried out Glengarry's envied reputation of hospitality to the hilt with their non luncheon tendered to Messrs. Jean Beliveau, Doug (Maxville) Nevin and his Bank of Nova Scotia Eastern Ontario superintendent, Mr. Forcey, of Toronto and guests . . . John (Sec'y) Jamieson's blood pressure was nudging 300 (over about Hank Aaron's batting average) at 12.45 when he told us Ken "The General" Grant was absent . . . just then CFRA's star of Canada's morning shows stepped up telling John to keep it cool as he, Ken, his wife and family were camped on the grounds since early a.m. . . . Jean Beliveau's references to the Games were solid and humorous especially his reference to Tossing the Caber . . . he thought that might be like he (Jean) getting big Gordie Howe off his back in the corner boards . . . CJOH TV 13 and 8 Max Keeping was also intrigued by the caber toss . . . Max asked Ronnie MacDonell how he got in condition . . . "Oh just tossing bales of hay around", was the grinning reply . . . Ronnie could have added tossing steers in his Dad's (Johnnie Peter's) truck . . . but then that might sound like a lot of bull.

Among the first time visitors were Mr. and Mrs. Arthur Cooper of Quebec City . . . Judge MacKay, Ken (Flowers) McKenna of Montreal made their umteenth visit . . . ditto Roy Calder who was quite a horseman not so long ago . . . several inquries as to why CJSS were not broadcasting . . . we don't know . . . tell us on your Saturday Scots On Parade time Dave (Mac) Lafave . . . and that's it till next August 3rd folks.

Club Handicap Championship Play

The qualifying round for the men's handicap championship of the Glengarry Golf Club was held on a recent Sunday. Eight qualified in each of three classes and they will play elimination rounds of match play until champions are decided in each class.

Qualifying were:

Class A — Ken McDonald, Michael Amelotte, Cliff Rae, Rejean Theoret, Lloyd McHugh, Richard Duchesneau, Sid Burwash, Allan McHugh.

Class B—Ronald Martin, Ronald Macdonald, Ernie Pelley, Gordon Gallant, Al Dunsmore, Leo Carroll, Gilles Houde, Gerald Derry.

Class C—Maurice Lemieux, Myrt Leclair, Rene Amelotte, Roger Seguin, Cecil Shennett, Norbert Joubert, Roma Amelotte, Fred Lapointe.

Brother Died At Saskatoon

A native of Lancaster, Dr. Malcolm James MacDonell of 1309—14th St. E., Saskatoon, died at his home on July 21st. He was aged 75.

His death followed by only a few weeks the death of a brother, Dr. David L. MacDonell of Sayville, NY, at the age of 77.

Dr. Malcolm James MacDonell graduated from Queen's University and in dentistry from the University of Toronto in 1924. He practised dentistry in Young, Sask., until 1927, in Rosetown until 1935 and in Saskatoon from 1935 to 1968.

He was a past president of the Saskatoon Dental Society, past president of the College of Dental Surgeons of Saskatchewan, an honorary member of the Western Canada Dental Association and a Fellow of the International College of Dentists. He had served for a term on the Senate of the University of Saskatchewan and on the Senate of St. Andrew's College.

During World War I he served with the Black Watch. He was a past president of the Legion at Rosetown, a member of the Saskatoon branch and of Rosetown Lodge AF & AM. For many years he had been Clerk of the Rolls at Knox United Church.

Surviving are his wife, Doris, and four daughters: Mary, Mrs. V. C. Fowke of Regina; Margery. Mrs. R. K. Forgay of Winnipeg; Barbara, Mrs. J. R. Lane, Ottawa; Charlotte, Mrs. W. A. Etches of Seattle. Fourteen grandchildren also survive as do one sister, Miss M. E. MacDonell of Winnipeg; and two brothers, A. D. MacDonell, Winnipeg and Dr. A. B. MacDonell of Saskatoon.

The funeral was held July 24th to Knox United Church with interment in Woodlawn Cemetery.



First Wedding In St. Raphael's Church

ROY—MAJOR

The first wedding solemnized in the new church at St. Raphael's was on Saturday, June 30th at 4 p.m. when Miss Adele Major became the bride of Yves Roy.

The bride is the daughter of Mr. and Mrs. Laurent Major of Green Valley and the groom is the son of Mr. and Mrs. Jean Paul Roy of Montreal.

The bride was given in marriage by her father. She wore a gown of floor length white nylon styled with a high neckline, full bouffant shirred sleeves and hemline trim of appliques. A floral headpiece secured her veil which fell in layers to her shoulders and extended into a long train outlined with appliques. She carried a cascade bouquet of golden roses and daisies.

Mrs. David Martel, the bride's sister was matron of honor, her cousins Janice McKinnon of Cornwall and Carole Lefebvre of Green Valley were bridesmaids and Laurie Anne Goulet was flower girl. The attendants all wore floor length dresses of cornflower blue in identical styling with white picture hats and carried nosegays of daisies and mums.

The best man was the groom's brother, Andre Roy of Montreal while ushers were another brother, Guy Roy and the bride's brother Roch Major. The bride's nephew, Michel Major was ring bearer.

The reception was held in Green Valley Pavilion where guests were present from Toronto, Montreal, Ottawa, Cornwall, Valleyfield, Beaconsfield and Coteau du Lac.

For their wedding trip to the Laurentians the bride wore an off white pant suit with corsage of yellow daisies.

They will reside at RR2 Green Valley.

R. J. McConnell Died At 98

One of the area's oldest residents Robert James McConnell passed away at the Maryvale Nursing Home Glen Nevis on July 18th in his 98th year.

Born in Montreal on Dec. 29, 1875, he was the son of Robert McConnell and his wife Margaret McLeod. He came to the Dalhousie area as a boy and worked in the district all his life. In 1914 he married Christy Maggie McCuaig of Lancaster who survives.

The funeral was held at the Morris Funeral Home, Alexandria on July 21st with the Rev. Kenneth McDonald, Martintown officiating. Burial was in Cote St. George Cemetery. Pallbearers were Kenzie McCuaig, William McCuaig, Ted McNaughtan and Lewis Morrison.

Horse Reserve Champ In Quebec

A registered Anglo-Arabian stallion, Fahs Guy, owned by Karen Collier (the former Karen MacSweyn) won the overall reserve champion honors among Partbred Arabians at the Quebec All-Arabian horse show held in Knowlton, Que., last weekend.

Owing to back trouble, Karen could not ride Guy in the show so two-Cornwall riders showed him, Jan Stafford in adult, and Sandy Brown in junior classes. Guy won all three junior classes and took a first and fourth in the adult classes.

This four-year-old horse won the Canadian Futurity for Partbred Arabians as a yearling in Calgary shortly after Karen purchased him. He has also been winning ribbons in dressage this year. Besides his many show commitments Guy is standing at stud this year.

Urquhart Family Enjoyed Re-Union

On Sunday the Urquhart family of Williamstown, held a re-union at Upper Canada Village. Sixty or more family members enjoyed a perfect day reminiscing and meeting new members. The youngest present was one-month-old Kyle Upton, son of Robin and Susan Upton of Manotick, great-grandson of the late K. J. Urquhart and his wife Mina Urquhart of Williamstown. The eldest member present was Mrs. Ellis Bonhower, Helen, their oldest daughter.

Park Happenings

Next Friday, August 17th, at the arena the playground staff is sponsoring a "Penny Arcade". This will include various events such as Penny Throw, Apple Bobbing and Pie Throw (at the staff). There will be candy counter. The special attraction of the day will be "Madame Mystique", the fortune teller. It will start at 1.30 and run to 4.30 p.m. Everyone is welcome.

JOHN D. BANGS

AUCTIONEER — ENCANTEUR
(Bilingual — Bilingue)
(613) 632-7579 Hawkesbury, Ont.
Telephone 525 Theriault

9-tf

AUCTION SALE

SHOP TOOLS, LUMBER and OTHER ARTICLES
VILLAGE OF APPLE HILL

Saturday, August 11th

AT 12.30 P.M.

Beaver jig saw with bench; 12" Buzz planer; dehumidifier; 2 salamanders; electric stove; 2000 ft. 1¾" dry pine; 20 pieces 2"x8"x20 ft. hemlock; 1" dry pine; 1", dry basswood; forms for horizontal silo; box of window glass; windows; doors; plywood; quantity of oak finished fixtures; shed 24 ft. by 30 ft.; balance of hardware and supplies from store sale of Elizabeth Lalonde and many other articles.

TERMS — CASH

HAROLD BROWN, Auct. RR2 Cornwall, Ont.
ALCIDE LALONDE, Prop. Apple Hill, Ont.

NOTICE TO RATEPAYERS

of the Area served by
LANCASTER TOWNSHIP PUBLIC SCHOOL
AND
LANCASTER VILLAGE PUBLIC SCHOOL

Please be advised that a Public Meeting will be held on

Monday, August 13th, 1973

at 8.30 p.m. in the Lancaster Village Public School. The purpose of the meeting will be to discuss plans to extend Public School facilities and services in Lancaster Township and Lancaster Village.

L. F. LAWSON,
Superintendent of Schools
Stormont, Dundas and Glengarry County Board of Education

32-1c

ATTENTION

INDUSTRIAL MILK PRODUCERS IN ONTARIO

Farmers who are producing industrial milk can qualify for guaranteed loans with a refund feature of up to 20% of principal. This refund will be paid in cash during the last 4 years of a 5-year agreement, if all commitments are met.

Get in touch with your area OMMB Fieldman or your local Ontario Ministry of Agriculture and Food office to discuss how you may take advantage of this program.

Main Features of the Program

- 5-year term guaranteed bank loans
- No repayment of principal in the first year
- 20% refund of principal available if all commitments met
- Amount of loans determined through consultation and based on repayment capacity and milk production program of borrowers
- Can-shippers of industrial milk must convert to bulk tank to obtain loans

Loans will be made available from local branches of chartered banks effective immediately and until the expiration of the program June 30, 1974. These loans will be at prime interest rates plus 1% in terms not exceeding 5 years.

This program is complemented by the recent increase in Federal subsidy for industrial milk.

Application forms and brochures describing the program are available from County and District Offices of the Ministry of Agriculture and Food.

For more information contact: Box 579, Alexandria, Tel. 525-1046.

Ministry of Agriculture and Food
Ontario

T. R. Hilliard, Deputy Minister — Hon. Wm. A. Stewart, Minister

32 1c

NEW LOCATION
46 Main St. N.
DUBEAU Upholstering
A complete Upholstering Service
Free Pickup and Delivery within 25 miles of Alexandria
Tel. 525-2235
32-tf

AUCTION SALE

LIVESTOCK and MACHINERY
East ½ lot 24 Lancaster Township
¼ mile south North Lancaster
SAT., AUG. 18th
at 12.30 p.m.
Marcel Major, Auct.
Laurent Decoeur, Prop.

The Office
of
GERRY DEXTRAS
will be
CLOSED
from
AUG. 11 to 18th

FRESH
Graded Eggs
Wholesale and Retail
Cedarcraig Farm
2nd Kenyon next to Glengarry Transport
Tel. 525-3517
25-tf

ALEXANDRIA
LIONS PARK
Friday, August 17
TWO SHOWS 6 and 8 p.m.
SPONSOR LIONS

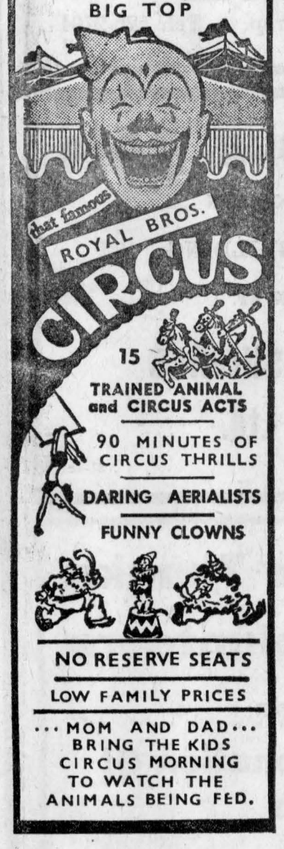

Tickets from Lions
Advance, child: $1, adult 1.25
At door, child: 1.25, adult 1.50
All prices incl. tax
Greatest Circus for the money
32-1c



ROBERT BEAUTY SALON
75 Lochiel St.
Alexandria
Tel. 525-3831

LISE ROBERT and CAROLE ANDRE
have received their certificates for specialization in hair coloring from L'Oreal de Paris Company in Montreal

Introductory Draw Continues

Desrosiers and Hope Gift Shop

JEWELLERY and CHINA
THE HOPE BUILDING

Everyone who visits our shop during the month of August is eligible for a prize

1st prize, Lady's or Man's Watch — 2nd prize, $25 Gift Certificate
3rd, Carnival Heirloom Glassware — 4th, Choice of Figurine or Crystal
5th, Transistor Radio

MAIN STREET, ALEXANDRIA — TEL. 525-2339
32-1c

NOW AVAILABLE IN YOUR STORE
Glengarry Nugget Butter In Half-Pound Packs



Marking 50 Years in Operation in 1973

The Graham Creamery Ltd.

is introducing its New Plastic Packaging

¼ to ½ ounce for the Restaurant and Airline Trade

¼ lb. and ½ lb. for the Retail Trade

The ½ lb. Print is now Available in Stores throughout the Ottawa Valley

It's Always Better With Graham Creamery Butter

- Social and Personal -

Guests of Mr. and Mrs. Albert Seguin McCormick Road while here to attend the wedding of Penny Seguin and Hugh McDonald were Mr. and Mrs. Claude Seguin, Claudie and Nita of Stouffville; Angus R. MacDonald and Karen, Mr. and Mrs. Sandy McGonigal of Burnaby, BC, and Mr. and Mrs. Archie A. MacDonald of Seattle. While here they also visited their sisters, Mrs. Mary Laperle and Mrs. Millie Lapine.

Mr. and Mrs. Pat Kelly of Port Credit visited relatives and friends while here to attend the Highland Games.

After spending the past two months with her mother, Miss Sylvia Gagnon left to nurse in Inuvik, NWT.

Mr. and Mrs. D. A. Cameron, South Lancaster had as visitors last week their daughter, Mrs. Robert Popple, Mr. Popple and their three children of Port Credit, also Mrs. Cameron's sister, Mrs. Matilda Gaucher of Montreal.

Mrs. John Wilson of Manchester, England, spent a week visiting Mr. and Mrs. Jim Wightman. Mrs. John Wilson and Mrs. Wightman are currently visiting friends and relatives in Western Ontario.

Guests at Highland Chief Farm on the weekend were Mrs. Anna MacDonell, John Beck, Mr. and Mrs. Archie MacDonell of St. Catharines.

Misses Ida and Dorothy Proctor and James Proctor of Ottawa, visited on the weekend at Dalhousie Mills and Vankleek Hill.

Recent visitors with Mr. and Mrs. John Allen Cameron were Mr. and Mrs. Bill Graham, Darrell and Karen of Toronto; Mr. and Mrs. Reg. Blackburn of Windsor; Mrs. Cecil McDonald of Perth; Mrs. Don MacPhail and Dr. Sheila Kelly of Ottawa; Mrs. Edith McDonald, Edmonton; Mr. and Mrs. John V. McDonell, St. Catharines; Innis McDonald, Greenfield; Mrs. Catharine Chisholm, St. Andrews; Sr. Donald Moore and Sr. Blanche de Villers of Ottawa. Miss Mae McDonald has returned to London after spending some time with the Camerons.

Weekend guests of Mr. and Mrs. Wellington Desjardins and family were Mr. and Mrs. Marcel Bilodeau and Dominic of St. Jean Baptiste, Que. Dervis Desjardins Jr. returned with them for a holiday.

Maurice Faubert left Dorval by plane on Monday to take a position with Atlas Construction at Port Cartier for three months training before going to Labrador.

Mr. and Mrs. Donald Fahey of Syracuse visited Mrs. M. J. Morris and Mr. and Mrs. Howard Morris on Sunday.

Mr. and Mrs. Arthur Proulx, Mr. and Mrs. William Ouellette and son Leo and Mr. and Mrs. Lawrence Gauthier spent Saturday in Cornwall attending the wedding of Elaine Lapointe to Richard Leger. Elaine is the daughter of Mr. and Mrs. Donat Lapointe.

Weekend guests of Mr. and Mrs. Elzear J. LeGroulx of Kenyon St. W. were their son William J. and daughter Linda of Ottawa; Mrs. Eva White Gaddis, sister of Mr. LeGroulx of Miami, Fla., and Mr. and Mrs. Lawrence LeGroulx of Edmonton.

Mr. and Mrs. Phil Kaufmann of Landis, Sask., had as recent weekend guests Mr. and Mrs. Joe E. Macdonell of Balmertown, Ont., who were enroute by motor to visit Mrs. Charles Macdonell in Vancouver, BC.

Mr. and Mrs. Phil Kaufmann of Landis, Sask., motored to North Battleford, Sask., to meet Mrs. Elizabeth Clingen of Alexandria, and Mrs. Janet Miree of Toronto, who had an enjoyable holiday at Calgary and Edmonton, and who were returning east. They were entertained by the Kaufmanns.

Miss Mary Margaret Macdonell, Reg. Nurse, of New York, formerly of Alexandria enjoyed a month's vacation in Nova Scotia and New Brunswick. She is presently enjoying a brief holiday in Cornwall and area.



To Make Home In Kapuskasing

ROBINSON—VAN DER BYL

A pretty summer wedding was solemnized in St. Alexander's Church, Lochiel on Saturday afternoon, June 23rd, at 4 p.m. when Anne Margaret, daughter of Mr. and Mrs. William J. Van der Byl, Lochiel, became the bride of Harold Harvey, son of Mr. and Mrs. John A. Robinson, Dalkeith.

The service was performed by Rev. Lucien Lussier while Maurice Groleau was soloist and organist.

Large baskets of summer flowers added to the beauty of the wedding party, gathered at the altar.

The bride, given in marriage by her father wore a gown of white crepe fashioned with a pink vest. She wore a white crepe hat trimmed with imported lace from Paris. Falling from the brim of the hat was a floor length veil held in place by pink ribbon. She carried a basket of pink and white carnations and pink baby roses.

Her attendants were Eileen Lacroix, a friend, as maid of honor and her sisters Helen and Cathy, as bridesmaids. Eileen wore a pink crepe dress while Helen and Cathy wore green and brown plaids. They carried small bouquets of red roses. Connie Van der Byl, youngest sister of the bride was flower girl. She wore a yellow crepe dress covered with yellow and white flowered chiffon and carried a basket of buttercups and daisies.

The groom was attended by his brother William (Billy) who was best man.

The ushers were Campbell MacGillivray and Jimmy MacGillivray, friends of the groom. Ringbearer was Raymond Robinson, the groom's brother.

Following the wedding ceremony a smorgasbord and reception was held in the Bonnie Glen Pavilion. A brother of the bride, Jack Van der Byl was master of ceremonies. Miss Helen Van der Byl said grace.

Later Harold and Anne left for a short wedding trip, the bride travelling in a green and flowered crepe dress with matching accessories.

They will reside in Kapuskasing, after spending the summer months at Kirk Hill.

Approaching Marriages

CHERRY—MacKINNON

Mr. and Mrs. Edward Cherry, Toronto, are pleased to announce the forthcoming marriage of their daughter Lynne Ann to Norman Alexander MacKinnon, son of Mr. and Mrs. Alexander MacKinnon, Maxville. The marriage will take place in North Park Presbyterian Church, Toronto, on September 22, 1973, at 3.00 p.m.

Church Services

The Services of Worship for the United Church of Canada for Sunday, August 12th are, Alexandria 9.30 a.m.; Glen Sandfield and East Hawkesbury combined service at East Hawkesbury 11.15 a.m.; Dr. Johnston of the Bible Society will be the guest at Dalhousie Mills 2.30 p.m. with film presentation.

The St. Lawrence Pastoral Charge will hold a combined service at St. Andrew's United, Bainsville, 11 a.m.

Arthur Piche Died At 57

The death of Arthur Piche, Alexandria, occurred at the Glengarry Memorial Hospital on Wednesday, July 18th, at the age of 57. His death followed a lengthy illness.

He was the son of the late Louis Piche and his wife, Anne Marie Sauve, who survives, as do four sisters and four brothers. They are: Victoria Mae, Mrs. Aurele Lobb, Laura, Mrs. John C. Robinson, both of Alexandria; Cecile, Mrs. Rene Brebant, Maxville; Marie Jean, Mrs. Reynald Longtin of Morewood; Armand and Edgar, Ville Lasalle, Que.; Herve, Ville St. Pierre and Romeo of Green Valley.

The funeral was held from the Morris Funeral Home to Sacred Heart Church on Saturday, July 21st. Rev. Rene Dube offered the funeral mass at 10 a.m. Burial took place in the parish cemetery.

Pallbearers were six nephews, Bruno Lobb, Armand Robinson, Roma Brebant, Richard Piche, Henry Hunealt and Romuald Piche.

Mrs M. Brazic Died In Florida

The death of Mrs. Myles Brazic occurred unexpectedly at Broward General Hospital in Fort Lauderdale, Florida on Tuesday, July 24th.

The former Betty Labrosse, she lived for a time in Alexandria and visited with members of the Cameron family here.

She is survived by her parents, Mr. and Mrs. Raymond Labrosse, (the former Eileen Cameron), her husband and three sisters, Joan, Louise and Dianne.

She was a niece of Vincent Cameron and Miss Rita Cameron, formerly of Alexandria.

Burial was in St. Anthony's Cemetery, Florida.

TOWNSHIP OF CHARLOTTENBURGH

NOTICE

Building Permits must be obtained for the following:

1. Erection and Construction of new buildings.
2. Building Repairs and Alterations.

Appointments to obtain permits may be made by calling: Building Inspector's Office Charlottenburgh Township Hall Williamstown, Ontario. Telephone: Area Code 613-347-3409 or 347-3525

WILFRED A. FORTIN, Building Inspector Township of Charlottenburgh

28-4c

NOTICE

Corporation of the Village of Maxville

:Notice is hereby given that

Pursuant to Section 443 of the Municipal Act, the Municipal Council of the Village of Maxville proposes to close by by-law, that portion of unopened street allowance described as follows:

William Street from the west side of Spring Street to the westerly limits of the said William Street.

Any person objecting to such action should give notice of such in writing to the undersigned before August 7, 1973.

VERNA MacGREGOR, Clerk-Treasurer, Maxville, Ont.

28-4c

LOUGH, LEWIS & ASSOCIATES
CHARTERED ACCOUNTANTS
37 Main St., Alexandria, Tel. 525-1585
Cornwall Tel. 932-8691 Chesterville Tel. 448-2092
9-tf

TIP
TURN IN A PUSHER
Call 525-1714
Don't give your name
This is completely anonymous
1-tf

GARRY THEATRE
WEDNESDAY - SATURDAY AUGUST 8 - 11
From the producers of Summer of "42".
— NOW —
Class of "44"
ADULT ENTERTAINMENT



PLANNING A WEDDING ?
— SEE —
ROBERT OF ALEXANDRIA
AND SEE THE LATEST IN CANDID WEDDING PHOTOGRAPHY
10% OFF ALL WEDDING INVITATIONS
Large Studio At Your Disposal
Tel. 525-3831 75 Lochiel St. East
Member of Professional Photographers of Canada, Inc.

ALEXANDRIA DRUGMART
Fast Film Service
Bring in your films daily for processing and printing
Service and Quality
5 Main Street
Tel. 525-2525
32-1c

Border Drive-In
CURRY HILL, ONT.
WED., THURS., FRI., SAT. AUG. 8 to 11
"SKYJACKED"
— AND —
"THE CAREY TREATMENT"
ADULT ENTERTAINMENT
BONUS FEATURE SATURDAY, AUGUST 11th
"THE WRATH OF GOD"
Robert Mitchum
ADULT ENTERTAINMENT
SUN., MON., TUES. AUG. 12 - 14
"LOVE UNDER 17"
"THE SINGLE GIRLS"
"WANTED BONNIE'S KIDS"

HONEY
FOR SALE
Bring Your Containers
LAWRENCE QUESNEL
72 Kenyon Street
Alexandria, Ont.
Tel. 525-3441
32-1p

SKY-HI
DRIVE-IN
WED., THURS., FRI., SAT., SUN.
AUGUST 8 - 12
Clint Eastwood
"Joe Kidd"
— ALSO —
"Play Misty For Me"
Recommended as adult
WED. - SUN. AUG. 15 - 19
"Pete 'n' Tillie"
Walter Matthau, Carol Burnett
— ALSO —
"You'll Like My Mother"
Recommended as adult

The First Canadian Bank announces a move for the better here in Alexandria

We're moving out of our trailer into permanent premises at 53 Main Street next to the municipal parking lot. Where everything has been planned to give you the finest, most convenient banking service available. There are two tellers' wickets . . . a private coupon booth for safety deposit box customers . . . a steel and reinforced-concrete vault . . . and extra security with our 24-hour envelope depository unit. The interior is bright and up-to-date to make your banking here as pleasant and relaxed as possible.

Our manager Louis Thibaudeau and his friendly people can't wait to give you a behind-the-counter look. In fact, you're invited to an Open House and refreshments on Saturday, August 11th, anytime between 2 and 5 p.m.

Our official opening day will be Monday, August 13th. And, to show our appreciation to the people of Alexandria and surrounding district, for their tremendous support in the past, we're offering as of that date, a FREE 1973 Commemorative dollar to the first 750 new or present customers who deposit $25.00 or more in their savings accounts.

Starting August 13th, our convenient banking hours will be: **10 to 3 Monday to Thursday, 10 to 6 Friday.**

So do try to make it to our Open House. If you just can't, drop in on opening day or soon after. For your 1973 Commemorative dollar. Or any of our complete range of Bank of Montreal services. Including a wide choice of *personal* Loan Plans for most worthwhile reasons.

The better we get to know you, the more ways we can be of help.

Let's talk.
The First Canadian Bank
Bank of Montreal

News from Here and There

LAGGAN

Mr. and Mrs. Don Duffy and son, Toronto, visited with J. R. and W. D. MacNeil on Wednesday.

Mrs. Angus MacLeod, Ville St. Pierre, spent the weekend with Mr. and Mrs. Norman Stewart.

Mr. and Mrs. Fred MacLeod, Vancouver, made a number of calls in the area before leaving for home on Sunday.

Mr. and Mrs. Mack G. Ritchie, Downsview, who were holidaying at Woodstock, NB, on returning home spent the weekend with her father, Malcolm N. Grant.

Mrs. Jim MacDonald, Toronto, Mr. and Mrs. Leroy Cowan, and daughters, Missouri, are vacationing with Mr. and Mrs. Donald E. MacMaster.

Mrs. John Mazyiko, Ronald and Robert, Montreal, are holidaying with Mr. and Mrs. Neil G. MacCrimmon.

Mr. and Mrs. Albert Bray, Debbie and Susan, Metcalfe, spent the long weekend with Mrs. H. Goodman.

Mrs. Mary Cameron, Donald Cameron, Marilyn Wantola and Brian, Ville St. Pierre, called on Mrs. Donald MacLeod, Friday and attended Simpson-Jelly wedding at Dunvegan, Saturday. Callers after the Games were Mr. and Mrs. Leonard McLennan, Montreal; Mr. and Mrs. Arthur Keiller, Lachine.

M. and Mrs. Jackie McRae, Scott and Meredith, Ottawa, visited Mr. and Mrs. John D. McRae, on the weekend.

Bevans MacMaster, London, is holidaying with his parents.

GLEN ROBERTSON

Reverend Maurice Lariviere, PP, is now holidaying in Arbresle, (near Lyon), France.

We welcome Mrs. Chisholm MacDonald, Vancouver, who has returned to her Bonny Native Glen home. She has as her guests Mr. and Mrs. Roger Richard and son John, Montreal.

Miss Kathy Carey, Islay, Alta., is on holidays renewing acquaintances with relatives and friends.

Mr. and Mrs. Bill Henderson, formerly of Montreal West, now in Georgetown, Ont., visited Bill Robinson Thursday.

Mr. and Mrs. Rae MacLennan, sons Alan and Brian on their holidays attended the PEI Centennial Conference returning via Gaspe Coast.

Mrs. Annie Barnabe, Toronto is on holidays and renewing acquaintances here.

Mr. and Mrs. James Johnson, sons Graham and Blair, Ville D'Anjou, are holidaying at their country home and attended the Highland Games.

Mr. and Mrs. Mark Legault, Bellows Falls, Vt., guests of Mr. and Mrs. R. S. McGillis enjoyed the Highland Games. Maxville.

LANCASTER

Mr. and Mrs. Howard Westley and family of Windsor visited his mother Mrs. Charles Westley East Front, and other relatives in the area.

McKell Fraser and son Allan of Ottawa, spent the weekend with his mother Mrs. T. Scott Fraser.

Mrs. Alex McDonald South Beach Street left on Wednesday to spend some time visiting relatives in Park Walls, Wisconsin.

Mrs. Robert Brandon has returned to her home in Forest, Ont., after spending some time with her brother McNaughton Cumming, Mrs. Cumming and family and was accompanied home by her mother Mrs. Ina Cumming who will spend a few weeks with her.

Mr. and Mrs. Ross Blair and children and Brian Derry of McMasterville, Que., visited their grandmother, Mrs. E. McPherson on Saturday.

Mrs. T. Scott Fraser had her nephew Willard Greig and little son of Franklin Centre, Que., on Saturday.

Mr. and Mrs. Ewan Ross of Goderich and James D. Ross, Martintown, visited relatives and friends in Lancaster area on Sunday.

Mr. and Mrs. George Flemming from Stouffville, Ont., visited Mr. and Mrs. Athol McDonald and family, East Front, last week.

Mrs. Rena Upton had as guests on the weekend Mr. and Mrs. Al Amous and Joseph Emberley of Kingston, Mr. and Mrs. Robin Upton and little Kyle of Manotick, and Mr. and Mrs. Cecil Shennett.

Mr. and Mrs. R. James Pattingale and Sarah visited Mr. and Mrs. Howard Pattingale and family on the weekend.

Mr. and Mrs. Blake McKendrie of Elginburg, Ont., visited her mother Mrs. Lillian McLeod during the weekend.

Mr. and Mrs. Kendall Kaye have returned after enjoying a month's holiday in Nova Scotia.

Mr. and Mrs. Rae McCallum and three children of Thetford Mines, Que., are spending holidays with his mother Mrs. Margaret McCallum.

Relatives of Mr. and Mrs. Fern Theoret gathered at their home recently and tended them a surprise party in honor of their 25th anniversary.

Mr. and Mrs. Landsbury of Halifax, NS, have returned to their home after spending a week with her sister, Mrs. McNaughton Cumming and family.

Rev. Roy MacGregor of Montreal is conducting the service at the Stone Church South Lancaster on the first two Sundays in August. At present Rev. Kenneth McDonald is away on holidays.

Recreunite

by Rita D'Aoust

At the request of Green Valley's younger population, a sleep-out will be held August 13th. We shall camp behind the school and expect the children to arrive at 7 p.m. An admission fee of 25c will be charged to cover food. Sleeping bags or blankets are required. The same event will be held August 14th for the children in Glen Robertson. Any children wishing to participate should bring a signed note from their parents.

Our car rally will be in full swing August 12th at 1 p.m. leaving from Rejean's Texaco Station. The 56 mile circuit promises to be an exciting and challenging event. All amateurs are welcome.

Boys' ball hockey finals have gotten underway Tuesday night. Excitement fills the arena when games are played. Everyone is welcome! Girls' ball hockey finals should begin next Thursday, August 16th.

Recreunite, in co-operation with Alexandria's Tennis Club, will hold a tennis tournament August 16, 17 and 18. Anyone sixteen years and over is eligible to participate in this activity. Singles only will be played. Entry fee is of $1.00 and you can register now at the arena or at Ouellette's Hardware Store.

50 rue Main St. N. Alexandria, Ont.

CLINIQUE CHIROPRATIQUE

BRANDON

CHIROPRACTIC CLINIC

613-525-2063

Sur rendez-vous — by appointment

7-tf

If you're going to feed corn silage, start thinking about

Urasil

Urasil is the new, safer, liquid NDN silage supplement that's really catching on with cost-conscious Beef and Dairymen.
Urasil is easy to apply; there are no foul smelling ammonia fumes. It cuts feeding costs by boosting protein at a remarkably low cost per ton. Feed conversion can be improved to give a better rate of gain and Urasil gives your animals a palatable sweet smelling silage.

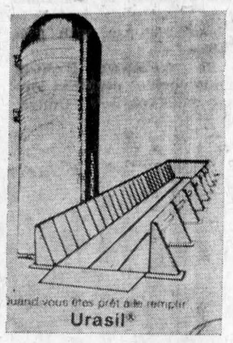



John Vangennip, Farnham, Que., uses it and this is what he has to say:

"I used 'Urasil' for the first time in the autumn of 1972. The ease and accuracy of application makes it a reliable product to use. My animals adjusted to it very quickly and the meat has improved in quality. I'm going to use it again this year."

Think about it — and ask for this informative booklet

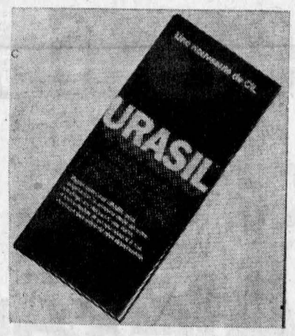

TOM W. SMITH
Agromart — Kemptville
613-258-2613

C-I-L

Agromart

32-2c

J. DUBUC, O.D.
J. FOURNIER, O.D.
OPTOMETRISTS
Wednesday 9 a.m. to 6 p.m.
21 Main St. Alexandria, Ont.
Above Alexandria Stationery Store
For appointment Tel. any day
between 9 and 6 — 525-2753
tf

MacGILLIVARY'S
Outfitters
315 Clark Ave., Cornwall
Tel. 933-4867



BAGPIPES
HIGHLAND
SUPPLIES
TARTAN
by the yard
Anything Scottish we have it
20-22-tf

THE NEW
JAY MAR RESTAURANT
(NEAR CARNATION)
Open Seven Days A Week
Now Specializing in
Charcoal Hamburgers and Charcoal Steaks
25-tf

Bank of Montreal
FIRST CANADIAN BANK
WE ARE MOVING

The Manager and staff of the Bank of Montreal are proud to announce that they will be moving to their new premises on August 13, 1973. To show their appreciation to the people of Alexandria and surrounding district for the immense support received this far, they are offering a free 1973 "nickel" dollar to the first 750 new or present customers who deposit $25 or more into their savings accounts.

You are cordially invited to attend the grand open house on Saturday, August 11th from 2 to 5 p.m. to have a coffee, meet the staff and have a tour of their new premises which is equipped with all of the modern facilities for fast and efficient service. The new office will be open for regular banking services on Monday, August 13th at which time the staff shall be more than pleased to open your new account and also provide you with your 1973 "nickel" dollar.

PRESENT THIS COUPON UPON OPENING ACCOUNT

1973 1973
Bank of Montreal
Alexandria, Ont.
FREE 1973 "Nickel" Dollar on deposit of $25.00 or more into a new or existing Savings Account.
Limit—one per person Offer expires Aug. 31/73

31-2c



ALL LATE MODELS ON THE LOT

81 NEW CARS ON HAND
Many Clean Used Cars
SEE ANY OF OUR SALESMEN

ROGER ROY ADRIEN TURCOTTE HENRI TITLEY ALPHA LEBLANC

ROY'S GARAGE (GREEN VALLEY) LTD.
TEL. 525-2300 GREEN VALLEY

BÉLANGER

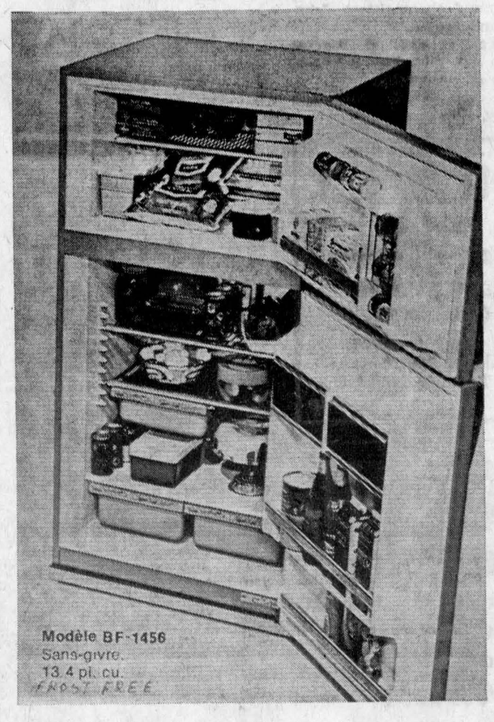

★ Frost Free
★ Adjustable Shelves
★ Porcelaine Crispers
★ Magnetic Door Baskets 299.00

CLEMENT FURNITURE
MAIN ST. ALEXANDRIA



St. Lawrence Valley Agricultural Society

PRESENT THEIR

161st FAIR

Fri., Sat., Sun., AUGUST 10th-11th-12th

FRIDAY AFTERNOON
Light and Heavy Horse Classes
Show Hall Exhibits

FRIDAY NIGHT
Bavarian Brass Band Outdoor Concert
In event of rain will be held in Char-Lan Auditorium



SATURDAY

Official Fair Opening at 1 p.m. by H. Gordon Green
Black and White Show, Red and White Show
Beef and Jersey Show
English and Western Horse Show

SUNDAY

English Horse Show
Glengarry Craft Show

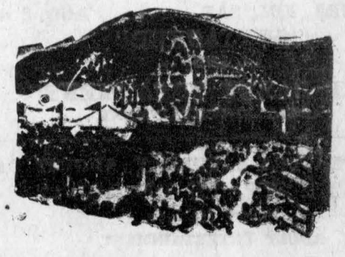

MIDWAY ATTRACTIONS
FRIDAY NIGHT, SATURDAY and SUNDAY

Consignment Auction

ANTIQUES and HOUSEHOLD EFFECTS

Thursday, August 16th

Starting at 6.30 p.m.

LANCASTER CURLING CLUB

LANCASTER

Featuring:

Steeple clock made in 1840 by Gilbert & Owens of Connecticutt, U.S.A., round oak table, washstands, antique chairs, chamber sets, good consignment of antique china, cut glass and crockery.

Dealers welcome to consign

Contact: Duncan MacArthur, Auctioneer, Lancaster, Tel. 347-3472

32-1c

AUCTION SALE

CONSISTING OF ASSORTED ARTICLES

Assorted glass including Nipon, Carnival, etc.;
1 mantel clock in perfect condition
1 buggy;
1 set bob-sleighs;
1 set scales in good condition.
Assorted furniture:
1 single bed (brass ends on posts);
old chairs;
china cabinets;
1 old buffet;
1 old medicine cabinet;
Assorted quart sealers;
1 wooden rake;
Plus many articles too numerous to mention.

Saturday, Aug. 18th, 1973

1 P.M.

TERMS — CASH

2 miles straight south of Wendover, Ont., Village on the property of Jacques Sauve, on the 3rd Concession

MANSEL M. HAY, Auctioneer, Dalkeith, Ontario, Tel. 874-2597

For further information phone 673-4491

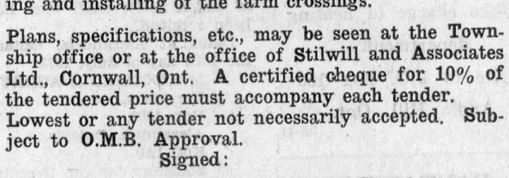

FOR ALL YOUR BUILDING NEEDS

CONTACT

Lancaster Lumber and Fuel

Tel. 347-3486 Lancaster

ALL TYPES OF FUEL OIL

No. 1 and No. 2 — Also

DIESEL FUEL OIL

All types of heating and construction contracts arranged

TOWNSHIP OF LOCHIEL

Tenders for Municipal Drain

Sealed Tenders plainly marked as to contents will be received by the undersigned until five o'clock in the afternoon,

Tuesday, August 14th, 1973

for the construction of the Morrison Drain branches 19,458 cubic yards of earth excavation. The supplying and installing of the farm crossings.

Plans, specifications, etc., may be seen at the Township office or at the office of Stilwill and Associates Ltd., Cornwall, Ont. A certified cheque for 10% of the tendered price must accompany each tender. Lowest or any tender not necessarily accepted. Subject to O.M.B. Approval.

Signed:

E. C. McNAUGHTON, Clerk-Treas.
Township of Lochiel

32-1c

AUCTION SALE

LIVESTOCK, FARM MACHINERY,

HOUSEHOLD EFFECTS

ON BOUGIE FARM

4 miles east of Martintown, 3 miles west of Williamstown County Rd. 27

Saturday, August 18th

1 P.M.

LUNCH AVAILABLE

40 head of registered Holstein cattle, consisting of 36 cows milking, all young, sired by Eastern Breeders; 4 heifers, 2 bred to freshen in the fall, 2 open.
Machinery includes: International 624 diesel, complete with loader, 900 hours; John Deere disc 12'; New Idea haybine; New Idea elevator 42'; New Holland hay baler; New Holland rake; 2 hay wagons; John Deere disc drill 18 runs; 32' bale elevator; 16' John Deere cultivator; Massey Ferguson 4 furrows 3 pt. hitch plow; Massey Ferguson manure spreader; bale stooker; snow blower; chain harrow; fertilizer spreader; ditch blower; drag harrows; roller; 2 seed cleaners; 3 pt. hitch blade; cement mixer; 20 long poles and fence posts; shop tools including saw and planer with 3 horse motor; other electric motors; plumbing supplies; other shop tools; 4 rolls of corn crib wire.
Household effects includes many antiques, settee and chairs; cradle; 2 antique bedroom suites; electric stove; frigidaire with large freezer compartment; washing machine; dryer; kitchen set; lawn chairs; dressers; odd chairs; tables; lamps; dishes; old bottles and jars; many other unlisted items.

Auctioneer's note: Sale starting at 11 a.m. beginning with household effects; machinery includes numerous machines not more than 2 years old; milking cows include 1st and 2nd calf young cows in good condition.

TERMS — CASH

HAROLD BROWN, Auct. HUGHIE BOUGIE, Prop.
RR1 CORNWALL, Tel. 932-7925

32-2c

Increase In Milk For Manufacturing Will Work Out At 89 Cents

Increased producer returns to Ontario dairy farmers, for milk going into certain manufactured dairy products, are announced by the Ontario Milk Marketing Board.

Effective August 1st, 1973, milk for fluid creams, cottage cheese and yoghurt is raised 24 cents per hundredweight from $5.30 to $5.54. Milk for ice cream mixes, confectionery products, puddings, soups, and sterilized infant foods is also raised 24 cents per hundredweight from $5.15 to $5.39. Milk for butter, casein, condensed and evaporated milk, skim-milk powder, whole milk powder and new products is raised 16 cents per hundredweight from $5.00 to $5.16 per hundredweight. Prices as quoted are for milk delivered in bulk.

Effective August 16, 1973, milk going into the manufacture of specialty cheese will be raised 26 cents, from $5.30 per hundredweight to 05.56. No increases have been made for milk for brick and Colby type cheeses and cheddar cheese, but it is anticipated that increases for milk going into these products will be announced in September.

In making the announcement of increases, George R. McLaughlin, chairman of the Ontario Milk Marketing Board, pointed out that monies received for the sale of milk by the Board are pooled.

"The pool price increase to dairy farmers," he said, "could mean about 13 cents per hundredweight of milk based on past experience in the utilization of milk for manufacturing purposes. The pool price in June for Southern Ontario was 05.08 per hundredweight."

This action by the Board follows the recent announcement by the Federal Minister of Agriculture of a product support increase of 3 cents per pound on skim-milk powder. Other changes announced included a special payment of 56 cents per hundredweight on milk produced within Market-Sharing Quota, together with a 20 cent per hundredweight reduction in a levy collected from dairy farmers to offset costs of selling powdered milk in export markets.

"This will mean," Mr. McLaughlin said, "that with the Board's pool price increase of about 13 cents, the Federal increase of 56 cents and the 20 cents levy reduction, producers of milk for manufacturing purposes in the Province will be getting a total increase of approximately 89 cents per hundredweight. The 3 cents a pound increase for skim milk powder was the basis for calculating the Board's price increases."

This move by the Federal Government and the Board was taken because of a wet spring that hurt dairy farmers and the unusually high cost of grain and protein used to feed cows.

"It is hoped," Mr. McLaughlin said, "that these increases will stop a dangerous downward trend which the Province is experiencing in the production of milk for manufactured products."

The Federal Government stressed in its announcement of the increases that they have been implemented to assist dairy farmers in meeting the extraordinary costs they are currently facing.

Small Farm Development Program

FARM LISTING SERVICE

Under the **SMALL FARM DEVELOPMENT PROGRAM** the Farm Credit Corporation maintains a listing service at its local offices.

If you are the owner of a small farm which you wish to sell for not more than $20,000 you should visit the local F.C.C. office before completing the sale arrangements to list your farm and inquire about the possibility of a grant under the Program.

If you have just sold your farm you should immediately check with F.C.C. as to whether a grant is available.

The listings will be available to any interested purchasers. If you are looking for land to expand your present farm you should check to see if any of the land listed will meet your needs. You may qualify for special credit to buy it.

COMPLETE DISPERSAL

OF THE BRAECEPINTULLY HERD

Of MacFarlane Bros. (Dave and George)

RR2 Huntingdon, Que.

To be held at the Farm, 3 miles west of Huntingdon, Que.

Saturday, August 18th

1 P.M.

36 HEAD OF REGISTERED HOLSTEINS:

23 cows, fresh or springing; 13 bred heifers. calving August to Nov. This head has been on R.O.P. for 6 years, classified, and established in 1918. 1972 herd average; over 14,000 lbs. milk, 3.8%

THE RESULT OF MANY YEARS OF SOUND BREEDING AND CAREFUL SELECTION, THE ANIMALS FROM THIS HERD SHOULD DO A GOOD JOB FOR ANY BREEDER

Also selling: 12 vials semen, "Seiling Rockman". Catalogues on request

FAWCETT BROS. SALE MANAGERS, Winchester, Ontario
Ralph 774-5710 (Area Code 613) Allison 774-5100

32-1c

AUCTION SALE

FURNITURE AND ANTIQUES

IN THE

VILLAGE OF MONKLAND, ONT.

Across from the Public School

Saturday, August 11th

1 P.M.

N.E. refrigerator; electric Easy washer; heavy-duty electric range; kitchen chairs; steel utility cabinet; kitchen table; sealers; kitchen cabinet; ironing board; utility table; pots and pans; coal stove; odd chairs; clock; high chair; Queen Ann table; china cabinet; antique writing desk; space heater 10-in. pot; 2 Singer sewing machines; hall rack; floor lamp; book case; buffet; davenport couch; radio; chesterfield suite; arm chair; fern stand; 23-in. television; 3 bedroom suites; wash stand; trunk; bench; blankets; sheets; platform scales; Hoover vacuum cleaner; cheese box; 500 gal. oil tank; three 200-gal. oil tank; many more items.

TERMS — CASH

MURRAY BLAIR, Auctioneer, Avonmore, Ont., Tel. 346-2159

MRS. R. J. BARKER, Prop., Monkland, Ont.,

32-1c

FOR SALE

Riding Mowers at Reduced Prices

1 used International 45 Baler

Grain and Corn Elevators

Manure Spreaders, Hay Elevators, Hay Mowers

Parts and Service available at all times

PLACE YOUR ORDER FOR FALL EQUIPMENT

Trottier Bros.

Farm Equipment Reg'd.

ALEXANDRIA

32-1c

AUCTION SALE

HOUSEHOLD FURNITURE

at

328 - 13th St. W., Cornwall near St. Therese Church

SAT., AUG. 18th

1 P.M.

Paul De Bellefeuille, Prop.
Albert Faubert, Auct.
Alexandria, Tel. 525-2182

ADVERTISE IN THE GLENGARRY NEWS

HYDRAULIC

BARN CLEANER

Hydraulic unit and motor inside building. This sort of drive eliminates the gears, belts, clutches, friction discs and wear and tear of parts. Swing with cylinder.

CO-OP

Prefab Silo

BUTLER

Three cable silo unloader and distributor
Bottom discharge sileage unloader
DION
Self unloading forage boxes

L. Lauzon

FARM MACHINERY DEALER

57 Kenyon St.,
Alexandria, Ont.
Tel. 613-525-1937

19-tf

Advertise In The Glengarry News

LEMIEUX'S GROCETERIA

Tel. 525-2987 Main St. N. We Deliver

We Sell Western Red Brand Beef Only

WEEKEND SPECIALS AUGUST 9, 10, 111, 1973

Corona Assorted Drinks, plus dep.	30 fl. oz. 8 for 99c
Aylmer Peach Slices, 14 oz.	2 for 59c
Aylmer Strawberry Jam	24 oz. 59c
Aylmer Choice Peas, 14 oz.	5 for 99c
Kraft Miracle Whip	16 oz. 45c
Heinz Ketchup, 11 oz.	2 for 65c
Stokely Kernel Corn, 12 oz.	2 for 49c
Squirrel Peanut Butter	48 oz. 1.49
Picnic or Tulip Margarine	3 for 75c
Mir Liquid Detergent, twin pk.	24 oz. 65c
Tide Detergent	king size 1.99
Viva Toilet Tissue, 2 roll pk.	2 for 65c
New Potatoes	10 lbs. 1.09
Tender Round Steak	lb. 1.59
Blade or Chuck Roast	lb. 1.09
Bologna by the piece	lb. 59c

We specialize in cutting and wrapping of meat

Giant Street Sale

Sponsored by the Vankleek Hill Jay Cees

Saturday, August 11

from 12 noon to 5 p.m. only

LOCATION: Main St., in front of the "Man's Shop". Guaranteed to save you money, as you contribute to our worthwhile cause. $10,000 worth of merchandise including men's and boys' clothing, footwear and sportswear.

REDUCED BY 33⅓ TO 65%

Both summer and winter merchandise are Canadian products
FROM GERALD MATTE'S MAN'S SHOP
Vankleek Hill, Ontario

15% of the gross sales to be donated to the Vankleek Hill Fund Raising Committee for our future arena

ALL SALES FINAL

In case of rain sale will be held the following Saturday.

32-1c

Come to see...

FARM EQUIPMENT EXHIBITS

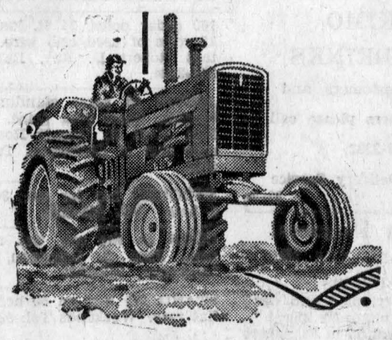

Farm Machinery

SPORTS VEHICLE DISPLAY

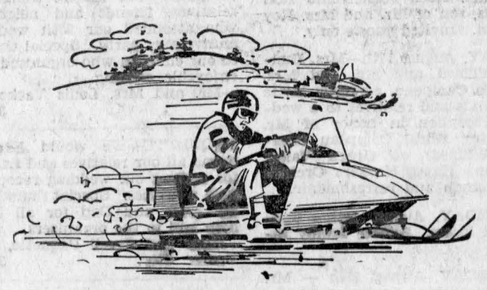

AT THE

WILLIAMSTOWN FAIR

FRIDAY, SATURDAY AND SUNDAY

August 10 - 11 - 12

ALL THE LATEST IN NEW BRANDS OF EQUIPMENT AND SUPPLIES FOR FARMING

DIFFERENT TYPES OF SNOWMOBILES

1—Coming Events

MIXED stag for Miss Leeann Derouchie and Mr. Andre Cousineau, Saturday, August 11, 1973, at 9 p.m. American Hotel, Coteau Landing. Orchestra, Western band. 32-2p

MR. and Mrs. Alex Lalonde and Mr. and Mrs. Jos. Lacombe cordially invite you to a wedding reception in honor of Mr. and Mrs. Yvon Lacombe (nee Denise Lalonde) at the Legion Hall, Alexandria, Friday, August 17th. Norman Chabot Orchestra. Lunch and refreshments. 32-2p

WEDDING reception in honor of Mr. and Mrs. Kenneth MacDougall (nee Enid Owens) on Sat., Aug. 18th in Dalkeith Hall. Dancing 9 to 12. Music "The Cousins Five". 32-2p

ANNUAL memorial service of St. Columba Cemetery, Kirk Hill, will be held in the Church on Sunday, Aug. 12th at 11 a.m. Rev. Wm. Scott will conduct the service. 32-1c

KEEP this date open, Turkey Supper, St. Mary's Parish, Green Valley, Sunday, September 16th. 32-34c

MIXED party in honor of Isabel Pigeau and Raymond Macdonald, Thursday, Aug. 16, Bonnie Glen. Everybody welcome. 32-1c

McCRIMMON WI Social Evening, variety program and prizes. Thurs. Aug. 16th, at McCrimmon Hall 8.30 p.m. Everybody welcome. 32-1c

THE East Hawkesbury U.C.W. are holding a special meeting on Sat. evening, Aug. 11th, at 8;30 p.m. in their church to celebrate their 75th anniversary with Mrs. Florence Davies as guest speaker. All area U.C.W. groups are cordially invited to attend. 31-2c

40th Wedding Anniversary in honour of Mr. and Mrs. Ian MacLeod, to be held in Dunvegan Hall on Friday, August 10th. Good music and refreshments. Everyone welcome. 31-2p

MR. and Mrs. Dan Raymond cordially invite all relatives and friends to a reception for Mr. and Mrs. Larry Bissonnette (Helen Raymond) on Sat., Aug. 11th at 8 p.m. in Greenfield Parish Hall. 31-2p

Mr. R. J. McPherson

and

Dr. and Mrs. Velmore Zed

cordially invite you to a wedding reception in honor of Mr. and Mrs. Burns McPherson(nee Pamela Zed) at

Sacred Heart Church Hall

Main Street South

Alexandria

Saturday, August 18th, 1973

Sylvester MacDonald and County Clansmen Orchestra
Lunch and refreshments

COMING EVENTS
AT THE
GREEN VALLEY PAVILION
For Reservation
Tel. 525-1079 or 525-1255

DUE to cancellations, Friday, October 5th and Saturday, November 3rd are now available.

FRIDAY, AUGUST 10th—Friends and relatives are cordially invited to a mixed party in honor of Bernard Menard and Micheline Lavigne at the Green Valley Pavilion. Music by the Travelling Band. Lunch and refreshments.

SATURDAY, AUGUST 11th—Mr. and Mrs. Ranald V. McDonald and Mr. and Mrs. Hector Runions cordially invite you to a wedding reception in honor of Mr. and Mrs. John Runions (nee Anne McDonald) at the Green Valley Pavilion. Alley Kats Orchestra. Lunch and refreshments.

SATURDAY, August 11th — Centennial Room, wedding reception for Lucy Poirier, daughter of Mr. and Mrs. Rene Poirier and Ron Preston, son of Mr. and Mrs. Roy Preston. Invited guests only.

FRIDAY, August 17th—Mrs. Duncan Willard and Mr. and Mrs. Lorenzo Campeau, cordially invite all friends and relatives to a wedding reception in honor of Mr. and Mrs. Rheal Campeau (Darlene Willard) at Green Valley Pavilion. Happy Hookers' Orchestra. Lunch and refreshments.

SATURDAY, August 18th — Centennial Room. Private family reunion.

SATURDAY, August 18th — Mr. and Mrs. Rheal Leblanc and Mr. and Mrs. Rheal Decoste cordially invite all friends and relatives to a wedding reception in honor of Mr. and Mrs. Gerard Decoste (Patricia Leblanc) at Green Valley Pavilion. Riviera Orchestra. Lunch and refreshments.

FRIDAY, August 24th — Friends and relatives are cordially invited to a mixed party in honor of Robert Campeau and Carol Vander Haeghe at Green Valley Pavilion. Happy Hookers Orchestra. Lunch and refreshments.

FRIDAY, August 24th—Centennial Room. Private wedding.

SATURDAY, August 25th — Mr. and Mrs. Marcel Gareau and Mr. and Mrs. Rene Poulin cordially invite all friends and relatives to a wedding reception in honor of Mr. and Mrs. Andre Poulin (Jackie Gareau) at Green Valley Pavilion, Alley Kats' Orchestra. Lunch and refreshments.

Reserve Now For
1974 Reservations

WANT ADS

DON'T COST—

THEY PAY

1—Coming Events (Continued)

COMING EVENTS
AT THE
BONNIE GLEN
For Reservation
Tel. 525-3078 or 525-2646

FRIDAY, AUGUST 10th
MR. and Mrs. Alex McDonald and Mr. Hugh D. McCuaig cordially invite relatives, neighbors, friends to a wedding reception in honor of Mr. and Mrs. Bruce McCuaig (nee Mary McDonald) at the Bonnie Glen Pavilion on Friday, August 10th, at 9.30 p.m. Sylvester MacDonald and his County Clansmen. Lunch and refreshments.

SATURDAY, AUGUST 11th
MR. and Mrs. Raymond Lavigne and Mr. and Mrs. Florien Carriere cordially invite everyone to a wedding reception in honor of Mr. and Mrs. Yvon Lavigne (Vivianne Carriere) at Bonnie Glen. Norman Chabot Orchestra. Lunch and refreshments.

FRIDAY, AUGUST 17
You are cordially invited
to a
MIXED PARTY
in honor of
DEIRDRE LALONDE
daughter of Cecil and
June Lalonde of Martintown and
MALCOLM McLATCHY
AT THE BONNIE GLEN
Orchestra: The Pigeon Family
Lunch and Refreshments

SATURDAY, AUGUST 18th
MR. and Mrs. Laurier Charlebois of Cornwall and Mrs. Fred Rochon cordially invite everyone to a wedding reception in honor of Mr. and Mrs. Ubald Rochon (Nicole Charlebois) at the Bonnie Glen. Orchestra, The Country Squires. Lunch and refreshments.

EVERY SUNDAY 4 to 8 P.M.
LIGHT LUNCH SERVED
INDOORS OR OUTSIDE

2—Births

CAMERON—To Mr. and Mrs. Chisholm Cameron (nee Elise Goulet) Alexandria, on Monday, July 30th, 1973, at Glengarry Memorial Hospital, a daughter, Bridget Helen.

HEINSMA—Jerry and Lynda (nee MacGillivray), Nolalu, Ont., would like to announce the birth of their daughter, Jeri-Lynn, on Sat., July 21, 1973 in McKellar General Hospital, Thunder Bay. Happy grandparents are Mr. and Mrs. George Heinsma, Maxville, and Mr. and Mrs. Elbert MacGillivray, Kirk Hill.

MacINTOSH—Weldon and Doris MacIntosh (nee Barton) Dunvegan, are happy to announce the arrival of Weldon Scott, 9 lbs. 14 oz. on Tuesday, July 31st, 1973, at Smith Clinic, Hawkesbury, a brother for Carl.

7—Card of Thanks

LEGER—Je voudrais remercier tous ceux qui ont assistes a notre vingt-cinquieme anniversaire et nous ont fait une soiree si memorable. Nous desirons remercier nos enfants pour les fleurs, l'adresse et la plaque.
—M. et Mme Gerard Leger. 32 1c

BELLEFEUILLE—We would like to thank everybody that came to our stag and reception.
—Mr. and Mrs. Yvon Bellefeuille, Alexandria. 32-1p

VACHON—Nos sinceres remerciements a tous nos parents, amis et voisins qui ont assiste a notre 25th anniversaire de mariage. Merci special a nos enfants qui ont organise cettle soiree memorable.
—M et Mme Louis Vachon.

VACHON—Our sincere thanks to relatives, friends and neighbors who attended our 25th wedding anniversary party. Special thanks to our children who organized this enjoyable evening.
—Mr. and Mrs. Louis Vachon. 32-1p

PAQUETTE—We would like to thank all our relatives and friends for making our wedding reception such a success. Special thanks for my Mom and Dad for all their help and to the organizers.
—Rene and Caroll Paquette, Vanier City. 32-1c

SEGUIN-McDONALD — We sincerely thank our friends and relatives who attended a wedding reception in our honor at the Green Valley Pavilion on July 21, 1973. Your attendance and good wishes were greatly appreciated. We also would like to thank the ones that made it such a success and helped in any way.
—Penny and Hugh,
Alexandria, Ont. 32-1p

ALLEN—Our sincere thanks to all our friends and relatives who gave us such a wonderful party. We have greatly enjoyed our years here in Glengarry and will miss the community and our many friends.
—Ken and Jane Allen,
Lancaster, Ont. 33-1p

CHARLEBOIS-ROCHON — We wish to thank our relatives and friends for making our mixed party a success. It was very much appreciated. Special thanks to the organizers, the Basket of Cheer was won by Francois Seguin of Alexandria.
—Nicole and Ubald.
Alexandria. 32-1

LALONDE—The family of the late Paul Lalonde wish to thank very sincerely all our relatives and friends for sympathy shown during our recent sad bereavement. 32-1p

7—Card of Thanks (Continued)

MacLEOD—We wish to express our sincere thanks and appreciation to all our neighbors, relatives and friends, for their many acts of kindness during their illness and sad bereavement of dear brother Donald Norman. Special thanks to Dr. Roman, nurses and staff of the Glengarry Memorial Hospital, Rev. J. MacKechnie and the Munro Funeral Home.
—John Alex, Penelope and Mary Catherine,
Dunvegan, Ont. 32-1p

MICHAUD—Sincere thanks to friends, neighbors and relatives for the many acts of kindness, messages of sympathy and beautiful floral offerings received during the recent death of a loving son and husband,
—Mr. and Mrs. Edmond Michaud and family,
Maxville, Ont.

QUESNEL—I wish to thank everyone who visited me, sent cards and gifts while a patient at Glengarry Memorial Hospital. Special thanks to the Ladies of Ste Anne, Father Deslauriers, Father Dube.
—Mrs. Dolor Quesnel.
RR3 Alexandria.

PICHE—Sincere thanks to relatives, friends and neighbors for floral tributes, mass cards, messages of sympathy and many acts of kindness extended to us at the time of our recent bereavement in the loss of a dear son Arthur.
—Mrs. Anne Marie Piche and family,
Alexandria. 32-1c

8—In Memoriam

CAREY—In loving memory of a dear mother and grandmother, Mrs. Thomas Carey, who passed away August 8, 1962.
We do not need a special day
To bring you to our mind,
For the days we do not think of you,
Are very hard to find.
—Always remembered by Jean, Gerard and grandchildren, Alexandria. 32-1c

CAREY—In loving memory of a dear mother and grandmother, Mrs. Thomas Carey, who passed away August 8th, 1962.
Nothing can ever take away
The love a heart holds dear,
Fond memories linger every day,
Remembrance keeps her near.
—Always remembered by Rita, Lawrence, Carey and Karen.
Alexandria. 32-1c

9—Personal

NOTICE—I will not be responsible for any debts contracted by my wife. Henri Couture, Bainsville, Ont. 32-1c

FOR Saw Filing Service call William Chisholm, Maxville, 527-5703. 31-6p

D. Danskin, Maxville, suppliers of Scottish goods will give top prices for second hand bagpipes. Tel. 527-2037. 28-4c

GLEN Guns, Peter St., Maxville, for the best in rifles, shotguns, revolvers, pistols, scopes, mounts, accessories. We buy old or antique guns or pistols. Tel. 527-2153. 20-tf

WE pick up and pay for dead and disabled horses and cows. Tel. 874-2308, John D. McMeekin, Dalkeith, licence No. 174-C-69. 1-tf

PERMANENT nair removal by trained specialist, Studio Pauline Electrolysis. Private location, 2 miles north of Alexandria, Highway 34. Free consultation, Tel. for appointment and information, 525-1104 or 525-2296. Mrs. Pauline Slater. 40-tf

ESKIMO
SOFT DRINKS
Former Customers and
New Customers please call
525-3232
for Home Delivery Service 32-2c

Attention Farmers!
Yes you receive the best prices
For your sick, crippled and dead animals, at our new plant presently in operation in St. Albert
MACHABEE ANIMAL FOOD LTD.
St. Albert, Ontario
24-hour service—7 days per week
We do not use collector agents
Permit No. 242-RP-71 receiving
330-C-71 Collection
TEL. COLLECT
CRYSLER 613-987-2818 34-tf

NIELSEN'S LANDSCAPING and GARDENING
Clean Ups, Removal, Patio, Hedges
Tree Cuttings, Lawn Service, etc.
NIELS NIELSEN
RR2 Alexandria Tel. 525-3209 16-tf

ALEXANDRIA DRIVING SCHOOL
BILINGUAL
Car for rent to take drivers test
For information or appointment
Call 525-1269
G. J. Imbeault, Prop. 14-tf

LAFRAMBOISE AIR CONDITIONING AND REFRIGERATION
Complete Sales, Service and Installation
Cornwall 933-6664 22-tf

CLOSED
for
HOLIDAYS
AUGUST 13th
Open on Monday 27th
MEDICAL ARTS PHARMACY
MAXVILLE, OAT. 32 1c

10—Lost — Found

LOST, at or near Bonnie Glen, necklace watch on July 28th. Reward. Tel. 525-3383. 32-1c

REWARD offered for the whereabouts of a German Shepherd female puppy 3 mos. old, tan with black streaks on back, approx. 30 lbs., might answer to name of Tassy, lost Friday, Aug. 3, from RR2 Alexandria, Tel. 525-3101, call after 6 p.m. Robert Van Heyningen. 32-2c

12—Articles for Sale

WINDOWS, basement, new, five only, 2½x3 ft. complete with double window and box frame. Tel. 347-2100. 32-1c

FOR sale, a family size tent, bedroom 12'x9', kitchen 6'x9'. Tel. 525-2068. 32-2c

HEATING system, hot water complete, furnace, burner, two 200-gal. oil tanks, cast iron radiators, etc. Tel. 347-2100. 32-1c

4 burner electric stove, $20. Tel. 347-3589. 32-1p

GUERNEY gas stove, 4 burner, oven, broiler, storage and timer, white, best offer; Westinghouse TV black and white, floor model and 1967 Honda motor bike 175cc, R. E. McLean, RR1 Cornwall, 931-1960. 32-1c

DOUBLE bed with spring and mattress, 2 night tables. Tel. 525-2072. 32-1c

3 LAWNMOWERS, 1 electric, 1 gas and 1 manual, very cheap; white enamelled kitchen sink with whitedouble faucet $15; President el. 3 brush floor polisher with attachments, used slightly, $35; small arborite kitchen table $10; dresser $12; 2 refrigerators. G. Hansen, Glen Norman. Tel. 525-1479. 32-1c

40 BATHTUBS, 5 ft. long, assorted colours, minor defects. $25 each. Tel. 514-269-2805 and 347-2744. 31-2c

FOR sale, 2,000 ft. used lumber, mostly dressed boards and 800 ft. used insul brick siding. Gordon Munro, Maxville. 31-3c

FOR sale cedar poles different lengths. W. J. McDonald, St. Andrews. Tel. 932-2735. 28-tf

14—Autos for Sale

FOR sale 1966 Chev. Belair 4 door, motor 327 in good condition. Tel. 874-2268. 32-2c

CAMPER box for ½ or ¾ ton pick-up truck, all insulated with interior wood finish, outside and inside lights, used six months, $300; also, couch $60. Tel. 347-2173. 32-1c

FOR sale 1965 GMC truck, 2 tons with box. Contact Raymond Campeau, Green Valley, Ont., 525-1701. 32-2p

MID summer sell-a-bration till August 20th. Most dealers put on a fantastic sale at the end of the season. Not us. We offer our customers a special discount, and the camping season is just starting. Business hours Mon.-Fri., 8 a.m. till 9 p.m.; Sat. 8-5; Sun. 12-5. Visit Murray's Trailer Sales Highway 2 West Cornwall. Your authorized dealer for: Master Coach (Daulphine), Prowler, Traveliner, Play Cat, Lionel and Merit Truck Campers. 32-3c

1971 Chevelle, two door hardtop good condition, 24,000 original miles. Car can be seen at 92 Victoria St. W. Tel. 525-3325. 32-1p

1972 Honda like new, 1969 Jawa, both 175 cc, Tel. 525-1097. 31-2c

15—Farm, Garden Produce

100 cedar poles, 24 ft. long, plus 18 roles of used crib wire. Contact Robert D. Roy, Bainsville, 347-3034. 32-3c

ABOUT 50 acres standing hay, bargain, name your price. Apply Ken Allen on County Road, one mile east of Dunvegan, Tel. 527-5416. 32-2p

STOOKED hay for sale, 30 cents a bale. Tel. 525-3358. 32-1c

CORN on the cob, Tel. after 4 p.m., Paul E. Campeau, North Lancaster, 347-3312. 32-4c

STANDING hay on 50 acres, $70 flat rate. Weekends Tel. 525-1455. 32-2c

NEW crop of barley, any size lots. Also barley straw. Tel. 525-2186. 31-2p

60 acres of standing hay, contact Everett Nixon, RR1 Dalkeith. Tel. 525-2843. Best offer. 24-tf

FOR sale—Early cut, high protein alfalfa hay. Low price in cutting season. Truck load lots only. Call collect 432-4448. 26-6c

16—Poultry Livestock

17 month old Polled Hereford, registered bull. 1-613-678-5292. 32-2c

FOR sale, 2 riding horses, Tel. 525-1288. 322-2p

FOR sale standard bred mare 4 years old registered. Tel. 527-4572. 32-2c

DUCKS for sale, Tel. 538-2541, Dale Bradley, RR1 Maxville, Ont. 32-2p

2 BOARS, 6 mo. old, sired by purebred Hampshire. Robert Villeneuve, Maxville. Phone 527-5264. 31-2c

HORSE shoeing and trimming. Mel Craig, Avonmore. Tel. 1-346-5570. 31-4p

60 WEANLING pigs for sale, 6, 7 and 8 weeks old. $25 each. Tel. Ste. Anne de Prescott 674-5559. 31-2c

WANTED TO BUY

Springers,

Holstein Heifers, all ages,

also Beef.

MANSEL HAY

Dalkeith 874-2597 31-tf

16—Poultry Livestock (Continued)

WANTED Holstein heifers, all ages, John P. McDonell. Tel. 525-3373. 30-tf

FOR curing rough or unmanageable horses, children's ponies and handling colts. Inquiries Box 'F' Glengarry News. 28-4c

NOTICE

Get the best price for your SPRINGERS or FRESH MILK COWS
Sell Them At
GLENGARRY COMMISSION AUCTION
LANCASTER
EVERY MONDAY AT 2.30
Tel. 347-2421 — 931-1307 5-tf

19—Pets for Sale

FOR sale, 1 year old Collie dog. Tel. 347-2392. 32-1c

TRAINED cow dog, 9 months old, contact Andre Villeneuve, Maxville, 527-5737. 32-1c

LHASA Apso, miniature Schnauzer, Old English sheep dog, Boxer, West Highland White Terrier, Collie and Doberman Pinscher. Contact Prieur Kennels Reg'd., South Lancaster. Tel. 347-3420. 5-tf

20—Farm Machinery

ALLIS Chalmers combine 8 ft. pull type. Tel. Douglas MacKinnon, RR1 Vankleek Hill, 874-2702. 31-2c

CRINO 8 gal. milk cooler, only used 6 months. Tel. 525-2835. 31-2c

RIBSTONE silos. If you are interested in a silo, this silo is constructed overlap concreted staves reinforced with steel. Only Ribstone joints are cemented inside and outside. Heavy galvanizing, ⅝ steel rods, 11/16 thread. Built with or without foundation. Agent for Butler Silage Distributors. For more information and free estimates call Leo Lauzon. Tel. Alexandria 525-1937, after 6 p.m. 20-tf

21—Real Estate

SAUVÉ
REAL ESTATE LIMITED
(REALTORS)
39 MAIN ST. NORTH
ALEXANDRIA
613-525-2940

ALEXANDRIA, 2 apartment home on Highway 43, close to Banks. Priced to sell at $23,000.
EAMERS CORNER, bungalow, 3 bedrooms, $21,000.
HAWKESBURY, elegant old home cost $66,000 to build in 1923 on 2 acres land.
BOUGIE corner, residence and business.
ST. ANDREWS WEST
LARGE home and barn, Raisin River on South Border, MLS, 40 acres land.
ALEXANDRIA
50 acre farm, 2 miles east of Alexandria. MLS.
NEEDED
FARM with stone home.
HOME in Alexandria.
FARM near Cornwall.
HOME in Maxville.
WE need your property.
OUR clients need your property.

BROKERS
Adelard Sauve 525-2940
Maurice Sauve 525-2940

ON DUTY REPRESENTATIVES
Lionel Glaude Lanc. 347-3029
Paul Emile Levert Alex. 525-3971
Rolland Glaude Corn. 933-8196
Germain Glaude Lanc. 347-2586
Fernand Bonin,
St. Anne de Prescott 674-5728
Guy Bonin St. Anne Pres. 674-5248
Fernand Glaude. Corn. 933-4498
Andre Menard, Gr. Valley 525-3307

J. P. TOUCHETTE
613-525-2417
COTTAGES
FROM $9,500 to $49,000. Some year round homes with fireplaces, on choice riverside lots. Call for appointment.
ALEXANDRIA
12 unit motel, excellent year round volume, will accept home or farm as trade-in.
5 bedroom home on Dominion St. plus 2 bedroom deluxe apartment in basement, fully furnished. Only one of its kind in Alexandria.
3 apartment revenue property with large lot on Main Street, South. Excellent financing or exchange.
RIVERSIDE LOTS
CHOICE variety at Bainsville on 26 acre estate. 1 2-acre lot at South Lancaster, nicest location on St. Lawrence River.
A year round residence near Lancaster overlooking Glengarry Park. 4 bedrooms. Immediate possession. Small down payment.
ST. ISIDORE
GENERAL STORE or could be auto parts, will accept farm as trade-in.
PHONE
J. P. TOUCHETTE
613-525-2417
80 Main St. North, Alexandria 23-tf

WANT ADS

DON'T COST—

THEY PAY

21—Real Estate (Continued)

WILFRED AMELL
REAL ESTATE BROKER
932-1611
WE'VE EXPANDED
Our offices to serve you better, will you let us help you with your Real Estate needs Ask for Verna Rousseau, Jules Trudel or Simon Villeneuve.

MOOSE CREEK. Reasonably priced small grocery with residence, terms available, M.L.S. Details by appointments only. 32-tf

THINKING OF BUYING, SELLING or TRADING
NOW OR IN THE NEAR FUTURE?
CALL
R. VANDER HAEGHE
REAL ESTATE & MORTGAGE BROKER
145 Main St. South, Alexandria
613-525-1642

ALEXANDRIA
ON KENYON ST IN THE HEART OF TOWN, 2 storey 4 bedroom home with central heating, price $12,600, financing available.

NEW BUNGALOW ON VICTORIA ST., not far from Main St. has 3 bedrooms, wall to wall carpeting, fireplace, and a finished basement, price $25,000, down payment $5,000.

HIGHWAY 34, 4 miles south of town, beautiful 16 acre treed lot on high land, reasonably priced, financing available.

ST. RAPHAEL'S AREA
130 ACRES OF ROLLING LAND with home, barn and other buildings on hilltop, price $26,500, financing available.

MOOSE CREEK AREA
395 ACRES, a house with all facilities and a barn, price $37,000, financing available.

DALKEITH AREA
ON A PAVED ROAD, 140 ACRES, a beautiful building site, a well and a small stable, price $15,500, financing available.

GREENFIELD
SMALL 3 ROOM HOME, price $4,000, down payment $1,000, payments $35 per month plus interest at 8%.

GARAGE AND GAS BAR located on HIGHWAY 34, price $25,000, financing available.

24—Houses for Sale or Rent

COUNTRY property for sale, modern 2 bedroom bungalow, all conveniences, finished rec. room, built-in garage. Lot 2½ acres, approx. 2½ miles southwest Alexandria, 525-1197. 32-1c

HOUSE for sale or trade for country home, close to Alexandria. Modern 3 bedroom semi-bungalow on Lochiel Street, West, with wall to wall carpet and all modern conveniences. Also detached building with upstairs bachelor apartment completely finished and downstairs partly finished with carport and double driveway. Tel. 525-1100. 32-1c

FOR sale, house on Gauthier St. and lots on Main Street South. Immediate possession, Martin Clement, Tel. 525-3378. 32-tf

FOR sale house on Dominion St. Possession Aug. 20th. Martin Clement, Tel. 525-3378. 32-tf

FOR sale cottage in South Lancaster. Immediate possession. Martin Clement, Tel. 525-3378. 32-tf

FOR rent, 4 bedroom house ½ mile west of Glen Robertson, with all conveniences. Tel. 874-2048. 32-2p

40 ACRES land in Cardinal with summer cottage, 1 mile north of Highway 401 on paved road, partly treed. Price $8,000 or best offer, with $3,000 down. Owner G. Hansen, Glen Norman. Tel. 525-1479. 31-1p

FOR sale—3 bedroom bungalow on Boundary Road. Claude Leroux. Tel. 525-1081. 31-2p

PRIVATE Sale — 2 storey house, Robert street, Maxville, available immediately. Kitchen, dining room, living room, coloured bath, 3 bedroms, verandah and garage. Newly painted exterior and new oil furnace. For appointment call F. Cumming, Ottawa, 224-5959. 31-2c

HOUSE trailer for sale size 8x32. Apply at 368 Dominion St. South. Tel. 525-2605. 28-4p

FOR rent, McCrimmon's Corners, 2 bedroom, half a double house, available July 1st. Tel. 525-1556. 26-tf

26—Lots for Sale

FOR sale, 42 acres of land or less, end of Lochiel St. W. Write M. Puro, 55 Haute Riviere, Chateauguay Centre, Que. 30-3p

COTTAGE lot for sale, close to waterfront, with beautiful trees. Contact Raymond Ouellette, Green Valley, 525-2711. 28-4c

FOR sale a lot with 89½ ft. frontage on Clement St. Apply at Lauzon's Store, 57 Kenyon St. W, or at 81 Catherine St. 23-tf

31—Wanted — Miscellaneous

LAKE front property wanted. Large acreage with at least one mile of shoreline. Must have good fishing. Send details to J. Jones, Box 852, Station K, Toronto, Ontario. 32--WM

WANTED used and antique furniture any kind also carnival dishes, Miss Jeanne Borris, RR3 Vankleek Hill. Tel. 874-2725. 32-2p

WANTED, cast iron bath tub, and old cupboards, Tel. 347-3589. 32-1p

WANTED, complete used household furniture and antiques, dining room sets, brass beds and and other used items. Tel. 525-1738. Marcoux's Furniture. 38-tf

33—Apartments, Flats To Let

FOR rent, 5 room apartment with all conveniences, 1 mile north of Alexandria, available September 1st, $110 per month including heat. Tel. 525-1617. 32-2c

FOR rent, 2 bedroom apartment, available September 1st, $80 per month. Tel. 525-2311. 32-2c

BACHELOR basement apt. for rent for single person in Maxville, electrically heated, available immediately. Tel. 527-2197. 32-1c

TWO bedroom apt. to rent. Tel. 525-1969. 32-1c

FOR rent 2 bedroom apartment on St. George St. E., available September 1st, Tel. 347-3566. 32-2c

ONE new 2 bedroom apt. available immediately, one 2 bedroom apt. available Sept. 1st. Call Raymond Ouellette, Tel. 525-2711. 31-2c

3 room apt. with electric heating, centrally located. Tel. 525-1902. 31-tf

FOR rent, modern bachelor apartment furnished or unfurnished, available immediately. Tel. 525-1330 or 525-2462 evening. 30-tf

FOR rent 1 bedroom modern apt. 41 St. George, available August 1st. 525-3852. 28-tf

BACHELOR apartment for rent in Williamstown. Electricity and heating included, partly furnished. Available Aug. 1st. Tel. 347-2723 after 5 p.m. 28-4c

35—Rooms — Boarders

FURNISHED room to rent on Mill Square, Alexandria. Elderly lady preferred. Available immediately. Tel. Cornwall collect 932-7680. 28-tf

WANTED roomer. Tel. 525-2516. 27-tf

39—Help Wtd., Male, Female

STOCK keeper, night shift to work in GTL, Alexandria, maintenance garage. Please call for appointment R. Dube, or, J. L. Caron, at 525-1433. 31-1c

SERVICE attendant required by Frostad Shell Service Centre on 401 at Ontario-Quebec border. Permanent employment, some mechanical experience an asset, age no barrier. Tel. 347-3568. 32-4c

DRIVER wanted with chauffeur's licence. Tel. 525-2195 or 525-1057. 32-1p

BUSY Bees, required for dish washers, cleaners, cooks and waitresses. Full and part time, own transportation required. 1867 Restaurant, 401 Highway, Bainsville, 347-2694. 32-4c

OPENING for two ambitious persons for special work. One full time, one part time. 3 to 6 hours per day. Five days per week. $50.00 to $100.00 per week. Tel. 525-2237 for an appointment. 28-4p

OIL BURNER PERSONNEL
WANTED
to take charge of heating department.
Write to P.O. Box 100
Apple Hill, Ont. 28-tf

FANTASTIC OPPORTUNITY!
GOOD INCOME!
WHAT IS IT?

Ter-O-Sno is looking for a partner to open a franchise in your area.
Ter-O-Sno Ltd., a company which has a complete line of recreational vehicles and outdoor sporting items, is looking for a dedicated, enthusiastic individual who would be interested in:
Investing from $10,000 to $25,000
Working as a partner and store manager with a good annual income.
Following a proven marketing system.
For complete information, call George Hunter (514)341-3390 or write
TER-O-SNO LTD.
P.O. Box 506
Montreal 379
Quebec, Canada. 32-3c

HOUSEKEEPER wanted. Live in, start Aug. 27 or Sept. 1, care for 3 year old boy, own room, bath, TV, salary plus room and board. Tel. collect between 3.30 and 6.30. Mrs. R. Ackland, 8 Glendenning Drive, Ottawa, 613-828-7938. 32-4c

ENGINEER/ESTIMATOR
PROGRESSIVE General Contractor, established twenty years in Western Ontario, offers an energetic Engineer/Estimator a challenging head office position. Minimum of five years experience in highway, bridge, sewage-treatment and general construction estimating and job co-ordination. This is an ideal permanent position. Please send full details to: Mr. Louis Looby, Looby Construction Limited, Dublin, Ont., N0K 1E0, Tel. (519) 345-2800 (days); Tel. (519) 345-2781 (evenings). 32-1c

40—Employment Wanted

WILL do painting, decorating and carpentering work, L. Hutt, RR2 Alexandria, Tel. 525-3329. 32-4c

WILL keep children in my home up to 4 years old, 5 days a week. Tel. 525-1255. 32-1c

I will keep children in my home, 126 Kincardine, Tel. 525-2910. 32-1p

I will mind children in my own home. Tel. 525-1115. 31-2c

UP TO $10,000 HOMEOWNER'S LOAN
Immediate cash available for second mortgages. Borrow up to $10,000 on the equity in your home. No bonus. No pre-payment penalties. HOUSEHOLD REALTY Corporation Limited, Household Finance Corporation of Canada. See your phone book for an HFC office near you. 30-11c

NOTICE TO CREDITORS

IN THE MATTER OF THE ESTATE OF MILES ROZON, LATE OF THE TOWNSHIP OF KENYON, COUNTY OF GLENGARRY, RETIRED FARMER, DECEASED.

TAKE NOTICE that all persons having claims against the estate of Miles Rozon, retired farmer, deceased, who died on or about May 27, 1973, are hereby required to send full particulars of their claims to the undersigned solicitors, on or before the 18th day of August 1973, after which date the estate will be distributed having regard only to the claims of which notice shall then have been received.
Dated at Alexandria, Ontario, this 19th day of July, 1973.
MACDONALD & AUBRY,
Box 1000,
Alexandria, Ontario,
K0C 1A0
Solicitors for the Estate 30-3c

NOTICE TO CREDITORS

IN THE MATTER OF THE ESTATE OF RODERICK ALEXANDER McCUAIG, LATE OF THE VILLAGE OF LANCASTER, IN THE COUNTY OF GLENGARRY, RETIRED FARMER, DECEASED.

TAKE NOTICE that all persons having claims against the estate of Roderick Alexander McCuaig, widower, deceased, who died on or about June 10th 1973, are hereby required to send full particulars of their claims to the undersigned solicitors, on or before the 11th day of August 1973, after which date the estate will be distributed having regard only to the claims of which notice shall then have been received.
Dated at Alexandria, Ontario, this 11th day of July, 1973.
MACDONALD & AUBRY,
Box 1000,
Alexandria, Ontario,
K0C 1A0
Solicitors for the Executors 30-3c

NOTICE TO CREDITORS

IN THE MATTER OF THE ESTATE OF HUBERT CONTANT LATE OF THE TOWN OF ALEXANDRIA, IN THE COUNTY OF GLENGARRY, HOTEL MANAGER, DECEASED.

TAKE NOTICE that all persons having claims against the estate of Hubert Contant who died on or about June 4, 1973, are hereby required to send full particulars of their claims to the undersigned solicitors, on or before the 16th day of August 1973, after which date the estate will be distributed having regard only to the claims of which notice shall then have been received.
Dated at Alexandria, Ontario, the 16th day of July, 1973.
MACDONALD & AUBRY,
Barristers,
Box 1000,
Alexandria, Ontario,
K0C 1A0
Solicitors for the Executrix 30-3c

E. Vaillancourt
REAL ESTATE BROKER
ALEXANDRIA, ONT. 525-3641

WILLIAMSTOWN village overlooking Raisin River, 3 bedroom 1½ storey log frame home with attached shed and garage on large lot, nice landcaping. Restoring possibilities. Reasonably priced to settle estate.

ALEXANDRIA area, 50 rolling acres with full 2 storey 4 bedroom log frame home, some outbuildings, good water supply and Baudet River crosses property. Immediate possession.

ST. RAPHAEL'S, winterized home, has forced air heating, electricity and good water supply, 7 room including bathroom on fair size lot. Reasonably priced.

LANCASTER area, 15 acre farm with 7 room frame home, has heating, 4 pc. bath, living room, dining room and large kitchen, good water supply. Barn and other outbuildings. Priced for quick sale.

INQUIRIES are solicited on the above and our many other fine listings.

WHETHER Buying or Selling Real Estate, contact us for Prompt Professional Service.

CONTACT US NOW IF YOU ARE CONSIDERING SELLING YOUR PROPERTY. WE HAVE BUYERS WITH CASH.

Richard Vaillancourt	525-3419
Jean Menard	525-2769
Raymond Legault	525-1165
Eldege Vaillancourt	525-3641
Leonard MacLachlan	347-2026