Inside

Centennial choir headed to England
--Page 3

Four-time drunk driver sentenced to 14 days
--Page 6

Char-Lan Rebels have Lions by throat
--Page 11

The Glengarry News

VOL. 105 NO. 9 ALEXANDRIA, ONTARIO, WEDNESDAY, FEBRUARY 28, 1996 Single Copy 80¢ (G.S.T. included)

Youth gets 15 months for role in man's murder

By Valerie Marshall
News correspondent

A young man who got caught up in the "vortex" of the drug scene here was sentenced to 15 months open custody for his part in the 1994 shooting death of an Alexandria man.

The 19-year-old, who cannot be named under the Young Offenders Act, was sentenced Thursday after earlier being found guilty of manslaughter in the death of Gerald Cuerrier, a well-known drug dealer.

Provincial Court Judge Bruce MacPhee reminded the court, which was full of the young man's family and friends, that no two cases are "ever the same" and no two sentences are ever the same.

MacPhee said in his case, he didn't think a secure custody arrangement was called for.

He sentenced the youth to the 15-months in open custody, which means he will be able to serve the time in a half-way house, being allowed to go out to school or to work. He will be on probation for a year, must abstain from alcohol and drugs and was prohibited from using or owning a firearm for 10 years.

MacPhee noted the teenager had served nine months in custody before being released on bail which included stringent conditions.

"I have not seen stricter terms of release," said MacPhee. "These conditions are stricter than what would be in place in open custody."

The maximum sentence for manslaughter under the Young Offenders Act is three years – the total time the young man will serve, including time spent in custody, on bail and the 15 months in open custody.

The sentencing brought to an end the second of three cases against three young men charged in the death of Cuerrier in March, 1994.

The three went to Cuerrier's house to steal money and drugs.

Another young offender has served a 14-month sentence for manslaughter. One adult, Jason Horvath, is in custody on a first degree murder charge. Six weeks has been set aside for his trial which begins in early September.

The court was told the young man had shown himself to be trustworthy and hardworking since charges were laid.

"I have every confidence that you will stay on the straight and narrow," said MacPhee. "I'm confident you won't be before the court again."

There were tears from the teen and his parents just before the sentencing. When asked if he had anything to say, the young man, his voice breaking said, "I'd like to apologize to my family for the shame I've caused."

MacPhee told the young man he owed a "considerable debt" to his

(Continued on page 2)

GHM loses $128,300 funding

Glengarry Memorial Hospital will have to cope with 2.5 per cent cut in its funding from the province this year.

The cut, announced Feb. 23, amounts to a $128,300 drop in the hospital's funding for its fiscal year 1995/96.

The announcement also reminded the hospital that further cuts are in store for its budget in 1997/98 and 1998/99.

Chief Executive Officer Kurt Pristanski said yesterday it will be up to the fiscal advisory/operating plan committee to find a way to deal with the cut.

The committee, made up of union and non-union representatives as well as management and medical staff, is responsible for setting the hospital's budget which takes effect on April 1.

"We're planning on meeting very soon," Pristanski said.

"We won't have anything done in the first meeting," he said. "It will be done over several meetings."



I'm with the band

MP Don Boudria (right) burns up the fingerboard during some raucous guitar jamming with Jean Lajoie, the guest of honor during a special celebration honoring him for years of fundraising work at the Bonnie Glen Saturday night. For more on the evening, see story and photo on page 3.

Youth killed, sister hurt in early morning crash

By Lynn McCuaig
***News* reporter**

Tragedy struck Glengarry last week as an icy-road accident claimed the life of a 17-year-old Lancaster township man and sent his 16-year old sister to hospital.

Thomas Tuppert was pronounced dead on his arrival at the Hotel Dieu hospital in Cornwall on Feb. 23.

His sister Gwen was taken to the hospital in Alexandria and immediately sent to Ottawa.

The accident happened when the 1995 Honda Gwen was driving skidded from the road on County Road 25, west of Glen Roy, rolled over and hit a tree about 100 feet from the road, trapping the two occupants inside.

Firefighters were called in to rescue them from the crumpled car.

Police estimate the accident happened at 11:30 p.m. but was only discovered at 4:15 a.m. by the teens' father Terry Tuppert.

Police are blaming icy road conditions for the accident.

Tommy Tuppert will be remembered by many for his outstanding athletics and commitment to sports.

"He really loved sports, that was his number one love of life," Tuppert's volleyball coach Marc Sauvé told The News.

The Grade 12 student played sports ranging from basketball, track and field, hockey to soccer and volleyball, and would have played more than one school sport at a time if the school would have let him, Sauvé said.

"There were not too many sports that he liked to miss."



Thomas Tuppert

On top of his own abilities, Tuppert was always willing to share his talents with others and was the first to dedicate his time to help coach, referee or just fill in for a missing player, Sauvé said.

The loss touched the entire school as students and teachers on both the English and French sides of the school made their way to the funeral held yesterday.

"He was liked on both sides," Sauvé said. "He was registered on one side, but he was a student on both sides.

Tommy's sister Gwen is a grade 10 student at GDHS. She remains in an Ottawa hospital. Details of her condition were not available.

Respected Alexandria lawyer dead at age 75

On Wednesday Feb. 21, Glengarry County lost one of its most respected residents when Gabriel Gilles Aubry, Q.C., died unexpectedly at Glengarry Memorial Hospital at the age of 75 years.

Mr. Aubry was born and raised in Lancaster by his parents, Theodule Aubry and Marie Louise Bray.

His funeral was held at Paroisse du Sacre Coeur on Feb. 24. The mass was celebrated by Father Luc Bouchard and Father Bernard Cameron, and the service was concluded by Bishop Eugene LaRocque.

Mr. Aubry received his Bachelor of Arts Degree from the University of Ottawa in 1941 and graduated from Osgoode Hall Law School in Toronto in 1944.

He then joined the army where he quickly rose to the rank of sergeant. The hostilities in Europe ceased just as his regiment was preparing to go overseas.

After the war he joined Donald A. Macdonald in the practice of law in

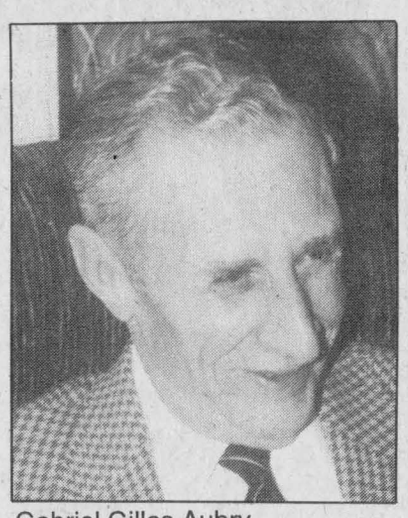

Gabriel Gilles Aubry

Alexandria, where he practiced until he retired in 1991 when he turned over the practice to his son, Pierre.

In his professional endeavors he had been president of the Stormont, Dundas and Glengarry Law Association and president of the Prescott-Russell Law Association.

He had also been a long-serving member of the Legal Aid Local Area Committee.

He will be fondly remembered as the hospital's chief promoter and its first chairman of the board (1961-65).

In the early 1960's he spent much of his time in Toronto raising funds for the construction of the hospital and attending municipal council meetings to gather support for the project.

It is ironic that his last night's sleep was the only one he ever had at Glengarry Memorial.

Gabe, as he was affectionately known, was a member of the Glengarry High School Board for more than 20 years and served as its chairman for many of those years.

He also was president of the Glengarry Liberal Association and the Glengarry Prescott Russell Liberal Association for over 25 years.

His political opinions were often the topic of heated yet friendly discussion at Gerry McDonald's barbershop, fondly remembered as "the Senate". Gabe was one of the last survivors of the group.

He was a member of the local Knights of Columbus having served as Grand Knight. He was also a former district deputy for the Ottawa region.

Having been an avid curler, he was a long-time member and a past-president of the Alexandria Curling Club.

He is survived by his loving and devoted wife, Juliette (Dubois), and his six children, Louise Aubry of Hull, P.Q.; Dr. Jean Aubry (Heather Busch) of North Bay; Pierre Aubry (Jane Dudley) of Alexandria, Elaine Bancroft (John) of Stratford, Richard Aubry (Darquise) of Stittsville and Claire Gorman (Robert) of Ottawa, as well as eight grandchildren, Carine, Michelle and Charles Aubry, Michael, Krista and Kayla Bancroft, Eric Aubry and Philippe Aubry.

ESRG/GDHS jazz band wins gold, heads to nationals in May

By Greg Kielec
***News* editor**

The high school jazz band in Alexandria, has earned itself a ticket to yet another national competition.

The band comprised of students from Ecole Secondaire Regionale Glengarry and Glengarry District High School earned its way to the national competition by winning gold in Ottawa Saturday.

And the pressure is on to duplicate the performance of the jazz band two years ago, which won gold in the national competition along with the school's senior band.

"It's tough. The competition is tough," said Grade 13 student Neill MacLeod, a first-year jazz band member.

"Now, it's everybody from Canada (we will compete against)," he said.

Ryan Salmon, a Grade 12 student, said there still is room for improvement.

"Nobody's perfect. Everybody can use extra work," he said.

"The more we refine, the better we can do. (We can) be more sure of ourselves."

Band members will have a little time to relish their victory before heading off to the nationals in Toronto.

"It's satisfying to know that...all the hard work went forward and and we got the gold we were aiming to get," Salmon said.

MacLeod said it all came together with the band the week before the competition.

"It's been hard work, but it's worth it."

He said it was hard to tell Saturday if the band had actually did a gold medal performance.

"I just waited in suspense through the entire thing."

And there still is a lot of work to do. The band must improve upon the areas highlighted in the critiques of the regional festival judges.

Instructor Pierre Vaillancourt said he was reluctant to predict success for the band at Saturday's competion.

"That was as good as they could play," he said he thought at the time.

"But whether or not that was good enough for gold, that was a different ball game."

He credits the band,s success to "plain hard work."

"And I think that they are pretty sensitive and a pretty intelligent group."

"I would say it's 90 per cent work and 10 per cent talent."

There is no secret formula. "You just want to walk up there and look after business."

And there are no second chances once the competition starts.

"You can't say: 'Hey, we can usually play this, can we start again?'" Vaillancourt said.

It is just a matter of using the stress to work in your favor,he said.

"If you turn the stress into a positive energy, it works for you instead of against you."

MacLeod said he found the competition more exciting than stressful.

Band members were enjoying themselves so much, they found themselves smiling, even laughing during the competition.

"That's what being in the band is all about."



The GDHS/ESRG jazz band poses in the school cafeteria after winning gold in Ottawa on Saturday.

Give the gift of life. Attend the blood donor clinic at Sacred Heart Church on March 7.

Alexandria Copy Cup

Blood donor clinic

A blood donor clinic will be held in the basement of the Sacred Heart Church in Alexandria on Thursday, March 7.

The clinic will run from 2 to 4:30p.m. and from 6 to 8 p.m.

The target for next week's clinic is between 180 and 200 pints of blood.

New church opens

The Alliance church will hold its first service in its new church on Marcoux Road on March 3.

Everyone is invited to attend.

World prayers

World Day of Prayer will be observed on Friday, March 1, at 2 p.m. at the Church on the Hill.

Participating are St. Finnan's, Sacré Coeur, Ste. Marie (Green Valley) and Alexandria United.

Everyone is welcome.

Alexandria duplicate bridge club

The Alexandira District Duplicate Bridge Club held its bridge games on Feb. 20.

Winners of the north-south division are 1-Ron Allison and Gerri Tibbals, 2-Les Kimbell and Helene Leduc, and 3-Bernice McDonald and Norah Ruth.

East-west division winners are 1-Homer and Lorna Grant, 2-Jean-Pierre and Claire Claude, and 3-Don Crawford and David Graham.

Legion duplicate bridge club

The Legion duplicate bridge club held its games on Feb. 17.

Winners of the north-south division are 1-Les Kimbell and Helene Leduc, 2-Yvonne Roussin and Anne Marie Viau and 3-Ron Allison and Gerri Tibbals.

East-west winners are 1-Nana Canavan and Norah Ruth, 2-Penny McLeod and Isabel Quail and 3-Lorraine Billard and Evelyn Warren.

Fraternite card party

Rita and Marcel Bourbonnais were the convenors for the card party at the Fraternite club on Feb. 15.

Euchre winners were Lilly Rozon, Leo Ouimet, Laurier Deguire, Roland Poirier, Real Diotte, Dorena Theoret, Exilda Trottier, and Rachel Diotte.

The skunk prize was given to Fernande Monpetit.

Malvina Lefebvre won the door prize.

Lucille Faubert won two prizes in the 50/50 draw. Others winners are Deana Giroux and Roland Poirier.

The next card party will be held on Feb. 29 at 8 p.m.

Hosts will be Marthe and Jean Guy Chenier and Majella Paquette.

Everybody welcome.

Child care news

A local industry donated its time and material to install mouldings in the basement of the child care centre.

The carnival was a great opportunity for children and parents to share in the face painting and creative art table set up by the child care staff.

André Cholette provided the use of the gymnasium where everyone gathered to warm up with hot chocolate.

An Alexandria store donated a Valentine cake for all the staff and children at the centre.

La Soupière card game.

The group La Soupière of the Paroisse Sacré-Coeur invites you to come and enjoy yourselves and play cards on March 3 at 8 p.m. at the parish hall.

There will be prizes, door prizes and a lunch.

All are welcome.

Coffee club euchre

The euchre games held Feb. 19 were hosted by Sandra Jarvie and Fleurette Periard.

Donat Titley won the men's high score and Bill MacMillan the took home the second highest.

The women's high score was awarded to Jessie Renwick and second prize was given to Annie MacLeod.

The 50/50 draw winners were Rollande Titley, Myrtle MacMillan, Janice MacIntosh, Jo MacDonald, and Lucille Faubert.

Door prize winners were Pearl Mac Rae and Catherine Fraser.

The next euchre will be held on March 18 at 8 p.m.

Youth gets 15 months for role in murder

(Continued from page 1)

parents, noting that jointly or separately, they have been in court every day since it began almost a year ago.

"It's clear to me that their efforts on your behalf have been simply remarkable."

The judge had a message for the community, noting the number of young people who testified in the case who are involved in the local drug scene.

"I as a judge could simply not believe the extent to which drugs pervaded in this tiny place called Alexandria."

"I would simply encourage all teachers, parents and others in the community to redouble their efforts so that the tragedy of Mr. Cuerrier's death and everyone involved could be avoided in the future."

MacPhee noted that students in the community, as well as police, knew that Cuerrier was dealing drugs, and that the "failure to intercede allowed these events, at some level, to unfold."

Defense lawyer Michael Edelson had harsher words for the young people involved in this case and for local authorities.

"Your Honor has had the unbelievable exposure to the kind of people who testified," said Edelson. He said his client had showed poor judgement in his friendships and was "caught up in the vortex in the drug milieu here."

Edelson described Glengarry District High School as one "infested with youthful drug problems and other difficulties."

He suggested the extent of the drug problem here was "devastating this community."

"The police knew it. Everyone knew it. Nothing was ever done about it. This (Cuerrier) was a man who was deeply involved in criminality. This is no way diminished the importance of human life."

Edelson said one of the personal ironies for the family was that they had moved from Ottawa to Alexandria to get an older son away from potential drug problems there.

"It was a massive salvage effort with tragic consequences," said Edelson, saying his client took a "walk on the wild side", seeing his friends as renegades.

"One of the problems he fell into here was substance abuse. Your Honor found he was a regular abuser and the person fuelling that substance abuse was Mr. Cuerrier."

The defense lawyer also pointed out between the time Cuerrier was killed (Wednesday, March 23, 1994) and the time his death was reported to police (Monday, March 28, 1994), there were "many in this community who knew Mr. Cuerrier was dead and did not call the police in.

There were a lot of kids in there. There were people in that house and drugs taken – the place was picked over. They were looking for the Holy Grail – a kilo of hashish he had hidden."

Assistant Crown Attorney David Algie pointed out despite the reputations and lifestyles of the people who testified in the trial, none of them had been charged in the death of Cuerrier.

He said the young man found guilty of manslaughter "was off the rails for some considerable period of time, becoming more and more involved in the drug scene."

Groups receive awards

Four Glengarry groups serving seniors received awards this week from the John Stewart Estate Memorial Trust fund.

Cheques were delivered by board member Pauline Ashton to Glengarry Outreach Services and Glen Cairn Lodge Tenants Association, in Lancaster.

Each organization received $400 to help in their work with area seniors.

In Alexandria, awards went to seniors home Residence Maria Goretti for $800; and to the Club de l'Age d'Or for $500.

This year the trust fund distributed awards of from $200 to $1,000, to 19 groups in Cornwall and the United Counties, which deliver services and aid to seniors.

Cornwall city received six awards, Stormont three and Dundas six.

Origins of the trust fund lead back to the estate of Moose Creek bachelor farmer John Stewart who died in 1903, leaving his money to several institutions to help "the aged, poor and indigent Protestant people of the United Counties."

The minister of St. John's Presbyterian Church in Cornwall is a permanent member, recognizing the religious heritage of John Stewart.

Concert raises over $500 for Heart and Stroke

The annual choral concert in aid of the Glengarry chapter of the Heart and Stroke Foundation took place on Sunday, Feb. 25 at 2 p.m. at St. Finnan's Cathedral.

Groups and individuals taking place were all from the area.

The St. Finnan's Cathedral Choir led off the program followed by soloist Joyce Ann Hammock.

Joyce is a resident of Riviere Beaudette and is an accomplished opera singer, her beautiful soprano voice filling the large church with music by Handel, Schubert and Mendelssohn.

The MacPherson Singers, Meghan, Lauren and Tarah MacPherson and Roseann Kerr sang in English and Gaelic.

Charles Dallaire from the music department of Glengarry District High played Bach on the organ and returned later to play Mozart on the clarinet.

The Glengarry Gaelic Choir sang in the old language of Glengarry and the Williamstown Public School Vocal Ensemble of 25 voices gave a spirited performance under their director Rosemary Sookman.

The audience of some 200 showed their appreciation with much applause and Tina Cairncross thanked the performers, the audience and the volunteers.

More than $500 was raised for the Heart and Stroke Foundation.

THINK Results! THINK Classifieds!
Deadline 3 p.m. Monday

LUCKY DOLLAR FOOD STORES
LUCKY DOLLAR
Green Valley, Ont. 525-3081
Direct Payment System

Grade A ROASTING CHICKENS 1.39 lb. 3.06 kg
CELERY 79¢
FISH SOLE FILLETS 2.69 lb. 5.71 kg
ORANGES Size 138 1.79 doz.
STEWING BEEF 2.49 lb. 5.49 kg.
Red Seedless GRAPES 99¢ lb. 2.18 kg
Boneless PORK CHOPS 4.49 lb 9.90 kg
Product of Chile Black PLUMS 1.19 lb.
Maple Lodge WIENERS 450 g 79¢
CARROTS 5 lbs. 99¢
DeAngelo VEGETABLE OIL 3 L 3.49
Kleenex FACIAL TISSUE 150's 79¢
DeAngelo APPLE JUICE 1.36 L 97¢
Paramount TUNA 5 oz. 89¢
Green Giant VEGETABLES Green Peas, Cream Corn, Kernel Corn 14 oz. 69¢
Twice as Fresh LAUNDRY DETERGENT 2 L 1.79
Sara-Lee Layered CAKE Chocolate or Vanilla 369 g 99¢
Paramount Pink SALMON 6.9 oz. 89¢
RC COLA Asst. 2 L 99¢
Sealtest 2% MILK 4 L 3.29

Prices in effect until store closing Sat., March 2/96
We reserve the right to limit quantities

LOONIE DAYS!



Loonies go further at Dairy Queen®. One dollar can buy you a chili dog, cheese dog or a hamburger. Two loonies gets you our famous Peanut Buster® Parfait, or a 16 oz. Blizzard® Flavour Treat. It's your choice at participating Dairy Queen® Brazier® stores.

HOT EATS COOL TREATS™
Dairy Queen brazier
We treat you right!®
™Trademark of American Dairy Queen Corp. Printed in Canada.
Offer available at:
585 Main Street, Alexandria

WATCH REPAIRS GUARANTEED
HAVE YOUR WATCH FIXED BY A PROFESSIONAL

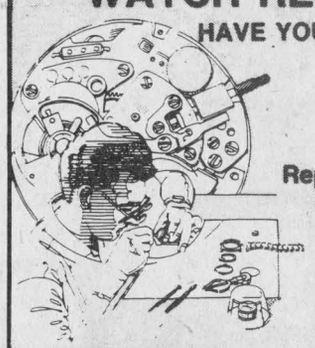

We Also Do Repairs To Gold and Silver Jewellery
Repairs are completed within 10 to 30 days.
Repairs to all gold and silver jewellery requires 10 days.
Subject to availability of parts
We carry batteries for WATCHES, CALCULATORS & HEARING AIDS
All this and more at
DESROSIERS & HOPE
JEWELLERS & GIFTS
49 Main St., S. 525-2339

You'll Brake For This Special!



BRAKES
Front or Rear
59.99
Most cars. Includes Semi-Metallic Pads
Parts and Labor included. Rotors and Drums extra if required..
We service domestic and imported
C&J AUTO SERVICE
(At Baribeau Service Centre)
182 Main Street North, Alexandria 525-3635

THE ORIGINAL Champions ROADHOUSE
WHERE THE FUN REALLY STARTS!

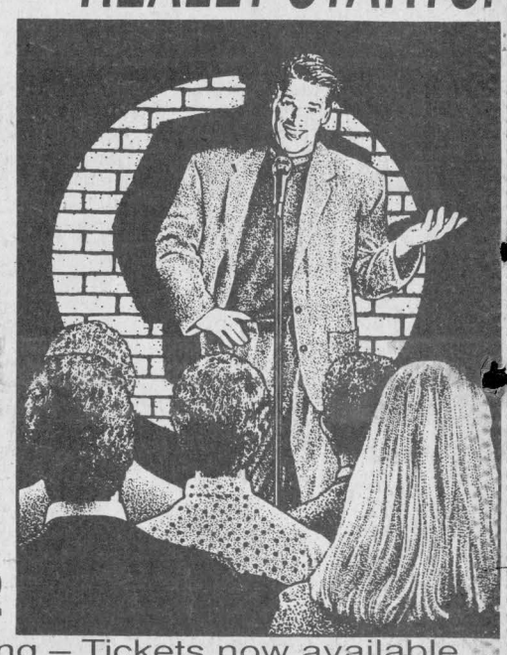

YUK YUK'S COMEDY NEST
Featuring
•Mike Wilmont
•Steve Cox
•Denis Grignon
SAT., MARCH 2
Limited Seating – Tickets now available
LADIES ... JUST FOR YOU
INTERNATIONAL MEN
Male Dance Review
Wednesday, March 6
Limited Seating – Tickets Available
"WHERE GOOD SPORTS GATHER"
103 Main St. North, Alexandria 525-2128

Consult our Pharmacists on your HOMEOPATHIC SUPPLIES
For Great Savings
Check our Everyday Low Prices
Open at 8 a.m. Mon. to Sat.
Prices effective until Saturday, March 2/96

Bic, Disposable RAZORS Men 5+3 99¢
Listerine LIQUID MOUTHWASH 750 ml 3.99
EFFERDENT Tablets 108 6.49
Johnson & Johnson DENTAL FLOSS 50-55 m Dentotape 28 m 1.39
Huggies BABY WIPES 80 3.99
Cottonelle BATHROOM TISSUE 8 rolls 2.79
Stylistic Premier Perm PERM 4.99
Reach TOOTHBRUSH Mickey, Regular, Compact 99¢

HOURS: Mon.-Fri. 8-9; Sat. 8-8; Sunday: 9-5
Ask about our FREE DELIVERY SERVICE"
ALEXANDRIA DRUG MART
5 Main St.,Alexandria 525-2525, 525-4041
1-800-267-2406 (Toll free from 613 area code) 9-1c

Centennial choir to sing in England

Regional choir will spend 10 days singing with choral groups from Europe

By Lynn McCuaig
***News* reporter**

The Centennial choir will be taking its show on the road- or more accurately- an airplane to England.

The 70-member choir -many of them from Glengarry- will spend 10 days in England performing in Bodmin, Truro, Bath and Basinstoke giving four concerts from March 7 to March 17.

During their tour, the group will pair up with other choirs from England as well as sing on their own.

"It's more a tour to share the joy of singing," choir Director David Irwin, principal of Martintown public school, said in an interview.

For many members, it will be the first time they will perform in Great Britain, for others, its a return to the country.

The Centennial choir, which was founded in 1967 to celebrate Canada's 100th birthday, has gone to England twice already.

In 1976, the choir travelled to North Wales and paired up with a choir there. Two years later, the North Wales choir came to Canada.

Based on the success of its first trip, the Centennial choir returned to North Wales in 1980 and hosted the English choir in 1988.

Two years ago, the choir hosted an exchange again- this time with a choir from Cornwall township in Great Britain.

As the second half of the exchange, the Canadian group members will travel overseas next week to reunite with the choir they had hosted two years before.

"We jumped at the chance to go," Dorothy Sullivan assistant conductor and 27-year choir member said at a practice in Martintown Saturday.

Many members of the choir are looking to meet up with friends they made while the Cornwall choir was in Canada. Others are planning to travel to Wales after the tour to visit friends they've made on previous trips.

"We'll know some of the people before we even get there," Sullivan said.

During part of their stay, the choir members will be billeted with English choir members, which can be an experience all on its own.

"Especially for the Canadians, it's nice for them to stay in an English home," said Janet Inyoue, tour organizer and former British citizen.

Though Sullivan said the trip has been a good motivator for the choir members, travel is only their secondary aim.

"It's just the fellowship of getting together," she said.

The choir has survived for 28 years, mainly because the group tries to make singing fun, and with the ease of singing, makes it accessible to almost anyone.

"You don't have to carry your amp around. You can just stand in the corner and sing," Irwin said.

And during rehearsal, Irwin, a former Char-Lan music teacher, makes sure to keep a smile on everyone's face by cracking the occasional joke to lighten the mood.

But once the group gets down to business, it really shines.

An outstanding blend of voices creates a rich sound that Irwin skillfully leads through every staccato and crescendo to make the music come alive.

The choir will give a final concert on March 1 at the St. Francis de Sales church in Cornwall before members travel overseas to show off to the public just what their Canadian ambassadors can do.



Centennial choir director David Irwin conducts the choir through one of its choreographed show tunes.

Strike closes agriculture office a few days early

By Greg Kielec
***News* editor**

The closure of Alexandria's provincial agriculture office has come a few days early, thanks to the provincial public service strike.

The office operated by the Ontario Ministry of Agriculture and Rural Affairs was to close at the end of the month. But the public service strike which started Monday changed that.

Joanne Newman, field services coordinator for the area, said the office will re-open before month's end if the strike is settled. If not, it will remain closed.

"They are interesting times," said Newman, speaking out of the OMAFRA office in Avonmore.

Offices in Plantagenet and Avonmore were also closed by the strike action initiated Monday. Added to the strike closure list were the Embrun and Winchester offices at midnight yesterday.

The closure of the Alexandria office means all of the ministry's area services will be centralized in its Avonmore and Plantagenet offices.

"It certainly gets away from our traditional one-county one-office situation," Newman said.

But she added, that sometimes change is necessary.

Gone along with the office are the jobs of all but agricultural representative Paul Sabourin, who becomes business management advisor in the Plantagenet office.

There is a chance the Alexandria office may still remain open, but under the Glengarry Federation of Agriculture instead of OMAFRA.

Newman said the ministry is currently in discussions with the GFA over the possibility of taking over office operations.

"I know they were exploring a number of options."

Similar options are being explored for agriculture offices across Ontario that are being closed, she said.

Marc Becker said the GFA hopes to keep a presence in Alexandria, through the maintenance of a satellite office where farmers can "cross paths".

Farmers would be able to meet at the office as well as drop-off and pick up articles. There also would be equipment that farmers could borrow, such as overhead projectors and tables.

But the GFA has run into a little bit of a road block with its plans.

It had hoped the OMAF office would quickly sell or donate most of the equipment the GFA would need. But instead, the ministry has decided to go offer the equipment first to other OMAFRA offices, then other government offices.

If the equipment is not taken by other government offices, then the ministry will have the equipment appraised and sell it to the GFA at the appraised price.

Becker said he could live with a downsizing of the Alexandria office, but feels the complete closure of it goes too far.

"I think everybody understands there has to be cutbacks. But I think things have gone too far."

"I think they're really taking too much away," said Becker, GFA vice-president.

He said the closure "will definitely have an impact on the community." But he said it could be a "positive impact" if people rally together.

RRCA cancels Cooper Marsh fun day for good

By Lynn McCuaig
***News* reporter**

Cooper Marsh will have to wait for another year to host the Winter Fun Day it had planned for earlier this month.

The event was originally slated for Feb. 3, but unusually warm temperatures melted the snow at the conservation area forcing organizers to postpone the event until Feb. 25.

But the rain continued, and the event was pushed back again to March 3.

After hearing forecasts predicting even more spring-like weather for the next week, the Raisin Region Conservation Authority decided to cancel the event all together.

Mike Lalonde of the RRCA said the event couldn't go on without snow since the main attractions were sled dog races and sleigh rides.

Even if the snow does return, the sled dogs are already booked for other events next month.

The cancellation comes as a disappointment to many of the volunteers who rallied to help save the fun day from the government chopping block after the RRCA's budget was dealt severe cuts.

"It's pretty sad that with all the volunteers we had that we can't have it," Lalonde said.

But a new crop of volunteers is coming out to help in the Raisin River Canoe Race scheduled for April 14.

Lalonde said that with all the volunteer help, the race will only cost the authority between $3,000 and $4,000 as compared to $12,000 it cost last year.

"It takes down our cost quite a bit."

Right now, volunteers are still looking for businesses to sponsor the event to pay for outhouses, medals and other facilities.

The RRCA has also recruited volunteers from the Williamstown and Martintown fire departments to put up the snow fences to mark portage routes and control the crowd.

"With all the help we've been getting, it just shows what a worthwhile day it is," Lalonde said.

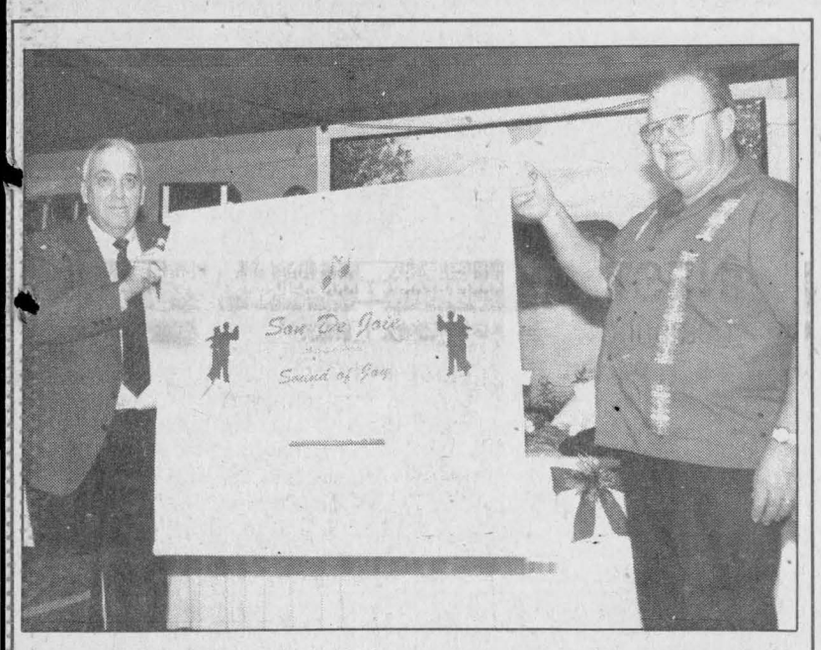

Jean Lajoie (left) was given a banner with his band's name "Son' de Joie, Sound of Joy" written on it. Holding the other side of the banner Tom Samson, the second member of the band.

Glengarry honors devoted volunteer at weekend dinner

By Lynn McCuaig
***News* reporter**

While most volunteer work is done with little recognition, Jean Lajoie was honored with a standing ovation from full house of well wishers at a banquet Saturday.

Friends, relatives and associates gathered to recognize Lajoie for his outstanding volunteer work in several organizations for past 20 years.

His voluntarism ranged from spearheading the duck race in Alexandria to organizing fund raisers for the Glengarry Association for Community Living, Mount Carmel House and the Optimist club just to mention a few.

"It was so emotional, there were so many of my friends there," he said.

Lajoie's friends decided to honor him with the party after he announced in January that he was not going to head any more fund raising events because of health reasons.

In 1986, Lajoie underwent a quadruple bypass to unclog all four arteries leading to the heart.

Last year, Lajoie found out his arteries were clogged again, but another operation was out of the question.

Under doctor's orders, Lajoie made the decision to slow down on organizing events after he finished the Gala des Rois fund raiser for the Optimist club.

But Lajoie won't give up community work all together.

He'll keep volunteering without an organizational role and plans to keep his position as fund-raising chair for the GACL until his term is up in June and hold his post as Grand Knight in the Knights of Columbus.

"It's just something that I like to do," he said modestly.

Lajoie also plans to continue playing guitar and singing with his band in local nursing homes and in the Alexandria hospital as much as he can.

And with his poor health, Lajoie said visiting hospitals helps him to appreciate his situation.

"I might have bad health, but some are worse off."

Bringing cheer to the hospital also has its rewards, he said, when he goes back the next time and sees the improvements in each patient and hopes his music had something to do with it.

Lajoie said he's just following the footsteps left for him by his father who was also active in the community.

When Lajoie returned to his home in Alexandria in 1975 after living in Quebec for many years, he fell right into the role of fund raiser and organizer.

In addition to his volunteer work, Lajoie was a salesman at Titley's Chev Olds and raised a family of three children.

With his wife Micheline, the couple brought up three girls: Carole Lajoie-Langois, Chantal Lajoie-Sturkenboom and Lucie Lajoie. They also have one four year-old grandson Sebastien.

But Jean Lajoie has also created an extended family at the many organization he's worked with.

At Saturday's banquet alone, at least 20 clients from GACL and hundreds of friends and relatives turned out to honor him.

"It always comes back to you," he said.

Emergency alert system kicks off in counties

By Lynn McCuaig
***News* reporter**

An emergency calling system, launched Feb. 20, will warn United counties residents of natural or unnatural disasters in the area.

The Community Alert Network (CAN) can call up to 6,000 people in an hour in case of a chemical spill, a train derailment or any other accident about which people would need to know.

A township's reeve, clerk and roads superintendent all have access to the password to activate the CAN network and start the calling process to evacuate nearby residents.

"Rather than have them go door to door, these people could make one phone call," Diane Dumoulin of Cornwall emergency planning said.

Once the message system is activated, CAN will begin calling each home up to three times from its New York or California offices.

If there's no response, the company will call up to three times and then pass the message on to a local radio station to broadcast.

Since the calling process is done by postal codes and Bell telephone listings, people who have private numbers will have to call the emergency planning office with their number if they want to receive a call.

The cost of the program will be shared between the city of Cornwall, the counties and industries.

Cornwall and the counties will each pay 25 per cent, while industries will pick up the other 50 per cent.

The first year, the program will cost $18,000, but will be off set by a $10,490 provincial and federal grants.

After the initial start-up, the service will cost $14,000 a year, adding up to a $3,500 bill each year for the counties.

Snowshoe maker works to keep dying art alive

By Greg Kielec
***News* editor**

Area residents got an inside look into what is a dying art Feb. 18 at the McKinnon Forestry Centre — the crafting of snowshoes.

About 30 people were treated to a lesson in the making and repairing of snow shoes by Daniel Smith, a member of the Kitigan Zibi Alonquin Indian band.

It is a craft that is disappearing as the younger generations get lost in the lure of modern technology for transportation.

> "It's an opportunity to get into the woods on your own terms. Some would call it spiritual."
>
> **snowshoeing enthusiast Paul McLellan**

"Anyone can learn to make snowshoes. But the thing is no one is making them anymore," said Smith during a 90 minute presentation at the centre south-east of Apple Hill.

The older generation of the Algonquins all knew how to make snowshoes, but now just the elders possess the skill.

"Everyone knew how to make snowshoes. They needed to for work or to go trapping."

Smith demonstrated to the crowd how to choose and shape the wood for constructing snowshoes and how to use rawhide to make the mesh and foot harness.

"We tell kids if they look back to nature, they will get everything they need."

Smith also gave tips to some of the people there on how to repair their own snowshoes.

"This is great. This is a lost art," said snowshoeing buff Paul McLellan of Hammond.

"I see a bit of a revival of this type of thing.

McLellan has been looking for courses on snowshoe making but has not been able to find any.

He was at the McKinnon presentation Feb. 18 to learn more about snowshoe making and also for advice on how to repair his own beleaguered snowshoes.

"It's an opportunity to get into the woods on your own terms. Some would call it spiritual."

McLellan sees the cheapness and accessibility of snowshoeing as the main reasons for the sports resurgence. It also has health benefits.

"It's your health plan for the next century," McLellan.

He said snowshoeing — unlike snowmobiling — allows people to get close to nature without disturbing the wild.

He just recently saw a moose while snowshoeing in the wild. The animal was not bothered by the near silent mode of transportation.

"If you are on a skidoo, they'll hurt themselves getting away from you."

Smith said the cheap cost of mass-produced snowshoes which sell in sports and hardware stores for around $80, has all but killed the handmade snowshoe craft.

"There's not too many people that make them anymore because it does not pay for the amount of time it takes."

It may take as long as one week to make a pair of snowshoes. "No one works for $80 a week."



Daniel Smith (seated) looks over a snowshoe in need of repair, while its owner Paul McLellan watches intently during a seminar at McKinnon Forestry Centre.

Kevin Macdonald, President
Joe Banks, Publisher
Lindsay Cameron, Advertising Manager
Greg Kielec, News Editor

Editorials/Opinions

The Glengarry News is published every Wednesday at 3 Main St. S. Box 10, Alexandria, Ont. K0C 1A0 by The Glengarry News Ltd.

Phone 613-525-2020 *Sharing Your Future...Remembering Your Past* Home Page: http://www.glen-net.ca/gnews. Fax 613-525-3824

Worthwhile program deserves support

Like many programs and services in these tough times, S.P.O.K.E.S. (Special Program Opportunities for Knowledge in the Educational System) faces the prospect of elimination through lack of government funding.

The program has lost half of the funding which would carry it to June, and is faced with elimination of long-term funding. As a result, a committee has been formed to look into possibilities of private and corporate funding to bridge the gap.

While many government programs are worthy of continuing support, the S.P.O.K.E.S. program has some special merits worthy of consideration.

It was initiated eight years ago by the SD and G public school board through J. S. Macdonald/Kinsmen School and T. R. Leger School in partnership with local industry and business. The purpose was to provide numeracy, literacy, technical, social as well as pre-employment skills to developmentally challenged students over the age of 21.

The school board currently offers programming through partnership with five industrial and commercial locations. A site was established at Odonto in Morrisburg in September 1992 where students learn on-site work experience.

Students do not replace the regular workers but help with a variety of tasks, and follow plant regulations regarding dress, health and safety. Goals of the program include learning to work accurately as well as acquiring social skills.

The program provides many opportunities for challenged students. Just as important as the chance to learn work and employment skills is the opportunity for young people to be part of a large community. Participants show a marked boost in self-esteem.

In the long run the program benefits society because it allows developmentally challenged adults to be more productive in the community, and require fewer resources to support them.

It would be a great loss for these young people and the entire community if this important program was reduced or cancelled, especially in light of cuts to other agencies and services currently underway. C.T.

From Feb. 21 Morrisburg Leader

Tighter security needed in Ottawa

The recent "incident" between Prime Minister Jean Chretien and a protester in Hull, Que. should be a wake-up call for the government.

Canada prides itself on being a safer nation than its neighbor to the south. Until now, Canada has not had to deal with the type of violence against its leaders that is too frighteningly common in the U.S.

This is the 90s, however and Canadians can no longer feel smug about safety, whether it is our own or our elected officials'. And even if the prime minister isn't keen about the idea, he must be better protected.

Last fall, an assailant with a knife virtually walked into the prime minister's Ottawa residence right under the noses of the RCMP security and met the prime minister's wife, in the upstairs hall near the couple's bedroom.

Again, at Flag Day ceremonies, Prime Minister Chretien's security officers failed him by not walking ahead of him and keeping the way clear of hecklers, and potential violence.

As far as the incident itself, let's fact it, the man is only human and reacted as any other person would have.

Chretien had been speaking to a group of school children about Canada and its flag and was heckled and hooted at by protesters during his entire speech. As he tried to pass through the crowd, the jeers continued until the man jumped in front of the prime minister while shouting at him.

The man who was grabbed by the prime minister refers to himself as a radical, and was quoted in a daily newspaper in 1993 as saying, "We have to create a veritable rapport of force, otherwise the government won't listen anymore to popular groups. If you have to disrupt a little, I have nothing against that."

Well sorry, sir, there are plenty of other ways to get your point across without resorting to "force". And a rally for school children is no place for adult protesters and their all-too-often rude behavior.

It's too bad there's so little decency in some people that even the prime minister of Canada is no longer treated with respect.

From St. Mary's Journal Argus

Our letters policy

The Glengarry News welcomes letters to the editor.

Our readers are invited to express their opinions on just about any subject and we feel a lively letters column helps make a more interesting community newspaper.

All letters must be signed.

We reserve the right to edit letters for spelling, grammar, accuracy and good taste. Letters may be rejected if they are found to be libelous or in poor taste.

A telephone number should accompany the letter in order to confirm the identity of the author.

The Glengarry News

Member of the Audit Bureau of Circulation, the Canadian Community Newspapers Association, the Ontario Community Newspapers Association, and the Ontario Press Council.

Subscription rates: $28.36 (incl. GST) per year within 40 miles of Alexandria; $48.15 (incl. GST) per year in Canada beyond the 40 miles and in centres with door-to-door delivery; $116.63 (incl GST) per year outside Canada.

Second Class Mailing Reg: #1302

Reach us by Modem!
Letters to the editor can be sent to us through the Internet at gnews@glen-net.ca

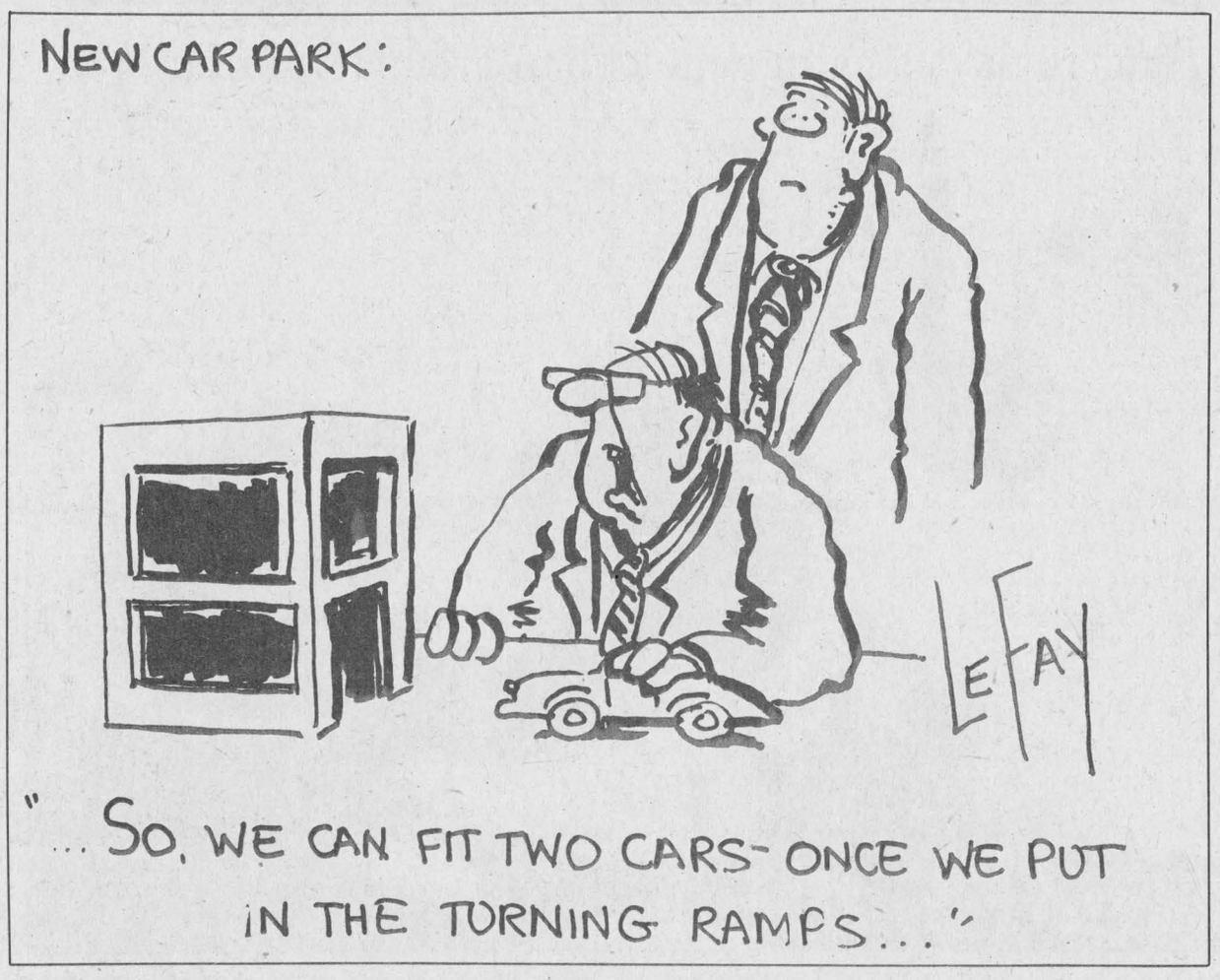

Letters to the editor

Canadians should invest in debt

To the editor,

This letter was written to all Canadian Citizens...

Dear Canada,

So... you're all bummed out, discouraged, frustrated, disillusioned, you've lost perspective on Canada's future, you don't know who to turn to, what to do, or how to stop that voodoo that they do, so well, eh? Your friends are getting laid-off their jobs, hospitals are being closed down, social services are being cut to the bone, it's against the law to have a Christmas tree in school, everyone wants to separate, but they don't know where to go, and if it wasn't for bad luck, Canada wouldn't have any luck at all. Well, that dog don't hunt, folks! Have you, my fellow Canadians, reached that point where you're ready to say, "I've had enough and I'm not going to take it any more? Well, sit back, smoke 'em if you get 'em, 'cause this Joe Putz from Uppa Creek is going to approach this fiasco from an entirely different angle. The way I figure it, a little humor, mixed-up with some real smarty-pants ideas, might just do the trick here! So I'll catch you right in the middle of a smile and say this: "If it don't make dollars, it don't make sense!" I'm going to show you how Canada can lose its way out of debt. "Eh?" Stay with me now.

Here's what WE, THE PEOPLE, do! It's called the National Debt Lottery. There are only 14 million and 83 chances to win the 6/49. Everyone gets a different number and one person WILL win $1 million every week. That means that there will be roughly $13 million left in the kitty, or about $50 million per month left over. Last year in Canada, $2.8 billion dollars were gambled away on lotteries! "So where did it go, eh?" Well, it didn't go towards saving Canada and that's my point: It went into the bog of the eternal stench! This plan has zip to do with saving you guys, this have everything to do with saving Canada, OUR house! Now, this is where it starts to get real slick! We, the people, take this money and DON'T use it to pay off Canada's debts. We use it to buy back maturing debt/bonds held by the foreign bad guys, who use these bonds to economically subjugate Canada and manipulate our government! We then declare these bonds to be interest bearing only, forever or as long as we want! This means that neither the government or the Bank of Canada will ever have to pay out the face value of the bond, only the interest payable as WE pay now. What do we get out of the deal? When we, the people, buy back the bonds, we pay for them with the Canadian cash which we lost trying to win the lotteries. Question: What is the organization we bought the bond back from, going to do with the Canadian dollars we gave them for their bond?

Knock, knock... it's only paper, folks! the only way to realize its value, is for them to purchase goods or services made in Canada. The 'ol catch 22! They have to give us our own money back, in order to realize its value through a physical medium, trade goods! Now, let's say that we can buy back $2 billion worth of debt/bonds per year. It seems to me like we're going to have to put an awful lot of people back to work, in order to fill this increased demand for Canada's trade-goods! This method produces jobs, tax revenues, cuts down our social service requirements and expenditures, but hey this gets better!

The government must constantly borrow cash from the Bank of Canada in order to replenish our money supply. When they do this, more debt is created, but wait. We the People have cause $2 billion worth of cash to be injected into Canada's economy, DEBT FREE! Guest what? We just saved the government $200 million per year in interest payments on the $2 billion they didn't have to borrow back into existence! Pretty slick, eh? But wait, as if this plan wasn't already good enough, it gets even better!

Remember the bonds we bought back? Okay, before we bought them back, who was paying the interest on them? You and I through our taxes, right? The interest payable on the bonds which we buy back will still be paid by us, but it is now paid to ourselves, (Canada) instead of a foreign country! A government debt/bond, through compounding, doubles its value every eight years! We use all of the interest payable on these bonds to buy back more bonds, and again through the bank's and the government's own rules, keeps compounding and creating an ever expanding demand for Canada's goods and services! So instead of an eternally spiralling, compounded debt, we the people will have put into motion an economic "creature", whose only function is to consume debt, not make a profit in the conventional sense. You're still going to have to work to make the profit, but at least you will all have a job! The debt/bonds issued by the bank and the government of Canada are "sovereign" and are thus secured against Canada's wealth... absolutely guaranteed folks! As the years go by, WE, THE PEOPLE, of this generation, will be called home by the Lord, but "OUR" bonds and their power to economically influence our government's agendas, are held in trust for our children... a very special compounding gift to all Canadians, for generations to come!

Look at it this way: Even if you don't win the lottery, at least you know that the dollar you invested, will be working hard to save your country and giving the future generations of Canadians jobs, a better life, and financial club to keep the government in line with! How do we do it? Simple! Tell the government (actually, I'll be happy to tell them for you), that unless this idea is implemented. WE, the people, will not invest one more cent in lotteries, until they do as they're told, by the people of this democracy! If they still refuse, we must all collectively and with determination, threaten to take our telephones off the hook for one week. Trust me, this tactic WILL FRIGHTEN THEM, but what can they do? You don't even have to go and stand around on Parliament Hill, protesting to get your point across.

Now, if you want to do something positive for your country, cut this article out and send it to other newspapers, right across Canada! Let's get this dog and pony show on the road, eh! Besides, we can have a lot of fun together, doing something positive for our country while at the same time, realizing the WE, THE PEOPLE, can do something that the government and the Bank of Canada will not, cannot, or dare not do... take any positive, creative and smart steps, to save this country, Canada! Now you have a choice: Throw this in the garbage, or invest in a stamp and mail it out! If you tell two people and they tell two people, well, trust me, this dog WILL hunt! I'll give you an address to send your questions and comments to... don't sent this article to me, eh!

Sincerely,
Ed Benson
Alexandria



Glengarry scene: as the snow and ice melted across the county last week, water filled the flats like this one on Concession 4 in Lancaster township. Staff photo-Lynn McCuaig

Dílcas gu Brath

The difference

Highland Paths

by Ken McKenna



Cape Breton is universally recognized as a centre of Celtic music and Scots Gaelic. Every summer, carloads of Glengarrians and other lovers of folk music descend on Cape Breton to enjoy the magnificent scenery and the many Celtic festivals there. All you have to do is check out the listings in the Nova Scotia tourist brochures or the ads in Am Braighe or Celtic Heritage to see that there are gatherings everywhere on the island featuring great fiddle music, step dancing, and Gaelic singing. It sometimes seems that there are more celebrations of Scottish Highland heritage in Cape Breton than in Scotland, and Cape Bretonners do it all in their own free and easy Canadian style. Visitors from Scotland often comment on the fact that the music and dances of the Highlands seem more lively, more joyous and more spirited on this side of the Atlantic. The Rankins, the Barra MacNeils and our own MacCulloch Dancers certainly confirm that impression.

When the Glengarry Gaelic Choir won top prize at Mod-Ontario in Toronto a few years back, one of the judges was Ken Thomson, the director of the century-old Glasgow Gaelic Choir. 'You people really seem to enjoy singing' he said. 'No members of my choir would dare jump around on stage the way you do, but when I get back to Scotland I think I'll have our choir loosen up a bit. I believe that we have lost a lot of the old Highland spirit over the last few centuries. I think that your ancestors brought it with them to Canada, and you still have it'.

We Glengarrians tend to have an inferiority complex about Cape Breton and the Gaelic traditions which seem so much stronger there, but is that feeling completely justified? Certainly, Cape Breton has picture postcard scenes, the blue waters of the Atlantic and the Bras d'Or lakes, the mountains and the Cabot Trail. It has to be one of the most beautiful places on earth. And there are the strong Gaelic traditions of places like Mabou, Judique, Port Hood, Big Pond, Iona and so many more. Tourism is the most important industry there and the government and private enterprises spend millions promoting it. Two of the major differences between Glengarry and Cape Breton are very obvious; we don't have the spectacular scenery and Glengarry is a much smaller place. But what about the Gaelic language and music? Both places were originally settled by the same people from the same places in the Western Highlands of Scotland, who began arriving in the 1780s. In Glengarry the available land grants were completely taken up by about 1830 and there were few settlers from the Highlands after that, but in Cape Breton they kept arriving until the latter part of the last century.

Archie Alex MacKenzie 'Mac Eairdsidh Sheumais' who died in 1995 was a great Cape Breton Gaelic poet, singer and story teller. We were privileged to have met him. We were nervous speaking to him in our beginners Gaelic but we needn't have worried. He was a good- natured and witty person and welcomed everyone who shared his love for the Gaelic heritage. We felt sorry that we had nobody alive in Glengarry who had his mastery of Gaelic. But when we read his obituary in Am Braighe last year we realized one of the reasons why Mac Eairdsidh Sheumais was so fluent: His grandparents had come from Barra to Cape Breton in the second half of the last century, long after Glengarry had been settled. He was only two generations removed from the Highlands, while most Glengarrians his age would be sixth or seventh generation Canadians. To find someone in Glengarry to equal this Cape Breton bard you would have to go back to about the middle of the last century. Cape Breton kept on renewing its Gaelic culture with new arrivals from the Highlands. Glengarry did not. It's more of a generation gap than anything else. If your ancestors came out on the *Pearl* in 1773 via New York, it's not surprising that you no longer speak Gaelic. It was a long time ago.

Letters to the editor

Reform member responds to Mr. Boudria's letter

To the editor,

You will also have received a letter from our local constituency association regarding this matter, but since I am one of the board members who received Mr. Boudria's open letter, I would like to respond personally.

I am a Reform Party member and therefore, not stupid. The first time the Reform Party tries to mislead me, they'll have my resignation. I've been a member for over five years, need I say more.

In early January we were notified by Reform party headquarters that Don Boudria had made a speech on Dec. 14, 1995 in the House of Commons which supported the Bloc Québécois right to Official Opposition status even though, due to Lucien Bouchard's resignation, the Bloc and the Reform Parties would have an equal number of members in the House of Commons. Since Don Boudria was not required to say anything at all, we found his remarks particularly inappropriate.

The Reform Party members in our constituency got together and distributed a flyer telling people what Don Boudria had done (since it didn't make the news). The flyer contained my phone number as a contact.

A few days later I received a copy of an "open letter" on Don Boudria's letterhead. The open letter claims that we made false accusations in our flyer.

Well I read a copy of that speech as recorded in Hansard, a copy by the way, that I requested and received directly from from Mr. Boudria's office. I made a point of reading it before I delivered the first copy of the flyer.

There is no question that the intent of that speech was to tilt the argument in favor of the Bloc Québécois remaining the Official Opposition and therefore supporting them.

Under the guise of summarizing the arguments on both sides he presented only the Bloc Québécois arguments, eliminated the Reform Party arguments and ridiculed the Reform Party for making the request.

The most surprising part of the "open letter" was the vague threatof legal action. Was this intended to intimidate me? If not, why send me a copy of the "open letter"? Certainly he has superior resources as "Chief Government Whip" thanI do as a small businessman.

If he had a case he would no doubt have the advantage in court. My guess is he has already checked and he knows he doesn't have a case and that's why the threat is so vague. He made the decision to back the Bloc and hasn't the courage to admit it.

Oh, and thanks for finally admitting that the Reform Party is a national political party. You're the first Liberal representative to actually say it!

Sincerely
Mike Lancop
Vice President
GPR Reform Party
Riding Association

Opposition to vaccination disturbs doctor

To the editor,

I am pleased to report that two weeks into our measles immunization campaign, 5,615 children have already been immunized. It is disturbing that community-minded journalists would oppose issues that are clearly contrary to public interest.

Ontario is joining the Yukon and Northwest Territories and the province of Quebec in their effort to eliminate from Canada, a disease which today still causes the death of nearly one million childen annually world wide. To say that this is a benign disease, an overkill, and that it is money spent foolishly is to be misinformed.

A "laissez-faire" approach seemed acceptable in 1993 when Canada enjoyed the lowest level of measles ever recorded. Only 204 suspected cases were reported. The lull ended in 1994 when 525 cases were reported and in 1995 when the total number of cases for the fist 10 months exceeded 2,100, a 10 fold increase in just two years!

This total was also 10 times that in the United States and represented over 50 per cent of the cases in the entire Western Hemisphere. I am sure the editor is not suggesting that we compete with the developing countries for the largest number of cases of measles!

I take this opportunity to thank the students, the parents, the teachers, the school board officials and the numerous volunteers who contribute to make this campaign a success.

Sincerely
Robert Bourdeau,
M.D. FRCS(C)
Medical Office of Health

Students invited to reunion

To the editor,

The Owen Sound Collegiate and Vocational Institute is holding its 140th anniversary reunion May 17, 18 and 19, 1996.

All former students and staff are invited along with family and friends to bid a fond farewell to the school which is slated for demolition within the next year or two.

Program features of this great OSCVI celebration includes an open house, Friday night decade parties, a parade, special assembly, dances for all ages, family picnic, and much, much more.

Pre-registration is now being accepted and forms are available with a registration fee of $6 single or $10 double.

Forms are available from the OSCVI Reunion Committee, 951 5th Avenue East, Owen Sound, Ontario, N4K 2S1.

Thank you
Sandra Armstrong
Publicity Committee

Euclide's Special of the Week

1992 Ford Explorer
Eddy Bauer Edition, loaded, green, 70,000 km
MUST BE TEST DRIVEN TODAY!



Euclide St. Denis
Sales Rep.

Alexandria FORD-MERCURY Sales Inc.

"We Are Committed To Give The Best Price And Excellent Service"

Hwy. 34 South, Alexandria 525-3760

4 DAYS ONLY!
Receive an Additional
25% OFF
EVERYTHING* INCLUDING ALL SALE MERCHANDISE!!

Wednesday, February 28th to Saturday, March 2nd ONLY!

Antiques, Collectibles and Soap excluded
No Layaways • No Rain Checks

PADDY'S
Casual Attire for Ladies and Gents
8 Main Street North, Alexandria 525-4985





YOU GOTTA SEE THIS!!!
Christine and waitresses are wearing SUSPENDERS!!!

Enjoy a **Bottomless** Cup of coffee with our $2.99 Breakfast Specials

Drop in and try our famous
Home-made Lunch Specials
Mini-Special - $3.95
Full-Course - $5.95

CHRISTINE'S RESTAURANT
OPEN: 5 a.m. to 2 p.m. Daily
16 Main St., Alexandria 525-2423

VOGEL'S
FINE MEATS & SAUSAGES
Custom Cutting & Slaughtering

We Will Slaughter
BEEF for FREE
and
HOGS for $10 each
when they are cut and wrapped here
Call for details
North Lancaster, Ont.
(613) 347-2288
(613) 525-0393
9-4c

Glen-Net Communications
Your ticket to the Internet— Take a break and join us!

Alexandria Internet Training

Basic Web Page Design - *Worldwide advertising.*
Business on the Internet - *Opportunities galore!!!*
Introduction to the Internet - *A world at your fingertips.*

Alexandria's Internet Provider, is presenting a great opportunity... *local Internet related training at affordable prices*!

Students work on networked PCs and take home the course manual... a great future reference.

Call today to reserve!
(613) 525-3689
Email: training@glen-net.ca
Glen-Net COMMUNICATIONS

LEFEBVRE'S FOOD MART
(formerly Food Town)
Denis and Pierrette Lefebvre, props.
64 Lochiel St. 525-5414
Offer expires Saturday, March 2/96

Hours: Mon.-Wed. 8:30 to 6:00
Thurs. and Fri. 8:30 to 9 p.m.; Sat. 8:30-5:30
Sunday: 11:00-5:00
FREE Delivery in town limits on orders of $20 or more



GROCERY

Cheerios Cereal Regular or Honey Nut - 525 g 3.39
Regular or Diet RC COLA 24 x 355 ml cans 4.99
Bright's TOMATO JUICE 1.36 L 99¢
Hunts Assorted Snack Pack Puddings 4 x 113 g 1.49
Bright's Tomatoes 796 ml 99¢
Kleenex Facial Tissue 150's 99¢
Valley Farm French Fries 1 kg 69¢
Beatrice Orange or Apple Juice 1.89 ml 1.69

MEAT

Cut from Can. Gr. A, AA, AAA Beef Boneless Top Sirloin STEAK 3.39 lb.
Cut from Can. Gr. A, AA, AAA Beef Sirloin Tip ROAST 2.99 lb.
Butt Shoulder PORK CHOPS 1.69 lb.
Prince COOKED HAM Store Sliced 1.89 lb.

PRODUCE

Produce of USA CAULIFLOWER 99¢
Produce of USA ENGLISH CUCUMBERS 99¢
Produce of France KIWIS 6 for 99¢
Produce of Canada TURNIPS 19¢ lb.

OPEN SUNDAYS
11 a.m. to 5 p.m.

Court Report

The following are among the cases heard by Judge J.M. Bordeleau in Alexandria provincial court on Feb. 22.

Conditional discharge granted

A 22-year-old Smiths Falls man has been granted a conditional discharge for possession of stolen property.

Lawrence Brennan admitted he knew a snowmobile and trailer he bought in November had been stolen.

The discharge for Brennan – a first-time offender – was granted on the condition he pay $722.47 in restitution for damages to the stolen goods. He was placed on probation for one year.

Valleyfield man jailed

A 70-year-old Valley field convicted of his fourth drinking and driving offence has been jailed for 14 days.

Philias Richer was arrested on May 29 by Lancaster OPP. The police report stated that Richer showed signs of impairment and that open bottles of liquor were found in his car. Richer refused to provide a breath sample to police, which resulted in a second charge and a $450 fine.

Richer, who had previous drunk driving convictions in 1978, 1985 and 1989, is prohibited from driving for three years.

Alexandria man gets 60-day sentence

An Alexandria man has been sentenced to 60 days in jail for a series of offences ranging from possession of marijuana to causing a disturbance.

Andre Taillefer, 29, was arrested on April 8 for shouting and swearing outside a Dominion Street residence at 3:30 a.m.

Taillefer verbally threatened the police officer dispatched to the scene of the disturbance and 10 marijuana joints were found in his possession.

He was arrested for similar offences two weeks later.

Defence attorney Don Johnson said Taillefer should not be jailed because his behavior was a result of head injuries sustained in a 1990 accident, but Crown attorney Guy Simard pointed out Taillefer had numerous criminal convictions prior to the accident.

In addition to the jail term, Taillefer was placed on probation for 15 months and prohibited from drinking alcohol or using non-prescription drugs.

Smuggler receives hefty fine

A 64-year-old Bellefeuille, Que. man has been slapped with over $10,000 in fines for smuggling cigarettes and alcohol.

Albert Good was fined $9,980 for the tobacco and $500 for the alcohol. Good will serve seven months in jail in default of payment.

In other smuggling-related convictions, 21-year-old Cory Marquis of Kahnawahke was fined $16,000 for being in possession of six cases of smuggled cigarettes while Tanya Barilko, also 21, was fined $40,000 for smuggling 12 to 15 cases of cigarettes.

Farm credit offers financing through Ontario dealers

Farm Credit Corporation (FCC) has announced a new way to finance farm equipment purchases through dealers in Ontario.

Roger Shier, assistant vice-president of FCC's Ontario region, made the announcement at the Ontario Retail Farm Equipment Dealer Association (ORFEDA) annual convention being held in Toronto.

"Our central desk approach is unique among farm financial institutions," said Shier.

It is the first time FCC has offered loans through dealers. In the past, all loans were processed through the FCC offices.

FCC piloted the concept during the past year.

"The central desk service concept, supported by ORFEDA, enables dealers to offer another financing option to assist their clients."

"With the central desk, customers can receive loan approvals with a potential turnaround time of one to three hours," Shier said.

Dealers wishing to participate in this arrangement or customers wanting information on their accounts may call the FCC Dealer Desk at 1-800-510-6669.

"FCC's farm equipment financing in Ontario will be the forerunner of similar services across Canada in the near future," said Shier.

FCC is a Crown corporation which reports to Parliament through the Minister of Agriculture and Agri-Food.

FCC is Canada's largest agricultural long-term lender with a Canada-wide loan portfolio of 58,000 accounts with assets of $4 billion.

In Ontario alone, FCC handles 15,000 accounts with a loan portfolio of $1.2 billion.

Unit gives tips on sexual health

Parents and kids need to talk. The Eastern Ontario Health Unit can help you find the words. To obtain a package of educational materials or for more information about sexual health, call the health unit at 933-1375 or 1-800-267-7120.

Suggestions for parents

1. Take advantage of opportunities to start discussions about sexual health, such as a visit to a farm, a family pet having babies, a television show.

2. Begin early by labelling all parts of the body by the proper names so your child feels comfortable about his/her body.

3. Keep it simple and short. A child's curiosity may be satisfied with a brief, simple statement.

4. Don't set yourself up as the expert. If you're stumped, let your child know you need to get more information.

5. Introduce the concept of public vs private. Young children should be aware that some behaviors are acceptable in public, while others are not.

6. Between the ages of nine and 14 your child's body starts to develop. They need to know how and why these changes are taking place before they actually happen. Contact the Healthy Sexuality Program of the Eastern Ontario Health Unit (933-1375) for more information.

7. Relax. As a parent you're continually responding to a barrage of questions. Sexuality is no different. A simple, factual answer is usually all that is required.



MODEL SEARCH
Test Shoot.....$50
Includes 36 poses, contact sheet and an appointment with *Focus International*
(Model agency in Montreal)
Children welcome
Call
GILLES RUEST
347-1401
8-2c

Robertson Road theft

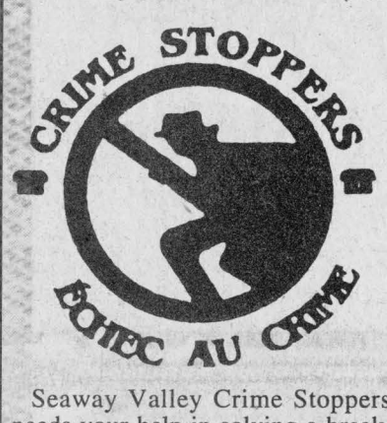

Seaway Valley Crime Stoppers needs your help in solving a break, enter and theft from a Robertson Road, Charlottenburgh township residence.

Sometime between 7:50 a.m. and 4:30 pm. on Feb. 19, unknown suspects entered the home though the front door. .

Once inside, they stole a Citizen video cassette recorder, General Instrument satellite board, a Pioneer stereo with speakers model rx-5701, a Zenith 19" color television, a ladies black leather coat, a Maverick black 12 gauge pump action shotgun, a 12 gauge double barrel shotgun (antique) and several other items.

The total value of the stolen property is $5,240. Remember, Crime Stoppers does not have call display and does not record conversations.

If you have any information, you may be eligible for a cash reward of up to $1,000.

Call Crime Stoppers at 937-8477 or 1-800-265-8477.

Van rolls in ditch on Highway 43

Police Briefs

Icy roads continued to wreak havoc on motorists last week as a van rolled over on Hwy 43 between 7 and 8 a.m. Friday.

There were only minor injuries in the one-vehicle accident.

Maxville OPP is investigating the accident.



"The spider looks for the merchant who doesn't advertise so he can spin a web across his door and live a life of undisturbed peace"

Samuel Clemens

POULIN
CUSTOM CABINETS
Custom Built Furniture At Affordable Prices
Wall Units
Bedroom Sets
Kitchen Cabinets
RR #2, Green Valley
525-2645

ALEXANDRIA
TRAVEL
Train Tickets - Airfares - Cruises
Vacation and Business
NEW LOCATION
VIA RAIL STATION
525-0561
SUNQUEST
Departures from Toronto
Cuba (7 nights/all incl., Mar. 4 or 5)..... $629
Jamaica (7 nights/ air and hotel, Mar 5)..... $569
Cancun (7 nights/air and hotel, Mar. 2)..... $749
Vancouver (7 nights/air only, Mar. 2)..... $269
Gatwick (7 or 14 nights/air only, Apr. 30)..... $439
Dublin or
Shannon (7 nights/air only, May 17)..... $499
Departures from Ottawa
Vancouver (6 nights/air only, May 16)..... $349
Ft. Lauderdale (7 nights/air only, Mar. 21)..... $289
TRAIN FARES
Alexandria to Montreal (roundtrip)..... $22
Alexandria to Ottawa (roundtrip)..... $20
Cornwall to Toronto (roundtrip)..... $80
We can make reservations and issue tickets for all VIA Rail travel. Call us!
Open 7:00 a.m. to 7:00 p.m., Monday to Friday
Open one half hour before train departures and arrivals on Saturday and Sunday
ALL package prices based on double occupancy. Prices may exclude taxes. Product and pricing is subject to availability at time of booking. Certain conditions may apply.
8-1c

Vankleek Hill Livestock Exchange Ltd

EXCHANGE MARKET REPORT
FEBRUARY 26, '96
GOOD CALVES: 80¢-$1.35
High Seller: $1.42
Luc Chaumont, Ste Anne des Plaines
GOOD BULLS UP TO $1.10¢
COWS: 35¢-44¾¢
High Seller: 46¾¢
Dollart Farms, Glen Robertson
BEEF COWS 38¾¢-48½¢
High Seller: 50¢
Herve Turgeon, St. Narcisse
BULLS: 51¢-64¢
High Seller: Pierre Boucher, Mille Isle
SOWS: 37¼¢-39¾¢
High Seller: 41¢
Johann Mader, Lancaster
HOGS: 54¢-61¢
High Seller: 64½¢
Johann Mader, Lancaster
"Club Big" Members this week are:
John Kerr, 1642 lbs.x35½¢=$583
Jean Guy Pilon, 1750 lbs.x42½¢=$744
Truman Clark, 1606 lbs.x42¼¢=$679
Dollart Farms, 1630 lbs.x44=$717
Denis Leger, 1636 lbs.x37¼¢=$609
Ferme Laitier Blondin, 1858 lbs.x44¢=$818
Joan Yves Villeneuve,1776 lbsx44¾¢=$795
Yves Vermette, 1614 lbs.x44½¢=$718
Harris Besner, 1702 lbs.x41¢=$698
Felix et Leduc, 1642 lbs.x43½¢=$714
Dinvers Farm Inc., 1746 lbs.x41¼¢=$720
Howburn Farms, 1846 ls.x43¾¢=$808
Donald Parker, 1790 lbs.x40¼¢=$721
Both calves and cows were off this week in price. Keep those cows empty as they will bring the top dollar. Bring your stock in early and you can leave early - CaSh in hand. If you feel like staying home, give our trucking team a call and they'll be glad to help you. Our sympathies go out to the MacPherson and MacDonell families.

Build your own house of coins in the classifieds.

Accounting BOYER Comptabilité
We are a REVENUE CANADA AUTHORIZED E-File Tax Preparer
Mon.-Fri.: 8-5
(Evenings by appointment)
Guy Boyer, B. Comm.
279 Main St., S, Alexandria (across from old Dairy Queen) 525-5222
5-1c

FM WINDOWS DOORS and SIDING
WIN
Celebrating 50 Years BEST MANAGED PRIVATE COMPANIES
Whole House of Windows
YOUR ORDER ENTERED FREE MONTHLY DRAWS ENTRY STAYS 12 MONTHS
No Payments up/to 1 year
7.9% financing
40 years non-pro rated no cost warranties on all window components
CALL NOW!!!
Gus de Koning
525-0532
OR
1-800-387-9962

Classified Advertising is the best way to sell all those items you just don't need anymore!

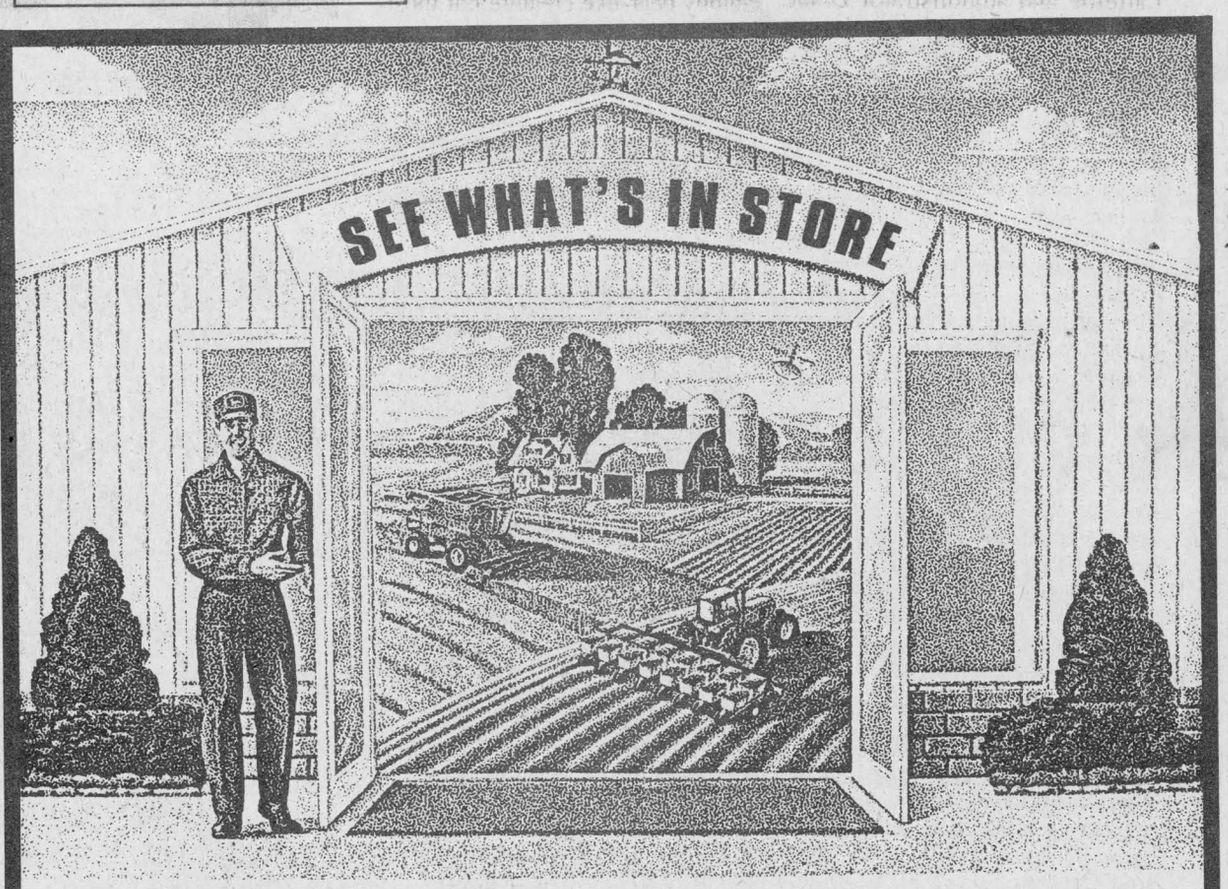

AJO1

Come see what John Deere has in store

JOHN DEERE DAY 1996

Mark your calendar now for John Deere Day 1996. You'll not only see what's in store for you in new equipment and ag technology, you'll see what's new in our store. Plus, view a big-screen video program with on-screen host and legendary NASCAR driver, Richard Petty. There'll also be refreshments, special displays, and more. *Plan now to attend.*

St. Onge & Perreault Inc.

1700 Ste-Catherine, St-Polycarpe, Quebec
(514) 265-3844 or 1-800-363-5397
le 7 mars à 11h00 – French version
Lunch will be served
Friday, March 8 – 11 a.m.
English version
at the dealership

JOHN DEERE

Nursing home contest names store Ivy's Tuck Shoppe

Lancaster

by Marg Millett
347-2207



For food in a world where many walk in hunger,
For faith in a world where many walk in fear,
For friends in a world where many walk alone,
We give you thanks, O Lord. Amen.

Place mats decorated with many signatures from last year's pancake supper, and with this little prayer, were a nice homey touch as chefs Eric and Doug lived up to their reputation and provided a great meal at the Legion hall on Tuesday evening.

Of course, there were many other helping hands to make the 1996 celebration of Shrove Tuesday a success... and if the happy sound of laughter and conversation that we heard as we enjoyed our meal was any indication, it was a success!

Another good project by the Community Protestant Church.

* * *

In spite of my good intentions the name of one of the many canvassers for the Heart and Stroke Fund was omitted last week. My apologies go to Jean Poirier who's collecting in South Lancaster.

* * *

Joyce and Alec Lalonde are very happy these days with the arrival of their seventh great grandchild. For Jim and Elaine Lalonde of Brockville this is a first grandchild. Parents of Tristan Allen are Sherry Lalonde and John Hunt. Tristan's other grandparents are Mel and Doreen Hunt of Brockville.

* * *

This week Barry and I were given two nice new pencils. One was to use during an RRSP seminar and the other was a bright yellow one, inscribed Ivy's Tuck Shoppe.

The official opening of Ivy's on Feb. 19 certainly reflected the hard work, planning, and generosity of many people.

The nice thing about this project was the combined efforts of staff, volunteers, and residents of Chateau Gardens to provide a vital service for residents and their families.

Along with words of welcome from volunteer president, Ileen Latreille and administrator Diane Morin, a very touching welcome was made by resident Violet St. John.

Residents Janet Johnson and Mabel Simpson helped with the many entries in the contest to name the tuck shop and the final decision makes staff member, Marlene Grenon, a winner!

Shop convener, Sheila Urquhart, is very pleased with the name Ivy's. The hardy nature of this plant, it's toughness to survive in even the most difficult environment is synonymous with many residents who come to the Chateau, who must adjust to a new way of living, and who must overcome many difficulties and still reach out and grow in any way possible.

Sheila also tells me that her first sale was to a resident for his wife. Of course, sincere and grateful thanks go to the many associations and individuals for donations of money and articles for sale.

* * *

If you notice many young people standing on their porch, or at a bus stop... or in front of a mirror, reciting madly and checking watches, relax. The annual Lancaster Optimist Oratorical Contest is underway. This contest, with the support of our elementary schools, has evolved in the most positive way and encourages many, many, children to gain experience in public speaking. This year, the oratorical chair is Ursula Flipsen, the topic is "Now is the Time" and the club contest will be held on March 6 at the Lancaster Public School.

* * *

News from the Jolly 50's. On Feb. 20 members enjoyed a delicious pot luck meal followed by an open euchre. Winners were Catherine Welcher, Rosabelle Sauve, Rita Poirier, John Fourney, and Lorne Bennett.

Tibbi McRae won the door prize and 50/50 winners are as follows: Joyce Lalonde, Ileen Latreille, Cecile Legroulx, Rene Poirier, Lloyd McRae and Laura Leroux.

All are welcome to a soup luncheon on March 12 at noon, and don't forget the next open euchre on March 19 at 1:30 p.m.

* * *

Unfortunately when we are born, a 'parent' computer chip is not included with the model.

So, often, as we struggle with our most difficult job in life, we reach out for all of the advice one can get. I hope that this notice isn't too late for those interested in some tips on parenting.

On Wednesday, Feb. 28, the Iona Academy PTA is sponsoring a presentation 'Parenting Plus'. Come at 7:30 and hear Jerry Turpin and Gail Day from Parentaid Plus. No fee and, perhaps, some good ideas. More information: Call Leni at 347-7564.

* * *

If you drop by Vickie's in Lancaster, on the shelf, brightly shining is the newly won trophy for the Bowl for Millions Big Brothers and Big Sisters Bowling Tournament.

The Fabulous Five Bowling Team from Lancaster Freshmart raised close to $1,000 in Alexandria. We never said that these fantastic people are great bowlers, but they certainly are good fund raisers!

Hector, Emile, Wendy, Linda and Betty would all like to thank all of the customers and sponsors for their generosity.

* * *

Many of you will be happy to learn that Bob Bowles is at homes now, doing very well, after a serious car accident. No wheelies in the chair Bob! It's nice to know that you're back in Bainsville and we hope that your recovery continues.

* * *

As Melanie Carriere says (and she should know!) You know that it's spring when the horses shed their winter coats.

I know that it's spring when Ron Lefebvre of Bainsville has thoughts of tapping trees in his sugar bush.

* * *

Do you remember my new puppy, Su-Lin? With warmer weather she'll soon be trained and now her biggest obstacle has been overcome.

This very weekend, with great encouragement, our pup has defied gravity in learning how to go downstairs.

Going up has always been easy (anyone who has tripped on a staircase knows that it's easier to fall up than down) but going down has not only been a physical feat for this chubby bear-like creature but mostly a conquest over fear.

As for her friendship with Mariah, our resident Siamese, there's good vibes here!

They have progressed to playing hide and seek, at great speed... in the halls... and throughout the family room. On second thought, fear of stairs is good!



Big Brothers bowlers

Alexandria bowling lanes owners Joanne Nadeau and Alain Menard present the Freshmart bowling team with the $200 grand prize donated by the bowling lanes and Alexandria Building Supplies for collecting more than $1,000 in sponsorship money for the bowl for millions. Pictured (back row, left to right) are: Nadeau; Menard; Freshmart owner and team captain Hector Landry; and team member Emile Bourdon. (Front row, left to right) are team members: Betty-Anne Lapierre; Wendy Pizio; and Linda Anderson.

Apple Hill asked to show what it can offer tourists

Apple Hill

by Louise Marleau
527-3488



The North Glengarry Community Economic Development Group is looking for places of interest to encourage tourists to come and visit our area, for example, farm vacation, crafts, business, bed and breakfast.

This would help people to see what we have to offer in Apple Hill and surrounding. For more information please call Rosalind at 525-2375.

* * *

Birthday wishes go out to my mother-in-law Theresa Marleau, who is celebrating her birthday on March 1.

And do not forget Louise Marleau on March 4. She will be 30 years old.

Vice chair named

Helen Faubert-Gravel named police board vice-chair

Helene Faubert-Gravel was appointed vice chair of the Police Services Board unanimously at the Feb. 13 meeting of the Alexandria Police Services Board.

In a brief vote, Gravel s name was proposed by Grant Crack and was accepted with no objections by the other members of the board.



4 Leap Years
X 4 Birthdays
= Sweet 16

Happy Birthday Kamy
Love from Mom, Dad, Ryan and Craig

SUCRERIE LAVIGNE
3 minutes from Mount Rigaud
MUSIC — DANCE — BUFFET
Taffy — Rides — Horses
Exit 9 off Hwy 417 (autoroute 40)
turn right at church — ahead 7 km
Reservations 514-451-4482
420 Petit-Brulé, Rigaud

BUDGET PROPANE
500 de Beaujeu
St-Polycarpe, Quebec
J0P 1X0

ANNOUNCEMENT



MR. RÉJEAN POIRIER

Mr. Guy Marchand, president of Budget Propane is pleased to announce the nomination of Mr. Réjean Poirier as sales representative. Mr. Poirier has many years of experience in our industry and will be able to answer all your heating and other propane needs.

Call Mr. Poirier at 514-265-3333
1-800-561-9127
Fax: 514-265-3335

SPECIALS OF THE WEEK!





Moo! Did You Know....
WE NOW HAVE DAIRY PRODUCTS!

Large Size CAULIFLOWER 77¢ ea.

Fresh CANTALOUPES 57¢ ea.

Fresh SPINACH 57¢ ea.

Fresh LEMONS 10/99¢

Fresh GINGER ROOT 88¢ lb.



GOAT CHEESE 2.99 140 g
Assorted Flavors

*Plus In-Store Specials too wild to mention



FARM FRESH
100% SATISFACTION GUARANTEED
We reserve the right to limit quantities
Hours: Mon.- Thurs 9-6;.Fri. 9-9;
Sat. 9-5;
152 Main St., Alexandria 525-5579

Celebration SALE!

as low as... 2.9%

APR FOR 24 MONTHS

We're 100 years old. Help us celebrate with these great rates on most New Holland products.

- 2.9% for 24 months*
- 3.9% for 36 months
- 4.9% for 48 months
- 5.9% for 60 months

WINTER dividend

Ask your dealer if you qualify for a **Winter Buyer's Dividend** too! Rates are effective February 15 through March 31, 1996.

* Financing available to qualified buyers through Ford New Holland Credit Company.

FERNAND CAMPEAU et Fils Inc.
Dalhousie Station
(514) 269-2737 (From Lancaster)
1-800-690-2737 Toll Free Elsewhere
FORD NEW HOLLAND CREDIT
NEW HOLLAND

DENTUROLOGIST CLINIC
CHRIS MARKOU
Licenced Denturologist
Fabrications of DENTURES, PARTIALS and IMPLANTS
Repairs on Same Day 11-tf
Res: (613) 938-7721
Bus: (514) 269-2295

Raisin River Country

Williamstown shows How the West was Fun

Williamstown

by Sue Harrington
347-2279



Oh boy! Good stuff this week. If I'd have had my druthers – as that archaic expression goes – I think I would have become a theatre critic.

Mind you, there is a slight difference between reviewing a Broadway show and a Williamstown high school production.

I bet you think the latter is harder, don't you? You think that it is harder because it isn't fair to slam an amateur production when its participants are at an age when their "self-esteem" is to be treated as gingerly as eggs in the toss at the Williamstown Fair.

(I remember former *News* editor Dann Rogers telling me he had once reviewed a high school play - somewhere in the Eastern Townships, I think it was - had panned it, and was nearly run out of town as a result!)

But I do not fear Big Mommas with baseball bats, or old cowpokes with six shooters, even if I do write the stark, raw truth about the Char-Lan Dramatic Society's production of "How the West was Fun." Because the truth is: it was danged fine!

No worries here about the fragile egos of the cast - these actors looked as though they were born into the profession. Joining the likes of the Barrymores, the Redgraves, the Fondas, we now have the Fowlers, the Winns, the Malos, the Pregents, etc.

But who is it who unearthed these acting genes which in some cases have been dormant for generations? The casting of this production was right on - from the slow-moving, gentle-hearted "Curley" (Shawn Fowler) to his more sensible side-kick (Richard Malo); from the extroverted con-man (Ben Pregent) to his pseudo-Indian princess (Chantal Whitaker) - the roles were a custom fit.

The main credit for the production has to go to Director Tania Keefe, Assistant Director, Laura Rawnsley, and Music Director, Rob Goodbun. Together the three produced a musical that was worth every penny of the $6 admission price.

For pure entertainment value, theatre goers at Char-Lan last week got their money's worth and more. They got the assurance that young people are extremely competent, talented, and creative.

Take Ariana Winn, for example. As Ms. Claire Du Loon, proprietress of the Red Stockin' Dance Hall (where all the action takes place), Ariana gave a most convincing performance. As the lady in charge, she exuded authority, while at the same time retaining the flirtatious moves which left the audience in no doubt of her former profession.

Claire's "girls," the dance hall queens - poor creatures pining for husbands to spirit them away - were wonderfully portrayed by Jackie Leduc (Miss Lilly), Laura MacKenzie (Miss Sally), Nina Craig (Miss Kate) and Stephanie vanRiel (Miss Eve). And these girls can sing! James Nichol as the dapper Sgt. Tyree T. Turwilliger, also won the audience with his singing, while Christina Beaudin as "Maudie," the telegrapher, was every inch the modern woman.

And then there was Christine Sloan, who brought the house down with her hilarious performance as the crazy Gold'Crust Gertie. With all those bottles cracked over the head, who wouldn't be plum loco? The non-speaking majority in this performance flitted like the shadows they should have been, never up-staging.

Lance Brabant as the honky-tonk piano player was in sync with real pianist, Katy Secord, while Bartender Simon Harrington served them up like a pro. Others in the cast included Joshua Jodoin, Scott Prevost, Jeff Proctor, Michael Rankin, Chris Roy, Steven Doonan, Kevin O'Farrell, Laurie St. Pierre, Corrine Dufour, Kim Duval, Tina Jodoin, Katie McIntosh, Melissa Pregent and Jennifer Greene. The opening dragged a little, and it took a while to get used to the ol' west accents, but once the audience was thinking in the same drawl, it was amazing to hear how well the actors kept their accents. The set design was great, as were the costumes (especially the red and black ones). The props, were as well, although plastic before its time tends to take something away from historical authenticity!

I wouldn't feel as though I were a real reviewer if I didn't throw a few jabs, and my main one would be that the dance number seemed contrived. Did dance-hall girls in the wild west really dance? Like that? Still, it was but a moment in a production that could be termed amazing: amazing for its acting, amazing for its technical production; but above all, amazing for its student directors.

It is to be hoped that Tania and Laura carry on in the theatre. They appear to be gifted with the ability to interpret and to adapt. (They actually added a very successful epilogue to the play which they felt had had an ineffectual ending).

Credit must also go to Mr. Goodbun, not only as musical director, but as being the staff member in charge. The many, many hours he dedicated to the production outside of classroom hours were obvious.

(I hope Mike H. reads *The Glengarry News*!) To all who made the production possible, a big standing O!

* * *

Amanda Standing was the technical co-ordinator and the following people, according to the program, helped in various capacities with backstage functions: Lisa Grant, Derek Abrams, Mark Harps, Sean Rose, Melanie Flaro, Angele Bourdeau, Lisa MacGregor, Jennifer Ross, Tina St. Denis, Kim Allaire, Karen Lauzon, Beverly St. Denis, Lucy St. Denis, Tanya St. Denis, Julie Warden, Heather Williams, Edwina Billyk, Don Borden, Kirstie Buchan, Kelly Giroux, Gary Mayville, Brenda Goyer, and Ken Johns.

* * *

Members of the pitband who provided the catchy music throughout the production included: Kim Allaire, Jennie McIntosh, Tyson Currier, Samantha Schofield, Carmelle Gagnon, Christine Owen, Chris Wereley, Lindsay Roberts, Robert Dorie, Christina Beaudin, Shirley Bergeron, Kirsty Buchan, Sarah Henssen, Albert St. Denis, and Geoff Noseworthy.

* * *

If you would like to chat some more about the play, plan to attend the next Char-Lan School Committee meeting, scheduled for tomorrow evening (Thursday) at 7:30 p.m. in the school library. All parents of students attending the school are most welcome.

* * *

After spending 10 weeks in Costa Rica with Youth Challenge International, Sylvie Prieur has returned home to Williamstown.

During her stay in Central America, Sylvie was part of a team which worked toward bettering conditions in the country. At one point she helped build a house for a school teacher, and then spent the last six weeks taking care of cataract patients in hospitals.

Sylvie says that Costa Rica is very beautiful, with white sandy beaches and wonderful flowering trees, though the bugs can be a problem in some areas.

* * *

Bridge Club results this week include: 1. Isobel Quail and Dawson Pratt, 2. Marion McCuaig and Penny McLeod, 3. Garry O'Connell and Hanz Schulz.

* * *

Congratulations to Williamstown Public School students Erin Grant, Debbie Warden, and Erica Cumming on being winners in this year's Remembrance Day Poster/Essay contest, sponsored by the Royal Canadian Legion. Congratulations, too, to Grace Rawnsley and Jamie Leger, who have won the right to represent the school at the Optimist Club's Oratorical contest, being held March 6 at Lancaster Public School.

* * *

The community was shocked and saddened on learning of the accidental death of yet another young Glengarrian last week. Tommy Tuppert had attended Williamstown Public School several years ago and was the son of Terry Tuppert who taught at the school before moving to Central Public School last year. To Terry and Anne and family, we send our deepest sympathy.

* * *

Readers in the area take note that there has been an exchange of fiction at the Williamstown Library and lots of new titles await your eyes only.

* * *

Many thanks for all the best wishes sent our way on our recent silver wedding anniversary. You're something special, Williamstown!

Martintown WI celebrates Valentine's in fashion

Martintown

by Martha Merchuk



Valentine's Day was celebrated in great fashion by members and friends of Martintown Women's Institute as they gathered at the home of Sylvia Thomson.

A warm welcome was extended to all, the hostesses outdoing themselves with scrumptious refreshments!

Lillian Munro, Convenor for Cultural Affairs, introduced her guest speaker, Mrs. Sandy McAleer, secretary with the Canadian National Institute for the Blind.

Having been blind since around the age of 20, raising four children, following up and succeeding in her thirst for knowledge, her pluck, determination and inner faith shone through her as she spoke.

Anecdotes in raising the children were humorous.

Many helpful gadgets for the use of the blind are available – these were on display as well.

WI President Alison Murray thanked the convenor and the speaker for her excellent program.

Roll call was: "Something I would like to learn to do." After a short discussion, members voted that a donation be given toward the funding for under-developed youth.

Used eye glasses were collected – if you had forgotten, they may still be brought to the March meeting which will be held on March 21 at the community centre at 1:30 p.m. Programme is agriculture, roll call "A favorite cheese recipe", Convenor Eileen Johnston and Director Elizabeth Peters.

A weather contest was conducted by Jan Buckland, following of course by a great chit-chat.

See you all at the March meeting.

St. Andrews United Church

On Friday, March 1 at 2 p.m. the World Day of Prayer will be held at the United Church. The guest speaker will be Linda Johnson. All are welcome.

Martintown Public School

Wild Nova Scotia blueberries are once again being offered for sale. These are loose/frozen and come in a 5 kg (11 lb.) box

Great for muffins and coffee cakes. Cost is $23 per box. Order deadline is March 1.

Delivery will take place on March 20, 7:45 p.m. in the school parking lot.

To place your order please call the school at 528-4423 or Diane Von Bornhoft at 528-4305. Thanks for your support.

ENVIRONMENTAL FARM PLAN WORKSHOPS

Wed., March 13 and Tues., March 19

10 a.m. to 3 p.m.

The environmental Farm Plan (E.F.P.) Workshop will assist farm families to prepare voluntarily documents to raise their awareness of the environment on their farms. Through the E.F.P. process, farmers will highlight environmental strengths on their farm, identify areas of environmental concern and set realistic goals to improve environmental conditions.

Bring your own lunch. Coffee and donuts will be provided. Pre-register by calling Lyle Maclachlan 347-2244 or Ward Gowland 525-3116

An Incentive Grant $1,500.00 is available to farmers

9-2c

NOTICE

TOLHURST & MILLER

Barristers & Solicitors

are pleased to announce the

NEW OFFICE HOURS AT THE MAXVILLE OFFICE

• Tuesday, 9:00 a.m. - 5:00 p.m.
• Thursday, 9:00 a.m. - 5:00 p.m.
Other appointment times can be arranged

527-2727

or TOLL FREE 1-613-780-3638 (Pager)

8-1c

USE YOUR ENERGY TO SAVE ENERGY AND HELP PROTECT THE ENVIRONMENT

YOUR COMMUNITY GROUP CAN RECEIVE UP TO $5,000 TO BE PART OF THE SOLUTION

Your efforts can make a difference! As rich as Canada is in energy resources, Canadians sometimes take them for granted. Fact is, we can and should use them more efficiently. The health of our environment depends on it!

If your community group has an idea for a project that will promote local energy conservation, including public education programs or reducing, reusing and recycling initiatives, IPL may provide up to $5,000 to help turn your ideas into action. Other projects that assist in protecting environmental quality, such as tree planting to provide wildlife habitat, will also be considered.

To qualify, your group must:

- **be not-for-profit**
- **not be dedicated to sports**
- **have membership open to the general public**
- **operate within proximity of IPL's pipeline**

Applications for funding will be accepted until April 30, 1996.
All applicants will be notified of funding status by June 7, 1996

To request an application form or more information,

CONTACT: **R. Scott Brummet, Program Coordinator**
Community–Based Environmental Initiative Program
Interprovincial Pipe Line Inc.
Box 398
Edmonton, Alberta T5J 2J9
Tel: (403) 420-5306

Interprovincial Pipe Line Inc.

IPL operates the world's longest petroleum pipeline, which extends through hundreds of Canadian communities. Just as we're committed to moving petroleum products safely and efficiently, we encourage the communities along our pipeline to join us in the global effort to protect the environment for today's and future generations. *IPL, working in harmony with the environment.*

'96 Ford Taurus or Mercury Sable

Sedan or Wagon

Low Monthly Payment

$299* Per Month

24 Month Lease. $3,439 Downpayment.

REMARKABLE

CURRENT ADVERTISED LEASE OFFERS				
	1996 Taurus GL Sedan or Wagon	1996 GM Lumina Sedan	1996 Sable GS Sedan or Wagon	1996 Chrysler Intrepid Sedan
Payment	$299	$298	$299	$299
Term	24 Months	36 Months	24 Months	30 Months
Trade Equivalent or Downpayment	$3,439	$3,554	$3,439	$2,802
Lease Obligation†	$10,615	$14,282	$10,615	$11,772

†(Payment x Term + Downpayment). Based on comparably equipped vehicles. Term of lease may vary between manufacturers. Excludes freight, license, security deposit and applicable taxes.

1996 Mercury Sable GS
$23,795*



- Air Conditioning with MicronAir® Filter
- 4-Speed Automatic Transmission
- 4 Wheel Anti-Lock Brakes
- Exclusive 3-Way Flip-Up Centre Console
- Dual Electric Remote Control Heated Mirrrors

1996 Ford Taurus GL
$23,395*



- Power Windows & Door Locks
- AM/FM Stereo with Cassette
- Speed Control
- Standard V6 Engine
- Dual Airbags
- Tilt Steering

REDESIGNED

To profoundly change North America's favourite cars may seem a bold step. But boldness has

REENGINEERED

always been the essence of the Ford Taurus & Mercury Sable. Every aspect of the cars has been

REINVENTED

rethought, retooled, redesigned, reengineered and reinvented.

FORD MERCURY

SEE YOUR ONTARIO FORD & MERCURY DEALERS
MAKING IT EASIER FOR YOU TO DRIVE NEW...NOW!

*New 1996 Taurus GL/Sable GS with P.E.P. 161A/411A, monthly lease payment of $299 based on 24-month lease from Ford Credit to qualified retail lessees, on approved credit. 18,000 kilometres per year restriction and some conditions apply. $3,439 downpayment, plus first month's payment and security deposit required. Excludes freight ($810), licence, insurance and applicable taxes. Vehicles may not be exactly as shown. Dealer may lease/sell for less. Limited time offer. See dealer for details.

Ontario FMDA, P.O. Box 2000, Oakville, Ontario L6J 5E4

Local curlers compete in provincial championship

Dalkeith

by Jean MacLennan
874-2385



Patrick Brunet of Summerside, P.E.I., spent Sunday with Donna, Keith, Alonna and Jonathan Murray.

Patrick and his partner Tang from Thailand had been at the Murrays for some weeks during the summer before going to Thailand.

He and his father were in Ontario to visit relatives so Patrick took this opportunity to come to show his pictures of Thailand and tell of his adventure.

* * *

Happy birthday on Feb. 29 to anyone celebrating their one in four!

Sympathy is extended to the family of Lillian MacPherson who died in an Ottawa Hospital on Wednesday, Feb. 21. Funeral service was held on Saturday.

* * *

James McGill, a resident of the area since 1973 died on Wednesday, Feb. 21. Jim was active in community affairs and served as secretary-treasurer of the Committee of Adjustment for the Township of Lochiel.

* * *

Relatives and friends attended a memorial service on Sunday for Flora MacIntosh, lately a resident of Maxville Manor. For many years she lived in Montreal with the Greenspoon family.

* * *

A local rink won zone playdowns which qualified them to play at John Deere Farmers Provincial Championship at Allenford, Ont. over the weekend.

The four couples Dougal and Helen MacLeod, Bill and Lorna MacLeod, Peter and Sharon Gibbs, David and Leona Fraser enjoyed the weekend.

Although the men won their first two games, the stiff competition beat them out in other close games.

Mildred and Ewen MacPhee, Toronto, joined the group and attended the banquet on Saturday. Richard Fraser, Kincardine joined them on Friday.

* * *

This Friday, Feb. 2 at 2 p.m. the World Day of Prayer service is at St. Columba presbyterian Church, Kirk Hill with Mitch Leblanc (minister at Kirk Hill United Church) as speaker and Ken Roach as guest soloist. Plan to attend. All are welcome.

Laurier Carriere school

The school newspaper is hot off the presses. Those responsible for its production worked very hard to put it together so three cheers for a job well done.

Last Thursday, Grades 7 and 8 went to Maxville for their monthly social interaction with their fellow students. They all had lunch together, played some sports and ended the day with a dance.

Lise St. Denis placed first in her category for the badminton tournament at GDHS. Competition was fierce considering that most of the French schools were involved.

Parents steel yourselves for this one! Report cards will be arriving March 6. The teachers will be available to meet parents March 7 from 3 to 5 p.m. and from 6 to 7:30 p.m. They will also be there Friday, March 8 from 12:30 to 2:30 p.m.

Wednesday, Feb. 28, is Kindergarten registration and pizza day. The school also serves a hot meal every Friday at minimal cost, catered by a local restaurant.

The Optimist club has started a drug awareness program for students under Grade 4. It's acronym is BABES – Beginning Alcohol and Addiction Basic Education Studies.

This and that:

Exposcience for Grades 4 and up will be held March 6.

The Optimist club's public speaking contest is scheduled for March 27.

Student of the month for January was Kim Carriere for her sunny disposition and smiling face.

Last week's trivia question was won by André V. D. Oetelaar. He was one of the few to know that 152 students are enrolled in the school.

This week's question: Does water freeze at the same temperature six feet underground as above ground?

Success is more attitude than aptitude.

Laggan Public School

Although the icy road conditions forced cancellation of pajama day last week, the rest of carnival week proceeded with great participation from the lower grades. Senior students came through on hat day and sports day, but their inhibitions were showing on tacky day.

Mild temperatures caused the third scheduled ski trip to Rigaud to be cancelled. It is due to take place this Thursday, weather permitting.

Several groups will be participating in inter-school sporting events this week. Teams of senior girls and senior boys will be attending a basketball tournament at Glengarry District High School on Wednesday. The Alexander School is the host school for this activity. Two junior floor hockey teams will be at Martintown on Wednesday at the area floor hockey tournament. The junior girls will be defending their championship of last year.

Second term report cards will be sent home on Friday of this week. Interviews will be held on Tuesday between 3:30 and 5:30 p.m.

The Laggan school parent committee hosted a potluck supper on Sunday afternoon. Originally scheduled was an afternoon at the Dalkeith rink; however, mild weather caused this activity to be cancelled. Families who attended the potluck enjoyed pleasant conversation and a scrumptious meal.

* * *

Euchre results at Laggan on Feb. 22 are as follows: Ladies first, Beatrice Fontaine; ladies second, Jean Smith; gents first, John MacMaster; gents second, Mervyn MacDonald. The door prize was won by Isabel MacLennan. The 50/50 winners were Rollande Tittley, Norman MacLeod, Margaret McCormick, Gladys Barton and Mora MacGillivray. Trish Hamilton and Janice Nixon were convenors.

* * *

In the sandbag league play on Feb. 16, there were two high players. Ginette Depot had highest double 7060, highest single 4140 and highest square 1540. Once again Alain Piche captured the men's top spot, double 9480, single 5510 and square 1950.

Team position: 1. Les Copains, 71; 2. Les Anges, 63; 3. Les 5 Femelles, 57; 4. Les Canadiens, 56; 5. Les Rosettes, 51 and 6. Les Anonymes, 32.

Couple moves to Vancouver

Glen Roy

by Laurie Mayer
525-0645



Farewell to Helene and William Real, who have recently moved to Vancouver, B.C. William Real, past-director of La Caravane, has accepted a similar position on the west coast.

"La Caravane" have a pot luck dinner every last Friday of the month, open to all those interested in the community.

A belated birthday wish to Miriam O'Connell, who celebrated on Feb. 21. Happy birthday to Charles Aubin, who will turn 12 on Friday, March 1.

* * *

In the mid 1800's every Canadian town had at least one carriage maker. A firm headed by two Glengarry Scots, working in Alexandria, grew to be one of the largest in Canada.

The fascinating story of the Alexandria Carriage Company (the "buggy from Glengarry") is woven around Hugh Munro and John D. McIntosh, a pair of cousins from the Apple Hill-Glen Roy area.

ALEXANDRIA OPTICAL



"A complete optical service"

EYE EXAMS • EYE GLASSES • CONTACT LENSES

Lochiel St. W. Alexandria 28-tf 525-4340

Tickle The Ivories SALE



This Does What An Acoustic Piano Can't

Learning the piano has come a long way since the days of Miss Miller. The **New Digital Yamaha *Clavinova*** has taken learning, composing and playing to new heights.

The New YAMAHA *Clavinova*

Cornwall's No. 1 Music Store

MELODY MUSIC CENTRE

104 Pitt St. Promenade Since 1963 933 0205

CLAUDE DIGNARD



OPTICIAN
OPTICIEN
Eyeglass Prescription Specialist
Eyewear Fashion Boutique

OVER 25 YEARS EXPERIENCE
Expert Service
Satisfaction Guaranteed
Call for appointment
933-7674
123 Pitt St., Cornwall (Ample Parking) 9-spk
HEARING AID CENTRE

Sandy M. Knudsen



Independent Automobile and Truck Broker
New and Quality Pre-owned Cars, Trucks and Vintage Models
RV's–Boats–Equipment–Farm Machinery on Consignment
Also Safety Checks and Services Offered
WHOLESALE-RETAIL-LEASING
FAIR MARKET VALUE FOR ALL TRADES
Same Day Financing Approval
(By Appointment)
Tel: (613) 674-2200 Fax (613) 674-3400
1170488 Ontario Inc.
Sandy M. Knudsen, President

SAVE ON THE #1 CHOICE IN COMFORT!

THE LA-Z-BOY® ULTIMATE SEATING SALE!

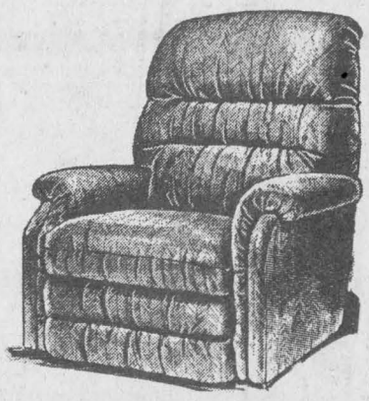

Right now, you can have the ultimate recliner at the ultimate low price. This great selection of best-selling La-Z-Boy® styles lets you choose the way you want to relax, and all are available in 2-year Monsanto Wear-Dated® fabrics! Hurry...savings this good can't last for long!

2-YEAR WARRANTY WEAR-DATED

A genuine La-Z-Boy® recliner at a price that will never be better!

$397



Unheard of savings on chaise reclining comfort and style!

$497

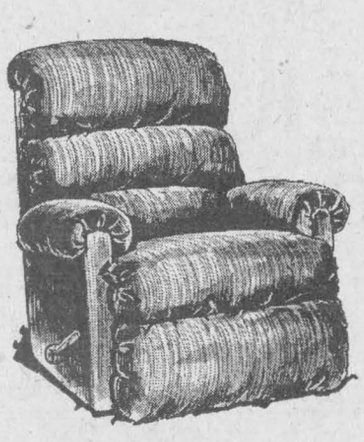

A La-Z-Boy® chaise recliner yours for a sensational price!

$567

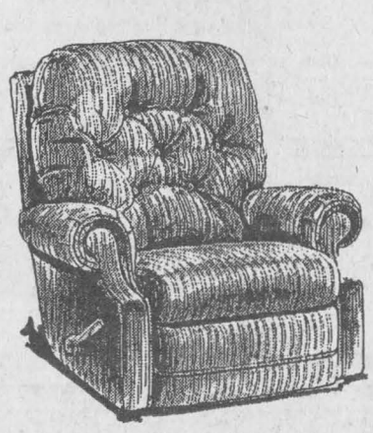

Large scale recliner gives you the most La-Z-Boy® comfort for less!

$597

COUNTRYWIDE

MARCEL TV-FURNITURE

369 Main St., South Alexandria 525-3692

NOW OPEN

GREEN VALLEY BBQ

Under the New Ownership and Management of
Diane and Paul Mongeon

Monday toThursday, 6 a.m to 10 p.m.
Friday, 6 a.m. to 1 a.m.
Saturday, 7 a.m. to 1 a.m.
Sunday, 8 a.m. to 10 p.m.

OPENING SPECIALS

GOOD MORNING BREAKFAST
Two eggs, bacon, toast, coffee
Serving Monday to Friday, 6 a.m to 11 a.m.
1.95

Homecooked LUNCHES
Daily Specials with Soup, dessert, tea or coffee
Or A La Carte
11:30 a.m. to 1:30 p.m.

Full Course SUPPERS
Great menu choices for the family

PLUS OUR FAMOUS GREEN VALLEY BBQ PIZZA

Take-Outs Available

Green Valley 525-4894

39ers discuss ways to keep club vibrant at meeting

Glen Sandfield
by Lorna Chapman
874-2408



The Sunday morning worship service on March 3 will be held at 10 a.m. in Glen Sandfield United Church, with Rev. Allister Rose. Everyone is most welcome.

* * *

Belated birthday wishes are extended to Della MacDonald for the recent celebration of her special day. Birthday wishes go out to Margo MacRae who also celebrated hers in February.

* * *

The people of this community were saddened to learn of the recent passing of a dear friend and neighbor, Lillian MacPherson. On their behalf, may we extend our sympathy to the family.

She was a sincere friend and a great supporter of her church. Lillian will be sorely missed by all who knew her and will certainly be remembered by everyone with respect and affection.

* * *

A correction from last week's column: The next Centaur Theatre production in March will be Winter in Westmount, not Bowser and Blue as stated. They will appear in April. Sorry for any inconvenience this may have caused.

* * *

The regular meeting of the 39ers Club was held at the Church on the Hill hall on Feb. 22 at noon with 31 members present.

Della MacDonald said Grace before the luncheon of assorted sandwiches and delicious squares.

There were three members celebrating their birthdays in December. Anna Couler, Vivian Gregory and Howard Barkley, Kathe Persike and Derek Featherstone had January birthdays. And the six February birthdays were celebrated by Elizabeth Groot, Muriel Moore, Sadie MacMillan, Agnes Robinson and Della MacDonald.

A gracious thank you was extended to the luncheon hosts by the President Doris Spencer.

The prize winner for the lucky cup was Agnes Robinson. Muriel Moore led a sing-song following the meal and Vivian Gregory accompanied the singing on the piano.

The singing of O Canada marked the beginning of the business portion of the meeting.

Al Brewer read a warm tribute to Jane Wightman who is moving soon to her new home in Kanata.

Her participation in the group in word and music contributed greatly to the 39ers, and she will be really missed.

The group hopes to see her whenever the weather permits. Everyone signed the letter as a memento of the club with their best wishes.

A get well card was signed for Lorna Chapman, who has been a shut-in for a while.

A revised "full listing" of the executive and the telephone committee and the refreshment hosts and committee was completed by June Cameron.

Copies were distributed to all of the executive members.

Della MacDonald read the minutes of the January meeting, in the absence of the secretary. One revision was made to the minutes. Elisabeth and Tom Groot wish to step down as trip organizers and volunteers are requested to fill this post.

A discussion of "future bus tours" followed and a suggestion was made, by Al Brewer, that the group join with other senior's clubs for their bus trips might be one option for those members who want to travel.

Jolly Tours have several day trips available and the Groots have offered to inquire about the current prices for these outings.

Treasurer Elisabeth Groot gave an encouraging financial report and reminded all members that the annual fees are due in January of each year.

Card secretary Vivian Gregory reported that she had plenty of assorted cards available.

Dot Burnett asked for knitters to take wool for craft work and stated that there is a goodly supply on hand.

She announced that there will be a comedy production at GDHS on March 8 to be performed by the youth of the United Church. She had tickets at the meeting. The price was $7 each.

The group examined the year's luncheon listing with approval and remarked that the menu for the March meeting luncheon will be homemade soup.

Under the new business heading came the report by Ruth Paige of the 25th anniversary of the 39ers Club. It was inaugurated by Rev. Lloyd and Florence Davies and started out with 12 members.

Ideas and suggestions on how to keep the club active and vibrant, expanding and participating in the years to come, gave all food for thought.

Elisabeth spoke about long distance telephone rates that are available from Bell Canada. These reduced long distance calls would be billed through Glental, with no added installation costs guaranteed by Bell. She has forms available for those members who seem interested in this saving.

Cards and bingo, kindly called by Tom Groot, followed the adjournment of the regular meeting and filled the rest of the day's program.

* * *

A reminder to McCrimmon WI members that family night will be taking place at Laggan school on Feb. 29. The pot luck dinner will start at 7 p.m. with cards and crokinole games to follow.

Prizes will be awarded to the winners. Everyone should bring their own plate, cup and cutlery and supply their guests' table service items for the meal that night.

* * *

The World Day of Prayer service for this area will be held on Friday afternoon at 2 p.m. at St. Columba Presbyterian Church, Kirk Hill, with eight churches participating.

Season's card parties coming to an end

North Lancaster
by Bernadette Campeau
347-2572



Not much news this week, not much snow left and not many days before the March break. I know some people are getting anxious to leave in a southern direction, but I will wait for their return to report on their trip.

There are two Glen Nevis card parties left for the winter season.

One was held last Sunday evening filling 16 tables. The winners were: Ladies, Helena Campeau, Monique Delorme, Rachelle Diotte and Murielle Bellefeuille. On the men's side, Archie McLeod, Lucien Theoret, Jean-Noel Campeau and John Lapierre.

The 50/50 draw was taken by Beatrice Fontaine, Allan McCuaig, Theresa Belafi, Lilly Rozon, Hector Levert, Chris McDonell, Murielle Bellefeuille, Albertine Ranger, Real Diotte, Orey St. Onge and John Lapierre.

There were six winners of door prizes and they are Ian McLeod, Yvonne McDonell, Roger Brazeau, Diana Giroux, Theresa Belafi and Keith MacRae. They were donated by Maurice Maheu, Guy Besner, Yvonne McDonell, Ines Franklin and the parish.

Thank you to all who contributed to the success of the event. The next party will be hosted by the fourth and fifth concessions on March 10. Everyone is welcome and lunch is always served.

* * *

Happy birthday this week to Andre-Anne Samson on Feb. 28. Have a nice day.

* * *

Thought: Being in the right does not depend on having a loud voice.

* * *

Happy return to work (school) to my two nieces, Ginette Poirier and Julie Campeau, who were on their winter break last week.

NGDA wants business info

Glen Robertson
by Colette Sauvé
874-2076



Happy birthday to Ian McCallum today, Feb. 28; to Maurice Lanthier this coming Thursday, to Barton McDonell and Jean-Lucien Larocque on March 1, to Sylvie Van Den Oetelaar on March 3 and to John Flood on March 5.

Happy wedding anniversary to Marcel and Micheline Larocque on Feb. 28 and to John and Sylvie Van Den Oetelaar on March 3. Congratulations.

* * *

Euchre winners of last week were: Viola Hope, Lily Rozon, Leota DeRepentigny, Benoit Lafrance, Rachelle Diotte, Juliette Robertson, Gisele Titley and Berthe Sauve.

Door prize was won by Real Diotte. February birthday prize was won by Lily Rozon. Draw winners were Evangeline Campeau, Real Diotte and Leota DeRepentigny. Next euchre date is on March 5.

* * *

The North Glengarry Community Economic Development Group would really appreciate getting news about home based businesses and enterprises so they can advertise in their brochure to travelling tourists what services are offered in our area.

If you have a service or product to offer and want publicity, please phone Rosalind Nugent at 525-2375 as soon as possible.

* * *

Have a nice week.

QUESNEL INSURANCE AND INVESTMENTS



Richard L. Quesnel

130 Kincardine Street West, Alexandria
Off.: 525-1263
Fax: 525-4101
Res.: 525-2322

R.R.S.P. - R.R.I.F. - G.I.C.'S
MUTUAL FUNDS
AGF, Trimark, Templeton, etc.
Professional Investments Inc.

LAROCQUE MEATS

In addition to our PRE-BARBECUE STEAK SALE

Canada Grade A-1 Beef
LEAN GROUND BEEF 1.69 lb.

Canada Grade A-1 Beef
EXTRA LEAN GROUND BEEF 2.69 lb.

From our deli
OLD FASHIONED HAM 3.99 lb.

49 Anik, Alexandria 525-1818
We reserve the right to limit quantities 1-1c

Community Calendar

This community calendar is for the use of non-profit organizations only. To place your group's event, call 525-4812 and leave a message.

1996 MARCH 1996

SUNDAY	MONDAY	TUESDAY	WEDNESDAY	THURSDAY	FRIDAY	SATURDAY
					1	2 HEART and STROKE TELETHON
3 HEART and STROKE TELETHON	4 CHEVALIER de COLOMBE Council 1919 Regular Meeting 7:30 p.m. LIONS CLUB Directors Meeting Atlantic Hotel Boardroom	5 BIA Annual Meeting 7:00 p.m. Pizzeria, 2nd floor OPTIMIST CLUB Reg. Meeting 7:30 p.m. Centre Culturel	6	7	8	9
10	11 LIONS CLUB General Meeting Pizzeria, 2nd floor	12	13 CHAMBER OF COMMERCE Board meeting, 12 noon Atlantic Hotel Boardroom All Welcome	14	15 Ides of March	16 ST. PATRICK Supper and Dance Alexandria Legion 6:00 p.m.
17 OPTIMIST CLUB Reg. Meeting 10:15 a.m. Centre Culturel $100.00 Ticket Draw St. Patrick's Day	18 EUCHRE PARTY Alexandria Legion 8:00 p.m.	19	20 SERVICE CLUB COUNCIL Meeting 7 p.m. - K of C Hall Art de S'exprimer 7:30 p.m. Ecole Elda Rouleau	21 ALEXANDRIA LEGION Executive Meeting, 7 p.m. General Meeting, 8 p.m. Spring Begins	22	23
24 / 31 Palm Sunday	25 LION'S CLUB General Meeting 7 p.m. Pizzeria, 2nd floor	26	27 ART ORATOIRE 7:30 p.m. Ecole Elda Rouleau	28	29	30

This Calendar of Events courtesy of:

The Glengarry Farmers Mutual Fire Insurance Company
57 Main St., Alexandria 525-2557
With the participation of the Alexandria Service Council and The Glengarry News

Your Mutual
Serving Town and Country
Check Us Out!
✓100% Canadian and owned by policyholders
✓No profits paid to outside shareholders
✓Locally owned and operated with directors elected from community
Neighbour Helping Neighbour
This philosophy built this country and our company a century ago, and it still works today

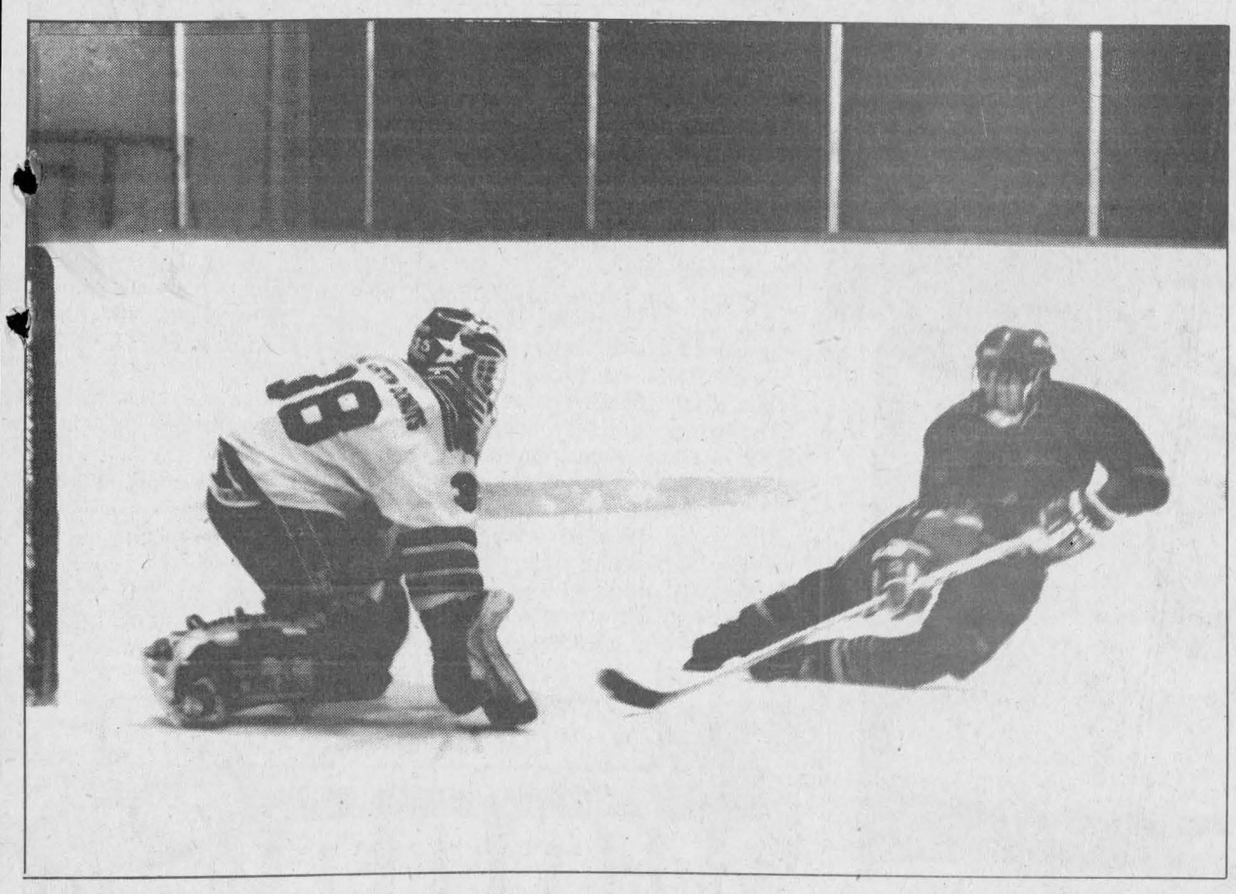

Lions' offence tamed by Rebel goalies

Char-Lan Rebels netminder Denis Villeneuve hasn't seen much work in the series since the second period of Game One. Villeneuve – being challenged here by Lions forward Tim Waldroff – and back-up Jason Pilon have faced only 51 shots in the last seven periods of the series and have allowed only five goals in three games. By contrast, the Rebels fired 51 shots at Lions goalie Troy Sayeau on Saturday alone. The Rebels led the best-of-seven St. Lawrence Division semifinal series three games to none and had a chance to wrap things up last night in Morrisburg. If needed, Game Five will be played tonight in Williasmtown.

Staff photo-J.L. Lefebvre

Listless Lions down 3-0 to Rebels

By J.L. Lefebvre
Sports editor

The Morrisburg Lions have been no match for the Char-Lan Rebels through the first three games of the first-round Eastern Ontario Junior B Hockey League series between the two clubs.

The Rebels have been dominant in taking a three games to none lead in the best-of-seven St. Lawrence Division semifinal and could have wrapped things up with a win in Morrisburg last night.

If the Lions stay alive, the Rebels will get another crack to finish the series tonight in Williamstown.

It's very hard to believe the series will go much further than a fifth or even a fourth game based on the play so far.

While the Rebels were heavily-favored going into the series, the Lions were at least expected to make a mild challenge, but with the possible exception of the first 30 minutes of Game One, the Lions haven't shown much in this series.

Char-Lan has recorded wins of 7-1, 7-1 and 6-3 while outshooting the Lions 139-74.

Morrisburg has been brutal on the power play, going 0-for-24 while giving up two shorthanded goals. Too bad for Morrisburg junior B rules don't allow teams the option of declining the penalty.

Morrisburg general manager Peter McCooeye – who finished Game Three behind the bench after the ejection of coach Johnny Morrow and assistant Gary Jarvis – bemoaned his team's lack of opportunism through the first three games of the series. He easily could have added intensity and enthusiasm to the list of missing ingredients.

Morrow thinks his team also lacks confidence against the powerful Rebels.

"Once they score one or two goals against us, it's like dominos and things start going downhill very fast for us," said Morrow, who watched last night's game from the stands because of the automoatic one-game suspension that accompanies Saturday's game misconduct.

"The confidence just isn't there. On offence, either we miss the net or we hit the goalie in the middle of the chest.

"We have to score the first goal to have a chance, but that's something we've had problems with all year."

Morrow says his team hasn't been giving a full effort in the playoffs.

"We have to be mentally prepared to play 60 minutes – Not 10, not 20, not 40. A team like Char-Lan only needs four or five minutes to beat you."

Morrow's ejection from Saturday's game creates the distinct impression that the Lions feel they aren't entirely to blame for the hole they're in, but the Morrisburg coach won't elaborate.

"There's no sense saying anything about the referees. It doesn't do any good."

Rebels are in good shape

In the Char-Lan dressing room, players and coaches were expressing surprise at Morrisburg's lack of intensity.

"They're a totally different team. They're not showing the heart like they did two years ago (in the playoffs)," said Char-Lan goalie Denis Villeneuve, a former Lion.

"I thought they played pretty well in Game One and I had to make quite a few saves, but what we saw in Game Two and Game Three would make you think the series is over. But there's a lot of hockey to be played and we're not going to count our chickens until they've hatched."

Char-Lan coach Jeff Carter says he expected a better effort from the Lions, but he points out the Rebels have been doing a good job in their own end.

"We've played well defensively and we haven't given them the chance to get into any of the games. If we can get them down right off the bat, it's going to be hard for them to beat us," said Carter, more or less expressing the same sentiments as Morrow about the importance of the opening minutes of each game.

Carter's major concern at this point is to try and keep his team focused. The Rebels played relatively poorly over the final two periods in Game Three on Saturday after taking a 5-1 first-period lead.

"I don't want us to start falling into bad habits. We have to keep working hard and stay as focused as we can."

Playoff notebook

If the Lions-Rebels playoff series of 1993 and 1994 qualified as some of the best playoff hockey in recent junior B history, than this year's meeting has to rate of some of the worst.

In 1993 and 1994, Morrisburg and Char-Lan fans were treated to thrilling, edge-of-your-seat, up-and-down barn-burners. This year, the spectators have struggled just to stay awake.

Saturday's game was a particularly good cure for insomnia as both teams pretty much went through the motions after Char-Lan took a commanding 5-1 lead in the first period.

Lions coach Johnny Morrow was right when he said his team needs to score the first goal to have any hopes of coming back in the series, because the Morrisburg players appear completely uninterested, uninspired and uninvolved when falling behind.

*****

While the Rebels have rolled up to a big lead in one St. Lawrence Division semifinal, the Kemptville 73's have the edge over the Winchester Hawks in the other.

Kemptville has a two games to one lead after thumping the Hawks 13-3 in Kemptville on Sunday.

The series has been strictly a homer's affair so far as Kemptville opened with an 8-3 win on home ice Wednesday while the Hawks took a 2-1 overtime decision in Winchester on Friday.

The Hawks – defending playoff champions in the St. Lawrence Division – hope to even the series on home ice tonight. Game Five is Friday in Kemptville while Games Six and Seven will be played Saturday and Sunday if necessary.

*****

Char-Lan goalie Jason Pilon played the final two periods of Saturday's 6-3 win after the Rebels had taken a 5-1 lead into the first intermission.

Denis Villeneuve had allowed only three goals in the first seven periods of the series.

Troy Sayeau has gone all the way for Morrisburg and has easily been the best Lion in the series.

*****

Steve Iwachniuk, James Barnes and James Cooper were the Morrisburg scratches in Game One. Kevin Wright sat out Game Two while Jeremy Gowsell did not dress in Game Three.

For the Rebels, Jason Flynn missed Game One while recovering from the removal of wisdom teeth while Marc Bellemare was given permission to miss Saturday's game because of work commitments.

Owen Swamp was a healthy scratch from Game Two while Derek Durocher has yet to play in the playoffs. Derek Gladding remains out with a hip injury.

*****

Rebels assistant Steve Carter was tossed from Game Two and watched Game Three from the press box while general manager John Chafee took over Carter's duties behind the bench. In fact, both GMs wound up behind the bench on Saturday as Peter McCooeye took over after Morrisburg coaches Johnny Morrow and Gary Jarvis got the thumb in the first period.

*****

Matt Reid was the Chumps Road Warrior on Friday while Lindsay Campbell (offence) and Rod Besner (defence) were the St. Hubert players of the game on Saturday.

*****

The Rebels have excelled on the penalty kill through the first three games. The Morrisburg power play is 0-for-24 in the series and Char-Lan has scored two shorthanded goals. The Rebels are 4-for-17 with the man advantage.



Tim Corput has scored a goal in each of the first three games.

Rebels tear through Lions

The Rebels have made short work of the Lions in the first three games of the St. Lawrence Division semifinal.

Here's a quick look at the series to date:

Game One

Last Tuesday's series-opener in Williamstown was close for 30 minutes as Char-Lan led only 2-0.

A short bench – Morrisburg would have only 11 skaters by the end of the night – proved costly for the Lions as the Rebels dominated the last period and a half.

Marc Bellemare scored twice for the Rebels with singles going to Dave Campbell, Mike McCabe, Owen Swamp, Tim Corput and Dave McNally.

Geoff Hare scored the only Morrisburg goal, or the only one that counted at least.

The Lions were miffed that a second-period goal was waved off because of goaltender interference and a third-period marker was nullified by a quick whistle.

Game Two

The Rebels took control of Game Two in Morrisburg on Friday by scoring three goals in the final four minutes of the first period.

The Lions closed the gap to 3-1 at the four-minute mark of the middle frame, but a pair of goals by Char-Lan forward Matt Reid put the game out of reach.

Dave Campbell, Marc Bellemare, Tim Corput, Lindsay Campbell and Doug Ferguson were the other Char-Lan players to put pucks past Lions goalie Troy Sayeau.

Alain Quenville scored for the Lions.

Game Three

Jason Flynn, Dave Campbell, Jason Lumsden, Tim Corput and Owen Swamp all scored in the first period as the Rebels took an early 5-1 lead.

Lindsay Campbell completed Char-Lan's scoring in the third period.

The Lions got two goals by Tim Waldroff and one by Chad Duguay.

Char-Lan spikers in seventh heaven

Junior Crusaders capture yet another SDG girls' volleyball championship

The junior girls' volleyball dynasty in Williamstown continues.

The Char-Lan Crusaders won their seventh consecutive Stormont, Dundas and Glengarry "A" high school championship with a sweeping win over Seaway on home court Friday.

Things got progressively easier for the home side as the championship match progressed.

After eking out a 15-13 win in the first game of the best-of-five match, the Char-Lan juniors closed things out with wins of 15-11 and 15-4.

"The girls were a little frazzled after Seaway played them so close in the first game, but they stuck to the game plan and it paid off," said second-year Crusaders coach Paul Carriere.

Although the end result was the same, Carriere says there's a big difference between the two teams he has guided to United Counties titles.

"Last year's team got by more on talent. This year's team was young and had to work very hard at developing that talent.

"The only way we could have won this year is by working hard and working together and that's exactly what the girls did."

With only three returning players and four Grade 9 rookies, Carriere was cautious about his team's chances of remaining the only SDG team to win a junior "A" championship in the 90's at the outset of the season.

The Crusaders' blue-collar ethic and the contributions of veterans Shonna Atchison, Tessa Humphries and Mary Lynn McIntyre carried Char-Lan to a first-place finish and a semifinal victory over Rothwell-Osnabruck before Friday's final win over the Spartans.

"It was the contributions of the players who returned from last year's team that made the difference," said Carriere.

"Shonna really stepped up her game and she had a really positive effect the first-year players with her great attitude.

"All the girls contributed to this victory, but it was Shonna who set the tempo (on Friday). She's been doing that all year. The other girls just sort of feed off of her."

In addition to the experience of Atchison, McIntyre and Humphries, Carriere lists the play of rookie setters Stephanie and Jennifer Bateman as major factors in the Crusaders' championship season.

"It really was a team effort," says Carriere. "The work ethic was very good and the players all kind of nudge each other along."

The Crusaders travel to Athens today to take part in the Eastern Ontario championships.

Seniors ousted

The senior Crusaders' hopes of repeating as SDG champions ended with a semifinal loss at Tagwi on Thursday.

The Warriors beat the Crusaders 15-13 and 15-3.

Dennison carries Classics to first win

GISL team snaps 13-game losing streak

It took them 14 games and four months, but the Classics have finally recorded their first Glengarry Indoor Soccer League women's division victory.

The Classics ended a 13-game losing streak by edging Rudi Payer Sport 1-0 last Wednesday at the Glengarry high school gymnasium.

The Classics' first win came under bizarre circumstances as goalie Joy Dennison was credited with the game's only goal in addition to picking up the shutout.

Dennison scored when her throw down the floor deflected off a Rudi's player and into the net.

In Wednesday's other women's division game, the Red Barons knocked the Atlantic Hotel out of first-place contention with a 2-1 victory.

Josie MacLennan and Becky Howes scored as the Barons opened up a two-point lead over the idle Springers in the race for first place.

Suzanne Giroux netted her 10th goal of the season for the Atlantic, which is now five points out of top spot with only two games remaining.

The regular-season championship will be on the line tonight when the Barons and Springers go head-to-head in a 7 p.m. game.

The Barons can clinch the title with a win or tie while the Springers need a victory.

Cameron leads Storm

In men's division action last Tuesday, the Storm got back on the winning track with an 8-4 win over the Old-timers.

The Storm's Brian Cameron grabbed a share of the lead in the scoring race by booting in four goals to increase his season total to 26.

Teammate Alain Decoste also has 26 goals after scoring twice against the Old-timers. Allan Kennedy also bagged a pair for the Storm.

The Old-timers replied with two goals by Nelson MacPherson and singles by Ian Robertson and Gerald Chenier.

In Tuesday's other game, Richard Willard scored twice to lead the Express to a 3-2 win over M and D Sports.

Scott McDougall added his 10th goal of the season for the Express while M and D replied with goals by Shawn McClements and Robin Basara.

M and D rebounded to post a 7-2 win over the Old-timers on Wednesday.

Julien Leroux, Jonathan Hamelin and Jason Poll of M and D and D.A. MacMillan of the Old-timers all had two-goal games.

Jesse Hamelin's single rounded out the scoring for M and D.

Stars put finishing touch on unbeaten indoor soccer season

The Glengarry Stars had a close call on the final night of the regular season, but the defending Char-Lan Indoor Soccer League champions were successful in putting an undefeated 1995-96 campaign into the books.

The Stars trailed Rudi Payer Sport most of the game on Monday night at the Char-Lan high school gymnasium in Williamstown, but a late second-half goal by Brian Cameron capped a comeback and gave the Stars a 4-3 victory.

Allan Campbell, Toni Boos and Craig MacSweyn also scored for Glengarry.

Danny Menard had a deuce for Rudi's while Kieran Kennedy added a single goal.

The other significant game on Monday night saw Vanelli's Warriors shade the Nomads 3-2 to snag the fourth and final playoff spot.

Peter Mesman booted a pair of goals for the Warriors while Ed Osmar scored once.

Bruce Mitton accounted for both Nomad goals.

The Warriors will meet the Stars in a two-game, total-goal semifinal series that begins next Monday at 7 p.m.

The other semifinal pits Rudi's against the Williamstown Thunder, a team which dropped an 8-7 decision to Cornwall City on Monday.

Chad Beauregard and Dimitrios Tagianis each turned in hat trick performances for the winners with singles being added by Alain Duclos and Denis St. Germain.

The Thunder responded with three goals by Kevin Bard, two by Jeff Proctor and singles by Don Proctor and Garry Benson.

Scoreboard

Junior B hockey
Playoff results
St. Lawrence Division

Feb. 24: Char-Lan 6 Morrisburg 3
Feb. 23: Char-Lan 7 Morrisburg 1
Feb. 20: Char-Lan 7 Morrisburg 1
(**Char-Lan** leads series 3-0)
Feb. 27: Char-Lan at M'burg
Feb. 28: M'burg at Char-Lan*
March 1: Char-Lan at M'burg*
March 2: M'burg at Char-Lan *
(*)-if necessary

Feb. 25: Kempt. 13 Winch. 3
Feb. 23: Winch. 2 Kempt. 1 (OT)
Feb. 21: Kempt. 8 Winch. 3
(Kemptville leads series 2-1)

Rideau Division
Feb. 25: Athens 6 W'port 5 (2OT)
Feb. 23: Westport 5 Athens 1
(Series tied 1-1)

Feb. 25: Gan. 5 S. Gren. 4
Feb. 23: S. Gren. 5 Gan. 4 (OT)
Feb. 21: S. Gren. 3 Gan. 0
(South Grenville leads series 2-1)

Playoff scoring
Rebels

	G	A	Pts
9-Dave Campbell	3	3	6
21-Marc Bellemare	3	1	4
20-Tim Corput	3	1	4
17-Lindsay Campbell	2	2	4
25-Mike McCabe	1	3	4
22-Matt Reid	2	1	3
12-D.J. Zaluski	0	3	3
24-Owen Swamp	2	0	2
23-Jason Flynn	1	1	2
10-Dave McNally	1	1	2
6-Jason Lumsden	1	1	2
14-Terry O'Farrell	0	2	2
7-Mario Gibeault	0	2	2
15-John Robertson	0	2	2
19-Doug Ferguson	1	0	1
5-Rod Besner	0	1	1
8-Kacey MacDonell	0	1	1
18-Eric Fontaine	0	1	1
4-Kevin O'Farrell	0	0	0

Lions

	G	A	Pts
9-Chad Duguay	1	2	3
13-Tim Waldroff	2	0	2
21-Alain Quenville	1	1	2
22-Geoff Hare	1	0	1
2-Kevin Wright	0	1	1
15-James Barnes	0	1	1
17-James Cooper	0	1	1
12-Chad White	0	1	1
14-Jon Saunders	0	1	1
20-Jeremy Gowsell	0	0	0
4-Steve Iwachniuk	0	0	0
6-Jeff Hyndman	0	0	0
7-Jason Murree	0	0	0
16-Shawn Hummell	0	0	0
18-Chris Proulx	0	0	0
19-Ryan Warner	0	0	0

Goaltending

	W	L	Avg.
Denis Villeneuve, C-L.	3	0	1.29
Jason Pilon, C-L	0	0	3.00
Troy Sayeau, Mor	0	3	6.67

Glengarry Indoor Soccer League
Standings
Men's division

	W	L	T	F	A	Pts
Storm	11	1	2	89	41	24
Express	10	2	2	63	40	22
M&D Sports	3	11	1	41	71	7
Old-timers	1	11	1	30	71	3

Top scorers

	Goals
Alain Decoste, Storm	26
Brian Cameron, Storm	26
Richard Willard, Express	17
Randy Lavigueur, Storm	15
Benjamin Pye, Express	15
Mike Lavigueur, M&D	10
Scott McDougall, Express	10

Women's division

	W	L	T	F	A	Pts
Red Barons	11	3	0	52	20	22
Springers	9	2	2	51	23	20
Atlantic Hotel	8	4	1	61	28	17
Glen Sandfield	7	8	0	35	46	14
Rudi Payer Sport	3	9	1	21	54	7
Classics	1	13	0	11	60	2



Denis Villeneuve has a 3-0 record with a 1.29 goals against average so far in the playoffs.

Top scorers

	Goals
Meghan MacPherson, Atlantic	20
Tina Bond, Springers	19
Lynn-Marie Legault, Atlantic	18
Sherrill Norman, Red Barons	17
Becky Howes, Red Barons	13
Natasha Brodie, Glen Sand	11
Melissa MacDonald, Glen Sand	11
Kelly Lavigueur, Atlantic	10
Suzanne Giroux, Atlantic	10
Erin Graham, Springers	9
Josie MacLennan, Red Barons	9
Jessica MacLeod, Springers	8
Melissa Brodie, Glen Sand	6

Lower St. Lawrence
Minor hockey house league
Playoff standings
Peewee division

	G	W	L	T	Pts
Sum'town Meats	10	8	2	0	16
Alexandria B	10	6	3	1	13
Baribeau Sharks	10	5	3	2	12
Malyon Excavation	10	5	4	1	11
Longevity Acrylics	10	4	4	2	10
Alexandria C	10	4	6	0	8
Munro Agromart	10	3	5	2	8
North Glen-Stor	10	1	9	0	2

Novice division

	G	W	L	T	Pts
Lalonde Pronto	2	2	0	0	4
NGS Braves	2	1	0	1	3
Alex. Panthers	2	0	1	1	1
M&O Feeds	2	0	2	0	0

Warriors hit paydirt

The Tagwi Warriors won their first ever Stormont, Dundas and Glengarry junior boys' "A" basketball championship by beating the Seaway Spartans 55-50 on Friday in Avonmore.

The Warriors' trio of guards carried the offensive load for coach Joe Stelmach as they accounted for 49 of the 55 Tagwi points.

Perennial top scorer Troy Stelmach netted 25 points despite being double-teamed by the Spartans.

Kevin Anderson added 14 points while Jason Kennedy scored 10.

The Warriors will compete at the Eastern Ontario championships in Deep River tomorrow (Thursday).

Semifinal results

The junior Warriors advanced to the final by rolling over Char-Lan 73-39 in the semifinal round.

Troy Stelmach scored enough by himself to beat the Crusaders as he lit up the scoreboard for 51 points.

Doug Ferguson was Tagwi's second-leading scorer with eight.

Shawn Brabant led the Crusaders with 10.

The senior Crusaders also lost in the semifinals as Char-Lan fell 93-[illegible] to the Rothwell-Osnabruck Lancers on Friday.

Char-Lan guard Jeff Proctor was the game's top scorer with 25 points. Jamie Thompson netted 10.

Jason Pickup scored 19 for the Lancers.

The Char-Lan midgets lost 44-22 to Tagwi in a semifinal game played Wednesday.

In "AA" semifinal action in Alexandria on Thursday, the Glengarry Gaels midgets lost 33-23 to the St. Lawrence Saints.

Peter Magoon hooped eight points in a losing cause while Francois Elie scored five.

Midget Lions beat Rebels

Morrisburg edged Char-Lan 3-2 in an Upper Canada Minor Hockey League midget round-robin playoff game played in Williamstown last Monday.

James Nichol and Mike Quenneville scored in a losing cause for Char-Lan.

The bantam Rebels also played at home on Monday and managed a 4-4 tie with South Stormont.

Simon Menard, Dean Fraser, Kirk MacMillan and Darryl Major scored for Char-Lan.

Meanwhile, the Char-Lan peewees split a pair of one-goal decisions.

Bruce Libbos scored twice as North Glengarry Stormont beat the Rebels 2-1 on Wednesday.

Leigh Thomson replied for Char-Lan.

On Friday, David Carry was the only scorer as Char-Lan shaded Potsdam 1-0.

Consolation for peewee Rebs

On Feb. 18, Jordan Reasbeck and Drew Thomson had goals as Char-Lan beat Norfolk-Norwood 2-1 in the consolation final of a tournament in Potsdam.

The Rebels fell into the "B" bracket after losing 3-2 to Napanee in their opening game.

Denis Guay and David Periard scored in a losing cause.

Chris Knight scored twice as Char-Lan advanced to the consolation championship game with a 6-2 win in the semifinal round.

David Carry, Leigh Thomson, Yves Lavigne and Patrick Smith also scored for the Rebels.

Coach's Comment

with Don Cherry

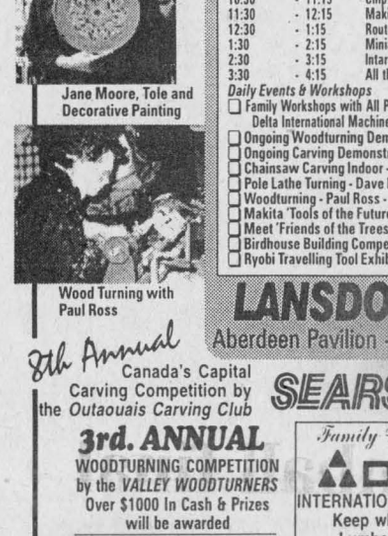

If it wasn't for the suspension in play, I wouldn't even notice the all-star break. It's tough to take a game seriously when a player like Steve Yzerman is not even on the ballot.

It's bad enough he wasn't named to the team, but to not even have the heart and soul of the best team in hockey, the Detroit Red Wings, on the ballot is ridiculous.

He's Detroit's points leader, blocks shots, hits, drops the gloves on occasion and is a character guy. He's averaging about a point a game, is a high plus player, leads the team with five game-wining goals and here's his goal output since his 1983 rookie season: 39; 30; 14 (injury); 31; 50; 65; 62; 51; 45; 58 and 24. He has topped 100 points six times. Somewhere I heard he's not a playoff guy, but he seems to have racked up 66 points in 60 games.

All this and he doesn't belong on the all-star team - give me a break. Stevie always seems to get it in the ear. Remember the last Canada Cup. He didn't make the cut, although everybody thought his play was among the best at the training camp.

I remember one year we (the Bruins) were in first place and nobody made the all-star team. Figure that one out. Somebody got hurt and Terry O'Reilly was picked to go to the game. I said, "Remember, Terry, when you play, play like a Bruin."

Terry nailed everybody in sight, scored a goal and almost won the car for MVP. It was also the last time anybody threw a check in the all-star game.

Next week I'll wrap up my comments on the mid-season classic and give you the straight goods on Fox Television's glowing puck.

The 7th Annual Ottawa WOOD Show
Tool and Merchandise Draws
WIN! VALUABLE PRIZES
MARCH 1-3, 1996 Fri. 1-9, Sat. 10-6, Sun. 10-5
SEMINARS • WORKSHOPS • DEMONSTRATIONS
Schedule of Events

Friday March 1		
1:30	- 2:15	Making Queen Anne Legs - Gerry Heagle
2:30	- 4:00	Tole & Decorative Painting - Jane Moore
4:15	- 5:00	Router Techniques - Rick Rosendahl
5:15	- 6:00	Chip Carving - Dennis Moor
6:15	- 7:00	Wood Turning - Paul Ross
7:15	- 8:00	SKIL Scrollsaw & Tablesaw - Steve Biend (Builder's Warehouse)
Saturday March 2		
10:30	- 11:15	All the Different Uses of the Dremel Moto-Tool - Marty Magee (Builder's Warehouse)
11:30	- 12:15	Router Techniques - Rick Rosendahl
12:30	- 1:15	Chip Carving - Dennis Moor
1:30	- 3:00	Tole & Decorative Painting - Jane Moore
3:15	- 4:00	SKIL Scrollsaw & Tablesaw - Steve Biend (Builder's Warehouse)
4:00	- 4:45	Router Redi Routing with Templates - Matthew Fairbrass - Courtesy of Sears Canada
5:00	- 5:45	Intarsia - Garnet Hall
Sunday March 3		
10:30	- 11:15	Chip Carving - Dennis Moor
11:30	- 12:15	Making Queen Anne Legs - Gerry Heagle
12:30	- 1:15	Router Techniques - Rick Rosendahl
1:30	- 2:15	Miniature Turning - Renaud Prefontaine - Valley Woodturners
2:30	- 3:15	Intarsia - Garnet Hall
3:30	- 4:15	All the Different Uses of the Dremel Moto-Tool - Marty Magee (Builder's Warehouse)

Daily Events & Workshops
- Family Workshops with All Proceeds to the 'Children's Wish Foundation' - Delta International Machinery - Booths 22-26 + 173-174
- Ongoing Woodturning Demonstrations - Valley Woodturners - Booths 1-2
- Ongoing Carving Demonstrations - Outaouais Carving Club - Booths 70-73
- Chainsaw Carving Indoor - Peter Mogensen - Booths 27A, Courtesy of Makita Canada
- Pole Lathe Turning - Dave Fleming - Booths 91+92
- Woodturning - Paul Ross - Booth 98
- Makita 'Tools of the Future' - Booths 136
- Meet 'Friends of the Trees' - Ottawa Parrot Club - Booth 39A
- Birdhouse Building Competitions Sponsored by The Ottawa Sun - Booths 37-39
- Ryobi Travelling Tool Exhibit - Booths 32-35


Chip Carving by Dennis Moor

Jane Moore, Tole and Decorative Painting

Wood Turning with Paul Ross
LANSDOWNE PARK Aberdeen Pavilion - Bank St. at Holmwood
Adults $6.00 GST inc. 12 and Under FREE
8th Annual Canada's Capital Carving Competition by the Outaouais Carving Club
SEARS NEW PRODUCT EXHIBIT "Tools of the Future" by Makita
SUPER 8 HOTEL
3rd. ANNUAL WOODTURNING COMPETITION by the VALLEY WOODTURNERS Over $1000 In Cash & Prizes will be awarded
RYOBI.
Family Workshops from DELTA INTERNATIONAL MACHINERY Keep what you make! Lumber Donated by LEEDS COUNTY LUMBER
BIRDHOUSE BUILDING CONTESTS Category for every age group Sponsored by THE OTTAWA SUN
Cryderman Productions Inc 1-519-351-8344

Rudy's Auction Services
ATTENTION FARMERS... Every Week The highest selling COWS and CALVES are COMMISSION FREE
Market Report
TUESDAY, FEB. 20/96
Bull Calves -$1.03 to $1.38
Heifers - $1.10 to $1.40
Stockers - 59¢ to 74¢
Beef Cows -50¢ to 55¢
Holstein - 36¢ to 45¢
Bulls - 50¢ to 54½¢
3693 Kenyon Dam Road Alexandria 8-1c 525-4434

MIRON ELECTRONICS SALES & SERVICE
"COMING SOON" 24" DIGITAL "EXPRESSVU" T.S.N., R.D.S. PAY FOR VIEW
Hwy 34, Green Valley (North of C.P.R. Railroad) Alexandria 525-4007

FORD MERCURY ALEXANDRIA FORD MERCURY SALES INC.
•SALES •LEASING •SERVICE
HWY 34 Alexandria 525-3760

Call Bruce MacMillan GLENGARRY SECURITY SYSTEMS 525-5384
•SECURITY ALARMS •MONITORING •CAMERA SYSTEMS •CC TV/ACCESS CONTROL •RES •COMM. •IND.

GLENGARRY TIRE Sales & Service
•On The Spot Road Service
Call Us Today 874-2727 Glen Robertson, Ont.
CLASS "A" Mechanic on duty General Repairs and Wheel Alignments

LANCASTER TROPHIES
TROPHIES PLAQUES MEDALS AWARDS ENGRAVING RIBBONS CRESTS
101 Head Street, Lancaster, Ont. (Behind Knox Church) Don and Heather Marsh (613) 347-3578 9-spk

Glengarry Sports Palace
ICE PROGRAM
Wednesday, Feb.28 FREE SKATING 3 p.m. - 5 p.m.
Thursday, Feb. 29 MOMS AND TOTS 10:00 a.m. - 11:20 p.m. 1 p.m. to 2 p.m.
Sunday, March 3 PUBLIC SKATING 7:15 p.m. - 8:45 p.m.
Macdonald Blvd., Alexandria 525-3600 9-1c

Tim Hortons®
"Open 24 Hours"
A variety of Cakes, Muffins, Bagels, Coffee and Fresh Donuts
Try our Soup and Sandwich Specials
Lots and Lots of Variety
"You've Always Got Time For Tim Hortons"
440 Main St. S. Alexandria

LOEB ALEXANDRIA
Michel Ouellet, Prop
424 Main St. South P.O. 230, Alexandria, Ont. K0C 1A0
Tel: (613) 525-2566

E. THAUVETTE BUILDERS INC.
"You can see our Quality for Yourself"
GENERAL CONTRACTOR CUSTOM HOME BUILDER
•Renovations
For estimate call EDGAR THAUVETTE, Contractor RR 1, Martintown - Mobile: (613) 936-3268 TEL: (613) 528-4381

Auto-École GLENGARRY Driving School
G-1 and G-2 Training
D.D.C.-6, P.D.I.C., "55 ALIVE"
525-4513

Alexandria Veterinary Clinic
Dr. Janet Lalonde DVM
Dr. Valerie Harrison DVM
Glen Robertson Rd. 525-4146

MAC'S MARINA
"Where Boating is a Family Affair"
Dealer for PRINCECRAFT, ALUMINUM BOATS and PONTOONS
SALES and SERVICE
MERCURY OUTBOARDS "Set the Water on Fire"
South Lancaster 347-2788

Comfort WATER TREATMENT LTD.
•SALES and SERVICE •RESIDENTIAL •COMMERCIAL • INDUSTRIAL
•SOFTENERS and REFINERS •IRON and SULPHUR REMOVAL •BACTERIA TREATMENT •DISTILLATION •OZONATORS •FREE WATER ANALYSIS
Gerald Ouellette 525-3877 - 33 Main N., Alexandria

QUESNEL INSURANCE and INVESTMENTS
130 Kincardine St. W. Alexandria
525-1263 Fax: 525-4101
•Financial and Retirement Planning •Income Replacement •Employee Benefits •GICs, RRSP, RRIF •Mutual Funds
Professional Investments Inc. 725 Churchill Ave., Ottawa
Richard Quesnel

GET A NEST EGG STARTED NOW
EXTENDED HOURS: Wed., Feb. 28 9 a.m. to 7 p.m.
5.85% 3 year Term RRSP
6.50% 5 year Term RRSP
5.05% 1 year. term RRSP
TRUST COMPANY G.I.C. and R.R.S.P.
GUARANTEED INVESTMENT CERTIFICATES

G.I.C.'s	1 YEAR	2 YEAR	3 YEAR	4 YEAR	5 YEAR
ANNUAL	5.20%	5.50%	5.90%	6.15%	6.55%
MONTHLY	4.80%	5.125%	5.50%	5.75%	6.25%
R.R.S.P.	5.05%	5.50%	5.85%	6.10%	6.50%

RATES SUBJECT TO CHANGE
GIFFORD ASSOCIATES SERVING OTTAWA REGION 40 YEARS
A MIDLAND-WALWYN Incorporated Company
613A PITT ST. CORNWALL
937-0118 FREE PARKING IN OTTAWA 666 KIRKWOOD AVENUE

FILION TROPHIES INC.
"Helping People Honor People"
•Lapel Pins •Custom Logos •Plaques •Signs •Silkscreening •Trophies •Sportswear •Medallions
"No Tax - Free Engraving"
606 Montreal Rd., Cornwall 938-0545

Thoughtful and Personalized Funeral Services
MUNRO & MORRIS Funeral Homes Inc.
Funeral Planning / Pre-Arrangements
Alexandria 525-2772
Lancaster 347-3629 Maxville 527-2898

FM INDUSTRIES WINDOWS DOORS SIDING "Lifetime Warranty"
Alexandria 525-0532
1-800-387-9962

Clinique Chiropratique HARDTKE Chiropractic Clinic
•At your service for better health •dévoués à une bonne santé
Call for open hours and appointments
50 Main Street North Alexandria, Ontario
(613) 525-2063

Bowen hat trick sinks Marc's Canteen

Andrew Bowen scored three times as Alexandria Jeaurond defeated Marc's Canteen 6-3 in bantam-midget house league hockey action on Saturday in Alexandria.

Julien Cholette had two goals and two assists for the winners while Richard Leblanc scored once.

Canteen replied with goals by Dominic Poitras, Kevin Lobb and Murray MacLeod.

Meanwhile, a three-goal explosion in the second period carried the Gauthier Glens to a 3-2 victory over Gauthier's Greenhouse.

Sylvain Martin scored twice for the Glens and Simon Korak added a single.

Joel Duval and Dominic Poirier had goals for Gauthier's.

Novice division

A shorthanded goal by Christian Massie with 4:21 left in the third period gave the Pronto Store novices a 3-2 victory over the Alexandria Panthers on Sunday.

The goal was Massie's second of the game. Jean-Francois Decoeur also scored for the winners.

Brent MacNab set up both Panther goals, scored by Jean-Francois Menard and Adam St. Denis.

On Saturday, the Panthers played to a 2-2 tie with Maxville.

Adam St. Denis scored both Alexandria goals while Andre Curotte scored a pair for Maxville.

Atom division

Adam Lancaster and Steven MacDonell each scored twice as the Atlantic Storm beat Cornwall Aviation 6-1 in an atom division game played Friday in Williamstown.

ALEXANDRIA & DISTRICT

Pascal Lalonde and Cameron Nixon also had goals for the Storm. David Pilon scored for Aviation.

The Storm completed a sweep of the home-and-home series by beating Aviation 8-1 in Alexandria on Saturday.

Steven MacDonell paced the offence with three goals while Cameron Nixon and Adam Lancaster each scored twice. Pascal Lalonde added a single.

Julien Borris scored the lone Aviation goal.

Also on Saturday, the Alexandria Rockets dumped Alexandria Home Hardware 5-2.

Stephen Deguire scored a hat trick for the Rockets with singles going to Corey Cameron and Kevin MacPherson.

Mathieu Ranger and Thomas Trepanier accounted for the Home Hardware goals.

Home Hardware was on the wrong end of the score again on Sunday, dropping an 8-5 decision to MacDonald Grocery.

Ryan Lalonde had a four-goal game for the winners while Corey Lalonde scored twice.

Robert Grant and Geoffrey Geneau also dented the twine for MacDonald.

Andre Sauve led the Home Hardware offence with two goals. Stephane Lanthier, Michel Diotte and Zeeshan Janjua also scored.

Peewee division

The Baribeau Sharks peewees beat Alexandria B 4-1 on Saturday as Gabriel Marengere notched three goals.

Tim Magoon also scored for the Sharks while Grant MacLeod replied for the B's.

Mathieu Lalonde Blair MacMillan each scored twice as the Trottier Glens beat Longevity Acrylics 6-4.

Daniel Lacombe and Rory McLeod had single goals for the Glens.

Longevity replied with three goals by Jamie Leger and one by Blake Roy.

Todd Hamilton registered the shutout and Mathieu Sarda scored the goal as Summerstown Meats beat Alexandria B 1-0 on Sunday.

Rozon Insurance falls to balanced Mac's attack

Three different players had goals as Mac's Marina handed Rozon Insurance a 3-1 loss in Char-Lan novice house league hockey play on Friday.

Chad Carter, Patrick Lemay and Jason Trottier scored for the winners while Colin Dignard accounted for the only Rozon goal.

Rozon had better luck the rest of the weekend, recording wins over Curry Hill Lumber and Fontaine Renovations.

On Saturday, Rozon beat Curry Hill 7-4 as Colin Dignard scored four times.

Stephane Hirschman scored twice while Travis McKay added a single.

Hirschman had another two-goal performance in Sunday's 5-0 win over Fontaine. Jean Savoie, Travis McKay and Colin Dignard had single goals.

Curry Hill got three goals from Willy deWit and one by Rory Sandilands.

DeWit and Cameron Grant had goals as Curry Hill tied Fontaine 2-2 last Tuesday.

Rebels

Dave Knox and Michael Gregorius scored for Fontaine.

Rhys Paquette scored Fontaine's only goal in a 4-1 loss to Long Sault on Saturday.

Atom division

Ryan Lalonde had two goals and Corey Lalonde one as the MacDonald Grocery atoms topped McCuaig Plumbing 3-2 last Tuesday.

Matthew Piette and Garrett Hurrell scored in a losing cause.

Stephen Quenneville scored twice as Glengarry Golf Club dumped North Glengarry-Stormont 6-1 on Saturday.

Patrick Leblanc, Jason Cooper, Pierre-Luc Legros and Pascal Delaquis chipped in with solo markers for the Golf Club.

Christian Allard scored for NG-S.

David Jans' hat trick keyed the MacDonald Grocery offence in a 7-1 thumping of McCuaig Plumbing on Saturday.

Rob Grant scored twice while singles were added by Matt Hlusko and Ryan Lalonde. Garrett Hurrell scored for McCuaig.

On Sunday, Hurrell's two goals and Phillip Hirschman's single allowed McCuaig to beat NG-S 3-0.

Peewee division

Luc Delorme and Jason Gales each had a goal as Munro Agromart edged NG-S 2-1 in peewee division play on Thursday.

Also on Thursday, the Baribeau Sharks and Malyon Excavation skated to a 3-3 tie.

Gabriel Marengere – with two goals – and Timothy Magoon had goals for the Sharks while Tim MacGregor, Michael O'Farrell and Brian Brownlee tallied for Malyon.

Bantam-midget division

It was a .500 week for bantam-midget division club Poirier Bus Lines.

Simon Harrington, Robert Martin, Jeff McDonell and Rudy Nijssen scored as Poirier tied the Glengarry Kinsmen 4-4 on Wednesday.

Julien Sarda had two Kinsmen goals while Phillipe Menard and Albert St. Denis had the others.

On Saturday, Poirier crushed Marc's Canteen 9-0.

The scorers were Alain Poirier, Chris Wereley and Rudy Nijssen with two goals each and Robert Martin, Sylvain Matte and Francois Lafrance with singles.

Poirier's busy week ended with a 4-1 loss to Gauthier's Greenhouse on Sunday.

The winners got solo markers by Alex Pattingale, Joshua Jodoin, Marc-Andre Miron and Patrick Alguire. Sylvain Matte connected for Poirier.

Ray-Co forces fifth game in SDG broomball final

A second-period goal by Theo Oetelaar stood up as the game-winners as Ray-Co Sports forced a fifth and deciding game in the SDG Broomball League final by beating Dave's Drywall 2-1 in Game Four on Sunday in Maxville.

Stephane Ranger had a goal and an assist for the winners while Steve Norman replied for Dave's, which has seen a two games to none series lead disappear.

Game Five will be played on Sunday morning at the Osie Villeneuve Arena.

The consolation final series is over following Farley Windows' 4-2 victory over the King George Knights on Sunday.

Farley takes the best-of-five series three games to none.

Pierre Marion scored two goals in Sunday's clincher while Randy Cousineau and Gerry Seguin had solo markers as Farley took a 4-0 lead.

Peter Hughes and Eric Thauvette tallied in the third period for the Knights to make the final score more respectable.

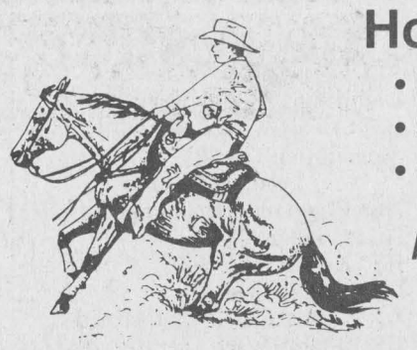

Horse Training
• Lessons
• Sale
• Clinics
Raynald Desrochers
(514) 269-2629

RON'S TAX TIPS
from
"Deep in the Heart of Taxes"
Ronald J. Holla

✓ E-File now and get a cheque REAL SOON
(within two weeks)

Our E-File lines are buzzing...
Our phone lines are smokin'...
'Cause we're deep in the heart of taxes..
But we're not too busy to see you!

Call us today...

GLENGARRY ACCOUNTING
Hours: Mon.-Fri.: 8:30 a.m.-6 p.m
(After 6 p.m., call for an appointment); Sat.: 9 to Noon
66 Main St. South Alexandria 6-1c 525-1666

CLASSIFIEDS GET RESULTS

Wills Wills Wills Transfer Ltd.
BUYING OR SELLING YOUR HOME?
If you are presently listed call me. You may qualify for a
$600.00 CASH REBATE!
Ron MacDonell
932-3935
or
1-800-267-9135 9-1c

Mid-Week SAVINGS
At The Grant Group of Auto Dealers
Tues., March 5 and Wed., March 6 only
OIL, LUBE and FILTER
8.95 *
Quaker State
Plus GST and PST, Environmental Disposal Tax, maximum 5 litres of oil
Any Make or Model
PLUS FREE 30-POINT INSPECTION
Make Your Appointment Today!
Grant DODGE CHRYSLER JEEP 2205 Vincent Massey Dr. 938-0934
Rodger Grant TOYOTA 353 Pitt St., Cornwall 932-1106
GRANT NISSAN 500 Rosemount Ave., Cornwall 933-7555
Cornwall HONDA 1200 Brookdale Ave., Cornwall 933-7558

ATTENTION
VOLUNTEERS NEEDED
Greenfield Recreation Association
ANNUAL SOCCER MEETING
will be held
WEDNESDAY, MARCH 6
7:00 p.m.
Township Hall, Greenfield
If no volunteers come forth, minor soccer in Greenfield may be terminated.
Please let's not disappoint our children!
For further information call
FERN - 527-5695 or ADRIAN - 527-5232

Celebration SALE!
as low as... 2.9%
APR FOR 24 MONTHS
We're 100 years old. Help us celebrate with these great rates on most New Holland products.
• 2.9% for 24 months*
• 3.9% for 36 months
• 4.9% for 48 months
• 5.9% for 60 months
Need a new tractor, combine, forage harvester, windrower? See your New Holland dealer now!
Rates are effective February15 through March 31,1996.
USED TRACTORS
FORD 7740 SLE
2 wd, cab, 955 hrs.
FORD 7600, cab, 2 wd
USED EQUIP.
NH 254 rake/tedder
NH 411 disc/ mower cond.
NH 479 mower cond.
NH 162 tedder SOLD
NH 279 spreader
* Financing available to qualified buyers through Ford New Holland Credit Company.
TROTTIER
Farm Equipment Ltd.
Hwy. 43, Alexandria 525-3120
FORD NEW HOLLAND CREDIT
NEW HOLLAND

VOS PROBLEMES SONT RESOLUS!
YOUR WORRIES ARE OVER!
Des REER uniques en Ontario assurés à 100%
Taux d'intérêts fixes
12 à 15 mois 4.750%
16 à 24 mois 5.000%
25 à 59 mois 5.625%
60 mois 6.000%
Taux d'intérêts sujet à changer sans pré-avis.
La date finale pour adhérer et contribuer à us REER pour vos impots est le 29 février 1996.

Uniquely in Ontario RRSP insured at 100%
Fixed Rates
12 to 15 months 4.750%
16 to 24 months 5.000%
25 to 59 months 5.625%
60 months 6.000%
Rates are subject to change without notice.
The final date for contributing to your RRSP is February 29th, 1996.
CAISSE POPULAIRE ALEXANDRIA LIMITEE
255, rue Main sud Alexandria, Ontario K0C 1A0 (613) 525-2141

Bowling league results

Alexandria Lanes results
Feb. 19-24
Country league
High singles: Jennifer Massia (326), Roch Bourgon (273).
High triples: Jennifer Massia (690), Roch Bourgon (700).
Golden Age (Monday)
HS: Aurore St. Pierre (211), Reginald Harris (289).
HT: Aurore St. Pierre (570), Reginald Harris (745).
Golden Age (Tuesday)
HS: Marcella Dorie (230), Al St. Denis (238).
HT: Marcella Dorie (636), Gerard Seguin (584).
Golden Age (Wednesday)
HS: Rejeanne Maheu (235), William Gammon (236).
HT: Catherine Harris (547), Mitchell Larocque (637).
Golden Age (Thursday)
HS: Marcella Dorie (306), Lionel Dorie (298).
HT: Marcella Dorie (685), Lionel Dorie (631).
Ladies' Commercial
HS: Joanne Nadeau (315).
HT: Joanne Nadeau (752).
Men's Commercial
HS: Bernard Menard (367).
HT: Bernard Menard (1,016).
Monday Ten-pin
HS: Michel Menard (235).
HT: Moe Bellefeuille (572).
Monkland Ten-pin
HS: Marvin Massia (205).
HT: Marvin Massia (549).
Wednesday Night Ten-pin
HS: Marilyn Roy (159), Yannick Charbonneau (140).
HT: Marilyn Roy (466), Yannick Charbonneau (372).
Thursday Ten-pin Mixed
HS: Rachelle Menard (135), Mark Duval (186).
HT: Sylvie Seguin (381), Michael Duval (536).
Sunday Five-pin
HS: Heather Ralfe (268), Garry Derouchie (260).
HT: Heather Ralfe (547), Guy Menard (649).
Sunday Ten-pin
HS: Raymonde Bellefeuille (157), Andre Seguin (185).
HT: Kelly Dixon (401), Guillaume Decoste (460).
Wednesday Night Mixed
HS: Marie-Josee Samson (282), Gilbert Dorie (351).
HT: Joanne Nadeau (762), Tom Guindon (789).
YBC Bantam
HS: Gabrielle Chenier (190), Brendon MacGillivray (167).
High doubles: Gabrille Chenier (326), Brendon MacGillivray (296).
YBC Juniors
HS: Michelle Wilson (248), Andre Kelly (216).
HT: Mary Goudreau (539), Andre Kelly (534).
YBC Monday
HS: Renee Menard (141), Ricky Latulippe (146).
HD: Renee Menard (255), Ricky Latulippe (243).
YBC Tuesday
HS: Tina Bourgon (213), Eric Lajoie (269).
HT: Tina Bourgon (535), Eric Lajoie (607).
YBC Peewee
HS: Sylvie Gareau (146), Alain Carriere (147).
HD: Sylvie Gareau (244), Alain Carriere (271).
YBC Ten-pin
HS: Amanda Lee Duval (181).
HD: Amanda Lee Duval (297).
YBC (2 p.m.)
HS: Stephanie Decoste (123), Marc-Andre Decoeur (122).
HD: Stephanie Decoste (223), Marc-Andre Decoeur (217).
YBC Senior
HS: Angie Massia (185), Travis Austin (215).
HT: Angie Massia (500), Roch Bourgon (587).

Devils beat Gaels in final

The Glengarry Gaels will have to wait at least another year to win their next senior girls' "AA" high school volleyball championship.

The Gaels failed to repeat as Stormont, Dundas and Glengarry league champions by losing in two straight games to the North Dundas Devils in Monday's final at Glengarry.

The Devils won 15-7 and 15-8 over the Gaels, who finished the regular season in first place.

Glengarry coach Tina Cairncross expects to have another strong title contender next season as only three players are graduating from this year's club.

Cairncross says the recent accident which claimed the life of Glengarry student Tommy Tuppert helps the team put Monday's loss in proper perspective.

"Tommy was a dedicated volleyball player and a lot of the girls on the team knew him very well from playing together (in co-ed events)," said Cairncross. "There were no tears (after losing to North Dundas) because the players all realize there are more important things in life."

Junior final

The Gaels and Devils are also finalists in the junior division. The schools will meet today at North Dundas.

The Gaels advanced to the final by knocking off General Vanier 15-6, 4-15 and 15-9 in the semifinals in Cornwall on Wednesday.

The junior Gaels also are facing adversity as team member Gwen Tuppert was injured in the same accident that killed her older brother.

With the loss of several other players because of a conflict with other school activities, the original Glengarry team roster is down to six heading into today's match.

No surprises on first night of LSPL playoffs

Tapis Richard Ranger and Art Benton are halfway to a rendez-vous in the Ladies' Sponge Puck League finals.

Tapis and Benton – heavy favorites to meet in the championship series – took 1-0 leads in best-of-three semifinal series with wins last Wednesday night at the Billy Gebbie Arena in Alexandria.

Regular-season scoring champion Sue Stewart scored three goals and added an assist as Tapis routed the Atlantic Hotel Storm 5-0.

Elaine Oetelaar and Cheryl Tessier added single goals while Tapis goalie Carmelle Hagen kept the Atlantic shooters off the scoreboard.

Benton had a more difficult time in the first game of its series with M and D Sports.

The contest turned out to be a tight defensive battle and a goaltending duel between Nat Theoret of Benton and Sylvette Decoste of M and D.

Benton ended up with a 1-0 victory as Barb Benton's shorthanded goal just over a minute into the third period accounted for the game's only scoring.

Alexandria trumps Aces

Pascal Decoeur and Marc Gauthier each netted a pair of goals to pace the Alexandria midgets to a 7-1 win over the Cornwall "B" Aces in Upper Canada Minor Hockey League playoff action at the Si Miller Arena on Sunday.

Jason Poirier, Mark Laferriere and Francois Lortie each scored once for Alexandria. Daryl Howes had three assists.

On Saturday at the Billy Gebbie Arena in Alexandria, the Glens doubled Char-Lan 4-2.

Francois Lortie, Raphael Lapensee, Eric Leroux and Jason Poirier dented the Alexandria side of the scoresheet.

Novices, peewees win

Jason McDonald, Allan Charbonneau and Pierre-Luc Marleau had goals as the novice Glens nosed by South Grenville 3-2 on Sunday.

Meanwhile, Dominic Decoeur and Jean-Francois Menard each scored twice as the Alexandria peewees rolled over Potsdam 6-1.

Joel Quesnel and Jeff Lobb rounded out the scoring for Alexandria.

On Saturday, the peewee Glens beat Clarence 6-3 in an exhibition contest.

J.F. Menard – with two goals – Dominic Decoeur, Joel Quesnel, Andrew McIntyre and Jeff Lobb were the Alexandria scorers.

Rapids take series lead

Kyle McAllister and Travis Albers each scored twice as the Seaway Valley "AA" minor bantams defeated the Rideau-St. Lawrence Kings 5-2 in an Ottawa District Minor Hockey Association playoff game in Maxville on Sunday.

Miguel Delisle also hit the back of the net for the Rapids, who were winless in four games against the Kings during the regular season.

Seaway Valley leads the first-round series three points to one with Sunday's win.

The Rapids blew a 3-0 lead in Game One of the series on Saturday in Prescott and settled for a 4-4 tie.

Brad McMillan, Nigel Newland, Travis Albers and Miguel Delisle each scored once for Seaway Valley while Derek Wagar had three assists.

The Rapids concluded the regular season with a loss to Nepean and a win over South Ottawa.

Jean-Sebastien Larocque and Kyle McAllister had goals in a 3-2 loss

The Rapids rocked South Ottawa by an 8-1 count as Kurt MacSweyn and Kyle McAllister each scored two goals.

PROTECTION-PLUS
Insurance and Investments


Roger Levac

LIFE AND DISABILITY INSURANCE
BUSINESS INSURANCE
EMPLOYEE BENEFIT PLANS
RRIFS AND RRSPS
ANNUITIES
INVESTMENT FUNDS
TOTAL NEEDS ANALYSIS
For important information on these products and services, contact Protection-Plus today!
Associate of Balanced Planning
Investment Corporation
Agent for Great-West Assurance Co.
RR #1, Williamstown, Ont. 2-1c (613) 931-2356

Michel Menard D.D.
Denturist
Soon to celebrate 20 years in Business
- Immediate Appointments
- Dental Repair
- Complete Partial and Soft Plates at *"Smiling"* Prices
- Ontario Social Services accepted with authorization form

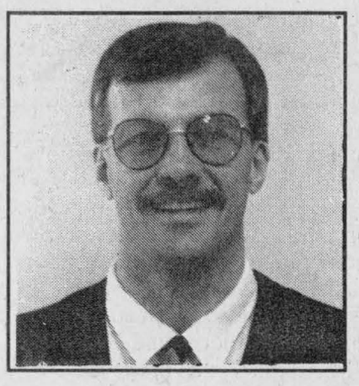
50 Ste Catherine, St. Polycarpe, Que. 15-tf (514) 265-3332

RICHARDSON GREENSHIELDS
"At Richardson Greenshields our approach is conservative because we are investing your money. And we will work hard to give you the best service and advice possible concerning your investments. Thank you for the confidence you have expressed in us by referring family and friends. It is important to us and appreciated. Thank you!"
Kevin Kelly
Laureen Robinson
1-800-668-0648
613-782-6815
Private Client Digest
Investment Ideas and Commentary
Serving Ottawa and The Valley Since 1910
We offer a full range of investment opportunities.
- RRSP Specialists
- Bonds
- Mutual Funds
- Stocks
- Strip Bonds
- Treasury Bills (T Bills)
- Sovereign Investment Program
- Government and Corporate Bonds
- Guaranteed Investment Certificates (GIC's)
- Investment advice and portfolio management

Fixed Income Investing March 15, 1995

	30 Day	60 Day	90 Day	1 Year
Gov't of Canada Treasury Bills	4.45%	4.45%	4.55%	4.90%
Canada Wheat Board	4.64%	4.66%	4.72%	N/A
GMAC	4.80%	4.80%	4.80%	N/A

	1 Year	2 year	3 Year	4 Year	5 Year
GICs	5.20%	5.50%	6.00%	6.15%	6.55%
Ontario Hydro Strip Bonds	5.27%	5.71%	6.08%	6.50%	6.83%
Government of Canada Bonds	4.76%	5.26%	5.70%	6.181%	6.409%
Provincial Bonds (AA)	5.073%	5.282%	5.817%	6.285%	6.466%

Bank of Canada Rate	5.50%
Toronto Dominion Prime Rate	7.00%
Savings Account Rate	0.50%
Canadian Dollar, in $U.S.	0.7274

Rates are subject to change, please call for current rates.

BDO
BDO Dunwoody
Chartered Accountants


Pierre R. Vaillancourt, B. Comm., CA

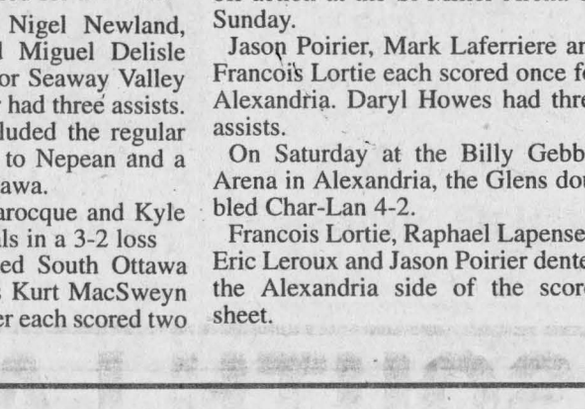
Florian Rozon, CGA

BDO Dunwoody offers services:
* Personal and corporate income taxes
* Estate income taxes
* Personal financial planning
* Purchase and sale of a business
* Accounting and auditing
* Computer technology

Pierre and Florian invite you to meet or contact them at the Alexandria office.

431 Main S.
Alexandria, Ontario
K0C 1A0
(613) 525-1585

113 Second East
Cornwall, Ontario
K6H 5T3
(613) 932-8691

991 Limoges Road
Embrun, Ontario
K0A 1W0
(613) 443-5201

2-2284 Laporte St.
Rockland, Ontario
K4K 1M6
(613) 446-6497

The New
MoCo
HAY TOOLS
0% FINANCING
36 months o.a.c.
or
BIG CASH DISCOUNTS

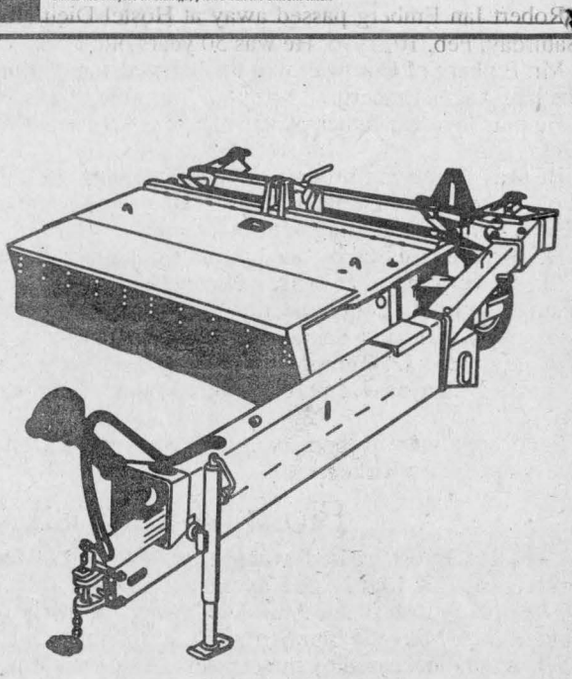

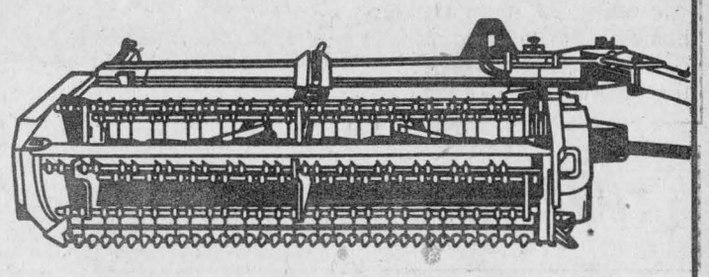

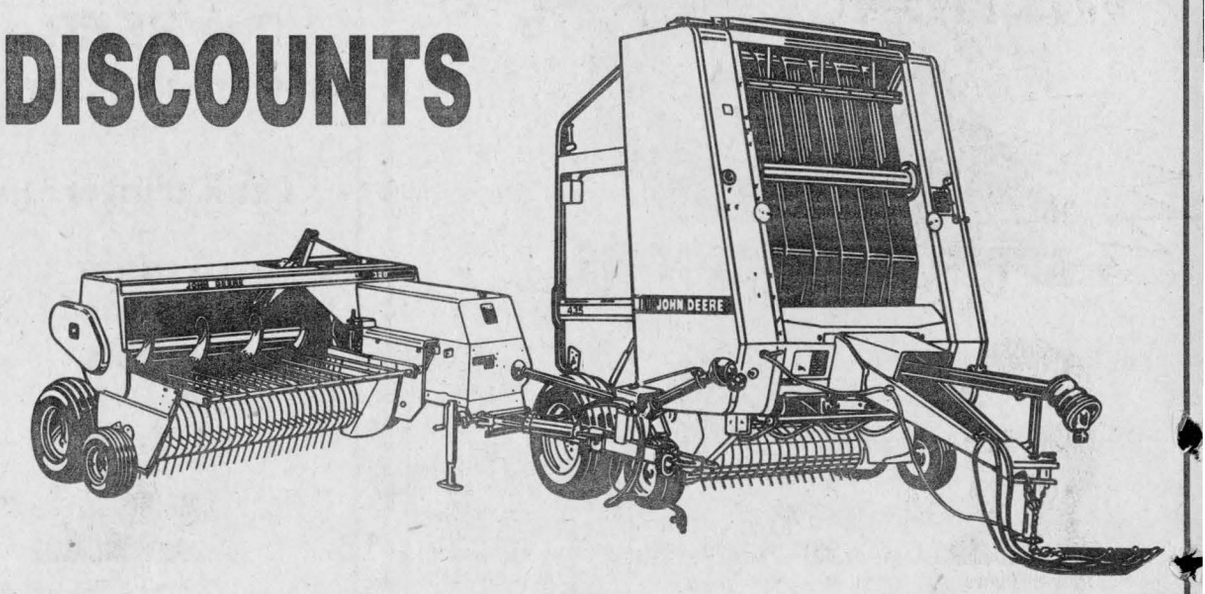

St. Onge & Perreault Inc.
1700 Ste-Catherine, St. Polycarpe, Quebec
(514) 265-3844 or 1-800-363-5397
JOHN DEERE

Obituaries

Kenneth N. MacLeod

Kenneth N. MacLeod passed away on Jan. 29, 1996 after a short illness.

Kenneth N. MacLeod of Dunvegan, formerly of Ottawa and Greely was the beloved husband of the late Jessie Hartrick.

He was the dear father of Connie, Toronto and Douglas, Dunvegan.

He is survived by a sister, Flora Johnston of Ottawa and a sister-in-law Catherine MacRae of Maxville.

He was predeceased by two brothers, Alex of Toronto and Donald I. of Dunvegan.

He was a member of Kenyon Presbyterian Church, Dunvegan, serving as Elder and for 14 years as clerk of session.

The funeral was held from Munro Funeral Home, Maxville, to the church in Dunvegan where the service was conducted by the Rev. James McVeigh, assisted by the choir and organist, Eileen Campbell.

Honorary pallbearers were fellow Elders and acting pallbearers were Alex MacLeod, Kenny MacLeod, Brian Campbell, Ian Hartrick, Brian MacLeod and Donald Ferguson. Interment will be held later.

Joseph Lucien Ovila Besner

Joseph Lucien Ovila Besner died peacefully at the Hotel Dieu Hospital, Cornwall on January 6, 1996. He was 83 years of age.

A resident of 50 Macdonald Blvd., Alexandria and formerly of Montreal where he worked for the Eatons company in the security department, Mr. Besner was born on a farm near Glen Nevis. He was the son of Florestine Pilon and Josephus Besner.

He was predeceased by his wife the former Agathe Leroux. He is survived by his loving daughter, Francoise Quenneville (Laurier) of Alexandria, and two grandchildren, Diane Cayer, Louise Quenneville and three great grandchildren, Kevin Cayer, Jennifer Cayer and Sasha Major.

Also surviving are sisters Therese Seguin of Alexandria, Anne Marie Aumais of Riviere Beaudette and a brother Ben (Vivianne) of North Bay, and several nieces and nephews.

Mr. Besner was predeceased by one grandson Steven Quenneville and by several brothers and sisters: Henri, Lionel, Leopold, Wilbrod, Josephine Cuerrier, Beatrice Gauthier, Laurentine Langlois, Alphonse, Marguerite Cuerrier, Anthonie and Jean Paul.

Mass of Christian burial was held at 11 a.m. at St. Margaret of Scotland Church, Glen Nevis on Jan. 9. Interment was in the family plot, parish cemetery.

Pallbearers were: Bernard Besner, Denis Besner, Benny Besner, Laurent Seguin, James Bylow and Andre Major.

Hendrikus (Henry) den Otter

Hendrikus (Henry) den Otter died peacefully at Glengarry Memorial Hospital on Feb. 9, 1996. He was 82.

Mr. den Otter was the beloved husband of Antonia (Toni) v. d. Oetelaar.

He will be sadly missed by his children Helena McCuaig (Allan) and Mary MacDonald (Barry) of Glen Norman; Joanne St. Denis (Bernie) of Greenfield; Betty Ann den Otter, John Den Otter (Anna) and Pat Larocque (Gerald) of Glen Robertson; Theo den Otter (Diane), and Annie Larocque (Jean Guy) from Wisconsin, USA; Henrietta O'Neill (Joe) of Leamington, and Morris den Otter (Lou Anne) of Dryden.. Also survived by 34 grandchildren and two great grandchildren.

He was predeceased by four sisters and three brothers Anna Merx (Anton) of Athens, Ont., Jans, Berta, Anna, Helena, Anton, Jas and Meis, all of the Netherlands. He was also predeceased by one grandchild Brandi MacDonald.

Mr. den Otter was a resident at the Maxville Manor for the last three years of his life.

He will be remembered for his cheerful disposition, his love for children and his large garden which was his pride and joy.

The funeral mass was held at St. Martin de Tours in Glen Robertson on Feb. 13.

Pallbearers were his sons-in-law Allan McCuaig, Barry MacDonald, Gerald Larocque and Bernie St. Denis; grandson Danny Larocque and grand son-in-law Simon Nadeau.

Robert Ian Emberg

Robert Ian Emberg passed away at Hostel Dieu Hospital, Cornwall on Saturday, Feb. 10, 1996. He was 50 years old.

Mr. Emberg of Cornwall was the beloved son of Annie McCormick and the late Angus Emberg.

He was the dear father of Ellen-Jane, Mrs. Brian Treffault, Belleville, Ont.

He was the loving brother of Ronald (Linda) of Orleans, Sharon (Dan Dobin) of North Delta, B.C.; Sheila (Tim Kirkey) of Whitby; Mary (Brian Bedard) and Margaret of Cornwall.

He was predeceased by one brother Ronald Joseph 1st.

Mr. Emberg rested at Wilson Funeral Home, Cornwall with mass of the resurrection with commendation and farewell celebrated by Rev. Kevin Maloney at Blessed Sacrament Roman Catholic Church, Cornwall on Tuesday, Feb. 13. Temporary entombment Notre Dame Vault to await burial at a later date at St. Finnnan's Roman Catholic Cemetery, Alexandria, Ont.

Pallbearers were Robert, Greg and Neil Emberg, Michael McCormick, Barry and Bruce Kirkey.

Flora MacIntosh

Flora MacIntosh passed away at the Glengarry Memorial Hospital on Friday, Feb. 23, 1996. Age 87 years.

Flora MacIntosh of the Maxville Manor, formerly of Dalkeith was the aunt of Mrs. Marcella Lamberg of St. Catharines, Ont.

She was predeceased by three sisters, Annabelle Fraser, Jessie MacLeod and Christina MacIntosh.

Relatives and friends called at Munro and Morris Funeral Home, Alexandria. A memorial service was held in the parlor of the funeral home on Sunday. Spring interment at St. Columba Presbyterian Church cemetery, Kirk Hill. In lieu of flowers the family would appreciate donations to the charity of your choice.

THINK Results! THINK Classifieds!
Deadline 3 p.m. Monday

Daughter models for Calvin Klein

Dunvegan

by Peggi Calder
527-5293



Joan Owen is home from New York City where she babysat her two grandchildren while daughter Kirsten was working modelling for Calvin Klein.

Although Kirsten now lives in Arizona, she models all over the world.

Joan had wonderful recommendations for the city saying the people are very lively and friendly.

* * *

Happy birthday to Rebecca MacLeod, daughter of Kenny and Annette, who celebrated her birthday on Feb. 26 and to Kristie Campbell, daughter of Brian and Karen on March 1. The two little neighbors will be four years old.

Birthday wishes as well to Ena MacLeod, who is celebrating on March 1.

* * *

Recently the Glengarry Old Tyme Fiddlers travelled to Snye, Que. and entertained as part of the evening program for the Akwesasne winter carnival.

The group travelled by bus courtesy of Akwesasne and were also treated to an excellent spaghetti dinner.

* * *

On Sunday, Rene and Sherril Trottier visited with Rene's sister Georgette and her husband Bernie St. John in Ashton.

* * *

Just received a phone call from Linda Wightman. She and husband Donald were thrilled to hear Monday morning that they have a fifth grandchild, two days late for Grandmother's birthday on the 24th! After two boys, a girl was born to their daughter Agnes and husband Claude Gendreau of Stanbridge East, Que.

* * *

Here's a footnote to Ken McKenna's recent comments on John Macdonnell of Greenfield who is buried at the foot of the monument to Sir Isaac Brock.

Before moving to Maxville, my grandmother, Dorothy Wickson lived in Niagara-on-the-Lake. A highlight of visiting with her was a picnic at the falls and a visit with "Uncle Isaac" at Queenston Heights. This familiarity came from a very close friend of my grandmother's who was related to Sir Isaac and whose family had always referred to the statue as such.

The monument was built in 1853 and was designed by William Thomas, a distinguished engineer/architect, who is a very distant relative of my Grandfather Wickson.

Originally Sir Isaac stood with a sword held in his extended arm, but lightning hits damaged it often and about the time my mother was in high school, the sword was replaced with a rather large scroll prudently topped with a lightning rod.

An uncle irreverently commented, "There stands Uncle Isaac with his lunch box!"

If you are ever visiting the area, a strenuous climb up to the top of the monument is rewarded with a magnificent view up and down the Niagara River.

And when you are paying your respects to John Macdonnell of Greenfield, don't forget to say "hello" to Uncle Isaac.

* * *

Prenez guarde all you Dunvegan bachelors. Sadie Hawkins day is on the 29th.

What's that old saying – the way to a man's heart is through his stomach? Beware damsels carrying covered dishes.

World Day of Prayer March 1

Greenfield

by Mary Couture
527-2421



All are welcome to the World Day of Prayer on Friday, March 1, at 2 p.m. at Maxville United Church.

* * *

Sympathy is extended to Noella and Leo Paquette and family on the death of Noella's brother Ronald Quenneville and also the the MacDonell family of Green Valley on the passing of Anna (McDonald) MacDonell who was a former Fourth of Kenyon resident.

* * *

Darren Baggs from San Francisco spent last weekend visiting family here.

* * *

Gilbert Ripley celebrates a birthday on March 5.

4.56×29x2+67xb=?!
Want to Get Results?
Add it up with
THE CLASSIFIEDS

SCRAP METAL
We pick up all
• METAL
• SCRAP VEHICLES
• AG EQUIPMENT, ETC.
Call Doug
31-spk
Res:
613-874-2763

END OF SEASON SALE
Regency FIREPLACE PRODUCTS
Lifetime Warranty
10% Off
Until Feb. 29/96
on Panelled Gold Door Ultimate Gas Models
Tip Of The Week: Gas and wood fireplace glass cleaner is available at Sunworks.
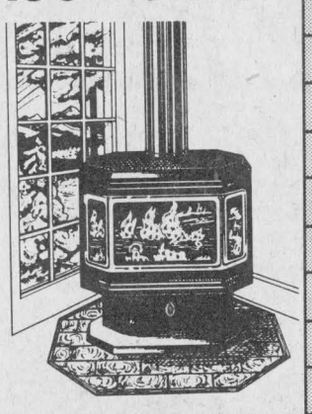
SUNWORKS
1466 Hwy. 34 632-0456
Hawkesbury, Ont. 1-800-277-0709

We're celebrating our
1st Anniversary
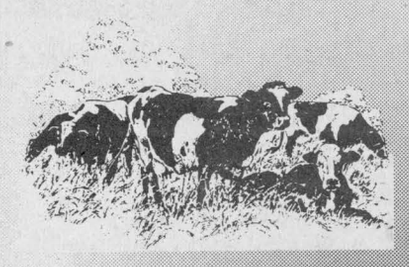
Centre Agricole DALKEITH
Feed & Farm Supply
Dalkeith, Ont 874-2434
Jacques Massie and Jennifer Dewar
invite you to join them
Saturday, March 2
for
FREE HOT DOGS AND COFFEE
NEW!!!
Point de ventes
PURINA
Feed Depot
Produits – Products
Nutribec MAPLESEED

International Stock Food Co. Ltd.
Most high producing dairy cows need added BUFFERS!
Try International I.S.F. BUFFER PAC or I.S.F. Herbageum CONDIMENT
Contact your local Agent:

Irwin Cain
Cornwall
931-3186 9-1p

WE REALLY CARE ABOUT YOU!
TOYOTA REGULAR MAINTENANCE $AVES
Come In And See Why People From All Over Are Servicing Their Vehicles At
HIGHLAND TOYOTA
REMOTE STARTERS
$229 inst.
WE SERVICE ALL MAKES AND MODELS
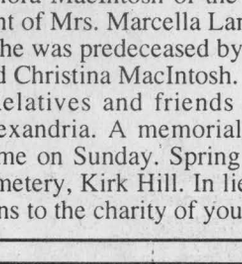
Pierre Rivers
Service Manager
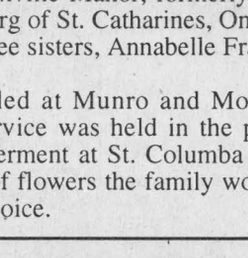
Sandra Tenger
Parts Manager
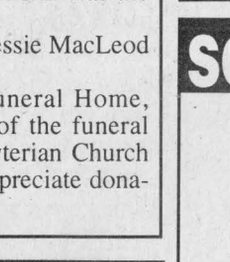
Mike Pyenburg
18 yrs Factory Trained Technician

Archie Ouimet
10 yrs Factory Trained Technician
CUSTOMER SATISFACTION IS OUR #1 PRIORITY!
HIGHLAND TOYOTA
It's More Than Just A Car
Main Street Maxville 527-2735

SOUTH LANCASTER
Dairy Queen®
OPENS FRIDAY, MARCH 1
OPENING SPECIALS
Friday, Saturday and Sunday – March 1, 2 and 3
Regular
CONES Reg. $1.31..... 49¢
SUNDAES Reg. $1.55..... 69¢
ROYAL TREATS Reg. $2.99..... 99¢
CAKES ..... $3 OFF
PIZZA ..... $2 OFF

NOVELTIES
Reg. $6.49 to $6.94
4.99 BOX
Bring the whole Family!

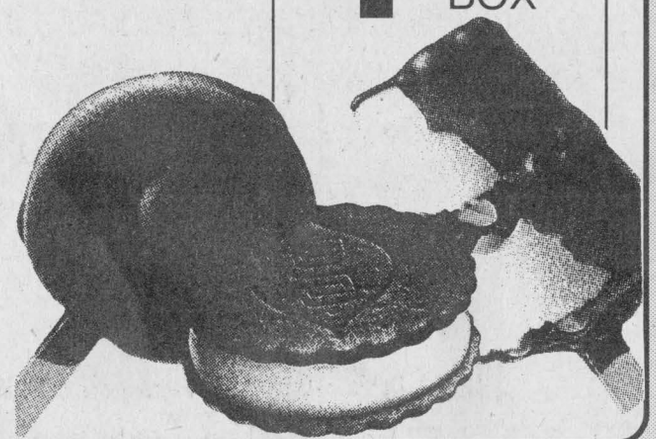
Use our convenient drive through service
Hwy #2 and Hwy 401, South Lancaster 347-7404

The Glengarry News

CLASSIFIED

Office Hours: Mon. to Fri. 9 a.m. to 5 p.m.

WE'RE ON THE INTERNET

Place Your Ad on THE INTERNET
Call for details 525-2020

RATES - **General Classified (WORD ADS)– $4.65 for 20 words,** plus **20¢** for each additional word. **75¢** discount for second insertion. Births and Found will be accepted free.

CLASSIFIED DISPLAY–Ads that contain logos and are bordered (minimum size 2") - **50¢ per agate line.** (55¢ outside Glengarry County) We reserve the right to place all advertising under the appropriate classifications. (GST applicable)

Box Numbers–$12.00 per week (includes Box #)
c/o the Glengarry News, Box 10, Alexandria, Ontario K0C 1A0.
Deadline for advertising is 3 p.m., Monday.
All ads must be paid for in advance or by VISA
525-2020 or Fax: 525-3824 Reach us by Modem! gnews@glen-net.ca

Entertainment

PIT STOP TAVERN
(Formerly Chez Paul)
DALHOUSIE, QUEBEC
FRIDAY THAW
Every Friday Night
More Sound...More Action
with
STEPH S10 DJ
Everyone Welcome
March Break Party
Friday, March 8
JAKE AT WORK
Special: Shooters $1.50 from 10 p.m. to Midnight
I.D. required
(514) 269-2352 9-2c

The Atlantic EST. 1982
SERVING GLENGARRIANS SINCE 1882
At the station in Alexandria
Friday and Saturday
March 1 and 2
MIKE McANANY
POOL TOURNAMENT
Saturday, March 2
Mixed Doubles
Enter your name now
Coming Next Weekend
Friday, March 8
Saturday, March 9
First time at The Atlantic
HERRINGBONE
Great Celtic Music
WINGS on WEDS.
Best wings this side of the tracks 20¢
OPEN SUNDAYS 8-1c

The Original Champions Roadhouse
Tuesdays
WING NIGHT
Wings 20¢ ea.
Sunday Nights
JUMBO WINGS
25¢ ea.
New for Wednesdays
BBQ RIBS
only 50¢ ea.
Thursday, Feb. 29
LADIES' NIGHT
and
FAJITA NIGHT
THIS WEEKEND
Friday March 1
DJ music with
ASHLEY
Saturday, March 2
First time at Champions
YUK YUK'S COMEDY NEST
LIMITED SEATING
Advance tickets available
Wednesday, March 6
LADIES...LADIES...
JUST FOR YOU...
INTERNATIONAL MEN
Male Dance Revue
Limited seatings, advance tickets available
Coming
ST. PATRICK'S WEEKEND
Saturday and Sunday
March 16 and March 17
JOHN McGALE
103 Main St. North, Alexandria
525-2128 9-1c

CLASSIFIEDS GET RESULTS!

Coming Events



Sharon and Raymond VILLENEUVE
25th WEDDING ANNIVERSARY PARTY
SATURDAY, MARCH 2
9 p.m. to 1 a.m.
Moose Creek Community Hall
Everyone Welcome 9-1p

FARMER'S NIGHT BANQUET
Maxville & District Lions Club
TUESDAY, MARCH 5
Maxville & District Sports Complex
Guest Speaker
NOBLE VILLENEUVE
Social Hour: 6:30 p.m.
Dinner: 7:30 p.m.
Admission: $12.50 per pers.
For tickets, contact any Lions Club Member or tickets sold at the door 9-1p

Entertainment

BOB'S HOTEL
Dalhousie, Que. 269-2770
Friday, March 1
Music by
CHEMICAL WIZZARD
No Cover
Saturday, March 2
POKER RUN
1st - $200; 2nd - $125; 3rd - $75
$8 - Music included
Friday, March 8
SPRING BREAK PARTY
(PSST! Special prices) 9-1c

Bonnie Glen 25th Anniversary 1970 1995 Lanthier, Marcel
525-3078 525-2646
SUNDAY, MARCH 3
MAPLE BREAKFAST BUFFET
10:15 a.m.-11:45 a.m. Reg. $5.75, SPECIAL: $4.50.
MAPLE BRUNCH BUFFET from 12:00-1:30 p.m. Reg. $6.95, SPECIAL: $5.75.
* * *
SATURDAY, MARCH 2
COUNTRY DANCE NIGHT
Country, Western and Square Dancing. Music by the 6-piece versatile band NEW COUNTRY featuring Julie, Allen, Stephane, Arcand, Caller: Murray Allan, Gerald Trottier. With square dancing group from the Junior Farmers and The Trottier group. Dance: $5, Maple Sugar Buffet from 6:30 - 8:00 p.m. $10. Buffet and dance: $14.
OPENING OF OUR MAPLE SYRUP SEASON!
* * *
SATURDAY, MARCH 16
ST. PAT'S COUNTRY GLENGARRY NIGHT
Dance 9 p.m.-1a.m., lunch 12:30 a.m. Concert from 8 p.m. -9 p.m.
Buffet supper 6:30-8:00 p.m.
Entertainment by
Hughie McDonell and his friend Moe Brown, the MacCulloch Dancers and many more.
* * *
SATURDAY, MARCH 23
Official Opening of our MAPLE SYRUP SEASON
Talent show promoting maple syrup, with live band and other entertainment. *Any young people wishing to participate in this event, please feel free to call 525-3078*
* * *
For more info. refer to class ads. 9-1c

Coming Events

CHARLOTTENBURGH RECREATION CENTRE
BINGO
Every Tuesday at 7:30 p.m.
* * *
Good Hall Rental Dates Available
347-2411 8-1c

ALEXANDRIA ALLIANCE CHURCH
invites you
Ladies and Gentlemen
to a
LUNCHEON
at the
Georgian House Restaurant,
148 Main St., Alexandria
FRIDAY, MARCH 1st
12 noon
Cost $11
Margaret Morris:
Cheesemaking in your Home
Special Guest: Rev. Mike Roark, Missionary to Indonesia, home on furlough
Bring a Friend
RSVP: Marie (613) 678-3380
Mary (613) 674-2826 8-2C

85th Birthday Party
for
AGNES DEROUCHIE
SATURDAY, MARCH 2
(evening)
at
Maxville Sports Complex
Everyone Welcome 9-1p

Centre Culturel "Les trois p'tits points..."
BINGO
SUNDAY / DIMANCHE
GLENGARRY SPORTS PALACE
7:15 Early Birds
Starts at 7:30 p.m.
5 Quick Early Bird - $25
20 Reg. Games at $50
3 Specials at $100
1 Bonanza Game 70/30
1 Mystery Game 70/30
1 Share The Wealth $100 + 50/50
Around the Free $50
Around the Card $50
JACKPOT $1,000
DRAWS
King + Queen + $25 + Nevadas + 50/50 ADMISSION $20
Extra ½ pads at $5 6-tf

GLEN ROBERTSON SOCIAL CENTRE
525-3283 874-2081
BINGO
Saturday, March 9
from 1 p.m.
$2500 in prizes
Everyone Welcome
Excellent banquet hall facilities for weddings, mixed parties, social gatherings,etc. – Good dates still available for weddings,stags, etc. 9-2c

Coming Events

EUCHRE party at St. Raphael's Parish Centre will be held at 8 p.m. Sunday, March 3. Refreshments. Everyone welcome. 9-1p

BINGO
Dalkeith Optimist Hall
SATURDAY, MAR. 2
Warm-up 12:30 p.m.
Regular Games 1 p.m.
$20.00 / pad
Everyone Welcome 9-1c

REMINDER
Cooper Marsh Winter Fun Day
Scheduled for March 3rd
CANCELLED
due to lack of snow 9-1c

GLENGARRY SPORTS PALACE
Tel: 525-3600
BINGO
THURSDAY, FEB. 29
7:30 p.m.
Admission $20
11 games at $50
8 games at $100
1 game at $1,000
1 BONANZA 60/40
4 SPECIALS 50/50 9-1c

MARCH BREAK DAY CAMP
Crafts, Games, Songs
Ages 4 to 10
9 a.m to 3:30 p.m.
$12 per child or
$30 per family
FRIDAY, MARCH 8
South Plantagenet Hall
TUESDAY, MARCH 12th
Glen Robertson Recreation Centre
and Russell County T.B.A.
For registration and information call:
Margaret Boekhoff
874-2348
or
Peggy Wilkes 524-2609
On Farm Child Care Services Services de Garderie a la Ferme Inc. Glengarry-Prescott-Russell 9-1c

Maxville & District Sports Complex
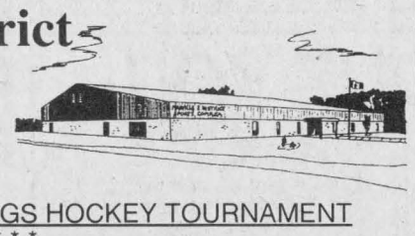
Osie F. Villeneuve Arena
Maxville 527-5659
SATURDAY, MARCH 2 - NGS HOCKEY TOURNAMENT
* * *
PLANNING FUTURE EVENTS?
Weddings - Mixed Parties - Family Reunions - Meetings - Classes
Licensed by L.L.B.O. REFUNDABLE HALL DEPOSIT
PHOTO I.D. MANDATORY
AIR CONDITIONED BANQUET HALL 9-1c

POKER RUN
Organized by CLUB DOREE, DALHOUSIE
SATURDAY, MARCH 2
12 a.m. - 9 p.m.
Prizes: 1st - $200, 2nd - $125, 3rd - $75
By car or by snowmobile
Entry fee: $8 at following sponsors:
BAR 340 (St. Telesphore)
RESTAURANT L'HERITAGE (Glen Robertson)
LINDA'S PLACE (Dalkeith)
CLUB NATURISTE (St. Eugene)
BOB'S HOTEL **final checkpoint** (Dalhousie)
for more information call
347-2928 9-1p

Coming Events

WOODWORKING show – WoodCrafts Expo and Sale. 5th annual – tools, machinery, seminars, demonstrations, woodturning, Outaouais Carving Competitions. March 1 to 3, Lansdowne Park, Ottawa. Cryderman Productions (519) 351-8344. 1-9c

ADVANCE notice: Mark these dates on your calendar – The Round Church, Dalhousie Mills Friendship Tea, Saturday, April 20; church supper, May 25; fall event, Oct. 26. 9-1p

MARTINTOWN Community Centre
* * *
Banquet hall available for rental
Tel: 528-4235 or 347-2411

APPLE HILL COMMUNITY CENTRE
Reserve now for weddings, receptions, social and family gatherings. Fully Licensed Air Conditioned
Call 527-1185
Box 59, Apple Hill, Ont. 19-spk

Births

TITLEY/OUIMET: Mr. and Mrs. Dorion Titley of Glen Robertson are pleased to announce the birth of their eighth great grandchild on Jan. 14, 1996 at 3:17 a.m. At Boyle Hospital in Boyle, Alberta was born a son, Luc Paul, first child to Julie (Titley) and Paul Boucher. Luc weight 6 lbs. 6 oz. and measured 20-1/2". Julie is the daughter of Marcelle (Ouimet) and André Titley of Edmonton, Alberta. Paul is also a great grandson to Mrs. William Ouimet of Alexandria.

DELORME: Rollande and Richard are pleased to announce the arrival of their son Philippe, born Friday, Feb. 16, 1996 weighing 8 lbs. 12-1/2 oz. A little brother for Sophie and Martin. Proud grandparents are Violette and Richard Lacombe and great grandparents are Mr. and Mrs. Oscar Delorme.

Card of Thanks

LEGAULT – Many thanks to Dr. Achar, nurses and staff of the 4th North at Hotel Dieu Hospital, to Dr. Nadeau, nurses and staff of Glengarry Memorial Hospital. To family and friends sincere thanks for the cards, visits, gifts and phone calls. Many thanks to those who helped when I returned home from the hospital. Your concern and thoughtfulness are deeply appreciated.
– Denise Legault 9-1p

den OTTER – The family of the late Henry den Otter wishes to express sincere thanks and appreciation to the many friends, relatives, and neighbors for the thoughtfulness and support shown during the time of his illness and passing. Special thanks to the care-givers at the Maxville Manor and the nursing staff at the Glengarry Memorial Hospital for their care and kindness. Many thanks for all the floral arrangements, masses, memorial contributions, cards, visitations and expressions of sympathy that we received. Sincere thanks to Munro and Morris Funeral Home, Dr. Denis Lefebvre and to the ladies of Glen Robertson for the lovely lunch. Your thoughtfulness is much appreciated and will always be remembered.
– Antonia den Otter and family. 9-1c

BESNER
The daughter of the late LUCIEN BESNER would like to thank friends and relatives for many acts of kindness, flowers, masses, mass cards and phone calls at the time of my father's death. Special thanks to Munro & Morris Funeral Home, also Father Jean-Guy Lanthier. It will always be appreciated.
Thank you all
Frances Quenneville 9-1p

Courses

VIOLIN and piano lessons for children and adults. Call Audrey Sarrazin (Mus. Bac.). Tel. 874-2969. 1-tf

AUTO-École Glengarry Driving School, G1 and G2 training. Tel. 525-4513. 6-4c

Hôpital Glengarry Memorial Hospital
"Save A Life"
C.P.R. Recertification
March 11 - 6 p.m. to 10 p.m.
March 28 - 9 a.m. to 1 p.m.
Cost: $25
Basic Rescuer Course to be offered in May. Cost: $45. To register please call
525-2222 9-1p

Lost & Found

FOUND on Dominion St., Alexandria on Sunday night, black and white kitten, 2-1/2 months old. Please call 525-1058. 9-1nc

LOST: First Concession Kenyon area, gray and white Husky mixed, 5 years old, female, blue collar with Kenyon tags. Answers to Keywa. Tel. 525-1602. 9-2p

BLOOD DONOR CLINIC
THURSDAY, MARCH 7
Sacred Heart Parish Hall

Personals

THANK you Sacred Heart of Jesus and St. Jude for favors received. G.M. 8-2p

MAY the Sacred Heart of Jesus be praised, adored and glorified throughout the whole world forever and ever. Amen. Say this prayer six times a day for nine days with promise of publication. H.Q 9-nc

In Memoriam

MacMASTER, Mary – In loving memory of a great friend who passed away Feb. 29, 1992. She left so suddenly, without saying goodbye But she left great memories, we can hold so high
Treasure her, God, in your garden of rest
For in our hearts, she was one of the best.
To a beautiful life, came a sudden end
she died as she lived – everyone's best friend.
– Love forever, until we meet again, Peggy. 9-1p

DUMOUCHEL – Laurier Dumouchel who passed away February 28, 1992.
Tears clouding our eyes, we remember
A Dad so proud, so strong.
Wanting to keep him forever
Believing it couldn't be wrong
It broke our hearts, to see him so ill,
Unable to help, as he suffered so
While he lay there so still.
We knew he was prepared to go
For God was standing near
Reaching out for his hand
Removing his pain, his fear
and guiding him to the promised land.
– Sadly missed and always remembered by your wife Annette, children, grandchildren and great grandchildren. 9-1p

MacMASTER – In loving memory of a dear friend, Mary Rae, always loved and remembered.
– Scott and family. 9-1p

MacMaster
In loving memory of our dear Mary Rae, who passed away accidently on February 29th, 1992.
Loved,
Cherished,
Greatly Missed
Joyfully Remembered
And forever in our hearts
-By her family and friends 9-1p

Deaths

MUNRO & MORRIS Funeral Homes Inc.

ALEXANDRIA BRANCH
DEROUCHIE, WAYNE - At the Hotel Dieu Hospital, Cornwall, on Wednesday, February 21, 1996. Age 43 yrs. Wayne Derouchie, formerly of 431 Adolphus Street, Cornwall, beloved son of the late Leonel Derouchie and Beatrice (nee Mullen) of Glen Nevis. Dear father of Jeffrey of Cornwall. Dear brother of Shirley (Marcel) of Cornwall, Carol, Maureen and Norman, all of Montreal. Relatives and friends were received at Munro & Morris Funeral Home, 114 Main St. South, Alexandria on Thursday and Friday. Mass of Christian burial was held at St. Margaret of Scotland Roman Catholic Church, Glen Nevis on Friday, February 23 at 11 a.m. Interment parish cemetery. As expressions of sympathy, donations to the St. Margaret of Scotland Renovation Fund would be greatly appreciated by the family. 9-1c

MUNRO & MORRIS Funeral Homes Inc.

ALEXANDRIA BRANCH
MacDONELL, ANNA - Peacefully at home on Tuesday, February 20, 1996. The former Anna McDonald of RR #2 Green Valley, age 75 yrs, beloved wife of Allan Leonard. Loving mother of Wallee (Carmel), Bruce (Lorelei) Green Valley, Neil (Madeleine) Maxville, Glenn (Lois), Shelley (Jed) Toronto, Mary and Wanda, Ottawa. Will be sadly missed by 15 grandchildren. Dear sister of Margaret McDonald (Ottawa), Campbell McDonald (Alexandria) and Garfield McDonald (Ingleside). Relatives and friends called at Munro & Morris Funeral Home, 114 Main Street South, Alexandria on Friday and Saturday. Mass of Christian burial was held at St. Raphael's Roman Catholic Church, St. Raphael's West on Saturday, Feb. 24, 1996 at 11 a.m. Spring interment parish cemetery. As expressions of sympathy, donations to Our Ladies Missionaires, 65 Clarendon Ave., Toronto, Ont. M4T 1J2 would be greatly appreciated by the family. 9-1c

Heart and Stroke Foundation
Improving your odds against Canada's #1 killer.
CONTACT US FOR MORE INFORMATION

Classifieds Get Results!

Deaths

MUNRO & MORRIS
Funeral Homes Inc.

ALEXANDRIA BRANCH

TUPPERT, THOMAS - Accidently on Friday, February 23rd, 1996. Age 17 yrs. Tommy Tuppert of 8th Concession, Lancaster Township, beloved son of Anne (Baller) and Terry Tuppert. Dear brother of Shane, Billy, Gwen and Lee. Loving grandson of Roland St. Onge (late Billy) and Rita Ouellette (late Philip). Relatives and friends were received at Munro & Morris Funeral Home, 114 Main St. South, Alexandria on Monday. Mass of Christian Burial was held at St. Finnan's Cathedral on Tuesday, February 27th at 11 a.m. Cremation has been held. If so desired, in lieu of flowers, donations to TOMMY TUPPERT TRUST FUND, Glengarry District High School, Ecole Regionale Secondaire Glengarry, Main St. North, Alexandria (613) 525-1066 would be greatly appreciated by the family. 9-1c

MUNRO & MORRIS
Funeral Homes Inc.

MAXVILLE BRANCH

McGILL, JAMES EVERETT - At his home in Dalkeith Ontario after a lengthy illness on Wednesday, February 21, 1996 in his 79th year. A graduate of the University of Western Ontario and Queen's University. He held senior positions in his long career with I.C.I.(C.I.L.) A resident of Glengarry County since 1973, he was active in several community organizations and will be sadly missed by many. He is survived by his daughter Mary Jean of Magog, Quebec, brother Edward of Orillia, Ontario and sister Helen Kelly of Mountainview, California. In accordance with his wishes, there will be no visitation. Private funeral service was held. If so desired, donations may be made to Hospital in the Home, Hawkesbury Hospital, 1111 Ghislain Street, Hawkesbury, Ont. K6A 3G5. 9-1c

Wanted

WANTED: Old animal traps, any size. Also old books, catalogues, calendars, signs or anything old to do with trapping and hunting. Tel. 1-613-347-1431 evenings. 7-10p

WANTED: Old black or white Singer Featherweight portable sewing machine. Tel. 613-830-8186, leave message. 8-3p

WANTED – One hot dog steamer, large size, for buns and hot dogs with see-through glass and hot dog juice tray, maintenance free; also small deep freezer. Tel. 613-347-3452. 9-1c

SPRING cleaning? I'll give you money for paperbacks in good condition. Tel. 527-1651, leave message. 9-2p

MATURE responsible couple seeks spacious, single house with garage to rent. Must be immaculate (move-in condition) or new. – Bainsville village, Cornwall outskirts, Lancaster, Long Sault or Summerstown areas within 5 minutes of Hwy. 401. Tel. 613-543-2886. 9-2p

WANTED
WAR
MEDALS
DAGGERS
SWORDS
NAZI ITEMS
AUCTION GALLERY
480 Seventh St. W.
Cornwall
933-3364 9-1c

Articles for Sale

LARGE selection of second-hand books and comics for sale. Green Valley, 20386 Roy Cres., 525-4114. 8-2p

WANTED: Cash paid for antiques, furniture, toys, guns, phones, clocks, gramaphones; also whole households. Bought. Call Rod after 6, 347-3604. 8-4p

RON McLaughlin Antiques on Hwy. 34, Lancaster, re-open for the season. Tel. 347-3468. 8-2c

PIANO Smith and Barnes cabinet Grand, excellent tone but needs tuning, $750 or best offer. Tel. 527-2617. 8-3p

White Pine Lumber
RR 1
Alexandria, Ont. K0C 1A0
(613) 525-3040



PINE
Mouldings
Flooring
Panelling
Veranda
- Posts
-Gingerbread

Doors - Pine, Cedar, Oak
Lumber - Pine, Cedar, Oak, Maple
Milling To Size 15-tf

Articles for Sale

REFRIGERATOR, stove, all year old, moving, must sell. Tel. 525-3934 leave message. 9-1p

ELAN 185 skis, Salamon boots bindings, poles and tote bag. Used only a dozen times. Shoei motorcycle helmet, full face, extra large. Tel., Andrew, 525-3387. 9-1p

FOR sale: Wedding dress, size 12. Tel. 525-5362. 9-1p

BEER, not for sale; wine for the taking/making! Come take/make your own. Alexandria U-Brew: New owner, new prices. 525-MALT. 9-1c

FINDLAY wood stove for sale, excellent condition, antique model. Price to be discussed. Tel. 874-2155. 8-2p

TABLE and chairs, buffet hutch and corner cabinet, china cabinet (solid oak); box spring and mattress, sofa, chair, bedroom set. Many items to choose from – all are on sale and brand new. At Warehouse Furniture, 1 mile south of Green Valley, Hwy. 34. Open from 9 to 6, Tuesday to Sunday. Tel. 525-1596. 8-8c

DINING room set, walnut, 2 captain's and 4 straight back chairs, table extends 9 ft., china cabinet, $1,200. Tel. 524-5428. 9-2p

1980 Kawasaki 340, good condition; trailers, one 3x6 and one 4x6-1/2; one single harness; 1 western saddle; one small cutter for pony; one 1992 4x4 Big Bear special edition; one 1992 Toyota Corolla, good for parts only. Tel. 525-3936 after 12 noon. 9-2p

2-door refrigerator $75, 24" stove $68, wringer washer $65, washer $95, mini washer, apartment fridge. Tel. 525-1738. 9-2p

23 cu. ft. Moffat white freezer, excellent condition, $250. Tel. 528-4391. 9-1p

Vehicles for Sale

FORD F-150 pickup, '92 dark green, chrome rims, ps/pb, cruise, tilt, stereo, excellent condition, 78,000 km, $15,000 o.b.o. Tel. 525-2626. 8-2c

1985 Citation (Chev), 2.5 fuel inj., auto, in good condition, asking $375, as is, 4-door. Tel. 874-2163. 9-1p

1976 Skidoo Arctic Cat Jag 3000, very clean with booster seat and back rest plus extra tank carrier. There is also a black and white sled for two people. Tel. 525-0078 before 3 p.m. 9-1p

WHITE Honda Civic "Special Edition", 4-door sedan, automatic with air cond., 140 km highway mileage. Tel. 525-0078 before 3 p.m. 9-1p

1974 Sno Jet, 295 cc, one cylinder, $500; 1989 Chev 4x4 pickup with plow, safetied, $10,900. Tel. 525-1691. 9-1p

Farm Machinery

WANTED: Old John Deere 2-cylinder tractor, running or not, also used farm tractor with front-end loader. Tel. 613-987-5248. 5-13p

MUELLER bulk tank, 200 gal., with cooling system and vacuum pump, all in good condition. Tel. 347-1429. 8-2p

MASSEY Ferguson 165, 52 hp diesel, good condition, ready to work, $6,000. Tel. 347-3376. 8-2p

HAY mow conveyor for sale, 115 ft. overall length with bale deviator and wiring box. Ferme Massie Inc. Tel. 525-1561. 8-2p

BARN equipment for sale: Surge 100 plus vacuum pump; Surge 2" glass pipeline for 4' stalls; Surge bulk tank washer for flat top bulk tanks; Harvestore belt feeder system 170' long. Tel. 874-2510. 8-2p

ZETOR
Universal TRACTOR
Entreprise Sud-Ouest Enr.
437 Ste-Catherine
St. Polycarpe, Québec
J0P 1X0
Tel.: (514) 265-3755 (514) 370-7414 cell.
1-800-475-7972 (toll free no.)
•Service •Buy •Sell and Trade-in
1-Ford 3500 loader/backhoe
1-Ford 4500 loader/backhoe
1-Ford TW35 cab, 4-wd, 2800 hrs.
1–JD 2950 cab, 4-wd
1–JD 2950 cab, 4-wd, loader
1–Ford 7710 cab, 4-wd, series II
1–Ford 6600, cab
1–Neufield 465, 65 h, good price
1–JD 2130 loader
1-IH 414 diesel loader P.S.
1-Ford 8000, cab
2-JD 1830 cab, loader available
1-JD 3140, 4 wd loader available
1-Zetor 7245 4wd, cab loader
2-Universal 640 DTC 4wd, cab, loader
1-Oliver 1365 2wd, cab
3-IH 250, 275 loader
1-Renault 651 U, loader
1-Belarus 250
1–JD 410 loader/backhoe
1–IH 414 diesel
1–JD 7000 planter, 6 row
1–JD 7000 planter, 4-row
1–MF 255 cab/loader
1–MF 50 gas loader, PS

LARGE CHOICE OF USED SNOWBLOWERS
"We buy tractors and equipment in good or bad condition" 9-1c

WANTED
DEAD OR ALIVE
FARM TRACTORS and INDUSTRIAL EQUIP.
ALL MAKES and SIZES
Top Prices Paid
FARM MACHINERY
Versatile 150 3pth + loader
Case 970 cab + air powershift, coming
Case 350 track loader, straight
Ford Jubilee **SOLD**
IH 434 gas, p.s., clean
Ford 8-N **SOLD**
Case 1175, cab and air **SOLD**
Agco Allis 5670 4x4, canopy, as new, 18 hrs.
MF 35 gas trip loader **SOLD**
MF 135 gas roll bar **SOLD**
6 ft. + 7 ft. snowblowers
Freeman trip loader
Pull type snowblowers
1981 tilt + load truck, safetied
D & A Tractor Sales
Buy • Sell • Trade
Don and Al Routhier
Williamstown, Ont.
(613) 931-1334
Fax: (613) 931-1383 9-1c

Produce

DRY firewood for sale, $45/cord, delivered. Tel. 347-3080. 49-tf

SEED cleaning while you wait. Soya, barley, buckwheat, oats, etc. Dalkeith Feeds, 874-2434. 6-tf

SHAVINGS, fine for cattle, coarse and dust free for horses, $2.80 per bale. Mon.-Sat. Tel. 525-3396. 6-4p

DRY firewood stored inside, $55 per cord. Green firewood mostly hard maple $45 per 5 cord load delivered. Call after 5:30 p.m. Ewen MacMaster, Tel. (613) 527-3025. 7-4p

LARGE square bales of brome and timothy; 2nd cut grass hay in small bales and also 2-yr.-old timothy and alfalfa and brome and timothy for sale. Delivery can be arranged. Ferme Massie Inc. 525-1561. 7-3p

DRY body hard maple stove wood 15-16 inches long, cut, split and corded; also dry mixed stovewood. Round bales hay, Harold MacInnes, Maxville East. Tel. 527-5623. 8-4p

DRY firewood for sale, $50 a cord. Tel. 525-4200. 9-3p

ATTENTION
Buckwheat Pancake Lovers and Sugarcamp Owners...
Obtain organically grown and stoneground buckwheat flour. No order too big or too small.
Call after 6 p.m.
Fermes GEROPA FARMS
525-3828 9-1c

Farm Machinery

JOHN DEERE
ST-ONGE & PERREAULT INC.
VENDEUR JOHN-DEERE DEALER
SERVICE
1700 Ste-Catherine, St-Polycarpe, Qué.
JOHN DEERE DAY
March 7 - 11 a.m.
(French Session) or
March 8 - 11 a.m.
(English Session)
All Welcome
USED TRACTORS
–JD 4050 4x4, cap, power shift
–JD 8300 4x4, 500 hrs, new model
–Case IH Magnum 7130, 4x4, like new
USED MACHINERY
2–Case IH 6200, grain drill, 14' w/transport kit
–JD 7000 planter 4-6-8 row
–JD 1360 mower/cond.
–JD 1209 mower/cond.
–NH 492 mower/cond.
–Case IH 575 manure spreader, hyd. end gate, 2nd beater
–JD 328 baler w/40 thrower
–JD7000 corn planters, 4-8 row
–NH 479 haybine (choice of 2)
–NH forage box, very clean
–JD 327 baler w/30 thrower
–IH 425 baler w/thrower
–IH 435 baler (like new)
–JD 1010 cultivator, 28' with dbl bsk
Emergency CALLS 24 hours a day
7 days a week
Parts and Service 1-800-363-5397
1-800-363-5397 9-1c

SUPER DISCOUNTS ON USED EQUIPMENT
We Need Your Trade-In
USED TRACTORS
1–JD 2350 **SOLD**
1–JD 6200, 2-wd, cab
1–Case 2294, 4x4,cab
1–Ford 4630 4x4, cab
1–Ford 7710, cab, 4x4
1–Versatile 276, loader
1–Fiat #100-90, 2 wd
USED MACHINERY
1–IH #80 snowblower
2–Allied snowblowers
1–NH 514 spreader
1–MF 205 spreader **SOLD**
1–JD 2600 5-furrow plow
2–JD 2600 4-furrow plows **SOLD**
1–JD 355 offset disc, 15'
1–Ford 501 rake
2–NH 489 haybines
2–NH 411 disc bines
1–NH 1495 haybine with hay head
1–Case IH 1190 mower/cond.
1–NH 499 haybine
1–NH 848 round baler
1–NH 316 baler with 75 kicker
1–Case IH 8520 baler
1–NH 280 baler
1–NH 310 baler
1–NI 551 baler
1–JD 336 baler and thrower
1–MF 124 baler with thrower
1–IH 430 baler
1–NH 315 baler/thrower
1–NH 1034 bale wagon
2–Forage King hay baskets
1–Coop forage blower
1–JD 60 forage blower
2–NH 27 forage blower
1–NH 892 harvester
1–NH 718 harvester
1–NH 770 Harvester with 2 heads
1–NH Super 717 harvester w/head
1–Badger 2600 harvester, 2 heads
1–NH 970 grain head (15 ft.)
1–MF 72 combine
1–A/C model F combine with 3 heads
1–A/C Model E combine
1–KEWANEE hay elevator, 51 ft.
1–Flex-i-coil post drive
FERNAND CAMPEAU et Fils Inc.
NEW HOLLAND
After the sale. . . It's the service that counts!
Open: Mon.-Fri. to 5:30 p.m.
Saturdays 8 to noon
Dalhousie Station
(514) 269-2737
For Lancaster exchange.
Elsewhere Call Toll Free
1-800-690-2737 9-1c

Pets for Sale

SIBERIAN husky puppies, CKC registered, inoculated and dewormed, show/sled/pet quality. Tel. 613-932-5102. 6-4p

BEAUTIFUL Chinese Shar-Pei puppies (wrinkled puppies), fawns and blacks, rare breed, ready to go. Tel. (613) 525-0998. 9-1p

EIGHT month old male dog to give away to good home, neutered with all shots, part hound. Excellent watch dog. Very protective of immediate family. House trained. Tel. 525-5329. 9-1p

Livestock

MEAL fed beef steers, ready for freezer. Tel. 936-6814. 9-1p

FOR sale, beef cows with calf. Tel. 347-2975. 9-1p

BABY rabbits for sale. Tel. 525-3222. 9-1p

3-year-old Jersey heifer, out of Unit Bull. Due to calve in about three weeks. Tel. 678-5284. 9-1p

LIMOUSIN bull born 04/23/95, bw 100 lbs., BVD vaccinated and Ivomec 11/07/95. Tel. 931-3563. 9-1p

POLLED hereford, purebred registered yearling bulls for sale, easy calving, good temperament, excellent rumps and legs, sired by Godfather Rifle and Rhept, BVD vaccinated. Tel. 613-528-4689. 9-3p

BEEF cows ready to freshen and cows with calves. Call 933-5547. 9-1p

I buy all kinds of horses also
"Meat Horses"
(613) 678-3120
Call Collect 3-12p

Business Opportunities

GREENHOUSE operation for rent, 20'x40', on the Glen Robertson Road, willing to barter. Enquire at 525-2310. 8-2p

STAY home, make money! Earn up to $500 weekly doing simple clerical work from home. Full-time or part-time, no experience necessary. Amazing details. Send $2 and SASE to: Kool Kakes, 102 Fennell Crescent, Cornwall, Ont. K6J 4T8. 9-1p

Work Wanted

THREE spaces available for full or part-time daycare. Good program with lots of love, fun, and learning. Call me at 525-1706. 8-4p

MATURE, reliable person, will do general housework, $8 per hour, will also babysit in my home in the evenings or weekends. Tel. 527-5351. 8-2p

MOTHER of two will babysit children in my home anytime, large farm yard, fun games, healthy snacks, references available. Call Kim. Tel. 525-1903. 9-1p

Help Wanted

EARN money by processing mail! Exciting new work at home opportunity. Send a SASE and $2 (handling) for details and information on starting your own business to: Les Communiqué Sharp Communications, RR1, Box 19, Dalkeith, Ont. K0B 1E0. 8-2p

TRC of Canada, Ltd. needs qualified manufacturers rep. excellent training, opportunity, compensation and benefits. Fulll or part-time. Immediate opening, established accounts. Write M.I. Walsh, Dept. 4000, Box 711, Ft. Worth, TX 76101, USA. 9-2p

NEED extra money? My business is looking for independent beauty consultants. Are you the person I'm looking for? For more information call Mrs. MacDonald, 932-4741. 9-1p

SHORT ORDER COOK
Bilingual Preferred
Experience required
ESSO
CURRY HILL TRUCK STOP
Tel: 347-2717
Tuesday to Friday
1 p.m to 5 p.m.
Ask for Pat 9-1c

ELECTROLUX
NOW HIRING
Taking applications for full or part time positions.
Opportunity to earn $300 to $500 per week to start.
Come to
354 Montreal Road,
Cornwall
Between 9:30 - 10:30 a.m.
Monday to Saturday 8-4c

EARN EXTRA $$$
MEN and WOMEN
of legal age with cars, trucks or vans are required to deliver Bell Telephone Books in the Alexandria, Cornwall, Hawkesbury and all surrounding areas.
Must be able to work daylight hours. Delivery is paid by contract.
Call for an appointment
933-4741
or
933-7547
Ramada Inn
805 Brookdale Ave. Door 3
Dundas Room
Cornwall 9-1c
Please do not call the telephone company.

Services

LEVERT Taxi, 525-2338, 24 hrs. The Mainway Services. Snow removal, boosts, gas, tires, car wash and apts. J. P. L. Prop. 89 Main St., Alexandria. 42-tf

PLUMBING and heating mechanics. Available for new or renovation/residential construction. Furnaces installed at reasonable rates. Free estimates. Call 938-2896. 48-15p

ROBERT The Perfect Handyman will renovate and build indoors and outdoors. We specialize in siding, roofing and drywall. We build patios, decks, verandahs, garages, garden sheds and additions. We also secure tin roofs on barns. Call now for your free estimate. Your satisfaction guaranteed. References available. Call Robert, 525-2197. 1-13c

RENOVATIONS AND RESTORATIONS, windows, doors, kitchens, bathrooms and stairs. Specialty old houses, 30 years experience. Bert MacLennan, (613) 528-4566. 7-8p

THINKING of building, renovating, buying or selling? Help support your community. Local heating and ventilation firm will donate 5 per cent of all sales or installations to the charity of your choice. This applies for February and March. Tel. 938-6491 for free estimates. 8-2p

SKYLARK
MOBILE DISCOTHEQUE
WEDDINGS, STAGS, PARTIES
Music for all Occasions
Tel: 525-5013
Jean Seguin 11-tf

SEE THE EXPERTS AT



GREEN VALLEY VITRERIE GLASS LTD
GREEN VALLEY
525-2704 43-SPK



PETER KILPATRICK
Concert Piano Tuner - Technician
•Quality tuning and regulating
•Minor repairs to complete restorations
•Used pianos bought and sold
•Moving and dismantling • Appraisals
Over 25 years experience
Serving all of Eastern Ontario
Tel: (613) 527-3366 7-tfc

INCOME TAX PREPARATION
FULL ACCOUNTING AND TAX SERVICES
Fast and Professional Service
J. LAUZON ACCOUNTING
39 Main St. N., Alexandria 525-2069 9-tf

Help Wanted

Help Wanted

ATTENTION
VOLUNTEERS NEEDED
Greenfield Recreation Association
ANNUAL SOCCER MEETING
will be held
WEDNESDAY, MARCH 6
7:00 p.m.
Township Hall, Greenfield
If no volunteers come forth,
minor soccer in Greenfield may be terminated.
Please let's not disappoint our children!
For further information call
FERN - 527-5695 or ADRIAN - 527-5232 9-1c

DIRECTOR OF ECONOMIC DEVELOPMENT

The United Counties of Stormont, Dundas and Glengarry is inviting applications for consideration to employment as Director of Economic Development. The individual would be responsible for coordinating and implementing the Counties' Economic Development Strategy.

Applicants must possess the skills and experience necessary to promote agricultural, industrial, commercial and tourism development within the Counties.

The ability to communicate and liaise with private sector and government organizations will be an asset as will familiarity with Federal and Provincial development policies and programs.

Employment would be on a contract basis and consideration will be given to interested individuals that have a Community College Diploma in Business Administration with 3 or more years experience in the field of Economic Development.

Applications together with a detailed resumé will be received by the undersigned until March 14, 1996.

R.J. Lapointe, Co-ordinator/Clerk-Treasurer
United Counties of Stormont, Dundas and Glengarry
20 Pitt Street
Cornwall, Ontario K6J 3P2
Tel: (613) 932-4302 9-1c

GLENGARRY INTER-AGENCY GROUP INC.
ADULT PROTECTIVE SERVICES WORKER

We require one person to work two (2) days per week in the County of Glengarry. This is a contract position commencing March 18, 1996 (to replace maternity leave).

This person will be responsible for developmentally challenged clients advocacy, case management, accommodation, medical and dental care coordination, counseling services to individuals and family living in the community.

Person must have own transportation. Car allowance provided.

QUALIFICATIONS:
•Formal generic social work training or a combination of related experience and education.
•Must demonstrate maturity, sensibility and confidentiality with clients.
•Must have communication skills in both French and English

Salary $13.00 per hour

All curriculum vitae will be received in confidence until 4:00 p.m., March 6, 1996. 9-1c
Forward application to:
Interviewing Committee
Glengarry Inter-Agency Group Inc.
Highway 34 South
Alexandria,Ont. K0C 1A0

CLASSIFIEDS GET RESULTS

BLOOD DONOR CLINIC
THURSDAY, MARCH 7
Sacred Heart Parish Hall
2 to 4:30 and 6 to 8 p.m.

HOBBY FARM

40 ACRES - Great setup for horses or cattle. Well fenced - good barn, chicken house, hilltop setting - 1424 sq. ft., 7-year old raised bungalow, central vacuum, built in appliances, hardwood floors, finished basement, open, practical layout.
Asking $155,000. Please call
CARSON CHISHOLM REAL ESTATE BROKER
937-0201 7-3c

R. Vaillancourt

REAL ESTATE - IMMEUBLES
TEL: 613-525-3419 • 405 Main St. S., Alexandria
"SERVING GLENGARRIANS FOR OVER 35 YEARS"



ALEXANDRIA area, only 3 miles from town on conc. 1 paved road, over 1.5 acre hilltop lot, apple orchard, 1-1/2 storey renovated log frame home with all conveniences. MLS PRICED FOR IMMEDIATE SALE, ASKING $59,900



ALEXANDRIA area, only 2-1/2 miles from town, paved road, 1-1/2 storey, 4 bedroom log frame renovarted home, good barn with office, greenhouses with equipment, 50 rolling acres good mixed bush. MLS PRICED FOR IMMEDIATE SALE

SAUVE REAL ESTATE LTD.

ALL THESE PROPERTIES ARE MLS
39 MAIN ST. N. ALEXANDRIA, ONT. - 525-2940



THE SEARCH IS ENDED...Affordable 2 storey home on large corner lot in Alexandria, hardwood floors throughout. Come See! Only $63,000.
EXCELLENT LAND...67 acres east of Moose Creek. $64,900.
DUPLEX...ALEXANDRIA, good income property. Asking only $75,000.
MAKE AN OFFER...on this 2-bedroom condominium. Asking $44,000
LAND...4th Kenyon...100 acres, 1/2 bush. Perfect for building on. Asking $49,000.



MARGARET MOSHER
525-2453



IN ALEXANDRIA, Waterfront lot with services ready to build.
2 RENOVATED APTS. corner Main and Peel, Alexandria. Well priced at $75,000.
I HAVE A GAS BAR, also few good commercial lots in Alexandria. Also General store with meat cutting.
CTY HOMES and HOBBY FARMS, also large acreage for cash crop.
WATERFRONT LOT plus 3 acre parcel. Hwy #2 near Quebec border.
CONC. 9, LANCASTER - 3 br home stone exterior with barn and 75 acres semi rolling land
85 ACRES of valuable land near 417 Hwy on Skye Rd. with repairable home. Good outbuildings such as large barn. Well priced at $79,000.
EAST FROM GREEN VALLEY, 3 br bung. on large very well landscaped lot. Asking $85,000.
Ask for Germain, sales rep. 525-2940, home: 525-1536.

GERMAIN GLAUDE
525-1536



DOUG ARKINSTALL
525-5435
Pager 525-1105

HOBBY FARM: Apple Hill area. good 4 bedroom bungalow and barn, 15 acres of bush, fenced $99,500, also 19 acre building lot with some bush $30,000.
MAXVILLE: Village home with recently changed furnace, roof, plumbing and wiring. Needs some exterior and interior finishing. Asking $48,000 MOTIVATED VENDOR
DUNVEGAN: Excellent 3 bedroom raised bungalow, large kitchen with oak cupboards, attached garage with access to the basement, paved driveway, nice landscaping. $135,000.

MAXVILLE: Fully renovated residential-commercial building, Main St. location, suitable to many uses. Call Doug for more info.



JUST LISTED: NORTH LANCASTER AREA. Impressive home, hilltop location, 5-bedr. above ground pool, fantastic view, excellent barn, double garage on 100 acres of very fertile land. Call Ernie. You must see this property.
BREADALBANE RD. good hobby farm, 68 acres, house, barn, machine shed, two road frontages. Make an offer.
74 ACRES, 3 road frontages, excellent building lot, make an offer.
LOCHIEL, CONC. 2, 99 ACRES (80 tiled) with barn on it, priced to sell at $80,000
GOOD CASH CROP and dairy farms needed for local and European buyers. Call and ask for Ernie or see me at The Hub Restaurant.



ERNIE SAUER
525-4131- Hub
525-2413 - res.
525-2940 - off.

OPEN HOUSE
SATURDAY 9:30 to noon



32 acre farm
Spacious updated home
Many comforts
Attached 3 car garage or shop
Good old barn
Large rabbit barn
Machinery shed, like new
Great location 10 minutes west of Cornwall at Long Sault Exit off Hwy 401 to 16140 Windfall Road.

1–MacCrimmon's Corner - Only $73,000, bungalow, stone shop, 400 ft. on Hwy 34
2–Curry Hill, comfy bungalow, you'll love it, beautifully landscaped, right of way to lake. $87,000.
3–Cottage on Lake St. Francis, magnificent waterfront, $150,000
4–Retirement special on Alexandria lake. New, cute and perfect. $89,900
5–MAJESTIC, MARVELLOUS, SPACIOUS. No words can describe all the features of this great home in Lancaster Heights, $259,900
6–View of Lake St. Francis, 3 br. bungalow, insulated 36'x36' shop, 2 acres, 15' wide on lake. Only $99,900.
7–Business Venture - Combines restaurant, country general store, gas pumps and so much more potential. $180,000
8–$38,800, small year-round home, bachelor's pad, large shed, garage.
9–Commercial land, former Drive-In theatre on North Service Rd., Curry Hill, 11 acres, use former screen for signs.
10–Stately older 2-storey home on 10 acres, all renovated, inground pool, sheds, $103,000, near North Lancaster
11–The Old Farm, as you remember it. Comfortable, warm home, lots of barns, 164 acres land, could be hobby or farming. Plenty of bush. $145,000 near Green Valley
12–19 acres on Loch Garry Rd, bush on it, perfect to build on
13–Lake St. Francis, $144,800, very comfortable home with all the niceties, woodstove, master bedroom has patio door to deck overlooking river. Near Summerstown.
14–Williamstown, modernized two storey, fireplace, large master bedroom, attached double garage. $89,000.

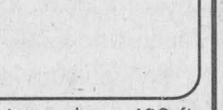

For information on these and other listings, call me anytime. **MAURICE SAUVE 931-2953**

Real Estate

LOTS FOR SALE
RR #1, St. Andrews
74 ACRES VACANT LAND
High, well drained, approx. 1/2 bush, 1/2 clear, paved road frontage - $49,000.
ALSO
Separate adjoining one acre lot, $12,000. - Or both for $59,000
Owner may help finance. Please call
937-0201 9-3c

ROYAL LEPAGE
Aim Higher TM



Claire Secours-Rickerd
Assoc. Broker
Robert Rickerd
Sales Rep.
Bus: 347-1469
Res: 874-2392
"Working Two-Gether For You"

OPEN HOUSE, SUNDAY, MARCH 3
1-3 p.m. - 20459 Cty Rd. 18, .5 km east of Brown House Corner

Nestled amongst the evergreens on a 150'x300' lot. 3+1 spacious bedrooms, eat-in kitchen plus dining room. Nearly finished basement.
$94,900
MLS



1) RECREATIONAL PROPERTY near Alexandria with General Industrial Zoning. Spacious farmhouse, workshop, garage, ponds, trails, on 100 acres. $129,900 MLS
2) WILLIAMSTOWN AREA: Access to Raisin River, 2300 sq. ft. of living area with double car garage. $199,000.
3) EAST OF ALEXANDRIA - Well maintained 100 acre farm.Call us for more details.
4) COUNTRY PROPERTY, 8.9 acres, 2 houses, trails, waterfront, 5 mins. west of Alexandria. $89,900.

M. JEAN
CAMERON
REAL ESTATE LIMITED
"Serving the community for over 35 years"
ALL OUR LISTINGS ARE MLS
ALEXANDRIA OFFICE - 525-3039

Sales Reps:						Sales Reps:
LUSIA JASIEWICZ	DOUG BAXTER	BILL SHIELDS	EWEN McLEOD	MAVIS FLETCHER	HUGH A. McDONALD	
527-2044	525-1939	346-0026	525-2479	874-2761	525-2844	

Assoc. Broker D.A. MacMILLAN - 525-4323

DON'T FORGET TO STOP AT OUR ALEXANDRIA OFFICE TO PICK UP YOUR *FREE* COPY OF OUR EXCLUSIVE NEWSPAPER FEATURING HOMES LISTED BY CAMERON'S

LAKEFRONT PROPERTY - 3 BR home with open concept living area approx. 1500 sq. ft. on Loch Garry. Very well maintained including a small guest house. Call Bill. A-2
COMMUTERS TO OTTAWA - Great 3 BR home with many recent updates. Windows, siding, roof, paint, also attached garage all for $66,900. Call Bill A-35
NEW LISTING in Green Valley. Large and spacious 3+1 Br home completely renovated. Shows extremely well. Call Bill. A-24
GREAT BUY, COSY 2 BR bungalow overlooking the ridge, 3 car garage and workshop. Asking only $69,900. Near Vankleek Hill. Call Ewen A-11
LANCASTER TOWNSHIP, 80 acres, all tillable, 67 tile drained. Call Ewen A-111
SEVERAL COMMERCIAL AREAS for rent and for sale in Alexandria. For info ask for Ewen.

BUSINESS OPPORTUNITIES
SALES ROUTE - food service with area from Alexandria-Hawkesbury-Ottawa. A-88
RESTAURANT - In local village
RESTAURANT - In City of Cornwall
RESTAURANT - In good country location.
ALL OF THE ABOVE are licensed family style operations and include land, buildings and equipment.
GARAGE - On major highway. Only $69,900 A-113

ONE OF A KIND - A beautifully treed and landscaped 6 acre lot with pond is the setting for this recently built Cape Cod home. For the discriminating purchaser. Call D.A. for further details A-90
BULDING LOT on paved road. 3 acres of trees for only $19,900. Call D.A. A-110
REFURBISHED country home with newer addition, outbuildings plus 33 acres. Close to border. $190,000. Contact D.A. A-43
HOUSE and SHOP with 10 acres. Suitable for many uses. Only $89,900. Call D.A. A-69

M. JEAN
CAMERON
REAL ESTATE LIMITED
"Serving the community for over 35 years"
ALL OUR LISTINGS ARE MLS
LANCASTER OFFICE – 347-2215

DIANE CHRETIEN	DENISE KAINBERGER	ANDY MENARD
Sales Rep.	Assoc. Broker.	Sales Rep.
347-3726	347-2904	347-2522
AMY WARD	JACQUELINE SMITH	HEATHER GOODFELLOW
Sales Rep.	Sales Rep..	Sales Rep..
347-2858	347-1770	525-2007

OPEN HOUSES
SUNDAY, MARCH 3, 1-3 p.m.
NEW LISTING, Airport Road

This 7 year old bungalow has a lot to offer. 3 bedrooms, dining room, kitchen with oak cupboards, living room with a fireplace, a semi-finished basement and a heated double garage. All of this for only $106,900.
Hostess: DENISE KAINBERGER
Directions: South of Summerstown Exit and 401, east on Airport Rd. Watch for Signs



SUNDAY, MARCH 3, 2-4 p.m.
5764 Church St., Williamstown

Attractive 3 bedroom village home built in 1989 from Turn-of-Century plans. Walking distance to schools, arena, churches. Asking $125,000 MLS
Hostess: Amy Ward 347-2858

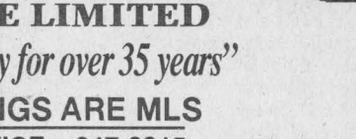

GREEN VALLEY AREA - Just add a barn and you'll have a hobby farm on 40 acres with an upgraded 4-bedroom home situated high on a hill. Only $109,500 MLS. Call Amy for appointment.



Real Estate

HOUSE apartments for sale, $44,000 and up, $4,000 down, heating $37 per month. Tel. 874-2004, 525-1935, 525-2125. 24-tfc

90-acre hobby farm, with 4-bedroom brick house, Dalkeith. No agents. Tel. 874-2867 or 678-3620. 9-4nc

HOUSE for sale, $28,000, sacrifice price, lot 50'x127', Dalkeith, Ont. Private. Call Bert 613-874-2001 or Judy 613-525-5595. 7-3p

FOR sale: hobby farm, 7 acres, 3+ bedroom house, maple bush, orchard, barn and other bldgs., in-ground pool, North Lancaster area. Tel. 613-347-1360. 7-3p

LANCASTER Village: Double lot, 3-bedroom bungalow, finished basement, detached garage, workshop, recently renovated, steel roof, additional insulation to current standards. Bordering apple orchard. Walk to all amenities. Specially priced $110,000. Visit at your convenience. 613-347-1545. 8-2p

DUPLEX for sale, good investment, one 2-bedroom and one 3-bedroom. Asking $65,000. Tel. 931-3371. 8-3p

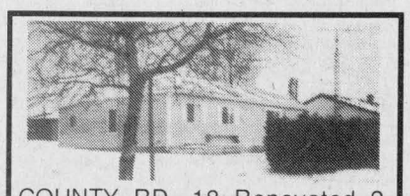

COUNTY RD. 18–Renovated 2-bed bungalow, garage, workshop and little barn



GREEN VALLEY - Renovated 3-bedroom, 1-1/2 storey home, natural gas heat, large lot.

3-ACRE BUILDING LOT, approx. 3 miles from Alexandria on County Rd. 21. Priced to sell

Will consider trade
FINANCIAL ASSISTANCE AVAILABLE 8-tf
TEL: 525-1397
AFTER 6:00 P.M. - ASK FOR EDDY OETELAAR

Real Estate

LANCASTER century home on Main Street, live-in and operate your own business, 2 other revenues from rentals. $159,000. Tel. 613-525-5133. 8-2p

HOUSE for sale: 2-bedroom semi-detached on Anik Street in Alexandria. Only 2 years old. Large rooms, 2 bathrooms, jacuzzi tub, hardwood floor in dining room. Best deal in town for this quality home. Asking $78,500. For viewing call 525-1206. 8-2p

VILLAGE of Lancaster, luxury home, 3 bedrooms, attached insulated garage, lot 80'x220', large rec room, 225 Main Street, $179,000. Tel. 347-3745. 9-2p

For Sale/To Let

STORE, Main Street, Alexandria for rent, $200 per month. Tel. 525-3472 or 525-3419. 6-tf

ALEXANDRIA, house for rent, 2 bedrooms, $350 a month. Call (613) 525-3343. 8-2p

3-BEDROOM semi-detached house, newly renovated, available immediately, 1 mile west of Lancaster. Tel. 613-347-3611. 8-2c

FOR rent: 2-bedroom, main level condo for rent, south part of Alexandria, available immediately. Tel. 525-4144 with references. 8-2c

4-BEDROOM, two full baths, 1-1/2 miles west of McCrimmon, first and last month's rent and references, $500 per month, available immediately. Call weekends. Tel. 525-3998. 9-3p

FOR sale: Mobile ome, must be moved. Tel. 525-3124. 9-1p

FOUR offices for rent: Commercial area. Range from $150 to $300. furnished and utilities incl. Tel. 525-1568 after 6 p.m. 9-2p

RESTAURANT FOR SALE
in Lancaster
Ready to operate
$25,000.
347-3443 7-3c

EXECUTIVE HOME in Tree Haven, water rights, lots of pine, alarm system, screened in Florida room and much, much more. Call Chris now for a private showing. Only $137,500 MLS





ALMOST NEW - 2 bedrooms with major renovations completed, large lot with a view, garage, shed and much more. Vacant and waiting for you. Only $67,500. Call Chris MLS



STILL AVAILABLE - Great starter or retirement, new windows, roof, well pump, good septic, Asking $49,900. Try your offer. Call Chris. MLS

FREE VIDEO RENTAL
STOP BY "YOUR CHOICE VIDEO" 108 Main St. Lancaster and get a FREE RENTAL OF VIDEO on how to sell your home with any other video rental

CHRIS BIGNELL, Sales Rep - 938-3860
M. JEAN CAMERON REAL ESTATE
21 WATER ST., CORNWALL
938-3860 9-1c

TRI-COUNTY REALTY INC.
Bus.: (613) 937-0022
Fax: (613) 937-0028
24 Hour Pager

Countrywide®
Countrywide Independent Member Broker

"Your House Sold Team"

CITY HOMES	DESCRIPTION	PRICE	AGENT
717 Cumberland Street	3+1 bdrm, central air, central location	49,900	Mark
1 Menard Avenue	2 bdrm, 2 storey, high efficiency gas,	52,000	Mark
COUNTRY HOMES			
Dundas Street	Handyman special, 4 bdrm, large lot	32,500	Paul
Pilon's Island	2 bdrm beautiful cottage, dbl boathouse	39,900	Bryan
3 George St., Crysler	2+1 bdrm bungalow, double lot	83,000	Paul
#2654 Greenfield	3 bdrm bungalow, 1325 sq. ft. on 5 acres	91,000	Paul
RR #1 Summerstown	Prop. extending to Lake St. Francis	119,900	René
9 Mile Rd., Martintown	2200 sq. ft. split level, 3 bdrms + more	145,000	Paul
RR #2, Apple Hill	1-½ storey, 3+1 bd, 50+/– acres,	235,000	Paul
Pilon's Pt	View of St. Lawrence Rv, 2680 sq. ft	269,000	René
VACANT LAND			
Duff's Corner	204'x206' building lot	6,000	René
Conc. 8, Bonville	157'x300' bldg lot, drilled well,culvert	13,500	Paul
RR #1, Moose Creek	32 acres +/–, 50% clear, mixed bush	23,900	Mark
Lot 19 Randy Street	Beautiful building lot	26,900	Bryan
Beaver Glen Subd	Lot 03, bldg. restrictions	27,500	René
Hwy #2 Summerstown	75'x257' river view near marina	28,500	Bryan
Conc. 9, Dunvegan,	50+/- acres 50/50 mixed bush	42,500	Paul

ALEXANDRIA REALTY LTD.
REAL ESTATE BROKER
385 MAIN STREET SOUTH
Office (613) 525-4144

Jean Paul Claude, Broker
Cathy Claude, Sales Rep.
Office 525-4144
Home 525-3047



HOME OF THE WEEK

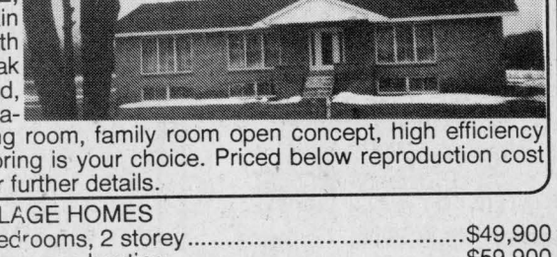

ALL BRICK HOME, 1860 sq. ft., main floor family room with patio doors, oak kitchen with island, all rooms are spacious, kitchen, dining room, family room open concept, high efficiency oil furnace. The flooring is your choice. Priced below reproduction cost at $124,900. Call for further details.

COUNTRY AND VILLAGE HOMES

Glen Robertson, 4 bedrooms, 2 storey	$49,900
Dunvegan, 5 bedrooms, gas heating	$59,900
Laggan Area, bungalow, garage, new	$69,900
St. Bernardin, barns, 2 storey house, 7 acres	$89,900
Glen Roy, bungalow, garage, 11.5 acres	$92,000
Lancaster Heights, bungalow, new large lot	$104,900
Hwy 43, 3 bedroom brick bungalow, pool	$109,500
Green Valley, Lancaster St., Brick bungalow	$109,900
Green Valley, Lefebvre St., bungalow, garage	$114,900
Green Valley, Roy Crescent, 3+1 bedrooms	$114,900
St. Eugene, 4 bedroom house, garage, barn, 90 acres	$118,500
Green Valley, Beaupre Rd., bungalow, garage, treed lot	$119,500
Glen Robertson, farm, new barn, greenhouse, 63 acres	$129,900
North Lancaster, triplex, garage, parking, oil heat	$142,500
North Lancaster, brick bungalow, garage	$142,500
Alexandria area, bungalow, 20 acres, garage	$149,500
Hwy 43, brick bungalow, barn, 18 acres	$189,000
Martintown, almost new, house, 2400 sq. ft., barn, 37 acres	$239,000
Green Valley, 5 bedrooms, 4 baths, pool, garage	$279,000

Call for further details on these or any others. (MLS System)

For Sale/To Let

HOUSE for rent: Moose Creek area, 2-bedroom, fridge, stove included, clean, $475. Available April 1. Tel. 613-764-2036. 9-2p

22 McDougall Ave., Alexandria, 3-bedroom house with dining room, 2 bathrooms, parlor, etc., $600 per month. Utilities extra. References. First and last month rent. Available May 1. Tel. 525-3041. 9-2p

Apartments

2 and 3 BEDROOM apartment, fridge and stove, heating, hot water incl., washer/dryer, parking and renovated. Tel. 525-1935 or 874-2004, 525-2125. 35-tf

2-bedroom apartment available immediately, gas heating. Tel. 525-1330 or 525-0996. 3-tf

ALEXANDRIA – 1 and 2 bedroom apartments available in a beautifully renovated older building from $440/month, utilities extra. References and first and last month required. Tel. 525-3288. 38-tf

ONE 3-bedroom apt. One 2-bedroom and one 1-bedroom apt., all available Dec. 1, 1 km south of Green Valley. Washer/dryer hook-ups, no snow to shovel, no grass to cut and no garbage to pay. Call after 5 p.m., 347-2889. 47-tf

2-bedroom upstairs apt., $428 and one-bedroom upstairs apt, $351, available immediately, utilities not included. Tel. 525-1955. 50-tf

1-BEDROOM apartment Lochiel Street with fridge and stove, available immediately. Tel. 525-1330 or 525-0996. 3-tf

BACHELOR apartment, 50-A Harrison Street with fridge and stove, available immediately. Tel. 525-1331 or 525-0996. 3-tf

UPSTAIRS two-bedroom apartment for rent, $350 plus utilities, McCrimmon area. Tel. 525-2202. 4-tf

GREEN Valley, 2 bedrooms, all utilities included, $450 per month. Call Andy, 347-2215. 6-tf

SPACIOUS two-bedroom apartment in North Lancaster, available March 1. Call 525-2128 or 525-5102, ask for Alain. 6-4c

1-BEDROOM apartment, fridge and stove included, starting at $421 per month. Parkwood Hill Apartments, Vankleek Hill. Tel. 613-874-2333. 7-4p

MAXVILLE, one bedroom, fridge, stove and hydro included, $488 mo. Call Nelson at 527-1025. 7-tf

TOWNHOUSE for rent in Alexandria, 3 bedrooms, $650, available March 1. Tel. 525-4 days or 525-4111 evenings. 7

2-BEDROOM apartment in Alexanc $395/month, utilities included, available imi diately. Tel. 525-3966. 8

APARTMENT for rent, Main St. South, n shopping area. Incl. heat, hot water, park and snow removal. Lots of storage ar Available May 1. Tel. 525-1568 after 6 p.m. 8

2-BEDROOM apartment for rent, $350 a mc or $575 electricity included in Alexandria. 931-3371. 8

1-BEDROOM apartment for rent, 15 Elgin West, Alexandria. Tel. 525-3363 after 7 p.m. 8

2 or 3 BEDROOM duplex apartment with y utilities and parking in Lancaster. Tel. 347-37 9

ALEXANDRIA: One bedroom apartment rent, corner of Bishop and Catherine. Q building. Close to nursing homes. Balcc parking. Available May 1. $330 a month. 347-3741 after 5 p.m. 9

1-BEDROOM basement apt., with stove fridge, heated, all services included, now available. Tel. 525-3647. 9-tf

1-BEDROOM apt., with balcony, 75A Main St. S., Alexandria, $475, all utilities included, fridge and stove supplied, excellent location for senior citizen. Tel. 1-613-592-1624. 9-tf

Apartments

BRIGHT and spacious 2-bedroom basement apt., corner of Peel and Sandfield, utilities not included, washer and dryer hook-up, first and last month required. Available April 1. Tel. 525-4777 after 5 p.m. 9-3p

2-BEDROOM apt., utilities not included, fridge and stove supplied, starting $450 monthly. Available immediately. Tel. 525-3008. 9-2p

APARTMENT 5, 33 St. Paul Street, Alexandria, 4-bedroom, gas heateing, $550, available immediately. Tel. 525-4631. 9-3c

APARTMENT for rent, 2-bedroom, newly renovated, gas heating, plus utilities, 33 St. Paul Street, Alexandria, available immediately. Tel. 525-4631. 9-3c

DOMINIK apartments, new building, two bedrooms, security building, air conditioning, lots of parking, $525 per month plus utilities. Tel. 525-2190 days, 525-5254 nights. 9-tf

FOR rent – Bachelor with utilities included $409 mon 3 bedroom apartment with laundry room $449 mon Recently built 2 bedroom apartment with washer dryer hook-up $519 mon. 2 bedroom apartment with washer dryer hook-up fridge stove $430 mon Tel. 525-5987. 9-2c

COUNTRY apartment west of North Lancaster. Remarkably spacious clean and private. Available April 1. No pets, no children. Must have excellent references, $525 per month, utilities included. Serious inquiries only. Tel., Claire at 347-3543. 9-tf

2 NEWLY RENOVATED
3 bedroom apartments.
With new roof, heating system.
Utilities extra.
Reasonable rent.
First and last month required.
Call Diane
525-2525 9-tf

Notice to Creditors

NOTICE TO CREDITORS AND OTHERS

ALL PERSONS having claim against the Estate of JOSEPH ALBERT DICAIRE, late of the Town of Alexandria, in the County of Glengarry, who died on the 8th day of January, 1996, are hereby required to submit full details of their claim, in writing, to the undersigned on or before the 13th day of March, 1996, after which date the estate will be distributed.

THE LAW OFFICE OF
JEAN-MARC LEFEBVRE, Q.C.
32 Main Street North
P.O. Box 519
Alexandria,Ontario, K0C 1A0
Solicitors for the Executors and Estate Trustees 8-3c

ALL PERSONS having claim against the Estate of JEANNE D'ARC MARIE PERIARD, late of the Town of Alexandria, in the County of Glengarry, who died on the 4th day of February, 1996, are hereby required to submit full details of their claim, in writing, to the undersigned on or before the 13th day of March, 1996, after which date the estate will be distributed.

THE LAW OFFICE OF
JEAN-MARC LEFEBVRE, Q.C.
32 Main Street North
P.O. Box 519
Alexandria,Ontario, K0C 1A0
Solicitors for the Executors and Estate Trustees 8-3c

Faced With A Drinking Problem?



Perhaps Alcoholics Anonymous Can Help
English ..... (613) 938-1984

Notices

The Corporation of the Town of Alexandria

NOTICE

SANITARY SEWER CLEANING and VIDEO INSPECTION

As part of the Alexandria Sanitary Sewer System Rehabilitation Program (partially funded by the Ontario Municipal Assistance Program), many of the sanitary sewers will be flushed and inspected from street manholes.

During the work, which will be conducted by *Sewer-Matic Services Ltd.*, there is a possibility of water splashing from basement floor drains or plumbing fixures. This condition should be temporary and minor. *If the condition is not minor you are asked to contact the sewer cleaning crew on site or call Sewer-Matic at 1-800-461-3267.*

For other concerns or comments, contact:
Jean Guy Levert - Public Works 525-1110
Doug Tracy - Sewer-Matic (613) 746-2114
Bill Knight, P.Eng. - M.S. Thompson & Association 933-5602 9-2c

MARTINA HOLSTEIN DISPERSAL

MILK COWS and BRED HEIFERS FOR TED CEELEN MOUNTAIN
at Hugh Fawcett Farm, south side of Winchester Village
FRIDAY, MARCH 1 at 12 noon

35 Registered Holsteins selling. Herd all A.1 Sired and Bred. R.H.A. 185-191-187
Low Somatic Cell Count. Bred for year round production. Preg. checked and BVD Vacc.
FOLLOWED BY DAIRY CONSIGNMENT SALE
FEATURES: Close and Fresh Registered and Grade Cows. 2 P.B. Service Age Bulls. Prelude son from Blackstar Dam with high records. This bull has seven brothers in A.1 Studs.
Consignments Welcome. Call:
HUGH FAWCETT AUCTIONS
WINCHESTER, ONT.
(613) 774-3363 - BARN 774-1369 9-1c

OPTOMETRIST

Dr. Jean Dubuc (Sr.).....932-6634
Dr. Denis Dubuc 936-1808
Dr. Michel Dubuc 932-3003
Now Open Wednesday 9 a.m. to 8 p.m.
Mon., Tues., Thurs., Fri., 9-5:15; Wed., 9-8; Sat., 9 to Noon
20 Montreal Road 40-tf **Cornwall**

2 COMPLETE DISPERSAL SALES

Hobbs Bros. Sale Pavillion,
Dwyer Hill Rd., Ashton, Ont.
SATURDAY, MARCH 2 at 12:30

Selling for: **John and Jo-Ann Van De Ven**
13 Charolais and 12 Cross-Bred Cows, bred Char.; 3 heifer Char. yearlings and 1 Char herdsire.
Also offering some fallow deer and a few peacocks and doves

Selling for: **Gordon McInnes**
18 Hereford and Hereford X Limo cows bred Limo plus Limo Herdsire
Also an offering of consigned cows. Cows will be preg-checked
Sale Managers: HOBBS BROS. (613) 257-2537
Auctioneer: KEN McNEELY (613) 258-5988
Cell: (613) 762-5578
Sale Day: (613) 257-7583
"FLASH" To get your machinery or cattle advertised in Hobbs Bros. 17th Annual Sale on Friday, April 5th, call (613) 257-2537 before March 7th 9-1c

NOTICE - Town of Alexandria
Re: Bylaw #3092
THE SMOKE ALARM BYLAW

PLEASE TAKE NOTE that the Town of Alexandria did, on the 12th day of October, 1994, pass a bylaw which sets out the conditions for which all owners of dwelling units shall install or cause to install one or more smoke alarms on each floor level including the basement, of such dwelling unit.

NOTE: EVERY OCCUPANT of a dwelling unit shall maintain the smoke alarms within that unit, however the owner of the dwelling unit shall ensure that the manufacturer's instructions describing the maintenance, care and testing be made available to the occupant.

SMOKE ALARMS installed in the hallways or common areas shall be maintained by the owner.

If you have any further questions regarding "The Smoke Alarm Bylaw" do not hesitate to contact the Town Office, where copies of the bylaw are available. Failure to comply with this bylaw could result in, upon conviction, a fine not to exceed two thousand dollars.

Leo Poirier - Clerk Adm.
90 Main Street South,
Alexandria, Ont. K0C 1A0
(613) 525-1110 9-1c

UNITED COUNTIES OF STORMONT, DUNDAS and GLENGARRY

NOTICE TO TRUCKERS AND SHIPPERS
1996 HALF LOAD RESTRICTIONS

Half load restrictions will be enforced on all county roads in the United Counties of Stormont, Dundas and Glengarry

EFFECTIVE MONDAY, MARCH 4, 1996,

with the exception of:

(1) County Road No.1 - Between King's Highway No. 401 and King's Highway No. 2
(2) County Road No. 14 - Between King's Highway No. 401 and King's Highway No. 2
(3) County Road No. 33 - Between King's Highway No. 401 and the City of Cornwall
(4) County Road No. 35 - Between King's Highway No. 401 and King's Highway No. 2
(5) All those portions of County Roads in villages and towns serviced by King's Highways

Persons contravening this regulation will be prosecuted under Section 122 of The Highway Traffic Act.

D.J. McDonald, P. Eng., County Engineer
20 Pitt Street
Cornwall, Ontario K6J 3P2
(1-613-932-1515) 9-1c

MAXVILLE MANOR

LAWN CARE
1996 SEASON

Quotations are invited for the care of all lawns and gardens of the Care Facility and Glen Garden Village apartment development. The contract will include the mowing and maintenance of all lawns, preparation and weeding of all flower beds, trimming and edging around all buildings and trees, plus mowing the lands west of the stream on site. Quotations must be for a "fixed fee" for the season, with equal monthly billings (from May 1/96 to Nov. 1/96), marked for the "Care Facility" and "Glen Garden Village". The contract will not include any spraying of lawns or pruning of trees. The contractor will supply all equipment and must include a list of equipment to be used on this site.

Inspection of the site is recommended and may be arranged by contacting Mr. Neil McCormick at 527-2710 (Extension 230), or at 930-5413.

All quotations must be received by March 12/96 and sent to:
Executive Director
Maxville Manor
80 Mechanic St. W.,
Maxville,Ont. K0C 1T0
or by Fax to: 1-613-527-3103 9-1c

Township of Lochiel

PUBLIC MEETING

REGARDING CHANGES TO ROAD NAMES
MARCH 12 from 10 a.m. to 12:30 p.m.
LOCHIEL TOWNSHIP COUNCIL CHAMBERS

Under the authority granted to it by Section 210, Paragraph 105 of the Municipal Act, Lochiel Council intends to pass a bylaw changing the names of certain travelled roads within the township.

The proposed bylaw and the schedule showing the proposed name changes are displayed at Lochiel Township Municipal Office at 20660 Lochiel Road.

In order to implement Bell Canada's Enhanced 9-1-1 System, certain changes are required in the township's current civic addresses. The affected roads are: McCormick Road (in Alexandria East), St. Paul Street, Front Street, Tobin Street and East Boundary Road. Landowners whose addresses are being changed will be notified by mail prior to the meeting.

Four other roads which were named by a motion of council in 1992 will also be officially named in this bylaw. Those roads are Hope Lane, Latulippe Road, MacMillan Road and Ouellette Road.

Any person who claims that they will be adversely affected by the bylaw is urged to come and be heard at this meeting.

THIRD OF FOUR NOTICES
BY ORDER OF LOCHIEL TOWNSHIP COUNCIL
For more information, contact Dorothy Irvine at (613) 525-3291 9-1c

BLOOD DONOR CLINIC
THURSDAY, MARCH 7
Sacred Heart Parish Hall
2 to 4:30 and 6 to 8 p.m.

TOWNSHIP OF LOCHIEL

NOTICE

HALF LOAD RESTRICTIONS

Half load restrictions will be enforced in accordance with Bylaw 977-82 on all township roads as of March 4th, 1996.
Persons contravening this bylaw will be prosecuted in accordance with the law.

Gilles Chenier, Road Superintendent
525-3784 9-1c

ADVANCE SALE

MARCH 16 - PIERRE-JEAN BOUCHER, Athelstan, Que.
Complete machinery line
APRIL 2 - MARC and CHRISTINE VALLEE, Dunvegan, Ont.
Complete Purebred "Vacole" herd dispersal and machinery
APRIL 20 - CLAUDE GEMME, Ste Anne de Bellevue, Que.
Complete farm machinery
JUNE 1 - MARCEL and FLORENCE PITRE, Casselman, Ont.
Tractors and farm machinery
N.B. Check the newspaper for more details. For info call:

GILBERT LANTHIER (TI-ROUGE)
BILINGUAL AUCTIONEER
Ste. Anne De Prescott, Ont.
Tel. and Fax: (613) 674-5479
More auctions will follow.
If you are planning a sale for the spring, call now. Free estimate.
9-1c

Antiques and Nostalgia AUCTION

Centre d'Action, Ste Anne de Prescott, Ont.
(Watch for sign)
SATURDAY, MARCH 2 at 10 a.m.
(VIEWING AT 9:00)
APPROX. 400 LOTS TO BE SOLD

An Excellent Assortment of Nostalgia Items, Including Serving trays (Beer and Coke); Ice Chest - 1930s "Coke"; Door "Push Bars" by 7-Up and Pepsi; Wooden Crates (Butter, Dynamite, Pop, etc.); Old Posters; Old bottles, tins and fruit jars; Patio Parasol "Orange Crush"; Calendars (1930s); 6 silverplate Forks (CPR Railway); 2 Mission Oak Parlour chairs; 2 Mission Oak rocking chairs; children's skis and sleighs; toy trains and Matchbox trucks; Assorted toys and games; Old dishes, platters, plates, etc. Wicker carriage; coat rack; trunks; Ralph Connor books. Many more items of interest.

TERMS: Cash or cheque with ID
Everyone Welcome - Canteen on site

GILBERT LANTHIER (TI-ROUGE)
BILINGUAL AUCTIONEER
Ste. Anne De Prescott, Ont.
Tel. and Fax: (613) 674-5479
Canteen • Everyone Is Welcome!
9-1c

CLASSIFIED MARKETPLACE

"Advertise Across Ontario or Across the Country"

BUSINESS OPPS.

GOVERNMENT FUNDS. Government assistance programs information available. For your new or existing business. Take advantage of the government grants and loans. Call 1-800-915-3615.

EXCITING NEW SYSTEM with increased profitability. Schneider's Popcorn Parties seeks representatives to market popcorn products. Interested in earning extra income/home based business, call 1-800-665-6484.

SINGER - BUSINESS OPPORTUNITY. Are you currently: running sewing classes? Willing to start up a sewing school in your area? Singer would like to talk to you about this business opportunity. Please fax or write to: Singer Sewing Machine Company, 640 Dorchester, St-Jean-sur-Richelieu, Quebec, J3B 5A4. Fax: 1-800-561-4624.

CAREER TRAINING

LEARN AUCTIONEERING at the Southwestern School of Auctioneering. Next class April 13-19/96. Contact: Southwestern Ontario School of Auctioneering, R.R. #5, Woodstock, Ontario N4S 7V9 (519)537-2115.

BE A SUCCESSFUL WRITER... with our great home-study course. Call for your FREE BOOK. 1-800-267-1829. The Writing School, 2515-38 McArthur Avenue, Ottawa,ON, K1L 6R2.

COMPUTERS

BIZWIZ 2.0 NOW SHIPPING. Canada's #1 Farm Accounting for Windows. New set-up saves time. BizWhiz guides you step by step for fast, easy and reliable set-up. New inventory module takes the guesswork out of managing inventory. Exclusive DATAGUARD protects your valuable information from system or power failures. Dealer inquiries welcomed. Call Farmdecision: 1-800-263-1233.

EDUCATIONAL OPPS.

COUNSELLOR TRAINING Institute - Ontario Extension offers correspondence courses for the Diploma in Counselling Practise to begin February 28. For a brochure phone toll-free 1-800-665-7044.

A NEW CAREER? Trained apartment/condo managers needed across Canada. We train! Job search assistance. Also specializing in relocation to B.C. Information/brochure call 1-800-665-8339.

FOR SALE

KARAOKE - Mr. Entertainment, Canada's largest karaoke dealer, has the largest selection of singalong tapes and related karaoke products. Call now for our free catalogues 1-800-661-7464.

SALES HELP WANTED

$ATTENTION STUDENTS$ Make a lot of money selling chocolate bars. New products available. Nothing to pay in advance. Fast delivery 1-800-383-3589.

FIRE YOUR BOSS... and be your own BOSS, in the health and wellness industry. Call our 24 hour toll-free number for your information package. 1-800-352-2850.

CANADA'S LARGEST CALENDAR and Promotional Advertising Company needs self-starters to sell to local businesses. Up to 33-on-(A) 13-on-(G) for Experienced Agents. O'Donr.-ll-DRG, 487-16 Westney S., Ajax, L1S 6W8, 905-427-8520.

SINGER - MANUFACTURERS SALES REPRESENTATIVE. Singer Sewing Machine Co., a world leader in manufacturing and distribution of sewing products seeks independent sales rep for its sewing related products. Individuals selling to fabric, notions, hobby, craft and gifts stores ideally suited for this position. Qualified applicants please send resume to: Singer Sewing Machine Co. of Canada, Human Resources. Fax:1-800-561-4624.

PAY TELEPHONE SERV.

CLAIRVOYANT PSYCHICS! Genuine psychics with amazing, strong, powerful skills. Sensational results! Stop searching! Call now 1-900-451-3778 $2.99 min. 18+ 24 Hrs. I.C.C.

HEAVENLY PSYCHIC Answers. Friends of thousands. Multi-talented International reputable psychics. Ask for your Free Astrochart. *Relationships *Health *Future *Career, $2.99/min 18+ 24 hrs. 1-900-451-3783.

CANADA'S MOST GIFTED psychics have answers to your problems or questions about health, love, relationship, money, lucky numbers. $3.49/minute, 18+, 24 hours, 1-900-451-4336.

PERSONALS

TIRED OF MEETING PEOPLE WHO AREN'T what they seem? Call Misty River Introductions and meet singles interested in long-term committed relationships. Matchmaking that works! 613-257-3531.

ADOPTION

ADOPTEES/BIRTH PARENTS/FAMILY MEMBERS, Canada Wide National Registry and search assistance 1-800-871-8477. Information line 1-800-871-8477. E-mail - ffcwnr@georgian.net

REAL ESTATE

GOT A CAMPGROUND membership/timeshare? We'll take it! America's largest, oldest resale clearinghouse. Resort Sales International 1-800-423-5967. Timeshare rentals needed. Call 24 hours a day.

STEEL BUILDINGS

STEEL BUILDINGS - Quonsets 25X30 $5462 30X40 $6593 35X50 $8478 S. Series Straightwall S25X30 $5922 S30X40 $6999 Endwalls and Sliding Doors included. Call Future Steel 1-800-668-8653.

ALL STEEL BUILDINGS..."Rock Bottom Prices!" Manufacturer Direct. High Sidewalls. 25 x 30 $2,588.00. 30 x 44 $4,966.00. 35 x 50 $7,977.00. 40 x 64 $9,888.00. 46 x 78 $14,444.00. Others. Ends Optional. Pioneer 1-800-668-5422.

BEST BUILDING PRICES - Steel Straitwall Type - not quonset - 32x54 $9460, 40x72 $14,233, 50x90 $20,443, 60x126 $31,314 - other sizes available - misc. clearance. Paragon - 24 hrs - 1-800-263-8499.

VACATION/TRAVEL

5 DAY CANAL CRUISES: Explore Ontario's heritage waterways aboard the newly expanded 38 passenger "Kawartha Voyageur". Enjoy the relaxed atmosphere, home-style cooking and cheerful crew on the calm waters of the Trent-Severn and Rideau Waterway. Send for brochure to: Ontario Waterways, Box 135 Main, Orillia, ON L3V 6J3 or call 1-800-561-5767.

• It's Affordable • It's Fast • It's Easy • One Bill Does It All
• Northern Ontario $76 • Eastern Ontario $138
• Western Ontario $130 • Central Ontario $134 • All Ontario $384
• National Packages Available • Call this paper for details!

The Glengarry News
3 Main Street, P.O. Box 10, Alexandria, Ontario
Tel: 525-2020
Fax: 525-3824

Auld Lang Syne

NINETY-FIVE YEARS AGO
Friday, February 22, 1901

•Members of the executive of the Clan Macdonald came here from Ottawa on Saturday to make preparations for the July 1st clan rally to be held on the Driving Park Ground. A local committee, consisting of A. McDonald, chieftain, Alexandria; D. McDonald, 25-4th Kenyon; Angus McDonald, 24-6 Kenyon; Angus R. McDonald, Glen Robertson; Dr. A. L. Macdonald, John A. Cameron and A. G. F. Macdonald were named to assist.

•The stables and barns of A. Lalonde, 8, 3rd Kenyon, were destroyed by fire, Saturday afternoon, with contents which included eight cows.

•Prominent ratepayers met with the Council of Lochiel on Monday, when the question of the abolition of the statute labor system and to commute same at the rate of 50 cents per day, was discussed. The board favored the Good Roads question, but found that the ratepayers were not yet in favor of a change.

•Miss Alice McKinnon, Breadalbane, left on Saturday for Pendleton to assume the duties of school teacher at that place.

•Eddie McCrimmon and Angus Cameron of Bonnie Hill, have finished their contract of repairing the roads between Sandown and Skye.

EIGHTY-FIVE YEARS AGO
Friday, February 25, 1911

•Archbishop Charles H. Gauthier, a native of Glengarry, in future will preside over the destinies of the Catholic archdiocese of Ottawa. in the presence of a gala of prelates and dignitaries of state he was dully enthroned Tuesday evening.

•The last issue of the Militia Gazette contained the announcement that Martintown Lewis Shepherd, son of G. W. Shepherd, is about to take a commission in the 59th Regiment as signalling officer.

•Monday evening Mr. and MRs. E. E. ballatier left Ogdensburg, NY, for Montreal, in the first winter balloon flight ever made in this part of the country. The balloonists landed at Tyotown the following morning after having experienced great hardship. Later in the day they returned, as they came, to Ogdensburg.

•Peter McNaughton of the Schell Co., left Wednesday evening for Winnipeg, where he will be engaged in installing the new fixtures in the main post office.

SEVENTY-FIVE YEARS AGO
Friday, February 25, 1921

•An epoch making event in the history of Maxville took Place on Tuesday, when the town was connnected up with Hydro power lines and streets, business places and homes were for the first time lighted by electricity. To celebrate the advent of electricity a public meeting was held that night in the Women's Institute hall. Maxville's full complement of 5-1/2 p.c. Hydro Electric debentures were sold at par, and all were sold in Maxville.

•Miss Millie McKinnon, nurse-in-training, returned to Kingston on Tuesday, after visiting her parents, Mr. and Mrs. J. D. McKinnon, 4th Kenyon.

•George H. Goodfellow of Lancaster, recently shipped fourteen head of high grade Holstein cattle, tuberculin tested, for foundation stock in the accredited herd of A. N. Clar, Mountain, Ont.

•Donald A. McKercher of McGill University, weekended at his home in Maxville.

SIXTY-FIVE YEARS AGO
Friday, February 20, 1931

•A Pontifical Solemn Mass for the response of the soul of the late Rev. Joseph Aime Huot, was celebrated by Right Rev. Felix Couturier, OP, DD, in the Church of the Sacred Heart, on Saturday. On Sunday morning at the conclusion of the parochial Mass, His Lordship blessed an imported Marble Table erected by the parishioners in memory of a beloved pastor.

•Alexandria curlers took a 33-23 lead in District Medal Play on Saturday when two rinks from St. Anne de Bellevue visited the local Club. T. J. Gormley's rink won 15-10 over R. H. Anrove, while D. N. McRae was victorious over E. Foy, 18-13.

•Dan McLennan, Dalkeith is preparing to build a new house this year and has unloaded a carload of brick for that purpose.

•The home of Mr. and Mrs. Clarence St. John, Maxville, was destroyed by fire early on Friday morning.

FIFTY FIVE YEARS AGO
Friday, February 21, 1941

•Archie MacDonald, 28, of Greenfield, suffered internal injuries near Belleville, SAturday, when his car left the icy road and struck a tree.

•A ladies' auxiliary Branch was organized at a meeting Tuesday when 29 member were initiated. Miss Joan Gormley is president.

•George Lanthier has begun construction of a 4597 cement block addition to his bakery. Mr. Lanthier's business is steadily expanding and he now has eight trucks on the road.

•A Brewers' warehouse will be opened in the former Simon store in early summer.

THIRTY-FIVE YEARS AGO
Thursday, February 23, 1961

•Two farm homes were destroyed by fire last weekend. John Pringle of the 7th Conc. Lancaster lost his home Friday morning and the home of John Gareau, two miles west of Glen Gordon, was destroyed Sunday evening.

•A new restaurant "The Town House" will open here in late April under the join ownership of Alex McDonald and his sister, Mrs. Julie Munro.

•Robert J. McDonell is president of the Glengarry Society of Toronto. He succeeds Corbet McDonald in that post.

•Partly burned in November, the Glen Roy cheese factory has been purchased by Raymond Filion.

•Glen McCuaig of Glen Norman, has joined the Navy and left Sunday for Cornwallis, NS.

TWENTY-FIVE YEARS AGO
Thursday, February 25, 1971

•Lise Rochon, 17, of Alexandria reigns as Carnival Queen this week.

•Alexandria's water may be discolored at times but it is free of bacteria and fit to drink reports Ambrose Lalonde, secretary of the Public Utilities Commission.

•Officers of the Quigley Cheese Manufacturing Association have been authorized by the shareholders to negotiate sale of the plant.

•The trophy for public speaking for the public schools of Area No. 3 has been won by Sandra Kennedy of Laggan Public School.

•David Weid was sentenced to one year in reformatory Thursday after being convicted on a charge of public mischief involving a mid-air plane crash August 2, 1969.

FIFTEEN YEARS AGO
Wednesday, February 25, 1981

•The royalty for the Char-Lan High School Carnival Week was chosen last Wednesday. Queen Marlene MacDonald, 16, daughter, of Milton and Mary MacDonald of Lancaster was flanked by First Princess Brenda Laplante, 17, daughter of Don and Margaret Laplante of RR1 Cornwall and Connie O'Connor, 17, daughter of Maurice and Inez O'Connor of Glen Roy.

•Osie Villeneuve has once again won the Conservative nomination for Stormont, Dundas and Glengarry. He carried a "clear majority" of the votes at his nomination meeting last week.

•Emile and Colette Viau of Green Valley were the Alexandria IGA grand prize winners of a trip for two to Portugal.

MOTORMART

To Place Your Ad Call 525-2020 or Fax 525-3824

MOTORMART is a brand new feature in The Glengarry News for the use of private individuals or dealers. This feature will appear weekly in the classified pages. If you have a motor vehicle, camper, farm machinery, heavy equipment, trailer, boats, aircraft, etc. for sale and would like to effectively reach the homes in Glengarry County and surrounding areas, please give us a call. The deadline for MOTORMART is Fridays. A single spot is $29, Two or more consecutive spots or insertions are $25 each, Four or more consecutive spots or insertions are $20 each. Our staff will be happy to answer any further questions you may have.

'88 BUICK REGAL



2-door, automatic, power windows and locks, cruise, tilt, AM/FM stereo cassette, very sharp.
Tony Joseph - 932-3749, Pete Lafave - 932-1282
MILLER-HUGHES FORD - 932-2584

'95 JEEP YJ



4X4, 4-cyl, 5-speed manual, removable hardtop, AM/FM stereo with cass., chromed wheels, padded roll bars. Like new with only 16,000 kms. One owner. Bal. of factory warranty.
CHEV-OLDS-GEO TITLEY ALEXANDRIA, ONT.
Highway 34 south Alexandria 525-1480

'89 PONTIAC SUNBIRD LE



4-door, automatic, air cond., 4-cyl, AM/FM stereo cassette
Tony Joseph 932-3749 Pete Lafave 932-1282
MILLER-HUGHES FORD - 932-2584

'95 FORD MUSTANG

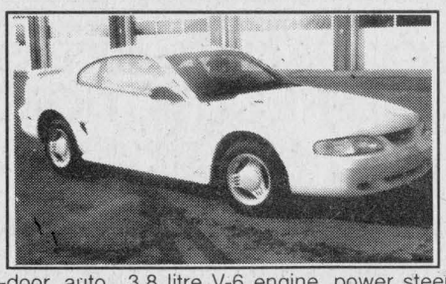

2-door, auto., 3.8 litre V-6 engine, power steering, power brakes, air cond., power windows and door locks, bucket seats, console, AM/FM stereo with cass. Polar white, 27,000 km. Balance of factory warranty.
CHEV-OLDS-GEO TITLEY ALEXANDRIA, ONT.
Highway 34 south Alexandria 525-1480

'95 CHRYSLER INTREPID

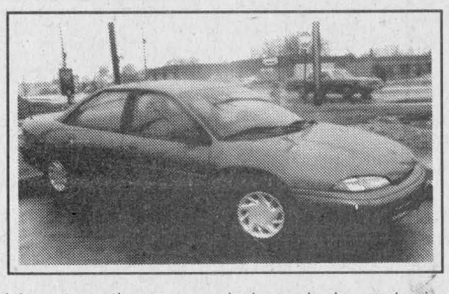

V-6, automatic, power windows, locks and mirrors, air cond., tilt steering and cruise control. Balance of factory warranty. Call Mike at...
CORNWALL HONDA - 933-7558
1-800-268-6571

'92 CHRYSLER DYNASTY LE



4-dr, auto., 6-cyl. (3.3 L engine), air cond., cruise, tilt, AM/FM stereo cass., power windows, door locks, trunk, driver's side split seat. Bal. of factory warr.
BEATTIE QUALITY USED CARS
Corner of Pitt and Emma, Cornwall
Renald (Ron) Leduc 937-0033

'94 FORD RANGER XL

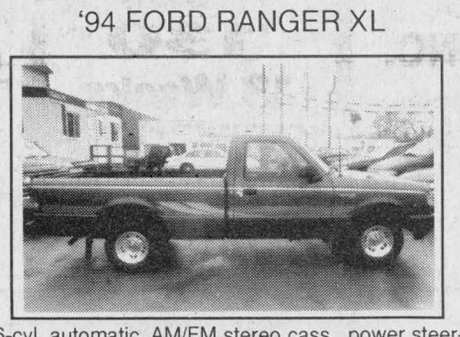

6-cyl, automatic, AM/FM stereo cass., power steering and power brakes, box liner. Priced to sell.
Tony Joseph 932-3749, Pete Lafave 932-1282
MILLER-HUGHES FORD - 932-2584

'95 DODGE NEON HIGHLINE

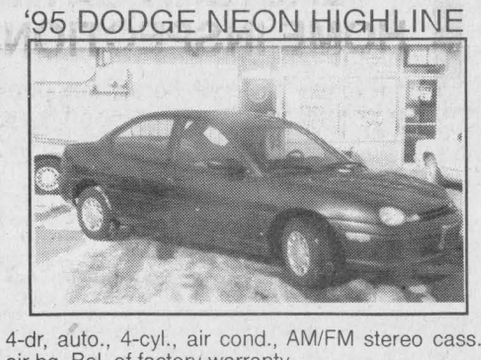

4-dr, auto., 4-cyl., air cond., AM/FM stereo cass., air bg. Bal. of factory warranty
BEATTIE QUALITY USED CARS
Corner of Pitt and Emma, Cornwall
Renald (Ron) Leduc 937-0033

'93 MERCURY VILLAGER

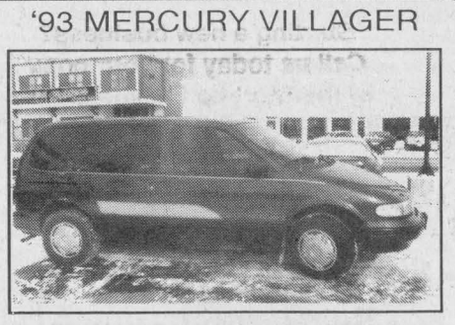

Six cylinder, auto., air cond., AM/FM stereo cassette, power windows and locks, tilt, cruise.
Tony Joseph - 932-3749, Pete Lafave - 932-1282
MILLER-HUGHES FORD - 932-2584

'93 GEO METRO

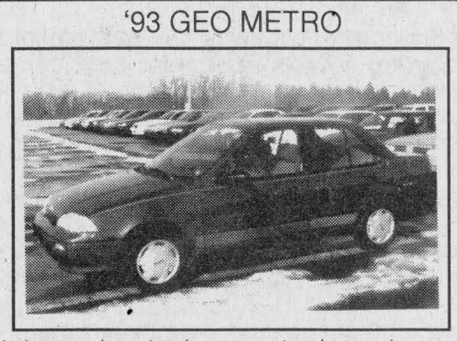

4-door sedan, 4-cyl, power steering and power brakes, AM/FM. One owner. Bal. of extended warranty.
CHEV-OLDS-GEO TITLEY ALEXANDRIA, ONT.
Highway 34 south Alexandria 525-1480

'94 HONDA CIVIC

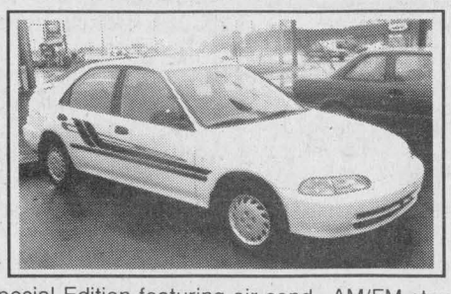

Special Edition featuring air cond., AM/FM stereo with cass., tilt steering, rear spoiler, full wheel covers.Bal. of 5-yr./100,000 km warranty.
Call Rick at...
CORNWALL HONDA - 933-7558
1-800-268-6571

'93 FORD F-150 XL 4x4



5.0 L, V-8 engine, auto., PS and PB, rear step bumper, custom stripe, AM/FM stereo. Exc. cond. with only 64,000 km. Mechanical fitness cert. and warr. available up to 3 yrs or 60,000 additional kms
Roy's PONTIAC BUICK Cadillac GMC Trucks **525-2300**

'93 HONDA ACCORD EX



Automatic, air cond., power windows, locks and mirrors, tilt steering, cruise control, AM/FM stereo cassette. Balance of factory warranty
Call Lee at
GRANT NISSAN - 933-7555

'95 CHEV MONTE CARLO



2-door, 3.1L V-6 engine, auto. with overdrive, air cond., tilt, cruise, ABS brakes, power windows and locks, front bucket seats, console, rear spoiler, AM/FM with cass., low mileage. Bal. of GM warranty
CHEV-OLDS-GEO TITLEY ALEXANDRIA, ONT.
Highway 34 south Alexandria 525-1480

UTILITY TRAILER



Double tandem utility trailer. Great for hauling snowmobiles or ATVs
TROTTIER SALES CENTRE
(613) 525-1925 (Days)
525-3053 (Eves)

'96 POLARIS BIG BOSS 6x6

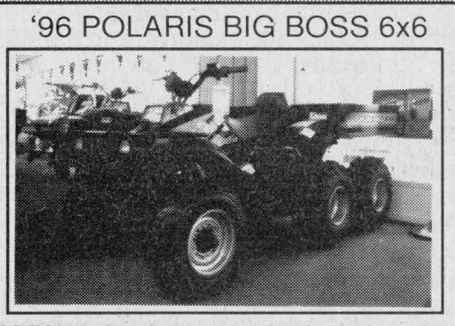

SPECIAL for the gentleman farmer! 6-wheel drive, cargo box, hydraulic disc brakes, speedometer. Built for hard work at a small price.
Rachel Marine Sport
Open Thurs. & Fri. 'til 9; Sat., till 4:30
Hwy 2, St. Zotique, Que. (514) 267-3553

'90 FORD AEROSTAR

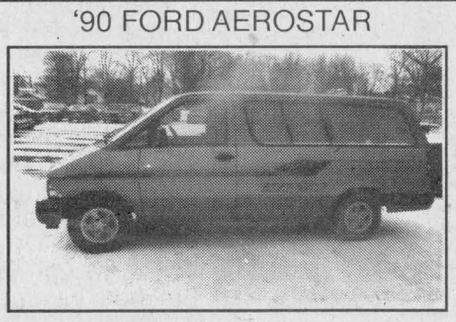

7-pass. family van, V-6, auto., air cond., cruise, tilt, AM/FM stereo cassette, very clean.
Tony Joseph - 932-3749, Pete Lafave - 932-1282
MILLER-HUGHES FORD - 932-2584

'90 PLYMOUTH VOYAGER

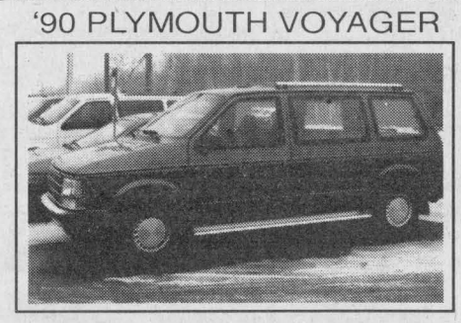

5-passenger, air, 89,000 km, $9,495
Hawkesbury Chrysler
1030 Spence Ave., Hawkesbury (613) 632-0941

Celebrate His Spirit



May God Lovingly Bless Your Heart with Happiness

The Anglican Church of Canada
ST. JOHN THE EVANGELIST, Lancaster, Ontario
(in Glengarry Provincial Park, off South Service Road)
- Holy Eucharist - SUNDAYS - 9:15 a.m.
Rector: The Rev. Dean Purdy 932-7071

Alexandria Alliance Church
SUNDAYS - 9:45 a.m. - SUNDAY SCHOOL for all ages
11:00 a.m. - MORNING WORSHIP - **CHANGE OF LOCATION BEGINNING MARCH 3, 19755 MARCOUX RD.**
Pastor: Rev. George Fry 525-0876

Alexandria United Church
SERVICES - 9:30 a.m. every Sunday
SUNDAY SCHOOL FOR ALL AGES
Revs. Allister Rose and Peter Praamsma Tel: 525-2858 - EVERYONE WELCOME

CENTRE CHRETIEN de GLENGARRY
SERVICE D'ADORATION / WORSHIP SERVICE
10 a.m. Glengarry District High School
RENCONTRES-MAISON / HOME MEETINGS
Information: 525-0830
Pasteur / Pastor: François Labelle

LOCHIEL REFORMED PRESBYTERIAN CHURCH
LORD'S DAY SERVICE - 11:00 A.M. AND 7:00 P.M.
BIBLE SCHOOL - 10:00 A.M
WEDNESDAYS, 7:00 P.M - PRAYER and BIBLE STUDY
Tel: 874-2989

If you wish to announce your church services please call The Glengarry News at 525-2020

BLOOD DONOR CLINIC
THURSDAY, MARCH 7
Sacred Heart Parish Hall
2 to 4:30 and 6 to 8 p.m.

Gordon Church's annual meeting held

St. Elmo

by W. MacKinnon
527-2348



The annual meeting of the congregation of Gordon Church was held on Friday, Feb. 9 at 8 p.m. at the Maxville Manor. The meeting was opened with prayer by the Rev. Wallace MacKinnon. Douglas McLennan, the clerk of session, presided as chairman for the business, assisted by Shirley MacGregor, the secretary for the congregation.

All organizations of the congregation presented encouraging reports for 1995 which were received and adopted.

All financial commitments were met including support of Presbyterian World Service and the work of the General Assembly and Mission Outreach. Donations were made to a number of charities during 1995.

Refreshments were served by the ladies of the congregation after the close of the business meeting.

* * *

The annual support of the Canadian Bible Society was maintained at the usual high level of givings amounting to a total of $283. A special word of thanks and appreciation for the continued generosity of the people of the Athol-St. Elmo community is gratefully offered.

* * *

The World Day of Prayer Service for the Maxville community will be held on March 1 at 2 p.m. in the Maxville United Church. Everyone is welcome.

* * *

Courtesy of Dr. Brian and Janette Young I have had access to a post card which was mailed from Maxville on May 3, 1911, to Mr. H. R. Cameron, St. Elmo. The message on the post card from J. J. Wightman is as follows: "Dear Sir: I have just completed a contract with a large city firm for all the eggs I can ship during May, at a price that enables me to offer twenty cents in trade for anything in stock except flour and feed and field seeds, and this price will not be allowed on book accounts. New Spring goods all in special value in all lines. Yours truly, J. J. Wightman."

The post card showed up in recent renovations to the farm house on the Cameron farm property where Dr. Brian and Janette Young and their family have had their home the past number of years. On the post card was Canada postage one cent.

Township cold to bush parties bylaw

A suggestion from the OPP that Charlottenburgh township consider a bylaw concerning bush parties did not find much support from council at its meeting on Feb. 13.

"To me, it's a law enforcement issue, not a municipal issue," said Reeve Leslie O'Shaugnessy.

Deputy Reeve Don Kannon suggested asking MPP John Cleary for some direction on the issue.

After some discussion, the reeve instructed administration to get legal advice on the OPP's request.

St. Paul's Players
(Prescott, Ont.) presents
The Chorister's Chaos
A Musical Comedy
Friday March 8–8 p.m.
Adults $7; Students $3; Under 10 Free
Glengarry District High School
212 Main St. N., Alexandria
Sponsored by: The Glengarry East Churches Alexandria, Dalhousie Mills, East Hawkesbury and Glen Sandfield United Churches
This ad sponsored by:
HOPE HOLDINGS LTD. 525-1330/0996

Business and Professional Directory

Accounting/Bookkeeping

Deloitte & Touche
CHARTERED ACCOUNTANTS / MANAGEMENT CONSULTANTS
Hawkesbury: 250 Main St., E., Suite 210, 632-4178
Cornwall: 100 Second St. W., 932-5421
Other national capital region offices... Ottawa, Hull

Carpets

FLOORING
CUSHION FLOOR
FLOOR TILES
CARPETING, ETC.
Armstrong floor fashion center
Tapis
RICHARD RANGER Carpet Inc.
360 Main St. S. Alexandria 525-2836

Construction Services

FRANKLIN
Home Building
Renovation
Contracting
Complete Interior & Exterior Renovations
Roofs, Siding, Windows and Doors
HUDAC NEW HOME WARRANTY PROGRAM
Mallory Franklin
North Lancaster
347-7666

Poultry

Ferme Avicole DESAUTELS Poultry Farm
RR #2, Green Valley, Ont.
Tel: (613) 347-3104
(613) 347-1440
Federally Inspected Low Fat Fed Chicken
Wholesale • Retail
•Freezer Orders Welcome

Accounting/Bookkeeping

CRAIG
GAREAU
KEEN
DESPATIE
MARKELL
Chartered Accountants
CA
CORNWALL: 310 Second Street West, Cornwall, Ontario K6J 1G9, Office (613) 932-3610, Fax (613) 938-3215
MORRISBURG: Fifth Street, Box 774, Morrisburg, Ontario K0C 1X0, Office (613) 543-2981, Fax (613) 543-4316

Carpets

DISCOUNT CARPET SALES
938-0735
421 Fourth St. W.
Cornwall, Ont.
K6J 2S7
Art Buchanan

Construction Services

VOGEL BULLDOZING
EXCAVATING and LANDSCAPING
TRUCK, BACKHOE, BULLDOZING
TOPSOIL, SAND and GRAVEL - SAWMILLING
R.R. #1, Williamstown
(613) 347-7158

Septic Service

RENE GOULET
SEPTIC TANK PUMPING
RENE GOULET SEPTIC PUMPING
Green Valley 525-3759

Accounting/Bookkeeping

BDO
Chartered Accountants
Comptables Agréés
431 Main St. S.
Alexandria, Ontario
K0C 1A0
525-1585
Cornwall (613) 932-8691
Embrun (613) 443-5201
Rockland (613) 446-6497
Starting a new business?
Call us today for your copy
of the Start-up Business Kit.

Construction Services

RR #1
North Lancaster, Ont.
K0C 1Z0
EASTERN ONTARIO HOME INSPECTIONS INC.
MALLORY FRANKLIN (613) 347-7666

Farm Services

An Ad This Size Can Be Yours $130 13 Weeks

LACOMBE'S CUSTOM WORK
MANURE SPREADING
Excavator (High Hoe) Work
Backhoe Work
Fencing - Plowing
Round Baling and Wrapping
NORMAND LACOMBE
(613) 527-5446
RR #1, Maxville, Ont.
K0C 1T0

Signs

An Ad This Size Can Be Yours $130 13 Weeks

Small Engines

LANCASTER SMALL ENGINE REPAIRS
Lawn & Garden Equipment
Chainsaws, Snowblowers, etc.
Last House on Oak St.
Prop. Allan Flaro
347-2610

Answering Service

"With T.A.S. you're always in"
For All Your Radio, Paging, Alarm and Fax Needs
525-1105
Paul Lalonde, Prop.
153 Dominion St., Alexandria
ALEXANDRIA TELEPHONE ANSWERING SERVICE

Construction Services

JOHN HAGEN CONSTRUCTION
• Home Building • Renovations & Additions
• Computerized plans & drawings service
R-2000
525-5508
HUDAC NEW HOME WARRANTY PROGRAM

Financial Services

FINANCIAL SERVICES
Phil Hale
938-7782
RRSPs
Mutual Funds
506 Pitt St.
Cornwall
FENLON FINANCIAL INC.

Travel Service

CLIA
TRAVEL PROFESSIONALS INTERNATIONAL
IATA
T.P.I. BERNIQUE TRAVEL
ERNEST & GAIL BERNIQUE
Travel Consultants
44 Victoria Street, Suite 1315, Toronto, Ontario M5C 1Y2
Phone (416) 363-6447 Fax (416) 363-9060
Toll Free 1-800-240-6662 Ont. Reg. #1576226
Pager (613) 930-8589

Appliance Repair

PICHER
MAJOR APPLIANCE REPAIRS AND REFRIGERATION
"YOUR ONE STOP FOR ALL HOUSEHOLD APPLIANCE REPAIRS"
HOME SERVICE
USED APPLIANCE SALES
SERVICING YOUR APPLIANCES FOR OVER 15 YEARS
205 DOMINION ST. N. (Bus. and after hrs.) 525-3463
118 Lochiel St. (bus hrs.) 525-4433

Construction Services

An Ad This Size Can Be Yours $260 for 13 weeks

Furnace Services

Glengarry Heating
•Installation and repair on all types of oil furnaces
•Airduct installation and cleaning
•Furnace cleaning
•Service contract available
24 hour friendly service
525-2072
ROCH MASSIA

DENIS JOANETTE
•Oil furnace service and repairs
•Fast, efficient 24-hr. service
•Installation
525-4915

Well Drilling

WELL DRILLING
SINCE 1956
ROY'S
POOLS and SPAS
Pumps and Patio Furniture
BioGuard Computerized Water Analysis
410 SEVENTH ST. W.
CORNWALL
Call Collect 933-0411

Appliance Repair - Alarm/Security

LAMP'S APPLIANCE REPAIR
HOME SERVICE
Refrigerator - Stove
Washer - Dryer
etc...
Also certified for Removal and Recovery of CFCs
Bus: 525-4520
Res: 1-613-675-4813

GLENGARRY SECURITY SYSTEMS
• Security Alarms
• 24-Hr. Monitoring
• Camera Systems
• Central Vac Systems
WE SELL SECURITY SOLUTIONS
Call Bruce MacMillan at
525-5384

Construction Services

* Licensed Carpenter
* HUDAC Warranty
* R-2000 Homes
RR #3
Dalkeith, Ont.
K0B 1E0
GENERAL CARPENTRY
RANALD MacDONALD
CLAUDE C LEROUX
New Houses, Barns, Renovations, Hardwood Floors
Commercial - Industrial - Residential
TEL (613) 874-2489
TEL (613) 874-2431

Kitchen Designs

Professional Kitchen Designs
Call Mario Richer, 18 yrs. exp. for personalized service
Kitchens & Bathrooms
Available in large assortment of wood products and melamine, country and modern style
ALEXANDRIA BUILDER'S SUPPLIES LTD.
Home hardware building centre
580 Hwy. 34 525-3151 or
Alexandria, Ont. 525-4681
Residence 525-3810

Wood/Heat

GLENGARRY
WOOD PELLETS STOVES
ROGER JEAUROND
BOX 302
(613) 527-3028
MAXVILLE, ONT. K0C 1T0

Automotive

OUIMET HYDRAULIK
HYDRAULIC HOSE 1/4 TO 2"
Metric and Standard Fitting
24-hour service
874-2781

Cleaning

J. SOUCY
MAINTENANCE ENR
•Reasonable Carpet Cleaning Rates
•Tile, strip, seal, wax and polish
Commercial and Residential
Over 4-yrs. experience
(613) 525-3288
Pager 930-8306

Construction Services

SAUVÉ CONSTRUCTION
Specializing in pardging cement flooring
patios and steps
Also carpentry
hardwood floors
renovations and drywall
(613) 874-2785

Malcolm MacGregor
Carpentry Services
Residential • Industrial • Agricultural
Certified with 20 years experience in all areas of construction and renovations
361 Angela Cr., Cornwall, Ont.
933-1257

Land Surveyors

HAZEN MELDRUM LIMITED
ONTARIO LAND SURVEYORS
Cornwall Office
Hazen Meldrum
N.S.L.S., O.L.S.
Tel: 932-8124
Winchester Office
W.J. Johnston
O.L.S.
1-800-268-6915
FAX: (613) 774-2356

Wood/Heat

HAWKESBURY CHIMNEY SWEEPS
Professional cleaning, repairs, inspection and consulting services
FULLY INSURED
Call Edward McDonald
525-4022

STIHL
Chainsaws
Sales & Service
Trottier
Sales Centre
Hwy 34, South
Alexandria
525-1925

Carpet Cleaning

An Ad This Size Can Be Yours $260 13 Weeks

Construction Services

B.A. MacKINNON CONSTRUCTION
GEN. CONTRACTOR
Additions - Renovations
NEW
Res. commercial
FENCING • DECKS
Bus: 525-2835
Res: 525-2025

RENOVATIONS
COMPLETE HOME RENOVATIONS
Cabinetmaking, General Carpentry, Ceramics, Jointing, Wallpapering, Painting, Vinyl Eaves and More...
FREE ESTIMATES
Satisfaction Guaranteed
KEN OMA
525-2454

Land Surveyors

MEMBER
KENNETH J. KETCHUM SURVEYING LTD.
ONTARIO LAND SURVEYORS
KENNETH J. KETCHUM, B.Sc., O.L.S.
2 Kenyon St. W. - P.O. Box 1540
Alexandria, Ontario
K0C 1A0
Tel. (613) 525-0610
Fax. (613) 525-0611

Wood/Heat

SUNWORKS
WOOD HEATING
GAS and PELLET STOVES
EARTH ENERGY HEAT PUMPS
1466 Hwy 34, Hawkesbury
(613) 632-0456
1-800-277-0709
http://www.hawk.igs.net/~pdk sun/sunworks
Regency FIREPLACE PRODUCTS

Ian McDonald elected deputy fire chief in Maxville

Maxville

by Gordon Winter
527-2888



The February meeting of the Maxville Council was not covered by your correspondent but Clerk Connie Charbonneau has shared some items of interest.

It now appears that amalgamation of SD and G municipalities is not being considered but that the sharing of services is.

As the result of a vote of the firefighters, Ian McDonald received a majority and was elected to the position of deputy fire chief under chief Donald Sabourin. Filling Ian's place as a captain is Martial Brabant. The other three captains are Ubald Cardinal, Bruce McDonald and Bill Munroe.

We are fortunate in having a well-organized, dedicated and enthusiastic fire department in our village.

* * *

The recent winter carnival was reportedly a huge success thanks to excellent volunteer support and sponsors. You should be reading the complete details elsewhere in this paper.

Herb Holmes continues to chair the grandstand committee of the Highland Games which will be held this year on Aug. 2 and 3. This year, all seats on the grandstand for the Friday night tattoo are reserved as are the seats for Saturday, as usual. Tickets go on sale on March 1 and Mr. Holmes may be contacted at 527-2216 or at his home at 22 Peter St.

Those who have tickets held in their names must pick them up by June 1. Otherwise, they will be offered for sale to others.

* * *

Julie Williams and her fiancee, Danny Leroy, Guelph had a long weekend visit to their respective homes here and St. Eugene.

Jamie Munro, University of Western Ontario, London, was home for his study week with his parents Brenda and Dale and sister, Kelli.

* * *

Several women have begun asking, "When is Rural Ladies Day this year?" Please mark your calendars on Tuesday, April 16. More details will follow when tickets are available.

* * *

On Feb. 16, Annabelle Leroux died at the Manor at the age of 88. She had become the 47th resident in March 1969 and since then well over 1,100 people have joined the ranks. When Miss Leroux moved to the Manor, the original building had a capacity of 90 and so was only about half full when she came to the Manor.

We extend sympathy to Neil MacDonell, Spring Street and to other family members in the death of his mother, Anna, of RR2 Green Valley.

If you missed the Maxville column last week and if you wondered why their wasn't one, the explanation is a clear-cut one. Your correspondent and his wife had a two-week vacation in beautiful and sunny Barbados. Claire and Bruno Besner were our companions for the trip an it was a completely enjoyable one. The weather is always perfect there with gentle breezes and with the Holetown Festival on for a week, there were extra things to do. We even had an extra dinner of flying fish for the Rev. Frank and Felicia Bailey who know this delicacy well.

Canadian Holsteins are highly regarded on the island. In fact, dairy farmers there now furnish sufficient milk for the population. Often, animals are seen tied on vacant lots and they are more likely to be Holsteins than in years gone by.

Maxville Rainbow Women's Institute: Women, Heart Disease and Stroke

Women often put their family's health before their own – and think that heart disease only happens to men – yet, heart disease is the number one cause of death in women. On Feb. 12, Susan David from the Heart and Stroke Foundation spoke at a special meeting sponsored by the Maxville Rainbow Women's Institute. Mrs. David emphasized that many women don't know the warning signs and often don't seek medical advice until their condition becomes serious. You may call the new "Heart and Stroke Healthline" at 1-800-360-1557 for more information.

The single most important preventable risk factor in heart disease and stroke is smoking, or being exposed to second-hand smoke. Susan also suggested making small but effective lifestyle changes: become more active by adding a 10-minute walk to your day; eat less fat; and know your blood pressure by heart. The evening concluded with a Heart Healthy lunch, prepared by Dora Bill and Di Jaggassar, featuring several recipes from the latest Heart and Stroke cookbook.

The very next day, the information from the seminar proved important and timely. One of the women who attended was alerted to the seriousness of the symptoms that her mother reported and sought prompt medical care.

The Glengarry Health Promotion Committee of the Heart and Stroke Foundation and the Maxville Rainbow Women's Institute are offering the new Bonnie Stern cookbook, "Simply Heart Smart", at a special low price ($15, including tax). These Heart Smart books are available locally at the office of Dr. Theo Jaggassar at the Medical Centre on Mechanic Street.

Maxville United Church annual meeting

Following the regular service and a pot luck luncheon on Feb. 4, this meeting was called to order by the Rev. Ed Gratton who offered the opening prayer.

Allison Wilson was appointed chairperson and Carolee MacIntosh, secretary.

Treasurer Verna MacGregor presented her comprehensive financial statement which indicated a satisfactory surplus.

For a number of years, the board of stewards has been looking into ways by which to make the church accessible to the handicapped at this meeting, a detailed report was given and the conclusion presented was that there was no acceptable way to create this accessibility. However, a few present still expressed a desire for more research, and a committee was formed for that purpose.

Two new elders were named to the session, Allison Wilson and Tim Beach while retiring elder, Sharon Johns was thanked for her services over several years.

Retiring stewards, Helen Baker, Ross Conners, Murray McIntosh, Wayne McDermid and Ewen McNeil were also thanked and were replaced by Douglas Arkinstall, Vernon Campbell, Perley Lewis and Peter Rankin. Appreciation was also expressed to retiring trustee, Eileen Colbourne. Named representatives to the Maxville Manor Board were Christine Hains, Gregor McEwen, Joan Siwik, Carole Williams and Gordon Winter.

After a vote of thanks was given to the Rev. Ed and Kim Gratton and to all others who serve the church, the meeting adjourned at 4 p.m.

* * *

Line dancing classes with a low impact focus are being offered at the Manor at 1:30 p.m. on Tuesdays.

For the month of March, the Diners' Club will meet on the first and third Thursdays.

The Family Tree course offered by the Encore Program of St. Lawrence College continues to meet on Wednesdays at 1 p.m. Ten enjoyed the first session last week.

An income tax clinic for seniors will be conducted every Thursday from 1 to 2 p.m. at the Manor. Seniors who wish assistance with the completion of their returns are asked to make an appointment first by phoning 527-2170, ext. 228.

* * *

I filled the feeders before we went away and was surprised on Monday to find that most were not empty. The mild weather has certainly made feeding easier for the birds.

As has been my custom, the following are the birds that have visited our feeders this winter – mourning doves, downy and hairy woodpeckers, blue jay, black capped chickadee, white breasted nuthatch, European starling, cardinal (once), American tree sparrow, dark eyed junco, evening grosbeak, house finch, common redpoll, American gold finch and house sparrow. How does your list compare?

We fed the birds from our patio in Barbados. Bread crumbs were all we had but several species came. The mourning doves look like ours but are much tamer. There is a sparrow-like bird, probably a finch which shows no distinction between the males and females. This is unusual but appears here with the blue jays.

We provided a dish of water for drinking and bathing. There is lots of salt water but little fresh water available during the dry season. The yellow and black banana bird appreciated feeding from a saucer of orange juice. A black hummingbird with a cap visited the flowers on shrubs nearby. There are no sea gulls in Barbados, they require fresh bodies of water for nesting purposes and there are none on the island.

* * *

Ninety years ago, Laurence St. John completed a course and opened a shop in Alexandria's Commercial Hotel block. I expect he was known as Laurie here and was a local barber for many years with his shop and home in the southern part of the hotel block.

Sixty years ago, Colin B. McDermid came here as a new druggist and had his drugstore in the presently vacant store next to the hotel. At first, he had the south half with another barber shop on the other side.

Green Valley restaurant re-opens today under new ownership

Green Valley

by Margo Pepin
525-3581



Birthday wishes go out to Rachel Denner Feb. 28, Duncan Robinson Feb. 29, Charles Aubin, Jean-Robert Besner, March 1; Patrick Seguin, Martin Bourgon on March 2; Allison Seguin, Lisa St. Denis and Jacinthe Campeau, March 3.

* * *

The Green Valley Restaurant is opening today, Feb. 28, under new management. Owners Paul and Diane Mongeon with their staff will be very happy to serve you.

We wish them all the luck in their enterprise.

The Gala for Jean Lajoie on Saturday was a huge success.

Jean and Micheline were quite surprised as they walked into the Bonnie Glen where family and friends greeted them with a standing ovation.

They were presented with a corsage and boutonniere by there daughters and led to their table.

More than 200 people enjoyed a delicious supper and their was music for everyone.

Father Gerald Poirier blessed the meal; M.C. Ronald Lajoie called on Don Boudria who presented Jean with a plaque, the organizing committee presented him an amplifier on wheels and he also received several other gifts from friends.

His brother, Hubert gave a short recount of some of Jean's talents as a musician, cook and organizer.

An emotional Jean thanked everyone for coming, those who organized the event, the musicians, family and friends, and he even sang a few songs.

Winner of the bottle was Marie Paul Lafleche and several door prizes were drawn. Winners were Marie Claire Campeau, Claude Castonguay, Yvon Myre, Jacques Laporte, Germaine Billette, Germain Glaude, Rejean Riel and Lucille Lefebvre.

At the end of the evening Jean seemed very tired but very proud.

* * *

The Green Valley Optimist members held their ticket draws on Saturday evening.

The $4,000 ticket winner went to a group: Ghislaine Menard, Daniel Menard, Ghislaine Diotte, Bernie Ouimet, Jo-Ann Just, Sue Delage, Lise Major, Claude Aubin, Emile Viau and Marcel Mulks.

Ten secondary prizes of $100 went to: Gilles and Julie Theriault, Rene Goulet family, Cornwall Motor Sales Group, Ecole Ste. Marie group 3, Carole Brunet, Henri Jeaurond group, Richard Leger, group, Chico and Jo Trophies and Sportswear and Ron Aubin, Maggie's BBQ Steak House, Fernande Menard family.

Congratulations to all winners.

* * *

Helene and Denis Quesnel travelled to Ottawa on Feb. 11 to see the Canadian Figure Skating Championships. While there they got to see the pairs dancing and the Parade of Champions. The Parade of Champions is a show that each medal winner is involved in. They each come out and do a number for the audience.

Needless to say Elvis Stojko was the main attraction and he really pleased the crowd with three performances.

The experience was a great one since they got to sit fourth row from the ice.

* * *

Sympathy is extended to the family of Allan MacDonell on the loss of his wife Anna.

To Terry and Anne Tuppert who lost their son, Tommy, in an automobile accident at the young age of 17, and get well wishes to their daughter, Gwen.

Request to release funding

A motion requesting the province release block funds to municipalities before an announced funding release date in July was passed by the township of Lochiel council Feb. 13.

The provincial block funding would be paid over seven months beginning either in June or July as it stands, township clerk Ray Charbonneau told members of council.

A copy of the motion will be forwarded to Noble Villeneuve's office.

Celebration SALE!

as low as... 2.9% APR FOR 24 MONTHS

We're 100 years old. Help us celebrate with these great rates on most New Holland products.

- 2.9% for 24 months* • 3.9% for 36 months
- 4.9% for 48 months • 5.9% for 60 months

Ask your dealer if you qualify for a Winter Buyer's Dividend too! Rates are effective February 15 through March 31, 1996.

* Financing available to qualified buyers through Ford New Holland Credit Company.

USED TRACTORS and EQUIPMENT

Ford 3910 2wd loader	$16,900	NH 488 haybine	$4,200
JD 2120 2wd	$ 9,800	NH 479 haybine	$3,800
Deutz DX 120, 2wd cab	$13,500	NH 489 haybine	$ 7,100
IH 624, 2wd loader	$6,000	NH 461 haybine	$1,800
NH L325 Skidsteer loader	$8,600	JD 1209 haybine	$2,800
NI 483 round baler	$8,300	NH 311 baler	$7,800
IH 8430 Round baler	$8,900	NH 315 baler	$8,800

MAXVILLE FARM MACHINERY LTD.
Highland Road
Maxville
(613) 527-2834
FORD NEW HOLLAND CREDIT
NEW HOLLAND



THE NEW LIMITED EDITION CHEVY ROCKPORT® BLAZER.

FOR PEOPLE WHO CHOOSE THEIR OWN DIRECTION.

For those of you who've never been one to follow a crowd, your Chevy Truck Store has come up with something a little different: the 1996 Rockport® Blazer.

Rockport BLAZER

NO CHARGE RUNNING BOARDS, AERODEFLECTOR AND EMBROIDERED FRONT FLOOR MATS

It comes with no charge running boards, aerodeflector and embroidered front floor mats. As well, it has a driver's side air bag, 4-wheel ABS, a 4.3 litre V6 engine, 4-speed automatic transmission, push button 4-wheel drive, power windows, power mirrors, power door locks, 6-way power driver seat, tilt steering, cruise control, air conditioning, remote keyless entry, AM/FM stereo cassette, and a leather wrapped steering wheel.

Purchase for only $33,888, plus freight $670
$499 SmartLease per month/ 36 months plus a downpayment of $3,085 or equivalent trade, security deposit $575 and freight $670

LIKE A ROCK

COMPLIMENTARY ROCKPORT® GIFT PACKAGE

As if that wasn't enough, you will also receive a special Rockport® gift package consisting of a pair of Rockport® shoes, a sweatshirt and a hat. Remember though, this is a limited edition, which means it won't be long before they're gone.

Don't forget to use your GM Card Earnings toward the purchase or lease of your next GM vehicle.

You should know this: Licence, taxes and insurance not included. Dealer may sell or lease for less. **Limited time offer.** Other lease terms available. Some mileage conditions apply. OAC. See Dealer for details. Subject to GM Card program rules. * TD and GM are licensed users of Marks. ROCKPORT is a registered trademark of The Rockport Company, Inc. © 1995 The Rockport Company, Inc. All Rights Reserved.

VALUE PRICED AT YOUR CHEVY TRUCK STORE
CHEVROLET OLDSMOBILE GM