Inside

Heart and Stroke campaign hits the beat — Page 3

Cold weather tripping town burglar alarms — Page 6

Ineligible player turns St. Lawrence inside-out — Page 11

The Glengarry News

VOL. 103 No. 5 ALEXANDRIA, ONTARIO, WEDNESDAY, FEB. 2, 1994 Single Copy 65¢ (G.S.T. included)

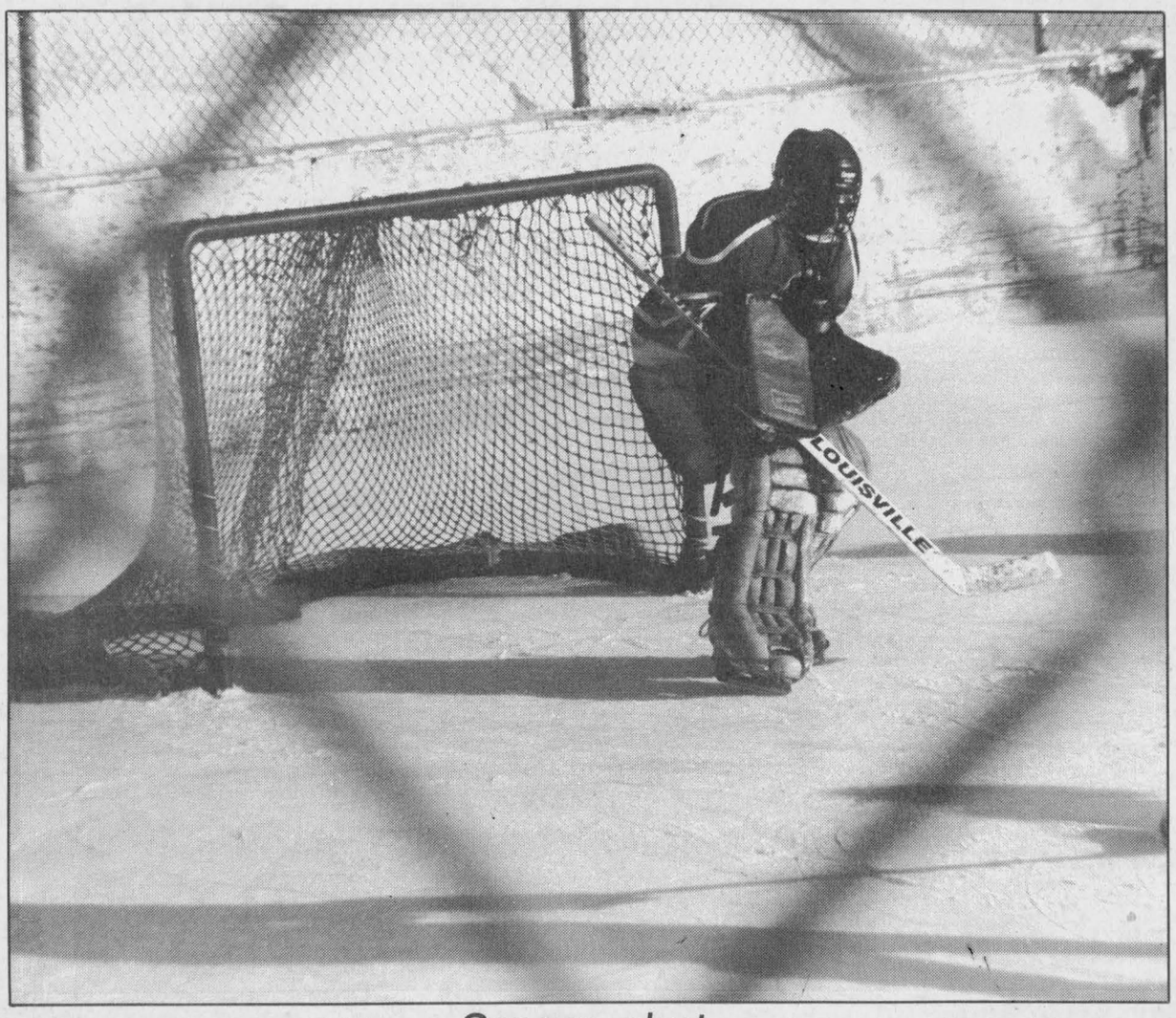

Screen shot

Framed by the wire surrounding the rink in Dalkeith, goaltender Wayne Lothian stops a shot during the community's winter carnival Sunday. Wayne's team, Vankleek Hill, played an oldtimer's match against the Dalkeith Oldtimers, losing to the hometowners 6-2. See page 15 for more photos. Staff photo — J.L. Lefebvre

Glengarry eligible for $3.4 million in funds

By Pauline Ashton
***News* correspondent**

Seven municipalities in Glengarry will share $3.4 million from the Canada-Ontario Infrastructure program, to renew local roads, bridges, sewers, water, and heritage buildings in a giant make-work scheme.

The funding amounts were announced to Glengarry municipalities last week at the councils' regular meetings.

In Glengarry, Charlottenburgh is the big winner being eligible for $1.19 million for projects, with a $797,291 federal-provincial contribution, and $398,645 in local funding.

Alexandria's allotment is $729,806, with $486,537 federal-provincial money, and $243,269 local funding.

Lancaster Township is eligible for $544,187, with $362,791 federal-provincial contribution and $181,396 local funding.

Maxville Village is eligible for $358,935, with $239,290 federal-provincial contribution and $119,645 local funding.

Lochiel Township was alloted $239,734, split with $159,822 from federal- provincial money and $79,911 local funding.

Kenyon Township is eligible for $234,473, with $156,315 from federal- provincial funds and $78,158 raised locally.

Lancaster Village has $108,325 alloted, funded by $72,216 federal-provincial, and $36,108 raised locally.

Lochiel Clerk Ray Charbonneau predicted township councils will be meeting late into the night searching already tight budgets to scrape up matching local funds to qualify for the program.

''Remember it takes $500,000 to rebuild a small bridge,'' Charbonneau said,''every bit of money we qualify for helps.''

Between 20,000 and 25,000 jobs are expected to be created across Ontario through the joint infrastructure renewal program.

Municipalities are busy lining up programs to be submitted for funding early in February.

If one municipality in a county does not use up its entire funding allotment, that money can be shifted to a project in another municipality.

Some townships and villages already heavily committed, may be unable to come up with their share of the project funding which flows from federal, provincial and local contributions.

Cloud overshadows silver lining of municipal infrastructure program

By Greg Kielec
***News* editor**

There is a cloud in the silver lining of federal-provincial infrastructure funding announced for Alexandria last week.

That cloud is the $243,000 which the municipality must spend to get $487,000 of federal-provincial funding.

It was brought up by Kenyon Councillor Owen Walker at an all-candidates meeting in Alexandria last fall, and it is being brought up by municipalities again.

The federal-provincial money is welcome, but can area municipalities afford to raise their share of the money to take advantage of their funding entitlements.

Municipalities will have to beg, steal (tax) or borrow one-third of the money comprising their funding total to tap the Liberal government's much- ballyhooed program.

Alexandria council, for one, is not sure that the make-work program is that much of a bargain.

Councillor Archie McDougall says that by the time all is said and done, the town may not be getting much bang for the bucks it puts in.

"For every dollar you get, it's going to amount to $3," McDougall said at a meeting of Alexandria council last Tuesday.

The town may be better served applying under other funding programs which pay 90 per cent of project totals, he said.

What has council members scratching their heads is the requirement the money be spent on something not already planned for by council.

"We might find something that is worthwhile," Massie said at the meeting. "But we'll have to find the $243,000."

The funding also cannot be used for projects in which funding under a different federal or provincial program has already been granted.

That means it is unlikely the funding can be applied to council's ambitious 15-year, $5.6 million sewage system upgrade.

McDougall suggested a special committee be formed to look into what projects the town could come up with to qualify for the funding.

"We'll have to find out the deadline," said Massie, filling in as mayor for the vacationing Jean Paul Touchette.

"We'll try to have something for the next meeting."

Charlottenburgh planning session hit by flu bug

Charlottenburgh's strategic planning session held recently in Gananoque, hadn't planned on an unexpected and uninvited guest.

The flu attacked members of council both prior to and after the annual weekend retreat.

Reeve Dave MacDonald, in fact, was so ill he was unable to attend.

Despite the reeve's absence, Administrator-Clerk Marcel Lapierre said that many things were accomplished during the weekend.

''It was very successful,'' said Lapierre. ''There was a lot of discussion, and we now have a clear direction to follow for the coming year.''

Councillor Don Kannon agreed that the closed planning session had been worthwhile.

''There were some disagreements, no doubt about it, but once we had aired all our feelings, we arrived at a consensus,'' said Kannon.

''There's no way we could talk like that at an open council meeting, in front of the press.''

Kannon also stressed the importance of planning carefully to ensure that tax monies in the municipality will be used wisely.

A full report on the session is expected to be issued to the public by the next council meeting on Feb. 15.

At last — Alexandria tackling traffic snarls at south-end shopping area

By Greg Kielec
***News* editor**

For those drivers who take their lives into their hands every time they try to exit Alexandria's south end mall onto Main Street, help may be on the way.

Alexandria council is finally going to tackle what is becoming a tempestuous traffic situation at the south end's new business development.

Councillor Archie McDougall, who in the past has been a strong critic of the south-end traffic setup, pushed for a review of the situation last week.

The situation will be reviewed by council's planning committee, which will come back to council with recommendations.

McDougall brought up the traffic issue again last Tuesday, during discussion over a severance for business property owned by developer Marc Lalonde.

The severance will not contribute to the traffic problem, but McDougall said the problem should be dealt with just the same.

The problem will only worsen as more development takes place in the south end, McDougall said.

And he said he would continue to bring up the traffic problem until council finally deals with it.

"I just bring it up as a matter of course," McDougall told town planner Terry Hart. "I've just been bringing it up since day one."

The traffic issue has been the subject of two letters to the editor recently published in *The News*, urging something be done to alleviate the problem.

Cost has been the main reason nothing has been done to address the problem so far. A set of traffic lights, one possible option, costs around $50,000 or more.

The town has lobbied the Ministry of Transportation for funding, but the ministry has said there isn't enough traffic to warrant funding for traffic control.

McDougall suggested extending one or two streets in the area onto West Boundary Road, which runs parallel to Main Street, west of the development, to draw some of the traffic.

Jean Guy Levert, Alexandria head of public works, said the town has two options.

"Either you get money from the enterprises or the town pays for it."

His suggestion was criticized by some council members, but endorsed by McDougall.

"It's private enterprise, (but) it's also within the public domain," he told council members.

Maxville's Cappuccinos named recipients of 1994 Race Unity Award

By Pauline Ashton
***News* correspondent**

Bahai faith award recognizes benevolent couple 'for living racial unity in their own lives'

A racial unity award has been won by noted Maxville social activists Bonnie and Fred Cappuccino, who care for children from varying racial backgrounds in their own home, and in India.

The Cappuccinos will be presented with the Baha'i 1994 Race Unity Award at a gala in the Ottawa Hilton March 21, celebrating United Nations day for the Elimination of Racial Discrimination.

The award, conferred by the Baha'i Faith Community, recognizes the Cappuccinos ''for living racial unity in their own lives'' by adopting 19 children from various races themselves and supporting homes for 200 abandoned children in India and Nepal.

This is the second annual award. Last year the community of Fort Qu'Appell, Sask., won the award for a play with a cast of 100 aboriginals and non-aboriginals, exploring relationships between the two solitudes.

The Cappuccinos were nominated for the award by Lakeshore Unitarian congregation in Beaconsfield, Que., where Fred Cappuccino was minister from 1967-74. Cappuccino still preaches there once a month.

All but two of the couple's 21 children have grown and gone. Now Bonnie and Fred spend most of their time raising money for the three homes they sponsor through Child Haven International in India and Nepal.

Bonnie leaves this week for India with funds raised by Child Haven chapters in Canada to continue caring for destitute children.

She visits the three homes several times a year to hire and supervise staff and insure everything is running smoothly.

The homes are funded by chapters sponsoring annual dinners where the Cappuccinos explain the work. Last year $2,000 was raised at a dinner in Alexandria, and recently a dinner sponsored by the Vancouver chapter donated $11,000 to the cause.

Two Cappuccino teenagers still at home attend Glengarry District High School. The rest of the 21 children who used to roughhouse around the couple's farm near Baltic's Corners have drifted to work all across North America.

A daughter is assistant dean at Brown University, a son teaches in New Mexico, another teaches in Seattle, and one in Vancouver. Six of the children are working in nearby Ottawa, one still at Carleton, and two are working in Montreal.

Another son, one of the couple's two natural born children, works for World Peace in Vermont, and has spent some time in jail for taking part in peace activist protests.

Two of the couple's sons have spent time helping out at the Haven homes in India and Nepal.

Now in their 60's the Cappuccinos will continue their work fundraising and caring at their farm headquarters in Glengarry, despite being dealt a recent blow.

Cappuccino told *The News* that his wife Bonnie had a benign tumor removed from her brain two years ago which affected her facial muscles.

''But I think our work with the children forced her to keep going and kept her mind off her troubles,'' Fred said.

''She is pretty tough, she was a farm girl from Illinois studying nursing when we first met in the 50's and I persuaded her to marry me.''

The couple came to Montreal in the 60's to serve the Unitarian congregation in Beaconsfield, from work with churches in Maryland and Illinois. They moved to the Glengarry farm in 1974 when their adoptive family kept growing.

The Cappuccinos have tried to follow a Ghandhian philosophy of life for the past 40 years working for peace and racial justice. It was these qualities the Baha'i faith wished to celebrate through its award.

Baha'i spokesperson Brit Regan explained in an interview that the Baha'i faith has no church or clergy and works through local chapters to foster ''the oneness and unity of all humankind.''

GMH emergency staffing on 'month by month basis': Varma

By Pauline Ashton
***News* correspondent**

The emergency department at Glengarry Memorial hospital will be fully covered by a doctor during February, hospital Chief of Staff Dr. A. J. Varma has assured *The News*.

Hospital board members were alerted to a crisis in emergency staffing by Administrator Viviane Campbell at a meeting Jan. 20, when she reported only a few days were covered in February.

A committee of doctors, board members, and hospital staff was set up under chair J. P. Touchette to untangle emergency staffing problems.

''Coverage of emergency by medical staff will have to continue on a month-to-month basis until we resolve our own manpower availability problems,'' Dr. Varma explained.

''We must make sure that proper care is being given to patients in emergency,''Varma emphasized.

He said: ''It is becoming clear that we should see every patient admitted to emergency within a reasonable time, which makes being on call on 24-hour shifts difficult for local doctors, who have patients of their own to look after each day.''

Varma said doctors are discussing switching to 10 or 14-hour shifts for emergency coverage. But there is lack of doctors to spread over the reduced shifts.

At present six doctors from Alexandria area try to staff emergency on 24- hour shifts, aided by doctors hired in from Ottawa to take up the slack.

''Perhaps we should hire a physician to cover emergency full-time,'' Varma suggested.

''We have to investigate costs for full-time coverage, or use a medical placement agency to staff emergency.''

Hospital board chair Sam Sultan told *The News* the board ''is doing everything it possibly can to resolve the problems of emergency coverage through ongoing discussions with local doctors.''

The special committee met Jan. 28, to thrash out problems, Sultan reported, and will meet again later in the month.

Committee members include Chief of Staff Dr. Varma, Dr. John Edgar and Dr. Ghislain Marleau representing the medical staff; board members J.P. Touchette, Alan MacKinnon, Kent MacSweyn, Sultan, and Nursing Director Beverly Craig.

Staffing emergency departments of rural area hospitals in Ontario is an ongoing problem.

Local doctors who take time from their own practices are paid $31 for each patient seen at emergency and in some shifts few emergency patients are treated.

Glengarry Memorial Hospital emergency treats an average of 25 patients each day, Varma said.

The Ontario government has suggested a $120 honorarium for emergency shift work to top up earnings.

Smaller hospitals also find it expensive to hire full-time staffing for emergency.

Alexandria Copy Cup

Ladies Euchre

Members of the Ladies Auxiliary of Br. 423 of the Legion, held their bi-monthly euchre Monday evening.

Winners were: **Yvonne Carrier, Florence Harkin, Lucien Theoret,** and **Bill MacMillan. Adrien Campeau** was door prize winner.

Winners of the 50/50 draw included, **Claire Dumochel, Gerald McGillis, Nora Cummings,** and **Lucien Theoret.**

Sweetheart Euchre

A ''Sweetheart Euchre'' party will be hosted by the Legion Ladies Auxiliary Feb. 7, at 8 p.m., at the Legion Hall. Everyone is welcome.

Monthly meeting

The monthly meeting of the Legion Ladies Auxiliary will be held Feb. 9, in the Legion Club room at 1.30 p.m. All members are asked to attend.

St. Joseph's Bake Sale

St. Joseph's school parents are sponsoring a bake sale Feb.12 and 13, at St. Finnan's Cathedral, after the masses. Money raised will help purchase schoolyard and gym equipment and towards expenses of educational trips for students.

St. Joseph's Carnival

The week of Feb.14 to 18, is Carnival Week at St. Joseph's School, with daily indoor and outdoor activities planned for all grades.

School Activities

St. Joseph's Grade 5 students will enjoy several cross-country ski outings on Iona Academy ski trails. Grades 6 and 7 will visit Mont Rigaud on four Fridays for some downhill skiing. Teachers and parents will accompany students on these jaunts.



Appreciation

Jacqueline Fraser (right) presents a certificate of appreciation from the Heart and Stroke Foundation of Ontario to Darlene Campeau, president the Alexandria branch of the Royal Canadian Legion for five years of contributions to the heart and stroke campaign. The certificate was presented during a heart and stroke fundraiser at the Legion Friday night.

Photo by Bruce Burgess

Dan's Marina bought by Morewood couple

Business Beat

By Joe Banks, 525-2020

Dan's Marina of South Lancaster has been purchased.

Listed since last Fall, the boating facility is now owned, effective Feb. 28, by Rhoderick and Susan MacGregor of Morewood, Ont., who were formerly employed in the dairy business.

It was previously owned by the Flaro family, first started by Dan some 45 years ago. Son Ron took over 25 years ago.

The MacGregors intend to change the facility's name to the 'Raisin River Marina.'

Highland Motor Sales sold

Highland Motor Sales, the Toyota dealership in Maxville, has also been sold by owner Bill Campbell to Jacques-Yves Parisien and Sandra Sauve effective yesterday (Feb. 1).

The business will retain the same name, with Jacques-Yves, a longtime veteran of the automobile sales business in the position of president.

Chamber's annual meeting set for Feb. 16

The Alexandria and District Chamber of Commerce will be holding its annual meeting on Wednesday, Feb. 16 at 7:30 p.m. at the Candlestick Restaurant.

Any chamber member wishing to sit on the board of directors is asked to attend to let their name stand for election.

Oops!

The Glengarry News managed to, for the second year in a row, omit the Glengarry Pipe Band from the list of performers entertaining at Robbie Burns' night celebrations. The band gave a rousing performance, as always, and was showered with applause for its Scottish renditions. *The News* apologizes for the omission.

THANK YOU!!!

Dear Friends,

Thank you for your thoughts, help afforded my wife and prayers during my recent medical problem.

Love all of you,

STU THOMPSON
Pilon Pt.
Summerstown, Ontario

5-1p

GILLES G. PARADIS
Chartered Accountant
Comptable Agréé
559 Hwy 34 South
(Across from ABS)
Alexandria, Ontario
Tel./Fax: (613) 525-4747
4-1c

UPTOWN HAIR DESIGN



Susie Ladouceur Levert

is pleased to announce that

SUSIE LADOUCEUR LEVERT

formerly from ''Susie's Hair Studio'' has joined our staff to help serve you better!

— COMPUTERIZED HAIR STYLES —

You've read about it in the CITIZEN, but it's been in Alexandria for months! Through personal consultation, you can find the perfect hair style for you. Please ask our friendly and helpful staff for information.

15 Mill Square, Alexandria 525-4921

LUCKY DOLLAR FOOD STORES
LUCKY DOLLAR
Green Valley, Ont. 525-3081

Grade A Beef Inside Round ROAST 3.99 lb. 8.80 kg

P.E.I. Canada No. 1 10 lb. bag POTATOES 1.69

Fresh Pork SIDE RIBS 1.49 lb. 3.28 kg

Anjou PEARS 99¢ lb. 2.18 kg

Schneiders Red Hots WIENERS 450 g 2.49

GREEN ONIONS 3/99¢

Boneless, Skinless CHICKEN BREAST 4.99 lb. 11.00 kg

Ontario No. 1 Fresh GREEN CABBAGE 89¢

Prince BACON 500 g 1.99

USA Fresh Seedless Minneola TANGELOS 99¢ lb. 2.18 kg

General Mills TRIPLES CEREAL 525 g Without coupon 2.74 Coupon #7031 1.99

Original TIDE 12 L 6.99

No Name BATHROOM TISSUE 8 rolls 1.49

No Name BLEACH 3.6 L 99¢

Heinz KETCHUP Plastic, 1 L Without coupon 2.49 Coupon #7034 1.99

Blue Water FISH STICKS 700 g 2.99

Mott's CLAMATO JUICE 1 L 1.69

No Name TEA BAGS 100's 1.29

Prices in effect until store closing, Sat., Feb. 5/94.
We reserve the right to limit quantities.

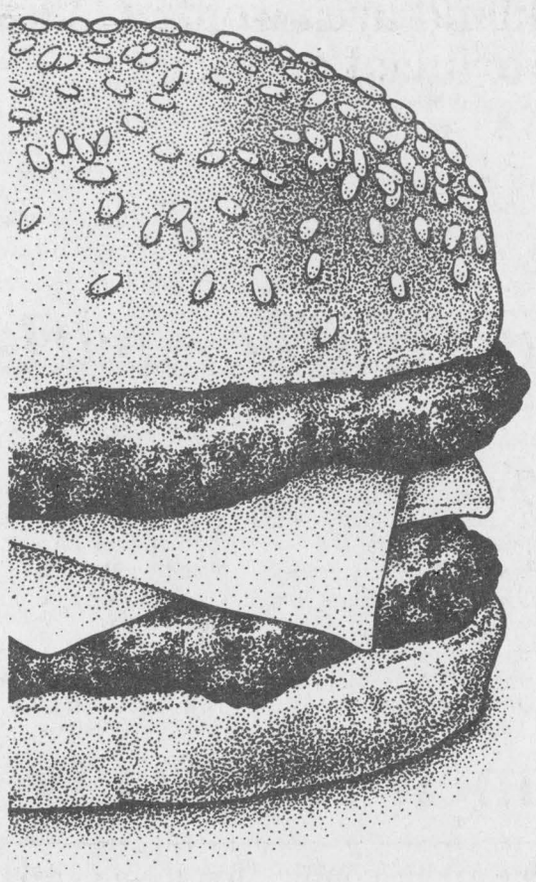

ON THE HOUSE.

Half-price Cheeseburgers

Half a Cheeseburger on the house means it's time for Dairy Queen's Half-price Cheeseburger Sale. Right now, come into Dairy Queen and enjoy a Single or Double Cheeseburger for only half-price!

HOT EATS COOL TREATS
Dairy Queen®
We treat you right!®

®Registered Trade Mark, Trade Marks Office (Ottawa, Canada), American Dairy Queen Corp., Dairy Queen Canada Inc. Registered User.

Offer available at participating stores.
274 Main Street South, Alexandria
(Alexandria Store Now Has Seating)
1307 Pitt Street, Cornwall

JAMBOREE!!
Country and Western
SUNDAY, FEBRUARY 6
At The Bonnie Glen, 1—10 p.m.
For more info. see our classified ad 5-1c

CLUB LOEB ALEXANDRIA

ENTER OUR
TWO $100 WEEKLY DRAWS OF LOEB GIFT CERTIFICATES
Last Week's Winners
Congratulations to/Félicitations à
Gerry Goulet, Lancaster
Greg Bryan, Glen Robertson
NEXT DRAW — SATURDAY, FEB. 5, 1994
2 p.m.

THE ORIGINAL Chimo's ROADHOUSE
SUPER SUNDAYS
This Sunday and Every Sunday

SUNDAY BRUNCH
Fantastic Selection Of Terrific Eats



Serving 10:30 a.m. to 1:30 p.m. **6.95**
Children under 12 — 1/2 PRICE

Children's Entertainment: Movies, Clowns, Games, etc.

Special Tribute To Elvis Night
Featuring
MEMORIES OF ELVIS
Saturday, February 5
Tickets: Advance — $9, Door — $12
Fundraiser for North Lancaster Optimist Club

"WHERE GOOD SPORTS GATHER"
103 Main Street Alexandria 525-2128

I·D·A

PRONTO TOWELS 2's 59¢

DOVE TOILET PAPER 8's 1.69

GERBER BABY FOOD Strained 128 ml 2/99¢

COMET BLEACH CLEANSER 800 ml 99¢

SUNLIGHT DISHWASHER DETERGENT 1.4 kg 2.89

JOY REFILL DISH SOAP 900 ml 2.29

Alberto Aerosol HAIR SPRAY 300 ml Non aerosol 250 ml Mousse 150 g Gel 125 ml 2.59

White Swan FACIAL TISSUE 59¢

Specially Marked STAYFREE or STAYFREE PRIMA 1.99

UNIVOL SUSP. 350 ml 2.99

TIDE ULTRA 2 L 3.99

Ruffles POTATO CHIPS 220 g 1.49

Ask about our Free Delivery Service

HOURS: Mon.-Fri. 9-9; Sat. 9-6
Sunday Noon - 5 p.m.

ALEXANDRIA DRUG MART
5 Main St., Alexandria 525-2525, 525-4041
1-800-267-2406 (Toll free from 613 area code)



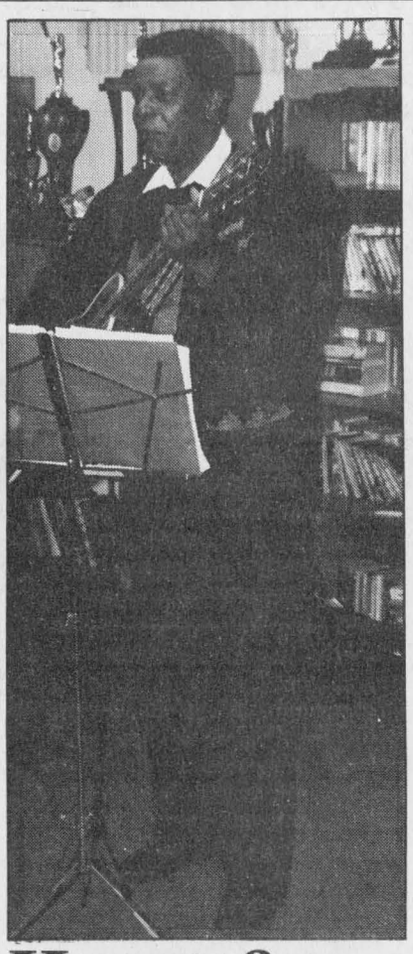

Heart & Stroke campaign hits trail in Alexandria

The Glengarry Chapter of the Heart and Stroke Foundation of Ontario kicked of its campaigning in Alexandria with a couple of events this past week. Shown top left, line dancers show the latest moves from the dance craze at the Alexandria Legion. Several town clubs gyrated to Achy Breaky Heart Monday to raise $400 for the foundation. Shown below left, Legion members Doug Dumouchel, Bev Fournier and Darlene Campeau, president, present a $900 cheque to Ambrose MacDonell, past president of the Glengarry Heart and Stroke chapter. The money was raised partly through the Legion's Darts for Hearts. Below, Ken Roach entertains at the fundraiser.



Kenyon Township

Council Briefs

The following items were discussed at the regular bi-monthly meeting of Kenyon Township council Jan. 25, in the Township Hall, Greenfield.

Neutering proof

Kenyon council decided against demanding dog owners produce written proof that their animals are spayed or neutered.

Animal Control Officer Germain Lavigne was told to "use common sense and give residents the benefit of the doubt regarding providing proof" when licencing older dogs.

But in the case of new dogs moving into the area, owners will have to provide proof of spaying or neutering.

Kenyon charges $10 licence fee for spayed and neutered dogs, but doubles it to $20 for intact animals.

Wetlands

Kenyon is ringing its wetland areas with a 120 meter buffer zone where development is permitted but only on an environmentally friendly scale.

The township has implemented wetlands policies mandated by the provincial government.

ByLaw Officer Ken Robbers emphasized that Kenyon is still "pro-development"but building in sensitive areas must be checked out through conservation authorities and provincial ministries.

Robbers said Kenyon has been following provincial wetland policies for several years, and will now be including them in its zoning bylaws.

Wetland bylaws are being prepared by planning consultants Cumming-Cockburn.

Kenyon has extensive wetlands in the Loch Garry, Middle Lake, and Garry River chain to the south of the township, and large swamplands in the north between Concessions 6 and 8.

Tax hunt

Kenyon council hired Danaher & Associates of Bainsville, to audit the township's provincial and federal tax records, searching for overpayment.

The township gets half of any overpayment settlement.

"We had better try this,"Reeve Wilfred Vallance said. "We can't lose, and we could get back some dollars."

Riding shotgun

"It's a farce" Reeve Wilfred Vallance told Kenyon council. "Only one man is hired by the United Counties to enforce spring half-load regulations on all county and township roads."

Vallance said the enforcement officer's authority has been questioned by angry drivers, and the situation got so bad that there was talk of carrying a gun.

A Matilda Township suggestion that enforcement officers be hired for each county will be discussed by United Counties roads committee, Vallance reported.

Property split

Kenyon council wants Donald White to attend their next meeting to explain division plans for the Girl Guide camp property at lot 26, Concession 2, near Kenyon Dam.

White is asking the township to open a road to access the property.

Clerk Mary McCuaig explained that the Dioceses of Alexandria-Cornwall owns the property and both Guides and the Nativity Guard use it for summer camping. They don't want to share any longer and wish to split the property.

Bylaw officer Ken Robbers said the township turned down a previous application for severence on the property because it lacks year-round road access.

No one seems to want to pay for building an access road.

Garbage dump hours

Kenyon council changed public access hours to its two garbage dump sites.

Apple Hill site at Concession l, will be open on even date Saturdays from 10 a.m. to 3 p.m.

The Dunvegan Site at Concession 7, will be open odd date Saturdays from 10 a.m. to 3 p.m.

On the BVD alert

Farmers get the facts on killer disease

By Pauline Ashton
***News* correspondent**

More than 80 dairy farmers slipped and slid to St. Albert in freezing rain Jan.26, to hear veterinary expert Rob Tremblay, explain methods of immunizing herds against the scourge of BVD.

Bovine viral diarrhea causes severe respiratory problems, fever, pneumonia and diarrhea in cattle and can kill off from 10 to 75 per cent of a cattle herd unless animals are innoculated yearly with vaccines.

Six cases have already been discovered in United Counties herds, at least one of which is in Glengarry.

"I have heard alarming reports about this disease which devastates livestock," MPP John Cleary, Ontario opposition agriculture critic told *The News*.

Cleary organized the information meeting along with local MP's Don Boudria, Bob Kilger, and MPP Noble Villeneuve.

Villeneuve said BVD is "of grave concern to local farmers."

He said the Ontario Milk Marketing Board's increase in milk quotas to farmers this year, unintentionally helped the spread of the virus from herd to herd.

"There was more movement of cattle as dairy farmers bought animals to fill out their increased quotas," Villeneuve explained.

Villeneuve said farmers had many questions about proper immunization.

BVD expert Tremblay, from Kemptville Agricultural College, emphasized that calves that get their first immunization shot at six to nine months must be given a booster shot within 12 to 15 weeks from the first shot to insure immunity.

Tremblay said full immunity can only be guaranteed by giving all animals in the herd yearly booster shots.

Embrun veterinarian Dr. Gilles Gratton reported that until the recent BVD scare, only 50 per cent of the herds he services had immunization programs, against the virus. Now over 90 per cent of the herds are immunized.

Monkland area woman looks to sew up provincial quilting competition

By Pauline Ashton
***News* correspondent**

Thelma Bender, Monkland area champion quilter, will have a prize-winning quilt on display at Toronto's Royal York Hotel Feb. 15-17, during the convention of the Ontario Association of Agricultural Societies.

Her quilt, "Pennsylvania Folk Art II,"which swept a first at Maxville Fair, and a district championship, could soon be hanging in the Agricultural Museum quilt collection at Milton.

If Bender's quilt is chosen as best from Ontario's 15 top rural quilters, she gets a cheque for $1,000, and her quilt displayed in the hall of quilt fame.

"I'm not so sure I want to sell that quilt, even for $1,000, which is more than I've ever been offered for any of my work," Bender told *The News*.

"I spent four months making the quilt, all sewn by hand, more time than I usually take," she said. "I just don't know if I can bear to part with it, the colors are beautiful, I'm so proud of it."

Bender, who gives quilting classes, and works part time at Ron's Fabric shop in Cornwall, learned to quilt when she was a new bride.

Born on a farm near Maxville, Thelma Rowe met her future husband Leonard in high school,and moved to his family farm at Monkland

"Women got together once a week in those days to quilt and gossip," Bender chuckled. "I learned a lot about quilting and all about the Strathmore neighborhood."

Twenty years ago when Bender started teaching quilting classes at St. Lawrence College and General Vanier Collegiate, she thought the art of quilting was dying.

Few young women were interested. But now her classes are crammed with young people eager to revive the art.

Bender never dreamed that "a woman in her fifties like me could get a paying job,"when she was snapped up by Ron's Fabrics, after tentatively applying for a part-time opening.

"I love working there, I help women with color selections and give quilting lessons,"she explained.

The top 15 prize-winning quilts from 230 rural fairs are the finalists in the competition which includes Bender's quilt. But she is not a newcomer to such competition. Bender quilts have won three district championships in the past.

She's also had a peek at the quilts in the Milton Quilt Museum and thinks her work is "just as good if not better."

Charlottenburgh Township

Council Briefs

A regular meeting of Charlottenburgh Council was held Jan. 26 in Williamstown. The following items were among those discussed.

Township grant

Charlottenburgh has been allocated $797,291 under the Canada-Ontario Infrastructure Program announced recently. In order to qualify for the full amount, the municipality must spend $398,645.

Reeve Dave MacDonald said council would discuss the grant proposal during budget deliberations.

MOEE budgets

Ministry of the Environment budgets for water and sewage projects in Charlottenburgh were given approval at the meeting.

The Purcell sewage and water project was approved to the level of the '93-'94 budget, with $71,962 going to sewage and $71,199 to water.

Reeve MacDonald noted that since 1991, salaries and wages of the staff at Purcell have actually gone down.

Also approved was a $47,357 budget for the Green Valley Sewage Project.

Reverses decision

Council agreed to support a resolution from Lochiel Township attempting to keep patrol #4 of the MTO at Fassifern.

At its last meeting, Charlottenburgh had decided to file the request.

Committee appointments

Council announced the names of ratepayers appointed to some of its committees. The appointments are for the 1994 year.

Kibby Lutz, Gary Robertson and Vera Smith have been re-appointed to the Public Advisory Committee, while the Recreation Committee will also see the same faces back again: Mary Rankin, Carl Rines and Lloyd Rozon.

Donald P. Hamelin will serve on the Airport Committee, while Holly Casgrain Robertson will be Charlottenburgh's representative to the Glengarry Memorial Hospital Board.

Council representation on the committees remains unchanged from last year.

Heart and Stroke

At the request of Ernest R. Spiller, Chairman of Campaign '94 for the Glengarry Chapter of the Heart and Stroke Foundation of Ontario, council resolved to officially declare February as Heart and Stroke Month throughout the township.

No objections

A public meeting of council netted no negative comments on an application by the Brunet family to re-zone land in Green Valley from institutional to residential.

The land in question has on it a convent which the diocese wishes to dispose of.

Brunet intends to turn the building into residential dwelling units for senior citizens.

Students learn robotics at Ecole Terre des Jeunes

By Greg Kielec
***News* editor**

It is a sight to behold. Hundreds of little pieces coming together to form a mechanical work of wonder.

It was a science lover's utopia at Ecole Terre des Jeunes in Alexandria last Wednesday.

Students at the French public school got their first chance to dabble in the futuristic science of robotics with the help of instructor Andre Fillion.

Their task: To create a machine, of any design, which moves on its own and also has a winch with which to pull.

While doing their project, the students learn some basic principles of physics, communication and teamwork, all while having fun creating.

The goals for the first project are relatively modest, but the students will be shooting for the top with their final project.

The ultimate goal for the class is to build a robot that can pick up and dispose of radioactive waste.

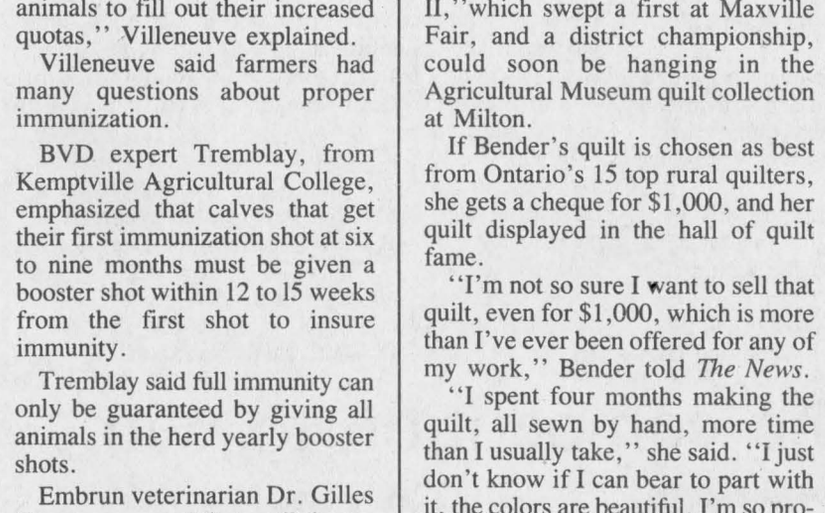

Robert Marengere, 10, Josette Laferriere, 9, and Isabelle Menard, 8, of Ecole Terre des Jeunes pose with one of their robotic creations.

Their final works will be hooked up to a computer and made to do tasks through computer commands, giving the students a taste of computer science as well.

"The kids get really excited because they have to play with the material," Fillion said.

And who knows? Maybe they will catch the science bug and become future engineers or scientists.

Anik Menard, 10, compares the construction sets to Legos, which "girls don't really like to play with."

But the set they are using in class — where each group of three students get 400 pieces to play with — is an exception.

"It's really fun for girls too," she said during a break from her work last Wednesday. "We like it a lot."

Jessica Roy, 9, said when the project comes together and students start to see how their contraptions work "it gets interesting."

"We can do it if we have someone to help us. Girls can do the same thing as boys."

The education tool is not cheap — one kit, which serves two to three students, costs the school $1,000.

"We bought five stations this year and we hope it's going to last a few years," said Principal Marie Seguin.

Blueprint for safety nets worth supporting

It's not the kind of expansion Glengarry wants. Nevertheless, a heavy load of welfare clients from the northern part of this county has forced the United Counties social services office in Alexandria to expand from a one-day, to a five day-a-week operation. In the town alone, there are 144 welfare cases, by far the highest in Glengarry with a total of 408 welfare cases. The total for the entire United Counties is 1,133 cases of 58,000 residents.

These are serious numbers. But what do they mean?

Do they indicate the wretched facts behind the realities of unemployment in Glengarry, a growing acceptance of the disincentives to work that welfare provides, abuse of the system, or all three combined?

Emotions among the employed have hardened in the opinion department, as horror stories are told with disgust about welfare recipients with VCRs, color televisions, second cars in the driveway and trips to Florida.

So it's easy, and for some convenient, to forget there are people and families behind those numbers in genuine need, faces who have a direct interest in the federal government's just-announced plans for the overhaul of the social-security system.

The federal government's Human Resources Minister Lloyd Axworthy has made it clear in Monday's strategy announcement that he wants to remove disincentives to work; welfare recipients find it's too expensive to get into the workforce. They lose benefits such as free prescription drugs, and their earned income is heavily taxed.

Axworthy wants to merge the two systems into one common income-support system that provides incentives for people to get out of their homes and into the workforce.

Right now income assistance for the poor and jobless is shared three ways. The provinces and municipalities run welfare programs for the chronically unemployed, at a cost of $13.6 billion annually. Last year 2.7 million Canadians relied on welfare. The federal government spends $19 billion a year in UIC benefits to about 1.4 million Canadians out of work.

Axworthy's plans aim for the moon. Remember, somebody's got to pay for the facelift, and increased taxation can't be an option.

And yet who in Glengarry would deny it is a philosophy worth supporting and undertaking? The system now is broken and desperately needs to be fixed. It's patently unfair to working Canadians who have to fund welfare, it's failing recipients who want to work, and its fostering hard views against anybody out of work.

Significantly, Axworthy intends to consult Canadians in a series of public forums. Given the above numbers, when the time comes, Glengarrians, who are watching their welfare costs continuing to skyrocket, should have a great deal to say.

Ironies abound during February Heart Month

February is Heart Month. And that means a canvasser will be knocking on your door seeking donations to the Heart and Stroke Foundation's continuing quest to fund programs and research relating to heart disease.

As always, it's all for an outstanding cause.

But the drive this year comes at an ironic time, when the federal government is seriously giving thought to dropping cigarette taxes as one prong of a strategy to reduce the demand for smuggled cigarettes.

Health groups including the Heart and Stroke Foundation itself have said removal of the tax would lead to the premature deaths of 250,000 Canadians, by encouraging more than 800,000 people including 175,000 teenagers, to take up smoking. They say, with a mountain of medical historical evidence supporting them, that cheap cigarettes will result in needless cancers, heart disease and low birthweight babies.

And that's a huge drain on a medical system under stress, and would add as much as $6 billion a year to government deficits.

The best solution is the re-establishment of an export tax on cigarettes shipped to the U.S. by Canadian manufacturers. The Tory government dropped the tax under pressure from the tobacco industry, which, the health groups say, reaped huge profits by shipping twice as many cigarettes to the U.S. as the market demands, knowing the rest will find their way back here through smuggling.

To further its cause, the Heart and Stroke Foundation has asked its canvassers to carry the message to the door of each potential donor: a decrease in cigarette taxes will lead to more early deaths in our society. That could be awkward, asking people to protest a tax CUT.

But potential donors shouldn't confuse politics with the cause itself. After all, it is cold outside but that shouldn't stop anyone from making a warm gesture.

The Glengarry News

Kevin E. Macdonald
President

Joe Banks
Publisher

Greg Kielec
Editor

Lindsay Cameron
Advertising Manager

Sharing Your Future...Remembering Your Past

Published Wednesdays by *The Glengarry News Limited* at 3 Main St. S., Alexandria, Ontario K0C 1A0. Address all correspondence to Post Office Box 10, Alexandria, Ontario K0C 1A0.

Telephone (613) 525-2020, 525-3271 — FAX 525-3824

Second Class Mail Registration Number 1302

Subscription Rates: $26.00 (plus G.S.T.) per year within 40 miles of Alexandria; $44.00 (plus G.S.T.) per year in Canada beyond the 40 miles and in centres with door-to-door postal delivery; $85.00 (plus G.S.T.) per year outside Canada.

Single Copy 65 cents (G.S.T. included)

Member of the Audit Bureau of Circulation, the Canadian Community Newspapers Association, the Ontario Community Newspapers Association, the Ontario Press Council and the Glengarry News Press Council.



When you've just GOT to catch a fish

After Thoughts



by Joe Banks

When the fishermen aren't on the ice, it's cold. Then again, when the car doesn't start, the pipes freeze and Spot doesn't hang around the tree too long, the rest of us who aren't booking trips south know it's a tad on the polar side too.

But ice anglers REALLY know.

It's because they'd rather be jigging a line through a hole cut in two feet of ice than doing just about anything else.

It's why they've developed this well-deserved reputation for being certifiably insane — and cold-blooded.

But this winter, only a fraction of the usual crowd — outside of those with the relative luxury of fishing shacks and woodstove heating — have made their presence felt between Lake St. Francis and the Quebec border.

That's great news if you're a fish. But it's grounds for full-scale, deep and paralysing anxiety attack if you're a fisherman.

Yes, grudgingly, even they respect that the days through January have been so absolutely cold, they wouldn't be able to chip the frozen vapor away from their mouth fast enough to breath.

That's been the story of the January of 1994, official on the books now as the coldest such month in recorded weather history.

I like fishing too, but I prefer the company of a boat, 28 degree C weather, even the bite of black flies and mosquitos, to the cold nipping at any place it can nip at.

My wintertime angling activities have been limited to a two-pronged approach; sitting on a board in a well-heated, insulated shack once every three years and catching Bob Isumi's Fishing Show on Saturday mornings from the couch.

But I must admit, this weekend, numbed silly by cabin fever and tempted by thoughts of playing a game fish in the midst of the heart of the winter, I cheated.

Well, at least I cheated according the age-old ethics of pure sportsmanship; I paid to catch, land and take home fish. GDHS art teacher and Lake St. Francis carp killer Gary Harris who convinced me to take the ride, was the guide.

Our destination was a fish farm across the river from Hawkesbury, one of those places where you drift a corn-baited hook in a pool packed with thousands of stocked rainbow trout; catch guaranteed.

I reasoned that heading off on this quasi-fishing trip was all for the family, except the kids decided at the last minute they didn't want to go, and stayed home with mom. Something to do with the cold. Imagine.

Still, with the promise of a fresh catch of corn-fed trout and curiosity getting the better of me, this cheating took the form of a 30-minute trip up Hwy. 34, past Hawkesbury, over the Perley Bridge to Pisciculture Fern's Hatchery.

The farm was deserted, not a customer in sight. Fern, the owner, was bringing in a load of stove wood on the bucket when we arrived and apologized for not having the cleaning house open. The pond, though, was open for business, and before long we were dangling a couple of weathered bamboo poles over a 10 square-foot opening in the ice below the pumphouse outflow.

It was no contest. One after another, we yanked up wriggling rainbows, all varying in size from one to two pounds. This, however, was not so much fishing as it was shooting the proverbial trout in the proverbial barrel, and every good sportsman knows how proverbially unsportsmanlike that really is; we landed nine inside of 20 minutes.

Economically, though it was a good deal. After the catch was tallied and measured, each trout cost about $3.75, not a bad price at all for freshly-caught fish.

And, hey, I'd driven to remote Northern Ontario lakes to catch trout that amounted to $25 each, after gas, food and accommodation was taken into account. But then, that's not counting the humbling rationalization of one who's been skunked: "Well, honey, I just like to get outdoors anyway."

In short, it was a nice little mid-winter diversion, and the fish, living as they did in the dug-out freshwater well of this hatchery, tasted every bit as good as any of their cousins caught out of a Canadian Shield lake.

The only thing missing was a boat, a sunset, a campfire, the call of a loon — and about 45 more degrees of warm air. Better luck next time.

Beating up the competition to win

News to me

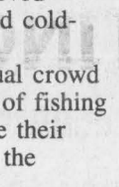

by Greg Kielec

Professional sports in the United States has sunk to new levels, it seems, with the ongoing Tonya Harding saga.

For those who haven't watched television or read a newspaper in the past few weeks, Harding is one of the U.S.'s top figure skaters destined to compete at the Winter Olympics in Norway.

Harding is the rival of U.S. figure skater Nancy Kerrigan who was knocked out of a U.S. Olympic team qualifying competition when someone ambushed her after coming off the ice in a Detroit arena and damaged her knee with a metal bar.

Harding (it is beginning to look more and more like she was in on the act from the start) has given the sports term "taking out the opposition" a sinister new meaning.

Such fierce competition is hard to envision. Could you image Ben Johnson, uncertain of victory in the 100-metre dash, arranging to have Carl Lewis' knees broken prior to competition?

In the good ol' days, taking out the opposition was done on the field, on the ice, in the ring, or wherever the said sporting activity was taking place at the time.

It, trying to knock out one of the opposition's top players, was by no means an honorable way of winning a game, but a valuable option nonetheless for the win-at-all-costs set.

While the said practice certainly prevails in contact team sports, even some non-contact sports such as basketball, it is hard to envision it stretching over to a non-violent, relatively pristine sport such as figure skating.

You don't see crunching body checks thrown in figure skating or bone crushing tackles. About the only thing violent, up until now in the sport, has been some of the falls taken by competitors.

That makes it even more difficult to understand why physical violence would be used off the ice by one skater to gain an edge (pardon the pun) over another.

Such shenanigans routinely take place before or after high stakes professional boxing bouts. But these are men that beat other men routinely for a living; it, in a way, can be expected.

For it to happen in figure skating, of all sports is surprising. Maybe it is not the pristine bastion of sportsmanship, camaraderie and goodwill that it is so zealously portrayed on television.

I remember how shocked and surprised I was to hear comments from a co-worker of mine about a Canadian figure skater, who, by watching on television and reading media reports, one would think was a version of figure skating sainthood.

The skater's off ice personality — common knowledge among many in sporting circles — was anything but the cute, shy, innocent image that was portrayed on the ice and through the media.

That should not be a problem, after all, one could probably come up with a list as long as their arm of sports celebrities who have done something not in keeping with their image during some point of their career.

Needless to say, having a figure skater bludgeoned in the knee, to prevent her from competing in an Olympic qualifying competition, certainly does not go hand-in-hand with the image figure skating tries hard to portray.

But considering the stakes involved, the fierce rivalry between competitors, and the fact that it is in the United States, what happened — while saddening

(Continued on page 5)



Looser format with Feis '94

Highland Paths

by Ken McKenna



"We just got used to saying Mòd and now we have to say Feis" said Myles. We were sitting around the table at the home of Marguerite and Gerald McGillis planning this coming summer's activities. "It's pronounced 'fesh' " said our Gaelic advisor "and it means a festival. The idea started a few years ago in the Hebrides, spread to the mainland of Scotland and then to Cape Breton. People were getting fed up with the rigidity and strictness of the Mòd, where rules and regulations were taking a lot of the joy out of what should have been a celebration of Scottish Gaelic. With the Féis format you don't have to compete to be heard, although there will be competitions for those who want to test their skills. But the purpose of a Féis is to have everyone enjoy themselves and to join together in sharing the rich traditions of the Gaelic-speaking Highland Scots. After all, Glengarry was originally settled by Highlanders and Gaelic was their language, and even after 200 years of discouragement and neglect, there are still a few left who speak it. The situation here is very much like the way it is in Cape Breton, but since Cape Breton is more isolated and had a much larger Gaelic population, it held on to the language a generation longer."

This is the way we worked things out at our meeting: The Glengarry Highland Society will sponsor Féis Glengarry '94 on Labor Day weekend, September 2nd. The Glenelg Bicentennial Committee, celebrating the immigration of 1794, will hold a Summer School the week of August 29th at Laggan School, joining with the Féis Committee to put on a Grand Ceilidh at the Bonnie Glen on Friday night, Sept. 2nd. The Féis will take place at Laggan School all day Saturday, and there will be a Sound and Light Pageant honoring the 1794 arrivals at a place yet to be decided on.

Stanley Fraser, vice-principal of Glengarry District High School is organizing the Summer School on behalf of the Glenelg Committee. Details will be forthcoming, but there will be classes in conversational Gaelic, Gaelic singing, piping, Scottish violin, Celtic harp, and Highland and Step Dancing. Experts have already been lined up to teach the various classes and reservations for tickets should be made as soon as possible as space is limited. For those coming from away, we will once again set up our successful Accommodation Committee, which worked so well last year for the Mòd. We will have three categories available: Motels, Bed and Breakfast Inns, and accommodations with local residents. We will also arrange for transportation to get to the various functions for those who do not have cars.

The Saturday Féis will, we hope, include a demonstration of the heavy events such as tossing the caber, the hammer and the sheaf, which are generally seen only at Highland Games. Ron MacDonell and his Glengarry Caber Club are preparing to repeat the fine show they put on last year, this year on the grounds at Laggan School. And there will be pipers and pipe bands performing throughout the day.

This summer will boast more activities to do with the Highland heritage of Glengarry than ever before. From the Clan MacLeod celebrations in honor of the Glenelg people's arrival in 1794, taking place from July 21st to 24th, to the Maxville Highland Games to the Glenelg Bicentennial Committee's events on August 29th to September 3rd and Féis Glengarry on the Labor Day weekend, there should be enough to keep everyone happy. And don't forget "The Breath of Scotland," featuring Scotland's finest entertainers. It comes to GDHS on Monday, May 2nd, and tickets are being sold by the Glenelg Centennial Committee to raise funds for the events planned for the end of August.

Letters to the editor

Man offers support to alleged abuse victim

To the editor:

I would like to speak to the young man caught in the middle of what appears to be a great injustice.

A terrible wrong was committed some 20 years ago against you and unfortunately, the truth has somewhere been lost or forgotten. Our authority figures of the day seem to have lost the focus of their God ordained responsibilities.

The Catholic Church, needless to say, should be well aware of its responsibilities to God and mankind, but maybe the police department needs to be reminded of its moral obligation too.

In response to the statement made by Claude Shaver, that he simply didn't believe the complainant, I would ask him to re-read the law enforcement code of ethics; a code he at one time swore allegiance to uphold. Permit me to quote this code in part:

"As a law enforcement officer, my fundamental duty is to serve mankind; to safeguard lives and property; to protect the innocent against deception, the weak against oppression or intimidation, and the peaceful against violence and disorder; and to respect the constitutional rights of all men to liberty, equality and justice. . .

"Whatever I see or hear of a confidential nature or that is confided to me in my official capacity will be kept ever secret unless revelation is necessary in the performance of my duty . . . I will constantly strive to achieve these objectives and ideals, dedicating myself before God to my chosen profession . . . law enforcement."

For you young man, I'm afraid justice was an afterthought. I want to impart to you, hope, in the midst of what might appear hopeless.

Our media refers to you as a victim, but you are only a victim if you choose to be. Everything that happens to us can with God's help be turned into a great positive, and by coming forward, defending the truth, you cease to be a victim and become a survivor. I believe very strongly that God honors a righteous man.

In your frustration with what appeared to be insensitive footdragging from the police department, you chose to confront the church and agree to a monetary settlement. I will not judge your motivation in looking to be compensated in some way, when the justice system appeared uninterested in your dilemma. I just want to encourage you now, to continue to stand for the truth by coming forward, you and others like you, in order to try to put an end to this silent policy of coverup that has been sanctioned by so many.

If you will permit me, I would like to quote from scripture: "Do what is right; then if men speak against you calling you evil names, they will become ashamed of themselves for falsely accusing you when you have done only what is good. Remember, if God wants you to suffer, it is better to suffer for good than for doing wrong . . .

"So if you are suffering according to God's will, keep on doing what is right and trust yourself to God who made you, for He will never fail you."

Dear friend, men will often fail you, but the Lord never does. Even if the clergy that you have dealt with in the past have graduated from the Pontious Pilate School of Theology — with a major in amnesia, please hang in there and keep the faith. You are not alone. I want you to know that I am sure many will stand by you and support you in an effort to uncover the truth.

Sincerely,
Carson A. Chisholm,
St. Andrews West.

VON scores with luncheon

To the editor:

On Wednesday last the VON sponsored a luncheon/bridge session in St. John's Church in Cornwall. It was a great success with over 160 people from Glengarry and Cornwall enjoying a superb lunch and an afternoon of convivial bridge. Over 30 door prizes, donated by local businesses, were much appreciated by some lucky participants. Organized primarily by Margaret Bradbury, vice-president of the Eastern Counties Branch of the VON and Alexandrian, Jane Troop, board member for Alexandria, the event made our communities much more aware of VON's dedication to wellness in our lives and of their visiting nursing services for the less fortunate.

What was especially interesting about this special occasion is that it exemplified VON's evolving policy of diversification. Special thanks to all who made this VON occasion such a notable afternoon.

Yours sincerely,
George McKiel,
RR 3, Alexandria.

Information sought

To the editor:

If any of your readers have any information on the games of Hurling and Shinty ever being played on Canadian soil, I would love to hear from them. Hurling comes from Ireland, and Shinty comes from Scotland. With the massive immigration of the Irish and Scots to Canada over the last 200 years, it is very likely that they brought their sticks with them, and played their hectic games here. The present game of ice hockey bears striking similarities to these ancient Gaelic games, verbal as well as physical. Any old photos, newspaper clippings, would be appreciated, photocopies will do fine.

The address of authorities on Gaelic folklore, names of books (English or Gaelic) in short, anything that will help me track down some information on these games.

Yours truly,
Pat Burns,
c/o The Green Door,
137 Main St. South,
Newmarket, Ont. L3Y 3Z4

Beating the competition

(Continued from page 4)

— is not altogether surprising.

It is something I do not think — and most certainly hope — would not happen in Canada, where sportsmanship does and should continue in the future, to take precedence over winning and the temptation of fame and fortune it brings.

THE COMPUTER STORE
Full Line of HEWITT RAND Computers and Accessories
Sales and Service
HOURS: Mon. to Thurs., 9 a.m. to 5 p.m.
Fri., 9 a.m. to 6 p.m.; Sat. 9 to Noon
Lynda Poyser — Manager
117 Main St. East, Vankleek Hill
Tel.: 678-2055 Fax 678-3343



ALEXANDRIA FOOD TOWN
Proud To Be Your Neighbour
Denis and Pierrette Lefebvre, props.
64 Lochiel St. 525-5414
Hours: Mon.-Wed. 8:30 to 6:00
Thurs. & Fri. 8:30 to 9 p.m.; Sat. 8:30-5:30
FREE Delivery in town limits on orders of $20 or more
SPECIAL FEATURES
See Our Flyer For Even More Savings



TENDERIZED STEAK Canada Grade A Beef 3.99 lb.
St. Albert Mild CHEDDAR CHEESE 4.48 lb.
Canada Grade A Beef RIB EYE STEAKS 6.99 lb.
Reg. and Diet 2 litre PEPSI or 7-UP 1.49
Offer expires Saturday, Feb. 5

SPECIAL "ALL NEW" MARCH BREAK 'EXPRESS'
Orlando, Florida; March 11 to 20 — *10-Day Tour*
Includes: Transportation via deluxe motorcoach, 7 nights hotel accommodation, 7 full American breakfasts, transportation to and from local attractions, all applicable taxes and experienced tour escort.



Double..$679 Triple..$619 Quad..$589
$50 DISCOUNT PER PERSON
If Booked by Feb. 4th
Hurry: Time's Running Out!!!
For more information, please call 932-6753 or 937-4455
JOLLY TOURS LTD. Cornwall, Ont.
Always...Going Your Way

Earn A SECOND INCOME With
DISCOVERY TOYS
Toys, Books and Games For All Ages
Join Us And
PLAY FOR A LIVING!
In-home Tax Advantages
Fun and Flexible
(905) 844-4794 or (905) 257-1587
4-2c

ANNUAL MEETING
of the
ALEXANDRIA AND DISTRICT CHAMBER OF COMMERCE
WILL BE HELD AT THE
CANDLESTICK RESTAURANT, McCORMICK ROAD
AT 7:30 P.M. ON
WEDNESDAY, FEBRUARY 16th
BUSINESS: *Election of 1994 executive and directors. All members and non-members are encouraged to attend.*
Business Discussion: *"What Will Be The Continuing Role Of Your Chamber"*
WINE AND CHEESE TO FOLLOW
CHAMBRE DE COMMERCE
ALEXANDRIA & DISTRICT
CHAMBER OF COMMERCE
5-2c

DENTAL CHAIRSIDE ASSISTING
•Register Now
•Limited Enrollment
•Day/Evg/Sat. Classes
CAREER CANADA COLLEGE
1-800-565-6574

Knights of Columbus
900 CLUB DRAW
Alexandria and Green Valley Councils
$3,000 WINNER
#37, Nicole Tourangeau
$2,000 WINNER
#163, Gerald Trottier
$500 WINNER
#192, Evelyn Menard
#90, Bernard Brunet
$100 WINNERS
#548, Bud and Marie Laure Noseworthy
#100, Serge Tittley
#679, Jean Abou Revielli
#860, Club Optimist de Green Valley
#117, Carole Rochon
#603, Micheline Menard
#120, Doug Turton
#57, Micheline Lobb
#720, Roch Pepin
#766, Berthe Sauve and Aline Charlebois
$50 WINNERS
#195, Lynn Massia
#714, Marc Laflamme
#181, Robert Macare
#571, Gaudias Dumont
#27, Richard Quesnel
#710, Lucien Genier, New York State
#833, Solange Decoste
#60, Aurele and Annette Rozon
#92, Rene Ladouceur
#40, Jean Pierre Charbonneau
#261, Monique Peltier
#378, W. Major
#572, Patsy Lacombe
#505, Leo and Berthe Theoret
#304, George Massie/Marie Anne Levert
#122, Marcel Vander Haeghe
#802, Aimé Viau
#198, Coffee Mates, G.M.H.
#396, Marien Major
5-1c

Love Is Everywhere!
a valentine draw
For Your Special Sweetheart
WIN
A BEAUTIFUL SELECTION OF
GIFTS
from the Merchants of Brookdale Mall
Put your sweetheart's name, address and telephone number on the back of any cash register slip from any store in Brookdale Mall now to the date of the draw taking place
SATURDAY, FEBRUARY 12th, 1994
Deposit in Valentine Drum in Mall. Winner notified by phone. Enter as often as you wish. You can't win without an entry!
BROOKDALE MALL Brookdale Avenue at the International Bridge, Cornwall
MALL HOURS: Monday to Friday: 10 a.m. to 9 p.m.
• Saturday, 9 a.m. to 6 p.m. • Sunday, Noon to 5 p.m.
some stores have extended hours.

NO PST OR GST



On All Our
RED TAG SPECIALS
Of Carpeting and Flooring
PEERLESS Fashion SHOWPLACE™
Armstrong floor fashion center
HURRY! Limited Time Offer

RICHARD RANGER
Tapis RICHARD RANGER carpet Inc.
360 Main St. South, Alexandria
Near L.C.B.O. 525-2836 or 525-2916
VISA MasterCard

Cold weather alarming

Police Briefs

Alarm bells were ringing in Alexandria Police station this week, tripped by the killer-cold spell hovering over the area.

Chief Paul Deveau said bells were ringing from business burglar alarms across town, and "everyone had to be checked out because you can't tell what's real or what's false."

All turned out to be false.

Alexandria accident

No one was hurt, damage was moderate, but one driver was charged, when two cars crashed at the intersection of Main and Kenyon streets, Sunday afternoon. Rae Ferguson, 68, of Maxville, was charged with disobeying a traffic signal.

Ferguson was driving south on Main Street when his car collided with a car driven by Arthur Legault, 79, of Alexandria.

Family Spats

Maxville OPP reported a busy week with six calls to sort out family squabbles, a larger number than usual "domestic occurrences" Sgt. Bob Closs reported.

Icy Friday

Maxville OPP was called out to six ice-inspired accidents on Highway 417 last Friday as rain and a thaw turned the road into a skating rink.

Sgt. Closs reported no serious injuries or damage, but "cars just kept sliding into the ditches."

One accident a day

There were 35 vehicle accidents in Lochiel and Kenyon townships during January, a higher toll than usual, Maxville OPP office reported.

Ten people were injured in eight accidents. There was property damage in 27 of the crashes.

Lancaster OPP

Only one accident was investigated on Highway 401 last week by Lancaster OPP. There were no injuries or property damage.

Con. Gilles Ruest said some young offenders were picked up for theft, and a few calls were received reporting family problems.

Ruest said any cigarette or liquor smuggling cases are turned over to the joint RCMP/OPP Task Force which keeps a sharp eye on roads along the St. Lawrence River.

An officer from Lancaster OPP has been sent to help Akwesasne Police investigate the recent murder of a young girl on the reserve.

Furniture scam nets thieves dollars

CRIME STOPPERS ÉCHEC AU CRIME

Crime Stoppers needs help from the public to catch the theives who stole money from a private home at lot 13, Concession 3, Kenyon Township, at R.R.1, Apple Hill.

On Jan. 20, two men visited the home and bought some furniture, paying cash. After the men left the homeowner realized the men had robbed him of $520 in cash.

The homeowner had advertised furniture for sale in a newspaper classified section. Anyone with information on this or any other crime may be eligible for a cash reward of $1,000.

Crime Stoppers do not want your name, just your information.

Call Crime Stoppers at 937-8477, long distance call 1-800-265-8477. Crime Stoppers has changed location from the OPP office, Long Sault, to private quarters in Cornwall. Administration line is 937-3371 and its fax line is 937-3723.

Court Report

The following are among the cases dealt with by Judge J.M. Bordeleau in Alexandria provincial court on Jan. 27.

Man fined for mischief

A 28-year-old school bus driver has been fined $600 for filing a false complaint with Lancaster OPP.

On Oct. 1, David Merpaw told police that a woman had driven her car through the stop sign and flashing red lights that are activated on a school bus when the doors are opened.

After a brief investigation, police determined that Merpaw had fabricated the incident and charged him with public mischief.

The court heard that Merpaw had once had a relationship with the sister of the woman he had accused of running the stop sign. Merpaw has previously been convicted of making harrassing phone calls to his former companion and her family.

In addition to the fine, Merpaw was placed on probation for three years. He is prohibited from having any contact with either woman or their family members for the duration of the probation.

Drunk driver fined $800

A Cornwall man has been fined $800 and prohibited from driving for two years after pleading guilty to drunk driving.

Russell C. Smith, 41, was found sleeping in his car by Lancaster OPP on Oct. 6. Smith was sitting in the driver's seat of the vehicle, which was parked on the shoulder of a road north of Martintown.

Smith was taken to the police detachment where his blood-alcohol level was tested and found to be three-and-a-half times the legal limit.

GACL hopes to give town business a boost

The Glengarry Association for Community Living has applied for $30,000 in grant funding under the province's Environmental Youth Corps program, with the intent of employing six summer jobs for disabled and non-disabled youth from this area.

According to a letter sent to Alain Giroux, chairman of the Alexandria BIA, from GACL president Lorne Lawson, the jobs would be devoted to environmentally-related projects. These could include work at the RARE plant in Alexandria, the establishment and maintenance of planters and flowers for beautification of the town's commercial area, the clean-up of vacant lots, parks, rivers and possibly the maintenance or clean-up of unoccupied buildings.

GACL would assume the responsibility of administering and supervising the project, said Lawson. It is hoped the municipality or the private sector would provide materials and supplies on a loan basis.

It's unknown when word of whether the project is accepted would come through.

BUCK STOP

PRICE BUSTER
Snyder SLICED CARROTS
398 ml 75¢

Offer expires Sat., Feb. 5

Pride Of The World Snail or Shrimp COCKTAIL 120 g 1.00

Madeleine, Country-Style SOUP 796 g 1.00

ALEXANDRIA PRO HARDWARE
ASP AUTOMOTIVE
431 Main St., South Alexandria 525-3620

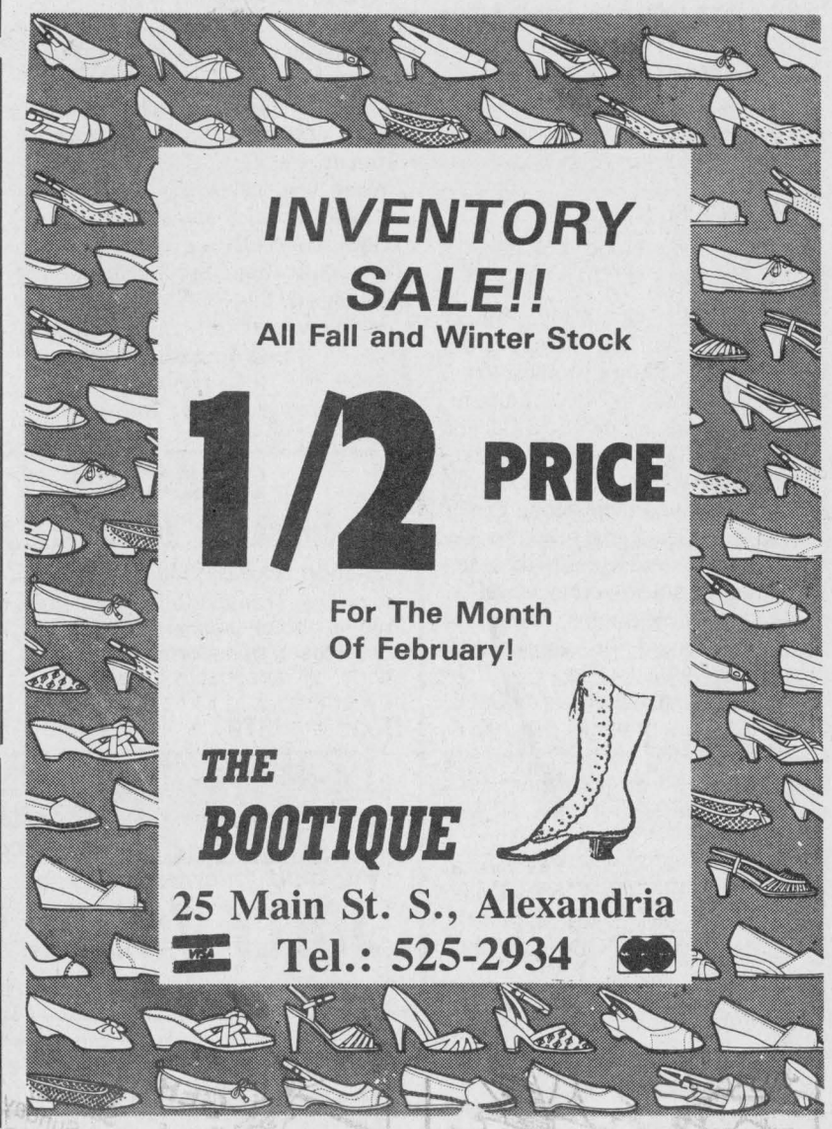

MEDICAL LAB ASSISTING
REGISTERING NOW!
Limited Enrollment
Day/Evg/Sat. Classes
CAREER CANADA COLLEGE
1-800-565-6574



ALEXANDRIA PRO HARDWARE
ASP AUTOMOTIVE
431 Main St. South Alexandria 525-3620

WEDDING PHOTO & VIDEO
THOMPSON Photographers
525-2115
ALEXANDRIA



24 HOUR TOWING
525-1480
After hours, weekends, holidays
525-1105
CHEV-OLDS TITLEY ALEXANDRIA ONT.



OVER $5,000.00 IN PRIZES
BURIED IN THE SNOW
At Lamoureux Park — Passport $2
Passport entitles you to — Unlimited Access to Treasure Island; A Free Hay Ride; A Tethered Hot Air Balloon Ride (weather permitting)
Advance tickets to Treasure Island available at; Loeb Seaway and Downtown Cornwall Office, 156 Pitt
All proceeds to the Cornwall and District Snowsuit Fund
Visit with Kookie at the Loeb Seaway BBQ
The Pitt Street Promenade DOWNTOWN CORNWALL
DOWNTOWN Cornwall

There is only $13,000 between a strike and a settlement.

Salaries for Separate school teachers working for the English Prescott Russell board are frozen for four years. Their only request has been that the board help them improve their life insurance policy. For 76 teachers, the full cost would be $13,000. Total.

ONTARIO ENGLISH Catholic Teachers ASSOCIATION

For more information contact the Catholic Teachers' Association 613-723-0959

Librarian's long service recognized

Dalkeith
by Jean MacLennan
874-2385



Three of our locals are recently home from hospital and best wishes for continuing good health — Donald John MacLeod, Albert Lajoie and Albert Tessier.

* * *

Shirley Lajoie, Kingston spent some days with her parents, Marie and Albert Lajoie.

* * *

Great grandfather Hugh MacDonell, Alexandria is a very proud man — his granddaughter Cathy and husband Jim Jankovich of Burlington are parents of a baby girl. Best wishes all around.

* * *

Visitors over the weekend with Yvette and Gerard Goulet and to attend the Carnival were Annette, Pat and Taylor Aris, Orleans and Sylvie, Paul, Jonathon and Marc-Antoine Goulet, L'Orignal.

* * *

The Rev. Joan Drummond conducted the morning service at Kirk Hill United Church. Following the service the ladies of both churches hosted a welcoming luncheon at the hall so the congregation could meet the Rev. Drummond and her husband. February services will be held at St. Columba church at 11 a.m.

The joint Sunday School of Kirk Hill will have a pancake supper on Shrove Tuesday, Feb. 15, from 4:30 p.m. to 7:30 p.m. in the United Church Hall. For more information call Shirley at 525-1625.

* * *

Recently, our librarian Lillian Crooks, received a 15-year service pin with a covering letter of congratulations from Barbara Diehl, Acting County Librarian. We, too, would like to add our congratulations Lillian. We appreciate the service you offer to the community.

* * *

President Phyllis Noble of the Laggan Optimist Club reports that there will be a meeting this week, Feb. 3 at 8 p.m. at Laggan School. She is happy for a good attendance.

With promise of the storm approaching the euchre players were rather scarce at Laggan on Thursday evening, Jan. 27. The winners were, ladies first, Janice MacIntosh, second, Murielle Poulin; gents first, Alex Titley, second, Lucien Theoret.

Door prizes: Ted Lapensee, Mora MacGillivray, John MacMaster. Fifty-fifty draw Ted Lapensee and Margaret McCormick. Convenors were Joyce MacLennan, Sally Boyer, Sandra Daigle, Henrietta MacSweyn and Sylvia Fraser.

* * *

With rain on Friday, it seemed a bad start for carnival weekend, but organizers are happy with the good results of all the activities. Hélène Piché was crowned Queen and Sylvain Piché was crowned King. Other winners are as follows:

Ping Pong, A, Alain Piché, B, Ginette Duchesne, Finalist, Barry Sullivan.

Darts, A, Yves Lanthier, B, Marjorie Sauvé, Finalist, Barry Sullivan.

Pool, A, Alan Tessier, Finalist, Gerard Goulet.

Sandbag, Men's Highest Game, Yvon Paquette; Ladies Highest Game, Anita Roy; Biggest Square, men, Alain Piché; Biggest Square, ladies, Pauline Piché.

Fifty/fifty, Hugh and Ginette Lecuyer of Fournier.

Cards, 500, first, Henry Van Den Oetelaar, second, Ginette Duchesne; euchre, Denise Lacombe, Rene Poirier.

Soft Puck, men 30+ vs men -30, Winners 30+; Guys vs Gals, Winner, Gals.

Broomball, A, Maxville Regulators; B, Dalkeith Restaurant.

Hockey, Dalkeith Old Timers 6, Vankleek Hill Old Timers 2.

Sandbag League
Standings, Jan. 17

The "Barb" 58, 5 Etoiles 52, Les Mouffettes 48, J. R. Flo. 47, Les Petites Femmes 45, Les Mooses 42, Les Optimistes 36, Guibous 32.

Highest Game: Men, Rheal Cyr, 7,390; Women, Lise Beaudry, 6,690.

Highest Simple: Men, Rheal Cyr, 3,800, Women, Lise Beaudry, 3,750.

Biggest Square: Men, Rheal Cyr, 1,400, Women, Lucie Hamelin tied with Ghislaine Piché, 1,080.

Sandbag League
Standings, Jan. 24

The "Barb" 58, 5 Etoiles, 55, J. R. Flo. 52, Les Mouffettes, 50, Les Mooses, 47, Les Petites Femmes, 47, Les Optimistes, 39, Guibous, 32.

Highest Game: Men, Yvon Paquette, 7,510, Women, Pauline Piché, 8,210.

Highest Simple: Men, Yvon Paquette, 3,920, Women, Pauline Piché, 4,580.

Biggest Square: Lloyd Hambleton, 1,170, Women, Diane Lacasse, 1,250.

Sandbag League
Standings — Jan. 17

The "Barb" 58, 5 Etoiles 52, Les Mouffettes 48, J. R. Flo. 47, Les Petites Femmes 45, Less Mooses 42, Les Optimistes 36, Guibous 32.

Highest Game: men, Rheal Cyr, 7,390; women, Lise Beaudry, 6,690.

Highest Simple: men, Rheal Cyr, 3,800; women, Lise Beaudry, 3,750.

Biggest Square: men, Rheal Cyr, 1,400; women, Ghislaine Piche and Lucie Hamelin tied, 1,080.

Information night held

Martintown
by Jean Butler
528-4319



Martintown Public School held a meeting at 7:30 p.m. on Jan. 25 to bring parents up to date on activities at the school, and to inform then on long-term goals of school-based management. This is in view of budget constraints and also the implementation of the common curriculum.

The school library has been reorganized under the excellent leadership of Ginny Winn and her committee, and the computer scanning system should be in place by year end.

Luane Doyle reported on the auto skills program, which gives remedial help for students in their language and math skills. Volunteers are still needed, and the training is provided. If you have a few hours available on a regular basis, and would like to volunteer, please contact the school at 528-4423.

The school will soon have its Heritage wall at the Nine Mile Road entrance to the school. Photographs are still being sought for enlargement and framing. If you have any old pictures of the feeder schools of yesteryears and would like to share them for this purpose, please contact Charlie Kinloch, school committee chairperson, at 528-4486, or principal Dave Irwin at the school.

The next school committee meeting will be held Tuesday evening, March 8.

(Continued on page 8)

The Candlestick Restaurant

FEBRUARY IS HEART MONTH
We have made a package of low fat, low cholesterol, low sodium chicken

TASTY HEART SMART FOOD PACKAGE
12 Chicken breakfast sausage patties
2 — 1/2-lb. chicken breasts cooked in a dijon mustard and low fat yogurt, heat and eat
2 — 1/2-lb. servings of spicy oriental chicken (white meat only), heat and eat
4 — Large chicken wings in a honey garlic sauce
4 — Orders of Capiletti soup (veal stuffed pasta in chicken broth)
DELIVERED — $30 PICK-UP $26
Any orders in February: $2 will be donated to the Heart & Stroke Foundation. Tax receipts will be issued.
Just past the golf course, Alexandria 525-4191

Classifieds Get Results

Pronto Food Mart
LALONDE GENERAL STORE
117 Main St. S., Alexandria 525-1424
LEAN GROUND BEEF 1.69 lb.
VALLEY FARM, CRINKLE CUT FRENCH FRIES 1 kg bag 69¢
MELROSE BREAKFAST SAUSAGE 1.69 lb.
SUN SQUEEZE APPLE JUICE 48 oz. tin 98¢
BUDGET WIENERS 98¢ lb.
CATELLI MAC & CHEESE DINNER 2/88¢
FREE DELIVERIES WITH ORDERS OF $25 OR MORE — WITHIN TOWN LIMITS
No coupons — No limits — Also available by the case — While quantities last.
HOURS: 9 a.m.-10 p.m. Every day Including Sunday
SPECIALS UNTIL FEB. 9, 1994
PLUS MANY MORE IN-STORE SPECIALS

YOUR FULL SERVICE TRAVEL AGENCY
Fully Automated
VIA TICKETS AVAILABLE
Anne's Travel Agency
We Think The World Of You
Seaway Village (Next to Pizza Hut)
936-9100
A-2c

CLASSIFIEDS GET RESULTS

VALENTINE WEEKEND
Feb. 12 and 13
Join us for a ROMANTIC DINNER with Music by GERRY LATOUR
Saturday and Sunday from 5 p.m.

Gerry Latour
VALENTINE MENU:
•Fillet of Sole with Almonds
•Seafood Platter
•Roast Beef
•Or from our regular menu
SURPRISES FOR THE LADIES!
GREEN VALLEY BAR-B-Q RESTAURANT
Green Valley 525-4354

Oh what a feeling!
PARTICIPACTION

POULIN CUSTOM CABINETS
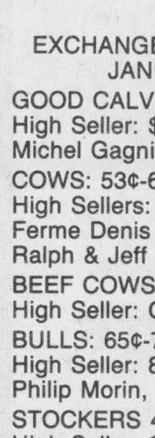
Custom Built Furniture At Affordable Prices
Wall Units
Bedroom Sets
Kitchen Cabinets
RR #2, Green Valley
525-2645

TRAVEL CAREER
•Day/Evg. Classes
Limited Enrollment
CAREER CANADA COLLEGE
1-800-565-6574

ANNUAL WINTER SALE!
AT
VIAU'S LADIES' WEAR
NOW IN FULL SWING!
Special Occasion DRESSES 50% OFF
CULOTTES 50% OFF
Groups of SWEATERS Buy 1, Get 1 FREE
BLOUSES Up To 50% OFF
DRESSES 50% OFF
PANTS 50% OFF
SUITS 2 and 3 Piece 50% OFF
SKIRTS 50% OFF
SCARVES and BELTS 50% OFF
All Prices Reduced On Suggested Retail On Selected Groups
Sale Continues 'til ALL WINTER Merchandise is Sold
STORE HOURS: Mon.-Tue. 9-6; Wed., Sat. 9-5; Thurs.-Fri. 9-9
Green Valley, Ontario 525-2992

VKH Vankleek Hill Livestock Exchange Ltd

EXCHANGE MARKET REPORT
JANUARY 31, '94

GOOD CALVES: $1.20-$1.65
High Seller: $1.67
Michel Gagnier, St. Isidore

COWS: 53¢-63 1/2¢
High Sellers:
Ferme Denis Seguin, Rigaud
Ralph & Jeff Leroy, St. Eugene

BEEF COWS: 58¢-64 1/2¢
High Seller: Gerald Theoret, Alex.

BULLS: 65¢-79¢
High Seller: 85¢
Philip Morin, St. Phillipe

STOCKERS 400 lbs. +: 90¢-$1.20
High Seller: $1.21
Denis et Simon Leclaire, Alfred

No cows sold subject this week. The cold seemed to have an influence on evrything, driving the demand for calves down thus lowering the price. Cows still sold for good prices. Stockers quality increased so the price followed. "CLUB BIG" members this week are:

Alex Kennedy - 1912 lbsx56 1/2¢ = $1080
Findlay MacLeod (3rd wk) 1690 lbsx59¢ = $997
Ralph & Jeff Leroy - 1670 lbsx63 1/2¢ = $1060
Remi Leroux - 1800 lbsx59 1/2¢ = $1071
Donald E. MacMaster - 1748 lbsx54 1/4¢ = $948

Bring the cows in early to get those high prices. Keep the weight of those calves above 100 lbs to get top prices. Our truckers of the month are Stuart MacDonald from Alex. and Alex Mooney from St. Eugene.

DON'T SETTLE FOR JUST ANY CAR. GET THE BEST!

1994 THUNDERBIRD LX 2-DOOR
$21,795 plus freight, applicable taxes

LEASE FOR 24 MONTHS $399/month
Plus freight and taxes with $1,890 down payment.
•3.8 L V-6 engine •Automatic overdrive transmission; •Power door lock •Power windows •Speed control •Tilt steering •Power driver seat •Cast aluminum wheels •Electronic semi-automatic temperature control •AM/FM stereo radio with cassette •Dual illuminated visor mirror •Tinted glass •Block heater •Air conditioning •Illuminated entry system •Front floor mats •Dual air bags •Dual electric remote control mirrors

1994 CROWN VICTORIA 4-DOOR
$23,905 plus freight, applicable taxes
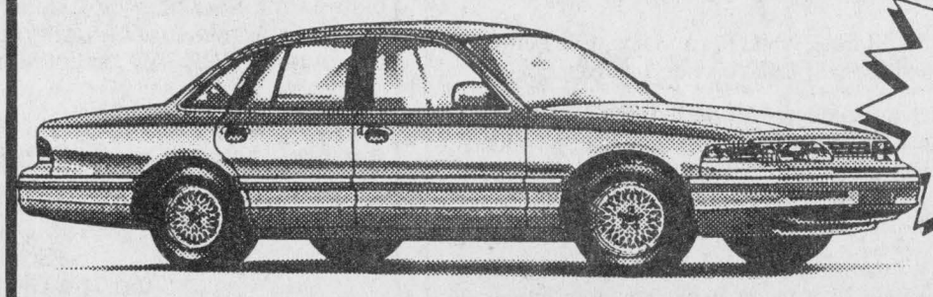
LEASE FOR 24 MONTHS $449/month
Plus freight and taxes with $2,390 down payment.
•4.6 L V-8 engine •Automatic overdrive transmission; •Power door lock •Power windows •Speed control •Tilt steering •Power driver seat •Anti-lock brakes •Light/decor group •AM/FM stereo radio with cassette •Cargo tie down net •Illuminated entry system •Electronic traction assist •Tinted glass •Deluxe wheel covers •Block heater •Air conditioning •Front/rear floor mats •Dual air bags •Dual electric remote control mirrors

Alexandria FORD-MERCURY Sales Inc.
Hwy 34 South Alexandria 525-3760

Raisin River Country

Local girl to serve as legislative page

Williamstown
by Sue Harrington
347-2279



Word has just been received that Jennifer MacNaughton, 13, daughter of Yvette and Brian MacNaughton has been selected to serve as a page in the Ontario Legislature this spring.

Jennifer, a Grade 8 student at Williamstown Public School was one of just 72 young people chosen out of 750 applicants for the month-long session of assisting politicians at Queen's Park.

Mother, Yvette, says that her daughter is ''ecstatic'' and ''very excited'' over the prospect of travelling to Toronto and meeting other youths from all over Ontario, not to mention all those political celebrities!

''When Jennifer asked us back in September if she could apply, we never dreamed she would be accepted,'' said Yvette. ''We thought you had to have pull or know someone.''

A strong recommendation from her school certainly helped for Jennifer. ''We're really pleased,'' said Cheryl Lariviere, Grade 8 teacher at Williamstown Public. ''Jennifer meets the criteria of having an 80 per cent average, and good leadership qualities. She can work independently, gets along well with other people and can think on her feet. Besides, she has a super personality.''

It's been quite a while since a student from Williamstown has been selected to act as a legislative page. In fact, it is so long, that even long-time staff aren't sure who the last student was.

It seems to me that Robbie Howells, son of Jock and Daphne Howells, was selected some years back, but if I'm mistaken, or if there has been anyone else in the interim, do let me know.

In the meantime, we congratulate Jennifer, and hope her stay in Toronto is a great one!

* * *

Of course there is always a snag. Yvette is frantically looking for a place for Jennifer to stay while in Toronto. She asks, ''Does anyone from Glengarry have anyone in Toronto who works at or near Queen's Park, who would be willing to host a ''bubbly'' 13-year-old from March 21 until April 22?''

The MacNaughtons will, of course, pay for their daughter's room and board. If you can help out, please phone them at 347-3930.

* * *

This is a little off the well-worn Williamstown path, but I wondered how common was the following bit of knowledge. While listening to Ideas on CBC, a while back, I learned that to call the poet, Robert Burns, ''Robbie'' was considered atrocious by those in the know. His nickname was apparently ''Robin,'' and sure enough, when I looked through three different editions of his poems, he was referred to only as Robert Burns, with nary a mention of ''Robbie.'' If this is the case, why is the Robbie-thing perpetuated? Ken?

* * *

Perhaps the answer will surface at the Glengarry Historical Society's pot luck dinner and annual meeting, coming up this Thursday, Feb. 3 at the Church on the Hill in Alexandria, at 7:30. Newcomers are welcome to attend.

* * *

Of course, February is Pot Luck Supper month. Besides the Historical Society, you are also invited to take in the Glengarry Community Club's pot luck to be held at the Charlottenburgh Recreation Centre on Feb. 9, at 12 noon.

Following the meal, Claire Emard will be present to speak to the group and to show a short video. Claire is the Chair of the Health Promotion Committee of the Glengarry Chapter of the Heart and Stroke Foundation.

Everyone is welcome to attend both the meal and the speech, or just the speech. (But not just the meal?)

* * *

A pot luck lunch will also follow service at St. Andrew's Church this Sunday, Feb. 6. Please note that the service will be held at 11 a.m., instead of at its usual time of 9:30 a.m. This is because St. Andrew's annual meeting will be held following lunch, at 1 p.m.

All members and adherents are invited to attend.

* * *

Sympathy is extended to Bob and Claudette Campbell and family on the untimely death of their son, Master Cpl. Guy Mondoux, who died last week. Guy was a radio operator with the Armed Forces and was one of several Williamstown men who served in the Persian Gulf War.

* * *

Char-Lan High School's Orientation Night for Grade Eight students and their families will be held Feb. 9, beginning at 7 p.m.

Staff will be on hand to explain various aspects of the transition to high school; destreaming will be discussed; worrisome questions answered; and tours of the school given.

* * *

In a ceremony Sunday at St. Mary's Church, Thomas Peter Francis Chretien, son of Annemarie (Peeters) and Raymond Chretien, was baptized by Rev. Kerry McDonald. Thomas is the grandson of Imelda and the late Joe Chretien, and of Mr. and Mrs. Peter Peeters. He is also the brother of Joey, aged 3.

Raymond was unable to be present at the ceremony, due to work commitments in Whitehorse, but his brother, Francis stood in for him. A reception was held afterwards at the Chretien farm on the Fraser Road.

* * *

Friendly Neighbors' open euchre results from Jan. 27, see Anna Krol, Ileen Latreille and Ella Bergeron winning for the ladies, with Edith Major receiving the dubious honor of ''skunk.'' Jack McDonell and John Krol were the gentlemen winners.

Anna Krol had a good night, also picking up the door prize and a 50/50 prize.

Cecile Leblanc had two 50/50 wins, while Rena Major, Ella Bergeron, John Krol, Edith Major and Donald Lafave, won one each.

* * *

Williamstown Public School students will be flying high next Tuesday, Feb. 8, when 40 students under the instruction of Mme. Macdonell, Mr. Tuppert, Mrs. Lariviere, and Mrs. Phillips, will perform a Gymnastics Display in the school gym.

Time of the show, which promises to be very entertaining, is 7 p.m.

* * *

Chess is on the rise at Williamstown Public. Under the direction of teacher Lise Houde, more than 20 students have shown an interest in learning and playing during their noon hour. Ten new chess sets have been purchased by the school.

Results of the first tournament are as follows: Grade 8 — first — Valerie Winn; second — Simon Harrington; third — Derek Wereley.

Grade 7 — first — Chris Reasbeck; second — Skylar Seale; third — Frank Hodgson.

A group of students will be participating in the SD&G Chess Challenge in Cornwall on March 25 at Nativity Hall.

* * *

Grant Edwards, principal of Williamstown Public School, plays a very different role on weekends. Grant is a drummer in a band called The Prophets (not to be confused with The Barstool Prophets).

The Prophets apparently originated about six years ago when our principal and Paul Boosamara (Remember the Ambassadors, The White House and Harlem Nocturn?) met at a party and decided they would like to play songs of the 60's.

The group, which will be playing at the Char-Lan Reunion, the WPS 30th anniversary dance and Feb. 12 at the K of C in Apple Hill, is looking forward to meeting people in the community through their performances.

When asked if their name is often confused with the Barstool Prophets, Grant replied, ''That's a young group. Most of the young people know them and they don't know us. Our era was the 60's and that's the sort of music we play.''

He also added that he thinks he became a little more ''human'' to his students when they found out he could play the drums during a pre Christmas assembly at the school.

Volunteers needed

(Continued from page 7)

UCW general meeting

Martintown UCW members held their annual general meeting on Monday, Jan. 10 at the home of Marion McCuaig.

A new executive was elected and installed as follows. President is Helen Robertson; first vice-president is Sylvia Thomson; second vice-president is Marion McCuaig; secretary is Pearl Murray and treasurer is Beverley Runions.

The year's activities were planned with the annual tea and bazaar scheduled for Oct. 29.

Euchre results

The Martintown Branch of the Women's Institute sponsored the euchre party held Wednesday, Jan. 26 at 8 p.m. in the community centre. Winners are as follows: first ladies, Gloria Rolland, Maxville; second ladies, Shirley Ouderkirk, Cornwall; third ladies, Arlene Munro, Apple Hill; first men, Clifford Locey, Lunenburg; second men, Leonide Rozon, North Lancaster; third men, Adrien Campeau, North Lancaster; door prize, Shirley Ouderkirk, Cornwall; 50/50 draw: Marie Claire Campeau, North Lancaster; Gloria Rolland, Maxville; Gerald McGillis, Alexandria; Homer MacLeod, Maxville.

The next party will be sponsored by St. William's Catholic Church, and will be held Wednesday, Feb. 9 at 8 p.m. at the community centre. Prizes and a light lunch is served, and everyone is welcome.

Goodtimers' euchre results

The Martintown Goodtimers held their euchre party, Thursday, Jan. 27 at 1:30 p.m. in the seniors room of the community centre. The winners were:

First ladies, Thérèse Lortie, Green Valley; second ladies, Pauline Leroux, Alexandria; third ladies, Penny McLeod, Martintown; first men, Alex McDermid, Cornwall; second men, Mac O'Byrne, Maxville; third men, Cecil Lee, Ingleside; door prize, Arlene Munro, Apple Hill; special draw, Vina Brown, Vankleek Hill; 50/50 draw: Myrtle MacMillan, Apple Hill; Catherine McRae, Maxville; Gerald McGillis, Alexandria; Charlotte Sansom, Martintown.

The next Goodtimers euchre party will be held Thursday, Feb. 10 at 1:30 p.m. in the community centre. Light lunch and prizes, and everyone is welcome.

Optimist Club

The Optimist Club executive met at the home of President Al Boileau, Thursday, Jan. 27, to discuss club growth and the 75th anniversary activities marking the founding of Optimist International.

The Optimist International annual convention will be held in Montreal in early July, and local clubs are also sponsoring special events to mark this 75th anniversary.

The next Optimist Club meeting will be held Thursday, Feb. 2 at 7:30 p.m. in the community centre.

Teen dance

The teen dance scheduled for Friday, Jan. 28 was cancelled because of poor weather and road conditions, and re-scheduled for Friday, Feb. 4 at 8 p.m. in the community centre.

Condolences

Condolences are extended to the family of Ron and Lorraine Barrie on the recent passing of Ron's mother, Margaret Barrie of Cornwall. The funeral service was held at Knox-St. Paul's Sunday afternoon, Jan. 30.

GLENGARRY COUNTY
PORK PRODUCERS ASSOCIATION
ANNUAL MEETING
6:30 p.m.
FRIDAY, FEBRUARY 11
Candlestick Restaurant
Dinner: 6:30 p.m. Meeting: 8:00 p.m.
AGENDA
• Review of financial statement
• Election of County Directors
• Presentation of Trophies for Highest Index
•GUEST SPEAKER
PRESIDENT: Lenny VanLoon
SECRETARY: Tracy Myers
5-2c

WINTER CLEARANCE
SALE
UP TO 50% OFF

Cotton Sheeting
Flannelette Sheeting
Blanket Fleece—60''
Polar Fleece—60''
Jogging Fleece—60''
Interlock—60''
Decorator Prints—60''
(Reg. $9.98 m)
Stretch Terry—60''
20% OFF
Cotton Prints—60'' Crib Blankets 1/2 PRICE
Crib Sheets 6.50 (Avg. cost 2.25 ea.)
Interfacing 25% OFF
Baby Panels (Value $3.50 ea.) Buy 1 — Get 1 FREE
Poly/Cotton Broadcloth 45'' 2.69 m
Sale Starts Feb. 3 and ends Feb. 12
FABRICS BY THE POUND
Danielle Larin
Proprietor
232 Eleventh St., West
Cornwall
930-2130

Every year, across the country more and more people are losing their weight at Beverly Hills!

Start Now for only $1*/lb.

Ross B. Peterborough, Ont. lost 123 lbs.

Sisters Janet & Marg Woodstock, Ont. lost 52 lbs., 28 lbs.
* Based on full program
* Excludes enrollment fee and product
•Safe Easy Weight Loss
•One on One Counselling
•No Classes to Attend
•Medically Screened
•No Pre-Packaged Meals
•Men, Women & Children Welcome
CALL TODAY FOR YOUR FREE CONSULTATION
Two Locations To Serve You Better
For Info Call: Mon.-Fri.: 9 a.m. - 7 p.m.; Sat.: 9 a.m. - 1 p.m.
BEVERLY HILLS Weight Loss Clinics
* Some restrictions apply
5-2c
ALEXANDRIA 525-0448 24 Victoria St. Behind Dairy Queen Tuesdays - Thursdays 9 a.m. - 7 p.m.
CORNWALL 933-3314 Corner of Pitt & Tollgate Heritage Plaza Mon.-Fri.: 9 a.m. - 7 p.m. Saturday: 9 a.m. - 1 p.m.

ALEXANDRIA BASED SOCIAL SERVICE AGENCY
Serving Developmentally Handicapped Persons in Glengarry County Requires:

ONE ADMINISTRATIVE ASSISTANT III (Full-Time Permanent)
POSITION: General Bookkeeping, Accounts Payable, Receivable, General Ledger, Payroll for Agency with 62 employees and Operating Budget of $1.8 million.
QUALIFICATIONS: Completed Secondary education with completed Post-Secondary Education in Accounting, Bookkeeping or Business Administration preferred; knowledge and experience of computers, ACCPAC Accounting Software, General Business practices.
LANGUAGE: English, Bilingualism an asset.
SALARY: $29,508 — $30,060 plus benefits
STARTING DATE: March 1, 1994
APPLICATION AND RESUME TO:
Box ''Y''
c/o The Glengarry News
3 Main Street
P.O. Box 10
Alexandria, Ontario K0C 1A0
APPLICATION DEADLINE: FEBRUARY 11, 1994

* * *

ONE PROGRAM MANAGER (Full-Time, Term)
POSITION: Manage a departmental unit of approximately 10-15 staff and approximately $500,000 and relieve other managers during the summer of 1994. Perform general management duties in areas of client service, property management, personnel and finance.
QUALIFICATIONS: Completed Secondary education in Developmental Services, Behavioral Sciences, or Social Work; experience in supervision and management in Residential or Vocational Services; access to a car and valid driver's licence.
LANGUAGE: English, Bilingualism preferred.
SALARY: $39,500 plus benefits
TERM: MAY 16 — NOV. 4, 1994
APPLICATION AND RESUME TO:
Box ''Y''
c/o The Glengarry News
3 Main Street
P.O. Box 10
Alexandria, Ontario K0C 1A0
APPLICATION DEADLINE: FEBRUARY 25, 1994

Caring for Life
By Dr. George McKiel

It's Happened — Self-Regulation for All

Major Health Professions

Perhaps the boldest and certainly the most creative move by our current NDP government in Ontario has been in legislating the Regulated Health Professions Act (RHPA) and accompanying Acts for nurses, doctors, pharmacists, dentists, midwives, physiotherapists, respiratory therapists, audiologists, dieticians, occupational therapists, massage therapists, opticians, radiological technicians, chiropodists, medical radiation technologists, medical laboratory technologists, dental hygienists, dental technologists, psychologists, optometrists, denturists and chiropractors.

The RHPA became law on Friday December 31, 1993 and ensures that health care for Ontarians will be provided by competently trained, responsible health professionals. Each health profession is now governed by a ''College,'' a watchdog, which maintains a carefully screened registry of ALL practising and inactive members in that health profession. Of particular significance, each College Board is comprised of 51 per cent professional, elected directors and 49 per cent public members selected provincially by the Public Appointments Secretariat. The concept of almost half of the directors being outside of the health profession is to provide both public input and public accountability. Having served as a public member, appointed by an Order-in-Council, for 1½ years on the Transitional Council for Med. Lab. Technologists of Ontario, I will describe this particular College as a way of giving you a bird's eye view of all health professions for they are alike in philosophy and goals, differing only in size. For instance, the College of Nurses has 140,000 members, followed by physicians and surgeons, then my College (CMLTO) with 8,000 med. lab. technologists.

Membership in the College is mandatory and the annual fees from members means the College is NOT government, it is an autonomous body both financially and in the role of protecting the public by its self-regulatory functions. However, to initiate the setting up of the Colleges, the government provided an interest-free loan. For my CMLTO the fiscal plans are to repay this loan with a 10-year amortization so that initial dues can be kept within reasonable bounds.

The CMLTO, like other Colleges, will have seven statutory committees and these are indicative of how the Colleges will function. The committees are:

Executive — responsible for urgent matters arising between regular Council meetings.

Registration — reviews membership applications, ensuring standards are met.

Complaints — receives and investigates any allegations of professional misconduct by a member, filed by a colleague, or a citizen.

Patient Relations — provides information to the public and is responsible for prevention and dealing with sexual abuse of patients.

Discipline — conducts hearings assigned by Complaints Comm. and imposes penalties ranging from fines to license suspension.

Fitness to Practise — reviews members who become incapable of practise due to substance abuse or chronic ill health.

Quality Assurance — ensures members competency and their update through education.

Other committees such as finance, bylaws, public relations have also contributed to the evolving structure of the College. The CMLTO will have its first election for officers in September '94 and the election protocol is already approved and in place.

P.S. To give you more insight on md. lab. technology I will devote a future health column to this essential profession following a tour of Glengarry Memorial Hosptial with Derek Parkinson, Chief of Lab. Services.

This message is brought to you in part by the following
GIANT TIGER
Main St. S., Alexandria
and *The Glengarry News*

39'ers honor Robbie Burns with song

Glen Sandfield
by Lorna Chapman
874-2408



The Glen Sandfield UCW will meet at 1:30 p.m. at the home of Sara G. MacMillan, Feb. 2. Preparations for the World Day of Prayer will be finalized at this meeting.

* * *

The 39'ers met at the Church on the Hill hall on Jan. 19 with 40 members present. Birthday celebrants were Imelda McDonald, Marguerite McGillis, Fred Moore, Margaret McCuaig and Barbara Surtees.

Muriel Moore was master of ceremonies of a short program of Scottish songs in honor of Robbie Burns with the group's own singers Jane Wightman, Muriel Moore and Lorna Chapman in several solos, duets and even a trio.

President Stella Kingston opened the business part with O Canada and the reading of the minutes by the secretary Lorna Chapman.

Elisabeth Groot gave the financial report, during which the group discussed raising the membership fees.

Dot Burnett invited crafters to choose some of the lovely colored balls of wool that the 39'ers have been given, to begin working for the fall bazaar tables.

Betty McDonald has sent cards to shut-in members. February will be soup month, instead of sandwiches there will be several flavors of homemade soup, crusty bread, and desserts on the menu.

This is always a popular meeting with the members. April will be pot luck dinner month.

The new slate of officers was read with several volunteers from the floor to fill in vacant offices. The list of members follow: President — Stella Kingston; first Vice-President, Doris Spencer; second Vice-President, Dot Burnett; Secretary, Lorna Chapman; Public Relations Officer — Lorna Chapman; Treasurer, Elisabeth Groot; Trips, Mr. and Mrs. Tom Groot; lunch organizers, Sadie MacMillan and Betty McDonald; program committee, Bessie MacLennan, Muriel Moore, Jane Wightman; crafts, Dot Burnett, Marguerite McGillis, Margaret McCormick; telephone committee, Imelda McDonald, Jenny Cameron, Violet Kemp, Agnes Robinson, Moira Cunning, Barbara Surtees, Isabel McPherson; nominating committee, Kathe Persicke, Gerald McGillis. The president thanked all those who have completed their terms of office, and all those who have taken offices for the coming year. Tom Groot called for the bingo game afterwards, and several card games were enjoyed by others in the outer hall.

* * *

The Glen Sandfield 39'ers members travel all winter in the Outreach bus, and it really is a blessing during these cold months.

Bessie MacLennan, Doris Spencer, Lorna Chapman and Molly Brodie were passengers for the last meeting.

A bus trip to Cornwall is organized about every two weeks, when one may visit, keep appointments, attend meetings and the volunteer drivers are most considerate and helpful for the passengers. Remember, if we don't use it, we lose it . . . don't let this happen, it is a wonderful service for the community.

* * *

The Diner's Club luncheon will be held at the Glen Robertson Recreation Centre on Feb. 10 at noon and everyone is welcome. The cost is $5 for the full course meal, $3 for Meals on Wheels clients.

A short program of some type of amusement will follow, cards or bingo, etc. This always makes a nice afternoon out with friends and people do seem to enjoy themselves.

* * *

Belated birthday wishes to Perle Poirier on her recent special day. Twelve family members attended a celebration in her honor at the home of her son and his wife Rene and Josee Poirier in St. Eugene.

Grab your 'better half' for 'Sweetheart' dinner/dance

Lancaster
by Janice Montreuil
347-7464, 347-2420



Keep in mind the Lancaster District Chamber of Commerce Citizen of the Year banquet scheduled for this Saturday, Feb. 5. Tickets are $25 each and are available at Roger Menard Garage or by calling Roger at 347-2067.

* * *

Grab your best girl (boy), friend or someone you just like to be with and come along to the "Sweetheart" dinner/dance at Royal Canadian Legion Br. 544, Lancaster on Saturday, Feb. 12.

Dinner is at 7 p.m. and dancing to the music of Reg the D.J. will run from 9 p.m. to 1 a.m. Tickets are available at the door at a cost of $4 each or $8 per couple. All are welcome.

* * *

Fraternal, Ordinary and Associate Members of the Royal Canadian Legion Branch 544 Lancaster are asked to drop in at the branch to pick up their copy of the January newsletter. Just check in the box at the bar for the envelope with your name.

* * *

St. Andrew's Presbyterian Youth Group met on Saturday evening at the home of Connie and John Ferguson. Twenty young people braved the cold temperatures for an evening of discussion, fellowship and fun.

The informative video "Sex, Lies and the Truth" by Dr. James Dobson was shown and an excellent and worthwhile discussion followed.

Plans were made for a "Shrove Tuesday" pancake supper to be held on Tuesday, Feb. 15 from 5 to 7:30 p.m. in the church hall in South Lancaster. The menu will include pancakes, bacon, sausages, maple syrup and sweets.

A free-will offering will be taken and all proceeds will support the group projects for 1994.

The youth group will also host a youth service in both St. Andrew's Lancaster and Martintown on Sunday, Feb. 27. The service will include three short plays on a Christian theme. Please keep this date in mind.

The group finished up the evening by making pizza which was enjoyed by all.

* * *

Birthday wishes are sent to Mariette Lalonde (Feb. 4) of South Lancaster.

* * *

Lancaster Legion had their share of winners in the Zone Dart Tournament held Saturday, Jan. 29 in Cornwall.

Vic Smith came in second and Hugh Linton scored fourth in the singles competition.

The four-man team of Hugh Linton, Bill Blackadder, Ed Graham and Wilfrid Montreuil came in third place in team play.

All will now go to the District competition to be held in Orleans on Feb. 26. Good luck, guys.

* * *

The following are results of play for the Lancaster Dart League for the week of Jan. 26.

First place (79 pts.) — a tie between Hugh Linton and Emma Ashurst and in second place (75 pts.) — Darlene Bozek.

Ladies high score (135) starred Pam Bristow. Ladies most finishes (5) was taken by Emma Ashurst.

Mens high score (140) and most finishes (4) both were taken by Hugh Linton.

Fifty/fifty winner was Bill Blackadder.

High scores for the month of January are as follows. Ladies (156) — Linda Dashney and for the men — (140) — a tie between Norman MacDonald and Mike Tessier.

* * *

Doreen Kennedy called with results of play for the week of Jan. 27 for the Char Lan Alley Cats Bowling League. Mens high single (314) and high triple (706) were both taken by Terry Fellows. Ladies high single (244) and high triple (670) both starred Sheila Urquhart. Fifty/fifty winner was Johanna Akkermans.

VALENTINE
GIFT BASKETS or BOXES
* Imported Chocolates and Bath Products
* Coffee — Teas — Cookies
* Cheese — Pâtés — Crackers
HEART SHAPED BASKETS – VALENTINE BEARS
Big Sale on Food Products
25% to 50% OFF
Buy One Get One FREE Shelf
We also sell: Crafts, Glossy Shopping Bags, Colored and Fancy Baskets, Plush Toys, Basinet Shaped Baskets for Baby Showers or New Arrivals.
GIFT BASKET CREATIONS
Located at Alexandria Auto Glass (behind the health unit) West Boundary Rd., Alexandria
525-2481

PASSPORT PHOTO
THOMPSON
Photographers
525-2115
ALEXANDRIA

Along with our flyer this week
WE HAVE THESE GREAT SAVINGS
Lafleur
SMOKED PICNIC HAM (Limited quantities) 99¢ lb.
CHICKEN WINGS Tip off, individually quick frozen 1.99 lb.
Sunrise
PEPPERONI, All beef SALAMI, Reg. SALAMI or PEPPERONI STICKS, 250 g 1.99 ea.
TOMMYCOD Catch them while they last! 99¢ lb.
5 lb. boxes of fish available
Ex.: Pollock of Sole, Haddock and Turbot...
Les Viandes LAROCQUE Meats
Your only fresh meats, fish and seafood store in Alexandria
Anik Plaza (Behind Liquor Store) Alexandria 525-1818

CONSEIL SCOLAIRE PUBLIC DE
Stormont, Dundas & Glengarry
PUBLIC SCHOOL BOARD

INVITATION

Public Schools Towards Tomorrow

Your Public Secondary Schools have expectations for YOUR future.
We invite you to share YOUR expectations with us.

(1) Students will have strong interpersonal skills
(2) Students will all experience opportunities to develop self-esteem and confidence
(3) Students will learn to be part of a team
(4) Students will have opportunities to contribute to the local and global society; environmental programs, volunteer work, exchange programs, ethnocultural programs.
(5) Students will have opportunities to develop high tech skills
(6) Students will have opportunities to maximize their skills in the scientific and mathematical fields.
(7) Students will have opportunities to maximize their skills in arts.
(8) Students will benefit from involvement in healthy lifestyles
(9) Students will have opportunities to develop skills appropriate to the workforce; and students will have opportunities to develop business and industrial entry level skills.
(10) Students will be able to develop essential research and communication skills to cope with everyday society.
(11) Students will have the necessary skills to adapt to change.

GLENGARRY
DISTRICT HIGH SCHOOL

When Canada's economy was largely based on the use of its natural resources, education was only one of several avenues to success. As we become more and more economically dependent on service and high-technology industries, education is becoming increasingly important; in fact, it is already difficult to play a productive role in our society without it. It is therefore essential that we encourage and help our young people to get the kind of education that will enable them to make the most of the opportunities available.

Our program at Glengarry District High School is structured to give students the values, skills and information which will allow them to participate fully as citizens in our society.

The Staff
GDHS

TRADITION — FAMILY VALUES — VISION 2000

"OPEN HOUSE"
February 9, 1994
7:30
(525-1066)

Academic excellence is just the beginning.

At CHAR-LAN, we nurture the growth of well rounded individuals in a supportive and stimulating environment.
We encourage independent thinking and self-discipline, and help our students develop the confidence they will need to succeed in these rapidly changing times.

Take a tour, Find out more.

GRADE 8 OPEN HOUSE
Wed., Feb. 9, 1994
7:00 p.m.

CHAR-LAN
DISTRICT HIGH SCHOOL
347-2441

The road to the future

Président du conseil,
Brock Abraham
Chairman of the Board

Le président,
Section de langue française,
Etienne Saint-Aubin
Chairman, French Language Section

Le directeur de l'éducation
et secrétaire du conseil,
James W. Dilamarter
Director of Education
and Secretary of the Board

LOEB LOW PRICES

THIS WEEK

Catelli Macaroni & Cheese

225 g

4/.99

THIS WEEK

Green Giant Fancy Vegetables

Assorted Varieties, 341 - 398 mL

2/.99

Garfield Tortilla Chips

Regular or Cheese, 500 g

1.99

Minute Maid Chilled Orange Juice

From Concentrate, Regular or More Pulp, 1.89 L

2.29

Five Alive or Minute Maid Juices or Drinks

Assorted Varieties, 3 x 250 mL tetra paks

.99

Monarch Added Touch Cake Mix

Assorted Varieties, 425 - 520 g

.99

Ocean's Pink Salmon

213 g

1.49

Aim Toothpaste

100 mL

.89

PRICES EFFECTIVE UNTIL SATURDAY, FEBRUARY 5, 1994

LOEB **Alexandria**

424 Main Street South
Alexandria

Store Hours:
Monday, Tuesday and Wednesday - 8:30 a.m. to 6:00 p.m.
Thursday and Friday - 8:30 a.m. to 9:00 p.m.
Saturday - 8:30 a.m. to 5:00 p.m.
Sunday - 11:00 a.m. to 5:00 p.m.

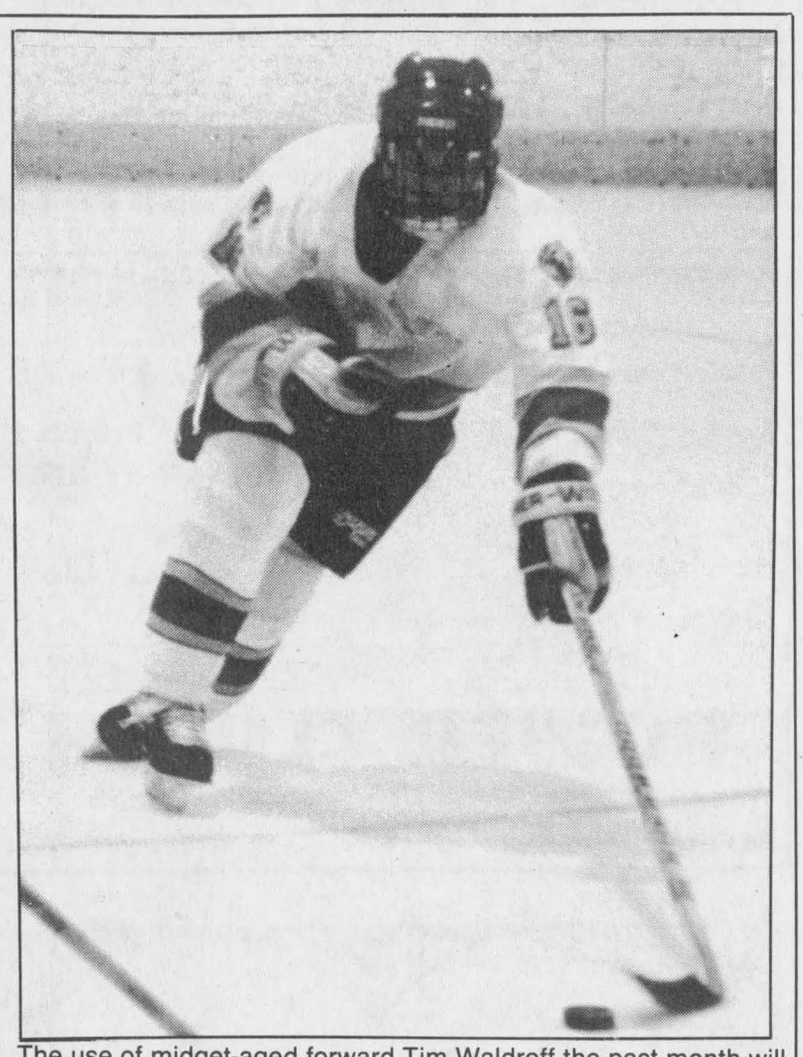

The use of midget-aged forward Tim Waldroff the past month will cost the Morrisburg Lions 12 points in the St. Lawrence Division standings.

Liongate

Ineligible player ruling turns St. Lawrence inside-out

The playoff race in the St.Lawrence Division has a decidedly different feel to it this week following a decision handed down by St.Lawrence-Rideau Conference president John Shorey on Monday.

The Morrisburg Lions have been docked 12 points for using an illegal player during the past four weeks.

The Lions will lose all six of their January victories because Tim Waldroff - one of Morrisburg's affiliated players - never served an automatic suspension from a game on Dec. 19.

Canadian Amateur Hockey Association rules stipulate that any minor hockey player that is assessed a misconduct will automatically be suspended.

The rule applies even if the player is playing as an affiliate with a junior B team, as was the case with Waldroff. The Lions were unaware of the rule and Waldroff remained in the line-up throughout January, during which Morrisburg compiled a 6-2 record.

The matter was brought to the league's attention by Winchester general manager Bill Wammes after the Hawks' 8-1 loss to Morrisburg on Jan. 23.

Each of the teams that lost to Morrisburg during the period in question - including the Alexandria Glens, who were beaten twice by the Lions - will get the two points from those games.

In addition to the Glens, Kemptville will also pick up four easy points while Winchester and South Grenville will each get credit for one win.

The decision has made a dramatic impact on the St.Lawrence Division standings as the Lions' record plummets from 22-13 to 16-19. Morrisburg falls from second place to fourth with Winchester and Alexandria each moving up a notch.

The Kemptville 73's suddenly find themselves back in the playoff hunt as Morrisburg is only three points ahead of the St.Lawrence cellar-dwellers although the Lions do have three games in hand.

Predictably, the ruling has caused quite a stir in the Lions' den.

''That's the way the rulebook reads and Mr. Shorey has to go by the rulebook,'' said Morrisburg coach John Morrow. ''I just think it's very unfortunate for the players.''

Morrow thinks the situation may turn out to be a source of motivation for his team.

''I think the players are going to be mad about this, and I hope we can turn this into a positive,'' he said. ''We've had a tough year with injuries to key players, and we were still in the running with Char-Lan for first place overall.

''This is just something else for us to deal with. I think the players will bounce back.''

While Kemptville, Alexandria and Winchester all clearly benefit from the Lions' fall in the standings, it's a good news-bad news scenario for the Char- Lan Rebels.

On the up side, the Rebs clinch the regular season championship in the St.Lawrence Division. The Lions had been the only team with a chance to overtake Char-Lan for top spot.

The biggest drawback for Char-Lan is that Morrisburg now becomes a possible first-round opponent.

For his part, Morrow says he doesn't care who the Lions play in the first round.

''There's two ways to look at things. For one thing, if we're going to win this division we'll have to beat Char-Lan sooner or later anyway. At the same time, we've got seven games left and we have two or three games in hand on the other teams, so we still have a chance to move up.''

Gebbie's return not enough

The Alexandria Glens lost their only scheduled game this past weekend, but Robert Boisvenue's team still picked up four points and moved up a notch in the standings.

The loss was an 8-5 decision to the Winchester Hawks at the Billy Gebbie Arena on Wednesday night. The points come courtesy of a league decision on the use of an illegal player by the Morrisburg Lions (see related story).

The end result has the Glens in third place and headed for a possible first-round playoff date with the Hawks. Alexandria would have almost certainly finished in fourth place otherwise.

Hawks knock off Glens

As far as matters on the ice are concerned, Winchester's victory on Sunday spoiled the return of Glens' right-winger Randy Gebbie, who is back from Alberta after an unsuccessful attempt to find a job.

Gebbie was reunited with linemates Pascal Joanette and Martin Boisvenue and scored a goal and an assist to increase his season point total to 95.

Boisvenue, Denis Dodd, Mike Closs and Richard Hutt also scored for Alexandria while Winchester got two goals from Shawn Putnam and Joe Barrasi and singles by Dereck Holmes, Mike McCabe, Danny Adams and Derek Brannan.

Gebbie opened the scoring at the 4:30 mark of the opening period, but Winchester scored four times before the first intermission and once more early in the second period to build a 5-1 lead.

The Glens scored four of the next five goals - two on the power-play and while shorthanded - to cut Winchester's lead to one goal with 6:32 left in regulation, but the Hawks iced the game on goals by Brannan and Putnam.

Alexandria coach Robert Boisvenue bemoaned his team's lack of discipline as Winchester enjoyed 10 power play opportunites on Sunday.

''We took a lot of stupid penalties tonight,'' said Boisvenue. ''They must have scored four or five goals on the power play tonight (it was four).

''We missed on a lot of chances and we made too many mental mistakes that gave (the Hawks) some two-on-ones and some three-on-ones. We have to stop doing that.''

Despite the team's poor play since November, Boisvenue remains convinced the team has enough talent.

''All we need is this,'' he said, thumping the left side of his chest. ''Some guys have heart and they've been showing it all season long, but others haven't been showing it enough.

''We don't want effort from just half the team, everybody has to play with heart if we're going to win. If we can do that, I have a strong feeling that we can be successful

''We've got five games left and I'd like to see us win at least three of those games.''

Glenformation: Gebbie's return is offset by the fact that Carl Bougie has opted to finish the season as an affiliated player with the Hawkesbury Hawks, the team he played for prior to joining the Glens...Denis Dodd and Craig Villeneuve have been named assistant captains, replacing Bougie and Pascal Joanette, who is the new Alexandria captain...Luke Murray and Luc Duval were absent on Sunday night, leaving the Glens with only five defencemen...Norm Decoste was given a match penalty for face-masking on Sunday and will now serve an automatic three-game suspension...You've heard of rally caps, a ritual in which baseball players turn their hats backwards in hopes of improving the team's luck, right? Well Adam Nicholson may have inadvertently invented rally jerseys. The rookie Glens forward came out for the third period on Sunday wearing his sweater backwards. Nicholson didn't notice his mistake until some teammates finally informed him...Pascal Gasse is expected to get the call between the pipes tonight when the Glens will be in Brockville to take on the Tikis. Kemptville is in town Friday while the Glens will be on the road again Sunday with a visit to Morrisburg.

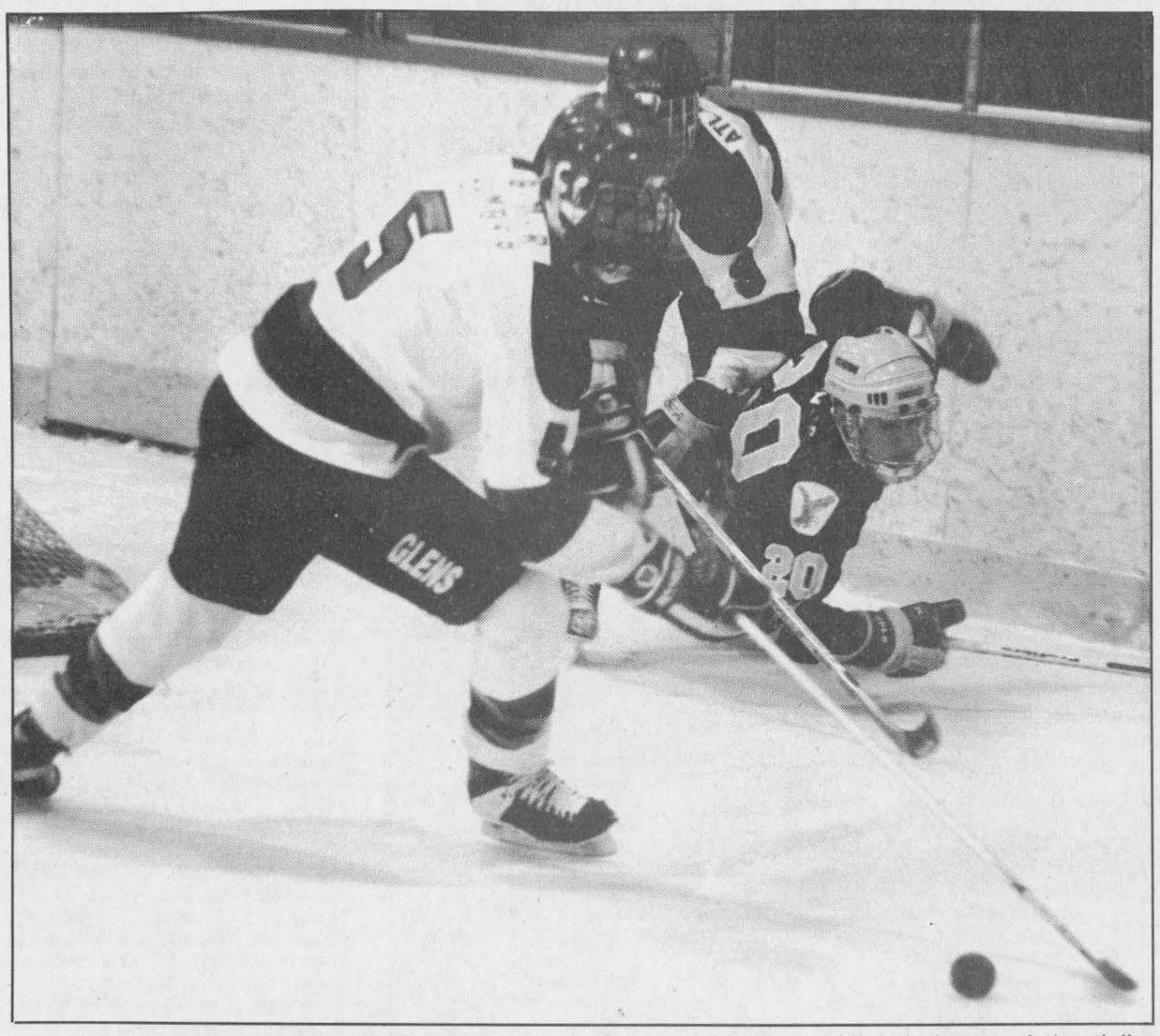

Winchester forward Joe Barrasi (20) can only look on as Patrick Cadieux collects a loose puck in the Alexandria zone. Barrasi was knocked down by Glens defenceman Michel Jeaurond (partially hidden).

Staff photo — J.L. Lefebvre



Hard-hitting defenceman Chris Petry holds off Kemptville's Derek Hutt. Petry would later knock 73's forward Jeff Ryan out of the game with a bone-jarring check.

73's refuse to roll over for Rebels

Derek Hutt scored 2:44 into overtime to give the Kemptville 73's their second consecutive victory at the Charlottenburgh Recreation Centre last Thursday night.

Amazingly, Kemptville's 6-5 win gives the last-place 73's a split with the division-leading Rebels in the four games played in Williamstown this season.

On the other side of the coin, the Rebels are 3-0 in Kemptville with one game to go.

Char-Lan was fortunate to get a point (for losing in overtime) on Thursday as the 73's fired 55 shots at Rebels netminder Brett Thompson during regulation time. Thompson was forced to make 24 saves in the third period alone.

Jeff Ryan scored twice for the 73's with singles going to Hutt, Dan Bottiglia, Sam Gavalucci and Jeff Ricci. Rob Gavalucci assisted on four Kemptville goals.

Mads Pedersen, Terry O'Farrell, Marc Bellemare, Pete St.Jean and Kevin Duchesne scored for the Rebels. Chris Petry and Paul Rozon each collected two assists. With the exception of Bellemare's goal, all of Char-Lan's scoring came on the power play.

The Rebels are now 2-1 in games decided in overtime. Char-Lan is winless in the three games that have gone to shootouts.

Rebel Yells: The Rebels were scheduled to play in Morrisburg on Friday, but the game was called because of the ice storm. The contest has been rescheduled for Feb. 9...Kevin Duchesne has signed with the Rebels and increases the team's roster of defencemen to seven. Duchesne played for the Rebels in 1991-92 and played tier II hockey in northern Ontario last season. Duchesne's first shot in his return to the Rebels resulted in a first- period power play goal against Kemptville...Duchesne's arrival was timely as two other blue-liners were unavailable because of school commitments. Dan Carriere and Kyle MacDonell were the only two scratches for Char-Lan on Thursday...The St.Hubert players of the game against Kemptville were Brett Thompson, who made 52 saves, and Terry O'Farrell, who collected a goal and an assist...One of the season's most devastating hits was delivered by Chris Petry on Kemptville forward Jeff Ryan in the second period last Thursday night. Ryan was looking down for the puck when Petry levelled him with a clean shoulder. Ryan made a feeble effort to get up before collapsing to the ice. The Kemptville player was forced to leave the game and did not return...Char- Lan's games this week include a home date with Athens on Saturday and a trip to Kemptville on Sunday.

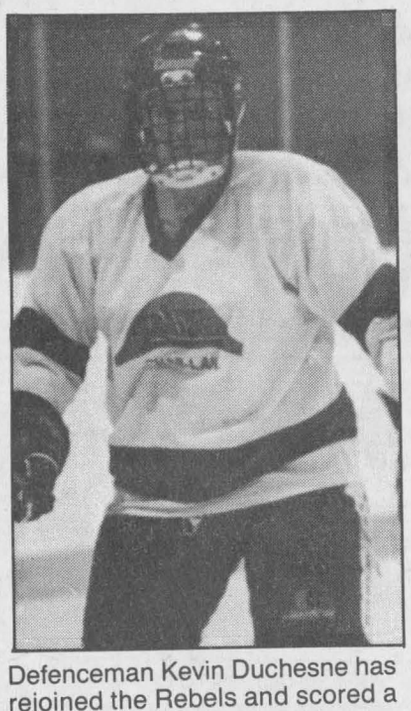

Defenceman Kevin Duchesne has rejoined the Rebels and scored a goal in his first game back.

Brown has high hopes for club despite off-and-on efforts

After a strong start, the Rebels' play was up and down in the middle part of the season, but Char-Lan coach Philip Brown says he isn't surprised.

''Being inconsistent is sort of par for the course in junior B hockey,'' said Brown. ''Usually it's the team that's the least inconsistent that wins.''

The Rebels' management divides the 42-game regular season into six seven- game segments, and an examination of the team's record in each of those segments tells an interesting story.

The Rebs were 5-2 and 7-0 in their first two segments, but were only 7-7 in the two middle portions. Char-Lan was 5-2 in their fifth segment and Brown is hoping for more of the same as the regular season enters the stretch run.

''We want to do well in our last few games so that we can go into the playoffs on a bit of a high.''

Brown says the Rebels have achieved two of their major goals this season - getting off to a strong start in order to build a big lead in the standings and avoiding a prolonged slump.

''Morrisburg, Alexandria and Winchester have all had their long losing streaks this season, but we've never lost more than two in a row. Even in the middle of the season - when we were playing .500 - there weren't many teams in the division that did better.''

Brown hopes something positive will come from the team's iffy play in recent weeks.

''I think it's just a matter of growing pains. I've said it before, we have to learn how to win, and when I say that I mean everyone - including myself.

''We have to realize that it's not fancy plays that wins championships, it's heart and effort.''

Battle for CLISL top spot goes down to wire

The Glengarry Stars missed on a chance to lock up the regular season championship in the Char-Lan Indoor Soccer League Monday night by losing 3-2 to Rudi Payer Sport.

A Stars win would have put Glengarry five points ahead of the Williamstown Thunder and six in front of Rudi's with only two weeks in the regular season.

Instead, Rudi's is now only two points behind the four-time defending champions, with RPS also holding a game in hand.

Roy MacDonell, Bruce Mitton and Travis Giroux scored for Rudi's on Monday while the Stars got goals from Steve Watt and Steven Cameron.

The score was tied 1-1 at halftime, but Rudi's the went up by two thanks to goals by Mitton and Giroux. Cameron scored to cut the lead in half, but Rudi's hung on for their eighth win in 11 games this season.

Glengarry, meanwhile, loses for only the second time in 12 outings.

Decoste nets two

The game against Rudi's was the Stars' second of the night as Glengarry squared off against the Williamstown Thunder to kick off the evening.

Alain Decoste scored twice to lead the Stars to a 5-1 win. Brian Cameron, Matthew Steiche and Steve Watt also scored for the winners while Garry Benson netted his 17th of the year for the Thunder.

Monday's other game saw Vanelli's Warriors edge the SDG Nomads 1-0. The loss officially eliminates the Nomads from the race for the fourth and final playoff spot.

Jamey Myers scored the game's only goal while Scott Dumoulin recorded the shutout.

Next week, Rudi's will perform double duty by taking on the Thunder at 8 p.m. and the Nomads at 9 p.m. The Stars and Warriors will meet in the early game.

County Scoreboard

EOJBHL Standings
St. Lawrence Division

	GP	W	L	T	F	A	P
Char-Lan Rebels	**36**	**24**	**12**	**0**	**246**	**179**	**52**
Winchester Hawks	38	21	17	0	223	223	43
Alexandria Glens	**37**	**20**	**17**	**0**	**235**	**241**	**40**
Morrisburg Lions	35	16	19	0	208	168	33
Kemptville 73's	38	12	26	0	171	229	26

Rideau Division

	GP	W	L	T	F	A	P
Athens Aeros	37	21	16	0	255	202	45
Gananoque Islanders	38	20	18	0	215	217	41
Westport Rideaus	38	20	18	0	184	174	40
South Grenville Rangers	38	18	20	0	191	207	38
Brockville Tikis	37	12	25	0	195	283	27

St. Lawrence Top Scorers

	G	A	P
Denis St. Jean, C-L	**51**	**59**	**110**
Andrew McEwan, Mor	48	58	106
Marc Bellemare, C-L	**45**	**56**	**101**
Pete St. Jean, C-L	**29**	**66**	**95**
Randy Gebbie, Alex	**28**	**65**	**93**
Pascal Joanette, Alex	**39**	**53**	**92**
Mike McAllister, Mor	46	39	85
Geoff Hare, Mor	23	48	71
Carl Bougie, Alex	**29**	**33**	**62**
Kirk Tallman, Win	31	30	61
Craig Villeneuve, Alex	**22**	**35**	**57**

Industrial Hockey League Standings

	W	L	T	F	A	P
Legion Br. 423	8	3	3	76	58	19
Dick's Paving	8	4	2	78	48	18
Ernie's Cement	7	5	2	76	65	16
Decoste Welding	1	12	1	54	113	3

Top Scorers

	G	A	P
Mike Lapensee, EC	22	19	41
Andre Seguin, Leg	18	14	32
Mark Titley, DP	15	13	28
Gerry Blanchette, EC	12	15	27
Mike Campeau, Leg	15	8	23
Lynden Cameron, Leg	12	9	21
Claude Bourck, DP	9	10	19
John MacSweyn, DP	8	11	19
Robert Decoste, DW	9	9	18
Warren MacKinnon, Leg	7	11	18
Wendell Lafave, DP	7	10	17
Robert McDougall, DP	5	12	17
Maurice Leduc, DW	9	6	15
Brent Farrell, EC	10	3	13
Joel Doiron, DW	9	4	13
Glen McMillan, EC	4	9	13

Char-Lan Indoor Soccer League Standings

	W	L	T	F	A	P
Glengarry Stars	9	2	1	56	16	19
Rudi Payer Sport	8	2	1	58	21	17
Wmstn Thunder	7	3	2	53	34	16
Vanelli's Warriors	3	7	2	17	42	8
SDG Nomads	0	12	0	10	69	0

Top Scorers

	Goals
Brian Deschamps, Thunder	19
Garry Benson, Thunder	17
Brian Cameron, Stars	13
Travis Giroux, Rudi's	13
Greg Deschamps, Rudi's	10
Steve Watt, Stars	10
Alain Decoste, Stars	9
Bruce Mitton, Rudi's	8
Pat Clarke, Rudi's	7
Gareth Pye, Rudi's	6
Victor Denobriga, Stars	6
Matthew Steiche, Stars	6

Ladies Sponge Puck League Standings

	W	L	T	F	A	P
Art Benton	14	1	2	78	12	30
SunLife	11	2	4	75	15	26
Tapis Richard	11	4	2	67	17	24
M&D Sports	3	12	2	11	70	8
MacMillan Insurance	2	12	3	12	69	7
L.C. Electric	2	12	3	8	68	7

Top Scorers

	G	A	P
Wendi Lawson, SL	23	12	35
Gino Lalonde, AB	18	8	26
Karen MacDonald, AB	12	14	26
Mary Nixon, TR	13	11	24
Sue Stewart, TR	12	11	23
Sylvie Menard, SL	15	6	21
Sharon Jasper, SL	9	10	19

Tapis foils SunLife's hopes for first place

The playoff picture in the Ladies' Sponge Puck League is a little bit clearer after last Wednesday's 3-1 victory by Tapis Richard Ranger over SunLife.

That result, coupled with Art Benton's 4-0 victory against L.C. Electric, gives first-place Benton a four-point lead over SunLife with three weeks to go in the regular season.

Benton and SunLife go head-to-head next week, but Benton's two other games are against MacMillan Insurance and M and D Sports, neither of which has defeated the league leaders so far this year.

Barring a minor miracle, Tapis and SunLife will square off in one semi-final while Benton will take on the fourth-place finisher.

The battle for the last playoff spot will go right down to the wire as M and D Sports, MacMillan Insurance and L.C. Electric are currently separated by a single point.

M and D has the edge over the other two playoff hopefuls after edging MacMillan 1-0 last Wednesday.

MacMillan faces an uphill struggle in its efforts to make the post-season as the club's three final games are against Benton, SunLife and Tapis. MacMillan is 0-9 against those three teams in 1993-94.

For all intents and purposes, fourth place will be decided on Feb. 9 when L.C. takes on M and D Sports.

Week 17 results

Sue Stewart, Elaine Oetelaar and Rachel Denner each scored once as Tapis handed SunLife their second loss of the season.

Ann McMillan assisted on two Tapis markers while Deana Cuglietta scored the lone SunLife marker.

Nathalie Theoret earned the win between the pipes as Benton blanked L.C. 4- 0.

Karen MacDonald scored her 12th of the season while Sue Delage netted her 10th. Linda Smelko and Marie Bellemare also scored while Barbara Benton had a pair of assists.

The night's other shutout went to Lisa MacDonald as the M and D puckblocker led her team to a 1-0 win over MacMillan.

Johanne Flaro scored with 2:48 left in the second period to account for the game's only goal.

Alexandria Lanes results

Apple Hill Mixed League
Melba Murray, 243, Bert MacLennan, 256; Donna Girard, 613, Donat Wissell, 658.

Country League
France Menard, 296, Guy Menard, 305; France Menard, 775, Guy Menard, 867.

Golden Age Monday-Age D'Or Lundi
Aurore St. Pierre, 242, William Gammon, 259; Catherine Harris, 573, Bill Hogg, 615.

Golden Age Thursday-Age D'Or Jeudi
Leota Derepentigny, 217, Al St. Denis, 248; Eva Cuerrier, 571, Al St. Denis, 561.

Golden Age Tuesday-Age D'Or Mardi
Ilma Legault, 255, Lionel Glaude, 212; Ilma Legault, 657, Lionel Glaude, 584.

Golden Age Wednesday-Age D'Or Mercredi
Jeannette Couture, 192, Lucien Theoret, 314; Pearl Joanette, 552, Gilles Martin, 758.

Mens Commercial League
Gerard Carriere, 393; Gerard Carriere, 867.

Sunday Nite Mixed League
Melanie Poirier, 230, Andre Lalonde, 351; Melanie Poirier, 644, Andre Lalonde, 776.

Wednesday Nite Mixed League
Joanne Nadeau, 309, Gerard Carriere, 357; Joanne Nadeau, 905, Gerard Carriere, 941.

Ladies Commercial
Marcella Dorie, 288; Marcella Dorie, 708.

YBC Smurfs
Sophie Carriere, 103, Matthew Stone, 105.

YBC 11:30
Brenda Bartlee, 172, Eric Lajoie, 177; Brenda Bartlett, 307, Eric Lajoie, 334.

YBC 1:30
Michelle Wilson, 142, Christian Lajoie, 160; Diane Lajoie, 260, Maurice Bellefeuille, 291.

YBC 3:00
Jessica Goulet, 202, James Mason, 203; Jessica Goulet, 560, James Mason, 541.

YBC 9:30
Josee Campeau, 129, Jessie Massia, 106; Jennifer Quesnel, 228, Jessie Massia, 199.

YBC Friday
Josee Jeaurond, 230, Guy Menard, 277; Melanie Poirier, 571, Guy Menard, 759.

YBC Tuesday
Katie Libbos, 190, Travis Austin, 252; Angela Cullen, 458, Francois Menard, 514.

Sunday Nite Ten Pin League
Jackie Bellefeuille, 149, Daniel Dumont, 208; Jackie Bellefeuille, 354, Daniel Dumont, 495.

Monday Nite Ten Pin League
Luc Prud'homme, 215; Michel Menard, 585.

Monkland 10 Pin League
Phil Massia, 213; Angus Hope, 542.

Wednesday Twilight League
Linda Cheikh, 183, Phil Lambert, 167; Dorothy Burnett, 427, Phil Lambert, 433.

Thursday Night Mixed League
Lynda Seguin, 162, Guy Menard, 179; Lyse Chenier, 436, Guy Menard, 497.

Results of the Strike 9 ten pin tournament.

First place: Consoltex 2, Claude Campeau, Richard Campeau, Michel Nadon, Roland Duval.

Second place, Off the Wall, Marc Massia, Bruce Massia, Angus Hope, Keith Presley.

Third place, T.O., Alain Bellefeuille, Andy Bellefeuille, Daniel Massia, Robert Nixon.

Legion still in first

Warren MacKinnon and Carrie Cameron each scored twice as Legion Branch 423 defeated Ernie's Cement Works 6-2 in Alexandria and District Industrial Hockey League action at Maxville's Osie Villeneuve Arena on Saturday.

Andre Seguin scored once and assisted on two other goals for the Legionnaires, who improve to 8-3-3 on the season. Lee Taillefer also scored.

Brent Farrell and Glen McMillan replied for Ernie's.

The win allows the Legion to maintain its one-point lead over Dick's Paving Stones for top spot in the ADIHL. Ernie's falls three points back with the loss.

Mike Tessier's three goals paced the attack as Dick's thrashed Decoste Welding 9-1 in Saturday's other game.

Johnny MacSweyn added a deuce for the winners while singles were added by Junior MacDonald, Claude Bourck, Mark Titley and Dick Sauve. Tessier and Wendell Lafave each picked up two assists.

Stephane Bellefeuille set up Maurice Leduc for the only Decoste goal.

RURAL COMPUTERS
Sales and Service
Tel. 874-2488 Fax: 874-2308
We do house calls on your ailing home computer, or consult with you on upgrading your current system. You can trade in your system for a 386, 486, model SX, DX, configured to your needs. Call us for your software and hardware needs, we will not be satisfied until you, our customers, are satisfied.
No charge pick-up and delivery 5-2c

KIMPEX SNOWMOBILE PARTS
for all makes
BOMBARDIER • ARCTIC CAT • YAMAHA • POLARIS • KAWASAKI • ETC.
Competitive Prices
50% OFF Selected Parts
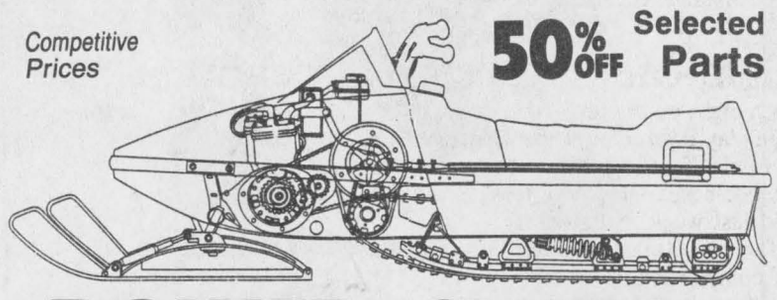
POWER CLUTCH
Ont. Dist. Ltd. (Since 1972)
OPEN 6 DAYS — CLOSED TUESDAYS
St. Eugene, Ont. (613) 674-2844

DEEP IN THE HEART OF TAXES
That's where we'll be for the next few months. We are now at home in our completely remodelled office building at 66 Main St. S. in Alexandria
We now have a full efficient staff, ready to help you save as much money as possible on your income tax returns. We specialize in personal, farm and small business returns.
In order to serve your needs, we are open
Mon.-Fri., 8:30 a.m. — 5 p.m.; 6 p.m. — 9 p.m.
Sat. 9:00 a.m. — 12 NOON
Our rates are very competitive: $40 for simple personal returns and very reasonable rates for more complicated returns.
Comptabilité
Maurice Lemieux
Bookkeeping
66 Main St. S.
Alexandria
525-1666 or
525-1671

REMOTE CAR STARTERS
$249.95 INSTALLED
Call Mike at 525-1010 43-tf

FEBRUARY SALES EVENT
SAVE ON NEW '94 AND '93 VOLKSWAGEN GOLFS and JETTAS
Example:
SAVE OVER $2000.00 on THIS BEAUTY
'93 JETTA Turbo Diesel
5-speed, PS, 50 mpg, sunroof, Ext. Warranty, demo

Freight and PDI included
SALE $16,250
NEW '93 GOLF GL Turbo Diesel
4 dr., 5-speed, AM/FM cassette, air, cruise, sunroof

SAVE OVER $1,000
Many More Great Savings. See Us For Details.
JACK MACDONELL MOTOR SALES LTD.
632 Pitt St., Cornwall 933-3483

TRUST COMPANY GIC's
5.00% 3-yr. term RRSP
6.00% 5-yr. term RRSP
4.00% 1-yr. term GIC or RRSP

G.I.C.'s	1 YEAR	2 YEAR	3 YEAR	4 YEAR	5 YEAR
ANNUAL	4.00%	4.25%	4.75%	5.00%	5.75%
MONTHLY	3.50%	4.00%	4.50%	4.75%	5.25%
R.R.S.P.	4.00%	4.375%	5.00%	5.10%	6.00%

RATES SUBJECT TO CHANGE
SERVING OTTAWA REGION 35 YEARS FREE PARKING
GIFFORD ASSOCIATES
666 KIRKWOOD AVENUE 613A PITT ST
Across from Hampton Park Plaza
ARLING AT QUEENSWAY CORNWALL 937-0118

L'École communautaire : passeport aux études post-secondaires

Nom: Francine Garceau
Statut : Sans emploi
Destination : Études post-secondaires
Départ : Inscription à l'École communautaire
Arrivée : L'élève termine sa dernière année du programme Techniques des sciences de l'environnement et obtiendra son diplôme d'études collégiales en 1994.
1991-1992
Parcours
• WordPerfect
• Lotus
• base de données
• français, psychologie
• mathématiques
• comptabilité
• obtention du Diplôme d'études secondaires de l'Ontario
Joignez-vous à nous! Inscrivez-vous dès maintenant!
École communautaire 510 rue McConnell Cornwall 936-9203
CROÎTRE ENSEMBLE·GROWING TOGETHER
École communautaire 102 rue Main Alexandria 525-2847

Sports nuggets

Town & Country blooms at Industrial spiel

Roddy MacDonald skipped the rink from Town and Country Flowers to the overall championship at the Industrial Bonspiel at the Alexandria Curling Club on Jan. 22.

MacDonald and rinkmates Charlene Ryan, Sheila Olson and Therese Hurtubise beat out the Canard Deco team of Walter Hughes, Bert Boulanger, Barb Boulanger and Gail Hughes. The Atlantic Hotel foursome of David Filion, Dale MacDonald, Jamie MacDonald and Dennis St. Denis was third.

In the one-game high category, the Caisse Populaire rink of Jean-Marc Viau, Stephane Viau, Nicole Viau and Elaine Oetelaar was first, followed by Paul Sauve Construction (Paul Sauve, Gisele Sauve, Diane Seguin and Rejean Lemay) and Roy's Garage (Mike Gibbs, Pauline Gibbs, Serge St.Louis and Richard Rozon).

A total of 36 teams competed in the event.

Eight-ender recorded at Lancaster club

An eight-point end — one of sports' true rarities — was recorded last Thursday afternoon at the Lancaster Curling Club.

Howie Eamon's Morrisburg rink turned the trick in defeating the Quebec-based Glenmore team at the senior men's invitational bonspiel held last week in Lancaster.

The win allowed the Morrisburg foursome to advance to the final of the competition.

Bantams beat Titans

Kent McDonell scored in overtime to give the Char-Lan Bantam Rebels a 4-3 victory over the Montreal Titans in the final of a tournament in Vankleek Hill on the weekend.

Bradley Reid, Mike Rankin and Darryl Knight scored in regulation time for Char-Lan, which qualified for the final by beating the Hawkesbury Hawks and the St-Isidore Aigles.

Darryl Knight and Alan Alguire each scored twice as Char-Lan beat Hawkesbury 6-3. Jason Bacon and Mike Rankin also scored.

St-Isidore fell 5-3 as Kent McDonell fired in three goals while Patrick Dubeau and Alan Alguire netted singles.

Other results

Paul Dawson and Dean Fraser each tallied twice as the peewee Rebels beat the North Glengarry-Stormont Braves 8-5 last Thursday.

Char-Lan's other scorers were Kirk MacMillan, Chris Reasbeck, Simon Menard and Chuck Leclair.

Also on Thursday, the Char-Lan atoms blanked Massena 4-0 in an exhibition contest at the Charlottenburgh Recreation Centre.

David Periard, Danny Lafave, Matthew Verdone and Blake Roy each scored once.

Glengarry teams notch indoor soccer shutouts

Seguin scores five in Storm win

Both Glengarry entries in the women's division of the Cornwall Indoor Soccer League recorded shutout victories on Sunday.

Kirk Hill defeated Marlin's Travel 2-0 as Meghan MacPherson and Jenny Lowe each scored once while Lisa MacDonald recorded the shutout.

Meanwhile, Kirsty MacLeod was flawless in goal as the Minimax Hearts blanked the Bootleggers 3-0. Wendi Lawson scored twice while Kathy McDonald added a single.

Seguin paces Atlantic

In the men's division, the Atlantic Storm got a five-goal effort from Marc Seguin in defeating Filion Jewellers 9-4.

Brian Cameron and Pasquale Mongillo each scored twice for the league- leading Storm.

Rudi's dumped La Maison 5-1 as five different players - Les Bradshaw, Steve Lodge, Greg Deschamps, Innes Fraser and Junior Blanchette - contributed to the offence.

M and D Sports extended their unbeaten streak to four games with a 2-2 tie against Filion Jewellers. The scorers for M and D were unavailable at press time.

Also unavailable was the result of the game between the King Edward Flyers and Filion Trophies.

Glens win tourneys

Joel Quesnel's two goals led the way as the Alexandria Caisse Populaire Atom Glens won the "A" title at a tournament in Vankleek Hill on Saturday with a 3-2 victory over Rockland.

Jeffrey Lobb also scored for the Glens while Eric Nielsen had two assists.

Alexandria reached the final by beating St-Isidore 9-2 and Papineauville 7- 1.

The win by the atoms was part of a successful weekend for Alexandria teams in Vankleek Hill as the Pronto Store Peewee Glens also claimed a tournament title there.

The peewees defeated the host Vankleek Hill Cougars team 4-3 in the "A" final of the two-weekend tourney.

Ghislain Valade scored twice for the Glens while singles were added by Gregory Lalonde and Pascal Lavigne.

Alexandria advanced to the final by tying Embrun 2-2 and beating Clarence 4-0 the previous weekend.

League results

In addition to their tournament victories, the peewees and atoms were also successful in Upper Canada Minor Hockey League action last week as each club won twice.

The atoms defeated the South Grenville Rangers 2-0 in Prescott on Wednesday as Lee Leblanc recorded the shutout and Eric Nielsen and Joel Quesnel notched single goals.

On Sunday, Alexandria downed Cornwall 5-2 as Quesnel scored twice. Nielsen, Beth Depratto and Jeffrey Lobb also found the back of the net.

The peewees, meanwhile, blanked South Stormont 2-0 on Jan. 23 and crushed Cornwall 14-1 on Sunday.

Jason Larocque picked up the shutout against the Flyers while Jean-Francois Lafrance and Gregory Lalonde each scored once.

Alexandria's scorers against Cornwall were Pascal Lavigne (three), Jean- Francois Lafrance, Ghislain Valade, Daniel Boisvenue, Guillaume Ouimet and Gregory Lalonde (two each) and Nicholas Prieur.

The line of Lavigne, Lafrance and Boisvenue combined for seven goals and 16 points.

Midgets split pair

The Rozon-McDonell-Levert Insurance Midget Glens were on both the right and wrong ends of 7-3 scores in action last week.

Alexandria defeated Cornwall 7-3 on Saturday as Billy Tuppert netted a pair of goals. Singles were added by Eric Hagen, Kevin Owens, Alain Borris, Alain Decoste and Eric McCarthey.

The Glens were in Finch on Sunday where they lost 7-3 to the North Glengarry-Stormont Braves.

Eric McCarthey, Michel Lortie and Kevin Owens scored in a losing cause.

Major pain for Kalrim

Darryl Major scored four goals as Longevity Acrylics defeated Kalrim Sports 6-4 in Char-Lan Minor Hockey peewee house league action last week.

Chad McDonell scored twice for the winners while Kalrim' scorers were Pat Alguire - who had three goals - and Philip Hadzocos.

In the bantam-midget division, Tom Heatley scored twice as Poirier Bus Lines shut out Gauthier's Greenhouse 5-0. David Small, Robbie Lamarche and Derek Abrams also scored.

Five different players contributed goals for Sam Cain Excavation in a 5-3 win against Mac's Marina.

Jason Struthers, Sean Levac, Jason Alguire, Alain Lapierre and Dan Gillespie were Cain's marksmen while Jamie McDougall, Reid Guest and Travis Guest replied for Mac's.

In atom play, Matthew Gordon scored his team's only goal as Cornwall Aviation lost 2-1 to the South Stormont Storms.

KEMPTVILLE COLLEGE OF AGRICULTURAL TECHNOLOGY
STUDENT NAME
LAJOIE, Jacques
STUDENT NUMBER
H276
EXPIRY DATE Dec. 14/79
STUDENT'S SIGNATURE



CORNWALL BLAZERS SOCCER CLUB
Travelling Team



TRYOUTS
At The Transport Canada Training Institute (TCTI)

BOYS UNDER 11
Born Aug. 1, '83 or later
Contact:
P. Hill—936-6867
D. Gray—938-7861
Sat., Feb. 5 and 12 — 8 a.m.

BOYS UNDER 12
Born Aug. 1, '82 or later
Contact:
G. Knight—528-4580
D. Lomberg—932-5571
Sat., Feb. 5 and 12 — 8 p.m.

BOYS UNDER 13
Born Aug. 1, '81 or later
Contact:
D. Lomberg—932-5571
K. Kennedy—534-2764
Sun., Feb. 6 and 13 — 8 a.m.

BOYS UNDER 14
Born Aug. 1, '80 or later
Contact:
D. Lomberg—932-5571
G. Munafo—931-2655
Sun., Feb. 6 and 13 — 8 p.m.

COACHES NEEDED, Please call
John Karitsiotis—936-2951 (H) or 933-2442 (O)

DRIVE FOR HEART

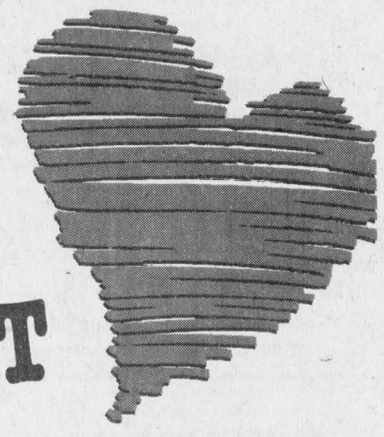

Redeemable at the following Ethanol outlets:

ADDISON — Addison Gas & Groceries, Hwy #29
ALFRED — MacEWEN Alfred, Hwy. #17
ARNPRIOR — Dowdall's Tire & Service Centre, 150 Madawaska Blvd.
BROCKVILLE — MacEWEN Brockville, 522 King St.
CARP — Kellco Auto Ignition Services, Carp Rd.
CASSELMAN — MacEWEN Casselman, 205 St. Albert Rd.
CHESTERVILLE — Kelville's Gas & Snack Bar, 38 Main St.
CORNWALL — MacEWEN Eamers Corners, Hwy. #138; MacEWEN Riverdale, 1300 Second St.; City Essentials, Second & York St.
GLOUCESTER — MacEWEN Albion Road, 5546 Albion Rd. S.; MacEWEN Cyrville Road, 1741 Cyrville Rd.
GREEN VALLEY — Gareau Auto Sales & Service
HAWKESBURY — MacEWEN Hawkesbury, Hwy. #17
JASPER — Jerry's Service Centre, R.R. #2
LANCASTER — Lapierre's Garage, Main St.; Max's Mini Mart, Main St.
NORTH LANCASTER — Marché Yvan Desautels Market, Main St.
LONG SAULT — MacEWEN Long Sault, Hwy. #2
MAITLAND — Maitland General Store, Hwy. #2
MAXVILLE — Scott's Convenience, Main St.
MONKLAND — MacEWEN Monkland, Hwy. #43 & #138
MORRISBURG — Les Bilmer Garage, Hwy. #2
MOOSE CREEK — Ron's Service Shop, Hwy. #138
OTTAWA — MacEWEN Catherine, 512A Bank at Catherine St.; Cutt's Motors Ltd., 1335 Bank at Riverside Dr.; Tony's Kar Kare, 2625 Baseline Rd.
RENFREW — MacEWEN Renfrew, 8 Raglan St.
VARS — MacEWEN Vars, 104 St. Guillaume St.
WILLIAMSBURG — Doug's Gas Bar, Hwy. #31
WINCHESTER — Johansen's Truck & Auto Centre, Hwy. #31

MACEWEN PETROLEUM ENVIRO-BUCK Expires:Feb.28/94
HEART AND STROKE FOUNDATION OF CANADA / FONDATION DES MALADES DU COEUR DU CANADA
50¢ CUSTOMER 50¢ HEART & STROKE
ETHANOL GASOLINE The Right Choice
Save 50¢ on your next purchase of Ethanol Blended Gasoline of 30 litres or more at participating MacEWEN Petroleum outlets, and MacEWEN'S will donate 50¢ to the HEART & STROKE FOUNDATION of Ontario. One coupon per purchase. Offer expires February 28, 1994.
GN2

MACEWEN PETROLEUM ENVIRO-BUCK Expires:Feb.28/94
HEART AND STROKE FOUNDATION OF CANADA / FONDATION DES MALADES DU COEUR DU CANADA
50¢ CUSTOMER 50¢ HEART & STROKE
ETHANOL GASOLINE The Right Choice
Save 50¢ on your next purchase of Ethanol Blended Gasoline of 30 litres or more at participating MacEWEN Petroleum outlets, and MacEWEN'S will donate 50¢ to the HEART & STROKE FOUNDATION of Ontario. One coupon per purchase. Offer expires February 28, 1994.
GN2

MACEWEN PETROLEUM INC.
620875

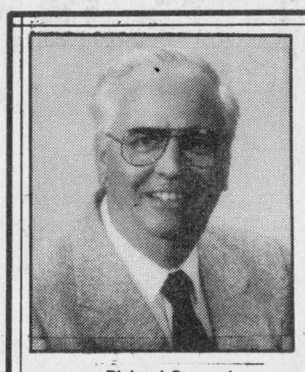
Richard Quesnel

QUESNEL INSURANCE AND INVESTMENTS
92 Kenyon St. E.
Alexandria, Ontario
OFFICE: 525-1263
FAX: 525-4101
HOME: 525-2322
RRSPs, RRIFs,
Guaranteed Investment Certificates
MUTUAL FUNDS
•AGF •TRIMARK •MACKENZIE •TEMPLETON
•Many Others To Choose From
PERSONAL SERVICE

3rd ANNUAL Ottawa Citizen WOOD SHOW Tool and Crafts Expo
TOOLS & ACCESSORIES • LUMBER • CABINETRY
WOOD FURNTIURE & CRAFTS • GLUES & ABRASIVES • LOG HOMES • SAWMILLING
A RETAIL SALES EVENT FOR YOU
MARCH 4-6
Lansdowne Park
CIVIC COMPLEX
Info: Cryderman Productions Inc. (519) 351-8344

EARLY BIRD TEE-OFFS
Mon./Tues./Wed. am's
$18.00 green fee
Open Daily
Fully Licenced

TUNE UP
for MYRTLE BEACH/FLORIDA!!
• 5 Indoor Golf Simulators
• 13 Famous Courses
NOW AVAILABLE GOLF LESSONS with Bob Flaro
OPEN 9 am to 11 pm
Visit Our Lounge • Open Daily
par-T golf
The Incredible Golf Machine
341 Balmoral Ave., Cornwall
937-GOLF

SPOTLIGHT ON VALUE

BIG DOLLAR DISCOUNTS

Make your best deal on new tractors from Ford New Holland, and then save even more with these big discounts:

- Tractor Models 3230, 3430, 3930, 4630,4830, 3830, 4030, 4230, 4430, 5030 5530, 6530 and 7530.....$750
- Tractor Models 5640, 6640, 7740, 7840,8240 and 8340.....$1,000

Be sure to stop in soon! Offer ends April 30, 1994.

We Buy And Sell Used Tractors
1—Ford 8-N
1—Ford 3000
1—Ford 8000
1—Ford 7710, cab
1—Ford 5610, loader
1—IH 454
1—Deutz/Allis 5220, 21 hp, 200 hours
SNOWBLOWERS—New and used—Few left

TROTTIER FARM EQUIPMENT
Ford FORD NEW HOLLAND
Hwy 43 Alexandria 525-3120

St. Joseph's Secondary School
St. Joseph's Secondary School
1500 Cumberland Street, Cornwall
invites
Grade 8 students and their parents
to an
OPEN HOUSE
to help students plan for secondary school
on
TUESDAY, FEBRUARY 8th
from 7:00 p.m. to 9:00 p.m.
PROGRAM
7:00 p.m. — Short presentation in the auditorium
7:45 p.m. — Tour of school facilities
Teachers will be available to answer questions on the school's program
For more information call
932-0349
Charles Adams, Chairperson, ELS
Peter Van Moorsel, Board Chairperson
Roger Davidson, Director of Education

Alexandria man named as manager to Maxville L.C.B.O.

Maxville
by Gordon Winter
527-2888



A very happy Ground Hog Day to all our local area readers. It has been a long, cold stretch and most of us think we deserve a break in the weather. We didn't even have our January thaw which has always been a sure thing. Your correspondent refuses to call that sleet storm and the accompanying zero tempertures a thaw.

Many people choose to go south for a time to escape our winter conditions and to enjoy a different lifestyle down there. Many praise all the activities in which they participate at their trailer parks. I have always maintained that we could enjoy some of the same activities up here if we just got busy and organized. If there are local readers who feel inclined to get something goin to help fill up the winter days, I will be pleased to promote them and participate, possibly. The walking club I started at the Manor for "outsiders" has folded because of lack of interest. We had an inside route that measured 0.4 miles.

* * *

A lovely photograph of five generations of a local family appeared recently in another newspaper. The head of this well known family is Sarah, Mrs. Albert Boisvenue, who still lives in her own Catherine Street home and who will be 90 next month. Mrs. Boisvenue, who was born a Currier, is a native of Dyer which qualifies her for knowing many and having more relatives than we could guess. The name of her late husband, Albert, also appears on a very large family tree. Mr. and Mrs. Peter Boisvenue were his grandparents.

Mrs. Boisvenue's oldest child, Estelle, Mrs. Alderic Bray of Tayside is the great grandmother. Her oldest child Carole, Mrs. Roger Deguire is the grandmother with her son, Eric being the proud father of Stefanie.

We offer our best wishes to all members of this family and congratulations to Mrs. Boisvenue on her successful lifestyle which included lots of hard work.

* * *

Belated best wishes go to Jessie, Mrs. Wm. McIntosh, who celebrated a special birthday on Jan. 24. Mrs. McIntosh also is able to live alone and keeps busy quilting and keeping in touch with family members and friends.

* * *

Cecile (nee Cuillerier) and Joe Massia, Flisterton, have spent a week visiting her sister, Alice Richer, and other relatives in the area, recently.

* * *

A new manager to replace Edgar Currier in the LCBO office has been named. He is Daniel Lalonde of Alexandria and we welcome him to the business community.

* * *

Most of our readers are familiar with St. Albert cheese and curd. Last week, two newspapers carried accounts of the cheese factory which is celebrating its centennial. A photograph in the *Ottawa Citizen* showed Albert Villeneuve stirring a vat of curd along with another cheesemaker.

Albert (Bert) lives at McDonald's Grove with his wife, the former Jean Lavigne and is the son of the late Alfred and Ida Villeneuve of Dyer. It is interesting to know that Bert plays an active role in the production of this well known brand of cheddar cheese and we wish him and the co-operators of the St. Albert Cheese Factory, continued success.

* * *

It is not easy to be objective when it comes to writing about a former student whose mother one has known for a lifetime. Nick and Marion Haramis operated the King George Hotel here for a long time and the younger ones of their 10 children were born here. They moved to Cornwall some years ago.

Kathy is the youngest daughter, is married to Jim Malyon and has a growing family. On January 22, Kathy was named Salesperson of the Year at the Cornwall Chamber of Commerce 6th annual Business Excellence Awards banquet. Kathy works for CJSS/CFLG Radio in Cornwall and is obviously doing very well. We extend sincere congratulations to Kathy, wish her much continued success and advise her to give credit to both parents for her gifts of salesmanship.

* * *

It is a privilege to be associated with this paper, *The Glengarry News* and to offer congratulations to Publisher Joe Banks and all his staff for the awards this paper recently earned.

* * *

Herb Holmes' list of the winners in last week's Lions Club Calendar draw contained the following names and addresses: Wayne MacCuaig, Maxville, Donald and Janice Blaney and family, Maxville, Peter Hill, Finch, Thomas Johnsen, Moose Creek, Louise Quenneville, Moose Creek and Ida Coleman, Maxville.

* * *

February is the month set aside for special recognition and the canvass for the Heart and Stroke Foundation of Ontario. You are asked to become familiar with its work and to give generously when a canvasser calls at your home or place of business. If you are missed, ask a neighbor for the name of a canvasser. There will also be coin boxes at certain places of business for your donations.

Allan MacEwen of MacEwen Petroleum Inc. must be thanked for once again participating for the sixth time in an annual driving for heart event. This year the Heart and Stroke Foundation will receive 50¢ for each 30-litre fill-up or more of ethanol gasoline purchased at one of the 31 MacEwen stations selling this gasoline blend. A newspaper coupon is required as well and will allow for a 50¢ reduction in the price of the gasoline.

* * *

Your correspondent is no longer a skater but well remembers the Saturday night skating in the old Jubilee rink. History is apparently repeating itself with large crowds enjoying skating in the Osie F. Villeneuve arena at our local sports complex. It is good to know that many are taking advantage of this form of exercise and to know tht our facility is being used by many for it.

* * *

Bob Haggart of Montreal still maintains the old family home here. His daughter-in-law, Phyllis, wife of Fred, was written up in the Collector's Corner column of the Jan. 8 edition of the *Ottawa Citizen* for her collection of key chains. Phyllis placed her count at 540.

* * *

Remember that the pancake supper is being served in the United Church Hall next Tuesday evening, Feb. 15. It will be the men's 16th annual venture into serving this supper meal on Shrove Tuesday.

* * *

The Seniors' Outreach Program at the Manor under co-ordinator Phyllis Burtenshaw, continues to grow. During 1993, the meals-on-wheels services grew by 15 per cent and transportation services by a very significant 35 per cent. If you are interested in availing yourself of some of the services offered, do phone Mrs. Burtenshaw at 527-2170.

A new Senior Day Program has also been started at the Manor and family members or individuals are invited to contact Mrs. Burtenshaw for the details of this service.

* * *

A very excited Alexandria reader called last week to tell me about a fox that had visited her back yard and had picked up tid-bits under her bird feeders. Her back yard wooded setting is also the feeding range of six black squirrels and some red ones. It is difficult to take count of these small red squirrels because they tunnel through the snow so extensively.

If you are fatigued in attempting to feed a varied diet to the birds, a Williamstown reader will advise you to feed only the black (oil) sunflower seeds. At window, upright and ground feeders, she is seeing almost every winter bird one might expect, including six pairs of cardinals and the small finches and the redpolls. Then to attract the woodpeckers, she is supplying them with fat from the butcher shop or the old fashioned drippings. Her call was certainly most interesting and enlightening.

A hawk stopped at our white birch clump from which some of our feeders hang, and since then our viewing hasn't been so interesting, especially with the finches. After the sleet storm produced the crust on the deep snow, a black squirrel made one appearance and his tracks indicate he toured the neighborhood.

Have the foxes depleted the rabbit population? There have been no rabbit tracks at our feeders this year so far.

The murder of Leonard Hurd on Aug 18, 1952 was one of the greatest tragedies to ever hit this area. Robbery was the reported motive at the site south of the village and it remained a mystery how Henry Seguin received the poison shortly before his scheduled capital punishment.

Fifty years ago, Gaelic classes for area scholars were planned at Dunvegan. The teacher was to be Mrs. Gordon Ferguson nee Kate Cameron. Mrs. Ferguson wrote short stories on pioneer days and these were published in a little booklet. Her family contributed much to their communities, especially in historical matters. Two daughters-in-law survive: Olive Ferguson, a new resident at the Manor and Ethel McKinnon in this village.

* * *

My letter writing friend responded a few years ago when he read that gates were installed at our Main Street railroad crossing.

"George Rolland apparently stepped in front of a freight train that was coming west on the siding, thinking that it was on the main line. He was walking west to the Borden plant in wintertime and had his back to the train."

An Allen baby was killed when Wellington Allen and members of the family were hit in a car by a train from the east. The car landed half way to Dwyer's feed store and the baby in Joe Cardinal's lot (OPP office now). John McKillican helped the occupants out of the car and they were taken to Ottawa hospitals in the baggage car of the train. Mrs. Allen was Hugh Fisher's aunt.

"The really lucky person at that main crossing was Jim Ross who was hit twice in his bread truck by the same engineer in the same engine who is alleged to have told Jimmy at the second accident hearing 'If you get in front of me again, I am going to finish you off for good!"

WE PAY THE TAX (PST and GST)

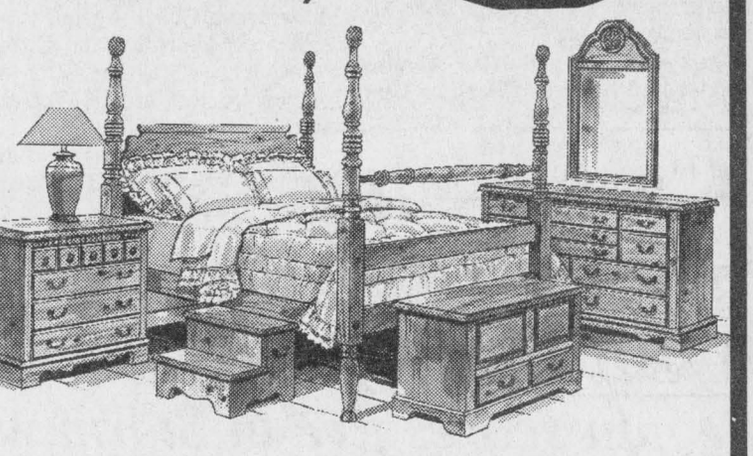

On All Complete Bedroom Suites Bought From Stock

MARCEL TV-FURNITURE
369 Main St. South Alexandria Tel.: 525-3692 Fax: 525-5578

ORTHOPAEDIC TECHNOLOGY
REGISTERING NOW!
CAREER CANADA COLLEGE
1-800-565-6574
CLASSIFIEDS GET RESULTS!

At
Accounting
BOYER
Comptabilité
we offer reliable and efficient computerized service in:
•Bookkeeping
•Personal, business and corporate income tax
•Monthly and year-end financial statement and more
Give us a call and we will answer your needs
117 St. George, Alexandria, Ont.
525-1860
5-2c

MAXVILLE HOME HARDWARE'S
TAX
Valentines
SUPER SPECIAL
NO PST, NO GST SALE ENDS FEB. 12/94
ON ALL
regular priced





POWER TOOLS & KITCHEN APPLIANCES
(IN-STOCK MERCHANDISE ONLY)
MAXVILLE HOME HARDWARE
Main St., MAXVILLE 527-2025

Sweetheart CONTESTS
YOU COULD WIN!
A SWEETHEART BASKET
(Valued at $175.00 in prizes)
INCLUDES: Men's Watch and Woman's Bath Products (Valued at $50) courtesy of Alexandria Drug Mart; Valentine's Bouquet and Basket (Valued at $50) from Town & Country Flowers & Gifts; Dinner for Two (Valued at $40) from The Candlestick Restaurant; A Gift Subscription from The Glengarry News and More!
TO ENTER YOU MUST GREET YOUR VALENTINE IN OUR VALENTINE GREETING ADVERTISEMENT WHICH WILL BE PUBLISHED ON FEB. 9.
Spaces available at $5; $10; $15
Deadline for entries is Monday, Feb. 7 at 3 p.m.
PLUS
FOR THE KIDS
(14 years and under)
YOU COULD WIN $50 IN CASH!
in our
COUNT THE HEARTS CONTEST
HERE'S HOW TO ENTER: Simply count the Valentine HEARTS in our February 9th edition of The Glengarry News. Submit your answer with your name and telephone number before Monday, Feb. 14 at 3 p.m. to be included in our draw at 4 p.m. Feb. 14. (Judges count will be final). For the little ones get Mom and Dad to help you count!
IT'S A CONTEST THE WHOLE FAMILY CAN ENTER!
The Glengarry News
525-2020

Dalkeith puts the thaw on Old Man Winter



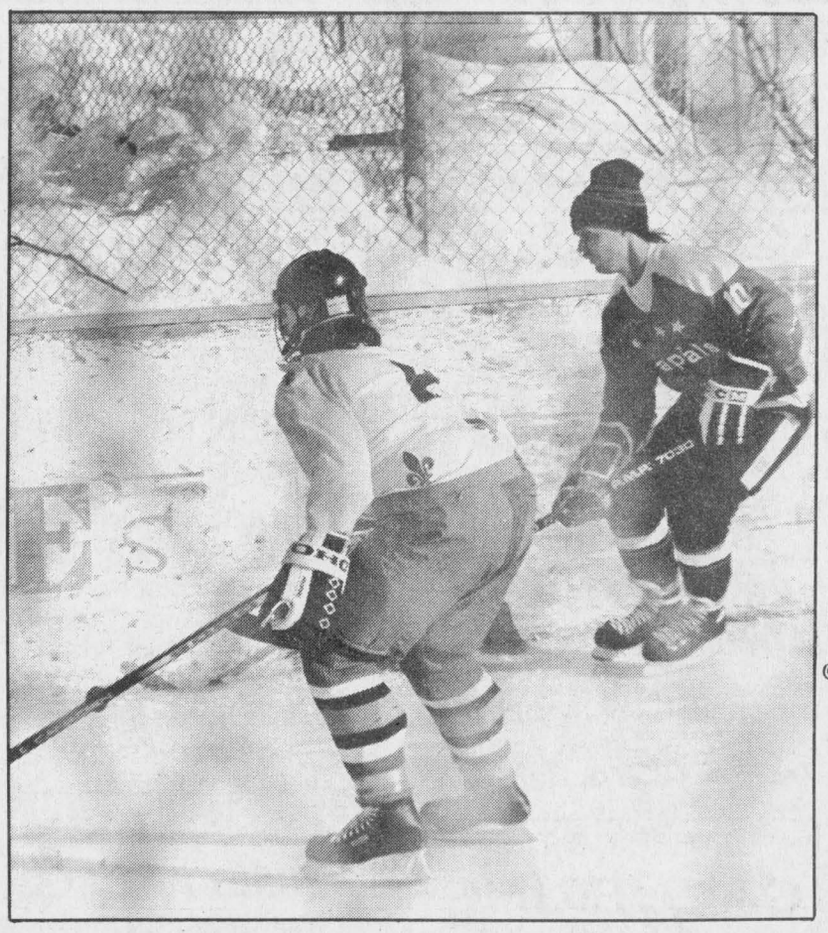

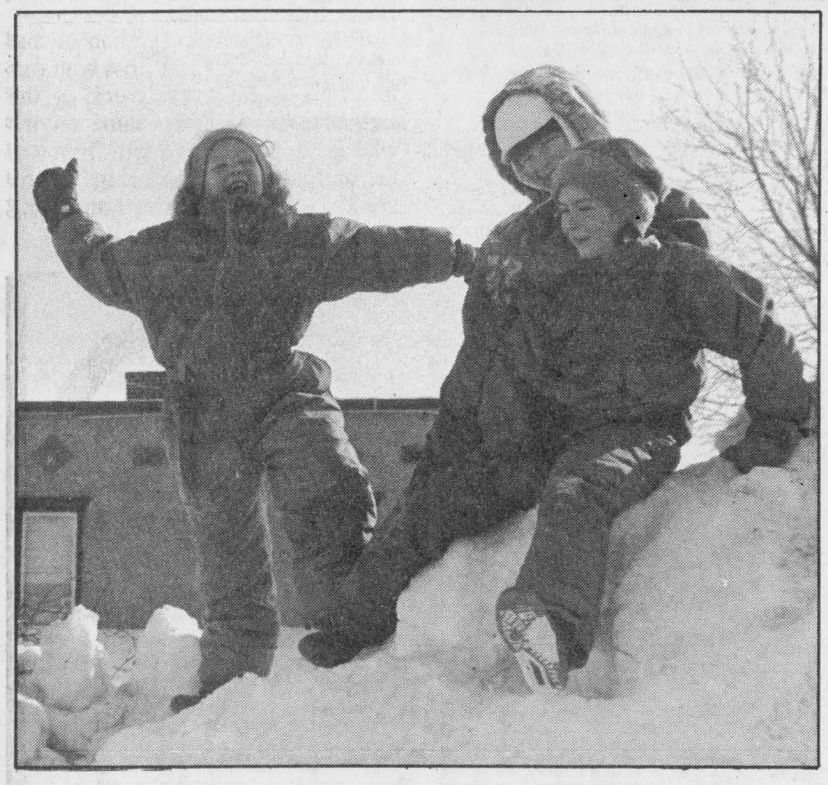

The Dalkeith Winter Carnival had that royal touch (above left) with the crowning of Queen Helene Piché. Piché's brother Sylvain was the carnival King. Sports figured prominently at the event, including Sunday's hockey game (above). As usual the kids had a blast, including these three girls: (left to right) Ali Hargreaves, 5, Meghan Hargreaves, 7, and Alonna Murray, 7.

Staff photos by J.L. Lefebvre

Michel Menard D.D.
Denturist



- Immediate Appointments
- Dental Repair
- Complete Partial and Soft Plates at *"Smiling"* Prices

19-tf

50 Ste Catherine, St. Polycarpe, Que. **(514) 265-3332**



DANCE THE NIGHT AWAY!
It's The Annual Knights of Columbus
VALENTINES DANCE
Friday, February 11, 1994
9:00 p.m.
St. Anthony Church Hall, Apple Hill
TICKETS: ONLY $7.50 per person!
Lunch Served. Music by: Paul Boosamra and The Prophets. Tickets available from:

Fred Leroux: 527-5672
Monkland Mini Market: 346-2083
Stirling Stewart: 527-2832
Ronny Macdonell: 527-5591
Tim Spence: 527-1370

EVERYONE WELCOME!!!
Proceeds to K. of C. Council 9780 Charity Work

Canvassing to begin in area



St. Elmo
by W. MacKinnon
527-2348

February is Heart and Stroke Foundation month. Home calls in support of the Heart and Stroke Foundation of Ontario will be made in February in the St. Elmo-Athol community by Hugh Fisher, Ruth McIntosh and Wallace MacKinnon.

The St. Elmo area residents have been generous these past few years in their givings for this worthy cause and are encouraged to respond this year with similar generosity.

* * *

Jane and Blaine Chamberlain of Ottawa visited with her father, Dr. Wallace MacKinnon, this past Sunday afternoon.

* * *

It is hoped by all that the deep-freeze experienced during January will change for the better for February. An early spring will be very welcome.

HEART AND STROKE FOUNDATION OF ONTARIO

The Heart Facts

What are the major signs of a heart attack?

An uncomfortable pressure, squeezing, fullness or discomfort in the center of the chest behind the breastbone, which may spread to the shoulder, neck or arms (the pain may not be severe). Other signals include sweating, nausea, shortness of breath and a feeling of weakness. (Signs may appear in combination.)

For more information, contact your local Heart and Stroke Foundation.

Improving your odds against Canada's #1 killer

Winterlude activities in Greenfield planned for this Feb. 13



Greenfield
by Mary Couture
527-2421

Winterlude 1994

On Sunday, Feb. 13 St. Catherine of Sienna Parish invites everyone to a winterlude sleigh ride, card games and skating.

It will begin at 1 p.m. A spaghetti supper with the trimmings will be served starting at 4 p.m. at the parish hall.

Tickets will be sold at the hall beginning at 12:30 p.m. See you all there and enjoy some of our winter treasures.

* * *

Greenfield Recreation held a bingo on Jan. 29 in the parish hall.

Following were some of the lucky winners: Jackpot, Muriel Bellefeuille, Early Bird, Margaret Michaud, Winner-take-all, Mrs. Leblanc, Specials, Ann Hall, Marion Cadieux, complimentary ticket, Mr. Hurtubise.

Next recreation bingo will be on Feb. 26.

Save an extra 40% in taxes on your RRSP contribution this year

- Working Ventures Canadian Fund is a labour-sponsored investment fund that invests primarily in small and medium-sized Canadian businesses.
- Such investments offer the potential for above-average returns but involve higher risks than many other investments.
- An investment in Working Ventures requires a long-term commitment and cannot guarantee any specific rate of return or any return. Redemption of shares of Working Ventures is subject to certain conditions.
- Attractive tax credits available to investors in Working Ventures provide immediate benefits and are intended to offset these risks.

Here's an example:	
Investment in Working Ventures	$5,000
Tax Savings - RRSP tax deduction (at 50% assumed tax rate)	- $2,500
Federal Tax Credit (20%)	- $1,000
Provincial Tax Credit* (20% where applicable)	- $1,000
Your Net Cost	**$500**
Your Total Tax Savings	**$4,500**

Important information about this investment fund is contained in its prospectus. Obtain a copy from a securities dealer duly qualified and licensed to distribute these securities and read it carefully before investing. Share value and investment return will fluctuate.

*The extra provincial tax credits are available to investors resident in Ontario, Prince Edward Island and New Brunswick.

FOR MORE INFORMATION CALL

S.E. McCRACKEN
AIC SECURITIES
874-2551, 347-7545, 1-800-265-9573

5-4c

Good Value Auto Insurance

You are well protected should you have a claim on your auto policy with The Co-operators.

As the largest Canadian-owned multi-line insurer, we offer a wide range of insurance products and financial services through our 350 offices nationwide.



Good Value From People You Can Trust™
Frederick Leroux
Apple Hill
527-5672

the co-operators
Insurance/Financial Services

LIFE • RRSPs • HOME • AUTO • FARM • BUSINESS • GROUP TRAVEL

NOW YOU CAN REGISTER YOUR TRAVEL PATTERNS AS EASILY AS YOUR CHINA

Introducing The Marlin Travel Honeymoon Registry Service



We know your honeymoon is special and we want to ensure it's everything you've dreamed it could be. Our expert honeymoon planners will assist you with excellent service and advice to help you choose the perfect, romantic destination to start your lifetime of shared memories.

IN ADDITION, once you've selected your honeymoon we will also register it! This allows your family and friends, across Canada, to contribute to your honeymoon by purchasing travel gift certificates. You can then redeem these certificates as a credit towards the cost of your honeymoon. Our honeymoon registry program has been designed to help you make your dream honeymoon a reality!

AS A SPECIAL BONUS, WHEN YOU BOOK YOUR HONEYMOON WITH US, RECEIVE YOUR WEDDING NIGHT AT THE DELTA TORONTO AIRPORT HOTEL - ***FREE!***

A Special Bonus!

Marlin Travel

BROOKDALE MALL
Ont. Reg. #1398984
#1853902
Tel: 933-8720
Fax: 933-8723

MEDICAL DENTAL RECEPTIONIST REGISTERING NOW!
Day & Evening Courses
Limited Enrollment
CAREER CANADA COLLEGE
1-800-565-6574

SUNWORKS
Renewable Energy Centre
1-613-632-0456
1466 Hwy 34, Hawkesbury, Ont.

The biggest savings of the heating season are here now!

SAVE $100-$400!



Every **Vermont Castings** stove, fireplace or fireplace insert is on sale now, with savings up to $400. Wood, gas and pellet burning models available and they install almost anywhere in the home! But hurry, sale ends February 5!

Radiance Gas Stove

Vermont Castings
More Than Heat. Warmth.

INSTALLATION AVAILABLE
(613) 632-0456 (613) 874-2293 after 6 p.m.

Centre de santé communautaire de l'Estrie

Alexandria

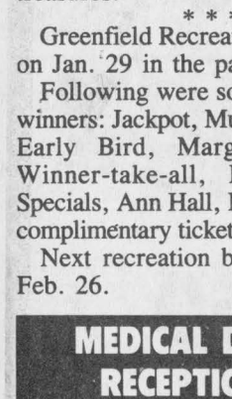

Heures d'ouvertures
Lundi: 1h00 - 5h00
6h00 - 9h00
Mardi: FERMÉ
Mercredi: 8h30 - 12h00
1h00 - 4h30
Jeudi: FERMÉ
Vendredi: 8h30 - 12h00
Samedi: FERMÉ
Dimanche: FERMÉ

280, boul. Industriel
Alexandria
K0C 1A0

525-5544
Services de Santé:
Physique • Mentale • Communautaire

Brides '94

The Glengarry News will be publishing a special

BRIDES '94

section of the issue of February 23, 1994

If you have any wedding photos of Glengarrians we could print in it, please bring or send them in to us with the year and the individuals identified. We don't promise to print them all, but we will return each and every one to you.

Advertisers: Let us help you put your message out to all our readers. For information on this Bridal Section, please call our Display Advertising Department. Advertising deadline is February 11, 1994 and our rates are terrific.

The Glengarry News

525-2020



Classified Advertising

Church Services

Alexandria Alliance Church
SUNDAY
9:45 a.m. - Sunday School for all ages
11:00 a.m. - Morning Worship
Glengarry District High School
Enter south side of building
Pastor Arthur R. Cooke
1-825-9179
Christian & Missionary Alliance Church
38-tf

LOCHIEL REFORMED PRESBYTERIAN CHURCH
LORD'S DAY SERVICE
11:00 a.m. and 7:00 p.m.
BIBLE SCHOOL — 10:00 a.m.
Wednesdays, 7:00 p.m.
Prayer & Bible Study
Tel: 874-2989 38-tf

UNITED CHURCH OF CANADA
Services of Worship
SUNDAY, FEB. 6
Alexandria — 9:30 a.m.
Dalhousie Mills — 11:15 a.m.
Glen Sandfield — 10:00 a.m.
Rev. Allister Rose
525-2858
Rev. Dr. Peter Praamsma, Ass't

The Anglican Church of Canada
ST. JOHN THE EVANGELIST
Lancaster, Ontario
(In Glengarry Provincial Park off South Service Road)
—SUNDAYS—
9:15 a.m. — Holy Eucharist
Rector: The Rev. Dean Purdy
932-7071 1-tf

Congregational Christian Churches in Canada
COMMUNITY PROTESTANT CHURCH
Lancaster, Ont.
Sundays at 10:00 a.m.
in Smithsfield Hall
Everyone Welcome
Pastor: Eric Urquhart
347-2262 5-1c

Entertainment

FRENCHIE'S PLACE
Main St., Alexandria
WHERE ALL YOUR FRIENDS ARE!!
* * *
TUESDAY — FREE POOL (after 6 p.m.)
* * *
THURSDAYS — SINGING MACHINE
CASH PRIZES
* * *
MINI PITOUNE TOURNAMENT
SATURDAY, FEB. 5 at 1:00 p.m.
5 games and 2 game playoff
ENTRY FEE: $5
SUNDAY — BID DAY
with the BID MAN "FRENCHIE"
FRIDAY, SATURDAY and SUNDAY
FEB. 4, 5 and 6
TIMBERRIDGE
525-3510 5-1c

THE ATLANTIC EST. 1000
SERVING GLENGARRIANS SINCE 1882
at the station in Alexandria
FRIDAY, FEB. 4
THE BRIGADOONS
Saturday, Feb. 5
Local Talent
BETWEEN NOTES
Coming Friday and Saturday
February 11 and 12
BOB and DUCKY
Coming Saturday, Feb. 19
FEMALE GLADIATOR WRESTLING
Hilarious and Exotic
Tickets: $6.50
Limited seating
EUCHRE NIGHT - EVERY WED.
Come early! Spaces limited
LIVE HARNESS RACING
from Toronto
Every Tues. and Thurs.
POST TIME 7:30
WINGY WEDNESDAY
WINGS 15¢ ea.
OPEN SUNDAYS 5-1c

Entertainment

The Granary
VALENTINE'S SPECIAL
SATURDAY, FEBRUARY 12
Romantic Fireside Dining
with
LIVE ENTERTAINMENT
Reserve Early! 5-2c

BONNIE GLEN
525-3078 525-2646
* * *
THURSDAY NIGHTS
LINE DANCING — 7:30 p.m.
* * *
SUNDAY, FEB. 6
JAMBOREE
Country and Western
1:00 p.m. - 10:00 p.m.
Buffet: 5:30 - 7:30 p.m.
5 live bands, 3 invited artists, 2 special attractions. Numerous prizes all day!
Admission: $7
Dancing: Line, Square, 2-Step, Waltzing, etc.
Buffet Supper $7 extra
Fast food available all day
PRIZES AVAILABLE ALL DAY
* * *
SATURDAY, FEB. 12
VALENTINE'S DANCE
Country and Western, Lunch, prizes.
Music by Calinda 8:30 p.m.
Tickets available from Lynne: 527-3146 or Lorena: 347-1410
Advance tickets $3. At door: $4.
Sponsored by the Tri-County Horse Club
* * *
SATURDAY, FEB. 26
SWISS EUROPEAN NIGHT
Skit, Dance, Music by popular European band. 8:30 p.m.
* * *
For more info. see classified ad 4-1c

Johnny Mac's TAVERN
Martintown, Ont. 528-4233
FRIDAY, FEB. 4 and
SATURDAY, FEB. 5
LANDMARK
POKER RUN
Seaway Valley
Snowmobile Assoc.
SATURDAY, FEB. 5
Register at 10:00 a.m.
Start and Finish Here!!!
Wednesday is
WINGS and THINGS 20¢ ea.
NO TAKEOUT! 5-1c

Champions ROADHOUSE (THE ORIGINAL)
WEDNESDAY, FEB. 2
LADIES' NIGHT
Featuring
ULTIMATE FANTASY
Male Dance Review
Starts 9:00 p.m.
Advance $10 — Door $15
FRIDAY, FEBRUARY 4
JAKE AT WORK
SATURDAY, FEB. 5
Elvis Tribute by
MEMORIES OF ELVIS
Don't Miss It!
Tickets now on sale
Advance $9 — Door $12
Fundraiser for North Lancaster Optimist Club
Coming Next Weekend
SATURDAY, FEB. 12
Live Rock N' Roll featuring
CORPORAL PUNISHMENT
From Kingston
with Ron Allison Jr.
SUNDAY BRUNCH
Every Sunday 10:30-1:30
FANTASTIC EATS 6.95
Children under 12—1/2 price
Games and Fun for KIDS
103 Main St., North, Alexandria
525-2128 5-1c

Coming Events

MAXVILLE UNITED CHURCH
PANCAKE SUPPER
TUESDAY, FEBRUARY 15
5:00 - 7:30 p.m.
Pancakes, sausages and Maple Syrup 5-2p

MARTINTOWN COMMUNITY CENTRE
* * *
Banquet hall available for rental
Tel. 528-4235 or 347-2411 3-tf

CELEBRATE THE
GATHERING OF THE CLANS
ENTER A TARTAN DOLL or TEDDY CONTEST
CATEGORIES: Showcase Doll, Avg. Size Doll, Large Doll, Soft Teddy Bear and children 15 and under.
RULES: Entries must be in to DOREEN HOWES (525-2942) July 1st to July 10th.
Entries will be visually judged only. Entry fee: $2.00. We also wish to display them in celebrating the clan gathering in Maxville July 21, 22, 23, 24.
Prizes: $50 will be awarded to the first in each category. 4-2c

K of C — OPTIMIST INTERNATIONAL
GREEN VALLEY OPTIMIST CLUB and 9435 KNIGHTS OF COLUMBUS are organizing a
ST. VALENTINE'S DANCE
SATURDAY, FEB. 12
9 p.m. to 1 a.m.
Sacred Heart Parish Hall
Alexandria
DOOR PRIZES
DISCO: SERGE
BUFFET
Tickets: $10.00
Info: Marcel Brunet 347-2374
Rejean Campeau 347-2010
EVERYONE WELCOME 5-2c

APPLE HILL COMMUNITY CENTRE
Reserve now for weddings, receptions, social & family gatherings. Fully Licensed Air Conditioned
Call 527-1185
Box 59, Apple Hill, Ont. 11-1spk

Georgian House 1858 Restaurant
is open on
VALENTINE'S DAY
MONDAY, FEBRUARY 14
from 5:00 p.m.
146 Main Street South
Alexandria
525-2219 5-2c

Coming Events

ST. Catherine of Sienna Parish Winterlude 1994: Sunday, February 13. Cards, skating, sleighride at 1 p.m. Spaghetti supper at 4 p.m. Tickets at parish hall. Adults $5, under 12 free. 5-2p

TRI COUNTY HORSE CLUB
is sponsoring a
VALENTINE'S DAY DANCE
at the Bonnie Glen
SATURDAY, FEB. 12
at 8:30 p.m.
D.J. is Allons Dancer Calinda
Lunch Served, Door Prizes
Tickets at the door $4.00
Advance tickets $3, call
Lynn Snikeris 527-3146
Lorina Blair 347-1410 5-2p

GLENGARRY SPORTS PALACE
Tel. 525-3600
BINGO
THURSDAY, FEB. 3
7:30 p.m.
Admission $15
11 games at $50
8 games at $100
1 game at $1,000
1 BONANZA 60/40
4 SPECIALS 50/50
Proceeds to ADMHA
* * *
JR. B GLENS vs KEMPTVILLE
FRIDAY, FEB. 4 — 8:30 p.m.
PUBLIC SKATING 7:30 p.m.
ON SUNDAY, FEB. 6
FREE SKATING
WEDNESDAY 3-5 p.m. 5-1c

GLEN ROBERTSON SOCIAL CENTRE
525-3283 874-2081
* * *
LINE DANCING
Every Wednesday
1 p.m. for Beginners
1:30 p.m. for Everyone
* * *
Canada Day Festivities
SUNDAY, JULY 3
Brunch and different activities planned
* * *
BINGO
SATURDAY, FEB. 12
from 1 p.m.
$2,600 in prizes
Everyone Welcome
* * *
Excellent Banquet Hall Facilities for weddings, mixed parties, social gatherings, etc.
Good dates still available for weddings, stags, etc. 5-1c

SUPER BINGO
2500$ en prix
plus 3 parties spéciales
au profit de
MICHELLE LAFRANCE
(jeune ambassadrice en Australie)
fille de Yvon et Gisèle
parrainé par ESRG et le Cercle des fermières
OÙ: Palais des Sports
WHERE: Sports Palace
QUAND: DIMANCHE, le 6 FÉVRIER
WHEN: SUNDAY, FEBRUARY 6th
HEURE: 19h30 Early Bird 19h15
TIME: 7:30 p.m. Early Bird 7:15
BIENVENUE À TOUS! 5-1p

Maxville & District Sports Complex
Osie F. Villeneuve Arena
Maxville 527-5659

* * *
QUINN'S INN HOCKEY TOURNAMENT — FEB. 5 and 5
* * *
LINE DANCING BEGINS THURSDAY, FEB. 17 at 10:00 a.m.
PLEASE CALL TO REGISTER
* * *
CJOH NO STARS vs MAXVILLE NO-STARS
SATURDAY, FEBRUARY 19 at 7:00 p.m.
* * *
PLANNING FUTURE EVENTS?
Weddings • Mixed Parties • Family Reunions • Meetings • Classes
Fully licensed •PHOTO I.D. MANDATORY
*** AIR CONDITIONED BANQUET HALL *** 5-1c

THE LANDINGS MARINA
CREG QUAY
WINTER FUN AT MARINER'S PUB
Open every day except Mondays and Tuesdays during the winter months
* * *
CALL ABOUT OUR REGULAR WEEKLY EVENTS & SPECIALS
* * *
FEB. 5—LANCASTER CITIZEN OF THE YEAR BANQUET
VALENTINE EVENTS
SATURDAY, FEBRUARY 12
GLENGARRY HEART & STROKE FOUNDATION "HEART SAVER" LUNCHEON at 12 NOON
VALENTINE'S DINING with Peter Wilsher on Keyboards
* * *
SUNDAY, FEB. 13 - SPECIAL VALENTINE'S BRUNCH
All guests to Valentine's events are eligible to win a romantic weekend for 2 at the Willow Inn, Hudson
INFORMATION AND RESERVATIONS — (613) 347-2416
South Service Road, Bainsville 5-1c

In Memoriam

SNYDER, Robert — In fond and loving memory of Robert Snyder who passed away February 1, 1993.
There will always be a heartache,
And often a silent tear —
But always precious memories,
Of the days when you were here.
—Always remembered, Jean, Colin, and Barbara Mae. 5-1p

GOULET, Blanche — In loving memory of a loving wife, mother, grandmother and great grandmother who passed away one year ago on Feb. 1, 1993.
We cannot read God's purpose
But there will come a day
When God will make us understand
Why my wife and our Mom were called away;
We miss her because we loved her,
She was dearer than silver or gold
No treasure can ever replace her,
Remembrance will never grow old.
—Sadly missed by husband and family.

McINTOSH, Wallace — In loving memory of a dear husband, father and grandfather who passed away Feb. 6, 1993.
Deep in our hearts the memory is kept,
To love and to cherish and never forget.
—Sadly missed and always remembered by his wife Eileen and family. 5-1p

Coming Events

EUCHRE, St. Raphaël's Parish Centre, Sunday, February 6, 8 p.m. Good prizes and lunch. All are welcome, $2.50 each. 5-1c

Carnival Dance
MASKENBALL
FRIDAY, FEBRUARY 11th
9 p.m. - 2 a.m.
St. Joseph Parish Hall, Lancaster
LIVE MUSIC BY EDELWEISS
Hot Buffet Served
Admission $14.00/person
Sponsored by Austrian Club 5-2p

CHARLOTTENBURGH RECREATION CENTRE
BINGO
Every Tuesday
at 7:30 p.m.
* * *
Good Hall Rental Dates Available
347-2411 50-1c

DINNER THEATRE
At Cornwall's Best Western Parkway Inn, through the Upper Canada Playhouse,
"GLOVES OFF" will be performed on February 5, 18, 19. Dinner at 6:30, curtain at 8:30. Tickets are $30.
On February 6, 20 (Sunday) Brunch at 12:30 p.m., curtain 2:00 p.m. Tickets $25. For show only, $15. For more info and reservations call 932-0451.

In Memoriam

CHOLETTE — In loving memory of Réal who passed away February 2, 1989.
Time speeds on, five years have passed
Since death its gloom, its shadow cast
Within our home. where all seemed bright
And took from us a shining light.
We miss that light, and ever will,
His vacant place there is none can fill.
Down here we mourn, but not in vain,
For up in heaven we will meet again.
—Always remembered by loving wife Aline, children and grandchildren.

Cards Of Thanks

McDONALD — The family of the late Kathleen (Kay) McDonald would like to express sincere appreciation to neighbors, family members, relatives and friends for hospital visits, floral tributes, mass cards and donations to the Heart and Stroke Society. Many thanks to all who sent food to the homes of family members. Also many thanks to Dr. Deslauriers and the staff on 5th floor at Hotel Dieu Hospital. Special thanks to Janie Wheeler, Louanne Samson, Karen MacDonald and Linda McCaskill. Also thanks to Sr. McLachlan. 5-1p

McRAE — I would like to say a sincere thanks to family and friends for visits, cards, gifts, flowers, phone calls and drives while I was a patient in the Ottawa Civic Hospital and after returning home, and also a special thanks to Maureen and Brian Ironmonger for their kindness to my wife while in Ottawa. —Lloyd McRae.

MacQUEEN — We, the family of the late Adam Fraser MacQueen who passed away in the Maxville Manor on December 31, 1993 in his 95th year, wish to express our sincere appreciation to friends, relatives and neighbors for their charitable donations, floral tributes and expressions of sympathy. Special thanks to Dr. T. Jaggassar, to the nursing staff and their assistants at the Maxville Manor for their kindness, understanding care and attention not only during his recent illness but also during the period of his residency in the Manor from 1987. We extend our sincere thanks to Dale Munro of the Munro Funeral Home, to Kenneth MacLeod and Donald Clark of Kenyon Presbyterian Church, to the Reverend Frank Bailey who conducted the funeral service, to Eileen Campbell the organist and Brian McDonell, the soloist. Special thanks to Helen and Ian MacLeod, Maxville, for their hospitality. We extend sincere thanks and appreciation to the ladies from Skye with assistance from relatives in Apple Hill for the delicious lunch served in the Kenyon Presbyterian Church hall after the funeral service. We hope all those who attended the funeral service in spite of the snowstorm returned home safely. The kindness extended to us will long be remembered and helps to ease the burden in the loss of a dear father, grandfather and great grandfather.
—Kenneth F. MacQueen and family, Ottawa, Marylyn Nixon and family, Cornwall.

POIRIER — Reverend Gerald, Conrad, Edgar, Donat, Marcel, Lionel and their families wish to express their most heartfelt appreciation to the members of the clergy, relatives and friends who braved the weather by their presence at the funeral home and at the funeral mass, for the mass offerings, generous donations to Development and Peace, for the floral tributes, for the prayers and expressions of sympathy during the recent bereavement of their dear mother, Delima. The gifts of your presence, love and prayers are a blessing, a source of deep comfort and an indication of God's loving light. To all the caregivers of St. Joseph's Villa, our most sincere thanks for your patience, your understanding, your gentle and compassionate care for Mother during her stay there and especially during her short illness. To all of you and to those whose address is unknown, may these thoughts be taken as our personal and heartfelt thanks.

GOLDEN WEDDING ANNIVERSARY



The children of ISIDORE and EVELYNE SECOURS wish to invite friends, neighbours and relatives to an OPEN HOUSE in honor of their parents 50th WEDDING ANNIVERSARY at the Fraternité Hall, St. Paul Street East in Alexandria on FEBRUARY 6th from 2 to 5 p.m.
No personal invitations were sent, please accept this as your personal invitation. 4-2p

CLASSIFIED
Only $4.50
(20 words)
2nd week 50¢ less
RATES

General Classified—$4.50 for 20 words, plus 16¢ for each additional word.

Births, Found, Graduations, Weddings, Anniversaries (50th and over) will be accepted free, with picture.

Classified Display—48¢ per agate line. (53¢ outside Glengarry County) We reserve the right to place all advertising under the appropriate classifications.

Box Numbers—$12.00 per week (includes Box #), c/o The Glengarry News, Box 10, Alexandria, Ontario K0C 1A0.

Deadline for advertising is 3 p.m., Monday
ALL ADS MUST BE PAID FOR IN ADVANCE

Call 525-2020 — Fax: 525-3824
Office Hours: Mon. to Fri. 9 a.m. to 5 p.m.

Cards Of Thanks

THE family of the late Basil Chambers would like to express sincere thanks and appreciation to relatives, friends and neighbors for their support and many acts of kindness during our recent loss of a loving husband, father and grandfather. The floral arrangements, donations to various organizations, masses, messages of sympathy and food brought to our home are most greatly appreciated. Thanks to the doctors and nursing staff of Winchester and Ottawa Civic Hospitals, 5th floor and ICU. Also thanks to Frs. Jim Esper, Tom Villeneuve, Msgr. D. B. McDougald and Daniel's Funeral Home for their professionalism and support. Special thanks to Pat McCourt and Gloria Foot for the beautiful music and the St. Mary's CWL for the luncheon following the funeral. Your expressions of love and thoughtfulness are very much appreciated and will always be remembered.
—Loretta and family. 5-1p

Lost and Found

LOST: GDHS school ring with blue stone. Please call 347-3659. Great sentimental value. 4-1p

LOST: Brown female dog with yellow rhinestone collar, name is Kea. Call 525-0368 or 525-4627. 4-2p

LOST: Rubbermaid toolbox with assortment of tools inside. Lost between 4th of Kenyon and Hwy. 34 to Hawkesbury. Tel. 525-4022 after 5:30 p.m. 5-1p

Personal

GERMAN PARTNER CLUB

with special club for German-Swiss-Austrian Farmers throughout Canada, is seeking additional members who are looking for marriage or serious relationship. Please contact Institut Susanne, P.O. Box 131, St. Anne de Bellevue, Que., H9X 3L5
Tel/Fax: (514) 453-9061 5-1c

Articles For Sale

FREE GASOLINE FILL-UP! and the lowest prices. Select oak flooring: $1.49, European hardwood flooring: $1.19, Pre-varnished maple: $2.69, Parquetry: $1.45, Plywood 1/2: $14.99, 5/8: $17.99, Ceramic tile 12x12: $1.09, Marble: $1.49, Colonial door: $16.95, steel: $44.95, Styrofoam 1": $2.99, 2": $5.99, Panneling: $4.49, Spruce 2x4x8: $1.29, 12: $2.39, 2x6x8: $1.99, 12: $3.39, 2x8x12: $4.49, 2x10x12: $6.79, Aspenite 7/16: $8.99. Discount of $30 on $500 and more purchasing until Feburary 11th. Matériaux Lachute 514-562-8501. 2c

ANTIQUES for sale — furniture, lamps, glassware, clocks. Call 527-5397. 3-3p

WASHER, Whirlpool, white, $100; dishwasher, Kenmore, brown, $75; countertop stove, 4 elements, green, $50. Tel. 874-2571.

USED FURNITURE and APPLIANCES
30-Day Warranty On ALL APPLIANCES
DELIVERY AVAILABLE
BIG GUY'S Used Furniture
Mon. - Fri. 9 to 7
Saturdays, 9 to 5
Hooper's Gen'l Store
Main St. Moose Creek
538-2375 49-tf

CASSELMAN PLYWOOD HOME HARDWARE BUILDING CENTRE
has all you need to build or renovate your home at competitive prices. Hardwood flooring and complete line of pressure treated lumber available. Vast choice of doors and windows. Excellent prices on ceramic, carpet and vinyl flooring and patio stones.
764-2876 22-tf

WHITE PINE LUMBER



Specializing in MOULDINGS, FLOORING, DOORS
RR #1, Alexandria, Ont. K0C 1A0
(613) 525-3040
KEN ALEXANDER

HOUSE KITS

#201, 26×36, 2 bedrooms . . . $13,850
#202, 26×42, 3 bedrooms . . . $15,495
#203, 26×42, 3 bedrooms . . . $17,995
#203A, 26×42, 3 bedrooms, garage $22,695
#204, 26×42, 3 bedrooms . . . $19,850
#205, 26×50, 3 bedrooms . . . $17,995
#206, 28×60, 2 bedrooms, garage $25,495
#207, 30×60, 3 bedrooms, garage $24,995
#208, 32×58, 5 bedrooms, 2 floors, garage $43,095
#209, 24×30, garage kit 2 doors$ 6,195
#210, 26×44, split, 2 bedrooms $18,195
#211, 30×66, 2 bedrooms, garage$24,195
#212A, 35-4×35, 2 bedrooms . $24,595
NOTE: 2×6 framing, 6" and 8" insulation, vinyl siding, gyproc, windows and doors, etc. For further information please call:
(514) 264-5533 or
toll free 1-800-561-0618
D.N. Racine Inc.
Athelstan, P.Q. J0S 1A0 9-tfc

Articles For Sale

CENTRE liquidation Commercial and Industrial Sale, Hwy. 401, Exit 9, St. Zotique (formerly GTL Transport) metal shelves and store shelving, cabinet, filing cabinet, desk, stacking chairs, locker, safe, conveyor, counters and sinks (stainless); also round tables for bar or restaurant and cake fridges. Tel. 1-514-265-3270, 1-514-267-7537. Open from 8:30 a.m. to 5:30 p.m. Saturday 9 a.m. to 3 p.m. 46-tf

BUMPER pool table, good condition, $250. Call 525-2084. 4-2c

2 electric welders, double skidoo trailer, 1980 GMC truck, 1/2-ton, also 75 cords stovewood. Tel. 525-4129 after 6 p.m. 4-2p

40-GAL. electric hot water tank; Brock electric furnace. Tel. 525-2789. 5-1p

35,000 BTU Douetec corn stove, includes 6 storage barrels, excellent working condition, asking $1,200. Call 347-2555. 5-2p

LAPTOP computer (Bondwell, two 3 1/4 disk drives) plus integrated 7 software, all manuals, charger and carrying case. Ideal for student, $300. Tel. 525-2483. 5-1p

WOODEN kitchen set with hutch, good shape, $350 firm; also freezer, 10 cu. ft., $200. Call 525-4250 days, evening 525-1985. 5-1p

FOR sale: 2 washers/2 dryers, Frigidaire, new pumps in washers, approximately 4 years old. Best offer. Call 525-5386 Tues./Wed./Thurs. 5-2c

UNIQUE wheel thrown Glengarry clay flower vase or weed pot with or without dry arrangement. The ideal St. Valentine gift. Boletus Pottery — 525-1455. 5-1p

8" Dewalt radial arm saw, $150, like new; baby dresser, $25; bedroom set, $300. Tel. (613) 874-2333. 5-1p

11 h.p. Sears lawn tractor with snowblower and mower. Tel. 347-2107. 5-2c

AFFORDABLE security for seniors and other home alones, 2-way communication. No waiting list. No monthly fee. For information call 525-4813. 5-2p

WOOD range, Findlay-Condor. Tel. 525-3034. 5-1p

INFOPLUS: Best prices on computers, printers, software and supplies. Specials: Mitsumi CD-Rom $245: now in 350 Shareware games, $3. each, 180 educational games, $3 each; training videos on computer basics, DOS 6, Windows. Tel. 525-4625. 5-1p

FOR sale: Used computer, AST Bravo 386, with 2 MEG of RAM, both floppies, 85 MEG HD, 101 keyboard, mouse, TTX 14" SVGA monitor .28 DP, Star printer model 1001, 1 year warranty, $1,050, Rural Computers, Tel. 874-2488. 5-1c

FOR sale: 330 aluminum sap pails, spoils and lids, $2.50 per set. Call 347-1238. 5-2p

DOWNHILL skis, ladies boots, size 7. Tel. 525-1015. 5-1p

FOR sale: ski boots, size 7, $50; ski poles, $10; in very good condition. Call 525-3131, ask for Richard. 5-1p

FACTORY Singer sewing machine for sale, asking $400. Tel. 525-2072. 5-1p

LARGE wood furnace, excellent condition, with thermostat ready to install, $400. Tel. 347-1850. 5-1p

WEDDING dress, beautiful traditional lace gown with accessories, sequins and pearl detailing, long train, size 8-10. Call 525-5567. 5-1p

FIREPLACE insert, glass door, air-tight, fan, fits any fireplace; comes with 30' chimney liner, cost $2,000, sell for $850. Tel. 525-0098.

Vehicles For Sale

SCHOOL buses, 1982 36-passenger and 1980 66-passenger, both in good running order. Call Highland in Maxville, 527-2735, attention Jacques. 49-tf

1983 Dodge Ram pickup F-150, 8-cyl., with cap, immaculate condition, all new parts, new body and paint, $4,000 o.b.o. Tel. 525-5329. 3-3p

4 CRAGAR Astro Drag aluminum rims, 14". Used one summer only. Like new. Reg. $550, asking only $300. Tel. 525-5252 or 525-4140, ask for Rick. 5-1c

1978 KAWASAKI snowmobile, 440 c.c. liquid, excellent cond. Call after 6 p.m., 525-1915. 5-1p

FOR sale: 1990 Cutlass Supreme, PS,PB, power windows, many other options, excellent condition. Tel. day, 874-2212, night 525-4977. 5-2c

1984 Pontiac Parisienne, absolutely mint, 4-door, fully loaded, original 86,000 km, never winter driven, owned by non-smoker, 4 new tires, new exhaust, also has factory tow package, $3,500 safetied, must be seen. Tel. 938-1961, Cornwall. 5-1p

1980 GMC half-ton truck, 305, box liner, $2,500; 1981 Monte Carlo 267, V-8, $1,500; both in excellent condition, trades welcome. Tel. 525-0098. 5-1p

SKIDOO 1990 Formula M/X hand and thumb warmer, back rest and cover included, low km in good condition, $3,200. Tel. 874-2499. 5-1p

SKIDOO for sale, 1979 440 Kawasaki Intruder, good running condition, $875. Tel. 525-5504. 5-1p

SEGUIN AUTO SALES
Dalhousie Mills
• *Used Cars & Trucks*
• *Buy - Sell - Trade*
347-3291 19-tf

PREOWNED VEHICLES READY TO CLEAR
'84 CHEV S-10 SOLD ango, auto, radio
'86 HONDA Accord EXi, 4-dr, auto, PS&PB, AM/FM cass., air, sunroof
'88 HONDA Civic DX, 4-dr, 5-spd. man., AM/FM cassette
'89 OLDS Cutlass Supreme Int. Series, 2-dr, auto, loaded
'90 CHEV LUMINA, 4-dr, auto, air, low kms, loaded
'91 HONDA Civic DX, 5-spd, 4-dr, one owner
'91 NISSAN Maxima, 4-dr, auto, loaded, low mileage
'91 ACCORD SOLD 4-dr, auto, loaded
'92 HONDA ACCORD, 4-dr, auto, AM/FM cassette
CORNWALL HONDA
"The Dealer Who Cares About You"
1200 Brookdale Ave., Cornwall
933-7558
17 years of quality service to Honda customers inSD&G
1-800-268-6571 5-1c

CLASSIFIEDS GET RESULTS

Poultry/Livestock

REGISTERED Holstein bulls up to service age, sired by Prelude and Supreme from excellent or VG dams, Templedale Holsteins, Howick, Que., Tel. 514-825-2783. 4-2p

SEVERAL grade bulls, from 17 months to 22 months. Evenings 347-7437, day 347-2831. 5-2c

2 horses, 1 Percheron stud, 1 Canadian mare. Tel. 525-2691. 5-1p

SIMMENTAL bred heifers and cows, yearling bulls with small deposit, we will keep until grass. Day 613-675-4697, night 613-675-1712, ask for Frank. 5-2c

I buy all kinds of horses also
'MEAT HORSES'
(613) 678-3120
Call collect 45-21p

Farm Machinery

McKEE 6' snowblower, $700. Tel. 874-2952. 5-2p

ONE 8' hydraulic manure agitator for sale. Evenings 347-7437, day 347-2831. 5-2c

GENERATOR, 50 kw, PTO, $5,000 or best offer. Tel. 525-4191. 3-3c

WANTED to buy: small farm tractors, in any condition. Cash paid. Tel. 315-764-5126. Call collect. 3-3p

ST-ONGE & PERREAULT INC.
VENDEUR JOHN DEERE DEALER
SERVICE
1700 Ste-Catherine, St-Polycarpe, Québec
USED TRACTORS
—FIAT 140-90 4×4 cab, 2500 hrs, low price
—JD 4455, 4×4, cab, A/C, pow/shift, very nice unit
—JD 3155, 4×4, cab, 1400 hrs., hi-lo
—JD 2950 cab, A/C, 2wd, 3000 hrs.
—JD 2950 cab Laurin, 2wd, hi-lo
—JD 2750 cab, A/C, 2wd
—JD 2140, 2wd, hi-lo, 70hp, very clean
—KUBOTA 7500 DT 4×4, nice
—IH 886 cab, 2wd, low price
—IH 786, 2wd, showroom cond.
—RENAULT 651-4, 4wd, Hardi loader
—IH 1086, cab, 4×4
—FORD 8000, 2wd, cab, good unit, low cost
USED MACHINERY
—JD 7200 corn planters, 6-row
—JD 7000 corn planters, 4-6-8-row
—JD 9600 combine, 4wd, 300 hrs, equipped
—NH 489 haybine
—NH 479 haybine (choice of 2)
—NH 790 manure spreader
—DEGELMAN rock picker, like new
—ROCKMASTER 14' rake, brand new, low price
—NH 258 rake,like new
—Set of Duals: 20.8x42
—JD 54 manure spreader, hyd. gate
—JD 1010 cultivator, 28' with dbl bsks
(514) 269-2353 (for 347 exch.) or 1-800-363-5397 5-1c

SUPER DISCOUNTS ON USED EQUIPMENT
USED TRACTORS
WE NEED YOUR TRADE-IN
1—MF 2775, cab
1—Ford TW25, 4×4., cab
1—Loader, model 7410
1—Ford 5000 Select-O-Speed
1—Ford 7710 with cab
1—IH W/4
1—Oliver 1450 cab & loader
1—Ford 8000
USED MACHINERY
1—IH #80 snowblower
1—Roberge 6 ft. snowblower
1—Overum plow, 4-furrow
1—White 588 plow
2—white 508, 4-furrow plows
1—White 508 plow, 5-6 furrow
2—Forage King hay baskets
1—NH 479 haybine
1—NH 499 haybine
2—NH 469 haybines
1—MJ 411 disc-bine
1—NH 848 round baler
1—MF 124 baler
1—JD baler and thrower
1—IH 56 wire baler
2—MF 12 balers
1—NI 551 baler
1—NH 273 baler
1—Ford 501 rake
1—NH 166 Windrow inverter
1—JD rake
1—PZ rake/tedder
1—NH 974 6-row cornhead
1—NI 709 S/P harvester
1—NH #8 forage box
1—NH Super 717 Harvester w/head
1—NH 718 harvester w/pick-up and corn head
1—NH 970 grain head (15 ft)
1—Dion 750 forage harvester
1—NI rake
1—MF 550 combine w/2 heads
1—MF 510 combine
1—A/C Model E combine
1—NH 352 grinder/mixer
Good Choice of GRAIN BOXES
Ford FORD NEW HOLLAND
FERNAND CAMPEAU et Fils Inc.
KVERNELAND
After the sale . . . it's the service that counts!
Open: Mon. - Fri. to 5:30 p.m.
Saturdays 8 to noon
Dalhousie Station
514-269-2737 5-1c

Pets For Sale

BORDER Collie/Labrador mix puppies, 8 wks. old, to give away to good home. Tel. 525-4742. 5-1p

10-month-old pup to give away to a good home, Collie and Huskie mix, excellent family dog. Tel. 525-4777 after 5 p.m. 5-2p

Produce

SUNFLOWER bird seed, wild bird seed mix, cracked corn, pony oats. Feed barley, cleaned corn for stoves. By chance or appointment, Tel. Beaudette Farms, Maxville, 527-5485 or 527-3229. 52-6p

GROUND feed, shelled corn, barley, oats, wheat, mixed; $7.50/100 lbs. Bring bags. 9 a.m. to 5 p.m. Closed Sundays. George Crites, Tel. 527-5393. 2-4p

DRY firewood, all hardwood, cheap price, picked up or delivered. Call from 8 a.m. to 9 p.m. Hurry, going fast. Ask for Ray, 347-7295. 3-3p

WANTED: 10 to 15 cords of dry stovewood. Tel. 525-2626. 3-3p

HAY for sale. Tel. 347-2245. 5-1p

HAY for sale, round bales, stored inside. Call after 6 p.m. 674-2772. 5-2p

HAY, 2,000 bales, first cut clover and timothy, excellent quality. Tel. 525-3840. 4-3c

HAY for sale. Tel. 347-2806 or 525-0389. 5-2p

DRY firewood, all hardwood, cheap price, picked up or delivered. Call from 8 a.m. to 9 p.m. Hurry, going fast. Ask for Ray, 347-7295. 5-6p

HAY for sale, second cut red clover (4x4 wrapped haylage). Evenings 347-7437, day 347-2831. 5-2c

GOOD mixed hay, round bales 4x4. Tel. 525-2971. 5-2p

HAY for sale, first and second cut, approximately 5,000 square bales. Tel. 525-2327. 5-2p

HAY for sale, round bales, stored inside, mainly timothy. Tel. 525-3034. 5-1p

Farm Machinery

Best Buys In Used Equipment
TRACTORS
—IH 684, 4wd, loader
—Case IH 7110, 4wd, 1280 hrs.
—Cockshutt 1250 gas, $2,900
—JD 3130, 2-wd, cab, low hrs.
—Case 4490 4-wd, 3 pt hitch, PTO
—Case IH 885 4-wd, cab, load.
—Case IH 685, 4-wd, rops, A-1
—AGCO Allis 6680 4-wd, cab, loader A-1
—Case IH 2096, cab, 2wd, low hrs
EQUIPMENT
—McKee snowblower w/Wisconsin engine
—MF 820, 22' disc harrow
—IH 575 manure spreader, endgate
—Bervac 80" snowblower
—Case IH 1660 & 1440 combine Only 1000 hrs.
—George White 6' snowblower
MISCELLANEOUS
—JD 310C loader/backhoe A-1
—Case 580SE 4-wd load/bckhoe
—Case 580K 4-wd, ldr/bckhoe, ext.
—Case 1845 uniloader
—Case 585E forklift, 1460 hrs.
—JD 510 load/backhoe $15,900
—Case 580C ldr/backhoe, cab
—Case 550 crawler, low hrs, 28" pads
LOW RATE FINANCING AVAILABLE ON MOST USED EQUIPMENT
10 minutes north of Alexandria
MARLEAU GARAGE LTD.
ST. BERNARDIN, ONT.
(613) 678-2033 FAX (613) 678-2923
case IH

Apartments

1-bedroom apartment, upstairs, $377 or with fridge and stove $427, available immediately, utilities not included. Tel. 525-1955. 26-tf

APARTMENT, 26 Lochiel, lower, 1 bedroom, available immed., utilities not included. Includes fridge and stove, $406. Tel. 525-1330. 28-tf

3-BEDROOM apartment, fridge and stove available, w/d available, newer building. Tel. 874-2004 or 525-2125. 32-tf

ST. PAUL ST., upper 2 bedroom. Utilities not included. With fridge and stove if required. Available immediately. $406 per month. Call 525-1330. 52-tf

AVAILABLE April 1 — 2-bedroom apartment, 1 km south of Green Valley, washer and dryer hook-up, very clean. Must be financially responsible, no pets. Call after 6 p.m., 347-2889. 3-4p

ONE-BEDROOM apartment for rent in Lancaster, $300 plus utilities, available immediately. Tel. 347-3443. 4-3c

LARGE 4 1/2-room apartment for rent in Dalhousie, heating and electricity included, $375/month, also large 4 1/2-room apartment, heated and hot water, $325 a month. Call 1-514-269-2152. 4-2p

APARTMENT for rent, 1 bedroom, available immediately. Tel. 538-2636 or 527-5653. 5-3p

NEWLY decorated 2-bedroom apartment, second floor, windows and balcony facing lake, Bellevue Apartments, 525-3008. 4-2p

AVAILABLE now, 2-bedroom apartment, one km. south of Green Valley, washer and dryer hookups. No pets. After 6 p.m. 347-2889. 5-4p

FOR RENT: in very good condition, main floor 3-bedroom apartment with laundry and sewing room, $487 mon. In good condition main floor 3-bedroom apartment with laundry room and sewing room, $449. In very good condition 2-bedroom apartment with washer/dryer hookup, $409 mon. Small 1-bedroom apartment, fridge and stove, $379 month, utilities included. Easy to heat 4-bedroom home in good condition, $465 month. All apartments include free connection to antenna system, all have good neighbors. Tel. 525-4601. 5-2c

1-BEDROOM upstairs apartment, $348/monthly plus utilities, 136 Dominion St. South, Alexandria, available March 1. Tel. 932-0620. 5-2p

TO sublet: 2-bedroom apartment on Main St., available April 1, $385. Tel. 525-1678 after 6 p.m., Sunday to Thursday. 5-2p



DON'T GAMBLE ON LUCK
For a SURE THING use our CLASSIFIEDS

ALEXANDRIA REALTY
REAL ESTATE BROKER
385 MAIN STREET SOUTH
Office (613) 525-4144



FIRT TIME BUYERS: This 2 bedroom house trailer features large living room, built in cupboards in bedrooms, all blinds and fixtures inc., attached storage shed and nice yard in town. MLS Call for showing today. $26,900 MLS

ALEXANDRIA almost new (NO GST) 3 bedroom bungalow, partially finished basement, landscaping completed, deck, price of $99,500 includes forced air gas furnace, dishwasher, air exchanger, satellite dish. Call today for further information. MLS

VICTORIAN STYLE HOME in Hamlet of Lochiel. Wraparound veranda, outbuildings and two acres of land for only $69,900.

REALTOR

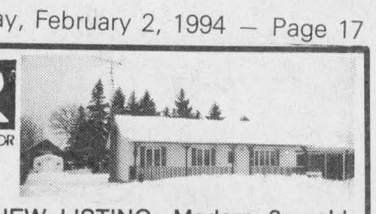

NEW LISTING: Modern 3-yr-old bungalow, oak cupboards, carport, large deck and veranda. Quiet village of Green Valley. Close to church and stores.

NEW LISTING! COUNTRY, 11 acres land, 3+1 bedroom bungalow, extra large insulated 2 car garage/workshop, hardwood floors in living room, whirlpool bath, good family house, call today for an appointment. $99,500 MLS

IF YOU PREFER OLDER HOMES WITH CHARACTER, you must see this unique home! A spiral staircase leads to the master bedroom with private bath, while a separate stairway gives access to 2 more bedrooms. The pine kitchen and the formal dining room have beamed ceilings and picture windows and the sunroom overlooks the private grounds, landscaped with big, old trees. Easy commuting to Montreal and Cornwall and priced under $100,000 MLS

AN EXCELLENT INVESTMENT OPPORTUNITY! Renovated, fully-rented triplex with annual income of $13,740.. Listed at only $97,500 and worth investigating! MLS

ANNE MacDONALD Assoc. Broker 525-1130	CATHY CLAUDE Sales Rep. 525-3047	MAVIS FLETCHER Sales Rep. 874-2761	JEAN PAUL CLAUDE Broker 525-3047	CLAIRE (Secours) RICKERD Assoc. Broker 874-2392	THERESE MENARD Sales Rep. 525-3888	ROBERT RICKERD Sales Rep. 874-2392

SAUVÉ REAL ESTATE LTD.
ALL THESE PROPERTIES ARE MLS
ALEXANDRIA OFFICE 39 MAIN ST. N. 525-2940
LANCASTER OFFICE 118 MAIN ST. 347-1633



NORTH LANCASTER: $116,000—Magnificent brick and vinyl bungalow, 3 bedrooms, F.A. gas heating, living room with hardwood floors, lot 105'x300'. Must be seen! Call Liette Ricard, off 525-2940, res. 347-2793, pager 525-1106é5



OUTSKIRTS OF ALEXANDRIA: $109,900 Only 5 mins. from town. Spotless 3 bedroom bungalow, detached garage, above-ground pool and more. For showing call Liette

JUST LISTED: St. Raphaël's $77,500. Shown with Pride! 1 1/2 storey home, 2 bedroom, FA gas heating, hardwood floor in living room, garage, lot is 110'x418'. For info call Liette.



Liette Ricard 347-2793

BUSINESS OPPORTUNITY: Green Valley. Spacious garage, 2 bays, used as a service station and auto repair, includes full line of garage and office equipment, adaptable to many commercial uses. Priced to sell! Try your offer! Call Liette Ricard.

"FRESHEN UP THIS OLDER HOME!" 2-storey, 3-bedrooms on corner lot in center of Alexandria, beautiful hardwood floors to restore, quite livable. Asking $42,000. Call today!



"WHISPER QUIET!" On 15 acres in great location for commuting to Montreal, beautiful 3 bedroom comtemporary home, fireplace in living room, above ground finished basement with patio doors to rear. $129,000. Call today.



Margaret Mosher 525-2453

"TWO FOR THE PRICE OF ONE" On 3.51 beautifully landscaped acres, modern 3 bedroom bungalow with finished basement, small barn...PLUS....2nd house with separate driveway to fix up. Asking $94,900.

MORE FOR YOUR MONEY....Fix it yourself....On large double lot in Village of Lancaster, 5-bedrooms, 2-storey home. Only $59,000.

EASY LIVING in an easy to care for home...2 bedroom restored log home, beautiful deck, large lot. $69,900.

SNUG AND SOUND is how you will feel in this cosy 3 bedroom, 2-storey home, formal dining room, veranda, large lot. Maxville Village. Only $65,500.



Maurice Sauve 931-2953

YOU ARE TOO BUSY??? Meet me early in the morning at breakfast at a restaurant convenient to you. Discuss your property needs and details of the market. Or any time of the day or evening. Ring me at 931-2953 anytime until 11 p.m.

FORESTED DELIGHT—big mature maples on this fantastic 3.7 acres on Hwy 34 about 3 km south of Alexandria, very nice bungalow with fireplace and finished basement, large insulated shop, price reduced.

HOBBY FARM—impressive 2 storey home, renovated, fireplace, barn, 30 acres with over half in bush area, bargain at $98,000.

LAKEFRONT ALEXANDRIA—Perfect retirement home overlooking islands, new construction, call today at this new low price of $89,800.



CLOSE TO TOWN: New construction, contemporary design accenting beauty, durability and energy efficiency, oak kitchen cupboards and centre-island, hardwood floors, skylights, whirlpool bath, 2 bedrooms, basement ready to finish, second bathroom possible, large deck and pool. Must be seen to be appreciated. $128,900.



Doug Arkinstall 527-5435

GLEN ROY: 3 bedroom brick split level, (2) 4-pce baths, large dining and living rooms, garage/workshop, 12 acres on the Beaudette River, pine plantation, $139,900.

EXECUTIVE BUNGALOW: 2400 sq. ft. energy efficient, large kitchen and dining areas, sunroom, heat pump, double garage, available with 10 or 90 treed acres. Good commuting to Ottawa or Montreal.

JUST LISTED: 99 acres with potential for a few building lots. Call Doug.



Ernie Sauer 525-2413

CHAPEL ROAD, 28 acres near Beaudette River, $18,000

JUST LISTED: Lancaster Twp. Excellent hobby farm, 100 acres, 5 bedrooms, beautiful home, barn, garage on hilltop. You must see this property.

LANCASTER TWP: FANTASTIC HOBBY FARM, 6.6 acres near Hwy 34. A steal at $129,000.

ALEXANDRIA, split level home, pool, 1 acre lot

MANY OTHER PROPERTIES AVAILABLE, LIKE: Cash Crop Farms, Dairy, Beef, Hog and Hobby Farms. Call Ernie at 525-2940 or Home 525-2413

2—STOREY HOME, 304 Chisholm, Alexandria, 200 amps. Well priced at $48,000. Nice corner lot.

ALEXANDRIA, 13 Front St., good bungalow. Call to visit and to make an offer.



Germain Glaude 525-1536

HOBBY FARM—Close to 417, on Hwy 34. Large brick home, mostly all original from 1898. Good outbuildings. 31 acres.

3 MILES FROM ALEXANDRIA—98 acre farm, good buildings now as beef and horse operation. Good fencing, well priced at $115,000

22 ACRE HOBBY FARM, well located 270 Pattee Rd. near Hawkesbury. Good house, large barn, $125,000.

COUNTRY HOME BUNGALOW, 1344 sq. ft., large lot 2 miles west from Alexandria. Phone for information.

1 MILE SOUTH from Alexandra. Near Mobile Center, was convenience store, well priced 3-br. bungalow at $68,750.

SPECIALLY WELL BUILT 2 storey home, 1706 sq. ft x 2, new barn, separate spa building, 100 acres rolling land.

I HAVE OTHER GOOD PROPERTIES in Alexandria or in other towns, also large acreage land, cash crops or dairy. Also building lots.

HOBBY FARMS

RR #1 MAXVILLE—3 bedroom, new roof, new furnace, 200 amp service, on 2 private acres. Asking $49,000.

RR #1 MARTINTOWN—Deluxe 3-year-old 2+2 bedroom bungalow, fireplace, pool, southern exposure, outbuildings, mixed bush, room to roam on 67 acres. Just listed at $149,000.

Please call "THE COUNTRY CONNECTION"
CARSON CHISHOLM, Associate Broker
COUNTRY WIDE REALTY INC. 937-0022, Res. 937-0201

5-2c

... THE OBVIOUS CHOICE

COUNTRYWIDE 937-0022 TRI-COUNTY REALTY INC. WELCOMES A NEW STAR

Countrywide TRI-COUNTY REALTY INC. Independent Member Broker



CARSON CHISHOLM

COUNTRYWIDE TRI-COUNTY REALTY INC. is pleased to announce the appointment of Carson Chisholm to our growing dynamic sales team.

Carson comes to us from a prominent Real Estate Company in the area where he enjoyed a successful real estate career, both in real estate services and auctioneering.

He brings with him many years of experience in listing and selling real estate and he will continue to offer his auctioneer skills.

Carson's dedication and proven deep commitment to his clients in conjunction with Countrywide's support system and innovative programs, offers his clients a complete service program.

Friends and clients are invited to contact the **COUNTRY CONNECTION** at **937-0022** or at his residence, **937-0201**.

... THE OBVIOUS CHOICE

... THE OBVIOUS CHOICE ... THE OBVIOUS CHOICE

LANCASTER OFFICE — 347-2215



TRULY COUNTRY! The warmth and character of exposed log walls enhance the country kitchen and living room in this spacious 3 bedroom log and frame home situated on an attractive lot with over 400 ft. along the Raisin River near Williamstown. Asking $109,500 MLS. Call Amy for viewing.

NEW LISTING: Perfect hillside acreage for your lovely new home. 7-3/4 acres, mature maples, paved road frontage north of Williamstown. Contact Amy or Doug for details.

Andy Menard
Sales Rep.
347-2522

Amy Ward
Sales Rep.
347-2858

Diane Chretien — **Sales Rep.** — **347-3726**
Della Carriere — **Sales Rep.** — **347-1517**
Denise Kainberger — **Sales Rep.** — **347-2904**

ALEXANDRIA OFFICE — 525-3039



EXCELLENT HOME, available immediately. North of Hwy 401, nicely landscaped acre lot, professionally finished basement.Must be seen. Owner moving. Call Ewen. MLS

60 ACRES

PRIME building sites, pond and some bush. Must be sold! Call Ewen MLS

BEAUTIFUL A-FRAME situated on 3.09 acres, well treed, metal roof. Very well finished inside, rear deck and three level deck on front. priced to sell. Call Doug.

BUILDING LOT, 3.4 ac. on McCormick Road close to town on the Delisle River. Priced for quick sale. Call Doug.

CASH CROP FARM equipped to handle 1,000 acres, machinery,, buildings, dryer and storage, 3-bedroom bungalow, close to Alexandria. Be ready when the Ethanol plant is built in Eastern Ontario. Calll Hugh A.

ALEXANDRIA, 6-room home on Tabin St., very good condition, recently renovated with modern kitchen and windows. Asking $69,900. Call Hugh A. for viewing.

6 ACRE TREED LOT, good location, hydro and telephone at road, survey at L.B. office. $24,500. Call for information.

HOBBY FARM, asking $95,000, 2-storey home, hilltop setting, good barn and silo, east of Alexandria. Call Ewen MLS

GOOD PRICE on these building lots in Alexandria. Buy before spring...terms available. Call Ewen MLS

83 ACRES, much of it tile-drained with 2 high tree-topped ridges for your new home. Call Ewen MLS

DUPLEX in local hamlet. Great way to start out! Buy with a friend or family member and you each have your own unit. Only $69,900 MLS. Call D.A.

JUST OUTSIDE ALEXANDRIA: Solid 4 bedroom home with main floor family room. Priced to sell at $69,900 MLS. Please contact D.A.

LANCASTER—Beautifully treed building lot on outskirts of the village. One of a kind.

HISTORIC HOME in quiet village. Needs repair but has great potential. Please call Bill.

LOTS — ACREAGES — Various sizes, locations and prices. Call us for further details.

ATTENTION MECHANICS: Owner will consider renting, selling or trading for this garage with all equipment. Call for more information. MLS

2-STOREY BRICK home in good residential area. Call Bill for details.

ONLY $119,900 for an outstanding waterfront lot with 4 room cute-as-a-button home. Near Summerstown. Call D.A.

Bill Shields — **Sales Rep.** — **346-0026**
Hugh A. McDonald — **Sales Rep.** — **525-2844**
Ewen McLeod — **Sales Rep.** — **525-2479**
Doug Baxter — **Sales Rep.** — **525-1939**
D.A. MacMillan — **Assoc. Broker** — **347-7739**
Stephen Maloney — **Sales Rep.** — **932-8266**

THINKING OF SELLING???

Even if you're not ready to list right now, it's still a good idea to have an opinion of value done to help you plan. Call one of our professional representatives for a no-obligation appointment.

M. JEAN CAMERON REAL ESTATE LIMITED
"Serving the community for over 35 years"

Real Estate

GREEN VALLEY: half-acre, brick bungalow, 3 bedrooms, family room, woodstove, subdivision, $104,500 private. Tel. 613-525-4606.

5-2p

ALEXANDRIA



2-STOREY, 3 bedroom home, 1600 sq. ft. on large lot. Kenyon St. W.



RIVER ROAD, 1750 sq. ft., 3-bedroom, 2-bathroom, 2-storey home. Delisle River frontage, 2-fireplaces.



GLEN ROBERTSON: 3-bedroom home, attached garage.

Will consider trade
FINANCIAL ASSISTANCE AVAILABLE
Tel. 525-1397
after 6:00 p.m.
Ask for Eddy Oetelaar 4-tfc

THE PERFECT HOBBY FARM
13 acres, 3 bedrooms, outbuildings all clean and in good condition. Only $118,500.
Call **CHRIS BIGNELL** for more information.
938-3860
24-hour paging service
347-7686 (residence)
M. JEAN CAMERON REAL ESTATE LIMITED
"Serving the community for over 35 years"

Business For Sale

Well Established Local Business
Electronically Oriented
Great Potential

Reply to:
BOX "X"
c/o The Glengarry News
3 Main St.
Alexandria, Ontario K0C 1A0

5-4c

FOR SALE BY OWNER



SERVICE STATION IN GREEN VALLEY. Ideal for the mechanic or mechanically inclined. Good gas volume to pay overhead. Owner has other interests. Call Gilles at

525-4460

5-1c

M. JEAN CAMERON REAL ESTATE LIMITED
"Serving the community for over 35 years"

M. JEAN CAMERON REAL ESTATE LTD.
wishes to congratulate
Rhoderick and Susan MacGregor (Morewood, Ontario)
on the purchase of DAN'S PLACE MARINA

now known as RAISIN RIVER MARINA.
We wish them a warm welcome to the community and many successful years in their new enterprise.
Also Good Luck and Good Health to former owners Ron and Andrée Flaro.

Real Estate

ROYAL LEPAGE

9th ROAD WEST, GREEN VALLEY, ONT.
(613) 525-4163

ROBERT POIRIER 525-3857
GISELE A.F. SAUVE 525-4163

INVESTMENT: Live in main house and collect rent from 3 other apartments. Lochiel and Bishop St., Alexandria. Priced to settle estate $109,000 MLS.

HOBBY FARM: Restored log home plus new addition. Six bedroom, two storey, fireplace and excellent setting. 31 acres east of Alexandria. Must be seen to be appreciated. $189,500 MLS

LANCASTER OFFICE
301 Military Road 347-1469

BAINSVILLE: 3 bedroom summer cottage with right of way to lake with boating facilities. Two tiered deck and above ground pool make this a real find. $49,000.

BAINSVILLE—on Wood Creek, adorable two bedroom bungalow, fireplace in living room, garage, workshop, boathouse. The perfect home for the outdoor lover or retirement couple. $84,500.

SOUTH LANCASTER—Handy [SOLD] bedroom, Victoria [SOLD] treed lot with attached garage. $59,000.

KENYON CONC.—99 acres with pine plantation, old home needs major renovation. Vendor will take back a mortgage $69,000.

KENYON—1/2 km from Hwy 34. 47 acres with small chalet,detached garage, mature bush and beautiful blue spruce and perennials. Build your new dream home on this lot. $59,000.

LANCASTER: Immaculate 3 bedroom semi-[SOLD] with full basement [SOLD] efficiency furnace, air exch[SOLD] and low taxes make this the ideal retirement home. $79,900.

DIANA MACAULAY 347-7757
RENE REYNEN 534-8177
JACKIE SMITH 347-1770

Business Opp.

$370 weekly possible. At home. Simple, easy, pleasant work. Information $2 plus S.A.E. to Emmanuel, Box 387, St. Isidore, Ont. K0C 2B0. 2-6p

$370 weekly possible at home. Simple, easy, pleasant work. Information: $2 plus SASE to: F. G. Kennedy, Box 133, Maxville, Ontario, K0C 1P0.

RESTAURANT FOR SALE

in Rivière Beaudette, Que.
Fully equipped. Seats 50
Building is attached to 3 other businesses. Call
1-514-269-2491
after 6:00 p.m. 3-4p

REAL ESTATE SALES

BECOME A VALUABLE PART OF OUR SUCCESS STORY.

Our growth and aggressive plans for the future have created new opportunities for the right quality individuals who are looking for a challenging and rewarding career in the Real Estate Industry.

We are the largest real estate organization in Glengarry-Stormont, with offices in Alexandria, Cornwall and Lancaster.

WE ARE LOOKING FOR TEAM ORIENTED SALESPEOPLE to work with our company. Please contact

ANDY MENARD — **Sales Rep.** — **347-2215**
D.A. MacMILLAN — **Assoc. Broker** — **525-3039**
SANDY CAMERON — **Broker** — **938-3860**

M. JEAN CAMERON REAL ESTATE LIMITED
"Serving the community for over 35 years"

Services

PIANO — tuning, repairs and rebuilding, 25 years professional experience, highest quality work. Excellent references. Peter Kilpatrick, Tel. 527-3366 (Maxville). 10-tf

J.P.L. Backhoe services and snow removal. Tel. 525-2338, Levert Francis Gas Bar, 6 a.m. to 11 p.m. daily. J. P. Levert, prop. 3-4c

DESIGNS resumes, banquet/stag tickets, posters, etc., at an excellent price. Call Anne Lavigne at 613-527-1405 for quick results. 5-4p

THE COMPUTER SHOP

Upgrades and Repair

286 upgrade 386Sx33	289.00
286 upgrade 486Sx25	419.00
386 upgrade 486Sx25	349.00

Call
527-1390
1-800-668-1674
5-tfc

dude

Serving You For 15 Years
MOBILE DISCOTHEQUE
Weddings • Stags • Parties
Call John Willard
525-3203 3-tf

For All Your
RELIEF MILKING and HOOF TRIMMING NEEDS
Call
STEVENS HOOF TRIMMING AND RELIEF MILKING
347-7577 4-4p



SKYLARK

MOBILE DISCOTHEQUE
Weddings, Stags, Parties
Music for all occasions
Tel: 525-2008
Jean Seguin 3-tf

ROOF SNOW REMOVAL

Call Richard Saucier
525-2009 2-4c

Work Wanted

WOULD like to babysit children in my home, Monday to Friday, Glen Robertson area. Call 874-2513. 4-2p

LANCASTER area, mother of three will babysit in my home. Large play area and lots of T.L.C. Tel. 347-1118 anytime of day. 4-2p

GOING on holidays! Need someone to look after your pets and/or housesit? I'll give your home or pets tender loving care. Call Karen, 525-4586.

Courses

Private and Small Group
COMPUTER LESSONS
- WordPerfect 5.1 and 6.0
- DOS
- QUICKEN
- Others on Request

Call GLENNA L. VAN DRUNEN
RR #1, Dunvegan, Ont.
525-2574 4-3c

Wanted

FEMALE senior wanted to share residence in Alexandria of another female senior. Sharing of costs and responsibilities to be negotiated. Apply promptly in writing to Box Q, Glengarry News, Box 10, Alexandria, Ont. K0C 1A0. 48-tf

WANTED: Looking to purchase operational maple sugar bush in Eastern Ontario. Tel. 1-800-561-8466. 2-4p

WANTED: First and second cut hay and straw, square bales, by trailer load. Tel. 1-315-788-1865. 2-12p

WANTED: a four-foot wood-burning syrup evaporator. After 6 p.m. 528-4297. 5-2p

LOOKING to buy a used pool table in good condition. Tel. 347-2227. 5-1p

WANTED: The Bonville Fleamarket is expanding and requires vendors. Large indoor heated booths available at $50 per month. For more information please call 937-FLEA evenings and weekends. Open every Sunday 10 a.m. to 5 p.m. 5-12p

WANTED: dairy farm hand and used Butler silo and unloader. Tel. 347-2327. 5-1p

WANTED to buy: horse-drawn cutter in good condition. Tel. 678-6430. 5-2p

CARPOOL Maxville area - downtown Ottawa, has opening for one driver to share driving. Arrive approx. 7:30 depart 4:15. Eves 527-1136

Help Wanted

FULL-TIME housekeeper wanted, weekly salary, includes own apartment with utilities, weekend off. Reply to: P.O. Box 1128, Alexandria, Ont. K0C 1A0. 2-4c

CARING woman needed 4 days weekly to care for one pre-school and two school-age children. References needed. Tel. 525-1988. 3-3p

BABYSITTER required, part-time, in my home, Brown House area. Please call 347-1521.

WAITRESS with experience, and cook wanted, both full-time. Tel. 525-2120 or 525-9930, ask for Suzie or Nathalie. 5-1c

MAIL flyers from home. Earn big dollars. For information, rush large self-addressed envelope plus five loose stamps to: H. Enterprises, Box 964, Peterborough, Ont. K9J 7A5. 5-1p

ORGANIST/CHOIR DIRECTOR: Knox Presbyterian Church in Vankleek Hill, Ont. is seeking an organist choir director. If interested please send resume to the church in care of The Music Committee, Box 265, Vankleek Hill, Ont. K0B 1R0. 5-2p

PART-TIME help, mostly weekends, kitchen duties, waiter/waitresses, general restaurant work. Call 525-2646 or 525-3078 between 4:30 p.m. and 7:30 p.m. 5-1c

BABYSITTER needed, preferred in our home, or your home, bilingual, good salary, St. Raphael's area. Tel. 347-3894 after 6 p.m. or leave message. 5-1c

PART-TIME meat cutter and part-time deli attendant with experience. Send resume to Les Viandes Larocque Meats, 49 Anik St., Alexandria, Ont. K0C 1A0. 5-1c

Services

CONRAD MENARD ELECTRIC
Residential and Commercial Contractor
Water Treatment
Installation and Service
Green Valley, Ont.
613-525-2156 2-4c



THE EXPERTS MAKE THE DIFFERENCE...
FENEXPERT Windows and Doors
Vitrerie **GREEN VALLEY** Glass Ltd.
525-2704

FERN RICHER
WILL BUY CRIPPLED OR DISABLED ANIMALS
Fern Richer, Crysler, Ont. K0A 1R0
1-613-987-5344
37-39-tf



Nominations sought for citizen of the year for Glen Walter area



Glen Walter
by Ron Holla
931-2658

The event was cancelled Friday, but six teams determined to play outdoor hockey ensured the Glendale Outdoor Hockey Tournament was played anyhow on Saturday, Jan. 29.

Victory in the tournament went to Dick's Paving Stone of Alexandria, Claude Bourck, tournament organizer stated.

Second place in the tournament went to the Glen Walter Volunteer Fire Department and third went to the Glendale Tavern.

Other teams which participated were the Vertical Factory of Cornwall, B. J. Danaher Construction and Mike Fontaine Construction.

Outdoor Curling Bonspiel

Claude Bourck is hoping for excellent weather for this coming Saturday for the Outdoor Curling Bonspiel.

To be held on the St. Lawrence, "the biggest curling rink around" according to Bourck, the tournament is open to a maximum of 16 teams.

Bourck added that each game will be limited to four ends a game and that nine teams have already registered for the tournament.

Interested curling players are asked to call Claude at 931-1188 for more information on registration. Registration is $40 per team and a meal is included.

Citizen of the Year Sought

Nominations are still being sought for the Glen Walter and Area Chamber of Commerce's citizen of the year.

Jim Standing, secretary of the chamber, stressed the chamber is requesting area residents to write and submit names for consideration as a possible citizen of the year.

To date no nominations have been received and the time is growing short for consideration by the chamber as the successful citizen will hopefully be announced at the chamber's annual fundraising ball on Feb. 26.

According to Standing, the only qualification for consideration is that the individual has worked in some way for the betterment or improvement of Glen Walter and area.

Interested residents are asked to contact Standing at 931-1875 for more details.

Weekend a Go Regardless of Temperature

As reported last week, Scouts from First Glen Walter will be attending an Arctic Games and survival skills weekend on Feb. 4 to 5 at Camp Komatik, Apple Hill.

If the temperature falls below minus 15 degrees Celsius, the activities for Feb. 5 will be moved to Camp Tsotahoteh at Long Sault's Ault Park according to Joanne Marion, group committee chairperson.

Birdfeeders and Toboggans

The birds of Glen Walter will be profiting from the latest project completed by the Beavers of First Glen Walter — pine cone bird feeders.

Completed two weeks ago, the bird feeders were filled with peanut butter, rolled in bird seed and placed outside so that the area's feathered inhabitants will have something to take their minds of the unseasonably cold weather.

And in case anyone may think that being a Beaver is all work and crafts with no play, the entire Beaver group went tobogganing at Precious Blood School on Jan. 18.

All the boys and even the leaders participated with no injuries or frostbite reported and a warm cup of hot chocolate awaiting them at the end of the activity.

Notices

NOTICE TO CREDITORS

IN THE MATTER OF THE ESTATE OF JAMES WILLIAM STEVENSON, LATE OF THE TOWNSHIP OF CHARLOTTENBURGH IN THE COUNTY OF GLENGARRY, RETIRED PROFESSOR, DECEASED

TAKE NOTICE that all persons having claims against the Estate of JAMES WILLIAM STEVENSON, who died on or about the 16th day of October, 1993, are hereby required to send full particulars of their claims to the undersigned Solicitors, on or before the 26th day of February, 1994, after which date, the Estate will be distributed, having regard only to the claims of which notice shall then have been received.

DATED at Alexandria, Ontario, this 19th day of January, 1994.

Macdonald & Aubry
P.O. Box 1000
Alexandria, Ontario
K0C 1A0
Solicitors for the Administrator 4-3c

REMEMBER
The Glengarry News
Classified Section
for buying, selling
and notices...

ÉCOLES CATHOLIQUES DES COMTÉS DE
S. D. & G.
COUNTY ROMAN CATHOLIC SCHOOLS
1104 1ST PREMIÈRE RUE FIRST STREET EAST CORNWALL, ONTARIO K6H 1N6 TEL (613) 933-1720
Fax: (613) 933-6127

VACANCY IN THE OFFICE OF MEMBER OF THE ENGLISH-LANGUAGE SECTION

There is a vacancy in the office of member of the English-language Section of the Stormont, Dundas & Glengarry County Roman Catholic Separate School Board to represent the City of Cornwall.

QUALIFICATIONS REQUIRED — The candidate must be:
- a Canadian citizen;
- of the full age of eighteen years;
- a resident within the area of jurisdiction of the Board;
- a Roman Catholic separate school elector; and
- enumerated as elector of members to the English-language Section.

The application of each candidate must be supported by the signature accompanied by the home address of ten persons who are supporters of the above-mentioned Board, in the City of Cornwall and enumerated as electors of members to the English-language Section.

DEADLINE FOR SUBMITTING APPLICATIONS:
Each application, accompanied by a curriculum vitae, must be submitted by 4:00 p.m. on TUESDAY, FEBRUARY 15, 1994 at the following address:

MR. CHARLES ADAMS, CHAIRPERSON
English-language Section
Stormont, Dundas & Glengarry
Roman Catholic School Board
1104 First Street East
Cornwall, Ontario
K6H 1N6

Interested persons are to contact Mr. Kevin Lydon, Deputy Director of the English-language Section, at (613) 933-1720 to obtain an application form.

Peter Van Moorsel, Board Chairperson
Roger Davidson, Director of Education
Charles Adams, Chairperson of ELS
4-2c

Help Wanted

LOCALLY BASED TRUCKING FIRM IS SEEKING
QUALIFIED A.Z. LICENSED TRUCK DRIVERS
Must have a clean abstract, U.S experience, clean accident record and a desire to get the job done promptly and properly. Pay and Benefits competitive with Marketplace. For an interview phone
874-2212 Ask for Steve 5-2c

MANUFACTURER REQUIRES
Cutters, Sewing Machine Operators (plain, overlock, sheering and ruffling, 2 needle machine), Quilters and Packers. Experience required.
We are a jobsOntario training employer.
Please send resumé to: BOX "Z"
c/o THE GLENGARRY NEWS
3 MAIN STREET, BOX 10
ALEXANDRIA, ONTARIO, K0C 1A0 5-1c

Home Child Care

It's the neighbourly thing to do!

In our rural communities, the need for child care is just as important as in the city, but more difficult to find. Parents want someone they can trust who is close to home....
...like a neighbor.

Home Child Care offers you a way to earn extra income at home while helping to meet the need for safe, quality child care in your commmunity. Join our network of over 45 providers throughout Stormont, Dundas and Glengarry.

We are presently seeking providers in the town of Alexandria and Green Valley.

Call us for more information, and remember...
There's no place like HOME
S.D.&G. Private Home Day Care
933-1578 5-1c

SEXUAL ASSAULT SUPPORT SERVICES FOR WOMEN
STORMONT, DUNDAS, GLENGARRY & AKWESASNE
POSITION
VOLUNTEER & TRAINING/PUBLIC EDUCATION COORDINATOR (CORNWALL)

Our organization provides a range of services to women who have been sexually assaulted or who are survivors of child sexual abuse/incest.

RESPONSIBILITIES:
- Ensure effective operation of English crisis line
- Review, evaluate and coordinate volunteer training program
- Coordinate volunteers
- Conduct crisis counselling on a 24-hr. crisis telephone line
- Conduct speeches, training sessions and workshops throughout the catchment area in addition to training volunteers to do this
- Prepare public education packages for distribution
- Ensure a consensus-style of decision making within the Centre

QUALIFICATIONS:
- Must have a strong understanding of the issues of violence against women and approach such issues from a feminist perspective
- Degree in related field such as Social Work, Counselling, Psychology and/or equivalent experience working in areas related to Sexual Assault, Child Sexual Abuse and Incest
- Experience educating the commmunity on issues of violence against women is essential
- Extensive experience working with volunteers along with indepth experience in volunteer training, staff development and education
- Ability to work independently and meet deadlines
- Ability to adapt to the needs of a developing organization
- Oral and written proficiency in both official languages is preferred. Ability to communicate effectively in English (both oral and written) is essential.

SALARY: $38,000
CLOSING DATE FOR APPLICATIONS: FRIDAY, FEB. 18, 1994
We are a new organization in the process of becoming operational. If you can accept this type of challenge, please forward your application to Michelle Hurtubise:
c/o Hiring Committee
Sexual Assault Support Services for Women, S.D.G. & A.
P.O. Box 1192, Cornwall, Ontario K6H 5V3
or FAX to: (613) 932-1548 5-1c

"EMPOWERMENT PROJECT"
ST. LAWRENCE INSTITUTE OF ENVIRONMENTAL SCIENCES

The St. Lawrence Institute of Environmental Sciences - an innovative community research and education facility to be located in Cornwall, Ontario - will utilize the natural ecosytem laboratory of the St. Lawrence River to conduct large river research and focus on technology transfer. The founding partners in the enterprise are: the City of Cornwall, the United Counties of Stormont, Dundas & Glengarry, the University of Ottawa and the Mohawk People of Akwesasne.

DIRECTOR

The volunteer Board of Directors offers an exceptional opportunity to a dynamic, SENIOR level individual who is prepared to assume the reins of leadership and "empower" the Institute under a ONE-YEAR CONTRACT (April 1, 1994 - March 31, 1995), including
- direction of the Institute's administration (legal, financial, etc.)
- responsibility for the Institute's local, national and international fundraising campaign
- direction of the marketing of the Institute
- liaison with the academic, industry, government and local communities supporting the Institute
- direction of four-person "Empowerment Project" team

The successful candidate's qualifications and background experience would include:
- Proven "empowerment", administration and fundraising experience
- Background and/or interest in environmental issues
- Experience working with non-profit boards and academic organizations
- Appropriate educational background (business/finance AND SCIENCES would be a significant asset
- The ability to communicate in both official languages would be an asset
- Interest in or knowledge of Native culture would be an asset

A compensation package would be in the $60,000 range with a pre-determined amount of expenses.

MANAGEMENT TRAINEE

The Institute offers a dynamic university/college graduate an exceptional learning opportunity, under a ONE—YEAR CONTRACT (April 1, 1994 - March 31, 1995) to assist the "Empowerment Project" Director with administrative, fundraising and promotional activites. The successful candidate's qualifications and background experience would include:
- College diploma or university degree (business AND sciences would be a significant asset)
- Computer literate
- Good communication, interpersonal and organizational skills
- Background and/or interest in the following would be an asset:
  - environmental sciences
  - working with volunteer/non profit groups
  - marketing/promotion
  - administration
  - personnel coordination
- Interest in, or knowledge of Native culture would be an asset
- Ability to communicate in both of Canada's official languages would be an asset.

Partial funding for the position of Management Trainee is being sought from the Cornwall Canada Employment Centre (Job Development Project). Therefore, applicants must not be employed at the time of application, but they do NOT have to be in receipt of unemployment insurance.

A full description of the "Empowerment Project" together with detailed job descriptions for both the Director and Management Trainee are available upon request. Applications should be forwarded by February 18, 1994 to:

SEARCH COMMITTEE
St. Lawrence Institute of Environmental Sciences
c/o Dept. of Economic Development
Box 877, Cornwall, Ontario K6H 5T9 5-1c

Cours de conversation anglaise
pour vous préparer à l'emploi

OÙ ? à l'École communautaire, à Cornwall et à Alexandria

QUAND ? les après-midi, du 14 février au 6 juin 1994

COMBIEN ? c'est gratuit

Inscrivez-vous dès maintenant!

Cornwall 936-9203 — **Alexandria 525-2847**

Nicole Mills
directrice

TENDERS
Insurance Coverage

Tenders for the Town of Alexandria's Comprehensive Insurance Coverage will be received by the undersigned on or before 4:00 p.m. on Tuesday, February 22, 1994.
Anyone interested in submitting a tender may pick up a copy of the specifications at the Town Hall from Monday to Friday, between the hours of 9:00 a.m. and 4:00 p.m.
All tender proposals should be sealed and clearly marked "TENDER INSURANCE".
The lowest or any tender not necessarily accepted.

LEO POIRIER, Clerk-Adm.
Town of Alexandria
90 Main St. S., P.O. Box 700
Alexandria, Ontario K0C 1A0
(613) 525-1110 5-2c

NOTICE
TOWNSHIP OF KENYON
CHANGE OF DATE

The regular Council meetings for the month of February, 1994 shall be as follows:

WEDNESDAY, FEBRUARY 9th - 7:30 p.m.
WEDNESDAY, FEBRUARY 23rd - 7:30 p.m.

The clerk requires 72 hours notice for delegations to be included on the agenda.

BY ORDER OF COUNCIL 5&7-1c

ÉCOLE DE CONDUITE
Signature
DRIVING SCHOOL

ALEXANDRIA HIGH SCHOOL STUDENT SPECIAL $276
With Student Card (Min. 10 students)

BILINGUAL COURSES
45 Main St. N., Alexandria
(Sauvé Real Estate Bldg.)
Call 525-0270
ANDRE — 678-0025 RON — 794-0022
Notre signature est notre gage d'excellence
Our signature is our guarantee of excellence

CROSS CANADA MARKETPLACE

IT'S FAST - IT'S EASY! ONE CALL, ONE BILL DOES IT ALL.
THINK BIG - CALL THIS NEWSPAPER FOR DETAILS.

ANNOUNCEMENTS

WANTED LADY SNOWMOBILERS! Wine, dine and entertain you, like a Queen. March 4-6. Haliburton Highlands sponsored by Stanhope Firefighters. Registration by February 15. Call Paula 705-489-2048.

BUSINESS OPPORTUNITY

OSTRICH - CAPITALIZE ON this viable new Agri-Business - Great Returns - Agricultural Diversification. For information call Agribird Marketing & Sales Inc. (403) 929-2551 Alberta.

EXCITING HIGH FASHION JEWELLERY company under major expansion requires distributors and managers in area. Superior marketing and hostess plan! Weekly bonuses! Super promotions! Call: 1-800-387-0559.

SPORTS MARKETING COMPANY seeks agent/distributor to promote licensed sports merchandise in your area. Send resume to: ABALENE SALES, #288-1538 Cliveden Ave., Delta, B.C. V3M 6J8.

CAREER TRAINING

LEARN AUCTIONEERING at the Southwestern School of Auctioneering. Next Class: March 12-18. Information, contact: Southwestern Ontario School of Auctioneering, R.R.#5, Woodstock, Ontario N4S 7V9. (519) 537-2115.

SALES HELP WANTED

DREAM JOB. Keep the most important job in your life as wife and mother. Work 15 hours weekly, average $250 commission and car allowance on jewelry party plan sales. 1-800-363-8976.

COMBINE AN EYE FOR FASHION with a head for business. Earning potential unlimited. Part-time or full-time. Seeking Fashion Consultants. Call! 1-800-463-8659 LANTANA Affiliate of Cotton Ginny.

MISCELLANEOUS

HOW TO PLAY POPULAR PIANO. New home study course. Fast, easy method. Guaranteed!

FREE information. Call 1-800-667-0050 Extension 770. Studio A32.

PERSONALS

LIVE A HEALTHIER AND LONGER LIFE! Rid your body of harmful effects of daily pollution. Buy and read "Clear Body Clear Mind" by L. Ron Hubbard. ($22.00). 700 Yonge Street, Toronto M4Y 2A7, Ont., or call 1-800-561-5808.

LACK OF MONEY? Effect of the economy? Worried about jobs? Be happy and succeed in life! Buy & Read "Problems of Work" by L. Ron Hubbard. ($30.00) 700 Yonge Street, Toronto M4Y 2A7, Ont., or Call 1-800-561-5808.

STEEL BUILDINGS

BEST BUILDING PRICES - Steel Straitwall Type - not quonset - 32x54 $7,899; 40x72 $11,924; 50x90 $16,954; 60x126 $25,883 - other sizes available - Miscellaneous clearance - Paragon - 24 Hours 1-800-263-8499.

ALL STEEL BUILDINGS, Straight Sided Models. Various sizes. eg. 30'W x 50'L - $7,152.00 including ends and door. Call Future 1-800-668-8653.

ALL STEEL BUILDINGS. STRAIGHT SIDED. ENDS OPTIONAL. 20 x 24 $2,127.00, 20 x 30 $2,619.00, 25 x 30 $3,249.00, 25 x 40 $4,278.00, 30 x 30 $4,527.00, 30 x 40 $5,975.00, 30 x 50 $7,423.00, 35 x 60 $10,074.00. Econospan 1-800-668-5422.

A-Z PRE-ENG. BUILDINGS INC. Farm, storage, commercial industrial. New Types, steel/wood, quonset, cladding. For true value, action & answers - Wally (416) 626-1794. FREE brochures, Clip-save.

Your ad could appear in community newspapers in Ontario, or right across Canada, or any individual province. Space is Limited, so Call The Glengarry News Today!

BUYING OR SELLING SOMETHING UNIQUE?
Put your message in over 1,514,300 homes in Ontario and over 4,693,454 homes coast to coast.
See How We Can Help You!
(Ontario zones available)
Check with our classified advertising department

1892-1992 100 YEARS The Glengarry News
525-2020 VISA **347-7586**

Auld Lang Syne

NINETY YEARS AGO
Friday, January 29, 1904

•J. B. Snider, one of Lancaster Township's representatives at Counties Council, was elected warden at the opening of the January session, Tuesday. Mrs. Snider has been at the Counties Council Board for 22 years.

•Moses Simon spent Sunday with his parents, here, and left Monday for British Columbia, where he will have charge of his firm's business.

•Recent reorganization of the local fire brigade sees M. Daprato, chief; Joseph Dore, sub-chief; Duncan Gray, hydrant man; M. Sabourin, G. St. Denis. L. Ritchie, S. Bougie, A. Dore and Girard, as members.

•On Tuesday morning, January 26, one of Kenyon's most prominent men, Alexander K. McDonald, Councillor, Loch Garry, was united in marriage to Agnes Ann, daughter of Alexander McDonell, in St. Catherine's Church, Greenfield.

EIGHTY YEARS AGO
Friday, January 30, 1914

•A deputation composed of J. A. McMillan, MP, Hugh Munro, MPP, J. T. Hope, MD, Mayor of Alexandria, F. V. Massey and J. A. Macdonell, KC, went to Montreal, Saturday last to bring before Grand Trunk authorities the urgent need for better passenger and freight facilities at Alexandria. They were assured a new station would be built by next year.

•Robert Jamieson, it is reported, has purchased the corner store building in Maxville. Mrs. Jamieson and family arrived last week to join Mr. Jamieson.

•Congratulations are extended to Jerome Macdonell of Winnipeg, who has successfully passed his examinations in the school of pharmacy, Winnipeg, and who is now manager of one of the branches of the Gordon Mitchell Drug. Co.

•Joseph Patterson left last week for Montreal, where he enters the employ of the Henry Carriage Co.

•At a meeting of the AHS hockey club the following officers were elected: President, Ranald McDonald; secretary-treasurer, Moses Markson; committee, Eddie McMillan, Walter Crewson, Clifford Courville and Edmond Lalonde.

SEVENTY YEARS AGO
Friday, February 1, 1924

•A real old-time Glengarry reception was held in Kirkland Lake upon the recent arrival of John Archie McDonald from Alexandria, with his bride (nee Margaret A. Cameron). Pipers Roy McDonald of Greenfield, and Jock Conlon of Scotland, piped the gathering to the hall.

•Miss Marguerite Quenneville left for Montreal, yesterday.

•A long-felt want has been remedied at the Alexander School, here, with the installation of electric light.

•John Dunlop, R. C. McDougall and D. P. J. Tobin of Lancaster Village, are the latest to install the radio in their homes.

•Miss Cassie Bell Munro left Apple Hill on Tuesday, bound for Monteal, thence to Milwaukee, Wis., to spend two months with her brother, Lorne Munro and Mrs. Munro.

SIXTY YEARS AGO
Friday, February 2, 1934

•During last week a delegation of members of the executive of the Ontario Cheese Patrons' Association, including H. S. Marjerison, president of the Glengarry Association, laid before the Ontario Minister, Colonel Kennedy, suggestions for improvement of the industry. A new association would be formed with branches in all cheese-producing districts. On Monday, Colonel Kennedy announced the formation of the Ontario Cheese Patrons' Association.

•Glengarry relatives have learned that Lieutenant-Colonel D. J. MacDonald, MC, DSO, of MD 13, Calgary, is coming to Ottawa to assume important duties there.

•B. Saxton, proprietor of Bridge Sweets, on Thursday moved into the quarters in the Alexandria Hotel recently vacated by S. Laporte.

FIFTY YEARS AGO
Friday, January 28, 1944

•Pilot Officer J. Campbell MacGillivray is missing after air operations overseas on January 20, his parents, Mr. and Mrs. H. J. MacGillivray, Kirk Hill, have learned. Corporal Mack Kippen, son of A. D. Kippen, Apple Hill, has been killed in action in Italy while serving with the Hastings and Prince Edward Regiment, January 18.

•C. K. Berry of Lancaster and Donald W. Duperron of Maxville, graduated as air gunners in the RCAF at Mont Joli, Que., last weekend.

•Among servicemen arriving overseas are AC1 Gordon MacKinnon, son of Mr. and Mrs. J. A. McKinnon, Eigg; LAC Laurence Legroulx, son of Mr. and Mrs. W. J. Legroulx, Lochiel; Stoker 1 Howard Kennedy, son of Mr. and Mrs. W. J. Kennedy, Third Concession, Kenyon.

•J. H. St. Louis, son of Alex St. Louis, Glen Robertson, has resigned from the Mounties to enlist in the Intelligence Branch of the Army.

•Paul Kennedy has purchased the poolroom of Raoul Lalonde.

FORTY YEARS AGO
Thursday, January 28, 1954

•A special committee of the Lions Club has organized minor hockey here and 13 teams started play in the Gardens Saturday. A Glengarry and District Minor Association has also been organized. Area centres represented are Alexandria, Maxville, Martintown and Avonmore.

•Rev. Aime Leduc was feted at Martintown prior to his transfer to Moose Creek.

•A Boy Scout troop has been formed at Maxville. Leaders are J. Clatworthy, B. Fitzgerald and D. Ferguson.

THIRTY YEARS AGO
Thursday, January 20, 1964

•Two men were killed and four Lancaster women were seriously injured last night in a head-on collision two miles west of Lancaster. Mrs. Irene Major, Mrs. Alcide Rose and Mrs. Charles Nadeau, Lancaster and Mrs. Armand Claude, Bainsville, were going to a sewing course in Cornwall.

•Plaques were presented three retiring firemen, Saturday night, Raymond Cuerrier, Dan Proulx and Guy Cholette.

•A new Lions Club is being organized at Maxville. Harold Hume will be charter president and Mervyn Daniels, secretary.

•Keith C. Franklin, Maxville, is the new president of Kenyon Agricultural Society.

TWENTY YEARS AGO
Thursday, January 31, 1974

•A Lancaster man, Andro Bronzan, 43, was badly injured in a head-on collision at the Brown House Friday morning.

•Renewed interest in 20 OHC housing units for senior citizens at Lancaster was demonstrated at a meeting in the village office last Wednesday night.

•Gypsum is to be mined and processed in Charlottenburgh Township by Westbrook Industries. That company has acquired 20 acres of land in the Glen Walter area from Ralph Rae of Cornwall.

•A power interruption Sunday morning affecting Alexandria, Maxville and a wide area extending to Embrun was caused by failure of an insulator in the north end substation here.

•A start on construction of the arena at Williamstown is expected in late February with completion in May.

•George Kinloch of Martintown was elected president of the Glengarry Plowmen's Association at the annual meeting held January 17.

TEN YEARS AGO
Wednesday, February 1, 1984

•Glengarry this week mourns the untimely death of Gerald McDonald, 42. Gerald was one of Glengarry's all-time great soccer goalies, a referee and executive leader.

•Workers have begun the task of installing gates with proper flashing lights at the CN railway crossing north of town.

•Laggan parents rejected a French immersion program for Laggan Public School. Two-thirds of parents gave a resounding no when marking their ballots on the question of whether French immersion should be offered to students of Grades 7 and 8.

R.R.S.P.'s Got You Confused?
Want INDEPENDENT FINANCIAL ADVICE
Mutual Fund Specialist
Call: PHIL HALE
BRIGHTSIDE FINANCIAL SERVICES INC.
938-7782
Representing OVER 600 MUTUAL FUNDS

4-4c

ACCOUNTING & FINANCIAL SERVICES FOR SMALL BUSINESSES
DO YOU NEED HELP??? WITH:
- Your monthly or annual financial statements
- Corporate and business income tax returns
- Preparation of monthly government reports ie: GST, Sales Tax, etc.
- Preparation of a business plan
- Completion of cash flow projections
- Personal Income Tax Returns

YOU HAVE JUST FOUND THE ANSWER!!
Give us a call! You will be impressed with the personal, friendly and speedy service. 4-10c
GERRY LALONDE
ACCOUNTING & FINANCIAL SERVICES
R.R. #2, GREEN VALLEY, ONT.
K0C 1L0 (613) 347-3664

ADAMS COMPUTER
Invest In A Learning Experience
Upgrading Performed on Present Systems
HARDWARE and SOFTWARE Installation and Sales
For Service and Quality Products
936-8357
41-tf

DON'T GAMBLE ON LADY LUCK
For a SURE SALE see one of our advertising reps

Business and Professional Directory

Accounting/Bookkeeping

M&A Malette & Associés/Partners
COMPTABLES AGRÉÉS / CHARTERED ACCOUNTANTS
Pierre Vaillancourt, c.a.
Jacques Malette, c.a.
Diane Tittley, c.a.
Pierre Vaillancourt, c.a.
Chantal Cyr, c.a.
Johanne Desparois, M.fisc.
Denis Laflèche, c.g.a.
Luke Robertson, c.a.
1420, Place Blair, Suite #700, Gloucester, Ontario, K1J 9L8, Tél. (613) 748-7315, Fax (613) 747-7703
1, rue Principale, Suite #510, Hawkesbury, Ontario, K6A 1A1, Tél. (613) 632-0901, Fax (613) 632-5359
C.P./PO 848, MacLeod Crescent, Alexandria, Ontario, K0C 1A0, Tél. (613) 525-3322, Fax (613) 525-3337

CRAIG GAREAU KEEN DESPATIE MARKELL
Chartered Accountants
CA
CORNWALL, 310 Second Street West, Cornwall, Ontario K6J 1G9, Office (613) 932-3610, Fax (613) 938-3215
MORRISBURG, Fifth Street, Box 774, Morrisburg, Ontario K0C 1X0, Office (613) 543-2981, Fax (613) 543-4316

Deloitte & Touche
CHARTERED ACCOUNTANTS / MANAGEMENT CONSULTANTS
Hawkesbury, 250 Main St. E., Suite 210, 632-4178
Cornwall, 100 Second St. W., 932-5421
Other national capital region offices... Ottawa, Hull

BDO DUNWOODY WARD MALLETTE
431 Main St. S., Alexandria, K0C 1A0, 525-1585
Comptables Agréés, Chartered Accountants
Cornwall 932-8691
Embrun 443-5201
Starting a new business? Call us today for your copy of the Start-up Business Kit.

Answering Service

"With T.A.S. you're always in"
For All Your Radio, Paging, Alarm and Fax Needs COME TO US!
525-1105
Paul Lalonde, Prop
153 Dominion St., Alexandria
ALEXANDRIA TELEPHONE ANSWERING SERVICE

Alarm/Security

SECURITY GLENGARRY SYSTEMS
GLENGARRY SECURITY SYSTEMS
• Security Alarms
• 24-Hr. Monitoring
• Camera Systems
• Central Vac Systems
WE SELL SECURITY SOLUTIONS
Call BRUCE MacMILLAN at 525-5384

Antenna/Satellite Systems

SATELLITE and ANTENNA SYSTEMS
Satellite Programming
Subscription Center
TV, Stereo, VCR
Sales, Service, Installation
MIRON
Electronic TV
Green Valley 525-4007
Quasar.

Bookkeeping/Income Tax

FAIRFIELD BOOKKEEPING SERVICE
BOOKKEEPING and INCOME TAX
R.R. #1, Martintown, Ontario, K0C 1S0
DARLENE LAPENSEE, 528-4744

Appliance Repair

LAMP'S APPLIANCE REPAIR
Parts & Home Service
•Refrigerator •Washer •Range
•Dryer •Dishwasher •Hot Water Tank
Also Low Prices on Reconditioned Appliances with Warranty
VISIT OUR SHOWROOM
RR 1, Alexandria (1/4 mile east of Fassifern on Locheil Rd.)
Rhéal Lampron — 525-4520

PICHER
MAJOR APPLIANCE REPAIRS AND REFRIGERATION
"YOUR ONE STOP FOR ALL HOUSEHOLD APPLIANCE REPAIRS"
HOME SERVICE
USED APPLIANCE SALES
SERVICING YOUR APPLIANCES FOR OVER 15 YEARS
205 Dominion St. N. (bus. & after hrs.) 525-3463
118 Lochiel St. (bus. hrs.) 525-4433

Carpets

FLOORING
CUSHION FLOOR
FLOOR TILES
CARPETING, ETC.
Armstrong floor fashion center
Tapis RICHARD RANGER Carpet Inc.
360 Main St. S. Alexandria 525-2836

DISCOUNT CARPET SALES
938-0735
421 Fourth St. W., Cornwall, Ont., K6J 2S7
Art Buchanan

Construction Services

A SPACE THIS SIZE CAN BE YOURS
13 WEEKS $130

JOHN HAGEN CONSTRUCTION
•Home Building •Renovations & Additions
•Custom Planning
R-2000
525-5508
ONTARIO NEW HOME WARRANTY PROGRAM

FRANKLIN
Home Building
Renovation
Contracting
Complete Interior & Exterior Renovations
Roofs, Siding, Windows and Doors
ONTARIO NEW HOME WARRANTY PROGRAM
Mallory Franklin, North Lancaster, 347-7666

RENOVATIONS
COMPLETE HOME RENOVATIONS
Cabinetmaking, General Carpentry, Ceramics, Jointing, Wallpapering, Painting, Vinyl eaves and more....
FREE ESTIMATES
Satisfaction Guaranteed
KEN OMA
525-2454

B.A. MacKinnon Construction
ADDITIONS • RENOVATIONS
HARDWOOD FLOORING
GENERAL CARPENTRY
Bus: 525-2835
Res: 525-2025

DANAHER CONSTRUCTION
GENERAL CONTRACTOR
Home Building
Renovation and
Commercial
Construction
ONTARIO NEW HOME WARRANTY PROGRAM
613-347-7729

Obituaries

Adam Fraser MacQueen

Adam Fraser MacQueen a native of Dunvegan, passed away in the Maxville Manor on December 31, 1993 in his 95th year.

He was born at the family farm, located on the Skye Road, Township of Kenyon, R.R. 1, Dunvegan, on February 16, 1899. He attended Skye Public School and followed a career of farming on the family farm and retired there. Adam was a member of the Kenyon Presbyterian Church. He was a resident of the Maxville Manor since 1987. Adam possessed a gentle, kind personality and had a positive outlook on life.

In 1965, Adam was predeceased by his beloved wife Mary (Maud) MacLeod. He is survived by his daughter, Marylyn Nixon (Clifford) of Cornwall and by his son, Kenneth Fraser MacQueen (Margaret) of Ottawa.

Adam was a loving grandfather of Lana Grignon (Gilles), Mary Lozo (Dave), Bobby Nixon (Diane) and Tim Nixon (Dianne), all of Cornwall; and Carol MacQueen, Glenn MacQueen (Joanne) and Ken MacQueen, all of Ottawa. He is also survived by five great grandchildren: Chad, Natashia, Adam, Mathew and Alexandra.

Being the last surviving member of the family of the late Kenneth Fletcher MacQueen and the late Mary Bell MacDonald, Adam was predeceased by his sister, Winnifred Dixon and by his brothers, John and Hugh.

The Reverend Frank Bailey of Maxville conducted the funeral service held in the chapel of the Munro Funeral Home in Maxville. Eileen Campbell was organist and Brian McDonell was soloist at the service. Interment followed at the Kenyon Presbyterian Cemetery, Dunvegan.

Pallbearers were four grandsons: Glenn MacQueen, Ken MacQueen, Bobby Nixon and Tim Nixon.

Maurice Joseph Pilon

On January 24, 1994 Maurice Joseph Pilon of R.R. #1, Cornwall, died at Hotel Dieu Hospital, Cornwall. He was 78.

Born in St. Telesphore, Que., Mr. Pilon was a Cornwall resident since 1916. He was a millwright formerly employed by Courtaulds Canada and a member of the Knights of Columbus, Council 5068.

He was a son of the late Telesphore Pilon and the late Delima Dicaire.

Mr. Pilon is survived by his wife, the former Gracia (Grace) Poirier and by two sons and two daughters. They are: Eric Pilon (Monique) and Agathe (Mrs. Maurice Rozon) both of Dorion, Que., Jean Paul Pilon (Nicole) of Coteau-du-Lac, Que. and Jeanne Pilon (Normand) of Coteau Landing, Que. Also mourning his loss are 18 grandchildren, 17 great grandchildren and two sisters, namely Mrs. Cecile Lefebvre of Cornwall and Mrs. Rita Leblanc of Riviere Beaudette, Que.

Mr. Pilon was predeceased by four brothers, Edmour, Lucien, Eugene and Omer Pilon and by three sisters, Mrs. Emma Quenneville, Mrs. Clara Seguin and Mrs. Indiana Leroux.

Funeral services took place at 11 a.m. on January 27 at Precious Blood Church, Glen Walter. Rev. Denis Vaillancourt officiated, assisted by Rev. Gerald Poirier. Spring interment will be in Notre Dame Cemetery.

Pallbearers were Danny Bickerstaff, Lionel Roy, Arnold Burgess, Leo Brisson, Harvey Roy and Richard Pilon.

Joseph Robinson

Joseph Robinson of Alexandria died at Glengarry Memorial Hospital on January 23, 1994. He was 81 years of age.

Mr. Robinson was born in Lochiel, a son of the late John Robinson and Sophia Anne Robinson. He never married.

He is survived by brothers Alex Robinson, Maxville Manor, and William Robinson, Kingston; and by sisters Margaret Kennedy, Cornwall, Georgina Kennedy, Alexandria and Jessie Kennedy, Ottawa.

He was predeceased by brothers Edward, John, James and George.

Mass of Christian burial was held at 10 a.m. on Wednesday, Jan. 26 at St. Finnan's Cathedral. Rev. Bernard Cameron officiated. Burial will be in St. Alexander's Church cemetery, Lochiel, in the spring.

Pallbearers were Lucien Duval, Ben Kennedy, Manley Wheeler, Dick Robinson, Ronald Dupuis and Lloyd Robinson.

Yvette (Pharand) Borror

On January 6, 1994, Yvette Borror died suddenly attending church service at St. Martin of Tours Church, Glen Robertson. Mrs. Borror would have been 80 years old on February 9, 1994.

Born in Montreal, Quebec, she was a daughter of the late Alfred Pharand and his wife Martina Poirier. She was predeceased by her husband William T. (Tom) Thomson. After their marriage on November 20, 1937, they lived in Sorel for a short period of time, and then moved to Montreal where they stayed for several years. When her husband enlisted in the Royal Canadian Navy, Mrs. Borror moved to Glen Robertson, with her three young children, where she spent the last 51 years.

She was a well respected member of the community, a person of tremendous faith, very devoted to her church, and a kind and helpful neighbor. Mrs. Borror was cheerful, friendly, and had a good sense of humor; she cared about people and always had a good word to say about everyone. She was honest, treated everyone fairly, courteously and with respect and expected the same in return. Her energy and her drive, right to the end, were the envy of many much younger people and an inspiration to those who knew her well.

Yvette was proud and independent, and in spite of her almost 80 years (February 9, 1994), she regularly ran errands for neighbors, delivered mail and church bulletins and tickets. Although this was more than a full time job, Yvette lavished love and affection on her children, grandchildren and great grandchild.

This beautiful and selfless woman will always be remembered fondly by her family and all those whose life she touched.

We are proud and fortunate to have known and loved such a special and caring woman.

Yvette is survived by a son R. Thomson (Tom), Mississauga, Ont., two daughters, Betsy (Howard Etter), Ville St. Laurent, Que. and Nancy Borror, Cotes des Neiges, Que., five grandchildren Anthony and Lori Etter, Darryl, Dale and Tracy Ryan and one great granddaughter, Leigh Ryan.

A sister Rita (Raymond Desjardins) also mourns.

Funeral services were held at 11 a.m. on January 10 at St. Martin of Tours Church, Glen Robertson. Rev. Denis Lefebvre officiated assisted by Rev. Denis Vaillancourt. Interment will be held in the spring.

Pallbearers were: Anthony Etter, Darryl and Dale Ryan, Rob Simard, Ian McCallum and Ron Wallace.

You are cordially invited to the opening of

Vankleek Cottage

Gifts & Collectibles

(Formerly Vankleek Krafts)

FEBRUARY 5 and 6

105 Main St., Vankleek Hill, Ont.

10 a.m. — 5 p.m. Saturday and

12 p.m. — 5 p.m. Sunday

PAT HARDISTY, prop.

VANKLEEK COTTAGE is a **GIFT SHOP** with a **DIFFERENCE. PAT HARDISTY** is joined by many local Artisans in offering a variety of wares for your selection.

- **WOODCRAFT** — The Kothes
- **COLLECTIBLES** — Lynn Meecher
- **CHILDREN'S CLOTHING** — The O'Donnells
- **ANTIQUES** — Lorraine Poirier
- **HEIRLOOM SEWING** — Ricki Riegert
- **CERAMICS** — Karen Yates

and others

Come in, browse and enjoy the refreshments

5-1c

Love Is . . .

DIAPER SERVICE

BABY'S BOTTOM COMFORT

100 % COTTON DIAPERS

BRI — ZEE

Professional Laundering

Pick-Up/Delivery Twice a Week

674-2368

St. Eugene, Ont.

5-2c

Knights of Columbus

Group, Auto and Home

REMI Prud'Homme

INSURANCE BROKERS INC.

GENERAL INSURANCE

• AUTO • THEFT • FIRE • LIFE

FARM

198 Main St. S., Alexandria (613) 525-3134 46-tf

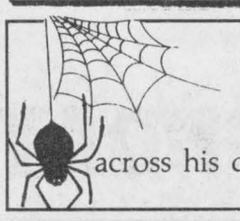

"The spider looks for the merchant who doesn't advertise so he can spin a web across his door and live a life of undisturbed peace"

Samuel Clemens

VOLUNTEER OF THE WEEK



Joanne Marriott

Joanne Marriott, the volunteer we feature this week, was born in England but came to Canada in 1967 when she was eight years old.

"Canada had this big party to welcome us," she remembers.

Joanne lived in Montreal until 1982 when she moved to the Dalkeith area. Alan, her husband, still works in Montreal. The Marriotts have four children ranging in age from nine months to nine years: Stephanie, Samantha, Malcolm and Philip.

Small children keep Joanne very busy, so she has to curtail some of her volunteer work. However, she still schedules the drivers for the Meals-on-Wheels program in her area and also drives herself. She is a Regional Director for the Glengarry 4-H Club and is an active 4-H leader.

In the past, her volunteer work has included organizing and running a Waist Watchers' Club and writing a computer program for the Glengarry Natural Food Buying Group. She and Alan were, for a while, parents for two foster children.

Before Joanne became a full time Mom, she was a computer programmer and loved the work. Working with computers remains a passion with her. She plans to spend an evening soon with Girl Guides to introduce them to the basics of the computer.

Two years ago Joanne and her family toured the East Coast of Canada; next summer they plan to drive to the West Coast to see the rest of Canada.

This ad courtesy of

ALEXANDRIA HONDA

439 Main St. S., Alexandria 525-4900

The Glengarry News

Business and Professional Directory

Construction

SAUVÉ CONSTRUCTION
Specializing in pardging cement flooring patios and steps
Also carpentry hardwood floors renovations and drywall
(613) 874-2785

J.A. Hamelin Construction
New Home Construction
Additions, Roofing, Renovations and Basement Finishing
347-3186

Energy Products

FUTURE ENERGY PRODUCTS
Pellet & Gas Stoves
Stove Accessories
Wood Pellets in Stock
Hwy #2
1 mile East of Glen Walter
613-931-3115

Kitchens/Bathrooms

Professional Kitchen Designs
Call Mario Richer, 18 yrs exp. for personalized service

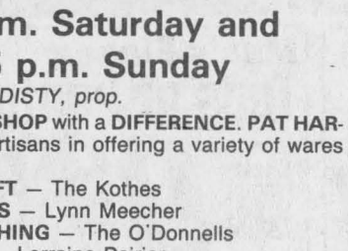

Kitchens & Bathrooms
Available in large assortment of wood products and melamine, country and modern style.
ALEXANDRIA BUILDER'S SUPPLIES LTD. — Home hardware building centre
580 Hwy. 34 525-3151 or
Alexandria, Ont. 525-4681
Residence 525-3810

A SPACE THIS SIZE CAN BE YOURS
13 WEEKS $260

Custom Sawmilling

VOGEL CUSTOM SAWMILLING
Turn logs into valuable lumber
Great for structures under 6,000 sq. ft. and for all finishing





WE DO EXCAVATING, ETC.
—SNOW REMOVAL—
RR #1, Williamstown **347-7158**

Farm Supplies

G.&J. YELLE INC.
SALES & SERVICE
STABLING, FEEDING & MANURE SYSTEMS



- Butler & Ideal Equipment
- Agri-Vent Ventilation
- Victoria Bins
- Silo Superieur
- Cote - Evacuair

Crysler 987-5336

Land Surveyors

HAZEN MELDRUM LIMITED
ONTARIO LAND SURVEYORS

Cornwall Office
Hazen Meldrum
N.S.L.S., O.L.S.
Tel: 932-8124

Winchester Office
W.J. Johnston
O.L.S.
1-800-268-6915
FAX (613) 774-2356

Well Drilling

WELL DRILLING
SINCE 1956
Water Source
Heat Pumps
Pools & Whirlpool Spas
BioGuard Computerized Water Analysis
410 SEVENTH ST. W.
CORNWALL
Call Collect **933-0411**

Electronic Service

LADOUCEUR ELECTRONIC SERVICE
With 25 Years' Experience
•Television •Stereos •Towers
•Antennas •Rotors, Etc.
20389 Luc St., P.O. Box 107, Green Valley
(Going south on Hwy 34 passed Roy's Garage, 1st right)
(613) 525-3695

Floors

HERITAGE HARDWOOD FLOORING
Installation - Refinishing
Sanding - Staining
Free Estimates
525-0055
"Quality is our commitment"

Furnace Services

DENIS JOANETTE
- Oil furnace service and repairs
- Fast, efficient 24-hr. service
- Installation

525-4915

Land Surveyors

Ron M. Jason Surveying Ltd.
ONTARIO AND CANADA LAND SURVEYORS
Consulting Office
2 Kenyon Street West, Alexandria, Ontario K0C 1A0
Phone
(613) 525-2309
or toll free to Prescott 1-800-561-1905
Manager: Kenneth J. Ketchum, B.Sc., OLS
Hours: Thursday 9:00 a.m. - 12 noon

Wood/Heat

HAWKESBURY CHIMNEY SWEEPS
Professional cleaning, repairs, inspection & consulting services
FULLY INSURED
Call Edward McDonald
525-4022

STIHL
Chainsaws
Sales & Service
Trottier
Sales Centre
Hwy 34, South
Alexandria
525-1925

Driving School

DRIVER TRAINING
Over 2,000 in-car Hours
High Rate of Success
Individual Lessons
Go For It....
You Can 'DU-IT'
Call now for appointment
525-4513

Engine Repairs

LANCASTER SMALL ENGINE REPAIRS
Lawn & Garden Equipment
Chainsaws, Snowblowers, etc.
Last House on Oak St.
Prop. Allan Flaro
347-2610

Insurance

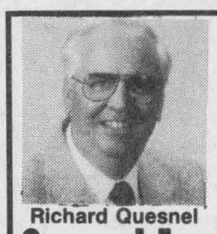

Richard Quesnel

- Life
- Disability
- Employee Benefits
- RRSP • RRIF
- Investment Funds

Quesnel Insurance and Investments
92 Kenyon Street, Alexandria
Office: 525-1263 **Home: 525-2322**

Scrap Metal

I.R. BELL & SON LTD.
SCRAP METAL

WANTED TO BUY	*FOR SALE*
•Scrap brass •Copper	•Used pipe, angle iron •Shafting
•Aluminum •Radiators	•Industrial used parts
•Batteries	•Stainless steel tanks
TOP PRICES PAID	

3000 Copeland St.
Cornwall, Ont. K6H 6P7
613-933-1119

Wood/Heat

SUNWORKS
WOOD HEATING
PELLET STOVES
EARTH ENERGY HEAT PUMPS



1466 Hwy 34, Hawkesbury
(613) 632-0456
Res: Dalkeith 874-2293
EnerMark
The Electricity People

Four students qualify for regional meet

North Lancaster
Bernadette Campeau
347-2572



It's always nice to have a day off, especially when the roads are not inviting. High school students were especially happy as last Friday was an exam day for many. For us moms, whether you went to work or stayed home, it seems there is a lot more to do on these days.

At the school, doors were open and teachers were present but only one student showed up. Someone at the school likes birds. I have noticed many feeders at the front and someone told me grades three and four, along with students from Pre-K. and Kindergarten, have prepared a feast for a variety of feathered friends.

More news from Ste. Thérèse: On Thursday, Jan. 27 a number of students participated in the basketball free throw which is organized by the Knights of Columbus.

This is an annual event and those taking part were: Melissa Dupuis, Kateri Dubeau, Eric Pitre, Sylvain Pilon, Roch Lavigne, Evelyne Mallette, Martine Poirier, Ghislain Valade and Marc Lalonde.

The winners will be going to the regional competition in La Citadelle school on Feb. 5.

We wish them good luck and they are, Melissa Dupuis, Robert McDonell, Marc Lalonde and Evelyne Mallette.

Congratulations to all the students.

Attention Grade 8 students: On Thursday, Feb. 24 there will be a photographer at the school for your graduation pictures.

The boys are asked to wear a white shirt and tie and girls will look better in light colored top, preferably white, with high neckline.

The recipients of certificate of particpation for January are as follows: Pre-K., Samantha Romon; Kindergarten, Thomas Morin; Grade 1, Jean-Philippe Leblanc; Grade 2, Lucie Major and Julie Legros; Grade 3, Mathieu Claude; Grade 4, Rachel Pitre; Grade 5, Andrée-Anne Samson; Grade 6, Elysia Brunet; Grade 7, Penny Amstutz; Grade 8, Simon Renaud. Congratulations to all.

* * *

Last Sunday the sixth and seventh concession were hosts for the euchre party at the school. There was a very good turnout and the winners were:

Ladies, Gisele Besner, Alice Dubeau, Isabel McPherson and Mary McLeod.

Men, Lucien Theoret, Chris McDonell, Aimé Viau and Armand Lalonde.

The 50-50 draw was taken by Mrs. Oetelaar, Alice Dubeau, Simone Lefebvre, Léonide Rozon (twice), Jack McDonell, Donald Roy Jr., Thérèse Lortie, Rudolphe Levert and Donat Titley.

Door prize winners were Florence Claude, Colombe Gibeau, Gilberte Girard, Rhea Lefebvre and Estelle Brazeau.

The gifts were donated by Ian MacDonald, Mallory and Inez Franklin, Chris and Yvonne McDonell and Guy and Gisele Besner.

* * *

In our wishes this week we send congratulations to Denis Jr. and Monique (Seguin) Bourdeau as they are third time parents of a third boy.

A special birthday wish to Pierrette Quenneville who turns 60 on Feb. 3. Also on Feb. 3 Martin Renaud celebrates his 24th birthday. Best wishes to all.

* * *

I heard Bernard Larocque was hospitalized last week; here's a "get well soon" from your co-workers at Poirier Bus Lines.

Good times roll at the 'Bon vieux temps'

Green Valley
Margo Pepin
525-3581



Judging by what I saw, everyone really enjoyed themselves last Saturday evening at the "Soiree du bon vieux temps" at the Bonnie Glen.

A delicious supper was served to over 250 people, then a line dancing demonstration square dancing called by Gerald Trottier where everyone joined in, with beautiful music played by the band.

They also held their Club 900 draw and here is a list of winners: $3,000 — Nicole Tourangeau, Alexandria; $2,000 — Gerald Trottier, Alexandria; $500 — Evelyne Menard, Alexandria; $500 — Bernard Brunet, St. Raphael's. There were 10, $100 winners and 20 winners of $50. Tickets for a 50/50 draw were sold during the evening and the lucky winner who won $125 was Colette Viau, Alexandria.

Congratulations to all winners and a big pat on the back to the Knights of Columbus Councils 1919 and 9435 for a well organized evening.

* * *

The Green Valley Knights of Columbus Council 9435 and the Green Valley Optimist Club are organizing a St. Valentine dance on Saturday, Feb. 12 at the Sacred Heart Hall in Alexandria from 9 p.m. to 1 a.m.

The music is by a disc jockey and there will be door prizes and a lunch will be served. Tickets are $10 per person. Everyone is welcome, so treat your sweetheart to a beautiful evening of dancing.

For tickets you can call Marcel Brunet, 347-2374 or Rejean Campeau, 347-2010.

* * *

Get well wishes going out to Simon Bourdon who is a patient at the Children's Hospital in Ottawa.

He is to undergo surgery on his leg this Wednesday. Hoping to have you back home with family and freinds. So get well real quick.

* * *

The Green Valley Optimist Club members held their annual hockey tournament on Jan. 20 and 22.

Eight teams participated in this event; the teams were composed of seven different area Optimist Clubs and the Alexandria Richelieu Club.

Other winners were C division Vars Optimist Club and D division was the Hawkesbury Optimist Club.

On Saturday evening André and Fernande Menard with Henri and Gisele Jeaurond attended a charter night in honor of the Pleasant Corners Optimist Club which was founded by the Hawkesbury Optimist Club last September. Congratulations and best wishes of success were given to the newly founded club.

All Optimist members are asked to attend the monthly meeting on Thursday, Feb. 3, at 7:30 p.m. at the Green Valley Restaurant.

* * *

Birthday wishes going out to Gloria Poirier, Jonathan St. John on Jan. 31; Chantal Lacombe, Michael Cadieux, Feb. 1; Mireille Leroux, Sebastien Poulin, Feb. 3; Gina Lavigne, Feb. 4; Anick Campeau, Feb. 6. Happy 50th anniversary to Isidore and Evelyne Secours who celebrate on Feb. 5.

* * *

Take heart spring is on the way. God bless and have a safe week.

Maison du Tourisme



Century Old Mill

RESTAURANT • DINNER DANCE
Beef—Chicken—Pâtés—Seafood—
Game—Hare—Buck—Pheasant—
Boar—Caribou—Buffalo—Deer—Moose
PARTIES — SUNDAY BRUNCH

COMEDY THEATRE
Murder Mystery Dinner
5 comedians to entertain you
SATURDAY, MARCH 19th
$40 per person / 75-persons max. / French
(English versions possible)

Reserve Soon 763-1840
308 Ch. du fleuve Coteau du Lac Exit 17. Hwy 20 W.
Thurs., Friday Saturday from 5 p.m. Sunday from 11 a.m.

OPEN 7 DAYS, 5 NIGHTS
MONDAY-FRIDAY 'TIL 9 P.M.; SATURDAY, 9-6 P.M.
SUNDAY 11-5 P.M.

GREAT VALUES EVERYDAY AT GIANT TIGER

GREAT FASHION VALUES

Girl's 7-14/ Boy's 8-16 Poly/Cotton Fleece Sets Your Choice 9.99 EA.
Many different prints and colours to choose from.
MADE IN CANADA
GREAT VALUE

Men's Fleece Tops or Pants Your Choice 9.99 EA.
MADE IN CANADA
Many colours to choose from. S.M.L.XL.
GREAT VALUE
Pants with drawstring waist, and ankle cuffs.

Men's Velcro Joggers 9.99
Sizes 7-12 in Black, Grey or Navy

Ladies Knit Pull-On Pants 9.99
GREAT VALUE
Poly/Cotton. In black and other fashion shades. S.M.L.
MADE IN CANADA

Ladies Fashion Tights 2.99
MADE IN CANADA
100% soft tactil nylon in black, navy or forest. Sizes A.B.C.

GREAT VALUES ON NAME BRANDS

Simmons Beautyrest
MADE IN CANADA
Foam Contour Mattress Pads
Made of high density, non-allergenic, virgin polyurethane foam.
Twin 8.94 EA.
Double 11.94
Queen 13.94
GREAT VALUE

Men's plaid Flannel Shirts
5.49 Reg. 6.49
100% cotton. Assorted plaids.

GREAT VALUES ON FOOD BASICS

Townhouse Ramen Noodles 85g 5/$1

Libby's Zoodles, Alpha-Getti or Tiny Tunes 398ml 79¢

Uncle Ben's Exquisine Noodles in Sauce 140g 99¢

Simply Spice Black Pepper 240g 1.66

Aylmer Cream of Mushroom Soup 284ml 44¢

Heinz Tomato Sauce 796ml 84¢

Sony 60 Minute Audio Tapes HF60C 77¢

WITH THIS COUPON
White Swan Paper Towels Pkg of 2 48¢
LIMIT 1 COUPON PER CUSTOMER
VALID UNTIL SUNDAY, FEB. 6/94

WITH THIS COUPON
Libby's Deep Brown Beans in Tomato Sauce 398ml 47¢
LIMIT 1 COUPON PER CUSTOMER
VALID UNTIL SUNDAY, FEB. 6/94

WITH THIS COUPON
Wizard Air Freshener French Vanilla or Nursery 170g 76¢
LIMIT 1 COUPON PER CUSTOMER
VALID UNTIL SUNDAY, FEB. 6/94

ALL ADVERTISED ITEMS AVAILABLE UNTIL SUNDAY, FEBRUARY 6, '94
* = EVERYDAY LOW PRICE

STORE HOURS:
OPEN SUNDAY, 11 TO 5 P.M.
MONDAY TO FRIDAY, 9-9; SATURDAY 9-6 P.M.

VISA MasterCard

WE RESERVE THE RIGHT TO LIMIT QUANTITIES. ALL PRODUCTS DESCRIPTIONS ARE BASED ON MANUFACTURERS REPRESENTATIONS. GIANT TIGER (TIGRE GEANT) AND GIANT TIGER DESIGNS ARE THE TRADE MARK IN CANADA OF GIANT TIGER STORES LIMITED. DUE TO ADVANCED PREPARATIONS OF THESE ADS AND DELIVERY PROBLEMS THAT MAY OCCUR FROM OUR SUPPLIERS, ALL ITEMS MAY NOT BE AVAILABLE IN ALL OUR STORES. WE APOLOGIZE FOR ANY INCONVENIENCE THIS MAY CAUSE OUR CUSTOMERS.

595 MAIN ST. SOUTH
ALEXANDRIA