Judge dismisses charges against Chief Cleroux

Charges against suspended Alexandria Police Chief Sylvio Cleroux were dismissed in provincial court yesterday.

Cleroux was charged with deceitfully falsifying employment records of Experience 80 summer student Marc Guindon for the periods June 9 to 13, 1980 and June 16 to 20, 1980.

The crown alleged that Cleroux had deceitfully applied for the government funding for those weeks because Guindon had not started work yet.

During the first day of the trial on April 2, Guindon testified that Cleroux asked him to cash a $126.57 paycheque and give the money to him. He said Cleroux gave him $6.57 back and also provided money to buy lunch for both men plus another summer student, Robert Rothgeb.

Cleroux testified yesterday that he took only $25 of the money and placed it in a money box used by Guindon with the understanding the funds would be used to buy T-shirts for Guindon.

When Guindon later said he did not want T-shirts, Cleroux suggested Guindon take the money and buy lunch for the three.

Cleroux also contradicted Guindon's testimony that the student did not work many overtime hours to make up for the two-week period for which he was paid although not yet on the job.

Judge Robert Hutton accepted defence lawyer Patrick Rudden's argument that Experience 80 guidelines gave the chief authority to use his own discretion in swapping hours.

Cleroux said that Guindon worked several Saturday mornings, lunch hours and overtime hours to make up for the two-week period in question in June.

Hutton said there was no question in his mind that the chief had the power to do this and it would, therefore, be "extremely difficult if not impossible" to find him guilty for his action.

Prosecuter Jack McKenna noted that Guindon denied working many overtime hours and that Alexandria Police Constables Roger Levert and Robert Latreille both testified that they did not see Guindon working many overtime hours.

Latreille said he saw Guindon working "one Saturday morning" while Levert said he could not remember seeing Guindon working any overtime.

McKenna noted that, ironically, both Levert and Latreille had been called as defence witnesses yet had bolstered the prosecution case.

Hutton said the issue was one of "credibility" and he placed more weight on Cleroux's testimony than he did on that of the prosecution witnesses.

Hutton said he did not believe the testimony given by key prosecution witness Constable Paul Deveau of the Alexandria Police Force.

Deveau testified that during a conversation with the chief, Cleroux admitted that he was going to falsify documents regarding Guindon's employment.

Deveau, referring to handwritten notes, quoted the chief as saying, "At $3 an hour, I don't think the province will miss a couple of extra weeks pay".

However, under cross examination by Rudden, Deveau admitted he wrote the quote down three weeks after the actual conversation.

Testimony by both Cleroux and Deveau showed there was friction between the two men and that Cleroux had, in fact, recommended to the town police commission that Deveau be discharged from the force for insubordination.

Testimony showed that Deveau had drawn up a proposed by-law to deal with loitering and given it to the mayor without the knowledge of the chief.

Hutton said that given a choice between believing Cleroux or believing Deveau, he had to choose Cleroux.

He said Deveau was "somewhat less than frank and noticeably biased against the chief".

He said he also found it "simply incredible" that the chief would confide in Deveau about Guindon if the two men were at odds as much as both admitted.

Hutton also placed light weight on testimony given by Robert Rothgeb who said he witnessed Guindon giving "over a hundred dollars" to Cleroux and Cleroux returning only $6.

Pressed by Rudden on when the incident took place, Rothgeb said he was not sure but thought it was in May.

Rudden pointed out that Guindon was not working at the police station until June, at which point Rothgeb said he could not say for certain when the conversation took place.

Hutton indicated disfavor with Rothgeb's admission that he conferred with witness Guindon after the first day of the trial.

This conferring "casts a shadow on the evidence" of both Guindon and Rothgeb, the judge said.

Following the trial, Cleroux declined comment except to say, "I'm glad it's all over".

Police Commission Chairman J. P. Touchette said the commission would meet at the earliest opportunity to consider lifting the chief's suspension.

The Glengarry News

1980 PRIZE WINNERS CANADIAN COMMUNITY NEWSPAPERS ASSOCIATION CNA BETTER NEWSPAPERS COMPETITIONS

VOL. 89 No. 16 ALEXANDRIA, ONTARIO, WEDNESDAY, APRIL 22, 1981 SINGLE COPY 25¢

Fire strikes on holiday

A Main Street fire in Alexandria on Good Friday evening damaged the interior of the Quick Wash laundromat and resulted in smoke damage to the adjacent building.

Alexandria Fire Department report that bypassers noticed smoke coming from the building located at 8 Main Street and called in the alarm around 10:45 p.m. Fire damage was limited to ceilings and walls of the concrete structure.

The source of the fire was a broken gas pipe in the back storeroom. The department spent two hours at the scene.

Studio 8, a ladies' clothing store located in the connecting building and bordering Main Street incurred smoke damage to their stock and will be holding a smoke sale this week. Evelyn Larocque, a tenant in the upstairs apartment was forced to vacate her premises for two nights because of the smoke damage.

The laundromat business is owned by Norm Williamson of Montreal and the building by Henry Avrith, also of Montreal.

Mr. Avrith said he could not estimate the damage to the building and Mr. Williamson was not available for comment.

Township refuses to give out lists

The Charlottenburgh Township Council voted not to allow mailing lists to be given out.

The issue came up after two local contractors requested permission to glean information from the township's list of building permits.

Township Clerk Marcel Lapierre told the council that the contractors had asked for information on the estimated cost and style of structures to be built within the township's jurisdiction. Councillors decided that releasing such information would be tantamount to providing a mailing list and decided on an all-encompassing motion.

Also at last Wednesday's regular meeting, tenders for the provision of gravel and calcium salt for area roads were opened. Two bids to provide the salt were separated by less than $230, the lower bid being $32,080.

Bids for crushing and stockpiling 10,000 cubic yards of gravel for the township ranged from $2.75 to $4.41 per yard.

Also the council decided to continue its four-year tradition of offering a $100 bursary to a deserving student graduating from Charlottenburgh-Lancaster District High School.

Alexandria shows surplus for 1980

Alexandria's 1980 financial report brought good news to the town council table last Tuesday evening when a surplus of $50,000 was announced.

"We are in good shape," said Mayor J. P. Touchette when asked for his comments.

The report was introduced and reviewed by Andre Bussiere, a partner in the town's accounting firm of Clarkson and Gordon of Ottawa, at their general meeting.

The figure represents the amount saved by the municipality from the amount budgeted for the year.

In 1979 the town accumulated a surplus of $86,000—the highest in the past several years.

Two sources of saving found in the report are cuts in the transportation and recreation spending for the past year.

Other contributors to the surplus include $20,000 collected by the town by investing in short term deposits and $16,000 in supplementary taxes.

The protection to persons and property budget, which included fire and police protection, was overspent by $29,000, partly attributed to more overtime hours put in by constables and paying living expenses for the interim police chief while suspended police chief Sylvio Cleroux collects full salary.

The planning and development budget was over by $7,000 with the expansion of water services in the Industrial Park on Macdonald Boulevard.

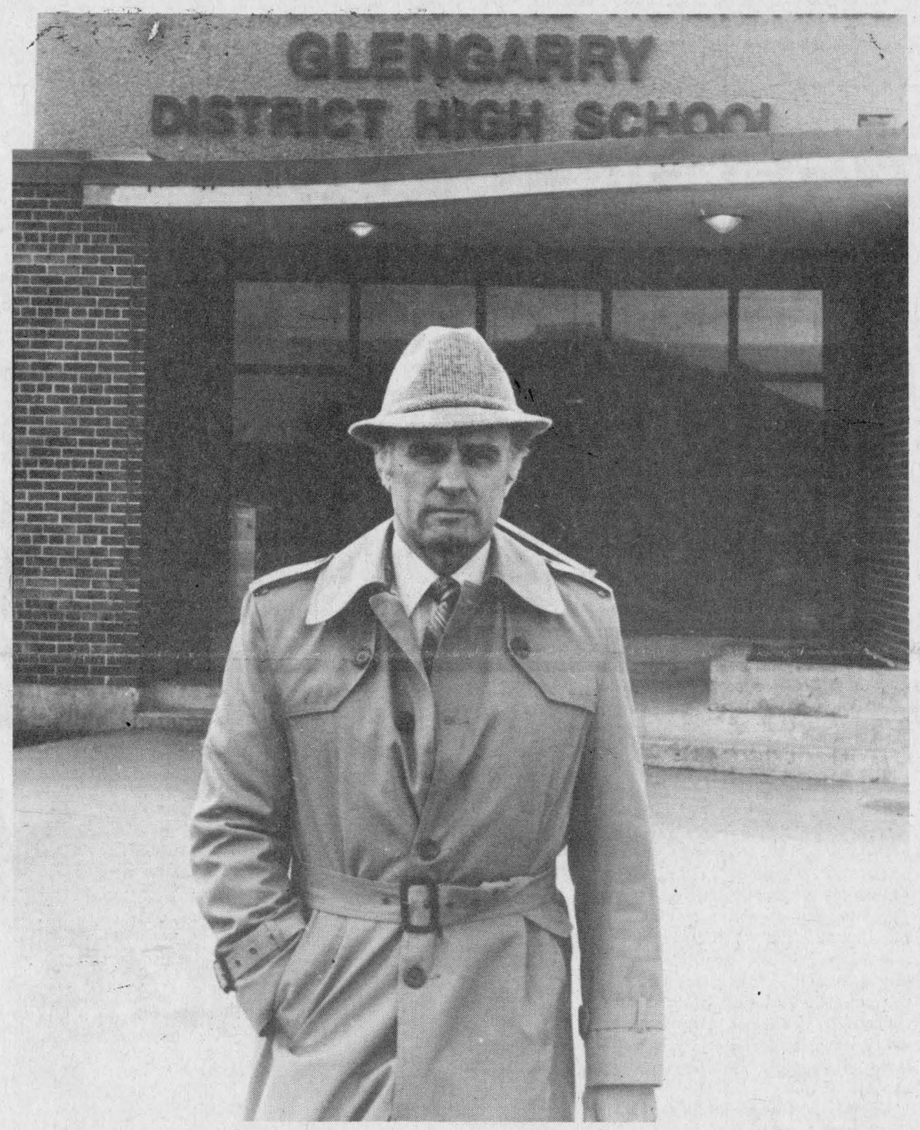

ALL GOOD THINGS COME TO AN END —After 12 years as principal of GDHS, Mr. Philip Lloyd has decided that it's time to move on. In September, he will be taking over as principal of Seaway District High School in Iroquois. Staff Photo—Jamie McDonell

Phil Lloyd leaving

After 12 years as principal at Glengarry District High School, Philip Lloyd will be leaving Alexandria this year to become principal at Seaway District High School in Iroquois.

Mr. Lloyd says there have been significant changes since he came from Kingston a dozen years ago. For instance, when he was appointed principal of GDHS, only three subjects were taught in French. Now all courses taught at the school are given in both French and English.

As well, Mr. Lloyd says he is proud of the music and art programs, started since he arrived at GDHS. And in the last few years, the high school has offered an Agricultural Co-operative program to train students for farm work, and a Life Skills program to train students with only two years of high school to adjust to the working world.

Mr. Lloyd has a goodly number of changes behind him. And now, he says that he is taking his new position as principal at Seaway in hope of learning and spreading ideas.

Mr. Lloyd says that if you had asked him 12 years ago whether he would be spending the rest of his career at one school, he would have told you no. And he says that since the co-principal of GDHS will be retiring within the next few years, he would have felt obliged to remain at the school until the new co-principal settled into the job. And that wait would eat up five or six of the 13 years he has left till he retires.

"I decided that this was a good time to go," he said.

Mr. Lloyd says he has good memories of the high school. Two of his four children—daughters Laurie, 20, now a second year science student at Queen's, and Beth, 18, a Grade 13 student at GDHS—have gone all the way through high school at GDHS. And he says he remembers with pride the victory by his high school of the Stormont, Dundas and Glengarry championship, five years ago, when GDHS beat the much larger Cornwall Collegiate. Mr. Lloyd says the biggest problem that GDHS, and all schools for that matter, face is declining enrolment. In the next year, high schools in SD&G will lose about 600 students, and that means that about 35 teachers will have to be laid off. In the next few years, it is projected that total enrolment in high schools in the United Counties will drop by about 2,400—that's better than double the total enrolment at GDHS.

Mr. Lloyd says that he has decided to move to the Iroquois area as soon as he can sell his farm in the Fourth Concession of Kenyon, although he may commute for a year or so until he can sell the farm. He says that the hour trip to Iroquois is too long to make a habit of, especially when winter weather is as unpredictable as it is in this area.

Mr. Lloyd says that, while he will miss the farm, he will be happy to live once again near the water. As a matter of fact, he says that until he moved to the Alexandria area 12 years ago, he had never lived very far from the water.

Mr. Lloyd was born in Gananoque 45 years ago, and brought up in the town and on a nearby farm. After completing high school in Kingston, he went to Queen's University and thereafter taught English, headed a Guidance department and was vice-principal at high schools in the Kingston area. He started his career 22 years ago.

As well as the numerous activities that the high school itself generates, Mr. Lloyd is also involved in curling and the Red Cross. Indeed, he's Director of Blood Donor Services for the local unit of the Red Cross, and has organized an annual Fall blood donor clinic at his high school.

Recently Mr. Lloyd, who has been director for several years has been attempting to pass on the leadership to someone else, but has so far been unable to do so. Now, with him moving from the area, the Red Cross will have to find a replacement.

As of yet, no replacement has been chosen for Mr. Lloyd.

Man is burned in gas explosion

A former Green Valley area resident was back home visiting his daughter and family when a gas stove exploded in his face and resulted in extensive burns to his upper body.

Daniel Sauve, 61, suffered first degree burns to his face, second degree burns to his left hand and third degree burns to his right hand when he went to light a burner Friday, April 10, around 3:55 p.m.

Mr. Sauve, who is now an Ottawa resident, was just settling into his weekend retreat—a camper-trailer found at the rear of a house he owns, located just west of Green Valley on the Glen Roy Road, when the accident occurred. The home is rented by his son-in-law, Allan MacKay.

Mr. Sauve was taken to the Glengarry Memorial Hospital and transported later in the day by ambulance to the Ottawa General Hospital burn centre. He is presently recovering in his Ottawa apartment with his wife, Gwen, after being released from the hospital on Thursday.

Mrs. Sauve said she recalls that she was lying on the bed when Daniel came in and offered to make some tea, the next thing she heard was a "poof" and they fled the trailer and she tore the burning clothes off her husband. She attempted to return inside the trailer to salvage some personal belongings but could not and summoned the Alexandria Fire Department. The camper and contents were completely destroyed.

The loss was not insured.

Mrs. Sauve said that she could not estimate the total loss but said the trailer was purchased last year for $4,000 and they had just taken clothing, linen and dishes down for the summer. A considerable amount of cash was also lost.

Ten-year sentence handed out to man

A former Alexandria resident was sentenced to 10 years imprisonment in Alexandria, last week.

Romeo Bellefeuille was sentenced to 10 years for the armed robbery, last summer of $200 cash, 20 cartons of cigarettes and a .22 calibre rifle from McDonald's General Store in Greenfield.

On the evening of June 20 last year two men robbed Mrs. Irene McDonald after she served them gas after closing time. After she served the gas, she was robbed at the point of a sawed-off shotgun of the money, cigarettes and rifle. As the thieves left, they ripped the phone out.

Mrs. McDonald then walked to the neighboring Merpaw Confectionery and called the Maxville detachment of the Ontario Provincial Police.

Mrs. McDonald took ill the following day and had to be hospitalized at Glengarry Memorial Hospital in Alexandria.

A second man, Karl Rowlee, has yet to enter a plea after being charged with the robbery. Mr. Rowlee, an Ottawa man, is on trial in that city on other charges.

Fate not his ally

Fate has not treated Raymond Ricard of the King's Road, just west of St. Raphael's, very kindly.

On Christmas day, Mr. Ricard's home burned to the ground. Since that time Mr. Ricard has been staying with a friend while he operated his dairy farm and continued his school bus route.

But last week Mr. Ricard came from the friend's house, about a half mile from the barn that still stands beside the scorched foundation of what used to be his home, and found that someone had made off with two Holstein bull calves and the batteries from his tractor and his truck.

Mr. Ricard says that since he reported the theft to the Lancaster detachment of the Ontario Provincial Police, he put a new battery in his truck and discovered that the thief or thieves had also drained the truck's gas tank.

Small wonder that Mr. Ricard says that things haven't been so good for him lately.

The Lancaster OPP are still investigating the theft.



BEST BUNNIES—Sheila Olson holds the three winning entries in the Glengarry Flower Shop's Easter Coloring Contest. Best bunny colorers are; Nicole Paquette of RR 5 Alexandria, in the preschool category; Paul McGrath of Glen Robertson, in the Grade 1-3 category; and Karen Robinson of Avonmore, in the Grade 4-8 category. Their efforts are seen here, held by Sheila Olson, in order, left to right. The prizes for the three winners are $10 gift certificates from the shop.
Staff Photo—Jamie McDonell

Board names new director

Roger Leblanc has been appointed interim Director of Education and Secretary of the Stormont, Dundas and Glengarry County Board of Education.

Mr. Leblanc will be replacing T. R. Leger who will be serving with the Department of National Defence Dependants Schools Overseas on a two-year loan of service agreement.

Mr. Leblanc is currently a Superintendent of Education with the Board of Education. Prior to coming to Stormont, Dundas and Glengarry Mr. Leblanc served as a Superintendent of Education and Acting Director of Education with the Timmins Board of Education.

Before assuming the position of Superintendent Mr. Leblanc was a Principal with the Sudbury Board of Education. Mr. Leblanc has 18 years experience in education.

Mr. Leblanc holds a Bachelor of Science degree from Laurentian University and a Master of Education from the University of Ottawa. He also has obtained Supervisory Officer certification from the Ontario Ministry of Education.

Mr. Leblanc is married and is the father of three sons.

School expands

Space for the Charlottenburgh Nursery School has almost tripled to provide more space on rainy days.

The school has expanded its area within St. Mary's Parish Centre to permit indoor use of such equipment as swings.

About 55 children use the centre.



OAKLEY'S YOKE—Oakley Bush of Fassifern is giving a 200-year-old yoke to Agnes McDonald (shown here with Mr. Bush and the yoke) and her husband Ewen, owners of the Priest's Mill Restaurant in Alexandria. Mr. Bush is also playing a joke on Mrs. McDonald, since at the time this photo was taken, she didn't have any idea as to why it was being taken. Mr. Bush is giving the training yoke, which he bought in Vermont, to the McDonalds in honor of the lounge they opened downstairs at the restaurant a week and a half ago.

Staff Photo—Jamie McDonell

GTL gets okay to use services

Town of Alexandria recently granted Glengarry Transport Limited permission to connect onto their water and sewage systems for service to their head office on Highway 34 in the Township of Kenyon.

"It is our intention to make an extension to our present facilities which will result in the hiring of approximately 40 additional employees in the next few years," stated a letter from Gilles Lefebvre, vice-president of the company, asking for permission.

Marcel Francoeur, corporate controller at GTL, said the trucking company is planning on extending office premises but nothing has been fully decided.

The office is presently serviced by a well and two septic tanks.

Council passed a resolution granting permission to the company for connection at the regular connection fee at their general meeting last Tuesday.

13 MAIN ST. NORTH ALEXANDRIA, ONT.

FLEURISTE

Alexandria FLORIST



Jacques and Lorraine Paquin

TEL. 525-3852

ALEXANDRIA HOTEL

"Glengarry's Musical Showcase for Country Music"

FEATURES

Thursday—Friday—Saturday
April 23—24—25

THE COUNTRY WANDERERS

Excellent Dance Music

Every Tuesday Night: Euchre

Every Wednesday Night: Amateur Night

Secretary Week: 16-1c

A special toast to all our secretaries!

TELEPHONE (613) 525-4007

Miron Electronic Service

T.V.'s - Radios - Stereos - Microwave Ovens

206 MAIN ST. SOUTH
ALEXANDRIA, ONT.

(Bob Leroux Furniture) 8-10-12-14tf PIERRE MIRON

Board re-affirms closures

Last month's decision to close Monkland Public School has been re-affirmed by the Stormont, Dundas and Glengarry County Board of Education.

At last week's board meeting, trustees voted 8-5 to close the school. The vote at last month's meeting had been 6-5 in favor of closing the school, with some confusion over the vote of trustee Harry Gatward.

Mr. Gatward had asked that the matter be reconsidered since he had mistakenly voted in favor of the closing in last month's vote.

In an effort to keep the school open, Monkland District Public School committee and Roxborough Township council presented briefs opposing the school closing, at last week's meeting.

Mrs. Alice Bender, spokesperson for the school committee, said declining enrolment should not be a basis for closing the school.

She said that in the early '70's extra Monkland students were bused to Avonmore and by 1974 the Grade 7 and 8 students were taken to Maxville for the senior elementary program there.

Mrs. Bender said the Monkland school district had been eroded by the board, over the years. Another factor leading to an apparent decline in enrolment was the sending of local children to the separate school board, because parents "were fed up with the disinterest the public school board appears to have in our children."

Mrs. Bender, who included with her brief a petition signed by all parents and ratepayers in the Monkland area, maintained that the Roxmore school in Avonmore did not want more children because the school would lose its general purpose and French rooms and its library would be disrupted by the influx of Monkland students.

This was not the impression that Trustee Fraser Campbell got when he visited the shcool in Avonmore. He said he found a great desire among the school's staff to take the Monkland students. Mr. Campbell said he was criticized for voting last month to keep the Monkland school open.

"There will be triple-grading at both schools if both are kept open, but double grades if Monkland is closed," he said.

"There just aren't many children in that area of Roxborough Township. I'm very disturbed by the situation. There are two distinct school bodies, both very concerned," said Mr. Campbell, who eventually decided to vote in favor of keeping the Monkland school open.

Ray Alguire of the Roxborough Township Council presented a brief to the board, indicating that the number of school aged children in the township could soon increase radically.

Mr. Alguire said that there are three projects that should bring these children to the township.

He said Tayside Muck Farms had a market gardening scheme with 102 single family lots approved, and that the group was in Europe, recruiting families to imigrate.

In addition, a mobile home subdivision with space for 33 units has conditional aproval for a site east of Warina on Highway 138 and Hightide Investments has built 19 homes, of which five are occupied, on Highway 43 east of Monkland.

Mr. Alguire says that lack of schools in the township could be a deterrent to people buying homes there and could adversely affect property values.

Also at the meeting the board decided to "twin" the John Sandfield Macdonald and Bonville public schools, schools that had only recently received a reprieve from closure.

The twinning is presented as the only alternative to closing the schools and will see all kindergarten to Grade 3 students from both schools sent to John Sandfield Macdonald and Grade 4 to 6 "the two communities should be given a last opportunity of getting together," but that if they are unable to do so, this will be the last chance the schools have to stay open.

Trustee Sam McLeod says that students sent to Bonville.

WASHER and DRYER REPAIRS

ALEXANDRIA and AREA

BRUCE PICHER

Tel. 525-4471
525-3463 16-4c

FARM INSURANCE

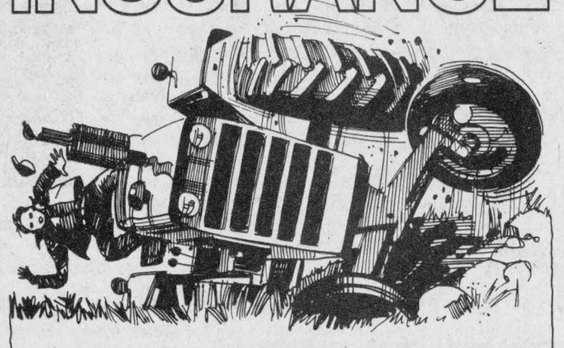

...WHEN YOU NEED IT YOU NEED A FRIEND.

Farmers face a special set of problems . . . and a special set of insurance needs. We understand agricultural insurance and the problems you face. Call on our experts for the finest in coverage!

Total insurance service
- For your car and home
- To protect your health
- To protect your family
- For your business needs

"Service beyond the contract"

When you need a friend... call on us. We offer the best insurance plans and the most affordable rates. We're always ready to help!

Independent Insurance Agents and Brokers of Ontario

MASSON Insurance Agency Ltd.

"ALL THE CHOICE IN THE WORLD"

11 Sandfield Ave., Alexandria Tel. 525-1836

SMOKE SALE

(No Damaged Merchandise)

STUDIO 8

25% OFF on ALL MERCHANDISE

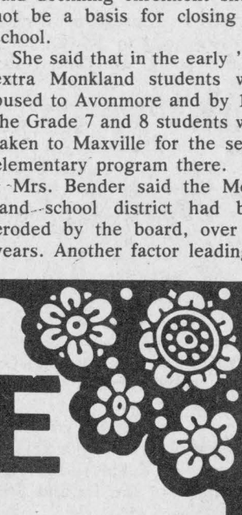

CHARGEX master charge

16-1c

8 Main St. N., Alexandria
Tel. 525-1537

SCOTTISH SUPPLIES

- Music Books
- Bagpipes and Reeds
- Records, etc.

CORONET CAMERA SHOP

124 Pitt, Cornwall
932-1664 13-tf

CO-OP

SPRING TIME HOURS

Starting April 25/81, our store hours will be:

Mon—Fri 8 a.m. to 5 p.m.
Saturday 8 a.m. to 4 p.m.

Rental Equipment

Lawn Rollers

Lawn Seed and Fertilizer Spreaders

Tillers

Everyone welcome to shop CO-OP... quality products... competitively priced

UCO UNITED CO-OPERATIVES OF ONTARIO

ALEXANDRIA
525-2523

CHARGEX

FINANCING AVAILABLE THROUGH Personal Loans

News from Maxville

by Velma Franklin

Mr. and Mrs. Gordon Winter had their whole family home with them for the Easter holiday-- Mr. and Mrs. Stewart McKibbin of London, Bill Blair of Toronto, and Beverley of Ottawa.

Bill Wright Jr. of London came to visit his parents Mr. and Mrs. Bill Wright.

Jack McLean of Toronto was in town for a few days, and took his mother Mrs. W.S. McLean back with him for a family gathering to celebrate her ninetieth birthday.

Visitors last weekend with Mr. and Mrs. Rod F. McRae were Mr. and Mrs. J.D. Lafleur of Ottawa. This Friday Mr. and Mrs. Vernon Begg of Cornwall dropped in.

Dan MacKinnon of St. Elmo had the company of his son Bob from Oakville.

Mrs. Verna MacGregor spent the holiday in Brantford with Mr. and Mrs. Douglas Bertrand and sons.

Brian Quart of Calgary was in the village on the weekend, visiting all his old friends.

Mr. and Mrs. John Sinclair and Edward motored to Oromocto, New Brunswick, to spend ten days visiting Pte. and Mrs. Gerald Martin, and their grandson Steven. Pte. Paul Sinclair of Communications and Research, Kingston, was home with them for the Easter weekend.

Mrs. Nellie Wensink spent some time in Quebec City with Mr. and Mrs. John Wensink, before going to enjoy a two-week holiday in Florida.

Mrs. Grace Doth was very pleased to have an Easter visit from her niece Mrs. Eric Benwell and her husband from Prince George, B.C.

Constable Lorna MacEwen, RCMP, Toronto, was home with her mother Mrs. Alex MacEwen.

WHAT KIND OF SHAPE ARE YOU IN?

The Maxville Public School will sponsor a visit by the Ottawa YMCA Fitness Wagon on Wednesday, May 6 at the school, from 12:30 to 7:00 p.m. if at least twelve adults between the ages of 18 and 65 would like to book for the tests. The hour-long test involves five aspects of physical fitness--cardiac output, and recovery; respiratory function, muscle tone, and strength, and body-muscle-fat ratio. This is a great way to find out what kind of shape you are in—and you are given a prescription at the end of the tests based on your results, so that you can build on any improvements indicated, and be all ready for the summer activities. The deadline is May 1. For bookings call Mrs. Joan Siwik at 527-5706.

In spite of the wintry weather of the past few days, spring must be close at hand--the Maxville Horticultural Society is holding its first meeting of the new season on Monday, April 27, at 8:00 p.m. in the United Church hall. The guest speaker for the evening is Jean Denis Methot, Assistant Ag. Rep. for the district, and his topic will be Pesticides and Disease Control, and members are invited to bring their problems for the question and answer period that will follow his talk. Memberships will be taken at this meeting--newcomers will be welcomed with delight--and premiums will be given out. There is a distinct possibility of bonus premiums, too, and plans are being made for the plant sale in May.

A SPRING BUFFET COMING UP

Another sign of spring--St. Andrew's Presbyterian Church is having a Spring Buffet on Saturday, May 2nd, from five to eight, and everyone most welcome to come.

EDUCATION WEEK WILL PROVIDE VARIETY

Hot dog days have been so popular at the Maxville Public School that they will continue to be held twice a month. Since Child Safety Week coincides with Education Week this year it is felt that several topics have a combined interest--babysitting, fire safety, etc. For those with a keen interest in the operation of the schools of S.D.&G.--a booklet of the financial year budget 1981 is available at the school. And again, anyone interested in volunteering any talent in music, crafts, etc. please contact the school.

YOUNG AT HEART ARE ACTIVE AGAIN

The Young at Hearts are enjoying the opportunity to be out and about again after a long winter, and are having good attendance at their card games. The Euchres are being held every two weeks--one on Tuesday of this week, and every second Tuesday after that--in St. Michael's Hall as usual.

ST ANDREWS AFTERNOON AUXILIARY MET

On April 7, Miss Gladys Roulston welcomed to her home a good attendance of the thank offering meeting of the afternoon auxiliary of St. Andrews. The meeting opened with an In Memoriam for Mrs. A.J. McEwen, given by Mrs. R.F. McRae. Mrs. D.J. McNaughton read a poem "He gave Himself for Me" and Mrs. Ethel Long had an Easter prayer. Miss Roulston read the scriptures. Mrs, Harold Cameron gave the meditation on "The Unpredictable Christ" and the barriers of doubt and disappointment that keep people from approaching Him until He comes to break them down and welcome His own. Several Easter hymns were sung and the benediction given. Lunch and a social hour followed.

ON THE SICK LIST

Dr. D.M. Gamble is presently spending some time in the Ottawa Civic Hospital.

CENTRE TOWN HAS NEW BUSINESS

And to liven up the centre of the village a little bit--the old Robinson Feed Store, owned these past few years by the McIntosh brothers of St. Elmo, has been sold to a company from Guelph who intend to use the premises to mix minerals for farm use.



PUT ON YOUR EASTER BONNET—Mrs. Connie Blaney and the Grade 3 and 4 class at Maxville Junior School held a Hat Parade for the residents of Maxville Manor, recently. The hat worn by the tyke at front row, centre, is the sole survivor of the cheery show, put on last Tuesday.

Staff Photo—Jamie McDonell

Women to form 'rural connection'

The Ontario Congress on Learning Opportunities for Women, in co-operation with the University of Western Ontario will be presenting a weekend conference, "The Rural Connection" May 8, 9 and 10.

During the conference, women will participate in workshops and hear presentations on such topics as: how to find resources in a small community; where to find funding for programs; how to organize their own learning opportunities around local areas of concern; how to utilize nearby colleges, governments, educational institutions and organizations; how to form networks with other women in isolated areas; how to determine learning needs and goals.

The conference runs from Friday evening to mid-day Sunday. Registration fee is $60, which includes six meals, shared accommodation for two nights, and all conference materials.

For more information, contact Anne Judd, Box 2262, Port Elgin, Ontario N0H 2C0.

The first conference attempting to deal with the special needs of women from Canadian rural areas will be held in London, Ontario in early May.



THE COUNTRY DISCOUNT STORE

is small but it saves you BIG DOLLARS

THIS WEEK'S SAVINGS!

ASSORTED JEAN SKIRTS

10 a.m.—9 p.m. Tues. to Fri.
10 a.m.—5 p.m. Sat.

Located 1 mi. north of Alexandria on Hwy. 34
Turn East on Eigg Road and Follow Signs
Wanda and Marshell Brunet, Props.

16-1c

ALEXANDRIA HOTEL

Look for... The opening of Sergeant Pepper's Pub

DOWNSTAIRS

16-1c

SCOTTISH GIFT SHOP

Mother's Day
Sunday, May 10

With mother in mind we have jewellery

Other gift ideas:

•Tartan by the yard •Pipe Band Supplies •Highland Shoes
•Kilts and Skirts made-to-measure •Clan Crests
•Swords •Knitwear •Sweaters

Store hours: Open 10 a.m. to 5 p.m.
Closed Wednesdays

Main Street, Maxville

Tel. 527-2037

16-1c

Only 8 days left to Save

By financing your new car or truck at the special rate of

14.2%

And You Save Even More on SCOOTERS and CHEVETTE

Continuous Protection Plan included at no extra cost (for a limited time).



Chevette 4-Door Hatchback Sedan

GLENGARRY MOTOR SALES LTD.
ALEXANDRIA • ONT.

347-2436

525-1480

Stars falter in 'A' final

Glengarry Stars won six consecutive games in the Cornwall City Indoor Soccer tourney held on the weekend but faded in the "A" final, losing 5-0 to Guilderland United I of Schnectady, New York.

What was touted to be an exciting final game turned into a one-sided affair when a Stars forward was ejected from the game at the 14-minute mark forcing the Stars, losing 1-0 at the time, to play at a man disadvantage for most of the contest. The ejection was a devastating blow to the Glengarry club which had won its preliminary games so convincingly.

Stars opened up tournament play on Friday evening with a 5-0 victory over Green Bowl, New York and then continued its winning streak on Saturday morning with two victories, 10-1 over South Mountain and a shutout over Osnabruck, 5-0. The club's fourth victory came on Saturday night with a 3-1 decision over Kingston. Herbie Maley led the Stars in this game with two goals and Hughie MacGillivray booted in a single.

On Sunday morning the Stars advanced into semi-final action out of its round-robin pool by drubbing Dunvegan, 8-0. Steve Watt led the scoring with a hat trick.

In the semi-final game Glengarry outhustled the Guilderland II team to earn the berth in the finals. Steve Watt put the Stars on the scoreboard midway through the 25-minute contest and then Dave Rumer connected for two insurance markers.

During the final presentations the Stars were awarded hardware for reaching the "A" finals and Pierre Theoret was presented the "A" division sportsmanship award.

United States teams swept the "A" divisions when Chateauguay Bulldogs of New York State turned back the Cornwall Patriotes 3-1 in the junior championship match.

In the seniors consolation final Ottawa Maple Leafs overcame a 3-1 deficit and won the game 5-4 in overtime over Ottawa Rockers United. The juniors' "B" title went to the St. Andrews side who knocked the Glengarry Stars junior entry out, 3-0 in the final game.

Frank Marton, coach-general manager of Cornwall City called the tournament, "the most successful yet." The tourney featured 32 teams involved in a total of 71 games over the three days.



SD&G CHAMPIONS—Glengarry District High School girls gymnastic team won the SD&G title in Cornwall recently and came a close second in the Eastern Ontario competition held in Kingston last Saturday. The Gaels were both SD&G and Eastern Ontario champs last year. Front row (from left): Rachel Sauvé, Chantal Valade and Kim Menard. Back row: Jacqueline Fraser, coach, Lorie Preston, Darien Adley, Diane Czichus, Carol Glaude, Connie MacDonald, Andrea Whelan, Diane Claude, Diane Neilson, Chantal Campeau, Andrea Kirton, Diana McBean, Briony Peachy and Astrid Schlauri. Missing from the photo are Sylvie Ranger, Chantal Ranger and Roxanne Bourdeau, manager. Staff Photo—Brian Filion

Cornwall Curling Club bids to host world junior tourney

Cornwall Curling Club and the City of Cornwall have made an official bid to host the World Junior Curling Championships in 1984.

The event would be held at the Cornwall Civic Complex March 10 to 17.

Mack Cameron, past president of the Cornwall Curling Club and chairman of the committee, said recently the bid was made to celebrate the city's bi-centennial and the curling club's centennial year, 1984.

Curlers in the world event will be 21 years of age and under and representing the following countries: Denmark, France, Italy, Norway, Sweden, Switzerland, Scotland, West Germany, United States and Canada.

Canada will be represented by the winner of the 1983 Canadian Junior Championships.

The formal bid will be presented at the world championships in Fredericton in 1982 and a final decision is expected in April 1982.

The Canadian Curling Association President Tom Fisher told the Cornwall committee that the event is followed by at least 500 European fans and press, adding that it would not be unreasonable to expect between 20,000 and 40,000 people to spend at least one or two days of the week-long event in Cornwall.

"Speaking personally, I can say I would like to see it here", said association president who is also a member of the board of the International Curling Federation which gives final approval to the site selection.



ANNOUNCEMENT MARKED—Canadian Curling Club Association President Tom Fisher presents a president's pin to Mack Cameron, chairman of the Cornwall Committee to host the 1984 World Junior Curling Championships while committee co-chairmen Joe Assaly (left) and Bill Goodrich look on. Cornwall recently placed its bid to host the world event at the Civic Complex.

Consoltex win fifth title

Consoltex is the Alexandria Soft Puck League play-off champion for the fifth consecutive year. They defeated Trottier-Ford 6-2 on Thursday, to take the final series nine points to five.

The game was a very even contest until the last three minutes of play. The score was 1-1 after the first period, and Consoltex led 3-1 after two periods of play. In the third, Trottier-Ford narrowed the margin to 3-2 with three minutes remaining in regulation time but Consoltex moved back ahead by two goals thirty seconds later, then added two insurance markers into an empty net in the final minute of play.

Immediately following the game Coach Andy Couture accepted the league trophy on behalf of his very successful team.

On Monday night the League All-Stars met the Consoltex club in the annual one-game challenge. It was one of the better games of the season, with the Textile men again, coming out on top, 1-0.

The two goalers, Alain Lalonde (Consoltex) and Brian Parent (from the Alexandria Moulding team), were outstanding, as they both had to make some very difficult saves.

The league will be holding their annual 12-team tournament on Sunday, April 26, starting at 7:30 a.m. The last game is scheduled to start at 5:30.

The teams participating are: Consoltex, Alexandria Moulding, Vankleek Hill, Trottier-Ford, Silverwood, Almonte, Glen Robertson, Lochiel, Roy's Garage, Ottawa Hotel, Betty Bread and Alexandria Juniors.

Tourist council busy

This year's tourism season doesn't even start for a few weeks, and the Seaway Valley Tourist Council has already answered over 1,000 requests for information on the area.

Ian MacIntosh, president of the council, says that since February the council has responded to 1,100 inquiries, about 600 of which came from the United States, 450 from Canada and about 40 from other countries.

The council has decided to print four different brochures; on marinas, campsites, attractions and accommodations. Norman Grace, chairman of marketing for the council, says that a total of 80,000 brochures will be printed.

Mr. Grace said the cost of printing will hopefully be picked up by advertisers.

About 24,000 of the brochures will be forwarded to the Eastern Ontario Travel Association.

News Cup down to wire

by Gerry Simpson

Twenty hockey games in a double round-robin format and yet sports director Mike Depratto may need a Philadelphia lawyer to decide the finalists for the Glengarry News Cup. Regrettably the effort of two of the top teams will fall short on Wednesday evening, the last scheduled game.

At press time Maxville leads the five-club pack with ten points and two games remaining while Glen Nevis, Bainsville and the Jr. Glens have all suffered three losses and face elimination with a fourth notch in the loss column. St. Raphael's has yet to record a win.

Bainsville's hand-picked team are crowing but are putting points on the board in a strong finish while Glen Nevis are playing like the Canadiens and the recharged Glens are out skating the old guys and rocking the boat.

The final games on Wednesday feature Glen Nevis vs Glens at 8p.m. and Maxville feature St. Raphael's at 9:45 p.m.

Two top teams will be decided on total points and shall meet in a best-of-seven series starting Friday. Should two or more teams be tied in total points the standings will be decided by the best net goals for and against during games involving the teams tied. Should the teams still be tied, the highest net goals for and against during the entire tournament will decide the standings.

WEDNESDAY, APRIL 15
JR. GLENS 7, BAINSVILLE 6

Glens: Frank St. Pierre 3, John MacSweyn 2, Leo Seguin 1, Kennedy MacDonald 1. Bainsville, Pierre Rougeau 4, Tom Ross 2.

GLENS 6, ST. RAPHAEL'S 3

Glen Nevis, Kenton Spinks 2, Mike Tessier 1, Ian Sandilands 1, Findlay McLeod 1, Steven McDonell 1. St. Raphael's scoring, Andy McRae 2, Mike McDougall 1.

FRIDAY, APRIL 17
BAINSVILLE 3,
GLEN NEVIS 2

Bainsville, Mike Kelly 2, Wendell Lafave 1. Glen Nevis, Findlay McLeod 1, Kenton Spinks 1.

JR. GLENS 6, MAXVILLE 0

Glens, Kennedy MacDonald, Robert McDonald, John MacSweyn, Frank St. Pierre, Brian Wensink and Leo Seguin. Shutout recorded by Daniel Lauzon.

SUNDAY, APRIL 19
BAINSVILLE 5,
ST. RAPHAEL'S 1

Bainsville, Donnie Morris 2, Art Sinfield 1, Wendall Lafave 1, Mike Kelly 1. St. Raphael's, Rob McDougall 1.

MAXVILLE 7,
GLEN NEVIS 5

Maxville, Rick Lalonde 2, Dave Hansen 2, Bimbo McDonell 1, Perry Guindon 1, Lee Taillefer 1. Glen Nevis, J. C. Ranger 2, Mort Belmore 2, Kenton Spinks 1.

STANDINGS

	W	L	T	P
Maxville	5	1	0	10
Glen Nevis	4	3	0	8
Bainsville	4	3	0	8
Jr. Glens	3	3	0	6
St. Raphael's	0	6	0	0

FINAL GAMES

Friday, April 24, 8:30 p.m.
Sunday, April 26, 7:30 p.m.
Tuesday, April 28, 8 p.m. Wednesday, April 29, 8 p.m.

Char-Lan
Minor Hockey Association
ANNUAL MEETING
and
ELECTION OF OFFICERS
Monday, April 27
at 8 p.m.
Charlottenburgh Recreation Centre
Williamstown, Ont.
Come and choose the Executive
you want to run your Minor Hockey
Coffee and doughnuts will be served.
15-2c

Real Mobile Home Center Ltd.
HIGHWAY 34
1 Mile North of Green Valley
New and Used C.S.A. Mobile Homes
C.M.H.C. Sectional Homes
We are equipped to move mobile homes
For information, Real or Betty Gauthier
Tel. 613-525-1555
6-tf

SPRING DEALS
ON
MERCURY OUTBOARDS
A BRUNSWICK COMPANY
NEW OUTBOARDS
4½h.p. - 639.00
7½h.p. - 849.00
9.8h.p. - 949.00
18h.p. - 1,395.00
25h.p. - 1,495.00
New Honda 7.5h.p. - 845.00
Canoes - Aluminum and Fibreglass Boats
SHEPHERD MOTORS LTD.
83 Main St. N. ALEXANDRIA Tel 525-1402
16-1c

Spring Dance
Winter is Gone—Come Out
Meet Your Friends at the
BONNIE GLEN
Hwy. 43
April 25, 1981
Music by Sylvester & The Clansmen
Sponsored by The Glengarry Club of Ottawa
Glengarry Lunch
Tickets $3.50 ea.
14-3c

THEORET
A. Theoret & Fils Inc.
LAND IMPROVEMENT CONTRACTORS
SPECIALTY:
FARM DRAINAGE
Tel. 1-514-373-4408
Collect calls accepted
175 Ellen
Valleyfield, P.Q.
3-tfc

THE SENSATIONAL
$6.95 BUCKET.
Saturday and Sunday, April 25th and 26th, Kentucky Fried Chicken has a sensational special for you.
A Bucket, with 15 pieces of finger lickin' good chicken, priced at only $6.95.
The Sensational Saturday and Sunday $6.95 Bucket. At Kentucky Fried Chicken. There's nothing like it.
Kentucky Fried Chicken
Scott's chicken Villa.

GSL to assign conveners

In an attempt to delegate some of the administrative responsibility in the minor levels, the Glengarry Soccer League has proposed assigning conveners to each division.

Representatives from various soccer beds throughout the county met at the Agricultural office Board Room last week and held the general consensus that the leagues could benefit if one person could oversee each division and then report to the league.

Reps were then asked to come to the next league meeting with a nomination for each of the seven divisions.

In other business, the league plans to sponsor a referee's clinic in early May and has sent away for information on a coaches' clinic for later in the year.

Registration for minor soccer will take place on Saturday, May 2 and Saturday, May 9 fron 1 to 4 p.m. at Shepherd's Sport Shop in Alexandria, Laggan School, Ron MacLachlan's in Glen Sandfield and Andy Couture's in Greenfield.

Following are the age limits and divisions for 1981: Girls—Senior, 15 years and over (born 1966 and prior); intermediate, 11 to 14 (born 1967-70); junior, 10 years and under (born 1971 or later).

Boys—Intermediates, 17, 18 and 19 years (born 1962-63-64); bantams, 14, 15 and 16 years (born 1965-66-67); peewees, 11, 12 and 13 years (born 1968-69-70); sprites, born 1971 and later.

The referees fees were set in accordance with last year's fees. This year the legue will pay the whole referee fee for all minor games.

The league presently has a bank balance of $4,200.

Elizabeth Barton was returned as secretary-treasurer and the schedule committee was named.

Donnie Morris, Roy MacMaster, Jackie Smith and Peter McLeod have to schedule around the Lochiel field until the second week of June when it will be ready for play after undergoing work last Fall.

The next league meeting will be on Monday, April 27, at the Agricultural Office Board Room.



FLOOR HOCKEY DAVIDS—It's an achievement just to win the Tri-County Floor Hockey Championship, but when a small school like Maxville Junior School wins the championship two years in a row, the victory takes on a special significance. The team beat Williamstown to win the Glengarry title and Newington from Stormont and Winchester from Dundas to take the Tri-County title. Seen here are: (seated L to R) Chris Ladouceur, Thomas Bill, Jim Stevenson, Kyle Whetter, Todd Gibbon and Scott Colbran; and (standing L to R) Tim Masson, Mrs. Karen Collier, Rob Fourney, Roland Spuehler, Mr. Mel McCormick, Michael Thiele, Shan Capuccino, Mr. John Marjerrison and Stephen Bond.

Staff Photo—Jamie McDonell

Char-Lan championships decided

All division championships were decided this week as Char-Lan ended this year's hockey season. Rozon Insurance claimed the Atom championship, narrowly defeating Claude Nunney, 3-2. Guy Lapierre, Gilles Richer and Tony Wallis scored for the winners while Chris McPhail notched both goals in a losing effort.

In consolation play, Jason Welcher had a five-goal effort for Miderman as they downed D&R Rose 7-3. Derek Menard and Jeff Bissonnette added two more, while Ranald McDonald, Tim Emberg and Chris McBean replied for Rose's. Midermen also downed Gadbois Graders in a close one, 6-5, with Jason Welcher and Jason Fraser exchanging four goals apiece, Derek Menard and Lawrence Davis added two more for Midermen and Scott MacDougall one for Gadbois.

In the Peewee division Chretien Backhoe won its championship over a stubborn Rob McIntosh China team. Chretien won their final game 5-1, getting a hat trick from Peter Kannon to lead the way. David Woolven and Ron Lefebvre added two more and Donald Russell scored the loser's only goal.

In the Bantam division Gauthier's Greenhouse defeated Lancaster Pizzeria for the championship led by Jack Dansereau's three-goal performance. Joel Thibert and Robert Lambertucci had one apiece while Lancaster received singles from Joe Marion and Kent Byatte.

In the Midget division Donald Wightman tallied three times to lead OPP to a close 3-2 victory over Wereley's Esso. Paul Lapierre and Ron Lapointe had Wereley's goals. OPP took the final in two straight games to win the championship.

Cyclists warned on safety

With the advent of warmer weather, bicycle enthusiasts of all ages are once again taking to the streets.

While the bicycle is an excellent means of exercise and an inexpensive form of transportation, the Ontario Safety League reminds you that it is considered a vehicle under the Highway Traffic Act.

The rider must know and obey all the rules, signs and signals—the same ones that apply to the motorist.

For safe cycling, the bike must fit you. The size of the bike affects your ability to reach out and use the steering, pedalling and braking controls. You should be able to reach the ground comfortably with the ball of your foot while you are sitting upright.

If you are like the majority, your bicycle has been stored for the winter. It will need a thorough maintenance check.

Alexandria Mobile Tire Service

We specialize in Truck and Farm Tractors

24-Hour Service

Call 525-2291

Prop. Ron Taillefer 13-17p

GLENGARRY SPORTS PALACE

APRIL PROGRAM

Thurs, April 23
10-11:20 a.m. Mothers and tots

Fri., April 24
8:30 p.m. Glengarry News Cup finals (1st game)

Sat., April 25
GTL Hockey Tournament

Sun., April 26
7 a.m.-7 p.m. Soft Puck hockey tournament
7:30 p.m. Glengarry News Cup finals (2nd game)

Mon., April 27
1-2 p.m. Mothers and tots

Tues., April 28
8 p.m. Glengarry News Cup finals (3rd game)

Wed., April 26
4:30-5:50 p.m. Free skating
8 p.m. Glengarry News Cup finals (4th game)

Thurs., April 30
10-11:20 a.m. Mothers and tots

Classic Kawasaki.

KZ440 LTD



Stylish, sporty, classic. Ten years ago that meant a British Twin. Now it means the Kawasaki KZ440LTD. We've increased the power, efficiency, and reliability without increasing the valves, cams and cylinders. It's simplicity redefined with electronic ignition and electric starter. Gassed and ready it comes in at under 400 lbs. The KZ440LTD is economical, runs strong and handles easy. Classics never go out of style. Kawasaki just makes them better.

R & R SPORTS SALES

495 Boundary Road West
Tel. 525-3693
Behind Bruno Massie Mill

Lets the good times roll. 16-3c

Everything for the Horseman at

THE HORSEMAN SHOP

Just arrived—Western hats!

We specialize in English and Western tack and clothing, horse care products, jewellery, novelties and books.

Now in stock: English and Western boots and chaps, ladies' and men's Western shirts and hats.
Located 6 mi. east of Eamer's Corners or 6 mi. west of Williamstown on South Branch Road
Mrs. Catherine B. Miller, Prop.
R.R. 1, Williamstown Tel. 931-1883

13-5c

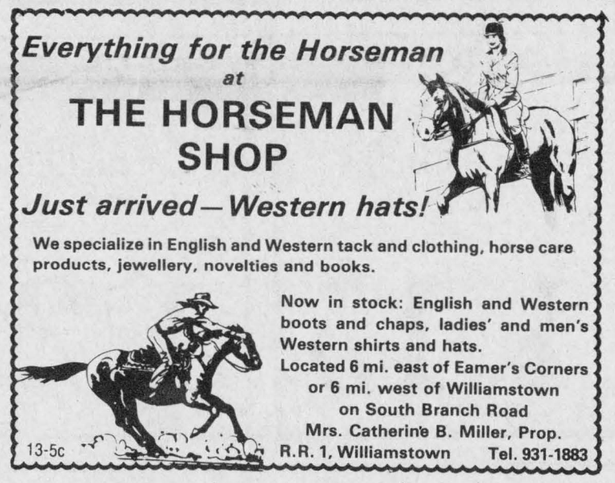

Get a good look at our new line of Spring clothing, designed for the busy man in mind.
ARRIVING DAILY
The winner of our Anniversary Draw was Mr. Simon Tourangeau of Alexandria
Store Hours:
Mon. to Thurs. 9 a.m.—6 p.m.
Fri. 9 a.m.—9 p.m.
Sat. 9 a.m.—5 p.m.

MISTER MANN

17 Main St., Alexandria Tel. 525-2030

FORD MERCURY LINCOLN

MacEWEN FORD SALES LTD.

TRUCKS BEAT THE PRICE INCREASE



14% financing
available until May 9, 1981

Up to $700 tax rebate

Over 30 trucks to choose from, including the EXPLORER PACKAGE

MacEwen Ford Sales Ltd.

Alexandria 525-3766 Cornwall 347-2636

15-1c

See See HONDA

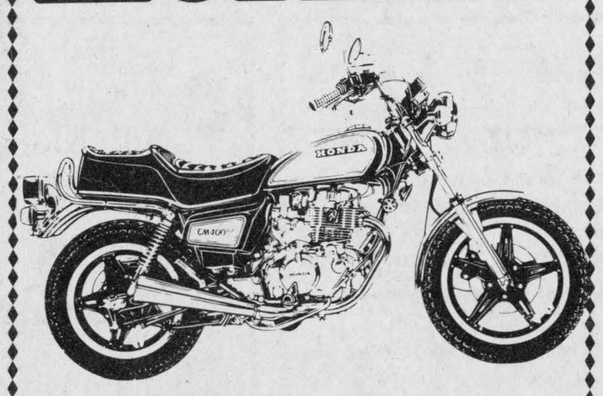

NOT ONLY SAVES GAS, IT IS ONE.

Irwin Supply (Cornwall) Ltd.

"The Motorcycle People"
Service Motorcyclist Since 1937
701 Rosemount Ave. 933-4600 Cornwall

7-15c

BIKES

We've got them for the whole family!
10 Speeds—5 Speeds—3 Speeds—Standard Bikes

Available in men's and ladies.
Coaster and racing styles.
Theft proof insurance on CCM bikes.
We service all of our bikes.
We repair all types of bikes, parts and accessories are also available.

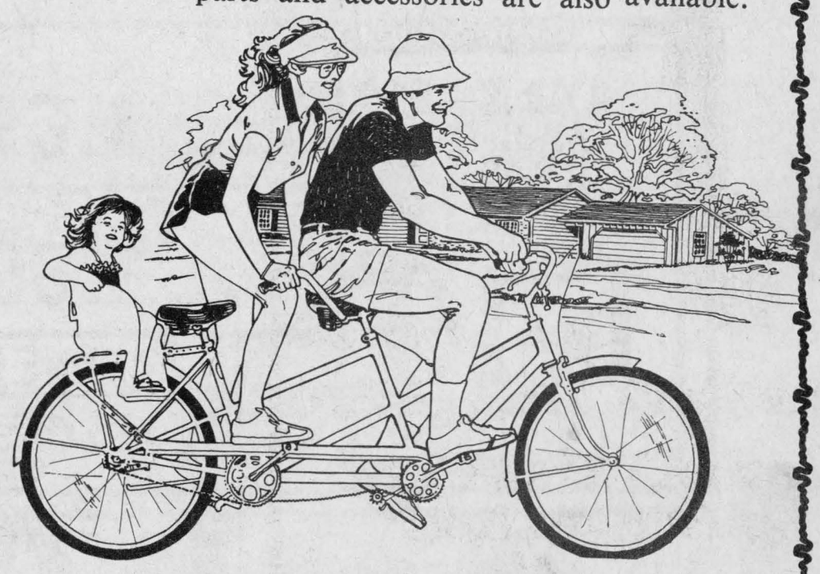

A & G GIROUX SPORTS INC.

55 Main St. Alexandria
525-3688

16-1c

Cut from Canada Grade "A" Beef
Chuck, Bone-In
Short Rib Roast
$1.25 lb

Cut from Canada Grade "A" Beef
Chuck, Bone-In
Blade Roast
$1.29 lb

Produce of U.S.A.
Canada No. 1 Grade
Tomatoes
67¢ lb



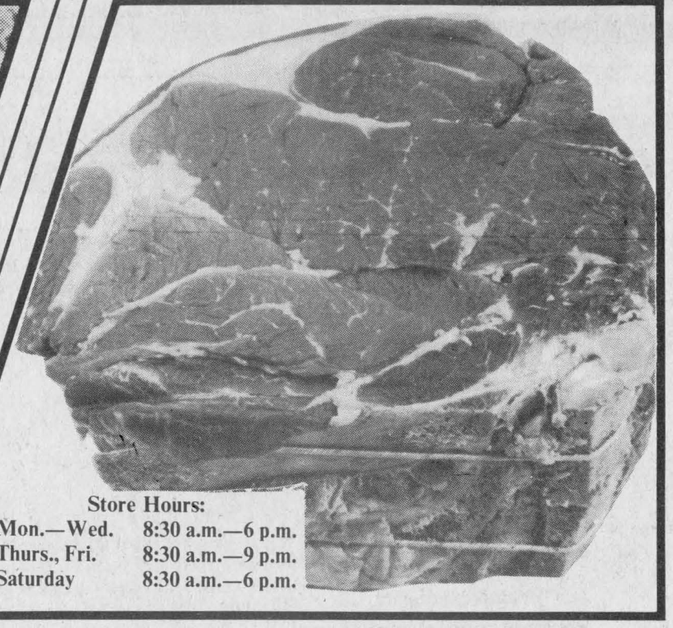

Store Hours:

Mon.—Wed.	8:30 a.m.—6 p.m.
Thurs., Fri.	8:30 a.m.—9 p.m.
Saturday	8:30 a.m.—6 p.m.

California
Navel Oranges
size 138's
doz. .88

Produce of Chile
Canada Fancy Grade
Granny Smith Apples
lb .88

Canada No. 1 Grade
English Cucumbers
ea. .88

Produce of U.S.A.
Mini-Carrots
12 oz. pkg.
2/.88

Pure,
Natural Strength
Lazy Lemon Juicers
6¼ oz. cont.
ea. 1.09

Cut from Canada Grade "A" Beef
Chuck Shoulder Steak
lb 1.49

Back Attached
Fresh
Chicken Legs
lb 1.15

5 to 7 lbs
Fresh
Roasting Chickens
lb 1.15

Back Attached
Fresh
Chicken Breasts
lb 1.25

3 to 6 lbs
Sweet
Pickled Cottage Roll
lb 1.25

Tasty, Chip,
By the Piece
Back Bacon
lb 1.95

2 to 3 lbs
Maple Leaf
Corned Beef Brisket
lb 2.25

ROYAL TENDER
2 to 3 lbs
Dinner Hams
lb 2.05

BURNS-
PRIDE OF CANADA WEEK

3 to 4 lbs
Sweet Pickled
Cottage Rolls
lb 1.29

By the Piece Only
Wax Bologna
lb 1.09

500 g pkg.
Triple Pack
Cooked Meats 1.79

Store Packed
Breakfast Sausage lb 1.29

1 lb pkg.
Wieners 1.49

5 to 7 lbs
Frozen
Golden Baste
Chicken lb 1.29

SCHNEIDERS SPECIALS

375 g pkg.
Regular or
All Beef Bologna
1.19

1 lb pkg.
4 Varieties
Wieners 1.69

500 g pkg.
Mini Sizzlers 1.99

500 g pkg.
4 Varieties
Sliced Side Bacon 1.89

175 g pkg.
Sliced
Cooked Ham 1.49

175 g pkg.
Mac & Cheese,
Bologna or Chicken Loaf .89

500 g pkg.
Sauerkraut .69

Store Packed Hotel Style
Sliced Side Bacon
lb 1.15

ROYAL TENDER
1 to 1½ lb
Chicken Loaf
lb 1.35

People Come First at IGA

PRICES EFFECTIVE UNTIL CLOSING SATURDAY, APRIL 25, 1981.
WE RESERVE THE RIGHT TO LIMIT QUANTITIES.

Habitant, Assorted Varieties
Soups
8 fl. oz. tin
6 for 99¢

Top Valu, Assorted Varieties
Choice Vegetables
10 fl. oz. tin
4 for 99¢

Kraft Miracle Whip
500 ml jar
99¢

Salada
Tea Bags
pkg. of 60
1.69

Nestlé
Encore
Decaffeinated Coffee
8 oz. jar
4.99

Kellogg's
Special K Cereal
475 g pkg.
1.69

Weston's
(Ontario Stores)
Old Mill
White Bread
16 oz. loaf
.59





Mix-O
Liquid Bleach
3.6 L cont.
.99

IGA, Unsweetened
Grapefruit Juice
48 fl. oz. tin
.89

St. Lawrence White Fine
Granulated Sugar
2 kg pkg.
1.69

Kellogg's
Raisin Bran Cereal
800 g pkg.
1.89

Kraft Processed
Singles (24 slices) Cheese Slices
500 g pkg.
2.19

FREE TOTE BAGS
WITH IGA CASH REGISTER TAPES. SEE DETAILS AT YOUR IGA STORE.
TAPES FOR TOTE BAGS MUST BE REDEEMED AT THE IGA STORE WHERE THE PURCHASE WAS MADE.

Billy Bee 1 lb cont.
Creamed or Liquid Honey 1.49

Admiral 15 oz. tin
Pink Salmon 2.49

Chef Boy-Ar-Dee 15 oz. tin
Beefaroni, Mini Ravioli or Spaghetti and
Meat Balls .79

York 8 oz. tin
Beef or Irish Stew .59

Four Star 28 fl. oz. tin
Choice
Peeled Tomatoes .79

Narcissus 10 fl. oz. tin
Pieces & Stems
Mushrooms .69

IGA 7¼ oz. pkg.
Macaroni & Cheese
Dinner .29

David 400 g pkg.
Strawberry Tarts, Maple Leaf or Petit Graham
Biscuits 1.39

Monarch 9 oz. pkg.
Assorted Varieties
Sponge Pudding
Cake Mixes .69

Pringles 2 x 9 oz. cont.
Potato Chips 1.69

Sealtest
250 g cont.
Chip Dip .59

F.B.I. 64 fl. oz. cont.
Sweetened or Unsweetened
Chilled Orange Juice 1.59

Pillsbury 8 oz. cont.
Butterflake Dinner Rolls .69

Vachon Caramel, box of 6
Jam Flaky, Maple Log or Pique
Cup Cakes 1.49

Granny pkg. of 10
Butter Tarts 1.29

Weston's pkg. of 12
Hamburg or Wiener Rolls .89

Granny 350 g pkg.
Chocolate Chip
Cookies 1.39

Sara Lee Frozen 347 g box
Chocolate, Carrot Fruit Nut or Apple Walnut
Cake 1.99

Fraservale 15 oz. cont. Frozen
Fancy Sliced
Strawberries or Raspberries 1.05

Rich 250 g box
Frozen
Chocolate Eclairs 1.19

Wong Wing 12 oz. box Frozen
Chicken & Mushroom
Egg Rolls 1.29

High Liner 24 oz. box
Frozen
Fish Cakes 1.39

Fraservale 10 oz. box
Frozen Cauliflower .65

Fraservale 20 oz. box
Frozen Turbot
Fish & Chips 1.55

Sylvania 2 bulb pkg.
40, 60 or 100 Watt
Inside Frosted
Light Bulbs .89

Humpty Dumpty 200 g bag
Plain or Ripple
Potato Chips 1.09

200 g cont.
Poppy Cock Regular 2.79

Downy 3 L cont.
Fabric Softener 3.59

Glad pkg. of 24
Kitchen Catchers 1.19

Glad pkg. of 20
Garbage Bags 2.49

Cottonelle 4 roll pkg.
Assorted Colours, One Ply
Bathroom Tissue 1.39

Scotties pkg. of 200
Assorted Colours
Two Ply
Facial Tissue .79

Scott pkg. of 180
Decorated
Paper Serviettes 1.39

Pledge 350 g cont.
Regular or Lemon
Furniture Polish 3.19

Janitor in a Drum
909 ml cont.
Liquid Cleaner 1.49

Playtex Handsaver
Small, Medium, Large
Rubber Gloves pr/.99

Colgate 100 ml tube
Regular and Winter Fresh
Toothpaste 1.29

1 L btl.
Scope Mouthwash 3.89

Head & Shoulders
100 ml tube/175 ml btl.
Tube & Lotion
Shampoo 1.99

Lido pkg. of 50
Wooden Clothes Pins 1.29

Stainless Steel
Assorted Sizes
Mixing Bowls from 1.49 to 5.99

Purina Tender Vittles
500 g pkg.
Assorted Varieties
Cat Food 1.43

Tide Powdered Detergent
6 L box
3.59

Viva, Assorted Colours
Two Ply
Paper Towels
2 roll pkg.
1.19

Hawaiian Punch
Assorted Flavours
Crystal Drink Mixes
590 g tin
2.49

Dole
Pineapple Juice
6 x 6 fl. oz. tins
1.69

Chase and Sanborn 10 oz. jar
Instant Coffee 4.99

Blue Bonnet 1 lb sleeve
100% Vegetable
Soft Twin
Margarine .79

Fleischmann's 2 lb bowl
Corn Oil
Soft Margarine 2.19

Royal 3 oz. pkg.
Assorted Varieties
Jelly Powders 3/.99

Royal 3 oz. pkg.
Assorted Varieties, Instant
Pudding Mixes 2/.89

Fleischmann's
4 oz. tin
Yeast 1.59

Magic 450 g tin
Baking Powder 1.59

Chipits 12 oz. pkg.
Semi-Sweet
Chocolate Chips 1.99

Planters 1 L cont.
Peanut Oil 4.59

Dr. Ballards 14 oz. tin
Specialty
Dog Food 2/.89

FOCUS

by Anne McRae

The right to rush

The duty of a newspaper, says Ottawa Citizen columnist Charles Lynch, is to comfort the afflicted and to afflict the comfortable. That is, I think, a good description of what newspapers should do. However, people seem to find it difficult to sort out the afflicted from the comfortable. These days almost everyone feels afflicted. Some people, however are more afflicted than others.

Such is the situation in the case of a Liberal majority government versus a Canadian native people's minority.

Out of one side of its mouth the federal government is negotiating land claims and resource revenues with organizations representing the native peoples of the North—the Metis Association of the Northwest Territories, the Native Council of Canada, Inuit Tapirisat, the Council of Yukon Indians and the Dene Nation.

Out of the other side of its mouth the federal government is issuing Bill C-48. This bill is being rushed through the Commons Committee on Public Works and Natural Resources. It will impose arbitrary new rules on petroleum development in the Yukon, the Northwest Territories and offshore (Canada lands).

Section 61 of the act reads as follows: "1) The interest and rights provided by this Act replace all oil and gas interests and rights or prospects thereof acquired or vested in relation to Canada lands prior to the coming into force of this Act. 2) No person shall have any right to claim or receive any compensation, damages, indemnity or other form of relief from Her Majesty in right of Canada or from any servant or agent thereof, for any acquired, vested or future interest or right or any prospect thereof that is replaced or otherwise affected by this Act or for any duty or liability imposed by this Act."

The federal government is negotiating land claims and resource revenues with the native peoples, and at the same time is processing an act through Parliament which would obliterate those rights.

See what I mean about some people having more afflictions to bear than others?

The bill has been before the committee since January 20. Committee chairman, Liberal Ian Watson, estimates native groups have had about five hours of committee time, the oil companies about 25.

On Friday, March 27, the committee voted to go north and hear the native peoples in their own places. On the ensuing Tuesday, the Liberals packed the committee and reversed that decision.

"While there may well be good reasons for going up there (the North)," said Mr. Watson, "when the government has a majority it has the right to rush."

Energy Minister Lalonde is rushing. The committee resumes sittings this week for three days. The committee said native groups can make presentations during these three days, but the native groups were not officially notified. On May 12 Lalonde is to appear before the committee to make amendments to Bill C-48; one of the amendments, committee members say, will protect existing rights of native peoples. But land rights and resource revenues are in negotiation, not in existence; the amendment would be meaningless.

But Energy Minister Lalonde's majority government has "the right to rush". That majority government has no members from the Yukon and the Northwest Territories.

This cruel game of doubletalk is monstrous. Native peoples, already one of the most afflicted groups in this country, need some help from the press on this one. Remember? The press—those who comfort the afflicted and afflict the comfortable.

And the role of the government? To afflict the afflicted a little more, and to make the comfortable a lot more comfortable—combined with the "right to rush".



CUMMING—SIMCOCK

Residing in Lancaster

On March 25, Ian and Roy Cumming of Williamstown and Dorothy Muriel Simcock of Felton England, exchanged vows at the Church of St. Michael and All Angels, Felton, Hereford, England.

Ian is the second son of Mr. and Mrs. D. M. Cumming of the Lancaster area and Dorothy is the eldest daughter of Mrs. J. F. Simcock of the Green Farm, Felton and the late Mr. J. F. Simcock.

The bride, given away by her brother, Cyril Simcock, wore a cream moire taffeta and lace gown with cathedral length train featuring a pin-tucked bodice with a high neckline. Her full length veil was held by a Juliet cap.

The bridesmaids were Mary and Isabel Simcock, sisters of the bride. Richard Simcock, the bride's godchild, was page boy.

Best man was Joe Krol. Rev. Derek Charles Miller officiated.

The couple are farming near Lancaster.

Crafts coming

The Seaway Valley Hanidcrafts Association will be holding its annual exhibition and bazaar in Cornwall May 5, 6 and 7 at the Bob Turner Memorial Centre, 504 Fourth Street East.

The show opens at 6 p.m. May 5 and 2 p.m. May 6 and 7. The show closes at 10 p.m. on all three days.

Admission to the show is free.

Easter winner

Christa Barnes of Hammer, Ont., was the winner in a recent draw at Chateau Garden Nursing Home. An "Easter Doll" with $50 was won by the lucky lady.

WI to rally on June 13

The annual meeting of Dunvegan Women's Institute was held recently in the WI Hall, with the president, Mrs. Mack MacRae, presiding.

The motto "Another Spring, a new beginning," was commented on by Mrs. Joanna MacLean. The main thought expressed was that life like the seasons follows a pattern and that just as the trees and flowers come back to life in the springtime, so we too shall have a resurrection after death.

Twenty-two members paid their fees with a smile, and we were pleased to welcome three new members.

Letters were read concerning the Food Forum, "Parties to Please your Purse," to be held at Green Valley Pavilion, on May 5, at 7:30 p.m., and the WI Rally, sponsored by the Ottawa Area WI to be held at the South Carleton High School, Richmond, on June 13.

Mrs. Wm. Calder gave a full report of the auxiliary meeting held at Maxville Manor on March 18.

Annual reports were given by the officers and conveners of the standing committees and forwarded to the district conveners.

Mrs. Dan MacRae presided for the election of officers and Mrs. Lloyd Nixon acted as secretary. The following slate of officers was elected for the year 1981-1982.

Past President, Mrs. Lloyd Nixon; President, Mrs. Mack MacRae; 1st Vice-President, Mrs. Wm. Calder; 2nd Vice-Pres., Mrs. J. Loewen; Secretary, Mrs. Lloyd Nixon; Treasurer, Mrs. Norman MacLeod (Glen); District Director, Mrs. Dan MacRae; Alternate, Mrs. Ian MacLeod; Public Relations Officer, Mrs. Norman MacLeod (Skye); Curator, Mrs. Wesley Chisholm; Resolutions, Mrs. John Loewen; Agriculture and Canadian Industries, Mrs. Peter Addison; Citizenship and World Affairs, Mrs. J. W. Fraser; Education and Cultural Activities, Mrs. Wm. Calder; Family and Consumer Affairs, Mrs. James Alderson; Branch Directors, Mrs. W. A. Chisholm, Mrs. Peter Addison, Mrs. Gordon Fresque and Mrs. Sander Stewart; Auditors, Mrs. Neil MacRae and Mrs. Joanna MacLean.

Delegates were appointed to attend the district annual meeting in Maxville on May 12: Mrs. Mack MacRae, Mrs. Dan MacRae and Mrs. Wm. Calder.

The next meeting will be held on May 28 at 8:30 p.m.

The meeting closed with the singing of O Canada, and a delicious lunch was served by the hostesses, Mrs. Mack MacRae and Mrs. Ian MacLeod.

Learn of life in Java

Thirty-five members and visitors of Units I and II of Maxville United Church Women met in the church on Tuesday, April 7 at 8 p.m. as Mrs. Alma Runions chaired the Thankoffering meeting of Spring 1981.

She opened with a hymn "From Greenland's Icy Mountains" and read from Hebrews 10:23, following this with a short lesson.

The Scripture text relating to the guest speaker's remarks was taken from Hewbrews 11 (1-6) and read by Carolee MacIntosh. This guest was none other than Alma Runion's sister, Lorna Munro, a missionary with the Christian Missionary Alliance, home on furlough, having completed 19 years in Indonesia.

She led in an offertory prayer and proceeded to tell us of her work in Java, one of the many islands of this southeast-Asian country. She took us on a guided tour through the islands and showed beautiful slides which portrayed the life and color of the farms in this part of the world. We were informed of a very different culture and religious background, relating to the various socio-economic conditions on the various islands. Lorna's missionary effort there will continue in July as she returns "home" to futher the Lord's work with Indonesian children in the classroom. Carolee MacIntosh expressed sincere thanks for Lorna's warm expression of interest in our group, having taken time from a busy schedule to meet with us and "keep us posted."

A short business session followed, chaired by Mrs. Margaret Munroe and plans were made re preparation for the arrival of our new minister, the Rev. Frank Bailey and Mrs. Bailey on May 1.

The meeting adjourned with a mizpah benediction.

Sovas host to group

by Allison Pasco

At the organizational meeting of the Charlottenburgh Junior Calf Club, held during the March break at the Agricultural Office in Alexandria, meetings were planned and officers were elected as follows: President, Tommy Pasco; Vice-President, Chantal Levac; Secretary, Tracy Van Loon and Press Secretary, Allison Pasco.

Doug Sova and Joe Krol are the club leaders.

The first regular club meeting was held at Sova's farm. The group studied the first section of the 4-H book which was entitled "Raising the Dairy Calf." It dealt with the most critical period in the life of the dairy animal, the first 12 weeks, and the feeding program.

Jean-Denis Methot, the assistant agricultural representative, had a large diagram of a Holstein on which the parts of the cow were labelled.

Doug Sova's father spoke briefly about their family's dairy operation.

The next meeting will be held on May 14 at Van Loon's farm in Martintown.

To show violets

The African Violet Society of Greater Montreal extends a cordial welcome to the public to attend its annual exhibition on Friday, May 1 from 3-9 p.m. and Saturday, May 2 from 10 a.m.-5 p.m. in Wesley United Church Hall, 5964 NDG Ave., corner of Royal Ave. in Notre Dame de Grace, Montreal, Que. Tony Djurin, professional member will have plants for sale. Show-winning plants will be on display. Admission is free.

Made-to-measure Draperies
Free-Estimate—Fast Service
Sales and Service on Sewing Machines
Singer and Other Makes
Maurice Tessier
Hawkesbury Sewing Centre 2-w-m
382 Main St., Hawkesbury Tel. 632-2983

"We're the Nobody that undersells Everybody"
HOUSE OF LIGHTING
Wholesale and Retail Lighting Fixtures
Also Evening Appointments
Tel. 534-2912 26-tf
16 Johnson Crescent Long Sault, Ont.

THE CAMERA COOP
Book for Weddings Now
Bus./Res. 1-613-347-3736
12-14-16tf
VALERIE COOPER LANCASTER, ONTARIO K0C 1N0

GREEN VALLEY FABRICS
SPRING VALUES
April 23—May 2
20% OFF
Stretch Velour, Peluche
10% OFF
Cotton Perma Press, Curtain Material, Garbardine, Toile Tropicale, Pointe, Boucle, Sheers, and Crepe de chine
10% OFF BEDSPREADS
SPECIAL RACK $1 A YARD
PATTERNS BUY 3, PAY FOR 2
SUEDE REG. $60 A YARD NOW $40 A YARD



Green Valley, Ont. Tel. 525-1185

LANCASTER DISCOUNT FOODS LTD.
Main Street, Lancaster Tel. 347-2868
FILL THE FREEZER
FOOD VALUES
FREEZER ORDERS
RED BRAND BEEF
Sides..... 1.55 lb. Hinds..... 1.85 lb.
Fronts..... 1.35 lb. Chucks..... 1.45 lb.
Short Hips... 1.85 lb.
Regular Hamburger 1.59 lb.
Pork, whole or half .89 lb.
These prices include cutting and wrapping
10% OFF ON ALL GROCERIES BOUGHT BY THE CASE
We carry a full line of fruits, vegetables and groceries
Proprietor: Lorne LeBlanc
Prices subject to change from week to week

NOTICE
KENYON PRESBYTERIAN CHURCH
Dunvegan, Ont.
Due to redecoration of church, Sunday service, April 26 at 11 a.m. will be in the Women's Institute Hall. Rev. J. A. McGowan, guest minister. 16-1c

There's Only One!
Superior Muffler®
OVER 1600 DEALERS IN NORTH AMERICA
LIFETIME GUARANTEE
(FULL LIFETIME WARRANTY)
on the muffler, tailpipe exhaust pipe and labor! (for as long as you own your domestic or foreign car)
LANCASTER Cloverleaf Motors 1978 Tel. 347-3496
ALEXANDRIA Claude Pilon Texaco Tel. 525-3734
16-1c
THE MUFFLER PRO YOU ALREADY KNOW

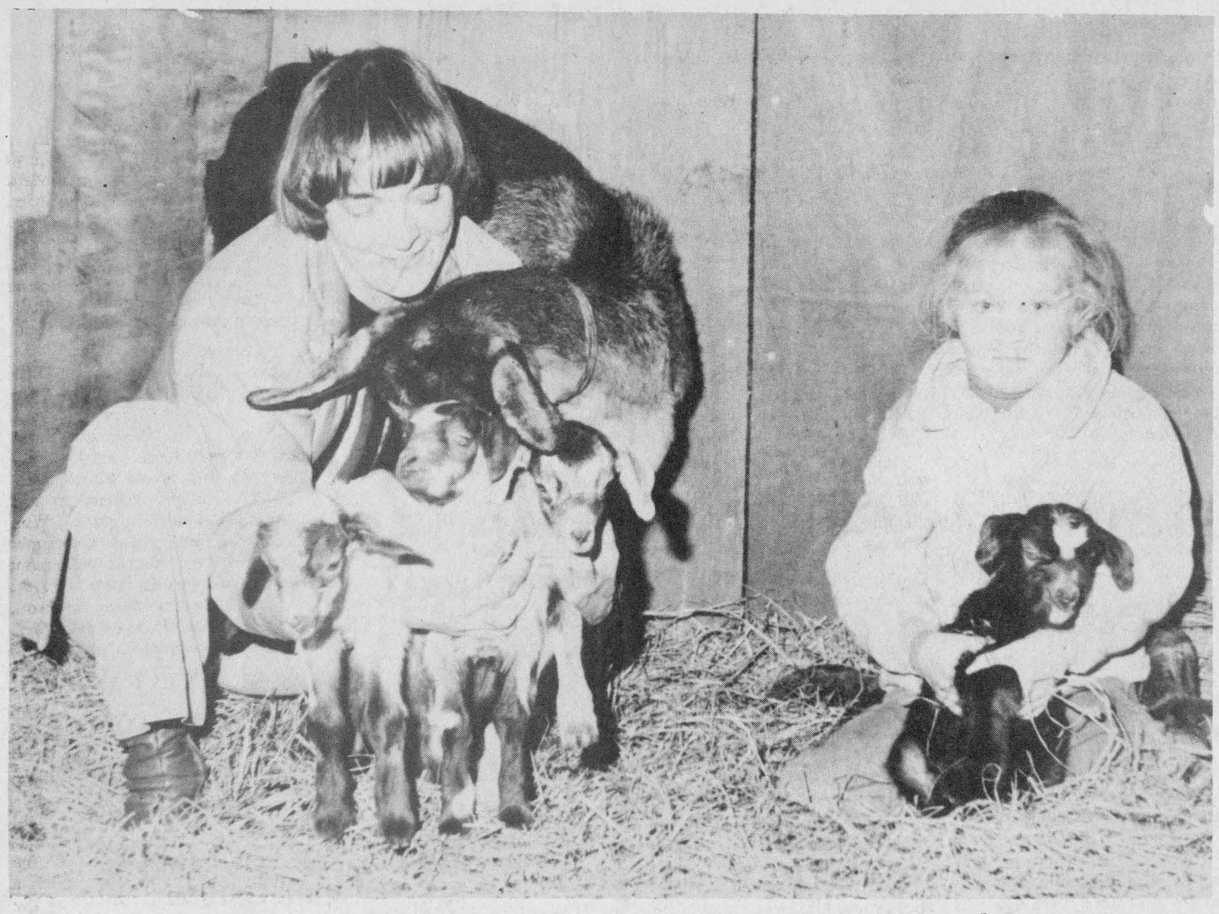

AND YOU THOUGHT WE WERE KIDDING—Jenny the nanny goat presented her owners, Jim and Dorothy Nichol of the Seventh Concession Charlottenburgh, with a surprise last Saturday, four kids. Usually a nanny has two kids, but Jenny doubled that number for the Nichols, who run a goat-calf operation. Mr. Nichol says that his operation, which involves buying new-born calves and raising them for several months on goat's milk is easier than an equivalent cow-calf operation would be. Seen here are Mrs. Nichol, her five-year-old daughter Joy, the four kids and Jenny the nanny goat nuzzling three of them.

Staff Photo—Jamie McDonell

The Old Mill Stream

by Betty

The many friends of Mrs. Laurent Poirier (Yolande) will be happy to hear she is progressing favorably at Hotel Dieu Cornwall after an unfortunate accident when she suffered a fractured leg.

* * *

One of our correspondents, Lorna Chapman of Glen Sandfield, has started the countdown. She just can't wait till May arrives for then she leaves on a month long holiday in British Columbia. She will have the experience of going west by train, in order to appreciate the scenery and the vastness of this country of ours. She will be visiting at Sechelt with her son Gus, his wife Judy and grandchildren Freddy and Liza Marie, whom she has never seen. They live just down the road from Gibson where "The Beachcombers" is filmed so she hopes to dine at Molly's Reach and observe one of the T.V. filming sessions. Who knows? We might even see her in the audience. Happy holidays, Lorna.

* * *

The Duncan Morris family have taken up residence at their new home on Sandfield St. after spending about 36 years at the Marcoux & Morris Funeral Home, 114 Main Street.

* * *

Anna Margaret, your editor, is enjoying a visit with her daughter Judy and family in Winnipeg during her recuperation period. She hopes to be back in the Glengarry News office before too long.

* * *

Don't forget to move your clocks ahead one hour before retiring this Saturday night. This last weekend in April is the time when we return to daylight saving for the summer months.

PEOPLE on the MOVE

Mr. and Mrs. Angus H. McDonell are mid-week visitors with Mr. and Mrs. Moe Gendreau, Chomedy, Mr. and Mrs. Harold Lapierre and Mr. and Mrs. Henry Duggan, Montreal.

Easter visitors with Mr. and Mrs. Howard Morris, Fourth of Kenyon, were: Mrs. Grace Thompson and daughter Naomi, Mr. and Mrs. Donald Morris and Joe Mercier, all of Ottawa; Mr. and Mrs. Cleary Morris of Kemptville; Mr. and Mrs. William Morris of Pointe Claire; Mr. and Mrs. Garth Ryan and children Casey and Amy of Lorraine, Que. and Mr. and Mrs. Larry Harrison of Alexandria.

With Mr. and Mrs. Cameron McDonald of Green Valley for Easter were: Mr. and Mrs. Bernie Chisholm, Alison and Natalie of Cornwall Centre and Mr. and Mrs. Stuart McDonald and Matthew of Lochinvar Road.

Mr. and Mrs. Warren Cameron and Shawn of Kitchener spent Easter with Isabel McDonald, St. George St., and also visited with his mother Mrs. Barbara Cameron, Cornwall. They also attended the mixed party for Colleen Cameron and Henry Wetering.

Mr. and Mrs. Gordon Clark of Oshawa spent Easter weekend with Mrs. Ethel Clark, Alexandria.

Gallants are honored

Friends and relatives were present at the home of Mr. and Mrs. Raymond Lajoie and their children Gilles and Michel in Varennes, Quebec to celebrate the 25th wedding anniversary of Mr. and Mrs. Ernie J. Gallant. Among those present were: their three children, Lynn, Joann and Myles; Miss Lori Oma, Mr. and Mrs. Johnny Proulx and Mrs. Dorina Lajoie, all of Alexandria; Mrs. Jacqueline Bouchard of Ingersol, Ontario, her daughter, Lauri Ann and her son, Jason of Edmonton, Alberta; Bernard Lajoie of St. Zotique and his daughter Sandra Lee of Sarnia.

Organize new 4-H Club

The organizational meeting of the Avonmore Calf Club was held on April 15 at the farm of Claire Markell.

Newly elected officers were: Rotating president, Greg Markell; Vice-President Bobby MacMillan; Secretary Murray MacKenzie; press reporter David Thompson; Exhibit Chairman Foster Loos; Float Exhibit Chris Lafave and Youth Councillors, Jeff J. and Nancy J.

The keeping of record books was discussed and 4-H material was distributed.

Information about each member's calf is to be completed for the next meeting, which will be held on May 12 at 8 p.m. at the farm of Emery Dingwall, Finch.

Black Forest Clock Shop
REPAIR and RESTORATION OF FINE CLOCKS and ANTIQUE TIMEPIECES
R. BAIER,
(613) 674-2046
2-w-m
R.R. 1, Ste-Anne de Prescott K0B 1M0

It's time to renew!



SEAWAY VALLEY
"Complete Garden Shop"



authorized Scotts retailer

Green Survival ...it depends on you.

Love blooms for Mother....
Hanging Baskets



fertilize and established lawn
For a lawn your family can enjoy, we recommend Turf Builder® Fertilizer from Scotts®. Its long lasting feeding develops a good green lawn and helps build a healthy root system so your lawn grows thicker, as well as greener.
400m² (6.50 kg) $14.45

"The right tree for the right place."
—Norway —Sunburst Locust —Apple —Maple—Blue Spruce—
— Pine tree— Sweddler Maple—Oak — Clump Birch —
— Drumondii Maple—Weeping Caragance—Emarld Queen —
—Weeping Willow—Flowering Crab—Lindens—Silver Maples—Ash—

No doubt about it—It's time
PLANT A TREE TODAY!

Cement Products
Wooden Barrels
Insecticides
Grass Seed

Landscape
Estimates/Consulting
$10.00 hour
Refundable on a minimum $90 sale
—By appointment—Call Now—

Sodding Retail
Residential homes
Commercial Maintenance
Guaranteed

Open Daily 'til 6 p.m.
BOUNDARY ROAD
— 933-0935—
Just South of the 401 Hwy.

DIANE LEE
ROCK'N ROLL SINGER



Alexandria Snowmobile Club
McCORMICK ROAD
Friday—Saturday—Sunday
April 24—25—26
Friday and Saturday at 9 and 11 p.m.
Sunday at 3 and 9 p.m.
Tickets on Sale Now
Marcel Quesnel, Manager
16-1c

RESTAURANT
(steak and seafood after five in our main dining room or "pubfare" downstairs in the grist mill)



PRIEST'S MILL
"THE HUB OF GLENGARRY"
(613) 525-2264
Alexandria, Ontario
Mill Square & Main Street



THANK YOU
to all of you who entered our Easter Coloring Contest. We received over 225 entries, all of them showing a lot of hard work and even more imagination. The judges wish to say that the task of choosing was very difficult and wish everyone could have won!.
Thanks again from
GLENGARRY FLOWERS
43 Main St. S., Alexandria Tel. 525-1660
16-1c



Bruno Pigeon
Jeweller and Gift Shop
Quartz Accutron, Bulova, Speidel, Caravelle and Timex Watches
Beautiful Assortment of Diamonds, Birthstones & Family Rings
Certified Watchmaker
Also, Razor Repairs
Jewellery and Watch Repairs
Crystal and Silverware
Complete Line of Costume Jewellery
Gifts for Every Occasion
ENGRAVING
13 Main St. N. Alexandria
13-tf
525-1518

Advertising... keeps people working.
CANADIAN ADVERTISING ADVISORY BOARD

APRIL SALE DAYS



Boys' Pants and Jeans
Size 8 to 18
$7.88

Ladies'
Pants and Skirts
1/2 Price or less
$6.88 and up





Ladies' Tops
Assorted Styles
1/2 Price or less
$6.88

Work Pants
Men's Green Work Pants
30 to 42
SPECIAL
$6.88

FOOTWEAR



Ladies' Sandals
Assorted Styles
$8.88

North Star Joggers
Boys' and Men's
Reg. to $24.99
Special $14.88

MENARD FAIRWAY CENTRE LTD.
Alexandria, Ont. Tel. 525-2207

SKY-HI DRIVE-IN THEATRE
EQUIPPED WITH CAR WARMERS
FRI—SAT—SUN APRIL 24—25—26 ADULT ENTERTAINMENT
OH GOD II WITH GEORGE BURNS
PRIVATE BENJAMIN WITH GOLDIE HAWN
GOING IN STYLE WITH GEORGE BURNS & ART CARNEY



Martintown Rumor Mill

By Art Buckland

Teaching your wife to drive.

George MacDonald was telling me about teaching his wife to drive. Now George, about our age, you probably know him as Joe's boy, says that his wife is in the feminist tradition, however more suave, subtle and intellectual, of Joan D'Arc, Karrie Nation and her saloon demolishing axe work, the Doukabhour women of Fraser Valley and the Braburners of the 60's.

George always knew that his wife wanted to drive. "Even before we were married, on the occasional time that I was able to steal the old man's '34 Chevy, Helen was always edging over my way trying to get into the driver's seat."

I mentioned that perhaps that was not really her goal. George meditated a moment and then agreed, saying that only after he was married did he realize his wife had been in the driver's seat all along.

He told me that in the days before shopping centre parking lots, mown hayfields were good places to practice and sometimes they even did some driving. It was also the pre-seat belt era and George was ambivalent about their value. As instructor and death seat rider, he always held himself poised with both hands on the door latch ready for any exigency such as tree climbing, car swimming or ditch entry.

He found that in the first sessions he was hypernervous and hypercritical. However, after several high speed mishaps, "Oops, George, I thought that was the brake," he developed a certain fatalism, a que sera, sera attitude, an inurity. Practical advice from John Walker, a new suit of armor, prayer and occasionally paying a friend to "sit in," also turned out to be a lifesaver.

Somehow he survived the lessons and on the day of the driving test, spent the whole day in St. Finnan's in prayer. Helen passed with flying colors.

All has been well since, but George tells me that at his age he is facing a situation that may do him in. His daughter now wants to learn to drive.

Can his car, his constitution, his insurance rates stand it?

On Saturday, April 25, Rae MacCulloch, Rob Taylor, Max Keeping and Pipe Major Robert Kitts lead a parade crew of Scottish talent into the plush Aultsville Hall at Cornwall's St. Lawrence College. The SD&G Humane Society is sponsor for this 8 p.m. show.

The drug store in Cornwall Square is saluting senior citizens (the overage juveniles), on April 30. There will be 10 per cent off everything in the store except the salesgirls' uniforms; free refreshments and entertainment also.

Glengarry craftsmen are displaying their wares this weekend in Williamstown Museum.

This weekend the Glengarry Trappers Council is holding a wild animal banquet and dance (yes, Agnes, towards the end of the evening there may be some wild animals on the dance floor). Contact Elmer Meek or Angus MacRae for details, whether on the dance or some of their exotic beaver, coon or skunk recipes, at Alexandria Snowmobile Club, beginning at 6:30 p.m.

Happy Easter to friends, relatives, readers all; especially Mrs. Mac and Mrs. and Mrs. A. J. McLellan.

Last week all roads led to Glen Falloch and the Thomson Farm. The occasion was the celebration of three birthdays of ladies respected in the area. It was "Happy Birthday" to Jean Thomson, Jennie McLennan and Susan Clark.

Ontario student assistance program funding increased

Funding of the Ontario Student Assistance Program will increase by 16.4 per cent for 1981-82 to a total of $98.2 million, Colleges and Universities Minister Dr. Bette Stephenson has announced.

The amount is an increase of $13.8 million over the last year.

Of the amount $4.2 million has been set aside to meet the increased tuition fees for those who qualify for student assistance.

The Ontario Student Assistance Program is composed of four plans three of which are funded by the Ontario Government.

Canada Student Loans, the fourth component of the program, is financed by the federal government through the Secretary of State.

The three Ontario plans include the Ontario Study Grant Plan, the Ontario Student Loan Plan and the Ontario Special Bursary Plan.

The Ontario Student Loan Plan was introduced in 1975 to assist students whose needs were not being met fully by Canada Student Loans.

The province expects to issue about $25 million in Ontario Student Loans during 1981-82.

Only $1 million in loans was issued during 1977-78.

Dr. Stephenson said increased interest charges of the Ontario Student Loan Plan plus the fact that the federal government has not increased the loan maximum under the Canada Student Loan will cost OSAP $6.2 million in 1981-82.

The Canada Student Loans Act, although amended recently by the federal government limits assistance to approximately $1,800 per year to a student attending college or university for two terms (September to April). This maximum has not increased since 1974.

The personal and living allowance for single students living away from home will increase from $72 to $77 per week under Ontario's grant plan. The loan criteria will allow for an increase in the allowance to $86 per week.

The maximum allowance for books and equipment will be increased by 20 per cent for both the grant and loan plans.

The maximum grant for independent single students will be increased from $1,000 to $1,100 per term or semester. Most students attend college or university for two terms each year so this will mean that such students will be eligible for up to $2,200 in grants, an increase of $200 over previous years.

Under the grant plan independent single students are students who have worked for three years in the work force and are no longer expected to be receiving parental support for post-secondary education costs.

Students will be expected to contribute more from summer savings. The minimum contribution from summer earnings will increase from $50 to $60 per week. Students who search for employment and are unable to locate a summer job or full employment during this period, can appeal this minimum. However, they will be required to document their employment search.

The Ontario Student Assistance Program assists over 82,000 students annually. Applications are now available from colleges and universities in Ontario, from Ontario secondary schools and from the Ontario Ministry of Colleges and Universities, Student Awards Branch, Queen's Park, Toronto, Ontario M7A 2B4 at telephone number (416) 965-5241.

Newington club names officers

The organizational meeting of the Newington Calf Club was held on April 7 at the Gerry Vingerhoed's residence.

Twenty-one members have joined.

The executive is as follows: Elaine TePlate secretary, Barbara Ann van Loon press reporter, and the president and Vice-President on a rotating basis.

Gerry Vingerhoeds and Michael Mulitze are the leaders.

The junior members will make monthly feed reports. The seniors will do a farm analysis project.

All members will train a calf: Senior: May 1, 1980 to September 31, 1980 or junior—October 1, 1980 to April 31, 1981.

Achievement Day is at the Newington Fair. The next meeting will be held at Case Michel's home on May 5.

GORDON FRASER
CEILEDH LTD.
(KAYLEE)
Agricultural and Residential Building Construction
Custom Built Homes — Pole Barns
Package Deals — Free Estimates
RR1, Dalkeith, Ont.
Tel. 525-3218
6-8-10tf

Seeds for all your forage needs
NATIONAL NK NORTHRUP KING
Whether your forage crop is for grazing, hay, haylage, or all three, you can count on Northrup King, a leader in forage crops. High yields, vigor, hardiness and superior resistance to pests and diseases assure that your investment in National—NK Seed pays off.
• THOR ALFALFA
• TIMFOR TIMOTHY
• FLOREX DOUBLE CUT RED CLOVER
Major legumes are NOCULIZED® and ready to plant.
CAMPBELL MacGILLIVRAY
R.R.1, Dalkeith, Ontario
Tel. 525-3201 or 525-3595
15-3c

case
Industrial and Agricultural
MARLEAU GARAGE
SALES & SERVICE
12% Interest on New and Used Construction Equipment
Interest Waiver until June 1, 1981
on New and Used Farm Tractors
Sales Representative
Nelson Menard, 524-5783
12-tf
St. Bernardin, Ont. Tel. 678-2033

Landscaping
Flower Beds—Hedges
Yard Cleaning
Evergreens
Call or See
Pierre Brunet
Alexandria
525-3976
After 6 p.m.
16-1p

CORN HYBRIDS?
SIX GREAT REASONS TO SWITCH TO FUNKS
1. High grain yields.
2. Fast energywise drydown.
3. Hybrids matched to all Ontario growing regions.
4. Performance backed by Funk Seeds world wide research.
5. The "1981 Ontario Hybrid Corn Performance Trials".
6. Bigger profits!
—Call Your Local Funks Dealer Today—
FUNK'S G HYBRID ®
Robert MacIntosh 527-5355
Earl Esdale 933-5871
Murray McIntosh 527-3144
Keith MacMillan & Son 525-1501
Wayne Mitchell 347-2950
16-4c
PICK WITH THE WINNERS!

SPECIAL DISCOUNTS
On retail sales of agricultural tractors
ELIGIBLE MODELS
2600—$400 3600—$800
4100 and 4600—$900
Offer expires April 30/81
or Pre-Season free interest until August 31, 1981
All 4-cyl. models $1,000
All 6-cyl. models $1,500
Cash incentive or waivers of interest 'til Sept. 1/81
This offer expires May 31/81
SPECIAL DISCOUNT
532 Baler $1,000
From Feb. 1 to Apr. 30 and Pre-Season to Aug. 1/81
Also price protection on all above models 14-tf
Ford Tractors Equipment
TROTTIER FARM EQUIPMENT LTD.
Hwy. 43 Alexandria Tel. 525-3120

KVERNELAND
for plows.
Big plow.
Big performance.
Big value.
PLOW PARTS IN STOCK
Robertson Equipment
14-8c
3058 Pitt St.
Cornwall • 932-2841

Gardo
ATTENTION AUX ÉLEVEURS DES COMTÉS DE:
ATTENTION FARMERS OF THE COUNTIES OF:
RUSSELL, GLENGARRY, STORMONT, PRESCOTT
NOUS A VONS LE PLAISIR DE VOUS PRÉSENTER LE NOUVEAU REPRÉSENTANT DES VENTES "GARDO" DE VOTRE DISTRICT
WE TAKE PLEASURE IN PRESENTING TO YOU THE NEW "GARDO" SALES REPRESENTATIVE FOR YOUR DISTRICT

Gardo
ANIMAL HEALTH PRODUCTS
Aubert Gadouas
R.R. 1, St-Isidore, Co. Prescott, Ont. K0C 2B0
Tel. 613-524-5707
GARDO PRODUCTS LTD.
TEL. 514-539-1876 — INWATT 1-800-363-1295
P.O. BOX 100 — 4443 FOSTER ST. — WATERLOO, QUE.
PRODUITS GARDO LTÉE
WATERLOO, QUÉBEC
AUSSI IL Y A D'AUTRE CHOSE DE NOUVEAU CHEZ GARDO, VOUS POUVEZ MAINTENANT TÉLÉPHONER AU BUREAU CHEZ GARDO SANS FRAIS DE VOTRE PART SIGNALEZ SIMPLEMENT
GARDO PRODUCTS LTD.
WATERLOO, QUEBEC
THERE IS ALSO SOMETHING ELSE NEW AT GARDO, YOU CAN NOW TELEPHONE THE GARDO OFFICE NO CHARGE SIMPLY DIAL
1-800-363-1295
16-2c

Does your herbicide give you maximum application, cropping and tank mix options?
Lasso® herbicide does! Lasso is the smart choice for a lot of reasons. Lasso is a herbicide decision that 's really a weed management system offering excellent grass control and crop safety... while giving you a choice of management options.
You can choose different tank mixes for different crops. There's a wide range to choose from for broadspectrum control. And, in most cases, you can also choose your method of application... shallow incorporation or surface application. All of this means the Lasso management system lets you plan your workload around such variables as time, labour, fuel, equipment... even the weather.
In short, Lasso helps you obtain **maximum** yields... to help you manage for **maximum** profit year after year. Now that's **smart** management!

Monsanto
Lasso® The Smart Choice
When you choose Lasso®... you buy yourself a whole weed management system.
ALWAYS READ AND FOLLOW THE LABEL DIRECTIONS FOR LASSO.
Lasso® is a registered trademark of Monsanto Company.
Monsanto Canada Inc., registered user.
© Monsanto Company 1981.
Monsanto Canada Inc.
Winnipeg, Montreal, Toronto, Regina, Saskatoon, Calgary, Vancouver.
LN-MS-3-81

Clergy Comments from Glengarry Christian Council

"I am the Resurrection and the life..."

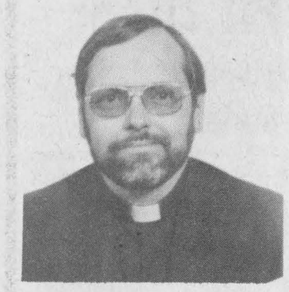

by Rev. Gary Ostler,
pastor, St. Raphael's parish

Easter always comes at the right time of the year. In Springtime you can feel things come to life again. Maybe we have experienced spring somewhat earlier than usual this year, but we have begun to experience some warm days and it won't be long before we will see a newness of life all around us.

Easter has to do with newness of life. At this time of the year we often feel within ourselves the beginning of restless energy. Many people are out jogging, walking, golfing, playing tennis, shedding extra pounds put on during the long winter months. Families are beginning to hit the open road once again on weekends with campers and tents and traffic jams are once again beginning on our highways. Cottages are being readied for the active summer that lies ahead. Some are saying that what we are experiencing is "spring fever."

Call it what you may, spring is the perfect season for Easter. The Easter Egg symbolizes a new beginning, whether or not the chicken or the egg came first . . . The Easter Paschal Candle presents us with a new light, symbolic of the banishing of darkness. Last Saturday evening, in front of the ruins at St. Raphael's, we gathered in the darkness and cold of the evening and lit a new fire which became for us a symbol of new life. All this reminds us of the cycle of nature—winter giving way to summer, cold giving way to warmth, darkness giving way to light, death giving way to life!

Easter is the time of growth, a time to dig deep into the soil, uproot the weeds and turn the soil over so that the new seeds we plant will grow and bear fruit. It is a time for personal growth, a time to forget the death in our lives and focus on the new life received from Christ through our baptism.

And yet at this Easter time, there is a great sadness in my heart for I see in our midst, in our country, in Glengarry, in our schools, in our homes, a great lack of respect for the person, for the sacredness of the person, the integrity of the person! I see a lack of respect for the property of persons and this makes me sad for it contradicts the message of Easter. God the Father raised Jesus from the dead to assert once and for all the sacredness of human life and the importance to God of each and everyone of us.

Canadians are 90 per cent followers of Jesus Christ and yet we violate human life by the killing of some 60,000 persons through abortion each year. I cry when I see in our midst abortion on demand and followers of Christ who deny the value of human life.

I cry when I see in our hospitals sterilizations on demand. I cry when I see doctors suggest after two successful pregnancies that a tubal ligation be performed. I cry when I see a man accept a vasectomy and deny God's plan of love and thus the quality of life. I cry when the Easter message is dulled by a wanton contraceptive mentality in our milieu. I cry when I see materialism and selfishness crush the human spirit and the real message of life and love.

I cry in this year of the handicapped when I see people considered second class because of mental or physical handicaps. I cry when people suggest euthanasia as a solution against those no longer capable of looking after themselves. I cry because the Easter message of life and love is contradicted and self-interest becomes the rule.

Jesus came to bring life, and life eternal. He became flesh of our flesh that we might become sacred in the Father's eyes. He tells us that we must love one another without counting the cost . . . His message and witness will ring hollow unless we become genuine in our desire to be people of life and love in all that we say and do.

During this Easter week, may we begin anew! May we become a people unto life and love! May the Lord Jesus Christ be a sign for each of us of the victory of life over darkness and death!

Tel. 525-2047 Res. 525-3008

RAYMOND ROCHON LTÉE LTD.

Assurance Services Insurance

15-3mc

AUTO—FARM—HOME—COMMERCIAL—FIRE

JEAN-MARIE ROCHON 132 MAIN ST. S. ALEXANDRIA, ONT.

BINGO

GLENGARRY SPORTS PALACE

8:00 p.m.

Doors Open at 6:30 p.m.

Thurs., April 23

15 Regular Games

6 SPECIALS — 50-50

ONE WINNER TAKE ALL

Door Prizes — $25-$15-$10

JACKPOT $1,225

6 numbers

Admission 50c per person

KING TUT



Special This Weekend

If You Order a Large Pizza

You Get

Two Soft Drinks

FREE!

LOUIS PIZZERIA RESTAURANT

(Beside Municipal Parking Lot)

69 Main St. S., Alexandria

Tel. 525-4010

Dunvegan News

by Marion Loewen
Tel. 527-2284

Visitors with Mr. and Mrs. D. D. MacKinnon on Good Friday were Mrs. Frank MacDonell of Bryson, Marlene MacDonell, and Mr. and Mrs. Ray Beaumont and family of Cornwall.

Leslie Clark has been in the Shouldice Clinic at Toronto for surgery. We wish him a speedy recovery.

Mrs. Elizabeth Stewart is in Hotel Dieu, Cornwall, and best wishes are extended to her for a speedy recovery also.

The community extends sympathy to the family of Archie MacLeod. He was a former resident of McCrimmon who died last week at Maxville Manor.

Easter Sunday visitors for supper with Mr. and Mrs. Noel Ladouceur and Lucien were Mr. and Mrs. Aurel Ladouceur, Roger and Ann Ladouceur and babie Jamie, and Mr. and Mrs. Michael Ladouceur, all of Alexandria; Mr. and Mrs. Alderic Cameron of Vankleek Hill, Myrna Campbell of Dunvegan, and Mr. and Mrs. Yvon Ladouceur and Gabriel of Green Valley. During the evening Mrs. John Loewen called.

Mr. and Mrs. John Loewen spent the Easter weekend with Mr. and Mrs. Edwin Collin and family at Greeley.

CHURCH SERVICE

Mr. and Mrs. Gordon Fresque will be attending church activities in both Montreal and Toronto for the next few days. The service at Kenyon Presbyterian Church on Sunday, April 26 will be conducted by Rev. J. A. McGowan of Dalkeith. A cordial invitation is extended to all friends of the church to attend this service.

APPEARING

ALL NEXT WEEK

OTTAWA HOTEL



Wayne Knights and the Branded Men 16-1c

ALEXANDRIA DRUG MART

5 Main St. S. Tel. 525-2525 525-4041

UNIPRIX



CLIP AND SAVE WITH THESE COUPONS

Save 35¢ COTTONELLE Bathroom tissue White, 4 rolls UNIPRIX 1.19 With this coupon until 2-05-81 — Limit: 3 per customer

Save 63¢ STAYFREE 30 regular maxi pads UNIPRIX 2.66 With this coupon until 2-05-81 — Limit: 3 per customer

Save 3.16 NUTRI-DIÈTE Slimming plan 20 packs Assorted flavors UNIPRIX 8.33 With this coupon until 2-05-81 — Limit: 3 per customer

Save 35¢ KLEENEX White towels 2-roll pack UNIPRIX 1.29 With this coupon until 2-05-81 — Limit: 3 per customer

Save $1 BAND-AID 100 — ¾" x 3" plastic strips UNIPRIX 1.99 With this coupon until 2-05-81 — Limit: 3 per customer

Save 70¢ MR. CLEAN Liquid cleaner 1 liter UNIPRIX 1.59 With this coupon until 2-05-81 — Limit: 3 per customer

Save 55¢ AGREE Shampoo, 225 ml UNIPRIX 1.44 With this coupon until 2-05-81 — Limit: 3 per customer

NATURAL PRODUCTS CENTER LALCO

Save $1 LECITHINE 1200 100 capsules by Lalco UNIPRIX 2.99 With this coupon until 2-05-81 — Limit: 3 per customer

Save $1 CAL-GEL 100 capsules by Lalco UNIPRIX 2.99 With this coupon until 2-05-81 — Limit: 3 per customer

Save 3.90 CARO DUO For a beautiful tan Buy 1 Caro Sol Get 1 Caro Bronze Free UNIPRIX 15.99 With this coupon until 2-05-81 — Limit: 3 per customer

Save 1.20 ROYAL GEL 50 capsules by Lalco UNIPRIX 4.49 With this coupon until 2-05-81 — Limit: 3 per customer

Save 36¢ COMET Cleanser 2 x 600 G UNIPRIX 1.33 With this coupon 2-05-81 Limit: 3 per customer

Save 41¢ SPIC AND SPAN 1 liter Cleaning powder UNIPRIX 1.66 With this coupon 2-05-81 Limit: 3 per customer

Save 30¢ FANTASTIK Vaporizer 682 mL UNIPRIX 1.49 With this coupon 2-05-81 Limit: 3 per customer

Save 50¢ SPRAY'N WASH 682 mL Spray UNIPRIX 1.69 With this coupon 2-05-81 Limit: 3 per customer

PHOTO CENTER UNIPRIX get a second set of prints for only 5¢ per print When you have a color film developed plus a coupon for a poster 20 x 24 in color $9.95

PROMOTION APRIL 22, TO MAY 2, 1981

YOU PAY THE ADVERTISED PRICE ONLY ON PRESENTATION OF COUPON AT THE STORE.

GUARANTEED AVAILABILITY

If we cannot supply you with the product requested at the advertised Cut Price during this promotion, we shall GUARANTEE the same Cut Price as soon as the stock will be replenished by giving you a RAIN CHECK.

Save 95¢ CONDITION CONDITION II Shampoo or treatment by Clairol. 450 mL. UNIPRIX 2.44 With this coupon until 2-05-81 — Limit: 3 per customer

Save 50¢ PLAYTEX 50 sanitary tampons Regular UNIPRIX 4.49 With this coupon until 2-05-81 — Limit: 3 per customer

Save 52¢ AQUAFRESH Toothpaste 100 mL UNIPRIX 1.17 With this coupon until 2-05-81 — Limit: 3 per customer

Save 72¢ ARTÉCHOL 50 tablets Promotes bilious secretion and helps digestion UNIPRIX 2.77 With this coupon until 2-05-81 — Limit: 3 per customer

Save 86¢ ALBERTO VO-5 Spray net 400 mL UNIPRIX 2.33 With this coupon until 2-05-81 — Limit: 3 per customer

Save 40¢ NEW FREEDOM 30 mini-parts Regular UNIPRIX 2.09 With this coupon until 2-05-81 — Limit: 3 per customer

Save 75¢ BAN ULTRA Spray deodorant 200 mL UNIPRIX 1.84 Limit: 3 per customer With this coupon until 2-05-81

Save 41¢ ELASTOPLAST 23 assorted adhesive bandages UNIPRIX 88¢ With this coupon until 2-05-81 — Limit: 3 per customer

Save 75¢ FABERGE Organic shampoo 350 mL NEW SIZE UNIPRIX 1.94 With this coupon until 2-05-81 — Limit: 3 per customer

Save 70¢ KOTEX LIGHTDAYS Light protection. 48 regular or deodorant pads UNIPRIX 2.59 With this coupon until 2-05-81 — Limit: 3 per customer

Save $5 FRICTION GLOVE Elephant Pure animal hair, hand knitted UNIPRIX 17.95 With this coupon until 2-05-81 — Limit: 3 per customer

Save 35¢ ZEST Pack of 4 regular soap bars 100 g. size UNIPRIX 1.49 With this coupon until 2-05-81 — Limit: 3 per customer

Save 72¢ TEGRIN Medicated shampoo 100 mL UNIPRIX 1.77 With this coupon until 2-05-81 — Limit: 3 per customer

Save 38¢ PLAYTEX 30 maxi-pads Regular PLUS 5 bonus UNIPRIX 2.77 With this coupon until 2-05-81 — Limit: 3 per customer

Save 69¢ ERASER-MATE Erasable ink pen by Paper-Mate UNIPRIX 1.29 With this coupon until 2-05-81 — Limit: 3 per customer

Save 30¢ SCOTTIES White facial tissue 200's pack UNIPRIX 79¢ With this coupon until 2-05-81 — Limit: 3 per customer

Save 40¢ AGREE Conditioner 225 mL UNIPRIX 1.29 With this coupon until 2-05-81 — Limit: 3 per customer

Save 70¢ BABY SCOTT 24 disposable super absorbent diapers UNIPRIX 2.89 With this coupon until 2-05-81 — Limit: 3 per customer

Save 1.55 PLAYTEX Baby nurser kit Pre-priced $7.99 UNIPRIX 6.44 With this coupon until 2-05-81 — Limit: 3 per customer

Save 30¢ PLAYTEX 100 disposable nurser bags UNIPRIX 2.69 With this coupon until 2-05-81 — Limit: 3 per customer

BIC Disposable butane lighters UNIPRIX 2/1.49 With this coupon 2-05-81 Limit: 3 per customer

WET ONES 40 moist towels for baby UNIPRIX 1.74 With this coupon 2-05-81 Limit: 3 per customer

KOTEX 48 sanitary napkins UNIPRIX 4.27 With this coupon 2-05-81 Limit: 3 per customer

KLEENEX White man size tissue 60's size UNIPRIX 91¢ With this coupon 2-05-81 Limit: 3 per customer

VISACLEAN Eyeglass cleaner 13 G. UNIPRIX 1.77 With this coupon 2-05-81 Limit: 3 per customer

NAIR Dépilatoire Cream, oil 110 mL. Spray 200 G. UNIPRIX 2.44 With this coupon 2-05-81 Limit: 3 per customer

IRISH SPRING 50 mL Roll-on deodorant UNIPRIX 1.22 With this coupon 2-05-81 Limit: 3 per customer

JOHNSON'S Baby powder 250 G. UNIPRIX 1.54 With this coupon 2-05-81 Limit: 3 per customer

LA PARISIENNE 3.6 liters Javel water UNIPRIX 99¢ With this coupon 2-05-81 Limit: 3 per customer



UNIPRIX...OVER 2000 PEOPLE TO SERVE YOU.

Plan arts and crafts sale

There was a time, a decade ago, when the word 'craft' began to be heard in a more literate sense for the first time in Glengarry. Mrs. Alice Grant of Williamstown, in her capacity as secretary-treasurer of the Nor-'Westers and Loyalist Museum of Williamstown, in a letter dated July 23, 1972, extended an invitation to a handful of area craftsmen to attend a meeting at the museum. It would seem, for the first time in Glengarry area, a tangible marketing of crafts was being established by the museum committee. The 'local crafts people' as they were then known, participated in exhibits and sales at Maxville, Avonmore, Brockville and were featured at the museum for many weeks during the summer months.

The craftsmen were also fortunate in having two residents of Maxville, themselves artisans, accept the responsibility of leadership for this new group. George and Doris Matsell undertook willingly the task of seeking out fellow craftsmen and promoting the sale of crafts in the area. In August 1973 this group became known as 'Glengarry Crafts'.

The chairmanship in 1974-75 went to Jack Howells of Williamstown a well-known figure at Simon Fraser Library. His wife Daphne acted as secretary for that period. The importance of continuing sound leadership is vital to any group if goals are to be formulated and met. In this respect, the Glengarry Arts and Crafts Association has been most fortunate. It is due to the meticulous records kept by Mrs. Howells that an accurate detailed accounting of those early years is available.

The next few years saw Ken Kaye, a well-known South Lancaster resident acting as leader of the group. His daughter, Mrs. Janice Montreuil, who had been treasurer, was then elected secretary; a position Mrs. Montreuil has held until recently. The father and daughter team, with their energy and enthusiasm, gave to craft members the adrenalin required for successful and continuing constancy.

In the late seventies, George Elliott of Glentassie Farm introduced a more formal structured platform, which was approved by members. A formal slate of officers was drawn up and by-laws were introduced to allow for membership growth and incorporation, if desired. Since fine arts had become yet another feature of the group, the name 'Glengarry Crafts' was amended to 'Glengarry Arts and Crafts Association'. Until this time, the association lacked proper application forms and for the first time such forms were produced. Membership forms are now available at the association's sales or from the vice-president.

During Elliott's term of office as president the decision was made to hold the annual Spring and Fall Sales Fairs at the museum. This has proven to be a mutually satisfying arrangement for both the association and the museum. The use of both floors of the museum at sales rather than the east room only was another innovation experienced at this time. The growth of the membership was such that more space was required for craft display. A number of changes occurred at this time.

During 1980, Mrs. Joan Sutcliffe of Cornwall and Mrs. Montreuil (secretary) acted as president and acting president, respectively.

Mrs. Joan Johnston of Martintown, museum chairman for the past few years is known throughout Eastern Ontario for her industrious efforts and accomplishments to preserve Glengarry's history and artifacts in a beautiful historical environment. Mrs. Johnston and the museum committee are also cognizant of the display needs of artists and craftsmen. The association has enjoyed the privilege of this unique situation. It is hoped that this mutually beneficial arrangement which began in 1972 will continue for may years to come.

The above sketch of the association is an excerpt from a pictorial-essay scrap book being prepared by a former publicity director, Mrs. Gerry Elliott.

At the Spring Sales Fair, April 25, 26, a variety of handcrafted quality work will be shown on both floors of the museum. The three fine artists and photographer will present their customary visual arts display. The new president, Mrs. Janice Montreuil has appointed Mrs. Helen Butkovitch of Cornwall as show director for this event. The public is cordially invited.

Three area municipalities get government grants

Three Glengarry municipalities have been given funding under the Ontario Home Renewal Program.

Alexandria has been granted $40,000 from the Ministry of Housing.

Lochiel Township is receiving $40,000 and Maxville $25,000.

Administered by municipalities the program assists homeowners to upgrade their homes, with the emphasis on faulty structural and sanitary conditions, and on plumming, insulation, heating and electrical systems.

Loans of up to $7,500 are made to eligible owner-occupants who wish to bring their homes up to standard.

A portion of a loan may be forgiven, depending on the recipient's income. Interest rates range from zero to eight per cent, again depending on income.

For applicants, the maximum annual qualifying income, after deductions allowed under the program are made, is $15,500.

Since OHRP was launched in 1974, almost $130 million in provincial funds has been given to some 670 municipalities across the province, and to individuals in unorganized communities.

"That translates into repairs being carried out with OHRP financial incentives in some 30 thousand homes. It's a measure of the program's success and popularity," Housing Minister Claude Bennett said.

New construction alone cannot meet all the housing requirements of Ontario residents, he said, and OHRP reflects the need to conserve and improve existing housing.

OHRP benefits are available to eligible owner-occupants in all municipalities which have adopted minimum housing standards bylaws or resolutions establishing standards.

In communities without municipal boundaries, OHRP is adminis tered by the Ministry of Housing's community housing division in conjunction with the Ministry of Northern Affairs.

OHRP is one of the province's major renewal initiatives intended to assist municipalities and the private sector in conserving and recycling existing resources through community renewal activities.

Other initiatives include downtown and main street revitalization, neighborhood improvement, housing renovation and property maintenance.

Dental official is named for region

A Vankleek Hill dentist has been appointed head of the dental department at the Eastern Ontario Health Unit.

Dr. Ranier Tornow, who will be maintaining his private practice in Vankleek Hill, started at his new position last week.

Dr. Tornow graduated from McGill University in 1965 and was in private practice in Montreal for five years thereafter.

He was a dental director in several regions of the Northwest Territories during the early '70s, during which time he obtained his Diploma of Dental Public Health from the University of Toronto.

Dr. Tornow says public health training conditions a doctor to think on "a broader scope, with emphasis on doing the greatest good for the greatest number, with the resources at hand."

Dr. Tornow says his job will take him into the field with the health unit's five nurses, making the rounds of area schools in the unit's dental screening program.

Bingo is big

Every since its first full year of operation, the Glengarry Sports Palace has managed to show an operating surplus and the secret to the community complex' success may well be the game of bingo.

The second largest source of revenue at the arena in 1980 was from bingo, $54,603, accounting for 25 per cent of the year's total operating revenue of $217,962.

This year's operating surplus is $40,216 compared with last year's surplus of $22,256.

The highest source of revenue for the Palace is the ice rental, $85,097.

Will seek meeting

Town council has advised the clerk to send a letter to the Stormont, Dundas and Glengarry Separate School Board requesting a meeting with the town's property Standards Committee concerning the sale of St. Joseph's School.

The town has expressed an interest in purchasing the school located on Lochiel Street East for use as office space and wants to find out the board's plans for the building.

Levies are up

County Board of Education levies to the town of Alexandria for secondary and elementary schools have both increased.

The 1981 billing to the town is $296,462 for secondary schools and $151,032 for elementary schools. The figures represent increases of $10,500 and $23,600 respectively.

The increases will result in an increase of six mills, said Town Treasurer Leo Poirier.

Meanwhile the United Counties levy decreased from $111,174 to $104,229.

LIONS 300 CLUB WINNERS

Draw No. 15

177—Nicole and Denis Brodeur

298—Fraser and Annie MacLeod

300—Alexandria Billiards

Res. 933-7428 Bus. 932-8388
Raymond Filion
Bijoutiers/Jewellers Inc.
Diamonds, Watches, Watch Repairs
Gifts, Trophies, Engraving
29-tf
604 Montreal Road Cornwall, Ont.

G & G
Charcoal Pit Diner
FOR TAKE-OUT ORDERS
Main St., Alexandria
525-1812
Also—Soft Ice Cream
Banana Splits
Milk Shakes
Sundaes
16-tf

The Olde Thyme Pantry
Cornwall's Retail Bulk Food Store
"SCOOP JUST WHAT YOU NEED"
OUR CHOICE OF PRODUCTS IS UNSURPASSED AND INCLUDES
—Spices & Herbs —Coffees —Pie Filling
—Rice —Teas —Flour
—Pasta —Nuts —Sugars
—Soup Base —Honey Candy —Raisins
—Peanut Butter —Coconut —Dried Fruit
• Receive high quality products at lowest possible prices
• Also regular in store specials
• Buy in bulk and save on packaging costs
NOW TWO LOCATIONS TO SERVE YOU
218-11 ST. W. Next to Bunsmaster Bakery
214 MONTREAL RD. Across from Caisse Populaire
STORE HOURS
Closed Monday
Open Tues., Wed., Thurs. and Sat.—10 a.. to 6 p.m.
Friday—10 a.m. to 9 p.m.
DISTINCTIVE LEADERSHIP SERVING FAMILIES THROUGHOUT THE AREA
16-1c

HIGGINSON
Farm Supplies Ltd.
Farm & Consumer Products
Sales Manager: Lyle Miller
Parts Manager: Bob Periard 18-tf
Box 280 Maxville, Ont. 613-527-3126

AMC Cuts Price
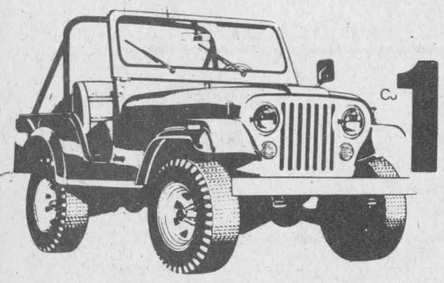
10% OFF BASE PRICE ON ALL EAGLE MODELS

PLUS ON Jeep CJ-5 CJ-7
PLUS SAVE UP TO $700 P.S.T. REBATES
Now Is The Time To Buy & Save at
MIDWAY MOTORS
DROP IN FOR A TEST DRIVE TODAY
16-1c
HWY. No. 2 JUST WEST OF CORNWALL 932-5911

Bar-B-Q Days are near
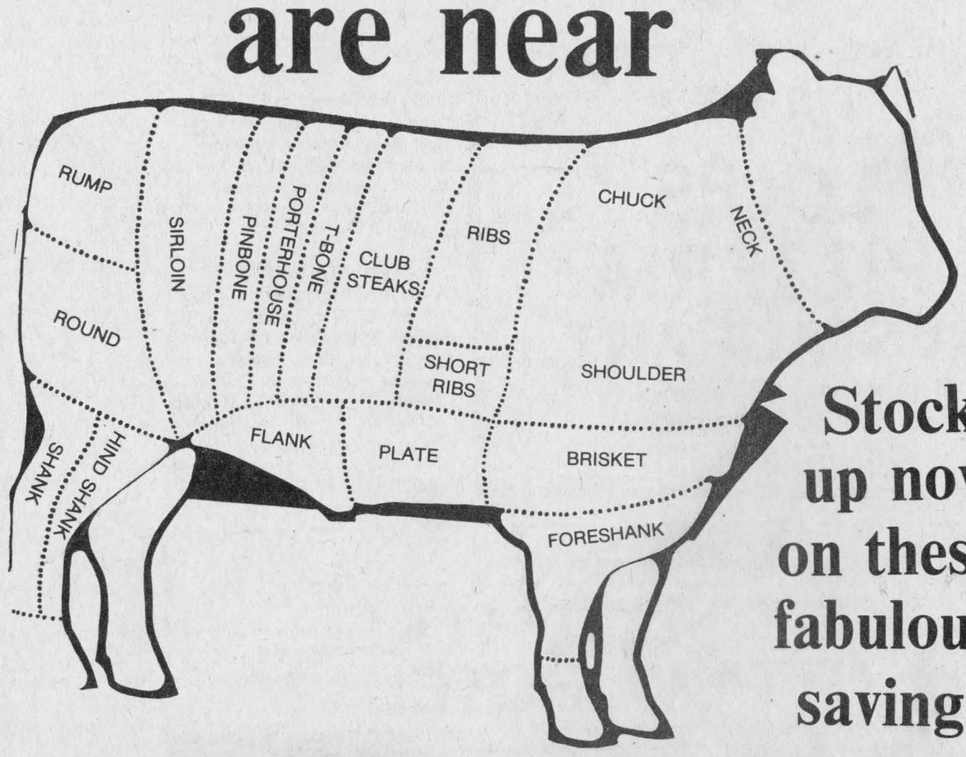

Stock up now on these fabulous savings.
We use only the finest A-1 and A-2 Western Red Brand Beef
Beef Sides 270—300.....lb. 1.59
Beef Fronts 140—150.....lb. 1.29
Beef Hinds 140—150.....lb. 1.89
Beef Hips 70—80.....lb. 1.75
Beef Chuck 70—80.....lb. 1.35
Whole Pork Loins.....lb. 1.55
All Prices Above Include Cutting and Wrapping
Loss due to cutting, boning and trimming will increase price per lb.
ALEXANDRIA IGA
Main St. South, Alexandria
525-2566

EDITORIAL

IT'S OUR OPINION

The Glengarry News

Preserving our natural wildlife

Is our provincial government pandering to "sportsmen" at the expense of preserving one of our most precious natural resources—wildlife?

The Federation of Ontario Naturalists seems to think this may be the case.

Ontario has an Endangered Species Act dating back to 1971. Until 1981, only 13 species were designated for protection including such high-profile rarities as the bald eagle and peregrine falcon, and a single plant, the small white ladies' slipper.

Now a second plant has been added, the smaller whoried pagonia, another member of the orchid family.

"Clearly this species can be classed as endangered," the federation states, "but there are many others that should qualify that have not yet been added. A listing of "rare" plants of Ontario, for example, includes over 600 species."

Interestingly enough, the State of Michigan, with less area than Ontario, has 91 species on its endangered list.

"Why, 10 years after the passage of the Endangered Species Act, do we afford complete protection to only 14 species?" the federation asks.

The federation suggests that "the answer must lie in the misplaced priorities of the wildlife branch of the Ministry of Natural Resources."

From a total budget of $27 million annually, only $150,000 goes to non-game programs, the group notes.

The remainder goes largely to management for hunting and trapping.

Two years ago, when the province's senior endangered species biologist left in frustration, he was not replaced. As a result, only one staff person works full-time on all of the designated and potential endangered species in the province.

The federation believes that underlying this reluctance to deal with endangered wildlife is "some fear of offending the traditional supporters in the hunting fraternity."

"Some bureaucrats fear that strong protective measures for endangered wildlife will get in the way of economic development," federation spokesman Ron Reid says.

"Or perhaps the real fear is that designation of more species will be seen as an admission of a failure to adequately manage our wildlife to prevent their decline."

We had better soon get over our fears and put some effort into saving those species in jeopardy before it is too late, he suggests.

"Extinction is forever." B.R.

Poverty and racism related

Most of us have become accustomed to stories of race riots south of the border. The classic black-white struggle has been going on in the United States ever since the first slaves were forcibly transported to their new and unwanted home.

Much more disturbing, however, is news of the violent rioting which took place in Britain recently. Anglophone Canadians have always prided themselves on the British traditions which form the cornerstone of our country's legal and social system. We expect racial strife in the violence prone U.S. We do not expect if from staid, old Britain.

There is perhaps a bit of racism in everybody. People tend to congregate with people like themselves. People who are "different" are often greeted with an apprehensive glance. But very often, we find that it is economics, not just race, which is at the root of tension.

It is not without co-incidence, for example, that race riots in the U.S. occur in the poorest sections of their troubled cities. It is also not co-incidental that these poorest sections are full of minority groups.

In Britain, the savage rioting took place in a poor section of London known as Brixton.

Although most of those who participated in the rioting were blacks, it is not insignificant that a heavy proportion of the rioters where whites, indicating that the revolt was as much an expression of outrage against economic oppression as it was against racial oppression.

Violence in the world will never be curbed while hunger and poverty exist. Only when a person has something worth preserving will he hesitate to pick up the rioter's torch.

By contrast, in the words of songwriter Bob Dylan, "If you ain't got nothing, you've got nothing to lose." B.R.

Town's strippers are back

Well, it seems the Knights of Columbus got their wish—for awhile.

After taking over recently, the new owner of the Ottawa got rid of the strip-tease acts which gained such notoriety in recent months.

The ban lasted only two weeks, however.

Pressured by the demands of her patrons, the new owner brought the popular girls back to town.

It seems that those wanting nude dancing to remain are more vocal and more influential than those who want it banned.

Aside from a couple of presentations to council, the Knights have not generated much enthusiasm over the issue. It appears that it will die a quiet death.

Stripped of our rhetoric it would appear that we are no better (or worse) than countless other communities throughout this country which thrive on voyeurism.

Some say it is healthy. Some say not.

At any rate, we will not be settling this national debate in Alexandria, it would appear. The lack of support given to the Knights and the rush of silence which greeted their call to arms indicates that people around here would just as soon avoid dealing with the issue.

Again, that makes us no worse (or no better) than anyone else. B.R.



"VOILA, MES AMIS! ALL THIS WITH NOTHING UP MY SLEEVE ... well the hip-pocket, maybe!"

ITEMS OF AULD LANG SYNE . . .



. . . GLEANED FROM OUR FILES

TEN YEARS AGO
Thursday, April 22, 1971

Alexandria Junior "B" Glens, champions of the St. Lawrence League, were stopped short of the Eastern Ontario championship by the Ottawa 67's Junior "B" team.—A business block with two second floor apartments will be built on the corner of Main and Catherine Streets by Euclide St. Denis.—Francine Poirier of Alexandria, repeated her last year win as top speaker in French.—J. T. Smith, retired teacher, took advantage of his past profession when a group from Alexander School dropped in at his greenhouse last week.—Changes in Street names have been made at a recent meeting in Maxville. Main Street North in future will become Marlborough Street and Marlborough Street will be known as Main Street North.—Jim Baker was elected president of the Alexandra District Minor Hockey Association Monday night.

TWENTY YEARS AGO
Thursday, April 20, 1061

Commissioners for taking the census in this riding have been appointed. Ronald E. R. Macdonald, Alexandria, will handle the front of Glengarry, Alexandria and Maxville as well as some sections of Lochiel and Kenyon. Raoul Levac of Hawkesbury and Placid Legault of Alfred will cover the rest of the riding.—Armand Marentette has started rebuilding his store and home at Laggan destroyed by fire some weeks ago.—Gerald Desjardins, 23, son of Mr. and Mrs. Merille Desjardins, RR1 Apple Hlll, has joined the Canadian Army. — Mrs. Leonide Quenneville of Lancaster, escaped serious injury in Montreal, Wednesday. when her parked car was struck by another.

THIRTY YEARS AGO
Friday, April 20, 1951

The Carnation Milk Company is to erect a modern milk condensing station in Alexandria. Announcement was made at a dinner meeting Wednesday. — Leopold Lalonde, local lawyer, has been appointed a Deputy-Magistrate for Ontario.—Stephen O'Connor, Jr., Alexandria, and John A. Fraser, Glen Sandfield, has been appointed to supervise taking of the census in Glengarry under the commissioner, Eugene A. Macdonald.—Mrs. R. S. McLeod has sold her home, Main Street South, to J. B. Brunet of Ste. Anne de Prescott. J. A. Roussin has purchased the farm of the late Angus J. A. McDonald, east of Alexandria.—Neil Lafave will leave on Saturday for St. John, Que., to joint the RCAF.

FORTY YEARS AGO
Friday, April 18, 1941

A first-run movie theatre is to be opened in Alexandria by J. L. Murphy of Gravelbourg, Sask. Mr. Murphy was here Wednesday to meet with town council and is planning purchase of a suitable site.—Wallace MacKinnon, BA, of St. Elmo, was one of six graduates of the Presbyterian College, Montreal, at convocation, Tuesday.—Miss Edith McLeister of Alexandria, has been granted leave of absence from her duties with the Ontario Government to join the staff of the Australian Trade Commissioner in New York City.

FIFTY YEARS AGO
Friday, April 17, 1931

At a meetng of dairymen here, Wednesday, it was decided to reorganize a Cheese Board in Alexandria and endeavor to have all factories in the area sell on the board. Rod McDonald of St. Raphael's, was elected president. — Lacrosse enthusiasts met here, Monday, when it was decided to apply for a place in a league consisting of the MAAA, Montreal, Ville St. Pierre, Cornwall and Ottawa. Rev. E. J. Macdonald was elected president and team manager.—Wilfred Macdonald, Hillcrest, 4th Kenyon, left Monday for Ottawa, where he has secured employment at the Experimental Farm.—Miss Ruth MacLeod of Dunvegan, has completed a secretarial course at the Gowling Business College in Ottawa.—Malcolm Cumming of Lancaster, was elected president of the Glengarry Ayrshire Breeders' Club, which was organized at Williamstown, April 9.

SIXTY YEARS AGO
Friday, April 22, 1921

Ontario has gone "bone dry" by a majority which will reach 150,000 when all returns are in. The county of Glengarry voted "dry" by a majority of 593, Alexandria being the only municipality with a "wet" majority. — John McLeister has decided to erect a modern store, 27x23½ feet, two storey brick veneer, on the property acquired by him adjoining the O'Connor block. — The marriage of Miss Mary Angusena MacDonald, daughter of Mr. and Mrs. Dan J. MacDonald, Alexandria, and Thomas

(Continued on Page 14)

From under the Williamstown Bridge

by Helen Sloan

I am very grateful this week to Dan Jim MacDonell who gave me a beautiful article about Sister Anne McGillis. This article was written by a young lady named Sheila Coo and it appeared in a teacher's magazine, I believe.

Anne McGillis is a 97 year old Congregation of Notre Dame sister, a retired teacher presently living at the convent house on Wright Ave. in Kingston.

Miss Coo was very impressed and surprised by Sister Anne's good health and fresh outlook on past and present experiences.

Known throughout her teaching career as Sister Agatha, Anne was born on a farm in Williamstown on November 9, 1883. She was baptized at St. Mary's church, attended elementary and high school at Williamstown but obtained her grade 12 certificate from Notre Dame Convent school, in Kingston.

She was one of six daughters and was very delicate as a child, often afflicted with colds and infections.

When it was suggested that it must have been hard for her father to farm without sons she remarked, "I suppose it was, but when people said that to him he always told them that he wouldn't trade one of his girls for any boy."

Sister's first teaching job was in a one-room Protestant elementary school. Was this difficult? "Not at all. The older pupils helped the younger ones when they needed it. The building was frame, well constructed. It was heated by a stove, but was always nice and warm when I arrived in the morning and during the day the bigger boys looked after the fire while I taught. The children were well behaved and respectful and were a pleasure to teach,"

She stayed at home, and with five sisters, an organ and a violin in the house and lots of friends they had a great time.

By 1910 she received her second class teaching certificate and continued teaching in the Cornwall area.

For sometime she felt called to religious life. Her sister Cecilia was already at the convent of the sisters of the Congregation of Notre Dame in Williamstown. After talking to her and to Sister St. Joseph des Cherubims, she decided to enter the novitiate. She took her vows in Montreal where she learned to speak French. She spent the years of World War One teaching at St. Andrews and the Cornwall-Kingston area as sister Agatha St. Martyr.

Perhaps some folks at St. Andrews may remember her.

By 1929 she obtained her B.A. from Queens and later received specialist certificates in both vocal music and art.

When asked about the great depression her positive optimistic nature responded, "We had no real poverty as you might think of it. Remember I belonged to a religious order and was well taken care of. All our needs were met. The children I taught were mostly country children from farms. There was always enough milk and butter and vegetables for nourishment. People helped each other more in those days."

From September 1940 to June of 1949 during and after World War Two Sister continued to teach, drilling the basics into countless young students laying the foundation stone of their religion and setting an example of courage and devotion to duty.

In the 1950's she worked in Toronto and even after retirement age she ran a private kindergarten for boys and girls at Notre Dame residence in Toronto.

She never really knew how much she earned because her vow of poverty removed her from that milieu.

In 1961 Sister traded in her blackboard and chalk for paints and an easel. An accomplished artist in water colors she decided to spend her retirement years learning the techniques of oil painting. She now attends art classes several times a week at her convent home and enjoys printing the countryside.

When Miss Coo again tried to ask her a question of the past she looked up from her painting and said, "Young woman, it's not good to think too much about the past. Much better to look to the future and keep on. Do you think I've got these leaves right?"

Sister Anne has nieces and nephews in this area including Bernie McDonald, and John C. from Cornwall, Katherine from Glen Nevis and Agatha who lives in Montreal.



Perspective

by Bob Roth

Press demanding open meetings

The practice of municipal councils going behind closed doors every time they want to hide from the people who elected them is being challenged again.

This time it is the collective voice of the Ontario Press Council which is raising the issue.

The press council is quite correctly urging the Ontario Government to pass legislation requiring municipal councils to conduct more of their business in public.

The recommendation follows a complaint by the London Free Press that Elgin County Council, which administers an $8 million budget, makes major decisions in secret meetings without explanation or public debate.

"Closed meetings are an anachronism which we suggest the Ontario Press Council should condemn as not being in the public interest," the Free Press submission said.

A newspaper's purpose is to report on council business to people who cannot attend the meetings themselves, it added.

All committee meetings, except those dealing with personnel and property should be open to the press and public, the newspaper added.

Under the current legislation, councils can go into closed session on any matter.

Many municipal bodies have already voluntarily adopted an open meeting concept and, despite prophesies to the contrary, have not lapsed into anarchy. These examples prove that closed meetings are not needed, except in extreme circumstances.

The press council is urging the province to adopt the 1980 recommendations of its own Royal Commission on Freedom of Information and Personal Privacy which called for legislation setting minimum standards of openness for all municipal bodies.

Such legislation would apply not only to municipal councils but also to school boards, boards of health, housing authorities and utilities commissions.

Meetings could be closed only if they dealt with personnel matters where a particular employee was being named, contract negotiations, property acquisitions, litigation, sensitive police matters and the election of the chairman or executive committee of the organization.

Such legislation would be most welcome to journalists and general public alike.

For too long, municipal politicians have operated as if they were a private club to which only they held membership cards.

Everything from budget debates to subdivision plans are spirited away to the back room if the least bit of controversy is expected.

It is ironic that people willingly seeking to be public officials should be so terrified of dealing openly with the public.

Too many operate under the assumption they were elected to rule, rather than to serve. Only a change in the law will correct this distortion of democracy.

The province should move with haste to adopt the recommendation of the press council and its own royal commission.



THE GLENGARRY NEWS LIMITED

A member of the Canadian Community Newspapers' Association

CNA Audit Bureau of Circulation ABC

THE GLENGARRY NEWS LIMITED

P.O. Box 10, Alexandria, Ont.—Tel. 525-2020

EUGENE A. MACDONALD, President
EMILE HURTUBISE, General Manager and Publisher
ANNA MARGARET MacDONALD, Editor
ROBERT ROTH, Assistant Editor

SUBSCRIPTION RATES: $10.00 per year; $12.00 per year in Canada, beyond the 40-mile zone; $20.00 per year U.S.A. and Foreign—Second class mail registration No. 1302

Auld Lang Syne . . .

(Continued from Page 13)

C. Bermingham of Montreal, took place at 8:30 Monday morning in St. Finnan's Cathedral, the Rev. C. F. Gauthier officiating. — Myles Campeau, issuer of auto licenses for Glengarry, states the total number of licenses issued to date is 184 and they are still coming in.—A fire completely destroyed the dwelling of Napoleon Laframboise at Glen Robertson on Tuesday.

SEVENTY YEARS AGO
Friday, April 21, 1911

A gang of telephone men under Superintendent A. D. Harkness of Lancaster, are at the Commercial, while engaged in stringing the direct wire which will connect North Lancaster and Ottawa. —The Grand Trunk has appointed R. J. Hardy as agent at Greenfield.—John R. McDonald, St. Raphael's, and J. F. Sauve, Alexandria, Census Commissioners for Glengarry, were in Ottawa this week.—J. J. Morris, now of Montreal, received the glad hand while in town the early part of the week.

EIGHTY YEARS AGO
Friday, April 19, 1901

Martin O'Neil, a brakeman on the CAR was killed at the station here, Saturday, while repairing a coupling on the westbound evening express.—Two young Bergeron boys, cousins aged 11 and 10 years, died of poisoning near Lancaster on Monday afternoon. They went fishing in a creek that runs into the Black River and evidently dug up poisonous roots. —John N. McDonald left on Saturday for New York, where he will ursue his profession of an electrician, while A. P. McDonald has gone to Hamilton, where he will follow the same trade.—Alex McDonald (Grove), who has been engaged in railway contracting in Western Ontario, is at present in town.—Alexandria has been connected by telephone with Glen Robertson, while a direct wire has been strung between this town and Maxville. — In Lochiel Church, on Tuesday, Raoul, eldest son of Francis Trottier of Lochiel, was married to Miss Eva, daughter of Mr. Theophile Secours of Kenyon Township.

Appreciates Coverage

The editor,
The Glengarry News:

The members of Dunvegan WI appreciate the coverage you have given our meetings during the past year.

Sincerely,
Mrs. Isabel MacLeod,
Public Relations officer.



Letters policy

The News prints letters to the editor providing they are not libelous and carry the signatures, addresses and phone numbers of the writers. This is necessary to ensure letters are authentic. Pen names are not permitted. Letters should be no more than two type-writtern pages, double spaced or the equivalent in handwriting. All letters are subject to editing.

Expresses thanks and gratitude

The editor,
The Glengarry News:

April 27-May 3, 1981 has been designated National Volunteer Week by the Ontario Association of Volunteer Bureaux and Centres.

We at Maxville Manor welcome this opportunity to express our thanks and gratitude to all our wonderful volunteers. These volunteers come from all levels and sections of our community, from students, to retirees, to homemakers, to business people, to the local churches and clubs and from every part of our society. These people contribute time, care, skills, interest, affection and love to the residents of our manor. The Manor Auxiliary plays a leading role in our volunteer program. Our volunteers, by staffing and running a variety of activities, help provide that little extra interest and variation that our excellent regular employees just do not have time for.

It is a great pleasure to work with such dedicated volunteers.

Yours truly,
R. Conners,
Co-ordinator of Volunteers.

Buried in Glen Nevis

Rheal Lacombe died at his home in North Lancaster on Thursday, April 16 at the age of 72.

He was born in the Glen Nevis area, a son of the late Hyacinthe Lacombe and his wife the late Melitime Cousineau.

He clerked in Rene Lacombe's general store in North Lancaster for several years until the store was sold about nine years ago. Since then he was an antique dealer.

His wife, the former Isabelle Ford survives as well as three sisters and three brothers, namely: Sara, Mrs. Omer Perrier of Rigaud; Angeline, Mrs. Antoine Castonguay of Montreal; Mrs. Marie Major of Green Valley; Albert of North Lancaster, Emile of Massena, NY, and Brother Rolland of Quebec.

His funeral was held at St. Margaret of Scotland Church, Glen Nevis, on Saturday, April 18 at 11 a.m. Rev. Witold Mazurkiewicz officiated.

Interment was in Glen Robertson.

Pallbearers were: Donald Roy, Jean-Marie Lacombe, Eugene Dupuis, Lucien Faubert, Michael Malloff and Jacques Brossard.

Archie MacLeod died at Maxville Manor

On Thursday, April 16, Archie MacLeod died at Maxville Manor. He had been in failing health for the past several years.

He was born at Skye on January 13, 1891 a son of the late John Archie and Margery MacLeod. He lived at McCrimmon until eight years ago, when he became a resident of Maxville Manor.

He was predeceased by his wife, Sarah Jean MacRae, and by two sons, Donald and Leslie.

To mourn his passing, he leaves one son Stanley, of McCrimmon and two daughters, Mrs. Munroe McCaskill (Margery) of Glen Sandfield and Mrs. Donald Ian MacLeod (Jean) of Dunvegan. Also surviving are two brothers, Neil of Nanaimo, BC, Dan of Dunvegan and one sister, Mabel of the Maxville Manor, as well as five grandchildren.

He was predeceased by two brothers and three sisters: Alexander and Duncan; Rachel, Mrs. Hugh Cameron, Christie, Mrs. Neil MacMillan and Tena.

The funeral service was held on April 18 at Kenyon Presbyterian Church, Dunvegan. Mr. Gordon Fresque conducted the service. Interment was in the Kenyon Presbyterian Church cemetery.

Pallbearers were: Angus John MacLeod, Kenzie MacLeod, Angus Neil MacLeod, Stanford MacCrimmon, Donald M. MacDonald and Hugh A. Kennedy.

Tel. Office: 525-1588 Res.: 525-1604

GERRY DEXTRAS

Bookkeeping Service comptabilité

92 Kenyon St. E.

ALEXANDRIA, ONTARIO 2-tf K0C 1A0

TRAPPEUR LOG HOMES



Beat the high cost of housing. Build your own log home or have Cameron's build it for you.

- Save 30% and more by constructing it yourself.
- Your solid log home with an insulation kit will save 50% or more on heating costs yearly.
- Add on to your home as the need arises.
- Enjoy a home with a minimum of maintenance and a high resale value.

Cameron's 938-9442 INSULATION LTD.

We have the best selection of airtight stoves in the area, and do all types of insulation work.

Member of Hudac—Chamber of Commerce

Eamers Corners Cornwall, Ont.

14-13c

AUDITOR'S REPORT — KENYON TOWNSHIP

To the members of council, inhabitants and ratepayers of the Corporation of the Township of Kenyon:

We have examined the consolidated balance sheet of the Corporation of the Township of Kenyon as at December 31, 1980 and the consolidated statements of revenue and expenditure, capital operations, and reserve and reserve funds continuity and analysis of year end position for the year then ended. Our examination was made in accordance with generally accepted auditing standards, and accordingly included such tests and other procedures as we considered necessary in the circumstances.

In our opinion, these consolidated financial statements present fairly the financial position of the Corporation of the Township of Kenyon as at December 31, 1980 and the results of its operations for the year then ended in accordance with generally accepted accounting principles for Ontario municipalities applied on a basis consistent with that of the preceding year.

MacKillican & Associates
Chartered Accountants.
License Number 234.

Renfrew, Ontario.
January 30, 1981.

STATEMENT OF REVENUE AND EXPENDITURE
for the year ended December 31, 1980

[Note 1 [a])

	1980 Budget $	1980 Actual $	1979 Actual $
ACCUMULATED NET REVENUE (DEFICIT) at the beginning of the year	40,963	40,963	28,835
EXPENDITURES AND TRANSFERS			
Municipal expenditures			
General government	90,000	96,561	86,537
Protection to persons and property	36,264	36,402	31,041
Transportation services	353,415	306,165	309,485
Environmental services	10,000	9,420	11,183
Health services	3,740	3,440	4,800
Recreation and cultural services	6,925	11,067	24,187
Planning and development	7,000	68,764	56,023
TOTAL EXPENDITURE	507,344	531,819	523,256
TRANSFERS			
Transfers to region or county	67,782	63,754	71,472
Transfers to school boards	301,344	304,731	275,191
TOTAL TRANSFERS	369,126	368,485	346,663
TOTAL EXPENDITURES AND TRANSFERS	876,470	900,304	869,919
REVENUE BY PURPOSE			
Municipal purposes			
Taxation	158,044	173,278	161,628
Payments in lieu of taxes	3,278	3,548	3,117
Ontario grants	328,720	293,667	294,799
Other grants			1,120
Fees and service charges		63,227	52,617
Other	16,767	24,162	16,466
REVENUE TO PAY FOR MUNICIPAL PURPOSES	506,809	557,882	529,747
REGION OR COUNTY REQUISITION			
Taxation	68,083	68,848	53,149
Payments in lieu of taxes	772	810	832
Ontario grants			16,357
REVENUE TO PAY THE REGION OR COUNTY REQUISITION	68,855	69,658	70,338
SCHOOL BOARD REQUISITION			
Taxation	294,551	297,953	281,962
REVENUE TO PAY THE SCHOOL BOARD REQUISITION	294,551	297,953	281,962
TOTAL REVENUE	870,215	925,493	882,047
ACCUMULATED NET REVENUE (DEFICIT) at the end of the year	34,708	66,152	40,963
Analysed as follows:			
General revenue	17,725	42,575	18,260
Region or county		4,831	(1,073)
School boards		15	6,793
Special charges	11,337	10,354	11,337
Special areas	4,121	3,168	4,121
Local boards	1,525	5,209	1,525
	34,708	66,152	40,963

STATEMENT OF CAPITAL OPERATIONS
for the year ended December 31, 1980

(Note 1 [b])	1980 Actual $	1979 Actual $
UNFINANCED CAPITAL OUTLAY (UNEXPENDED CAPITAL FINANCING) at the beginning of the year	123,888	170,302
CAPITAL EXPENDITURE		
General government	669	
Protection to persons and property		7,500
Transportation services	6,475	150,970
Planning and development	141,216	138,317
TOTAL EXPENDITURE	148,360	296,787
CAPITAL FINANCING		
Contributions from the revenue fund	16,517	18,898
Long term liabilities incurred	111,500	67,200
Ontario grants	61,035	233,281
Other	3,197	23,822
TOTAL CAPITAL FINANCING	192,249	343,201
UNFINANCED CAPITAL OUTLAY (UNEXPENDED CAPITAL FINANCING) at the end of the year	79,999	123,888

BALANCE SHEET
as at December 31, 1980

ASSETS (Note 1 [c]) CURRENT ASSETS	1980 Actual $	1979 Actual $
Cash	38,080	36,784
Taxes receivable	134,038	109,640
Accounts receivable	101,301	78,856
Other current assets	1,569	1,358
	274,988	226,638
CAPITAL OUTLAY TO BE RECOVERED IN FUTURE YEARS (Note 2)	507,571	485,460
OTHER LONG TERM ASSETS	19,810	27,547
	802,369	739,645

LIABILITIES

LIABILITIES CURRENT LIABILITIES	1980 Actual $	1979 Actual $
Temporary loans	175,417	112,490
Accounts payable and accrued liabilities	28,081	114,290
Other current liabilities	187	187
	203,685	226,967
NET LONG TERM LIABILITIES	410,767	344,767
RESERVES AND RESERVE FUNDS	104,960	110,143
ACCUMULATED NET REVENUE (DEFICIT) AND UNAPPLIED CAPITAL RECEIPTS (Note 3)	82,957	57,768
	802,369	739,645

NOTES TO THE CONSOLIDATED FINANCIAL STATEMENTS

1. ACCOUNTING POLICIES

(a) CONSOLIDATED STATEMENT OF REVENUE AND EXPENDITURE
This statement reflects the revenues and expenditures of the revenue fund and the following local boards:

Police Village of Apple Hill
Township of Kenyon Recreation Committee

(b) CONSOLIDATED STATEMENT OF CAPITAL OPERATIONS
This statement reflects the capital expenditure of the municipality to be recovered from the general municipal revenue.

(c) CONSOLIDATED BALANCE SHEET
This statement reflects the assets and liabilities of the revenue fund, the capital fund, reserve funds and local boards as described in note 1 (a).

(d) FIXED ASSETS
The historical cost and accumulated depreciation of fixed assets is not reported for municipal purposes. Instead, the "Capital outlay to be recovered in future years" which is the aggregate of the principal portion of unmatured long term liabilities, capital funds transferred to other organizations, and the cost of capital projects not yet permanently financed is reported on the Consolidated Balance Sheet.

(e) MUNICIPAL ENTERPRISES
Municipal enterprises are those activities whose costs are substantially recovered from service charges on the users. The enterprise of this municipality whose revenues and expenditures have not been consolidated in the financial statements is:

Apple Hill Hydro

(f) CHARGES FOR NET LONG TERM LIABILITIES
Debt retirement costs including principal and interest are charged against current revenues in the periods in which they are paid. Interest charges are not accrued for the periods from the dates of the latest interest payments to the end of the financial year.

2. CAPITAL OUTLAY TO BE RECOVERED IN FUTURE YEARS
(a) Some capital outlay to be recovered in future years does not represent a burden on general municipal revenues, as it is to be recovered in future years from other sources:

	1980 $	1979 $
Special charges on benefitting landowners	496,071	455,325

(b) Capital outlays, including fixed assets and the transfers of capital funds in the amount of $16,517, which have been financed from general municipal revenues of the current year, are reported on the onsolidated Statement of Revenue and Expenditure.

3. ACCUMULATED NET REVENUE (DEFICIT) AT THE END OF THE YEAR
The balance in the revenue fund at the year end is available to reduce (to be added to) the levies of the following classes of ratepayers:

	1980 $	1979 $
General ratepayers	42,575	18,260
Police Village of Apple Hill	3,168	4,121
School board ratepayers	15	6,793
County ratepayers	4,831	(1,073)
	50,589	28,101

4. CHARGES FOR NET LONG TERM LIABILITIES
Total charges for the year for long term liabilities were as follows:

	1980 $	1979 $
Principal	45,501	39,523
Interest	20,202	18,480
	65,703	58,003

The total charges shown above were paid from general municipal revenues of the municipality and are included in expenditure on the Consolidated Statement of Revenue and Expenditure classified under the appropriate functional headings.

Saving or Borrowing?

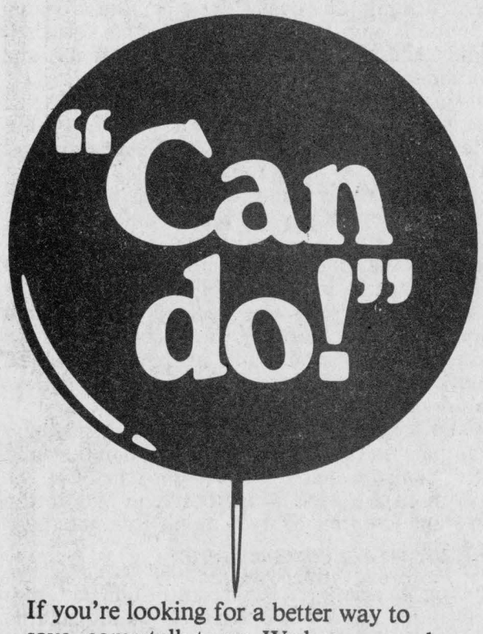

If you're looking for a better way to save, come talk to us. We have a number of ways we can help.

On the other hand, if you need a loan to buy a new car, or make some improvements on your home, just ask. We can approve a loan usually within 24 hours.

Whether you're saving or borrowing, we'd like to say "Can do!" to all your banking needs.

When you succeed...we succeed.

ROYAL BANK

Hear missionary study of Islands

The members of the United Church Women of Knox United Church, Moose Creek, met in the home of Mrs. Pearl Barclay for their March meeting.

The President, Mrs. Chester Valley opened the meeting with thoughts on the theme "The International Year of the Handicapped—what it means—what do expect of us."

"Buried Treasures in your home" was the theme of the devotional period, conducted by Miss Florence Gentles. She stressed digging in the Bible for treasures to get our priorities right. The second theme was "Wait, Don't hang up," Luke 17, verses 1-7 emphasizes this thought concerning prayers not answered. God doesn't hang up on us so we must not hang up on Him, rather have patience and faith.

An interesting missionary study on "The Adventures of Dorothy and Bob Krause, Missionaries from Windsor, Ontario to the Tye Islands" was read by Mrs. Pearl Barclay. It described the devastation when a cyclone dubbed "Cyclone Wally" struck the island. The help of Canadian World Development service and Relief Budget of the Missionary and Service Fund provided rehabilitation for the displaced persons of the Islands.

During the business meeting, tentative plans were made for the Easter thankoffering. A silent auction sale followed which provided entertainment and financial help. The Mizpah Benediction was repeated and closed the meeting.

Lunch was served by the hostess and a vote of appreciation was extended to Mrs. Barclay for her hospitality.

Adrien Menard Electric Inc.
ELECTRIC MOTOR REPAIRS
11 Mill Square Tel. 525-2173



- *Service of water pumps*
- *Repair of Sunbeam cow clippers*
- *Sales of Jacuzzi and Beatty jet pumps*

51-tf

Veterans meeting

Mr. George Giguere, president of the Dieppe Veterans and Prisoners of War Association, has announced that the 40th commemorative anniversary of the Dieppe raid and that the national convention will be held in the City of Cornwall, at the Cornwall Civic Complex during the fall of 1982.

A very prominent guest of honor will be in attendance, while the convention is expected to draw approximately 600 Veterans.

Warned about hypothermia

No sooner are fish huts cleared from our lakes and the ice has disappeared than eager fishermen are thinking about the happy days ahead; where to go and how to catch the wily veterans of the deep.

Proper preparation contributes a great deal to the enjoyment, success and safety of the sport.

Safety in fishing? Yes.

The Ontario Safety League states that it is necessary to have equipment in top shape and be prepared for the unexpected, to safely avoid a dunking that may lead to hypothermia, which is the critical reduction of heat from the inner body core that can cause death.

It is probably wise to look after maintenance routines on your outboard right away, just in case you find worn parts that need replacement. Many a craft has been swamped or capsized when a motor failed in rough water.

You probably put your boat away in good repair last fall but it should be checked thoroughly to make sure that it has not been damaged during the winter.

Open House
AT
Green Valley Swimming Pools Ltd.
May 1, 2, 3 from 10 a.m. to 6 p.m.

Coffee and doughnuts will be served.
Come and see our collection of the latest in swimming pools and equipment. Start planning now for your summer fun.
Buy your pool from us and receive a special gift.
We have items at reduced prices.

Highway 34 **Green Valley, Ont.**
Pres. André Lalonde **(613) 525-3743**

16-2c

Glen Sandfield News

by Lorna Chapman
Tel. 874-2408

Congratulations to the proud grandparents, Mr. and Mrs. Gerry Sandford. Leeanne Crystal was born Good Friday morning to Judy and Bob Sandford. Mom and baby are doing fine.

Murdie Bickerstaff has returned to Toronto after a week's visit with his brother Mr. and Mrs. Clifford Bickerstaff and family. While here they all attended the 35th wedding anniversary celebration for Mr. and Mrs. Jim Pitt in Vankleek Hill.

Sincere sympathy to Mrs. Munro MacCaskill in the recent death of her father, Archie MacLeod and also to Heather and other family members.

The Nashville trip had to be cancelled for Mrs. McCaskill and Heather and Mrs. Rhoda McRae because of Mr. MacLeod's death.

Anyone having items for Glen Sandfield column during the month of May can contact Mrs. Arnold MacRae, 874-2327, as your regular reporter will be enjoying a holiday in Western Canada.

Joslyn MacPhee and Brenda MacMillan have returned to Toronto after visiting their families for the Easter holiday.

Canada Post / Postes Canada

POST OFFICE DEPARTMENT TENDERS FOR MAIL CONTRACT

CORNWALL AND ALEXANDRIA HIGHWAY SERVICE

Canada Post is inviting tenders for the Cornwall and Alexandria Highway Mail Service.

Full details as to contract specifications, schedule of service, tender forms etc., may be obtained from the Postmaster at Cornwall, Summerstown, Williamstown, South Lancaster, Lancaster, Bainsville, North Lancaster, Green Valley and Alexandria, or from:

Director
Eastern District Ontario Postal Region
Room M-250
1424 Caledon Street
Ottawa, Ont. K1A 0C1
Tel. (613) 922-6814

Tenders will be received until 3 p.m., on Wednesday, May 13, 1981.

NOTE: Each tender must be accompanied by a bid bond or a security deposit in the form of a certified cheque or money order for an amount equal to 1% of the tendered per annum rate but not to exceed $1,000 and made payable to the Receiver General of Canada. Any responsible person of legal age is eligible to submit a tender. There are no residential restrictions.

Canada

FORD **1981 PICKUP F-100 133 4700 G.V.W.**



★ NOT EXACTLY AS ILLUSTRATED

300 C.I.D. 6 CYLINDER
3-SPEED MANUAL TRANSMISSION
5 P195/75R 15" RADIALS
8' STYLESIDE BOX

- EXPLORER PICKUPS
- RANGER LARIAT
- RANGER XLT
- ALL ENGINE & TRANSMISSION COMBINATIONS

SAVE UP TO $700 TAX REBATE FROM ONTARIO GOV'T.

14% FINANCING NOW AVAILABLE!

IN STOCK
$6600★
★ INCLUDES FREIGHT AND PRE-DELIVERY INSPECTION

35 TRUCKS IN STOCK & ON THE WAY!

HEALY
CORNWALL

LINCOLN • MERCURY • FORD TRUCKS
933-4117



PERSONAL SERVICE, WE'VE GOT A LOT AT BMR

BMR Renovation Centres were raised near you. So, they understand you better and know how to serve you more personally. There's more than 80 BMR Centres to help you take advantage of their huge buying power! BMR means Buildings, Materials, Renovations. And great prices, competent guys to serve you, we've got a lot!

Yes, at BMR, we try harder to please you and help you save a lot!

NUTRITE



BMR PRICE:
4-12-8 10 kg. 6.25
14-4-8 10 kg. 8.30
21-3-9 10 kg. 14.35

BMR SAND AND CEMENT



BMR a solid foundation!

BMR sand cement 30 kilos
BMR pre-mixed concrete 30 kilos
BMR pre-mixed mortar 30 kilos

BMR PRICE: **2.35**

ARROW STAPLER

Hold it with Arrow!

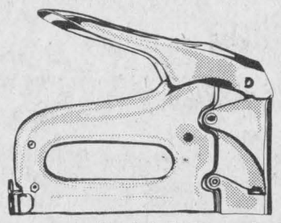

Model T-50 (Big jobs) BMR PRICE: 19.25
Model T-55 (Standard) BMR PRICE: 15.55

KOROLITE INSULATING BOARDS

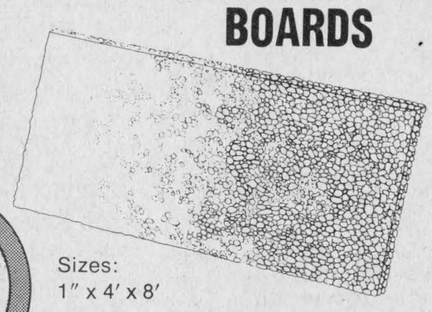

Sizes: 1" x 4' x 8'

BMR PRICE: **3.99**

PRESSWOOD PANELS

Quality at low price!
5/8" x 4' x 8' panels:

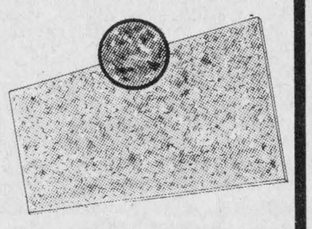

BMR PRICE: **9.00**

PINE BOARDS

. . . dressed on 4 sides.

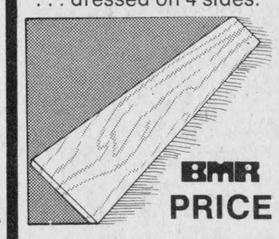

BMR PRICE

1" x 4" (#2): .29 ft.
1" x 6" (#2): .48 ft.
1" x 12" (#3): .70 ft.

SPRUCE LUMBER



ECO 2" x 4" x 8': BMR PRICE: ea. .95
STUD GRADE 2" x 3" x 8': BMR PRICE: ea. .92

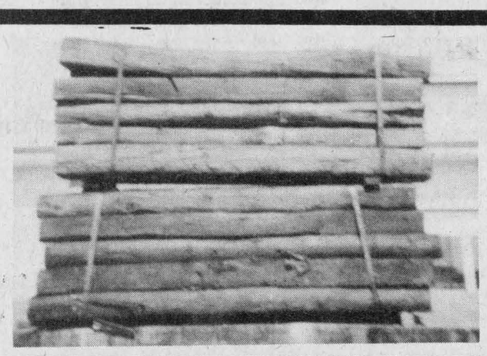

RAILWAY TIES

1 to 24 ties each $8.50
25 to 99 ties each $8.00
100 and more each $7.75

Delivery—25 miles maximum included

FINANCING AVAILABLE
CHARGEX master charge

F V LALONDE INC.
1551 ST. GEORGES, ST. TELESPHORE, QUE.
1-514-269-2334 or 1-613-347-3546
Business Hours: Mon. to Fri. 8 a.m.—5:30 p.m., Sat. 8 a.m.—12 noon

PRICES ARE "CASH & CARRY"

CLASSIFIED ADS

• SWAP • HIRE • BUY • SELL • RENT •

Coming Events

MAXI Bingo, April 28, 8 p.m., Vankleek Hill Community Centre, under auspices of Vankleek Hill and District Lions Club. 9-tf

SPRING Rummage Sale, Alexandria United Church, Friday, May 8, 6:30 p.m., Saturday, May 9, 9 a.m.-noon. Good used clothing, shoes, household items, books, etc. 16-3c

A Spring buffet will be held in St. Andrew's Presbyterian Church, Maxville, on Saturday, May 2, 1981, between 5 and 8 p.m. Everyone welcome. 16-2c

MR. and Mrs. Henri Titley and Mr. and Mrs. Real Diotte cordially invite everyone to a wedding reception in honor of Mr. and Mrs. Allain Diotte (nee Sylvie Titley) May 2, 1981. Music by Normand Menard Orchestra. For more information, call 874-2173 or 874-2052. 16-2p

RUMMAGE sale, Thursday, Apr. 23, 6:30-9 p.m., Friday, April 24, 3-9 p.m., Maxville Sportsplex, sponsored by Guides and Brownies. 13-4p

GLENGARRY SPORTS PALACE

Tel 525-3600

BINGO EVERY THURSDAY
8 p.m.

SUNDAY, APRIL 26
7 a.m.—7 p.m.
SOFT PUCK
HOCKEY TOURNAMENT

SATURDAY, MAY 2 and
SUNDAY, MAY 3
MEN'S INVITATIONAL
HOCKEY TOURNAMENT

FRIDAY, MAY 8
ADMHA
AWARDS NIGHT

GOOD DATES AVAILABLE
for your
SOCIAL EVENTS
525-3600

Green Valley Pavilion

Tel. 525-1079

SATURDAY, APRIL 25
BLUE ROOM
Mr. and Mrs. Lloyd Fraser and Mr. and Mrs. Robert Lawless cordially invite everyone to a wedding reception in honor of Mr. and Mrs. Brian Lawless (nee Anne Fraser). Good music.

SATURDAY, APRIL 25
CENTENNIAL ROOM
Private wedding reception in honor of Mr. and Mrs. Jean Laselle (nee Fabiola Brazeau). Invited guests only.

FRIDAY, MAY 1
BLUE ROOM
Mr. and Mrs. Lorenzo Campeau and Mr. and Mrs. Robert Lutz cordially invite everyone to a wedding reception in honor of Mr. and Mrs. Kibby Lutz (nee Lise Campeau). Les Copains. Lunch served.

SATURDAY, MAY 2
BLUE ROOM
Mixed Bowling League Annual Banquet and Dance. Private.

FRIDAY, MAY 8
BLUE ROOM
Mixed Party in honor of Emmy Falipsen, daughter of Mr. and Mrs. Arnold Falipsen and Martin Sommers, son of Mrs. Regina Sommers. Good orchestra.

SATURDAY, MAY 9
BLUE ROOM
Mr. and Mrs. Gerard Brunet and Mr. and Mrs. Joseph Rozon cordially invite everyone to a wedding reception in honor of Mr. and Mrs. Roch Rozon (nee Diane Brunet). Music by Les Copains.

SATURDAY, MAY 9
CENTENNIAL ROOM
Private wedding reception in honor of Mr. and Mrs. Richard Clark (nee Michelle Draper). Invited guests only.

SUNDAY, MAY 10
Don't forget our Mother's Day Smorgasbord, more details to follow.

Coming Events

THE members of UCFO of Glen Robertson are having a bake sale at the St. Martin of Tours Parish Hall on Saturday, May 2, 1981, from 1 p.m. to 3:30 p.m. Free admission. 16-2p

RIFLE competition, sponsored by The Connaught Rod and Gun Club, commencing May 6 at 7 p.m. Classes: .22 calibre and high powered rifles. Shoots will run the 1st and 3rd Wednesday of each month until September. Open to men and women. Seasonal fee $4. Shoot-offs in the Fall to be held for awards. Information call after 7 p.m. 984-2553, 984-2225 or 984-2805. 16-1c

SPRING dance, sponsored by Maxville Fire Department Saturday night, May 9, 1981, Maxville and District Sports Complex. Music by Westburg Union. 15-4p

Glengarry Arts & Crafts Association
SPRING SALES FAIR
April 25 and 26, 1981
at the Nor'Westers and Loyalist Museum
Williamstown, Ontario
Saturday
10 a.m. to 5 p.m.
Sunday
10 a.m. to 5 p.m. 16-1c

Glengarry Soccer League
REGISTRATION
Saturdays
May 2 and May 9
Shepherd's Sport Shop
Laggan Public School
Ron MacLachlan's
Greenfield Hall
10 a.m. to 12 p.m.
1 p.m. to 4 p.m.
Fee-$2
Registration after this date-$5
16-2c

CHARLOTTENBURGH RECREATION CENTRE

Bingo
Every Tuesday, 8 p.m.

Jackpot $500
plus $25 until won

Men's and Ladies'
BROOMBALL ASSOC.
AWARDS and DANCE
Saturday, April 25
at 9 p.m.
Everyone Welcome

The Charlottenburgh
MEN'S BROOMBALL
ASSOCIATION AWARDS
and DANCE
Saturday, May 2
at 9 p.m.
Everyone Welcome

Good hall rental
dates available
Tel. 347-2411

Bonnie Glen

For Reservations
Tel. 525-3078 or 525-2646

SATURDAY, APRIL 25
SPRING DANCE
Music by
Sylvester and
The Clansmen
9 p.m.—1 a.m. Glengarry lunch. Tickets $3.50. Sponsored by Glengarry Club of Ottawa.

SUNDAY, APRIL 26
Glengarry Antique Arms Fair, 9:30 a.m. to 2 p.m. Admission $2 per person. Children under 12 free.

FRIDAY, MAY 1
MacNaughton and Joyce Cummings cordially invite everyone to a wedding reception in honor of Mr. and Mrs. Ian Cummings (Dorothy Simcock) of England. Orchestra "Lord of the Isles". Lunch. Everyone welcome.

SATURDAY, MAY 2
Mr. and Mrs. Ubald Bedard of St. Anne de Prescott and Mr. and Mrs. Simon Sauve of St. Eugene cordially invite everyone to a wedding reception in honor of Mr. and Mrs. Yves Sauve (nee Diane Bedard). Orchestra "Kromatic". Lunch. Everyone welcome.

Coming Events

NORTH-Glen-Stor Minor Hockey Banquet on Friday, May 1 at the Maxville and District Sports Complex. 16-2c

MAXVILLE Manor Mother's Day Tea on Saturday, May 9 at the Maxville Manor. 16-3c

GLENGARRY Memorial Hospital Auxiliary meeting Wednesday, April 29, 8:15 p.m. in the hospital cafeteria. Guest speaker is Sheila Mayes, concerning the International Year of the Disabled. Box lunch auction to follow with Mansel Hay as auctioneer. Everyone welcome. 16-1c

MIXED party in honor of Maurice Delorme, son of Mr. and Mrs. Paul Delorme and Sylvie Basile, daughter of Mr. and Mrs. Mario Basile, Saturday, May 2, 1981, Chez Paul, Dalhousie. Good music. 16-2p

GIRL Guides Rummage Sale, Thursday, April 23 and Friday, April 24 at the Maxville and District Sports Complex. 16-1c

STORMONT - Prescott Hockey League Annual Banquet on Saturday, April 25 at the Maxville and District Sports Complex. 16-1c

FINAL euchre of the season and pot luck supper at Laggan Public School, April 23; supper at 7:30, cards at 8:30. Everyone welcome. 14-3c

MIXED party in honor of Linda Charlebois, daughter of Mr. and Mrs. Raymond Charlebois and John Leslie, son of Mrs. Ruth Leslie, Friday, April 24. Music by B.G. and Company. For more information, call 525-2930. 15-2p

ST. Margaret of Scotland Parish Spring Tea. House plants, home baking, craft articles and a rummage table will be available, Ste. Therese School, North Lancaster, Saturday, May 2, at 2 p.m. 15-3p

SD&G Branch Ontario Humane Society presents a Scottish concert featuring: The Brigadoons, Jamie Wood, MacCulloch Dancers, Cornwall Optimist Legion Pipe Band, MC Max Keeping on April 25, 1981 at 8 p.m., Aultsville Hall, St. Lawrence College, Cornwall. Tickets available at the Hub, Alexandria, and Danskin's, Maxville, $5. 12-5c

Maxville & District
Sports Complex
Tel. 527-5659

Wednesday, Thursday, Friday
April 22, 23, 24
GUIDES' RUMMAGE SALE

Rock N Roll
DANCE

Friday
April 24

Chez Paul, Dalhousie

St. Raphael's
Hockey Club
15-2c

SPRING DANCE
Winter is Gone—Come Out
Meet Your Friends at
BONNIE GLEN
Highway 43
April 25, 1981
Music by
Sylvester & The Clansmen
Sponsored by:
Glengarry Club of Ottawa
Glengarry Lunch
Tickets $3.50 ea. 15-2c

MIXED PARTY
in honor of
Dale Derouchie
Daughter of
Mr. and Mrs. Lionel Derouchie
and
Ronnie Lafave
Son of
Mr. and Mrs. Bearce Lafave
Sat., April 25
Music Country Ramblers
9 p.m.
For further information
Tel. 528-4645 or 527-5618
16-1c

All players and persons
Interested In
The Organization
of a
Alexandria Senior
Soccer Club
Please Attend
A MEETING
at the
SPORTS PALACE
ALEXANDRIA
THURSDAY, APRIL 23
8 p.m.
16-1p

Coming Events

GIANT garage sale: Antique school desk, books, bookcases, pictures and frames, hanging plant holders and pots, cabinet, lawnmowers, tables, chairs, 500-lb. freezer, skis, poles, and boots, dishes, pots, knick-knacks, fish tanks, record player, Lincoln welder and rods, Franklin stove, trunks, baby clothes, bath and toys. Many, many more. Drop in, we're 4½ miles off Hwy. 34 on the First of Kenyon, Pioneer Farm. Tel. 525-1209. 16-1c

THE Glengarry Old Time Fiddlers' Association is having a dance featuring Bobby Brown and "The Scottish Accent" at the Bonnie Glen, on Saturday, May 16, 1981, 9 p.m. Advance tickets $4, available until May 9, from Beverley MacQueen and Duncan MacDonald, Dunvegan; Rene Trottier, Dunvegan or Alexandria; Danskin's, Maxville and Fred Leroux, Apple Hill. 15-4c

MIXED party Saturday, April 25, 1981, Chez Paul, Dalhousie, in honor of Dora Robinson, daughter of Mr. and Mrs. George Robinson and Richard Gaucher, son of Mr. and Mrs. Willie Gaucher. Good orchestra. Everyone welcome. 14-3p

ARE you a relative or friend of someone with a drinking problem? Al-Anon can help. Sundays, 8:30 p.m. at the Church on the Hill, Kincardine St., Alexandria. Wednesdays, 8:30 p.m. at the United Church, 260 McGill St., Hawkesbury. Or write P. O. Box 1346, Alexandria. 11-11p

HERITAGE Renfrew presents their first annual Antique Show and Sale, Friday, April 24, 5 p.m. to 10 p.m. Saturday, April 25, 10 a.m. to 4 p.m. Renfrew Arena, Argyle Street, Renfrew. Admission $1. Forty selected exhibitors with a variety of antiques and collectibles. Everyone welcome. 15-2c

IF you can't stop drinking when you want to, visit Alcoholics Anonymous Friday nights at 8:30 p.m., Church on the Hill, Kincardine Street, Alexandria. Write for confidential information to Box 383, Alexandria, KOC IAO. Or call 938-1984. 42-tf

Births

ST. DENIS—Jean Guy and Rita (Girard) are pleased to announce the arrival of their son Mario, weighing 8 lbs. 3 oz., on Thursday, April 2, 1981, at Glengarry Memorial Hospital.

ABRAHAM—On Sunday, April 12, 1981, Norman and Valerie (McGillis) Abraham received as an anniversary gift a daughter Rachael Moira, 8 lbs. 3½ ozs. Grandparents are Mae and Norman Abraham and Marguerite and Gerald McGillis of Alexandria.

VERNON—Mr. and Mrs. Charles Vernon of Loch Garry are happy to announce the birth of a grandson, Matthew Travis, born to Corporal (Cpl.) and Mrs. Brian Vernon at the Shelburne Medical Centre, Nova Scotia, on Tuesday, April 10, 1981 (his great grandmother's birthday), 8 lbs. 14 oz. Brother for Jeremy.

NIXON—Stuart and Mary (McPherson) are happy to announce the birth of their daughter Kelly Ann at Hotel Dieu Hospital, Cornwall, on Tuesday, April 7, 1981, weighing 8 lbs. 5 oz. Proud grandparents are R. J. McPherson and Stanley and Sarabel Nixon.

Deaths

LACOMBE—Passed away at his home on Thursday, April 16, 1981 aged 72 years, Rheal Lacombe, beloved husband of Isabelle Ford, survived by three brothers, Albert of North Lancaster, Emile of Massena, NY, and Brother Rolland of Quebec; three sisters, Mrs. Omer Perrier, Sarah, of Rigaud, Mrs. Antoine Castonguay, Angeline, of Montreal, and Mrs. Marie Major of Green Valley. Rested at Aime Marcoux Funeral Home, Alexandria. Funeral mass was held at St. Margaret of Scotland, Glen Nevis on Saturday, April 18 at 11 a.m. Interment in Glen Robertson Cemetery. 16-1c

Cards of thanks

McCUAIG—The families of the late Malcolm McCuaig of Lancaster wish to thank all who shared their sorrow at the passing of a loved father and grandfather. Special thanks to all who called at the funeral home, for floral tributes and charitable donations, to the elders of St. Andrew's Presbyterian Church, to Rev. Mr. MacDonald, to the Ecumenical Choir, to Piper Sandy Stewart and the ladies of St. Andrew's.
—Isabelle and Clark McCuaig, Janet and Archie Robertson, Donalda and Wilfred Vallance. 16-1p

NIXON—We would like to thank everyone for their cards, gifts, flowers and best wishes received during our stay in the hospital. Special thanks to Dr. Cheung and the nursing staff at Hotel Dieu Hospital.
—Mary, Stuart and Kelly. 16-1p

Cards of thanks

QUESNEL—We would like to express our sincere thanks to all those who attended our mixed party. Many thanks to thhose who organized it. It is an evening we will always remember.
—Lilliane and Bruno. 16-1p

MacLEOD—The family of the late Archie MacLeod wishes to express sincere thanks and appreciation to relatives, friends and neighbors for kind expressions of sympathy, floral arrangements, donations to the Canadian Cancer Society, The Ontario Heart Foundation, to the Maxville Manor and the Dunvegan Cemetery, and for food sent to our homes. Special thanks to the administration and staff of the Maxville Manor, the Munro Funeral Home, Mr. Gordon Fresque and Angus MacQueen.
—The family. 16-1p

In Memoriam

MENARD—In loving memory of a dear son and brother Jacques Menard, who died on April 22, 1980.
A year has come and gone so fast,
But your memory will always last,
In our hearts we love you so,
But God beckoned, so you had to go.
The day we found you, oh so still,
We couldn't realize God's will,
Why he'd take you from us so quick,
And leave us only France and Patrick.
Mom and Dad, they loved you so,
It seemed a shame you had to go,
But behind you left your love,
For us to remember you of.
You were sent to us by God above,
To bring us the true meaning of love,
The short time on earth that you were here,
You served your purpose my Jacques dear.
—Sadly missed and always remembered by Mom and Dad, Mr. and Mrs. Bernard Menard, France and Patrick. 16-1p

MENARD—In loving memory of a dear grandson, Jacques, who died on April 22, 1980.
Jacques is gone, that we can't replace
But will never forget that sweet little face.
Every breath he ever took
Is still everywhere we look.
If we could build a fire to see you once more,
We'd build it with damp wood on a cement floor.
Please watch over and protect your family and friends
Because pain is a part of life that never ends.
—Sadly missed by Grandma and Grandpa, Mr. and Mrs. Archie Lavigne. 16-1p

MENARD—In loving memory of a dear godchild, Jacques, who died on April 22, 1980.
Friends may think we have forgotten,
When at times they see us smile,
But they little know the heartache,
Our smiles hide all the while.
Gone from the earth so swiftly,
Just like a flower in bloom,
So young, so fair, so loving,
Yet called away so soon.
—Sadly missed by godparents Michel and Linda Lavigne. 16-1p

LEVAC—In loving memory of a dear husband, father and grandfather, Rolland Levac, who died April 28, 1980.
He would not ask for sorrow,
Nor would he wish for tears,
Just to be remembered,
Through the passing years.
No longer in our lives to share,
But in our hearts, you are always there.
—Always remembered by his wife and family. 16-1p

JOHNSON, Ella B.—In loving memory of a dear mother who passed away 15 years ago April 25, 1966. (I found this poem in her little box of "keepsakes" . . . one of her favorites and I would like to share it with you).
To each at birth, a lamp is given,
To light his path through life,
Our task, is but to keep it clean,
And bright, amid earth's strife.
It is our guide, amid dark night,
It never should grow dim,
But held aloft, that all may see
God's path, that leads to Him.
—Dorothy Sproule
—Always remembered with love
—Audrey and son-in-law, Ed. 16-1c

BRUNET—In loving memory of a dear mother, Blanche, who died April 20, 1977.
We lost a mother with a heart of gold,
Dearer to us than wealth untold.
We have lost, but God has gained
The dearest mother the world contained.
If roses grow in Heaven, God pick a bunch for us,
Place them in our mother's arms
And tell her they're from us.
—Always loved and remembered by daughter Claudette, Hubert and sons. 15-1c

For sale

TWO 30" beds with headboard, mattress; very good condition; Electrolux vacuum cleaner; 24" Electrohome TV, B&W. Tel. 347-2930. 15-2p

For sale

39" Continental bed, very clean, 110 electric stove, 24", almost new; chests of drawers; night table, chrome table, large office desk, wrought iron patio set; fridge, oak wooden doors; solid maple stove wood, split and delivered. Tel. 525-3956. 16-2p

FRANKLIN, never been used, $125; floor polisher $10; beaver outfit, size 6, $7; kilt, MacDonell of Glengarry tartan, $50; L-shaped desk, $125; square fan, $5; telephone table, $5; figure skating dress, $10, size small. For more information, Tel. 525-1734. 16-1p

MOVING—must sell: antique kitchen table; Duncan Phyfe table; kitchen china cabinet and hutch; modern end tables; old dresser; love seat, over 132 years old, opens into 48" bed; Colonial deacon bench; RCA color TV, combination stereo/record player (new $3,200) $950, or best offer; lamps, dishes. Many household items. Tel. 678-3242. 16-1p

TRUCK cap for short boxed Datsun, Toyota, Courier, $150; 4-4" six holes mag wheels and tires, $175. Tel. 525-1271. 16-2p

CEDAR posts and pickets. Tel. 525-2079, Jack Hambleton. 14 and 16p

SNAP-ON dual rims only to fit 18" or 20"x38" tires. Tel. 347-3122. 15-2p

McLAUCHLIN buggy, good condition, on rubber, offers near $500. Inspection by appointment, Tel. 874-2552. 15-2p

ONE 30" electric range, white, price negotiable. Tel. 347-2883. 15-2p

BABY carriage, walker, Swing-o-matic, playpen, Jolly Jumper, baby clothes, up to one year; black and white television combination with AM/FM radio and hi-fi. Tel. 874-2137. 15-2p

BEE hives, overwintered, productive, double brood chamber, top, bottom; frames and bees, inspected, limited supply. Tel. (613) 489-3775. 14-4p

TWO 13-inch ET mags with tires for Toyota or Datsun. Best offer. Tel. 525-1854. 14-3p

5 enamel old kitchen wood burning ranges, enamel, needs minor repairs, $600 for the lot. Tel. 527-2867. 15-3p

ATTENTION: special sale on beautiful pine trees, 5 to 7 ft. high, $4 each. Tel. 527-2867. 15-3p

PLYWOOD, super special 4'x8', 3/8" for $7.95; 5/8" square edge spruce, $14.70; 5/8" tongue and groove spruce, $14.85; 5/8" square edge fir, $15.95; Black Joe, 4'x8', $3.59; Aspenite 7/16" $6.75. Tel. 613-764-2876. 15-tf

OFFICE reception chairs; 3 sound deadening screens, 55" high, 60" wide; 4-drawer letter size filing cabinet; kitchen table with 4 chairs. Tel. 525-1323. 10-tf

LADIES!
Step into Spring
with styles from the
KENNEDY BOUTIQUE
Now Open
Thursdays, 4 p.m. to 8 p.m.
Fridays, 4 p.m. to 8 p.m.
Saturdays, 9 a.m. to 5 p.m.
1/4 Mile West
of McCrimmon 10-tf
off Highway 34

FOR SALE
From "Rags to Riches"
USED
CLOTHING
of all kinds and
miscellaneous
Glen Robertson Road
(Nielsen's Greenhouse)
Tel. 525-3209 41-tf

20% OFF
ALL REGULAR
MERCHANDISE
EVERY FRIDAY
at
Highland Heritage
Printers and Stationers
11 Oak St., Lancaster, Ont.
Tel. 347-3771
We sell OFFICE SUPPLIES
at DISCOUNT PRICES 11-6c

PURE WATER

You can distill
all the
pure drinking water
you need for
only pennies a day

CLAUDE OUELLETTE

16 Harrison St., Alexandria

525-2132 2-tf

For sale

2 Craig speakers, power rate 50 watts each, walnut finish. Tel. 525-1468. 16-2p

CEMENT mixer mounted on wheels for handyman or small construction work. Could be run by gas or electric. Tel. Grant Buchan, 528-4297, between 5 and 10 p.m. 16-2p

PLYWOOD box with roof for ½ or ⅓-ton truck. Tel. 525-4157. 16-1p

200-gal. oil tank including oil guage, sound condition, asking $50. Tel. 525-3015. 16-1p

TWO heavy steel watering tanks, approx. 2,000 gals. Tel. 525-2012. 16-1p

WOOD kitchen set consisting of a table and four chairs. Tel. 347-2128. 15-2p

ANTIQUE dining room set, 10 pieces, in mint condition, $3,500 firm. Tel. 678-2258. 16-1p

BEAMS for sale, 10' to 40', also boards, ¾" by 10", 10' to 14' long. Tel. 525-3210. 16-2p

OLD spool bedstead, $125; chest of drawers, $30; 39" Continental bed complete, $15; old washstand, $75. Tel. 525-3571. 16-2p

LARGE quantity of cut limestone blocks, formerly the Lancaster Railway station. Tel. 347-2965. 16-1p

Motor Vehicles

1966 Chevrolet truck, ¾-ton, for parts, good motor, good camper and tires. Tel. 874-2895. 16-3p

1979 1100 Yamaha Special, excellent condition. Tel. after 5, 347-2797. 16-2p

YAMAHA '79, 650 cc Special, low mileage and in good condition. Tel. 874-2283. 16-4p

CAN-AM Bombardier motorcycle 1978, excellent condition. Serious calls only, after 6 p.m., Tel. 525-1097. 16-2p

1978 pick-up truck, Sierra Classic, 37,000 kilometres, mint condition. Tel. A. Theoret, 347-3381. 16-1p

1978 Ventura van, insulated, A-1 condition, low mileage, Michelin tires, only driven one winter. Tel. Alain Theoret, 347-3381. 16-1p

1970 Chev V-8, excellent running condition, p.b., standard steering, body in perfect condition, price to be discussed. Tel. 525-1934 or 525-1313. 16-1p

1975 Pontiac 2-door Catalina, in perfect running condition, body like new, p.b./p.s., radial tires, good gas mileage for large car. Asking $2,400. Tel. 525-1313 or 525-1934. 16-1p

1972 Ford Ranchero with fiberglass cab, in very good condition. Tel. 347-2111 or 347-2930. 15-4p

1974 white and wine Grand Prix, 2-door, 8-cylinder, bucket seats, newly upholstered, good condition; asking $1,500 or best offer. Tel. 525-2387. 15-3p

1977 Camaro, mint condition, 30,000 miles, Pioneer AM-FM cassette, stereo, 7 tires on rims. Tel. 525-1930, after 6 p.m., 525-2616. 15-2p

1974 Thunderbird, leather interior, vinyl top, AM/FM stereo (4 speakers), fully equipped, 90,000 miles, beautiful condition, asking $1,100. Will accept good offers. Tel. 528-4478 on weekends. 15-2c

1979 Ford pick-up, fully equipped, low mileage, in excellent condition. Tel. 931-1756. 9-tfc

1974 Yamaha motorcycle, 750 cc, low mileage, in mint condition, $1,450; 16.5 ft. travel trailer, sleeps 6, with fridge, toilet and stove, $2,100. Tel. 525-1642. 15-2p

MOBILE home 14'x70', 3 bedrooms, fireplace in living room, winterized, shed. Tel. 525-1326. 14-4p

"HURRY"
ON THESE FANTASTIC BUYS
1977 Mercury Cougar XR7, Michelin tires, green with 1/2 white vinyl roof, AM-FM stereo, air conditioning, mag covers, cruise control, electric windows and door locks. Only 52,000 miles. Excellent inside and out. Safetied.
1975 F150 Custom Ford 1/2 ton, complete with fibreglass camper, rear step bumper, sunroof, super Stag Dayton tires, AM, automatic, power steering, power brakes, 52,200 miles, 3,220 miles on new motor, 400 miles on new suspension.
1976 Ford Elite, red exterior with black fabric seats, 2-door hardtop, AM, rear window defogger, power steering, power brakes, 1/2 vinyl roof, low mileage of 51,600. Excellent condition, exterior and interior. Safetied.
1978 Chev Blazer, 4x4, custom deluxe. See this black beauty, automatic, power steering, power brakes. AM-FM stereo. Perfect condition. 36,000 miles. Safetied.
1977 Ford Granada, 6-cylinder, 250 c.i., standard transmission, 59, 296 miles. Body and mechanical in excellent condition. Safetied.
1979 Pontiac Sunbird, 2-door sedan with beautiful fabric, bucket seats, 4-cylinder with power steering and automatic. Only 36,000 miles. Executive driven. Safetied.
1980 GMC 1/2 ton with fenders outside of box, small V-8, automatic, P/S, P/B, FM stereo. This black beauty is really just a demonstrator with only 12,000 mi.
1977 Toyota Corolla, 4-door, automatic. Driven by an elderly gentleman. Only 43,000 mi. Featuring a gas-sipping 4-cylinder.
1977 Dodge Van, AM, 6-cylinder, standard transmission, power steering, block heater, real fine condition. Safetied.
1978 Chev Impala s-w with electric rear window and read door lock. AM-FM, power sterring, power brakes, automatic. Excellent tires. Must be seen. Safetied.
1978 Ford Granada, 48,000 miles, AM-FM.
1976 Ford Granada, AM-FM, air conditioning.
1978 Celica Lift back, 5-speed G.T.
1979 G.M.C. Jimmy, low mileage.
"WE BELIEVE IN SERVICE"
HIGHLAND MOTOR SALES
(MAXVILLE) LIMITED
Maxville, Ont. 527-2735
Alexandria—Bob Lajoie 525-1945
Open Daily 'til 9—Sat. 'til 5

Farm Produce

WANTED—seed oats, by the ton in 80-lb. bags and loose. Also hay for beef cattle. Tel. 525-1071. 16-1p

WANTED to buy—good quality alfalfa hay. Tel. 527-5419. 16-1p

HAY for sale, R. Haverstock, Lancaster, Tel. 347-3764. 16-1p

2,000 bales hay, cob corn, shelled corn. Tel. 525-2793 after 4 p.m. 16-3p

2,000 bales of quality hay, 50c per bale; liquid manure spreader and manure pump; laying cages, 12"x16"; Kinco auto. poultry feeder. Tel. 527-2859. 16-3p

FENCE posts for sale, 6" to 8" on small end, $2.25 each. Tel. 527-2274. 15-2p

TIMOTHY seed for sale, 50 cents a lb. Apply Clifford Pilon, Martintown, Ont. Tel. 528-4490. 15-3p

HAY for sale. Manson Barton. Tel. 525-2972. 15-3p

FOR sale, young tender and fresh pork, 60 cents per lb. Please tel. 347-2224. 15-2p

EVERGREENS—Spruce and cedar, 2 to 7 ft. high. W. A. Delhey. Tel. 527-5245. 15-3p

1,200 bales of good hay, 50c a bale. Tel. 525-2385. 16-2p

MANY cedar fence posts, 8 feet long, round or square. Spruce, pine, elm, etc. logs sawed to your order. Edward L. Brown Sawmill, Tel. 874-2604. 15-3p

SEED oats for sale. Tel. 527-2003. 15-2c

GOOD quality hay, approx. 1,500 bales. Tel. 525-1059. 13-5p

WANTED — purebred Holstein heifer calves under 6 months of age from free listed herds. Grant MacRae, Dunvegan, Tel. 525-2969. 14-4p

CLIMAX timothy seed, cleaned, 80c per lb. Donat Belanger, Tel. 527-5378. 14-5p

TOP soil for sale. Tel. 527-5564 or 678-6346. 15-4p

BRUCE barley seed; buckwheat; Trojan and Warwick corn seed. Alpine liquid fertilizer and storage tanks. Bert Beaudette Tel. 527-5485. 13-6p

WHITE PINE
LUMBER
CASING
in 3" and 4" widths
BASEBOARD
in 6" and 8" widths
IN OLD STYLE PATTERN
DRESSED
Pine boards for shelving, flooring, cupboards, drawer sides, etc.
Knotty pine wall panelling in moulded, V-joint, and beaded patterns.
—*Specialty Items A Service*—
ROUGH
For farm use and general building repairs, etc.
Tel. 525-3040 48-tf

Marlin Orchards



Garden Centre Open

Now is the time to apply
Nutrite Lawn Booster
Nurtire Lawn Booster with Crab Preventer
Nutrite Garden Special
15% Off
Tree Repair Products, Pruning Tools, Seeds, Soil Lime, Peat Moss, etc.

Open every day including
Sunday, 8 a.m. to 5 p.m.
'til further notice

931-1213
1 1/2 mi. west of
Summerstown Rd. on Hwy No. 2

Marlin Orchards &
Garden Centre 12-tf

Livestock

CHATELAINE pony, saddle and harness, also sleigh; used New Idea corn harvester. Tel. 525-3265. 15-2p

6-yr.-old Bay mare, half thoroughbred, 16.1 hands, English training, Coggins tested. Tel. (613) 932-6408. 15-3p

WANTED to buy—a purebred milking goat. Tel. 527-2217. 15-2p

STARTED meat-type chickens, progressive age. We will accommodate you with slaughtering services. Tel. 347-2530. 12-tf

DEKALB-Warren 1-yr.-old brown laying hens, and brown pullets, ready to lay, St. Eugene, Ont. Tel. (613) 674-2925 days, (613) 674-2074, evenings. 13-13p

LAYING hens in full production. Tel. 347-2530. 48-tf

Livestock

WANTED to purchase—complete Holstein milking herd, free-listed. Tel. 525-2923. 16-2p

POLLED Hereford bull, 13 mos. old, recently tested for TB and brucellosis. Tel. 932-4016. 16-2p

3 bulls, 1 Holstein EBI sired, 2 Hereford-Holstein cross, all very good weight and condition. Tel. 347-2264. 16-2p

RABBITS, New Zealand whites, breeding stock and young. Tel. 525-1071. 16-1p

Real Estate

M. JEAN
CAMERON
REAL ESTATE LTD. REALTOR

2-BEDROOM COTTAGE and boathouse completely furnished fronting on Sutherland Creek with access to Lake St. Francis. M.L.S.

HANDYMAN'S SPECIAL—4-bedroom house on 2 1/2 acre lot fronting on Raisin River. Possession at closing.

FORMER SCHOOLHOUSE on 1/2 acre lot. Lancaster area. M.L.S.

IMMACULATE 3-BEDROOM BRICK BUNGALOW bright kitchen with dining area, large rec room on full lot in Lancaster Village. Asking $55,000. M.L.S.

3-BEDROOM SPLIT LEVEL, near Quebec border, home in immaculate condition. M.L.S.

LANCASTER AREA: Elegant and beautifully decorated 4-bedroom executive-type home. Home features fireplace in living room, hot water heating, large in-ground swimming pool and many extras, all situated on well landscaped 2-acre lot. M.L.S.

CHOICE 1 ACRE LOTS on Glen Road. TERMS AVAILABLE.

FOR FURTHER INFORMATION: Cornwall 938-3860, Lancaster 347-2215, A. G. Fraser, Stan MacIntosh.

R. Vaillancourt
REAL ESTATE - IMMEUBLES

TEL. 613-525-3419 • ALEXANDRIA, ONT.

GREENFIELD area, paved road frontage. 3.6 acres with Scotch River, spacious 3-bedroom cedar clapboard exterior bungalow with all conveniences. Garage and well-landscaped grounds. OWNER TRANSFERRED. M.L.S.
LANCASTER-CURRY HILL area, fully winterized 1,200 sq. ft. 3-bedroom 9-year-old electrically heated home, fully carpeted, basement and all conveniences. Fully treed lot and excellent view of Lake St. Francis. Right to lake. OWNER TRANSFERRED. M.L.S.
ALEXANDRIA area waterfront has 35 rolling treed acres of recreational land with frontage on Loch Garry, good 2-bedroom renovated frame bungalow with all conveniences. Excellent water supply and small log outbuilding. M.L.S.
LOOKING FOR A BARGAIN—Glen Roy area, make us an offer on this 175 rolling acre farm with river, barn, implement shed and good 5-bedroom 1 1/2 storey partly renovated home with all conveniences. IMMEDIATE POSSESSION. M.L.S.
ALEXANDRIA area, close to Ontario-Quebec border, 50 rolling acres, barn, garage, full 2-storey 3-bedroom frame home with all conveniences. Ideal for the Montreal commuter. IMMEDIATE POSSESSION. M.L.S.
LOOKING FOR A HIGH BUILDING SITE—Alexandria area, 12 rolling acres of bush and meadow, electricity and telephone on site, already severed and surveyed. READY TO BUILD. M.L.S.
ALEXANDRIA area, just on the outskirts of town, paved road frontage, electricity and telephone on site, excellent building lot already severed and surveyed. IMMEDIATE POSSESSION. Excl.
FOR MORE INFORMATION ON THESE AND OUR MANY OTHER FINE LISTINGS, PLEASE CALL A SALES REPRESENTATIVE OF YOUR CHOICE.
E. Vaillancourt 525-3641 C. Wylie 674-2019
R. Vaillancourt 525-3419 OFFICE 525-3419

Livestock

WANTED—good pasture for 8 yearling Holstein heifers. Tel. 933-8394 or 347-2704. 16-2p

A.C. 7000 110 h.p., 500 hours, new condition. Norcan semi-mount plow, 4 bottom 14"-16"-18". A.C. 2317 folding disc, used two seasons, low acreage. Tel. 613-678-2806. 16-3c

FORD 530 hay baler, $2,000. Archie MacRae, Dunvegan, Ont. Tel. 524-5479 between 6 a.m. and 6 p.m. 16-1p

Real Estate



Yorkshire Hybrid
Duroc Landrace

BOARS
$200 and up

- R.O.P tested
- Gov't. health inspected
- Top Can. and imported blood lines
- Vaccinated
- Guaranteed to breed

ROBERT IRWIN
R.R. 2, Vankleek Hill
Ontario K0B 1R0
613-678-2232

31-tf

Pets

PUPS to give away, 6 weeks old, 1 male, 4 females, Baltics Corners, Tel. 527-2885 anytime. 16-1p

LABRADOR Retriever puppies, $10 each. Tel. 527-5706 after 6 p.m. 16-2p

PUPPIES: Doberman CKC registered; also full line of dog products. Tel. 1-938-6852. 14-4p

GROOMING—Have your pet groomed while doing your shopping. All breeds of dogs. 3291 St. Andrews Rd., Highway 138, Cornwall. Tel. for appointment, 938-6852. 14-12p

BEAVERDALE KENNELS
Have a worry-free vacation!
Board Your Dog With Us
Spacious indoor-outdoor runs
Also heated area
Monthly rates on request
Forced Road
Bainsville
Tel. 347-3208

44-tf

Real Estate

HOUSE for sale, 444 Dominion St. South, 3-bedroom, brick bungalow with 6¾% mortgage, finished basement, swimming pool with deck. Tel. 525-1430. 12-4p

LANCASTER
5 LOTS ON
NORTH BEACH
Water and Sewage
Lots Facing Paved Street
Priced to Sell
Tel. 931-2621
or 347-2467

14-4c

We Care 1st

WILFRED AMELL LTD.
REAL ESTATE BROKER
ST. ANDREWS WEST
613-938-1611

Livestock

CHAIN harrows, 9-ft., good condition, Tel. 347-3314. 16-2p

FORD tractor with front-end loader for sale; also Ontario grain drill and a quantity of cleaned timothy seed. Tel. 525-2839. 16-2c

SWINE

WEANED piglets, ready for growing. Tel. 347-2530. 12-tf

Pets

PUPPIES for sale, purebred Samoyed, no papers, $80 for males, $50 for females. Tel. 525-3796. 16-2p

BEAUTIFUL white miniature Poodle puppies, 9 weeks old, excellent with children, registered and unregistered. Tel. 527-2074. 15-2p

REGISTERED purebred Airedale Terrier, 1-year-old, female. Tel. 525-3808 or 525-2943. 15-tf

BICHON Frise, Maltese, Lhasa Apso, Yorkshire Terrier. Open every day by appointment, Prieur Kennels, Tel. 347-3420. Visa, Master Card. 4-tf

Purebred
Bassett Hound
FOR SALE

European stock
Honey and white in color
2 yrs. old
No Papers

Tel. 932-5032

15-2p

Farm Machinery

INTERNATIONAL grain binder on rubber, power takeoff bundle carrier, 8-ft. cut. Dion threshing mill on rubber, clover attachment, good condition. Tel. 613-674-5331. 15-2p

MF Massey Ferguson

USED TRACTORS
1—MF 165 reconditioned
1—MF 1135 dual wheel cab, 1,000 hours, low rate at 16.4% on above used tractors
1—MF 30 backhoe loader

COMBINES
2—MF 300 cab A-1 condition
1—Ford 611 S.P.
1—MF 35 pull-type

MISCELLANEOUS USED EQUIPMENT
Plows 3 to 5 furrows
2—Cockshutt seeders
2—Chain harrows, 12 and 16 ft.
1—Ford disc hydraulic, 28 blades
1—MF 468 corn planter, 4-row
2—Used manure spreaders
2—Used balers, No. 3 and 12
1—Little Giant Elevator

Hours:
Monday to Friday
8 a.m. to 5:30 p.m.
Saturday, 8 a.m. to 12 noon

MENARD
Farm Supplies Ltd.
Andre Seguin, Prop.
Green Valley, Ont.
Tel. 525-2190 or 525-1961

AVCO NEW IDEA FARM EQUIPMENT
where the whole idea means better performance

Real Estate

MacMillan and Howes
REAL ESTATE LTD.

Alexandria 525-3039 — Cornwall 933-6524

THE ACTION TEAM
D.A. MacMillan 933-3629 — Harold Howes 347-3584
Archie McBean 525-3774 — Ewen McLeod 347-2989
Gail Daley 537-2059

NEW LISTING—Solid log home with new plumbing and 200 wiring, located on 30 acres of hilly land. M.L.S.

GET THIS HOBBY FARM that has just been reduced to $56,000. You will get an older frame home with a new kitchen and living room addition, log barn on 70 acres of rolling land. M.L.S.

SOLID BRICK HOME on 2 acres of land bordering a small river, 3 bedrooms, formal dining room, very well maintained country property. Asking $36,000. M.L.S.

ALEXANDRIA—2-BEDROOM BUNGALOW with brick veneer, partially finished basement, attached garage in very good condition, must sell. M.L.S.

CLOSE PROXIMITY TO ALEXANDRIA—4-bedroom split level home, with old large log living room interior, 200 amp service, electric heat on 12 acres of rolling land. M.L.S.

WE HAVE SEVERAL CLIENTS looking for both hobby and operating farms. If you are thinking of selling give us a call and let us take care of your selling or buying needs.

ON A QUIET COUNTRY ROAD we have this 3-bedroom older brick home with attached garage. Priced for quick sale at $27,500. M.L.S.

LANCASTER VILLAGE 2-storey home at end of street. Price includes swimming pool and deck, $24,900. M.L.S.

VACANT LAND
45 acres 1/2 bush, Paragon Road, $21,500. M.L.S.
100 acres, 15 acres mature bush, Glen Road near Summerstown.
30 acres, cedars at back, King's Road near Martintown. M.L.S.
Lot south River Road on Raisin River near Williamstown. M.L.S.
Cedar covered lots near Glen Roy $8,500 to $12,000. M.L.S.

MLS MULTIPLE LISTING SERVICE

When You Think of Real Estate Think of Us

realtor

Farm Machinery

MASSEY 160 manure spreader, post hole digger, Utina pasture pump, mineral feeder, cattle oiler, water tank, electric water heater. Tel. 525-2793 after 4 p.m. 16-3p

FOR SALE—Used Kverneland plow 3x16" stenomatic; used 5 h.p. Ariens riding lawnmower $500; new 8' cultivator, $450; used 6x16 Kverneland semi-mounted plow, $3,000; used 4x16 John Deere plow semi-mounted, $1,500; other used plows in stock; plow parts and points in stock. Robertson Equipment, Cornwall, 932-2841. 14-3c

Used Tractors
2—White 1755, 85 h.p.
1—White 1365, 63 h.p.
1—Deutz 9006, 96 h.p.
1—D.B. 880 loader
2—MF 165, 52 h.p.
1—IHC Cyclo. 400 corn planter
1—IHC grain drill, comb.
1—Massey, 40-blade disc
1—Calsa 100-gal. sprayer
1—Ford 4-furrow semi-mounted plow

New and Used
Tillage Equipment
Plows, Discs, Seeders, Cultivators, etc.

FERN CARRIERE
R.R. 2, Green Valley
Tel. 525-2727
(Sales rep. for Prescott Farm Equip.)

TROTTIER
FARM EQUIPMENT
LTD.
Hwy. 43, Alexandria
Tel. 525-3120

TRACTORS
1—1085 Massey tractor
1—Ford 5,000 tractor
1—3600 Ford tractor and loader, SOLD hrs.
Ford 6600 and cab, good condition
1—624 International tractor
1—Ford 4000 diesel tractor
1—John Deere tractor 710 and loader
1—Ford Jubilee tractor, loader and cab SOLD
1—Massey 165 diesel
1—4500 tractor loader backhoe
D15 Allis Chalmers tractor

Just received 6 to 12 ton wagons.

EQUIPMENT
1—Gehl 100 grinder-mixer and electronic scale
2 Row corn planters
Assortment of Disc Harrows
Pony trail harrow Mulcher
15' and 18' wide

BUSINESS HOURS
8 a.m. to 5:30 p.m.
Sat. 8 a.m. to 12 noon

Farm Machinery

3-furrow plow, pool type Cockshutt; Moped bicycle; car trailer, 2 wheels. Tel. 527-5776. 16-2p

M. F. two-row planter, t.p.h. Very good shape. Tel. 347-3249 or 347-7120. 12-5p

NEW Idea 175-bushel manure spreader, good condition. Tel. 347-3560. 14-3p

USED bulk tanks for sale—600 gal. Surge bulk tank, 5 years old; 600-gal. Zero bulk tank; 400-gal. and 800-gal DeLaval bulk tanks, 3 yrs. old; 300-gal. and 400-gal. Meuller bulk tanks. Peter Babcock Ltd., Surge Dairy Farm Equipment, Finch, Ont., Tel. 984-2991. 8-tf

USED equipment: 4 used True Test milk metres, new style; 75 plus vacuum pump; 40 plus vacuum pump; 2 Waibato milk metres; 4 M-Scope milk metres; 4 used breaker cup milkers; 6 mini cup pipeline milkers with or without shut-off. Peter Babcock Ltd., Surge Dairy Farm Equipment, Finch, Ont., Tel. 984-2991. 8-tf

Real Estate

SAUVE REAL ESTATE LTD.
REAL ESTATE BROKER

realtor

39 Main St. North (613) 525-2940

Office Hours: 8 a.m. to 5:30 p.m. Every day Except Sunday

SAUVE

BROKERS
Adelard Sauve, Alexandria 525-3354
Maurice Sauve, Alexandria 525-2940

SALES & APPRAISALS
Estate, Mortgages, Capital Gains
Robert Poirier, FRI, AACI 525-3857

SALES REPRESENTATIVES

Bill Wereley, Lancaster	347-3106	*Andre Menard, Green Valley*	525-3307
Wallace Morris, Finch	984-2227	*Michel Ferland, Green Valley*	525-3424
Anne Marie Clemens, Vankleek Hill	678-3341	*Germain Glaude*	525-4140
Herb Schwartz, Avonmore	346-5721	*Andre Brunet, Glen Robertson*	347-3014



OPEN HOUSE
Sunday, April 26
1 p.m. to 3 p.m.
2 miles east of Martintown
On County Road No. 18

The doors are open to receive you for a visit to this fine 22-acre farm with a nearly new 1,400 square foot home, a horse barn with 6 stalls. An enticing property for your family. Your opportunity to visit this farm and discuss other properties as well. Everyone welcome.

TOWN OF ALEXANDRIA
"For rent" over 7,000 sq. ft. of commercial building with 18,000 sq. ft. of paved parking lot. Very favorable term. Call Robert for full details.

LUXURIOUS ALEXANDRIA HOME
7% 1st mortgage on this above average quality brick bungalow, 3 bedrooms, kitchen with dining area and patio door to back yard, living room with fireplace. Large rec-room in basement plus a 2-pce. bath. Call Robert to arrange a visit.

HOBBY FARM, WILLIAMSTOWN
Newly built home in 1979, 29x43, on 21 acres, also small horse barn where part of barn was set up with a few bedrooms and 4-piece bathroom, a horse training track, right of way to Raisin River. Call today.

GENERAL STORE, POTENTIAL
Looking for a family business where every member can take part. Well, here it is. Profitable sales turnover as well as good living quarters. Price very low also. This may be your next step in life for you and your family.

ONE MINUTE TO ALEXANDRIA
Country home within one mile of Alexandria on Highway 43, one acre, has garage or workshop underneath, all for $34,500.

COTTAGE $19,000
Wonderful little place east of Curry Hill with right of way to Lake St. Francis plus boat tie-up on creek, fairly large lot, new septic system, drilled well, a couple could make this their year-round home.

FASSIFERN, 200-ACRE FARM
Plenty of fertile tillable land, slightly rolling, creek that flows year-round for cattle or a swim in summer, second growth bush at back, home needs renovations, old-type barn, located on a paved county road No. 21 north of Alexandria 3 miles then turn east one mile, signs on left.

MONKLAND AREA
30 acres with approximately 20 tillable, balance is partly cut over bush and a good cedar grove only 1 1/2 miles off Hwy. 43. Priced for quick sale at $13,500. Ask Robert to write you up the offer.

BAINSVILLE AREA
Low hog prices: Now is the time to buy this good country home with modern hog barn. Priced for quick sale at $79,000. Call Robert for full details.

GREEN VALLEY
3-bedroom house on .9 acres of land, 2-car garage, small greenhouse, apple orchard, mature trees. Priced at $37,000.

GREEN VALLEY
1/2 acre building lots in Green Valley, one with drilled well. New street, close to school. Ready to build on.

AVONMORE, HIGHWAY 43
Sound 2-storey rural home, white clapboard exterior, attractive layout, front verandah, about one acre, only $31,500.

REPAIR SHOP, GENERAL
Located on Linsley St. E., Alexandria, just north of the CNR station, 2,800 square feet of working space, ample parking, this may be for you.

DUNVEGAN $22,000
Small 2-storey home, all conveniences, very comfy, landscaped lot, only $22,000.

RURAL LUXURY BUNGALOW
2,000 square feet on first floor, outstanding layout, for the discriminating home buyer, stone exterior. Call to see it.

KENYON DAM, LAKEVIEW
32 acres of land, mobile home, overlooking Kenyon dam, pond. Price lowered for quick sale.

COMPLETE DAIRY FARMS
We now have a fine selection of excellent dairy farms. These include all stock, dairy quota, dairy equipment, machinery and various sizes and types of land. Please consult us on how you may purchase these. This may be your year to move to a larger dairy farm.

DOMICILIARY RESIDENCE
Immense boarding home, for older residents who take care of themselves, very good income potential for a couple who can fix up their own apartment in the building.

LAND, NEAR RAISIN RIVER
What a location. Located about one mile west of Lancaster just before County Road No. 17 meets the Raisin River, 699 feet frontage on paved road, another entrance on small road, following Raisin River, you can build within a few hundred feet of the Raisin River. Easy to buy at $27,000.

EXCLUSIVE HIDEAWAY
Small country property with modern conveniences and 21 acres surveyed. Starter home or country retreat, call it what you may! still is a true investment at $21,900.

HOBBY FARMS NEEDED
We have several buyers for 10 to 100 acre farms.
Some want bungalows, others prefer the older traditional two-storey, so whatever you have, there is a demand for them.

Farm Machinery

DRAG harrow, 24 points, 6 ft. wide, $35 or swap for lumber (approx. 2x6). Tel. 527-2973 after 5 p.m. 16-1p

JOHN Deere 3x14" furrow plow, trip beam, David Brown 3-furrow plow. Tel. 347-2240. 15-3p

DISC for small farm tractor, 3-pt.-hitch. Tel. 525-1565 after 6 p.m. 16-1p

CALSA sprayer, 225 gal. 800 litres fiberglass V.S. tank, 1 year guarantee, 3-pt.-hitch, 25' boom. Tel. 347-2111 or 347-2930. 13-4p

USED
PIPELINE SYSTEM

DeLaval pipeline for 60 cows
4 milker units—3 milk meters
Large milk pump

Peter Babcock Ltd.
Surge Dairy Farm Equipment
Finch, Ontario
Tel. 984-2991

10-tf

Real Estate

Farm Machinery

SURGE pipeline milking system, parlors, feeding systems, water treatment equipment, stand-by power supply, new and used vacuum pumps, bulk tanks, milker pails and buckets. Peter Babcock Ltd., Surge Dairy Farm Equipment, Tel. 984-2991. 4-tf

For Sale, To Let

COUNTRY house ... nt, furnished, 4 RENTED riverfront prope... Tel. 347-2858. 16-2p

COUNTRY home for rent, 2 miles north of Maxville, near Hwy. 417, large lawn and garden. Tel. 527-5331. 16-2p

MOBILE home for sale, 2 bedrooms, on serviced lot in Glen Robertson, good condition, ideal starter or retirement home, asking $13,000. Tel. 525-3571. 16-1p

MOBILE home, 2-bedrooms, in Alexandria, $9,500, financing available; also house for sale or rent at McCrimmon, on 1-acre lot. Contact Clement, Tel. day, 525-2047 or evenings, 525-3868. 9-tf

Real Estate

J. P. Touchette (613) 525-2417

CORNWALL
Double tenement on Lefebvre Avenue, upstairs rented $175. Priced at $25,000.

ALEXANDRIA
Double lot, Dominion Street North.

Eigg Road, 35 acres, house and barn. Good location.

Double tenement, Kenyon St. W. Beautiful yard, large frontage.

71 acres on Glen Road with sugar bush, ½-mile from Alexandria.

LACHUTE
2 miles from Carling Lake Golf Club and Ayers Ski Centre, two lots near lake. Both for $6,000.

GLEN NORMAN
Large family home, 1 storey, cathedral style living room, 2 bathrooms, large new barn.

FIRST KENYON
15-acre lot, complete seclusion, 2 roads in 6-acre frontage.

ALFRED
Gas Bar with living quarters and separate trailer for rental. Excellent terms.

NORTH LANCASTER
3-bedroom home on large lot, Franklin fireplace included, small down payment.

BAINSVILLE
House and store combined, 3 bedrooms.

HIGHWAY 43
4 miles west of Alexandria, completely renovated, 3-bedroom, 2-storey home, large lot. Terms available.

TOWNSHIP OF CHARLOTTENBURGH
50 acres, no buildings.

BAINSVILLE
Large lot, no buildings, in village.

BEAUCHAMP DEVELOPMENT
3-bedroom, winterized cottage, 2-acre lot, furnished.

HAWKESBURY
10 apartment building, extremely good revenue, $129,000, with terms.

BROWN HOUSE
New 3-bedroom trailer on permanent lot; Franklin fireplace; $16,900, with terms.

GLEN ROBERTSON
4 bedrooms, 2 storeys, large living room, 2 bathrooms, $29,000. Low down payment.

3-bedroom, family room, living and dining, premises rented to Bank of Nova Scotia. Large lot. Terms.

NEWINGTON
30 acres, no buildings, good frontage.

NEAR 417
35 acres, no buildings, ½-mile away from Hwy. 34 overpass.

Two 6-acre lots, no buildings, ¼-mile from Hwy. 34 overpass.

One 1-acre lot on Highway 34. Fully serviced.

ST. EUGENE
Log home on 6-acre lot, river and road frontage, garage and shed.

For Sale, To Let

2-bedroom house for rent, 2 miles south of Green Valley, rent $275 per month, electricity not included. Tel. 525-2489 or after 6 p.m., 525-2010. 16-1p

FOR rent—clean room, centrally located. Tel. 525-3956. 16-2p

MOBILE home with a difference, well maintained by retired couple 1977, 3 bedrooms, 14'x64', electric heat and front and back porches. Tel. 525-1224 or 525-3091. 16-1c

HOUSE trailer, tandem wheel 21 ft. Jayco, 1972, sleeps 6, oven, fridge, hot water, bathroom, many extras, parked in Summerstown, asking $4,500. Tel. 514-336-2029 and 525-1197. 15-2p

MOBILE home for sale, 14'x70'; 3 bedrooms, fireplace in living room, winterized, shed included. Tel. 525-1326. 15-4p

SPACE available for either industrial or warehouse, 5,000 sq. ft. available, heated, available immediately. Can be rented in 2 parcels, 3,000 sq. ft. or 2,000 sq. ft. For further information contact Jean Clement. Tel. nights 525-3868 or day 525-2047. 39-tf

HOUSE for sale — 3-bedroom bungalow on lot 70'x160'. 537 Main St. South, Alexandria, Ont., Tel. 525-3680, $37,900. 15-8p

5-bedroom house for sale, finished basement, swimming pool, corner of Peel and Sandfield. J. Y. Menard, Tel. 525-2207, night 525-3203. 14-4c

LAND to rent—44 acres good land, some plowed, some hay. Concession 7, N. Lancaster. Call collect, 1-514-697-7872. 14-4p

HOUSE for rent, 5-bedroom, near Bainsville. Will be decorated. Tel. 347-3118. 15-tf

3-bedroom house for rent, Village of Maxville, on Mechanic Street West. Tel. 527-2044 or 527-5382. 15-2p

Help Wanted

BABYSITTER needed weekdays for 2 children, 6 and 4 years old; preferably in my home but not essential. Tel. 525-2435 from 8 to 4:30, 525-3655 after 4:30, ask for Roxanne. 16-1p

Apartments

2-bedroom apartment in Alexandria, available immediately. Electric heat. Tel. 525-2723. 16-1p

3-bedroom apartment in ½ duplex. Available May 1. Tel. 525-1330. 15-tf

½ duplex, 4 bedrooms, available May 1st, $200 per month, rent only. Tel. 525-1330. 16-tf

2-bedroom apartment, heated, lights, washer and dryer, in Green Valley; available immediately; also May 1st. Tel. Ray Ouellette at Ouellette Lumber Inc., 525-3786. 5-tf

Help Wanted

WANTED: Mature person to look after 4-yr.-old and infant in my home, part-time only. Tel. 525-3561. 15-2p

WANTED: Reliable babysitter to take care of 2 young children, light housework, Monday to Friday, McCrimmon corner, preferably own transportation. Tel. 525-2956. 16-2p

WANTED: Sewing machine operators to work at home. For more information, Tel. 347-2196. 16-1p

EXPERIENCED operator on overlock to work at home. Must have speed and at least 40 hrs. time per week. Apply in person at Alexandria Blouse Contractors, Lochiel Rd. 16-1c

FULL or part-time couples and individuals for business of your own. Local Amway distributor assists you for splendid opportunity. Tel. 1-933-6922. 16-3c

EXPERIENCED salesperson, bilingual, part or full-time; must apply in person, Menard Fairway Centre, Alexandria. 16-1c

HELP WANTED

Experienced Home Sewing Operator

for factory

Tel. 525-1576

Ask for Lise

16-3c

Apartments

1-bedroom apartment for rent, available May 1, 1981 and a 2-bedroom apartment for rent, available July 1, 1981. Tel. 874-2568. 16-1p

MODERN 1-bedroom apartment, electrically heated. Tel. 525-1330. Available immediately. 9-tf

1-bedroom apartment with private entrance, furnished or unfurnished, $136 and up. Office space available, fronting on Main St., $150 a month and up. Tel. 525-1642. 15-2p

APARTMENTS for rent. See Norman Laperle or Tel. 525-3614 between noon and 1 p.m. or evenings. 6-tf

CENTRALLY located 1-bedroom apartment for rent. Electrically heated, large storage area. Tel. after 4 p.m., 525-3492. 15-2p

APARTMENTS FOR RENT

Contact

Levert Taxi

24 hours at your service

Esso Service Centre

89 Main St. S.

J. P. Levert, Prop.

525-2696

50-tf

Rooms, Boarders

FURNISHED room, central location. Tel. 525-4155. 11-tf

Wanted

SECOND hand electric welder and acetylene torches. Tel. 525-3677. 16-2p

WANTED—sow to farrow in May; hens ready to set; medium sized hay wagon. Tel. 525-4501. 16-2p

WANTED to rent—3-bedroom apartment in Alexandria. Tel. 525-2211 after 6 p.m. 15-3p

WANTED—pasture for 12 heifers, also used stable cleaner. Tel. 678-5491. 15-2p

WANTED to buy—circular table saw for firewood. Tel. 347-3118. 15-tf

WANTED—two mowers of 8N Ford tractor, side mounted. Tel. 931-1756. 9-tf

WANTED—good pasture for 16 heifers. Tel. 528-4231. 13-4p

WANTED to buy—all kinds of antiques, dining room set, pine armoire dish cabinet, silverware, piano, paintings, dishes, complete or partial estate. We also clean sheds, basements and granary. Julien Lefebvre, 1261 St. Louis Street, Beauharnois, P.Q. Tel. 429-4489. 13-6p

WANTED to rent—furnished, small house in country, until October 1st, by retired executive engineer. Apply Box "G" Glengarry News, Box 10, Alexandria. Give name and address. 15-2p

WANTED—Elderly couple would like to buy 4-room self-contained house in town. Apply Box "F", The Glengarry News. 16-2p

WANTED

ANTIQUE FURNITURE

I will pay up to $1,500 for your corner cupboard.

Contact

Rick Nielsen

Tel. 525-3277

8-tf

Work Wanted

CHARWOMAN, hard worker, reasonable. Tel. 525-2203. 16-2p

WILL keep children in my home. Experienced mother. Tel. 525-2451. 15-2p

Services Offered

CEDARS for hedges, 3 to 6 ft. Reserve now for freshly dug trees. Pick up—$1.50 each. Delivery extra. R. S. White, RR1, Vankleek Hill. Tel. 613-874-2722. 15-2p

PIANO tuning and repairing, Gilles Menard, 20 years experience, Coteau du Lac. Tel. 1-514-763-2303 after 6 p.m. 12-10c

WE REPAIR ALL MODELS OF LAWN MOWERS

We have a complete stock of Columbia lawn tractors, Toro, and Canadian Lawn Mowers.

Factory authorized Repair Shop for Briggs Stratton and Tecumseh small engines

R & R SPORTS SALES

495 Boundary Road West

Tel. 525-3693

Behind Bruno Massie Mill

16-tf

Services Offered

WE sell and repair lawn mowers and chain saws. Tel. 525-2451. 14-12p

WILL teach piano in my home. Modern, classical, Scottish. Tel. 525-2012. 16-1p

Robert W. Aitken

Income Tax

Bookkeeping and Accounting Services

CORPORATIONS

BUSINESSES

INDIVIDUAL

8 1/2 Dixon Ave.

Long Sault, Ont.

Tel. 534-2434

16-tf

THE WATER PEOPLE

Free Water Analysis

COMFORT WATER TREATMENT

18 Main St. 2-tf

525-3877

INCOME TAX

Personal and Small Farm

THERESA LEMIEUX

18 Elgin St. East

Alexandria, Ontario

Tel. 525-1718

Afternoon and evenings only

Qualified and Experienced

6-12c

Hazen Meldrum Ltd.

Ontario Land Surveyors

9 Main St. N.

Alexandria, Ontario

(613) 525-3444

Denis Dutrisac, B. Sc., O.L.S.

Alexandria 525-3444

Cornwall Office (613)932-8124

16-12c

Will Do All Types of Custom Work

Tillage (Incorporation)

Planting

Harvesting

(Haylage and Corn)

Tel. 527-5206 or 528-4542 15-4p

Stidwill & Smith

Ontario Land Surveyors

Civil Engineers

107 Sydney Street, Cornwall

Tel. 932-7424

Call Collect

42-6M

INCOME TAX RETURNS

Business, Laborers

Farmers, Self-employed

Consult

JACQUES LAUZON

42 Derby St. East

525-2069 9-tf

"Electric Heating and Modernization"

Delorme Electric

347-2495

or leave message

Will call back

South Lancaster

24 Hour Service Calls

46-tf

dude

MOBILE DISCOTHEQUE

Weddings—Stags—Parties

525-2943

or 525-3808

Andre M. Menard 15-tf

DON CONROY & SON

Septic Tank Cleaning

Repair and Insulation

Call 931-1108

931-1527

Summerstown, Ont.

18-tf

Services Offered

CUSTOM farm work in Williamstown area, plowing (3x16), discing (10.5 ft.), corn planting (4-row) and spraying. Tel. 931-1263 after 6 p.m. 16-4p

WILL plow (5x16) or disc (13 ft.). Tel. 347-2790. 15-4p

LANDSCAPING and EXCAVATION

Backhoe Service, Sodding, Cedar Hedges, Trucking, Topsoil, Sand, Gravel, Ditches and Culverts.

Rene St. Amour

Tel. 525-3305

14-8p

SHOPPING BASKET

Open 9 a.m. to 9 p.m. 7 Days A Week

Herbs, Spices, Imported Delicacies

Knorr Soups, Groceries, Garden Seeds

Bulk Cookies, Twinings Teas

—DRY CLEANING SERVICE—

(Tuesdays and Fridays)

—OIL LUBRICANTS—

Junction of King's Rd. and Summerstown Rd. and Chapel Rd.—McCuaig's Corners 14-tf

RR1 Martintown 613-528-4523

ANDRE JOANETTE

WILL DO

PAINTING

DRYWALL

TEXTURE

CEILING

WALLPAPERING

CALL

525-2518 12-ttc

ATTENTION FARMERS

We pick up your sick, crippled and dead animals

Prompt Service

MACHABEE ANIMAL FOOD, LTD.

St. Albert, Ont.

Long Distance Call

1-800-267-7178

Tel. Crysler (613) 987-2818

27-tf

GENERAL CARPENTRY WORK

Cement Repairs and Building

Carmel Sabourin

Tel. after 6 p.m.

Tel. 525-1231 or 347-2781 10-tf

BROCKVILLE MEMORIALS MONUMENTS

Brockville 342-4505

Winchester and Area

Bruce Campbell 774-3642

Ross McConnell 774-3514

Cemetery Lettering 9-tf

salon funéraire

wilson

funeral home

Serving Glengarrians In Cornwall

822 Pitt Street (613) 938-3888

Cornwall, Ontario

Ronald Wilson, Director

36-tf

Now Open in your Area

Ralph's

Automatic Transmission

Specialist and General Repairs

Free Estimates

RR1, Dalkeith, Ont.

Tel. 613-525-3194

12-tf

Air Conditioned

Fully Licensed

ACROPOLIS DINING LOUNGE

Alexandria Pizzeria

Reserve now for banquets, receptions, etc.

Tel: 525-2744 27-tf

GLENGARRY TIRE SERVICE

All types of tires

24 hour service

On-the spot repairs

Night Calls:

GILLES — 874-2727

RON — 347-3157

Glen Robertson

Tel. 874-2727

Services Offered

BICYCLE repairs; standard, 5 and 10-speed bikes, 170 Bishop St. N., Tel. 525-1106. 14-3p

CUSTOM carpentry. Experienced in new constructions, additions, renovations, cabinets, etc. No job too big or too small. Free estimates. Sterling Braman, Tel. 525-1323 after 6 p.m. or weekends. 1-tf

VITRERIE

GREEN VALLEY GLASS LTD.



Glass

Mirrors

Aluminum Doors & Windows

Car Windshields

Green Valley, Ont.

Tel. 525-2704 10-tf

ALEXANDRIA FORMWORKS

Specializing in Cement Foundations

Tel. 525-2982

Andre Cuerrier, Prop

R. R. 4 Alexandria, Ontario

16-8p

MURREE ELECTRIC

- *Repair*
- *Installations*
- *Overhaul*
- *Also electronic installations*

eg: telephones, intercoms

Tel.(collect) 1-514-453-3212

(or 525-2835)

13-tf



Len's Farm Machinery Repairs

•Tractors

•Farm Equipment

•Silo Unloaders

•etc.•



Tel. 932-3998 or 528-4266

Lennard Noort, St. Andrews

K0C 2A0 15-4p

Notice

NOTICE TO CREDITORS

IN THE MATTER OF THE ESTATE OF LUCIEN CLAVETTE, LATE OF THE TOWNSHIP OF KENYON, IN THE COUNTY OF GLENGARRY, CONTRACTOR.

TAKE NOTICE that all persons having claims against the Estate of Lucien Clavette, contractor, who died on or about the 27th day of March, 1981, are hereby required to send full particulars of their claims to the undersigned Solicitors on or before the 13th day of May, 1981, after which date the Estate will be distributed, having regard only to the claims of which notice shall then have been received.

DATED at Alexandria, Ontario, this 16th day of April, 1981.

Lucille McDonald

Administratix by her Solicitors

Lefebvre, Bellefeuille

Barristers & Solicitors

39 Main St. N.

Alexandria, Ontario

K0C 1A0

16-3c

NOTICE TO CREDITORS

IN THE ESTATE OF MAUDE BRISSON LEROUX

All persons having claims against the Estate of Maude Brisson Leroux, late of the Township of Charlottenburgh, in the County of Glengarry, who died on or about the 19th day of January, 1981, are hereby notified to send full particulars of their claims to the under-named on or before the 7th day of May, 1981 immediately after which date the assets of the deceased will be distributed among the parties entitled thereto, having regard only to claims of which the Administrator shall then have notice.

DATED at Cornwall, this 25th day of March, 1981.

Adams, Sherwood & Swabey

Barristers & Solicitors

305 Second St. East

Cornwall, Ontario

Solicitors for the Admistrator,

Brian Harry Leroux

14-3c

Services Offered

WANT to ensure your health? Experience Dr. Shaklee's food supplements. For more information, Tel. 824-7650. 12-8p

WILL do carpentry, wallpapering and painting, also weekends. Reasonable prices. Tel. 525-2454. 13-13p

M. Beauclair

Appliance Repair Service

Any Kind of Electrical Appliances

Glen Robertson, Ont.

Tel. 874-2812

10-tf

Services Offered

ONTARIO Disposal Service. Garbage is our business. Don't be shy—give us a try. Tel. 525-4328. 4-tf

MacGillivary's Outfitters

315 Clark Ave., Cornwall

Tel. 933-4867

BAGPIPES

HIGHLAND SUPPLIES

TARTAN BY THE YARD

Anything Scottish—we have it



NOTICE

VILLAGE OF LANCASTER

Spring Clean-Up

April 27 to May 1

May 4 to May 8

16-2c

Neither wind, nor rain not sleet, nor hail shall worry the farmer that has crop insurance.

DEADLINE SPRING CROPS MAY 1ST

ONTARIO Crop Insurance. Between you and nature.

ADRIEN CARRIERE

98 Victoria St. W.

Alexandria, Ont.

Tel. (613) 525-1271 16-1p

WANTED

ADULT PROTECTIVE SERVICES WORKER

We require one Adult Protective Services Worker for the county of Glengarry; males or females may apply.

This is a contract position; persons will be required for a period of 20 weeks starting May 4, 1981.

This person will be responsible for client advocacy, case management, primary trusteeship, accommodations, outreach, medical with dental care co-ordination, counselling services to individuals and families living in the community. Person must have their own transportation, car allowances provided.

Qualifications: Formal generic social work training or a combination of related experience and education. This person must demonstrate maturity and sensitivity with clients. Develop ability to initiate a service approach and to work independently.

Salary: Negotiable, depending on qualifications.

Applications will be received until March 29, 1981 at

The Glengarry Human Resources Centre

P.O. Box 1060

c/o Eugene Legault

Alexandria, Ontario

K0C 1A0 16-1c

Project sponsored by The Glengarry Inter-Agency Group Inc.

GTL GLENGARRY

WANTED BILLER

Typing a necessity, typing of multiple forms.

Hours are from 1 p.m. to 9 p.m., five days a week.

Salary to be negotiated.

Apply for interview

Guy Lanctot 525-1433 16-1c



A progressive bakery now has an opening for a tractor trailer driver

The ideal candidate must possess a Class "A" license, a minimum of 3 years experience and a good driving record.

The position offers a good salary and fringe benefits.

Please apply in person at:

Georges Lanthier & Fils Ltée.

58 Dominion St.

Alexandria, Ontario

K0C 1A0 16-1c

RETAIL ACCOUNTANT

(Bilingual)

THE ORGANIZATION

Diversified farm supply and consumer good corporation experiencing exceptional growth.

Excellent opportunities for career advancement and personal development.

THE POSITION

The retail accountant will be responsible for accounts receivable, accounts payable, preparation of financial statement and analytical reports for management.

THE CANDIDATE

Must be conversant in French and English and have an advance standing in a professional accounting program. (CGA, RIA)

Broad accounting/administrative/office background and financial analysis experience is also necessary, computer background is an asset.

Salary: Commensurate with qualifications and experience.

Location: Must be willing to relocate to the Hawkesbury vicinity.

Address resume, including salary, history to:

STAFF RESOURCING CO-ORDINATOR

UNITED CO-OPERATIVE OF ONTARIO

Mississauga, Ont.

L5A 3A4 16-2c

Notice of Proposed By-Law

United Counties of Stormont, Dundas and Glengarry

Notice is hereby given as required by Section 446 of The Municipal Act, R.S.O. 1970, as amended, that the Council of the Corporation of the United Counties of Stormont, Dundas and Glengarry proposes to pass a by-law for widening, altering or diverting the following highways which are under the jurisdiction of the Counties:

County Road No. 25 situated between Concessions 8 and 9 N.S.R. in the Township of Charlottenburgh from Lot 13 (Glen Roy) westerly to Lot 24 inclusive and being a distance of 4.7 kilometres.

County Road No. 18 in Concession 7 of the Township of Cornwall from Lot 25 to 30 inclusive and being from Harrison's Corners easterly for a distance of 2.68 kilometres.

The Council will hear any person who claims that his land will be prejudicially affected by the by-law and who applies to be heard prior to May 12, 1981.

Dated at Cornwall, Ontario, this 7th day of April, 1981, for publication on April 15, April 22, April 29 and May 6, 1981.

R. J. Lapointe,

Administrator and Clerk-Treasurer

P.O. Box 698,

Cornwall, Ontario

K6H 5T5 15-4c

GIANT 4-DOOR GARAGE SALE
April 25 and 26, 9 a.m. to 5 p.m.

Over 2,000 Bargains

Sunday Shopper Special 2—4 p.m. Scottish Music with Bobby the Bagpiper

Plan to attend this important 2-day sale

Antiques.... Collectables

Dishes—Boots—Tables—Paintings—TVs—Tools

Stoves—Dressers—Mirrors

Etc. Etc. Etc.

Visit our Upstairs Antique Room "Budget Prices"

HENDERSON'S FARM

6th Concession, North Lancaster, Ont.

Off Glen Nevis Rd. 15-2c

We also have a lay-away plan with easy payments.

Come and see why our customers are bringing us their friends and new customers.

I. R. BELL & SON
Scrap Metal, Batteries

Radiators, Copper, Brass and Steel

Top Price Paid

Isadore Bell
Tel. 933-1119

840 Amelia St.
Cornwall, Ont.
27-tf

AUCTION SALE
HOUSEHOLD ARTICLES, FURNITURE and ANTIQUES

at the Anglican Church Hall, Vankleek Hill, Ont.

Sat., April 25

at 10:30 a.m.

TERMS—CASH
Lunch Available

Mansel M. Hay
Auctioneer
Dalkeith, Ont.
874-2597 -2589

Miss B. Renaud
Proprietor

For New Buildings, Houses, Barns, Pole Barns or Repairing Old Ones Call

JOE O'NEILL CONSTRUCTION LTD.
874-2018

Increase your property value
Book now for your spring improvements.
Top quality building material for sale.
3-15c

WANTED
Experienced Bookkeeper
For Complete Office Work
With Some Form of Accounting Training
Required Immediately
Salary Commensurable
With Qualifications.

MASTER FEEDS

Maxville, Ontario 14-2c 527-2175

Glengarry Arts & Crafts Association

SPRING SALES FAIR
April 25 and 26

at the Nor'Westers' and Loyalist Museum

Williamstown, Ontario

Saturday—10 a.m. to 5 p.m.
Sunday—10 a.m. to 5 p.m. 15-2c

NOTICE
FARM AUCTION
Saturday, May 2

at 1 p.m.

At the farm of Ainsley Lummis, Lachute, Que.

514-562-3029

For sale will be: 42 shorthorn, and shorthorn simmental cattle with simmental calves at side; 8 2-yr.-old shorthorn open heifers; 7 yearling shorthorn heifers; 1 7/8 simmental bull, 2-yrs.-old.

Auction managed by
Lachute Commission Sales (1974 Inc.)

514-562-2939 16-2c 819-242-3412

AUCTION SALE
FARM MACHINERY, FEED AND DAIRY EQUIPMENT

Lot 1, Conc. 2, off the Gore

3 miles north-east of Glen Robertson

on the farm formerly owned by Claude Brunet

Friday, April 24

at 1 p.m.

TERMS—CASH

Mansel M. Hay
Auctioneer
Dalkeith, Ont.
Tel. 874-2597 -2589

J. P. Touchette
Proprietor

16-1c

Standing At Stud
Proven Stallions

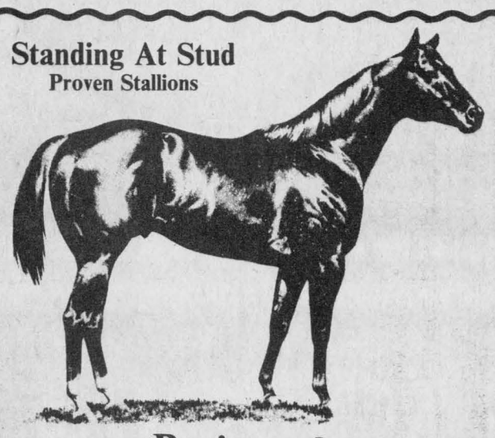

Registered Quarter Horse Stallions
COOL RECEPTION 1250385

1977 Black Stallion
Stands 15'1, 1,200 pounds
Three Bars and Leo Breeding
Stud Fee $125 Registered Mares, $100 Grade Mares

Also

Tiger Tack 1257075

1976 Chestnut Stallion
Stands 14'2, 1,100 pounds
Leo and King Breeding
Stud Fee: $100 Registered mares, $75 Grade mares
Mare Care $2 a day

Bernie and Patricia Carriere
R.R. 2, Green Valley, Ont.
525-2630 after 7 p.m. 15-2p

AUCTION SALE
207 Hoople Ave., Cornwall
First Street West of Domtar

THURSDAY EVENING

April 30

6 p.m.

Household effects, miscellaneous articles and car.

TERMS—CASH

Gordon Ross
Auctioneer
Ingleside
537-2289

Pat Dupuis
Proprietor

16-2c

EVENING AUCTION SALE
1/2 mile east of Alexandria, near Golf Course

Friday, May 1

at 6 p.m.

French provincial 5-piece bedroom set (white); 2 book cases; fireplace and logs; humidifier; round table; lamps; dishes; appliances; art supplies; blankets; 2 washers; small tables; disk; mats and rugs; refrigerator; 30'' electric stove; television; assorted tools; lawn furniture; chairs; swing; lawn mower; picnic table; fertilizer spreader; shed articles; golf equipment; industrial vacuum; portable sewing machine.
Antiques: Ice box; trunks; milk cans; coaloil lamps; lanterns; pictures and frames; broad axe; Bell antique organ.

TERMS—CASH

Mansel M. Hay
Auctioneer
Dalkeith, Ont.
874-2597

Mary Filiatrault
Estate

AUCTION SALE
FURNITURE AND ANTIQUES

Estate of the late Henry E. Hicks

1/2 mile north of Greenfield

3 miles north off Hwy. 43

Sat., April 25

1 p.m.

TERMS—CASH

John A. MacLennan
Auctioneer
Maxville, Ont.
527-5496

Muriel Vernon
Executrix
Apple Hill, Ont.

AUCTION SALE
FARM MACHINERY, BUGGIES AND ANTIQUES

2nd Conc. Lefaivre, 4 miles west of Alfred Lefaivre road

Saturday, May 2

at 1 p.m.

MF No. 135 diesel tractor; George White rubber tired wagon and good rack; 2-furrow 3 p.h. plow; 16 ft. harrow; tandem discs; spring tooth harrows; regauller 3 p.h.; scraper 3 p.h.; disc drill seeder; JD hay mower, 3 p.h.; wagon wheels; rubber tired buggy; steel tired buggy; express; cutter; cheap sleigh; bob sleighs; gram blower; 650 chain saw; saddles; cream separators; churn; milker pump and milking units; dune buggies; water bowls; 2 truck caps; miscellaneous furniture and antique items; some poultry equipment.

TERMS—CASH

Mansel M. Hay
Auctioneer
Dalkeith, Ont.
874-2597 -2589

Angus McDonald
Proprietor
Lefaivre, Ont.
679-2711

TAKE ADVANTAGE OF BIG FACTORY ALLOWANCES

MASSEY'S MF 640 PLANTER: FAST, ACCURATE AND RELIABLE.



Our new MF 640 row crop planter has an air pressure selection system which gives you more seed in the ground per hour, with accuracy and care.
The seed is dropped into even furrows, uniformly cut by double disc openers that work exceptionally well through heavy trash. Each furrow is closed by a heavy press wheel which firms the soil for fast seed germination. And the MF 640's high-capacity, 1¼-bushel (44 l) seed hoppers are translucent (just like the fertilizer hoppers), so you always know exactly how full they are.

New Machines in Stock

"We're ready to deal!"

At Prices that Can't Be Beat!

259 Cultivators, 19 or 22 ft.
520 Discs, 10 to 18 ft.
640 Air Planters, 4-row
33 Seeders, 15 and 17 drill
880 Plows
400 Cultivators, 4-row and 6-row

MF Low Rate Financing
on
New Tractors and Combines 14.4%
New Grain Drills 14.4%
Used Tractors and Combines 16.4%

PROGRAM ENDS MAY 1

MENARD

MF Massey Ferguson

Farm Supplies Ltd.
Andre Seguin, Prop.
Green Valley, Ont.
Tel. 525-2190 or 525-1961

Business Hours: 8 a.m. to 5:30 p.m.
8 a.m. to 12 noon

FARM AUCTION
CATTLE, MACHINERY and FURNITURE

Located 1 mile south of Apple Hill, Ont. and 1/2 mile west at the farm of J. E. (Elphege) Perras

Sat., April 25

12 noon sharp

Cattle: 13 head of Holstein cattle to freshen in the Spring or summer; 2 2-yr.-old Steers; all cattle have been tested and are free-listed.
Machinery and Furniture: John Deere No. 710 tractor, diesel with loader and hydraulic bucket, new engine and cab; Ford No. 6,000 tractor, diesel; Case DC4 tractor; Uni System No. 702 power unit, with nice tires, 4-row corn head, 727 husking unit, 729 sheller, hay pickup, harvester unit and 3-row head, this Uni System has been completely rebuilt by Metcalfe Service Centre; 2 Massey Ferguson harvester boxes; Kools forage blower; Ford 1969 truck, 1 ton; 1973 Toyota truck; tank, 500 gal.; G.W. spreader p.t.o., 150 bushels; rod-type elevator, 36'; Allis Chalmers corn planter No. 600, 4-row; New Holland wagon, 9-ton; Massey Ferguson wagon, 6-ton; Massey Ferguson rake, hydraulic; Gehl No. 55 mix mill; 2 Case trailer mowers; International No. 15 rake; John Deere disc, 12' wheel; Ford No. 612 harvester; agratic stooker; Allis Chalmers No. 303 baler; Case S.P. combine, with pickup; bulk tank, 33-can; Tecnmo sprayer, 100-gal., hydraulic, with 21' booms; Ford plow, 3-furrow, hydraulic; 2 hay wagons and racks; 25 drums, 45-gal.; elevator, closed type, 36', p.t.o.; circular saw, p.t.o.; dump trailer, 3-ton; corn blower; blower pipes; 2 house trailer axles; chain saws; dressers; tables; chairs; stove; some antiques; 2 sets of chains; drag disc; 2 sets of harrows; 1,000 lbs. of Timothy seed; water pump and gas engine; Int. swather, self-propelled; Massey Ferguson plow, 4-furrow, 14'' trip; large quantity of small farm items.

TERMS—CASH OR ACCEPTABLE CHEQUE

Auctioneer's note: This is a very large sale, we will start at 12 noon.

Murray Blair
Auctioneer
Avonmore, Ont.
1-613-346-5568

J. E. (Elphege) Perras
Proprietor
Apple Hill, Ont.

15-2c

SHOCK TALK

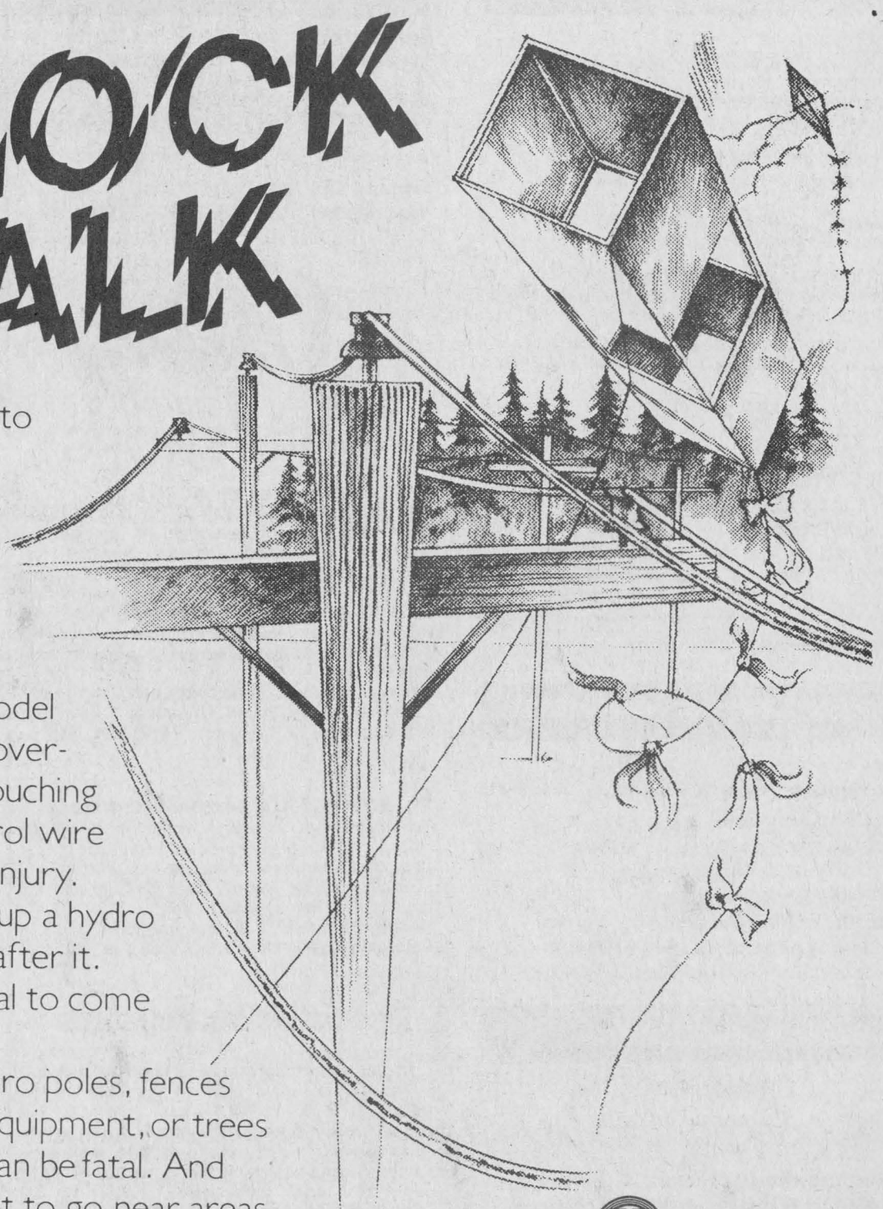

Tell children to play safely...away from hydro wires. Touching or coming close to hydro wires can be fatal.

If kites or model airplanes contact overhead lines, even touching the string or control wire can cause serious injury.

If a pet runs up a hydro pole, never climb after it. Wait for the animal to come down by itself.

Climbing hydro poles, fences around electrical equipment, or trees near power lines can be fatal. And remind children not to go near areas marked "Danger" or "Keep Out." Or, the fun could be over.

75 years of service

ontario hydro

Safety around electricity is no shock to you.

Pipe bands competed in Alexandria

Five area pipe bands recently competed at the high school in Alexandria.

The annual indoor competition, sponsored by the Ottawa Branch of the Piping and Pipe Band Association, was held April 4, 1981 at the Glengarry District High School.

The five bands, The Black Watch, Cameron Highlanders, City of St. Laurent, Ogilvy's (formerly Camp Argyll) and Glengarry Pipe Band participated in a variety of competitions for duets, trios, quartets and bands.

The Glengarry drummers received a rousing cheer for their drum salute but as they were the only group entered they were not judged.

The overall winner of the day was the Black Watch Band. Their Pipe Major, Jack Coghill received the cup that had been donated by Arnold Munro.

Members of the Glengarry Pipe Band did well at the competition.

In Novice Piping Duet, Paul McDonell placed and Roddy MacDonald, third.

In Open Piping Duet, the Glengarry Pipe Band members made a clean sweep, Denis Beauchesne and Andrew Buchan won first, Sandy Campbell and John Casselman placed second, Stuart Fiske and Sandy Stewart came third.

In Novice Piping Trios, Allan MacMillan, John MacKinnon, Paul McDonell gained a third.

In Open Piping Trio, Erin Blair, Denis Beauchesne and Andrew Buchan placed second.

In Novice Solo Drumming, Scott Cameron placed second.

In Grade 3 Solo Drumming, Margaret St. John won first and Ewen MacMillan placed second. Margaret tied points with Ewen but her "executive" gave her first position.

In Grade 2 Drumming, it was Glengarry all the way! Frances Martin won first, Bill Gowland placed second and Beth Danskin came third.

In Novice Class "B" Band, Glengarry with P/M Roger Martin played two marches and gained a third place. The Pipers were Andrew Buchan, Denis Beauchesne, Carey Cameron, John MacKinnon, Kim Daley, Allan MacMillan and Paul McDonell. Snare Drummers were Margaret St. John, Ewen MacMillan and Allan McMillan. The Bass Drummer was Suzanne Beauchesne. The Ogilvy Pipe Band won this event with the City of St. Laurent gaining the second position.

In Open Class, "A" Band Glengarry with Pipe Major John T. MacKenzie playing a set, March Strathspey and Reel, placed second, a worthy position when up against the Black Watch, winners of the event, and the Cameron Highlanders in third position. The Pipers for Glengarry were Sandy Stewart, Sandy Campbell, Stuart Fiske, Erin Blair and John Casselman. Snare Drummers were Frances Martin, Rory MacDonald and Beth Danskin. The Base Drummer was Janet Kennedy.

In Mini-Maxi Medley Novice Class, Glengarry with P/M Roger Martin gained second place. Pipers were Andrew Buchan, Denis Beauchesne and Carey Cameron. Snare Drummers were Bill Gowland and Ewen MacMillan. Bass Drummer was Suzanne Beauchesne.

In Mini-Maxi Medley Open Class, Glengarry with P/M J. T. MacKenzie obtained second place. Pipers were Sandy Stewart, Sandy Campbell, Stuart Fiske, Erin Blair and John Casselman. Snare Drummers were Frances Martin and Rory MacDonald. The Bass Drummer was Suzanne Beauchesne. The Black Watch were the winners with the Ogilvy Band No. II taking third position.

The competitions ended late in the afternoon with the five bands marching on, over 80 strong, to provide the some 75 spectators with massed band selections such as "Green Hills of Tyrol," "Argyll" and "Amazing Grace."

Ken MacDonald gave thanks to the participating bands and the Auxiliary of the Glengarry Pipe Band, who kept the group fed and the coffee on tap.

The judges of the day were George Robertson, Dave Benyon and John Kerr.

The annual Ottawa Indoor Solo Piping competition was held Saturday, April 11 and the students of the Glengarry School of Piping and Drumming made an excellent showing.

Nancy MacDonald was the grand champion of the day, having placed first in the Grade 2 March, Grade 2 Strathspey and Reel and Open Competition.

Nadine MacDonald gained two first places by winning the Grade 3 March contest and the Grade 3 Strathspey and reel.

John Casselman obtained third prize for his piping in the Grade 3 March competition.

Pipers and Drummers of the Glengarry Pipe Band usually make a good showing in the competitive field but their main enjoyment comes from their participation in parades and concerts.

If this band were to become a truly competitive band their repertoire would have to be cut so as to provide more practice time for competition selections.

Last Thursday, April 9, the band played for the opening ceremony of the Loblaws Cup, Ontario Bantam Hockey Championship, at the Civic Complex, Cornwall. Robin Upton sang the National Anthem in the two official languages.

Following this engagement the concert party made a quick trip to Avonmore to play at a concert in the Tagwi Secondary School, where, as well as performing by themselves they joined for the first time with the Tagwi orchestra.

Dancers Karen MacAlear, Karen Blair and Elizabeth Kennedy, to the tune of P/M MacKenzie's pipes, performed the Sword Dance and the Lilt.

The visiting Weldon School Band, from Lindsay, Ontario, are masters in their field and will be competing in Edmonton shortly.

Some members of the Glengarry Pipe Band will be accompanying the Tagwi Band to Lindsay to perform in that area for three days, returning just in time to be at the Spring Dance at the Bonnie Glen, April 25.

The Glengarry Pipe Band's performance at the Loblaw Cup opening added much to the show as the six teams led by figure skaters were piped onto the ice that the band was invited back for the closing ceremonies Sunday evening April 12. P/M MacKenzie remained to attend the banquet and pipe in the head table.

We are all very proud of our piping and drumming students. We appreciate the efforts of the community and the SD&G School Board for their support in providing the facilities and teachers and the parents for their supervision but without many more new students entering the programs offered in our Golden Triangle the Glengarry Pipe Band and other bands will be in difficulty maintaining their ranks. At the moment young drumming students at the Glengarry School of Piping and Drumming are few in number.

Besides the enjoyment of playing a musical instrument and the feeling of belonging to a group there is the more lucrative side.

Pipers are in demand for weddings, funerals, social events and playing for dancers at competitions.

Both pipers and drummers are welcomed into pipe bands throughout the world either socically, as at university, summer employment tourist attractions or a career with the military.

Drums are provided by the band but bagpipes have become increasingly expensive and must be purchased by the individual pipers.

The Glengarry Pipe Band executive at a recent meeting wondered if those of you with retired bagpipes would loan or donate them to the Association. A silver plaque would be put on the pipes engraved with the donor's name or as a memorial. Bagpipe parts are also welcome to use in reconstruction. Ancient sets, past the feasibility of restoration, along with any historical background, would be treasured by the Glengarry Pipe Band as artifacts from the early days of the Highland heritage of the area.

Laggan News

by Mrs. Bella McCuaig

Visitors with Mr. and Mrs. M. N. Grant on Wednesday were Mr. and Mrs. Jack Bargwanna of New South Wales, Australia.

Mr. and Mrs. Murray MacMaster of McBride, BC, are holidaying with his brother Keith, Marion and family and other relatives in the area.

Phyllis MacMaster of Newmarket and Sandra MacMaster of London spent Easter with their parents Mr. and Mrs. Donald E. MacMaster.

Mr. and Mrs. Henry Harms and son Hamilton and Mr. and Mrs. Billy Franklin and family of Osgoode spent Easter with Mr. and Mrs. Arthur Franklin.

Dr. and Mrs. A. Longmore of Kitchener are visiting with her sister Annabel MacMaster and other relatives.

Gail Campbell of Ottawa spent Easter with her parents Mr. and Mrs. Morlin Campbell.

COMRIE, BLAKELY & CRAIG
Chartered Accountants
Alexandria, Ontario
45 Main St. Tel. 525-3353
Other offices in Cornwall and Morrisburg 44-tf

PLANNING TO BUILD IN THE NEAR FUTURE?
SEE
LES CONSTRUCTIONS R. R. DEGUIRE INC.
152 Des Plaines, Coteau Landing, Quebec
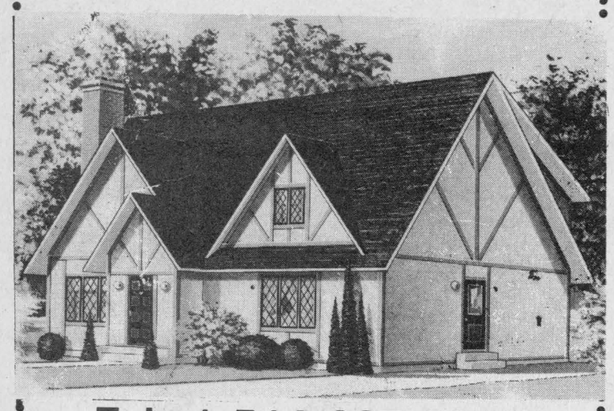
Tel. 1-514-267-9379 14-1c

WOODBURNING AND SOLAR SYSTEMS
NRG Energy Designs & Products Inc.
Showroom Location—Cornwall Twp. IXB
(North of St. Andrews West)
Tel. 933-5249 16-1c

MICHEL MENARD
DENTURIST
St. Catherine, St. Polycarpe
Complete or Partial Plates
(Low Prices)
Immediate Appointments
And DENTAL REPAIRS
For Appointments 10-12c Tel. 1-514-265-3332

GLENGARRY
ANTIQUE ARMS FAIR
Sunday, April 26th
9:30 a.m. to 3:30 p.m.
at
The Bonnie Glen
Highway 43 Alexandria
Antique guns, swords, military items

Bought, sold, traded and appraised
Admission $2 Children under 12 free
Lunch available—Everybody welcome
For more information Call 525-3840 16-1c

CONTINUING EDUCATION
COMMUNITY PROGRAMS
EDUCATION PERMANENTE
PROGRAMMES COMMUNAUTAIRES
Stormont, Dundas & Glengarry
Spring 1981 Printemps
ST. LAWRENCE COLLEGE SAINT-LAURENT

ALEXANDRIA
TENNIS - BASIC
Tuesday, 7-9 p.m., May 5 - June 2, $15.
TENNIS - POUR DEBUTANTS
Mardi, 7-9 p.m., le 5 mai - 2 juin, $15.
TENNIS - INTERMEDIATE
Thursday, 7-9 p.m., May 7 - June 4, $15.
TENNIS - COURS INTERMEDIAIRE
Jeudi, 7-9 p.m., le 7 mai - 4 juin, $15.
SWIMMING - BEGINNERS & ADVANCED
Tuesday and Thursday, 6:30 - 7:30 p.m., May 5 - June 4, $15 plus $3.
NATATION - POUR DEBUTANT ET AVANCE
Mardi et Jeudi, 6:30 - 7:30 p.m., le 5 mai - 4 juin, $15 et $3.
LADIES FITNESS
Tuesday, 7:30 - 9:30 p.m., May 5, - June 2, $15.
REGISTRATION
Glengarry District High School
Thursday, April 30
7:00 - 9:00 p.m.
SEE ALSO SPRING WORKSHOPS
INSCRIPTION
Ecole secondaire regionale de Glengarry
le jeudi 30 avril
7:00 - 9:00 p.m.
VOIR AUSSI LA SECTION "SPRING WORKSHOPS"

CHESTERVILLE/WINCHESTER
PHOTOGRAPHY
Wednesday, 7:30 - 9:30 p.m., May 6 - June 3, $15.
TAE KWON DO
Wednesday, 7:30 - 9:30 p.m., May 6 - June 3, $15.
REGISTRATION
North Dundas District High School
Tuesday, April 28, 7:00 - 9:00 p.m.
SEE ALSO SPRING WORKSHOPS

GLEN ROBERTSON
Ecole Laurier Carriere
PHYSICAL CONDITIONING FOR MEN
Wednesday, 7:30 - 9:30 p.m., May 6 - June 3, $15.
CONDITIONNEMENT PHYSIQUE [HOMMES]
Mercredi, 7:30 - 9:30 p.m., le 6 mai - 3 juin, $15.
INSCRIPTION LE PREMIER SOIR DU COURS
REGISTRATION FIRST NIGHT OF

IROQUOIS
CO-ED FITNESS
Tuesday, 7:30 - 9:30 p.m., May 5 - June 2, $15.
BASIC FLOWER ARRANGING
Tuesday, 7:30 - 9:30 p.m., May 5 - June 2, $15.
REGISTRATION
Seaway District High School
Wednesday, April 29, 7:00 - 9:00 p.m.
SEE ALSO SPRING WORKSHOPS

Spring WORKSHOPS

HOME PRESERVING OF FRUITS & VEGETABLES
A one-day workshop covering such topics as the steps to successful canning, pickling and freezing of fruits and vegetables, blanching using a microwave oven and the preparation of jams and jellies. Each student will prepare a jar of jam and a jar of canned fruit and will receive a selection of recipes and useful tips on food preservation.
Student required to bring own lunch.
Tagwi Secondary School, Avonmore
Saturday, May 23, 11:00 a.m. - 4:00 p.m., $15

HOME HAIR CARE & STYLING TECHNIQUES
An instructive one-day workshop including a discussion of beauty products and their proper use; demonstrations of hair-styling, cutting and shaping; styling to suit the individual and the latest spring hair styles and trends.
Seaway District High School, Iroquois
Saturday, May 9, 10:00 a.m. - 3:00 p.m., $5

Registration For Workshops
Registration for workshops must be received at least seven days prior to the date of the workshop.
Register by sending the name of the Workshop(s), your name, address, and telephone number, along with a cheque or money order to cover the fee(s) and made payable to St. Lawrence College, to:
St. Lawrence College Rural Office
c/o Linda Schwerdtfeger
P.O. Box 586
Chesterville, Ontario, K0C 1H0
Telephone 448-3551 for more information.

We Care
Complete TIRE SERVICE
Distributors For
PIRELLI
MICHELIN
BFGoodrich
GUINDON
TIRE SERVICE
1300 Pitt
933-6061
Apple Hill
347-2057
47-tf

Read this as if your life depended on it.
It's up to you to know the safe way to handle any machinery, equipment or potentially dangerous materials in your workplace. It's up to your employer to provide you with the information and supervision so that you and your fellow workers can work safely.
Under The Occupational Health and Safety Act you have a right to know and a right to participate in maintaining a safe and healthy workplace.
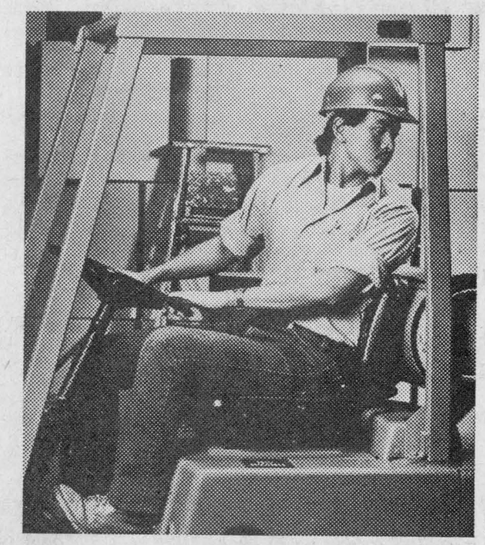

If you have a problem or a concern about safety on your job, talk to your supervisor.
It is everyone's responsibility to work safely.
Get into The Act.
It can work for you.
It can't work without you.
Ontario Ministry of Labour
Occupational Health and Safety Division
Robert G. Elgie, MD, Minister
William Davis, Premier

4-H Homemaking members discuss chicken and eggs

The chicken and egg question has still not been solved, but the 4-H Homemaking members in Glengarry County have learned a great deal about chickens and eggs. The culmination of the most recent 4-H project "Which Came First, The Chicken or The Egg?" was on Wednesday evening, April 8, 1981, at the Glengarry District High School, in Alexandria. Throughout this project the members learned about safely handling and preparing chickens and eggs. Some of the more popular recipes include Niagara Nice'n Spicy Chicken, Individual Baked Alaskas and Cream Puffs. Along with their project manual. each member displayed their recipe file at the Achievement Night. Hopefully, the audience learned a little from what the members presented.

The chairman for the evening, Diane Flipsen, from Picnic Grove, welcomed all the 4-H members, friends and guests. One important part of the program was the presentation of Awards. A Five Year Leadership was presented to Mrs. Di Jaggassar from Maxville for her excellent leadership in the past five years. This Certificate was presented, on behalf of the Canadian 4-H Council. It is hoped Mrs. Jaggassar continues her leadership.

Advanced Honor Certificates and Pie Servers were awarded to two members of the Picnic Grove Club-Diane Flipsen and Maureen Krol.This Certificate and Pie Server is awarded to any 4-H member who has successfully completed 18 homemaking clubs. Congratulations are extended to Diane and Maureen, the best of luck in their future endeavors.

A Provincial Honor Certificate and Pin was presented to Jantine Vanden Oetelaar from Picnic Grove. Jantine has completed 12 clubs. Three 4-H members have completed six clubs, thus receiving their County Honor Pin and Certificate. They were Andrea Kirton and Sandra Nixon, both from Kirk Hill and Julia Jasiewicz from Maxville. Congratulations is extended to all these award winners. Hopefully, many will continue their 4-H work.

The second feature of the evening program was the presentation of skits and exhibits. Four exhibits were presented on a variety of topics- "Care and Handling of Eggs" was covered by the McCrimmon Club with Wendy McNaughton as spokeswoman, Martintown's Laurie Everall spoke on "Gadgets for the Egg Gourmet"; Jacqueline Jans from Maxville, commented on "The Grading of Eggs"; and "The anatomy of a Chicken" was the topic Shelley Calastagne from Lochiel commentated on. The skits presented the audience with some humorous looks at the chickens and eggs. Bainsville performed the skit called "The Hen That Laid the Golden Egg"; Alexandria #2 performed "I Have a Bone to Pick with You"; What's Your E.Q.?" was a question Kirk Hill tried to answer; Alexandria #1 demonstrated "The 'How To' of Cutting Up a Chicken"; and Picnic Grove acted out "Nobody Here but us Chickens." All members of the various clubs participated in their various skits. The members, with the expert guidance of their leaders, did a great job.

Each leader and member was presented with a silver teaspoon, for all their hard work and time spent on the project.

Miss Mary Michels, County Home Economist, commented on the projects completed by the members and on the skit and exhibit presentations. The project for the Fall of 1981 is entitled "Ready, Get Set, Sew." The focus of this project is basic techniques required for the construction of a vest or skirt. These techniques will not only be useful for this project, but for all future sewing endeavors. This will be a fun project and any young person who has turned 12 by September 1, 1981, is invited to join in the fun. Watch for the announcements in August.

Miss Diane Flipsen, closed the evening by telling the audience what 4-H has meant to her. She led the audience in the repetition of the 4-H pledge, thereby concluding a very interesting program.



LOCAL REPS—Representing Glengarry County at the Junior Farmer's Conference '81 held recently at Toronto's Constellation Hotel are, from left, Cathy MacDougall, Henry Vanderbyl, Deidre Vipond, Anne Vogel.

Junior Farmers raise money

Electing a new executive is one of the highlights of any association's annual meeting, but the Junior Farmers' Association of Ontario upstaged this traditional event with a donation of more than $15,000 to the March of Dimes campaign.

"Junior Farmer members decided to raise money for the March of Dimes this year to support the International Year of Disabled Persons," said Amber Gibbons, of the Ontario Ministry of Agriculture and Food extension branch.

The total donation of $15,556.89 was raised by Junior Farmer clubs throughout Ontario.

Fund-raising efforts ranged from dances to dance-a-thons, and bottle drives to box socials where the person who buys the lunch shares it with the person who prepared it.

"All of the money was raised from fund-raising efforts held during Junior Farmer Week, March 20 to 27," said Miss Gibbons.

"Everyone was pleased with the team effort that contributed to such a successful project."

The annual conference did find time, however, to elect a new slate of Junior Farmer officials.

Doug Peart, a member of the Haldimand Junior Farmers from RR3 Hagersville, was elected president.

Meredith Gilbert, of Nepean, Ottawa-Carleton Region was elected vice-president.

Jan Horner, supervisor of youth extension for the Ontario Ministry of Agriculture and Food was elected secretary-treasurer.

Zone directors for 1981 are as follows: Zone 1, Meredith Gilbert, Nepean; zone 2, Garry Wetherall, RR1 Carrying Place; zone 3, Elgin Craig, RR2 Arthur; zone 4, Gail Hoffman, Smithville; zone 5, David Jenkins, RR1 Belmont; zone 6, John Mooney, RR2 Massey; zone 7, Bill Armstrong, RR4, Wingham; and executive director, Stuard Budd, RR4 Simcoe.

The Junior Farmers' Association of Ontario is an organization for rural youth aged 15 to 30. The association has more than 8,000 members throughout the province.

Horse Club had meet

The first meeting of the year for the Stormont 4-H Horse Club was held at the home of Mrs. Harvey Provost with 16 members present.

The activities commenced with an informative quiz, in which each member had to identify different pieces of horse equipment and tack.

Mrs. Frank Dupuis and Mrs. Harvey Provost, the club leaders, then called the meeting to order and the election of officers took place under the supervision of Bill Van Loon (the agricultural representative's assistant and coordinator for the 4-H program of Stormont).

The club officers elected were as follows:

President Elizabeth Whitten, Vice-President Dane Dupuis, Secretary-Treasurer Kelly Gates, Press Reporter Robbie Stephenson, Club Exhibit Chairman Lillian Provost, Float Committee Chairman Louise Gravelle, Youth Councillors Wilma TePlatte and Louis Mainville.

The next meeting will be held at the farm of Frank Dupuis on May 12.

E. R. Campeau Inc.
Specialties
Building Materials
Come and Compare Prices
for all your building material
Business hours: Mon.—Thurs.
8-6; Fri. 8-9, Sat. 8-3
Free Delivery
1115 St. Patrice
Dalhousie Station, Que.
Tel. (514) 269-2179



Ernest Campeau
12-tf

Solar Greenhouses
SOLAR HEATING
ENERGY CONSERVATION
Design products
and construction.
Richard Kerr
874-2293
R.R.3, Dalkeith, Ont.
16-4c

NUTRITE
SERVICE CENTER
- ☐ Fertilizers in bulk or bags
- ☐ Modern spreading equipment
- ☐ Complete service of parts for equipments
- ☐ Specific fertilization programs for each crop
- ☐ Competent agronomic service
- ☐ Seeds; herbicides and other chemical products

BAINSVILLE FERTILIZER
Bainsville, Ont.
Tel. 347-2554 347-3521
a growing concern!
NUTRITE
16-3c

A MEMORABLE EVENING
In Concert
The Incomparable
Nana Mouskouri
Wed., May 6
8 p.m.
Reserved Seating At:
$13, $11, $9
Presented by
Gesser Enterprises Inc.
Tickets Available at the
Cornwall Civic Complex
(613) 938-9400
15-16-18c



Why Our Service Department
IS ABLE TO
Give You Better Service
1. Our department heads are trained and at all times in contact with General Motors main offices.
2. Our mechanics are qualified technicians continuously trained by General Motors zone training centres.
3. Our bodymen and painters are continually kept up to date by paint manufacturers and General Motors on the latest change in this line.
4. Special and essential tools and equipment are used to do the job better and right the first time.
5. Quality, original equipment parts only are installed.
6. Almost all parts are in stock so as not to delay your repairs.
7. A staff perfectly bilingual for your convenience.
8. Courtesy cars for your use if desired.
9. We have car credit arrangement for your convenience.
10. Huge parking ground at your convenience.

WHY REPLACE THAT STARTER, ALTERNATOR, CARBURATOR OR ANY ASSEMBLY. LET US OVERHAUL THEM AT A BIG SAVING TO YOU.

GUARANTEED SERVICE
GUARANTEED PRICE
GUARANTEED GM PARTS
Roy's
(GREEN VALLEY) LTD.
GREEN VALLEY, ONT. TEL. 525-2300
16-1c

BINGO
AT FRATERNITE
ALEXANDRIA INC.
EVERY FRIDAY
Doors open at 7 p.m.
JACKPOT $320
5 numbers
MONTHLY DRAW
Anniversary Dance
Saturday Night

Hotpoint
25th Anniversary Sale
MONTCALM
FURNITURE and APPLIANCES
MOOSE CREEK, ONT. TEL. 538-2251
REFRIGERATORS
RANGES
MICROWAVE OVENS
FREEZERS
DISHWASHERS
TELEVISIONS

WASHERS and DRYERS
FROM 699.00 PAIR
From 30.00 to 60.00 Saving on any Appliances
One of the Largest Display of Appliances in the Seaway Valley
No Provincial Sales Tax on most Appliances till June 30, 1981
DEALER GROUPE GEST-ACCOR GROUP
400 Stores Across Canada For Lower Prices
Better Service
Open Evenings Until 9 Except Saturday
Visa Accepted — Financing Arranged
Free Delivery
Tel. 538-2251

Glengarry Connection

by Angus H. McDonell

It is a pleasant co-incidence that I should complete reviewing mail that had been placed in the abeyance file when I was recently in sick bay. I refer to items relative to the Glengarry Sports Hall of Fame that resurfaced from my file with last week's issue of the News announcing the 1981 candidates to be enshrined at the July 8 induction dinner.

The first received was the Inaugural Issue of the Nova Scotia Sports Heritage centre. This was a 72-page magazine filled with descriptive and interesting summaries plus photos of Nova Scotia's famed athletes and teams, male and female, as far back as the Digby Regatta, 1872.

The magazine was printed especially to commemorate the first annual Induction Dinner held in Halifax on Saturday, September 20, 1980. This historical copy was mailed on behalf of the Board of Governors and the Planning Committee of the Nova Scotia Heritage Centre to this writer and directors of the Glengarry Sports Hall of Fame.

And here is where the Glengarry connection is inserted. The executive director of Sport Nova Scotia, Al Smith, explains all in his opening paragraph of the covering letter with the magazine.

Quote: "It has come to my attention that the Glengarry Sports Hall of Fame is a recent member of C.A.S.H. (Canadian Association of Sports Heritage). Having lived my first four years in Glengarry (Martintown) and grew up in St. Andrews West (where my parents and brother still reside) I have watched with interest the establishment and growth of the Glengarry Sports Hall of Fame through the medium of the Glengarry News," end of quote.

Sport colleague Al concludes by extending best wishes to our Glengarry organization and looking forward to working together for the betterment of our great Canadian athletes and builders of sport.

Thank you Al and we reciprocate your thoughts. What would Nova Scotia be without Cape Breton and Ontario with no Glengarry?

I trust to meet you at the Canadian Sport Heritage convention at the Holiday Inn, Hamilton, May 22-24.

Our next letter in the News mail was penned by a correspondent of long standing. The writer, Glen Robertson's native son—John Lacombe. From his Dorval home, John periodically mails a sport clip of interest and in most cases that I would not otherwise be aware of the writing.

This was in reference to a Gazette column by sportswriter Tim Burke. The theme was a tribute to Jim Morgan who was killed in Cortina, Italy, three days earlier, February 8, while driving the U.S. bobsledding team.

Jim Morgan in his youth, before his family moved to Lake Placid, N.Y., was an outstanding Montreal athlete. Among the Morgan tributes was one by his St. Leo's coach of Westmount High School, Andy McGillis.

And now as in the Nova Scotia part of our column, with the mention of Andy McGillis, I again insert the Glengarry connection. The parents of Andy McGillis were Mr. and Mrs. Jim Angus McGillis who once owned the farm that is now the home of Mr. and Mrs. Joe McGillis midway between Fassifern and Quigleys. Or as our forefathers would say, "the 14th of Lochail" (note, not Lochiel).

Jim McGillis sold his farm and took over the hotel in Quigleys. Later he moved his family to Glen Robertson. During that time the subject of these paragraphs, Andy McGillis, was born. Naturally a Glengarrian.

Andy McGillis later moved to Montreal and eventually became a noted member of Westmount High School staff especially in the annals of sport activities.

John Lacombe mailed this glowing reference of Andy McGillis having in mind Andy's credentials should warrant his nomination as a candidate to be someday inducted into the Glengarry Sports Hall of Fame.

By co-incidence Williamstown's Jim Hill, quite a Westmount high football luminary in his student days, had recently mentioned any coach carrying the name of McGillis had to be a native of Cape Breton or Glengarry. If from Glengarry, Andy would certainly be a worthy Hall of Fame candidate.

Now that Andy's origin has been certified as a Glengarrian let us review how Montreal noted sportsmen evaluate still another native son—Andy McGillis.

Quoting columnist Tim Burke: "Andy McGillis the famous coach of all sports at St. Leo's, was a surrogate father to sports minded kids like the late Jim Morgan. His office was their lunch time headquarters when he wasn't instructing them in football, hockey, boxing, track and field."

Further quote from the Gazette Tim Burke column February 26: "Dear Tim: Those who read your column (on the death of Jim Morgan) . . . had to feel compassion . . . after reading it myself, it quickly brought me back to my youth and the good years we all had at St. Leo's . . . And just like you, Tim, I spent a lot of time in the Andy McGillis 'Hall of Fame' room where most of the spirit of the school was seeded.

"The stories that Andy used to tell us of the O'Reillys and O'Connells had a domain effect. Personally it gave something to fashion my life after and look up to such leadership. I haven't been disappointed.

"I certainly feel that Andy had a lot to do with the inspiration of those boys through their young years and helped them to become outstanding citizens of our country . . ." Dr. Roy (and Carine) Losito, Universite de Sherbrooke.

And from the NDG Monitor files of December 1968 in the Passing Sport Show by one of the then deans of Canadian writers the Ottawa born late sports editor of the Montreal Star, Baz O'Meara.

Quote: "What ever happened to Andy McGillis? Andy McGillis, one of the outstanding school coaches for 30 years, has been relegated to a post of obscurity behind a desk with the Catholic School Commission in the Eastend.

"His beloved school which is St. Leo's in Westmount was taken over by the Catholic School Commission at the behest of parents.

"Though he only had a small student body, Andy was truly an outstanding coach and developer of youth . . . Andy had a way of teaching that brought fame to little St. Leo's . . . Andy wasn't a tough coach but more an expounder of principles . . . men like Andy McGillis are hard to find." End of quote. Obviously Andy McGillis is the first Glengarry Sports Hall of Fame 1982 nominee. His brother Robert and wife are Alexandria residents.

And from Winnipeg an always interesting note from "D.R." McPherson the elder brother of Rannie McPherson, Third of Kenyon.

Donald Roddie as we knew him in our youth and long before he hit a top deck of the Winnipeg-Vancouver Canada Steamship Lines, graduated from Loch Garry public school to AHS.

In reference to our recent article relative to the forthcoming AHS reunion and recalling sport activities I mentioned North Lancaster's Allan Blair as a pioneer goalkeeper.

D. A. commented, "I remember Allan Blair very well from high school in Alexandria. He was much smarter than I and I believe went on to teach. We used to tease him about his middle name Bryce' or 'Brice', I don't know which, but he seemed to resent small fry like myself calling him Allan Bryce Blair with emphasis on the Bryce."

More Glengarry connections. We learned with regret from D.R. that Sister Jeroma, OSB, St. Paul's Priory, St. Paul, Minnesota, died recently after a brief cardiac arrest.

Sister Jeroma was quite a sports fan and wrote us in August, 1979, expressing her gratitude that next-of-kin "Big Alex MacIsaac" MacDonald had been enshrined in the Glengarry Sports Hall of Fame.

OUR SYMPATHY

The sympathy of the thinning old guard is extended to the family of the late Willie Cosmas MacDonald who died in Montreal last week.

"Willie Cosie" as he was popularily known in his AHS days in the early 1920's, was the affable, friendly type, a characteristic he rightfully inherited from his next-of-kin "Father Ewen" (Major Ewen J. Macdonald) and the "Little Archie" McMillan boys. All great athletes and sportsmen.

Willie was the Expos Gary Carter of our AHS baseball team away back about 1923. All he had was a mask and mitt but the lack of protective gear didn't deter his gameness and play behind the plate.

Willie had a brief whirl in lacrosse as a "rookie" with school pals Lawrence Weir and Dougald Chisholm. But that was the era when Alexandria was loaded with a mature roster. The chances of playing were rare and the time was short even if you did get on the field. Willie moved on to Montreal at an early age, hence his promising athletic abilities never had a chance to develop.

In this sometimes arduous travel along life's highway, knowing a friend like "Willie Cosie" brightens the gloomy days. May the sod rest lightly upon him.

OFFICE: (613) 678-2202
678-3005

Roy's Accounting Office Reg'd.

Kevin B. O'Neill, B. Comm. C.G.A.

Computerized service
Income Tax
20 St. John Street, Drawer 400
Vankleek Hill, Ont., K0B 1R0
Financial Statements

9 a.m. to 9 p.m.
Monday to Friday
9 a.m. to 1 p.m.
Saturday

16-1p

CO-OP®

SILOS
Pressed Stave
Seal Silos
with bottom unloader

DION
Forage Boxes, Blowers
9 to 12 ton
Wagons

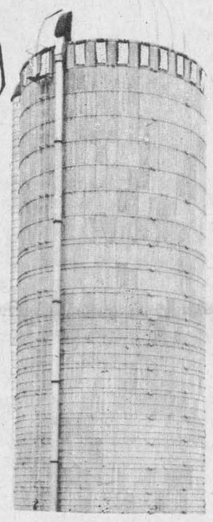

57 Kenyon St. W. Tel. 525-1937
LOUIS LAUZON LTD.
Farm Machinery Dealer

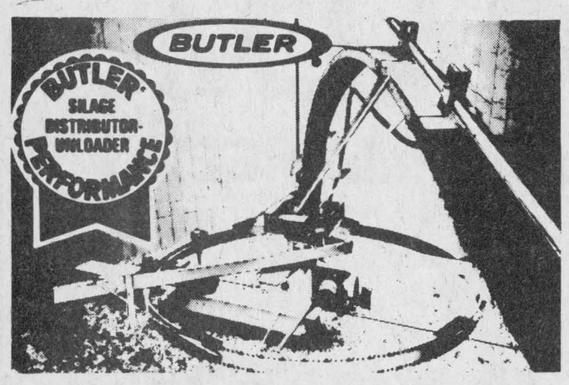

FEEDS SILAGE FAST

True 3-point suspension, no drive drum to manhandle, no weights to adjust, really throws it out, can't tip, can't tilt, 2 machines in one.
12-tf

HOMELITE®
has it all

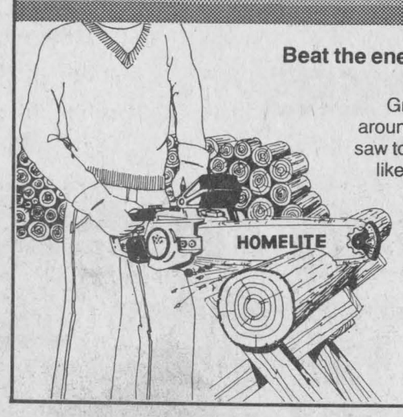

Beat the energy crisis with a Homelite chain saw.

Great for cutting firewood or doing odd chores around the farm or cottage. Homelite has a chain saw to fit your needs. Homelite has great features like the Safe-T-Tip which completely eliminates kickback, plus a sturdy hand guard as standard equipment on all models.

See your nearest Homelite dealer and get a Homelite ... the Chain saw King.

•Textron Canada Limited Registered User.

AUTO SERVICE PARTS
83 Main St. N., Alexandria, Ont.
613-525-3620
16-1c

K of C
BINGO
AT
SACRED HEART
PARISH HALL
EVERY SUNDAY
JACKPOT $775
in 6 numbers
Doors open at 7 p.m.
MONTHLY DRAW
For hall rentals call
525-3219 or 525-1919

Spring Selling 81 Spree

Continuous...
featuring the GMC SUPER SAVER ECONOMY PICK-UP
305, 4-speed with overdrive
Transport Canada Rating 28 m.p.g.

Economical to purchase and economical at the pumps.

HURRY ...
GMAC 14.2 FINANCING ENDS APRIL 30

Sales tax rebate on light duty trucks and vans still in effect.

SAMPLE PURCHASE

Amount Financed	$8,000
Term	42 months
Cost @ 18.20% Rate	$2,875.06
Cost @ 14.20% Rate	$2,198.02
Saving of	$677.04



Sierra Pickup

BUICK Cadillac GMC PONTIAC

See the boys at
Roy's
We treat you Royally
GARAGE (GREEN VALLEY) LTD.
Green Valley, Ont. Tel. 525-2300