The Glengarry News

VOL. LXXXIV—No. 33 ALEXANDRIA, ONTARIO, THURSDAY, AUGUST 14, 1975 SINGLE COPY 15c

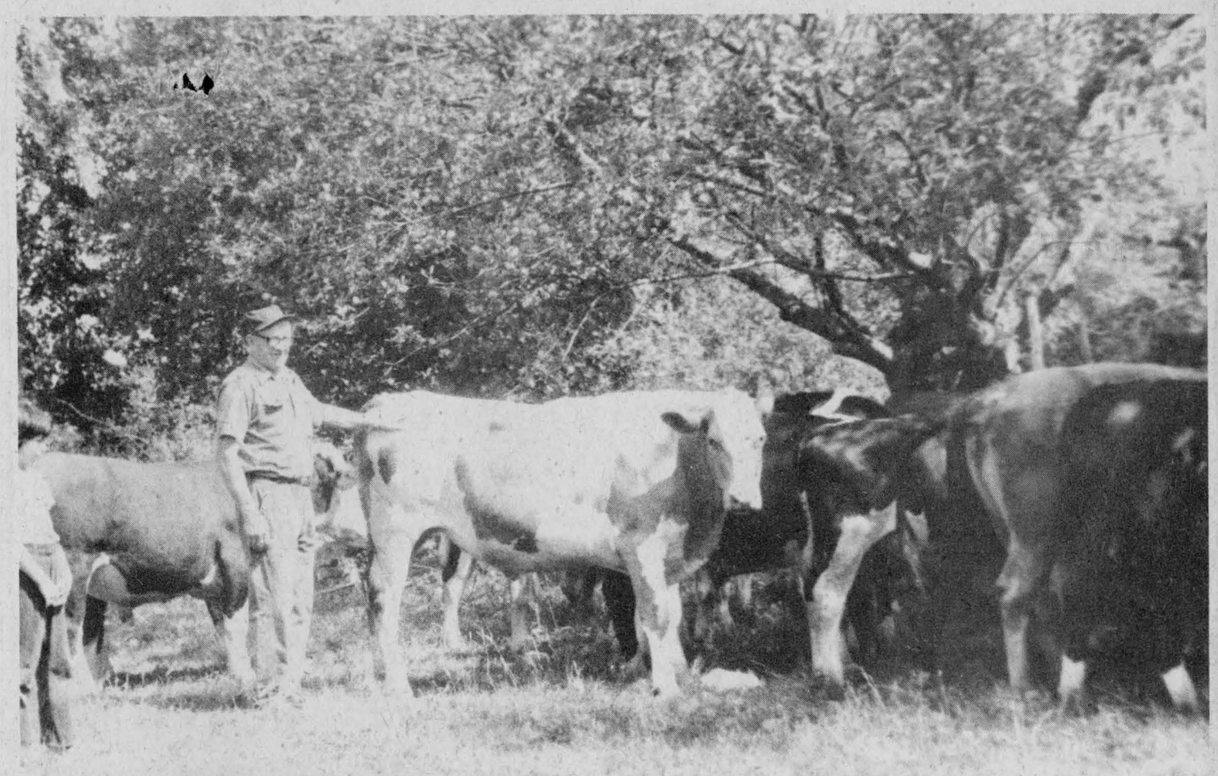

TAKING ROLL CALL OF THE BOSSIES—Donald MacPherson, Third of Kenyon and daughter Ann check the herd daily now after finding prize steers missing on successive nights and their innards left in the pasture. —Photo by Barry MacDonald

Steers stolen and butchered in pasture

Two big three-year-old steers belonging to Donald McPherson, Third of Kenyon, were butchered and stolen from his property on the weekend.

Mr. McPherson first missed one of the cattle Thursday night and the second one Saturday morning. He had been searching in the Second of Kenyon around the Kenyon dam area where the herd was pasturing over the weekend, without success.

On Monday morning he found the remains of the animals in the pasture. The absence of clues indicated that the thieves were experienced butchers as well as experienced thieves. Even the heads had been removed. They probably would have shown how the animals were killed.

Lancaster Provincial Police are investigating.

Textile firm given deadline to decide on sewage treatment

Consolidated Textiles Ltd. has until August 18 to decide whether or not to participate with the town on modifications to the sewage lagoons. The deadline was decided on at last week's meeting of council when another letter on the subject from the Montreal Company was read and rejected.

"Town council does not wish to delay this project any longer," the textile firm has been advised. "Should your Company decide not to participate with the town on this project, the Town of Alexandria will proceed to carry out certain works as required by the Ministry of the Environment."

The certain works referred to include installation of a second pump and a larger pipe connecting the pumping station and the lagoons.

If Consolidated Textiles decides to pre-treat its own waste, we understand aeration of the lagoons would not be necessary and the lesser improvements could be completed in a matter of weeks.

In the letter considered by council last week, Peter W. Benn, vice-president of manufacturing, suggests council is not making concessions that could lead to a settlement of the long-standing dispute. "Instead, it is requesting a blank cheque to cover any additional charges generated by the project," Mr. Benn writes, and he requests removal of the blank cheque feature and a reduction in the "penalty" the company is expected to pay for events beyond its control.

The latter probably refers to the inflation which has increased costs of the improvements from some $115,000 to more than $400,000 over the years of indecision. The town and Company reached agreement on the sharing of costs in 1971 but by

(Continued on page 5)

Wealth of exhibitors at Williamstown Fair

The Williamstown Fair was an overwhelming success, report officials there,—the weather was ideal, the quality of exhibits was excellent, the program was entertaining and the attendance was good.

First prize winners were as follows: Forage, Cornelius Van Loon, Martintown; Pure Maple Products, Premier Exhibitor, Edwards Bros., Cobey Hill, Que.; Honey, Francis Fraser, Lancaster; Cheese, Lawrence Lalonde, Balderton, Ont.; School Exhibits, Martintown Public.

In the Ladies' Division, Hilda MacLean, Maxville, was overall winner, followed by Eileen Tait, Maxville, and Rita Heath, Williamstown.

Brenda Miller, Cornwall, had the highest points for vegetables and Mrs. Bert Beaudette, Maxville, was second. Mrs. Beaudette also led the flower show followed by Dorothy Croll, Williamstown.

The oldest exhibitor at the fair was Johnson Raymond of Williamstown, who is 88, and the youngest exhibitors were John Edwards and Wally MacDonald of Williamstown.

The MacArthur trophy went to Bainsville Women's Institute and Neil MacDonald - Wolochatiuk won the photography trophy.

The eldest lady present was Mrs. E. L. MacNaughton of Bainsville who is 84 and Johnson Raymond of Williamstown was the oldest gentleman, 88. Baby Kyle MacDonald-Wolochatiuk at two months old was the youngest in attendance.

While there were registrations at the fair from Cleveland, Ohio, England, Scotland, Salt Lake City, Utah and Nova Scotia, Mrs. Mildred Morrison of Vancouver won the prize for coming the farthest distance.

Councillor hit by heart attack

Councillor Fern Seguin is in hospital at Shediac, N.B., making encouraging recovery from a heart attack suffered Wednesday night of last week while holidaying there. If improvement continues it is hoped Mr. Seguin can be transferred to the hospital here in a week or so.

The attack occurred at a camping ground near New Brunswick's Parlee Beach where a group of Alexandrians, holidaying in the Maritimes, had met to attend the Shediac lobster festival.

Greater capacity new fire truck

The new fire truck to be purchased by town council will permit use of one of the present two as a spare, reports Fire Chief Charlebois. The present trucks will be 20 years old in two years, the chief explains, and at that age they are not considered to qualify by the underwriters.

The new $45,890 pumper will have a capacity of 840 gallons-per-minute and will permit greater flooding of flames.

A new type of hydrant is also being installed wherever replacement of present one is required.

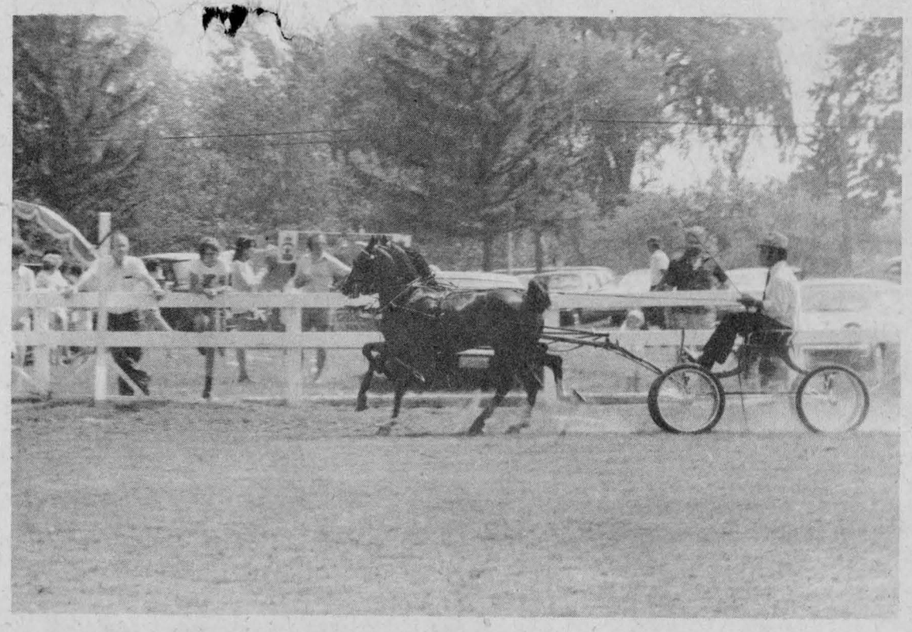

HORSES ARE ALWAYS POPULAR—There were many different horse events at the Williamstown Fair and we would not venture to say which ones were favorites. Here our camera caught Bill Stackpole from Greeley, Ont., in the harness class, driving colorful Banner and Souvenir Hot Shot

—Photo by Barry MacDonald

Teenagers save drowning man

Two fourteen-year-olds in Alexandria currently trying bronze medallion in life-saving got some first hand experience one day last week when they rescued a man from the lake near the dam.

Sandy Maclaren and Doug Brown were standing on shore at the rear of the Maclaren home when they noticed a man in difficulty in the water near the dam.

Doug jumped into the Maclaren canoe and Sandy grabbed the life preserver and ran along the shoreline. Sandy threw the preserver and Doug rowed in from behind the victim who had gone under for the second time. Together they were able to get him to shore and with the aid of another bystander pulled him from the water.

Varied program at Hill Fair

Vankleek Hill Fair is on this week, starting with the judging of the house entries on Thursday and ending with the tractor pulling contest on Sunday morning.

Friday is cattle and horse day with the Brigadoons presenting a variety program at 8 p.m. following the cattle parade.

On Saturday the 4-H Classes and horse classes will be judged. Features also are the tug-of-war, pet show and bull frog competition.

Harvest Music Festival this weekend in Maxville

Maxville, famous far and wide for the Highland Games and Pipe Band competition will be resounding this weekend to another type of concert as a Harvest Music Festival is being presented there on Saturday and Sunday.

The festival gets underway at noon on Saturday, continues on into a Saturday evening dance and resumes again at 1 p.m. on Sunday. In addition to the music there will be a large display of craft work,—leather, pottery, jewellery, ceramics, paintings, weaving, macrame, candles and T-shirts.

Possibly the best known name on the roster is that of recording artist Murray McLaughlin, well known for his "Dusty Old Farmer . . .

The two-day concert will feature folk and country music, violinists, Scottish and Irish music and a band of rock music to try to please the tastes of all music lovers.

"Wicken Tree" specialize in Irish and Scottish ballads; "White River Junction" are a folk band specializing in blue grass music and "Big Bob Fuller" will be accompanied by a large group from the Blue Angel Cafe in Montreal with country music and square dance. "Heaven's Radio" play blues, rock and ragtime and will be playing for the Saturday night dance. "Larkspur" play classical rock.

Most of the other presentations are singles—Violinist Bobby Lalonde; Sneezy Waters, Ottawa song writer and composer; Colleen Peterson, currently playing the folk circuit; Larry Radmore, pianist and classical song writer; Terry O'Keefe, sings folk, blues and plays harmonica; Willie P. Bennet presents poetical, lyrical and fine guitar stylings; Bob Soucy, folk songs; Karen Eagen, vocalist specializing in Joni Mitchell and Mama Cass renditions; Ian Tamblyn, well known Ottawa folk singer and song writer.

The whole production has been arranged by four local youths who believe the majority of people like ordinary folk music. They would like to establish the folk festival as an annual affair.

Half of the profits will be donated to the new Alexandria Community Centre Building Fund.

NDP candidacy still uncertain

Osie Villeneuve, PC and Peter Manley, Liberal, will be wooing the voters of Stormont, Dundas and Glengarry over the next month but it is not known whether the NDP will have a candidate. Local president Hugh A. McDonald could not be reached Tuesday for information.

The Prescott-Russell NDP will hold a nominating meeting Tuesday, Aug. 19, in the K of C Hall at Hawkesbury. The meeting will start at 8 p.m.

Firemen called to grass fires

Grass fires have called out the Alexandria brigade only twice during recent weeks of intense heat and Fire Chief Gerald Charlebois feels area residents must have been exercising care and caution in the setting of bonfires. The problem could be worse in the fall, he feels.

A fire that burned along the CNR right-of-way for several miles in the Glen Robertson area threatened farm buildings on July 31st. The Alexandria brigade was called out at 4 p.m. to control it.

On Thursday, firemen were again called to the Glen Robertson area. A grass fire was threatening the home of Jim Harris, east of the village. The family was away and neighbors called the firemen out to control the blaze.

The brigade was out twice on Aug. 5th. At 9 a.m. it was called to the home of Rene Deguire, Highway 34, where part of the kitchen was destroyed by flames before the blaze could be controlled.

At 7:30 that night a garage on the property of Mrs. John Duperron, William St., was destroyed by fire.

Hurt in accident

A young Glen Sandfield area man is in Hotel Dieu, Cornwall suffering from a collapsed lung, concussion and a chipped vertebrae following a single vehicle accident on McCormick Road about one-and-a-half miles east of Alexandria on August 6th.

A spokesman for the OPP said Robert MacMillan was eastbound when the 1975 model pickup he was driving failed to negotiate a curve, rolled over and came to rest on its wheels. Valued at $5,000, the vehicle was wrecked.

The injured driver was taken to Glengarry Memorial Hospital in Alexandria and then transferred to Hotel Dieu. He is a son of Mr. and Mrs. Gordon MacMillan.

Lancaster Township agrees to cost-sharing of new arena

Lancaster Township has agreed to participate in the cost-sharing of a new community centre to serve Alexandria, Lancaster and Lochiel Townships.

The resolution to support the project was passed at a meeting of Lancaster Township Council last week. Representatives from Alexandria and Lochiel Township were present at the meeting to discuss the merger and were relieved at the assurance of the Township that it would join forces with them.

"Now we just have Kenyon Township left to approach," they said, "and surely it won't refuse the 10% share we are asking."

The resolution from Lancaster was along the same vein as that drafted by Lochiel the previous week. It will contribute $25,000 in the year 1976 towards the cost of constructing the facility. It will contribute yearly an amount equal to 25% of the net operating costs of operation.

Council also specified the folqwing conditions:

(1) That the Town of Alexandria absorb 40% of the yearly cost of operation. (2) That the Township of Lochiel absorb 25% of the yearly cost of operation and that they also contribute $25,000 towards the cost of construction of the facilities. (3) That the Township of Kenyon absorb 10% of the yearly cost of operation and that they also contribute $10,000 towards the cost of construction of the facilities. (4) That the Board of Directors be composed of 10 members and that three members be appointed from the Township of Lancaster. That this board be formed before September 15, 1975. (5) That the Town of Alexandria absorbs all costs incurred in providing sewer and water services up to the proposed facilities.

"With this kind of support we feel we can forge full speed ahead," states Alexandria Reeve Jean Paul Touchette. We presented our brief to Premier Davis when he was here in June and he assured us he would be looking after our problem."

Money should be available from the Ministry of Culture and Recreation, Local Incentives Program and a special grant is expected from Wintario, the Reeve informed.

Kenyon Reeve Albert Faubert when contacted by the News said the decision concerning the Township's participation in the project was one for the entire Kenyon council to make. "I have been hearing on the street that Kenyon is supposed to take part in the proposed centre but to date our council has not been officially contacted by any other municipality to discuss the matter," he reported.

Outreach program awaits final approval from Toronto

The Outreach program which the Glengarry Inter-Agency group has been working on for the past year awaits only official sanction from Toronto to become a reality, Chief Sylvio Cleroux, chairman of the committee, informed members at their August meeting Friday.

Outreach, which is an extension of Manpower is operated in a different way in that the staff attempts to reach out to the unemployed and tries to fit them into industry or jobs. Workers in the social service field report a great many of the current unemployed have never been to Manpower and are suspicious of the type of personnel they feel are highly educated and superior to them. Much of the success of this type of employment office will depend on the ability of the co-ordinator to relate to those in need, the workers feel.

The office will be a combined effort of all the social agencies in the area and officials feel it could change the whole face of the unemployment situation in the northern two-thirds of the County which it is meant to serve.

Briefs already submitted to government included supportive letters from scores of agencies and local industry. Word has been received from the special project consultant from Manpower and Immigration that the project has been approved.

A final brief must be presented to the review board in Toronto with facts and figures on August 20th. At this time it is hoped final approval will be given for the grants to operate the Centre.

Committee members are approaching the councils of the municipalities in the area for small monetary donations to indicate their support of the project. To date, the only reply had been received from Maxville which included a contribution.

This monetary expression of interest from the councils is most important at this time, Inter-Agency feels, to include in the final submission to Toronto.



ICI ON PARLE FRANCAIS—Working under Experience 75, the Ontario Government's special summer student employment program is Normand Giroux of Green Valley whose job it was to familiarize these English speaking children with the French language in preparation for French immersion classes in September. Caught in action at St. Joseph's School are left to right, front row—Grant Allan MacKenzie, Joann Simpson, Perry Marr. 2nd Row—Jenny Marr, Marc Lefebvre, Tanya Henri. 3rd Row—Christie Marr, Julie Lafrance, Dominic Menard.

—Photo by Mrs. Mervyn MacDonald

Heavy damage in car collision

A 1973 Mustang parked on Bishop Street in Alexandria received $2,800 damage when it was struck by an oncoming car on Saturday night.

The car which was owned by Emmett McCormick was parked facing north when it was struck by a 1965 Pontiac driven south by John Dumouchel. The Pontiac suffered $800 damage.

Dumouchel has been charged with careless driving.

Building slow permits indicate

Construction is at a low tempo in Alexandria this summer judging by the light volume of building permits issued since June 1st.

Some $50,000 worth of building permits have been issued in that period reports Leo Poirier of the town hall staff.

Two new homes are valued at $37,000, renovations will cost another $6,574. Utility sheds are proving popular with seven permits valued at $3,180. There is one new swimming pool, value $2,950.

Jobs obtained for 65 students

by Cathy McKinnon

The members of Friendship Conception Amitie are pleased to report that the response and support from the public was very satisfactory. There were approximately 65 various jobs given out to the local students who applied for work (about 30% of which were full time summer jobs). Most employers seemed to have been pleased with the work done by our GDHS students.

Coffee houses have also been a success with good turnouts and excellent entertainment by people from Ottawa, Cornwall and Alexandria.

Apart from working on their own project they have also organized weekly bingos for the people at Villa Fatima as well as afternoons of various types of entertainment. They also help out at the Park when needed.

Old Inn is being sold

Moose Head Inn, South Lancaster, is in process of changing ownership and Mr. and Mrs. William H. Wright plan to reside in Cornwall. The new owners have not yet been identified but it is understood they plan to continue operating the inn which is thought to have been in continuous operation since 1792.

Mr. and Mrs. Wright came to Lancaster in 1954 after purchasing the property in 1948 from the late Duncan MacPherson. They restored the inn and bought considerable old furniture to furnish it in its unique style. An artist, Mr. Wright plans to continue his painting in his new Cornwall home.

Through the years Moose Head Inn has also been known as the Lancaster Inn and Hunter's Home.

Plan opening township garage

Lochiel Township council will be playing host next Monday at the official opening of the new municipal garage. Opening ceremonies will be at 3 p.m. on the site just north of Quigleys.

Martintown Rumor Mill

by Arthur Buckland

Surely this Williamstown fair was one of the finest fairs ever held anywhere. What a sight to see such things as majestic six-horse teams, riding, jumping and driving horses, prize cattle, sheep herding, lovely babies (with their lovely mothers), the display of crafts, sports, old cars, goats, dogs, dancing, piping and so on and so on.

Our spoiled housepet Nubian Billy goat entered, even though he was very nervous during the morning of the show. He bounced all over the front lawn in a manner mysterious to us. Then we noticed that he had eaten all those huge leaves off my wife's prize 7-foot rubber plant.

Later at the fair I sought professional advice from Doc Abbey. Following is our conversation: "Doctor Abbey, who is in more serious trouble, a goat who eats a woman's prized rubber plant, or the husband of the woman who owns that plant?" Doc. Abbey: "Without a doubt, the latter." He was so right, physically and psychologically speaking.

While at the goat show I bent down to pet Billy, someone stuck an entry number on me and before I knew it I had come third in the class: Goats, old.

My old van was a most versatile vehicle at the fair. It transported animals, family and relatives to the exhibition; it served as a change room for the concert party; it served as an oasis for thirsty pipers and judges; it served as transport to a famous restaurant in Alexandria at suppertime.

Another great spectacle was the talented Glengarry Pipe Band led by that great man himself, Pipe Major John MacKenzie, marching around the goats and through the "soft country earth" in the cattle ring. What a show they put on! Any part of the concert was worth the admission price: the internationally known Glengarry MacCulloch dancers doing numbers with original choreography by our own lovely lady from Martintown east, Rae MacCulloch, the piping of John MacKenzie, David Danskin and both the senior and junior bands, the singing and playing of Robin Upton, Garry Matthews, McKenna sisters, Cathy Fraser and others. Just wonderful!

On Saturday the competitive highland dancing organized by that lady of Street Road, Marg Laplante, attracted hundreds, as did the horse and cattle shows.

Sunday's baby show, one of our many new events, was another popular success. Judges Marjorie Garlough and Sybil Cameron told me afterward that they had some difficulty getting judge Donnie Ross to pay attention to the right babies. Babies, not mothers, please.

Congratulations and thanks to President Wilfred MacNaughton, Sec-Treas. Ruth Mowat, Manager Robert MacDonell, all other organizers and participants in Ontario's oldest fair.

Did you ever bat a bat? I tried the other night in our kitchen, but all I succeeded in doing was damaging a friend's ankle with my "bat". I was trying to hit the bat with a dustpan—an old pioneer's trick—however his radar was more effective than my eyesight and coordination at that hour. I blame my "batlessness" on the fair board for their only error last weekend—they ran out of Scotch just as Rob Taylor and the Brigadoons were warming up at our successful fair dance at St. Mary's.

If you missed hearing Pipe Major John MacKenzie play Shenandoah on the pipes, you must come to the Martintown Recreation Committee's First Annual Scottish Concert and Festival in the St. Raphael's Cathedral Ruins on Sunday, August 24th from 7 to 9 p.m. It is an event for the whole family, especially the older people (my age and younger). We intend to dedicate the evening to our pioneer forefathers. Admission is one dollar, fifty cents for children. The Festival will feature Rob Taylor and his Brigadoons (Brian, Bob and Guy), Rae MacCulloch's Glengarry Dancers, and Pipe Major John MacKenzie. Other guest artists will appear.

Last weekend Rob Taylor and the Brigadoons recorded some tunes for release on record. Get your order in now.

Saturday, August 23rd, the Brigadoons will be auditioning for Molly McGuire's Pub in Ottawa. The Martintown Recreation Committee will be sponsoring a bus to go up to Ottawa to give them support. The trip will start at Martintown Saturday noon, then on to Alexandria, leaving the Hub at 12:30 p.m. We return to Glengarry about 7 p.m. Cost is two dollars, return.

Martintown Mac has been so chewed out this week that he told me he feels like a bovine's favorite cud. He says if you really love your fellow man, why do you keep kicking him?

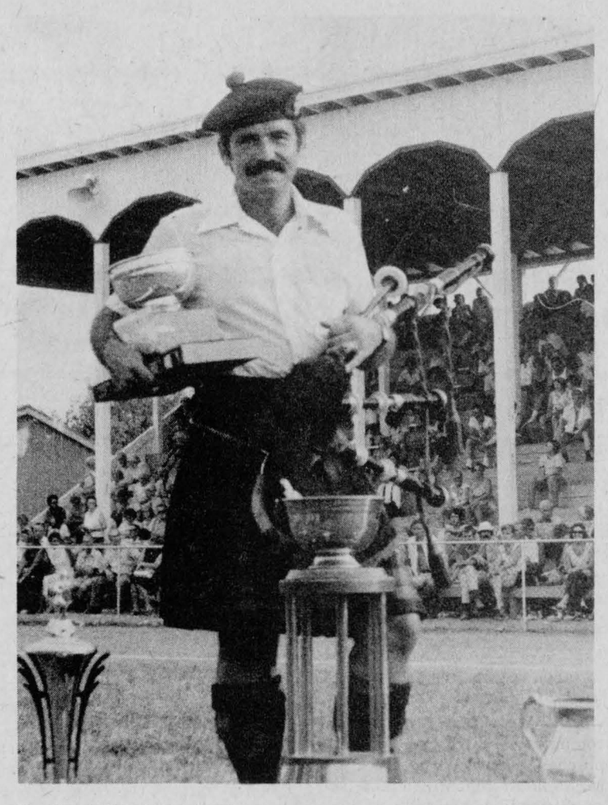

AMONG THE MULTITUDE—Outstanding at the Maxville Games was Bill Livingstone of the General Motors Band, Oshawa. With his four first place trophies for professional pibroch, march, strathspey and reel and best solo of the day, he poses with a smile. Small wonder.

—Photo by Barry MacDonald

LETTER TO OUR COLUMNIST

Cornwall, Ontario.

Dear Mr. Buckland:

I read with great interest about all the wonderful goings on at the Bonnie Glen Pavilion, July 25th, such as the wonderful music of Rob Taylor and his Brigadoons, the tallest corn, etc., but failed to see any mention of one of the highlights of the evening. The dancing teacher (Donna Laplante) and two of her little students (the Butkovich sisters) which my friends and I enjoyed very much, and from the applause they received after each number, I am sure the rest of the audience enjoyed them as much as we did.

Perhaps it was an oversight, but I do think these young students and their teacher deserve some recognition for the time and effort that is put into learning and teaching these children intricate steps and getting them ready to appear before an audience.

Yours sincerely,
Ken and Rita Ward.

Grant approved for marina near Cornwall

The Raisin Region Conservation Authority has been given a $91,650 grant by the province to help complete the first phase of a marina.

The marina, in the Gray's Creek conservation area in Charlottenburgh Township, will accommodate 100 boats in the first phase and another 112 in the second phase to be completed in about five years.

Art Chalk, manager of the authority, said today it is hoped the first phase will be completed in time for the 1976 Summer Olympics. "We hope to have something operable by then," he said.

The main purpose of the marina, Mr. Chalk said, is to remove the boat houses along the waterfront. Many of the boathouses have long been described by area municipal offficials as eyesores.

Mr. Chalk said the marina would also provide docking facilities for tourists who come here by boat.

The first phase, which will cost about $500,000, including land acquisition, is almost half completed. A sheet piling contract has just been let and a road and much of the dredging work has been completed.

Mr. Chalk said arrangements for the operation of the marina have not yet been worked out. "We don't know if we will tender or lease it," he said. He added the second phase will be started as soon as the first phase is completed.

The manager said he did not know what the cost of the second phase might be. The province is expected to pick up 50 per cent of the total cost with area municipalities that are members of the authority sharing the rest. Most of the local costs will be absorbed by the city and Charlottenburgh Township.

Water Quality

SOFTENERS

PURIFIERS

FILTERS

COMFORT WATER TREATMENT

14 Main St. Alexandria 525-3877

Prop. Gerald Ouellette

28-tf

B.G. EQUIPMENT REG'D.

Tel. 347-2431 - HIGHWAY 34

LANCASTER, ONT. - P.O. Box 280

FORAGE HARVESTERS, NEW HESSTON and PAPEC HARVESTERS IN STOCK

USED MACHINES

1—I.H. 50 HARVESTER with 2 heads

1—JOHN DEERE 35 Harvester, 2-row

1—AC 780 Harvester with 2-row CORN HEAD

NEW FARMHAND and DION UNLOADING WAGONS IN STOCK

TEL. 347-2431

33-1c

GLENGARRY MEAT PACKING

ABATTOIR

North Lancaster, Ont. Tel. 347-2616

SIDES OF A-1 STEER BEEF	lb. 1.01
COMMERCIAL SIDES OF STEER BEEF	lb. 82c
STANDARD CUT BEEF SIDES, Frozen	lb. 75c
COW HINDS	lb. 95c

The Above Prices Include Cutting and Wrapping

All Meats Government Inspected and Approved

NOTICE

LICENCE BUREAU, ALEXANDRIA

CLOSED FOR HOLIDAYS

AUGUST 18th

Re-opening on Monday, August 25th

Mrs. Steve O'Connor

33-1c

We are expanding and require additional personnel!

WE NEED:

—2 qualified auto mechanics

—2 qualified people for body work

—Auto and Truck sales people

—Experienced bookkeeper

Contact Gerry Lalonde 525-1980

Glengarry Motor Sales Ltd.

68 Main St. Tel. (613) 525-1980

33-1c

The United Counties Council will go down in history.



The Council certainly will go down in history because it's the first Ontario employer to ever lock out a local of the Canadian Union of Public Employees. It's refusing to let its 47 roads employees report to work because of a "rumour" that the employees might go on strike. Yet the employees have never said they were even considering strike action.

The employees wanted to continue negotiations. But the Council decided it didn't want to talk and then locked out the employees.

And what were the employees asking for? Wage parity with their Cornwall Board of Works counterparts. That's fair. After all, they work just as hard as the Cornwall employees. They're just as dedicated to their work. They're hit by the same rate of inflation. In fact most of the employees are only earning about $500 above the poverty line set for a family of four.

They're your roads. They're your employees. Phone your Reeve and tell him you want the Council to start negotiating seriously so you can get the public service you pay for.

Phone your Reeve

The abandoned car is on the road to recovery.

There they sit.

Ugly, rusting eyesores.

Cars, abandoned in the night because they don't run anymore, they don't shine anymore. They don't do anything anymore but blotch fields and ruin landscapes.

What can we do?

We can put them on the road to recovery. Which is exactly what the Ontario Ministry of the Environment is doing.

The Ministry has initiated a program to get abandoned cars out of the fields and into recycling plants where valuable materials will be recovered and used.

Three test programs have been completed, and a pilot project is under way in Temiskaming. The Ministry is now negotiating with 16 other municipalities in Ontario to start local programs as soon as possible.

Is it worth the trouble?

Five hundred thousand abandoned cars—that's how many are dotted across our beautiful province—say yes. It would be worth it just to get them out of sight.

But recycling abandoned cars will do a lot more than that.

Each heap will yield a ton of metal, metal we won't have to mine.

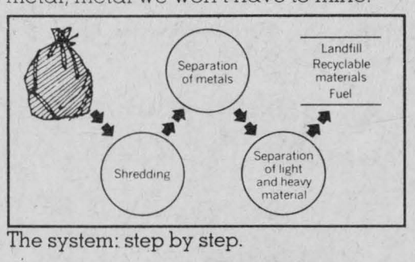

The system: step by step.

Metal we shouldn't mine, because our supply of natural resources won't last forever.

The road to recovery.

One of the main drains on our natural resources is the ever-increasing amount of garbage we all produce.

The Ministry is looking for ways to cut down on that amount.

And it's starting to re-use our garbage. Recycling abandoned cars is just one example.

Practically all of our garbage will be processed in recycling centres to be built right across the province. They'll turn garbage into valuable resources like fuel, landfill, paper, cardboard, metals.

The first of these centres is underway in North York. The rest will be strategically placed through Ontario in the next 15 years, with a transportation system and transfer stations to keep the whole network flowing.

When the system is fully operational, 90 per cent of Ontario's garbage will be recycled for re-use. The need for dumping grounds and landfill will be virtually eliminated.

It's a long and complicated road ahead.

But the route is clearly marked. And it leads to recovery.

Ministry of the Environment
Ontario

Hon. William Newman, Minister
Everett Biggs, Deputy Minister



NEWS OF INTEREST FROM MAXVILLE AND SURROUNDING DISTRICT

Highland Games visitors with Mr. and Mrs. Osie F. Villeneuve were Mr. and Mrs. John G. Diefenbaker and grandchildren Michael and John Weir, Mr. Martin, Mr. MacQueen, Mr. and Mrs. Angus H. McDonell, and Mr. and Mrs. Donald E. MacMaster. Home with their parents for the weekend were Mr. and Mrs. F. B. Villeneuve and family of Ottawa, Mr. and Mrs. Ronald Villeneuve of Hawkesbury, Bill Murray, Jim Walker, Brian Villeneuve and Trudy Schonwetter of Toronto.

Mrs. Danskin of Edinburgh is spending some time in Canada visiting her son Mr. and Mrs. David Danskin and family.

Relatives who attended the Games as guests of Miss Janet MacDonald were Jane, Flora, and her daughter Flora of Greenfield; and Teresa (Sister St. Ignatius), Catherine, and her son Gordon of Cornwall; Ethel and her son Paul and family of Toronto; Sister Donalda Moore, Richard MacDonald and family of Ottawa; Phyllis Kinnear and daughter Donalda of Cambridge; George Servige and family, and Joanne MacDonald of Cornwall; Susan and Donna MacDonald of Renfrew and Ian MacDonald of North Gower.

Brian Quart flew home from Calgary, where he is presently working, for a week's visit with his family. Reeve and Mrs. Hubert A. Quart also had Rev. and Mrs. Garry Quart and family of Hamilton for the weekend.

Recent visitors with Mrs. Howard McEwen were her grandson Sandy Hough of Morrisburg, Mrs. Mitchell Lyon of Nashua, New Hampshire; Mrs. Ernest Dack of Easton's Corners, Mr. and Mrs. Keith Colbran and Mr. and Mrs. David McEwen, Dennis, Allan, and Colleen of Hartington, Ont.

Danny and David LeRoy of St. Eugene spent the weekend with their Franklin cousins at St. Elmo.

With Mr. and Mrs. Alexa McGillivray for the weekend of the Highland Games were Mr. and Mrs. Jack McKenzie from Florida, Dave Jones, Floretta Martin and Ben Campbell Montreal and Bill Campbell from Alexandria.

Recent visitors with Miss Lorna R. MacEwen, Mrs. MacEwen and Mrs. Campbell for the Highland Games were Miss Doreen Sansom, Edmonton, Alberta, RCMP Cst. and Mrs. Dennis Witcher, Ottawa.

Miss Lorna R. MacEwen, accompanied by Miss Doreen Sansom, left to spend two weeks holidays in Hawaii before resuming her teaching duties at Hay River, N. W. T., for another term.

Mr. and Mrs. Marcel Beaulieu (Madeline Morin) of Chambly, visited Millie Eppstadt.

Rev. Don Scott and Rev Jerry McCormick visited her while in town. Other guests were Donald George Grant, and Carol Lyn Grant of St. Laurent. Also Mr. and Mrs. Kirk Johnstone, Mr. and Mrs. Glen Campbell of Toronto.

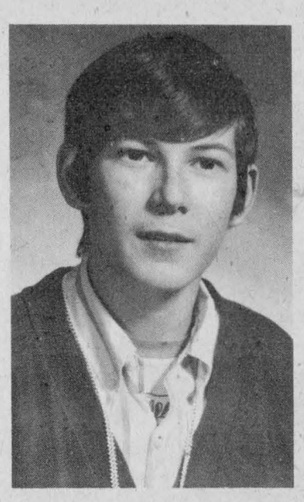

TOP ATHLETE—Fourteen year old Billy Rolfe was chosen best boy athlete of the year at Maxville Elementary School. He will be attending Tagwi in September. He is the son of Mr.and Mrs. William Rolfe RR. 2, Maxville and grandson of Mr. and Mrs. William Rolfe of Greenfield Park, Que.

UCW had picnic meeting

The U.C.W. ladies had a picnic meeting, on the grounds of the Museum, at Dunvegan. It was a lovely day, and there were quite a few ladies out. Lunch was eaten under the trees, with a nice hot cup of tea. After the ladies cleared away the luncheon things, Mrs. Grace MacLennan opened the meeting with the Lord's Prayer, and Mrs. C. Chapman took over for devotions. Hymn 376 was sung, followed by prayer. Mrs. Bessie MacLennan read the scripture from Luke 10. The devotional reading was entitled "The Road To Jericho," and was based on the text Go, and do thou likewise, referring to the Good Samaritan. This part closed with prayer, and Mrs. Grace MacLennan took over for the business section, which began by the repeating of the Members' Purpose.

The organ lamp was brought up, and Mrs. Chapman and Mrs. Bessie MacLennan are to be the committee in charge of the purchase. Motion was made by Mrs. Sarah MacMillan and seconded by Elsie MacMillan.

The September visit to the Manor was discussed. The date for the fall bazaar has been set for the 22nd of November, and there will be a table of started plant slips this year.

The Evening Ecumenical Service is set for the last Sunday in September. Tentative plans for a Young People's Hymn Sing for the second service of Mr. Davies absence, were discussed. Mrs. Grace MacLennan is planning to attend the Summer Event in Ottawa. Those interested, but with no transportation, please call Mrs. MacLennan.

The Fall Rally Meeting at the Church on the Hill is to be held August 21st at 8 p.m. This meeting is to plan the program for the Fall Rally later on this year. The collection was taken and dedicated with prayer by our president.

The second part of the meeting was brought to a close by the repetition of the benediction in unison. Mrs. Gladys MacRae took a moment to read us a most humorous article called "Barnyard Etiquette".

Mrs. Bessie MacLennan and Mrs. Chapman had organized some games (with prizes for the winners) which were played with great enthusiasm, and then those who wished to do so, took the tour of the museum. What an interesting place. I believe all of the ladies went in, and enjoyed it immensely. There was a charming young lady ready to answer all our questions, most politely.

I am sure everyone will remember this meeting as one of the most pleasurable of the year.

Moose Creek grandmothers entertained at cottage meeting

The July meeting of the Moose Creek WI took the form of an open-air supper when the non-grandmothers of the branch entertained the grandmothers at the cottage of Mrs. Chester Valley, at 7 p.m. Some enjoyed a dip in the pool before being seated to a Kentucky Fried Chicken supper with all the trimmings.

A short business meeting followed with the President, Mrs. Emery Brunet, presiding, assisted by the secretary, Miss Florence Gentles. Plans were made to attend the Avonmore Grandmothers' Night.

There will be no meeting in August. The September meeting will be convened by Mrs. Stella Beauchamp and Mrs. Leona LaFrance on "Family and Consumer Affairs."

The roll call was answered by—How many grandchildren, their names and ages.

Lucky grandmothers were—Mrs. Adelard Emmell, Mrs. Wilfrid Montcalm, Mrs. Wm. McIntosh, Mrs. Wilfrid Beauchamp, Violet McDiarmid, Mrs. Gordon McKercher.

A door prize donated by Mrs. Grace McNeil was won by Mrs. Chester Valley. Mrs. E. L. Blair moved a vote of thanks to the non-grandmothers who entertained with such a grand supper.

Mrs. Elmer McDermid moved a vote of thanks to Mrs. Valley for the use of the cottage and pool. The rest of the evening was enjoyed by just sitting and enjoying the cool, clear mountain air and the birds in the evening.

DANCE
KING GEORGE HOTEL
MAXVILLE
SATURDAY, AUGUST 30th
9 p.m. to 1 a.m. featuring
THE COUNTRY GENTLEMEN
No admission or cover charge
33-35c

David Danskin
Scottish Supplies
MAIN STREET MAXVILLE, ONTARIO
BAGPIPES, MUSIC BOOKS, REEDS, CHANTERS, ETC., SPORRANS, HOSE, SKEAN DHUS, JEWELLERY, TARTAN BLANKETS, RECORDS, NOVELTIES, TARTAN BY THE YARD
KILTS and JACKETS MADE TO MEASURE
Overalls, Jackets, Skirts, Pants
Overshoes, etc.
8-tf

Highway 43 Apple Hill, Ont.
WATKINS DEALER
H. Paquette, rep. Tel. 527-5785
29-4c

HARVEST MUSIC FESTIVAL
Maxville Fair Grounds
Saturday and Sunday
August 16th and 17th
Saturday night Dance
with Bar starting at 8 p.m.
featuring HEAVENS RADIO
$1 with Festival Ticket,
$2 at the door
Demonstrations and sales of handmade crafts in craft area
Good food at Harvest Time
-Corn Roast-

Saturday August 16th
Wicken Tree 12-12:30
Bob Soucy 12:40-1:10
Tipton & Coffery 1:10-1:40
Karen Eagen 1:40-2:20
Larkspur 2:30-3:30
Ian Tamblyn 3:40-4:20
MURRAY McLAUGHLIN 4:30-5:30
Heaven's Radio 5:40-6:10
Maxville Max 6:10-7:00

Sunday August 17th
Wicken Tree 1:00-1:30
Brian Searson 1:40-2:10
White River Junction 2:20-2:50
Sneezy Waters 3:00-4:00
Bobby Lalonde 4:10-4:50
Colleen Peterson 5:00-6:00
Larry Radmore 6:00-6:30
Terry O'Keefe 6:30-7:00
Big Bob Fuller 7:00 on

$3.50 advance $4.00 at the gate $6.00 for both days
-Children free -Free camping -Free parking
TICKETS ON SALE AT
Ottawa Treble Clef Stores
Phantasmagoria, in Montreal
Strawberry Bookshop in Cornwall
Treble Clef in Hawkesbury
Mister Mann in Alexandria

SWEET CORN
Seneca Chief
Excellent Quality
Pick your own at
$2.00 per 6 doz.
Watch for sign on Hwy. 34 about 1¼ miles north of CNR tracks in Alexandria
Tel. 525-1724
33-1c

ALL PURPOSE STEEL BUILDINGS
SPECIAL INVENTORY SALE
MIKE BRAY
Wonder Steel Buildings
Box 1341
Ottawa, Ont.
Tel. Ottawa 733-0491
23-tf

BUY NOW
your
RIBSTONE SILO
For Hay or Corn
Ribstone Silos are constructed of patented, overlapped concrete stones (steel reinforced).
Only ribstone joints are cemented inside and outside.
Unmatched Qualities
BUTLER SILO UNLOADERS
3 cable suspension
Future for Future
Butler outclasses them all
LEO LAUZON
Authorized Dealer
SALES and SERVICE
85 St. George St. W.
Alexandria
Tel. 525-1937 or 525-2629
13-tf

HOPE'S AUTO PARTS
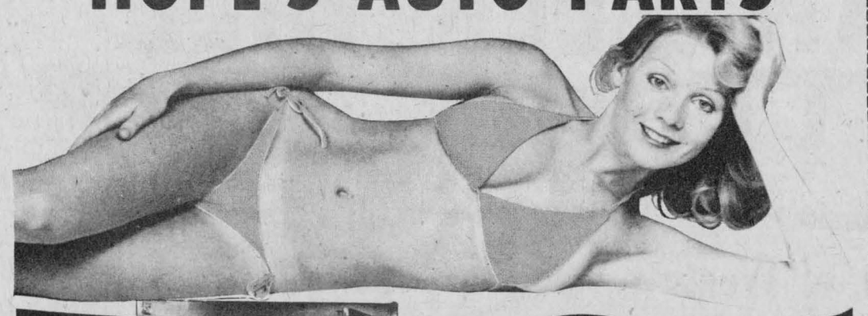

When you need paint, you need the right color, and you need it fast!
That's when you should come to us. We have the CIL refinish tinting system in our shop.
We also carry a complete line of body shop supplies.
40 Main St. S. Tel. 525-1330

STEDMANS
SUPER S DAYS
SPOTLIGHTS EXTRA SAVINGS
Thursday, Friday and Saturday
AUGUST 14-15 and 16

Value! 'Listerine' toothpaste pack
1.77 pack of 4
For cleaner, whiter teeth. A pound of toothpaste — 4 large tubes in poly bag. Stock up now! 6425132

SAVE 50¢! 'Toni' trio home perms
Reg. 2.49 1.99 pack
'Toni' lets you set your hair into the latest styles — and save! Gentle. Regular and Super perm. 6457002

SAVE $4 on sweater
Reg. 8.99 4.99 each
Ladies' bulky acrylic sweater/blazer in long, double-breasted style. Sizes 36-42, in assorted colors. 8161211

SAVE $2 on ladies' shirts
Reg. 6.99 4.99 each
Clever way to look great on a little budget! Easy-care acrylic shirts with long sleeves, button front and neat patch pocket — they're a basic in any woman's wardrobe! Colour yours White, Aqua, Wine or Green. S.M.L. 8113213

SAVE 32¢ Knee-hi's
87¢ pair
Ladies' 100% nylon velour knee-hi's in assorted fancy patterns, assorted colours. 9-11. Reg. 1.19. 8437230

SAVE 5.41 on men's denims
Reg. 8.88 3.47 pair
Super savings during SUPER S DAYS! Men's knockabout jeans in a heavyweight 13¾-oz. sanforized cotton denim. In Blue only, with 5 pockets and flared legs. Easy-care, too — machine washable. Even waists 32-38. 7433209

Value on boys' shirt
2.44 each
Easy-care no-iron polyester/cotton. With long sleeves, pointed collar. Asst'd prints, colours. 8-14. 7340265

Top value! Girls' slims
2.47 pair
Canadian-made polyester pull-ons in a neat gingham check — Red, Brown, Royal, Rust, Pink. 2-6X. 8542422

THIS WEEK'S DOLLAR STRETCHERS
FRIDAY SATURDAY ONLY AUGUST 15th and 16th

TOP VALUE — ASSORTED VINYL PENCIL CASES — SPECIAL 37¢
• 3 x 8" size
• 'Superman', 'Superwoman', 'Batman', 'Robin', plus Disney characters
• Assorted colours.

SAVE 2.22 — NYLON SCHOOL BAG — Reg. 5.99 — SPECIAL 3.77
• Combination school bag
• Heavy-gauge nylon
• 11 x 13½ x 6", in Blue, Green, Orange, Red.

SAVE 3.00 — LADIES' DENIM JEANS — Reg. 7.99 — SPECIAL 4.99
• Navy cotton denim, contrast stitching
• Zip front, 2 front and 2 back pockets
• Sizes 10-18.

HERE'S VALUE — 8-OZ. 'RITZ' CRACKERS — SPECIAL 57¢
• For snacks, for parties
• With 10¢ coupon insertion.

SPECIAL PRICE — 6-PACK LEAD PENCILS WITH ERASER — SPECIAL 37¢
• 'Hello Fun' HB size
• 6-pack with eraser.

SAVE 2.52 — BOYS' CORDUROY PANTS — Reg. 5.49 — SPECIAL 2.97
• Sturdy 100% cotton corduroy
• With flared legs, full belt-loop waist
• Colours include Navy, Brown, Green, Blue
• Sizes 8-16.

Big value on bathroom tissue!
88¢ 4-pack
'Moderne bathroom tissue, in White or pastel Yellow. 4 rolls in pack, at a super stock-up price. 6470049

SAVE 30¢ 'Trac II' blades
Reg. 1.29 99¢ pack
Economy pack of 5 blades to fit all 'Gillette Trac II' razors. Don't miss this special offer! 6473136

Hit LP's and 8-track tapes!
'Cat Stevens Greatest Hits' LP, each 5.99 8-track, each 6.99
Paul McCartney — 'Venus and Mars' LP each 5.99 8-track, each 5.99
Rolling Stones — 'Made in the Shade' LP, each 5.99 8-track, each 5.99
From only 5.99 each
Plus many more to choose from.

Pencil pouch
57¢ each
Handy pouch keeps pencils together. Gay plaid pattern, with sturdy grommet for holding. 3 styles. 5569467

'HB' size pencils
97¢ pack
'HB' size lead pencils, with 16 in convenient photo pack. Just in time for back to school! 5569465

SAVE on cotton sheets and cases
SAVE 62¢ Reg. 5.99 ea. 5.37 sheet
SAVE 42¢ Reg. 2.39 pr. 1.97 cases
'Dreamland' White double flat or fitted sheets, matching cases. 9208281-83

Top value on refill sheets!
57¢ pack
A special SUPER S DAY offer! Lined 3-hole refills with narrow or wide ruling — in giant 100-sheet packs. Stock up now for the coming school year. To fit all standard 3-ring binders — 8½ x 11" size. 5569229

Assorted top LP's and 8-tracks
5.99 each
LP's and tapes for your collection. Pop and country included, with best selection going to the early shoppers during SUPER S DAYS!

8-Track tapes
1.99 each
A huge mixed array of country and popular 8-track tapes — low price! Buy yours today!

LP clearance
99¢ each
What a chance to add to your record library collection with lots of old favourites.

Here's value! Math set
97¢ each
'Buffalo' math set includes standard instruments for geometrical work and calculations. In box. 5569006

Index dividers
37¢ pack
Keep subjects and sections separate for easy reference. Standard 8½ x 11" size, with 5 per pack. 5569056

STEDMANS "CHARGE IT"! ALEXANDRIA

Greenfield gets play-off spot semi-finals start Wednesday

(by Nancy Ann Malkin)

Glen Sandfield ended regular season play in a blaze of glory. They upset Pine Grove 4-3 in a close match and downed Lochiel 3-1. These two victories placed them in a tie with Greenfield for the final play-off spot.

On Friday night Pine Grove missed a penalty shot that could have made a difference in the outcome of the game. John Malkin, Campbell MacGillivray and Rondo MacSweyn scored for Pine Grove. Bert Massia notched two and Earl MacLennan and Gord MacPherson added singles. The following night Glen Sandfield kept their hopes alive with another victory. Earl MacLennan paced the team with his two goals. Tom MacPherson scored the other. Scott Hay, a minor league player, who moved up to fill the holes caused by the absence of five players, scored Lochiel's only goal.

Alexandria fell to Pine Grove by a score of 2-0. The Clansmen had several opportunities to score but could not find the mark. Luc Lacombe, Steve McPherson and Scott Campbell played strong games for Alexandria. Pine Grove were slow to start the ball rolling and John Angus Kennedy kept them in the game on several occasions. Campbell MacGillivray and Rondo MacSweyn tallied for Pine Grove.

Final Standings

	P	W	L	T	P
Pine Grove	16	11	2	2	24
Alexandria	16	7	5	4	18
Lochiel	16	5	7	4	14
Greenfield	16	5	10	1	11
Glen Sandfield	16	5	10	1	11

Monday night Glen Sandfield and Greenfield fought for fourth place. John MacPherson put Glen Sandfield on the scoreboard in the opening minutes of the game. Greenfield tied it up with Dale MacDonald's first goal of the evening. The first half belonged to Glen Sandfield and they led at half time 2-1. At the start of the second half John McPherson scored another to put Glen Sandfield up by two goals. But, once again it was "never say die" for Greenfield as Brian Filion led a rush upfield and scored on a soaring shot. Minutes later the game was tied and Greenfield went on to win 5-3. Dale MacDonald, Brian Filion and Billy Shields scored Greenfield's other goals. D. A. MacMillan scored Glen Sandfield's third goal.

This victory gave Greenfield the right to play against Alexandria in the best of three semi-finals series starting Wednesday night. Pine Grove and Lochiel meet on Thursday night.

Upcoming Games
Aug. 15 Alexandria vs Greenfield
Aug. 16 Pine Grove vs Lochiel
Aug. 18 Alexandria vs Greenfield if required
Aug. 19 Pine Grove vs Lochiel if required



SCORED HOLE IN ONE—Suzanne Jardine of Montreal, captured the ladies' championship of the Glengarry Golf Club Saturday, and scored again on Sunday when she shot a hole in one on the 135-yard No. 7 hole. Playing a handicap championship round with Helen Dunsmore, Suzanne lost her match but was more than compensated by that elusive hole in one, her first. She used a five iron off the tee. It was the second hole in one in a week on the local course. Allan McHugh of Alexandria, scored his second ace last Tuesday on the 185-yard No. 4 hole. Playing with Ricky Duchesneau he hit a five iron that ended up in the hole. He had aced the 9th hole last year, Allan informs, but kept it quiet because there were no witnesses except his wife. Only seven holes in one have been scored in 12 years of play on the Alexandria course, two of them last week. —Photo by Mrs. Mervyn MacDonald

Golfers had first round in Men's Club Championship play

Some 35 golfers at the Glengarry Club took part Sunday in the first 18-hole round of the men's club championship. The second 18-hole phase will decide the championship on Sunday.

Young David Amelotte is in the favored position with rounds of 36, 37 for a fine score of 73 in the early play. Just four points behind at 77, Emile Hurtubise is in position to cop the title should David falter.

Other top scores on Sunday were racked up by Ricky Duchesneau, 78, Rejean Theoret, 79, Cliff Rae and Sid Burwash, 81. Bob Ramsbottom came in at 83, Richard Bellefeuille at 84, Real Boisvenue 86 and Lloyd McHugh finished in the top 10 at 89.

Elimination matches are being played among men, ladies and juniors in the club handicap championships. The weekend of Aug. 23-24 will be a busy one at the local club as the new Alexandria Open will be played Saturday and the Glengarry Open on Sunday.

The annual Molson's day was held Aug. 6th when the top winners were:

Ladies—low gross, Helen Dunsmore, Daisy Pelly, Germaine Lalonde; low net, Marie Paule Durocher, Rita Bergmame, Rollande Theoret.

Men's—low gross, Ricky Duchesneau, Rejean Theoret, Emile Hurtubise; low net, Claude Bourgon, Bob Ramsbottom, Herman Parsons.

NFU hears speakers on food

The National Farmers Union District One Board meeting was held in Finch on August 5th. The guest speaker was Terry O'Toole from the Canadian Organization of Development and Peace. He spoke on the beginning of their organization and how they originally attempted to bring the knowledge of our technology to the underdeveloped countries.

Mr. O'Toole reported the organization found that the problems within the countries were caused by the International Corporations who were taking the resources out of the underdeveloped countries and bringing them to the richer nations. Any government which tried to nationalize their industries in an attempt to help their own country was overthrown and replaced by a new government which was more sympathetic to the corporations. A few good examples of this are Brazil, Chile and Dominican Republic.

Mr. O'Toole spent four years in the Dominican Republic. He hoped that with our help, the people would be made more aware of the food situation;—the lack of food and the reasons for it.

Betty Ann Den Otter from local 326, and Denis Jackson from local 322 went to Alberta on the youth exchange and they reported to the District.

The board members then discussed the increased holdback price and the milk marketing board plan for one milk pool. They decided to contact the OMMB to find out what their plans were.

The next district meeting will be held on September the 2nd.

Glengarry touch football league

Results of games played on Sunday:

Lochiel 33 Alexandria 7

B. J. MacDonald scored two touchdowns for Lochiel, while Jerome Poirier, Keith MacGillivray and Paul Poirier had one touchdown each in the easy victory.

Paul Masson scored the only touchdown for Alexandria.

North Lancaster 34 Glen Robertson 13

Bruno Lalonde led the way for North Lancaster as he scored three touchdowns and passed for two more. They were scored by Brian Libbos and John Dumouchel.

Theo Van Den Oetelaar and Marc Sauve scored one touchdown each for Glen Robertson.

Standings

	P	W	L	F	A	P
Lochiel	9	8	1	282	63	16
N. Lanc	9	5	4	146	146	10
Alex	9	3	6	123	225	6
G. Robt	9	2	7	125	231	4

Next games at the High School:
11:00 am Glen Robertson vs Alexandria
1:00 pm Lochiel vs North Lancaster

BOY SCOUT NOTES

The Alexandria Boy Scouts Committee is in need of leaders for the cubs and scouts for the coming season.

Needed in September are men and women, 18 years or over. No experience is required as training and help will be supplied. Activity leaders aged 15 and 16 are also in demand. For more details phone Mrs. Dicaire at 525-2635.

NEW Idea field grinder No. 318 for high moisture shell corn or high moisture cob corn for sale, in good condition. Tel. 538-2220.
33-2c

SWEET CORN
FOR SALE
Phone 347-3312
Paul Emile Campeau
North Lancaster
33-2c

GLENGARRY SPORT SHOP
FOR ALL YOUR SPORTING NEEDS
SOCCER — CYCLING — TENNIS — SWIMMING
FISHING — BOATING — SOFTBALL — ADIDAS
FOOTWEAR
83 Main N. Tel. 525-1402

Spring Fix-Up Yourself and Save
LUMBER AND BUILDING SUPPLIES
Lancaster Lumber and Fuel
improve your home NOW
Tel. 347-3486 Lancaster
ALL TYPES OF FUEL OIL
No. 1 and No. 2 — Also
All types of heating and construction contracts arranged
21-tf

Green Valley Pools
—Top Quality Silverline —Good Quality Gold Coast
Low Budget Quality Coleco and Jamaiqua
You can have a 24-ft. Coleco all equipped for $799
a 15-ft. for $595
Open 8 a.m. to 9.00 p.m. Monday to Saturday
Sunday 12 noon to 8.00 p.m.
Closed Friday Mornings
For free estimate come into our showroom and see our display.
FINANCING UP TO 60 MONTHS
NOW ON SPECIAL
Inground Oval Pool 18'x32'
Installation and Accessories included for $4,050

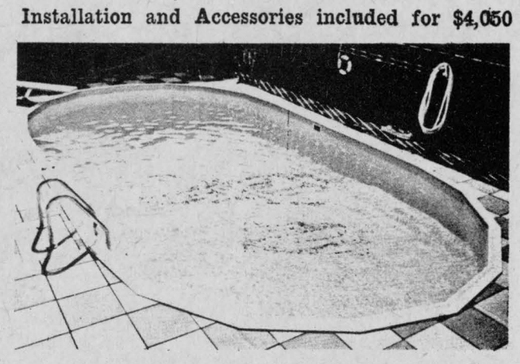

Andre Lalonde, Prop.
Hwy 34 Green Valley, Ont. Tel. (613) 525-3743

TENDERS WANTED
The Municipal Council of South Plantagenet will accept sealed tenders, clearly marked as to their content, until 5.00 p.m.
August 21st, 1975
for the digging of the Surprenant-Racine Municipal Drain.
Tenders to be opened August 21st, 1975, at 8.30 p.m.
Plans and specifications for the digging of 15,720 cu. yds. of earth may be obtained at the Municipal office, Fournier, Ont. or from the Engineering Firm: Ghislain E. Seguin & Associates, Hawkesbury, Ont. A ten per cent must accompany the tender and such work must be completed 90 days after O.M.B. approval.
Lowest or any tender not necessarily accepted.
Above drain subject to O.M.B. approval.
CALISTA NICHOLAS, clerk-treas.
Fournier, Ontario.
32-2c

FISHERMAN SPECIALS
ON
NEW MERCURY OUTBOARDS
1975 9.8 h.p. List $754. SPECIAL $650
1975 7.5 h.p. List $623. SPECIAL $560
Demonstrator 1975 9.8 h.p. List $654 SPECIAL AT $559
12 ft. Lund Aluminum Boat, reg. $415. NOW $325
14 ft. Lund Aluminum Boat, reg. $550. NOW $450
16 ft. GT Fibreglass Boat, reg. $525. NOW $450
12 ft. Sportcraft Car-top, reg. $339. NOW $275



Glengarry Sport Shop
83 Main St. N. Tel. 525-1402

ADVERTISE IN
THE GLENGARRY NEWS

Township of Lochiel
The Municipal Council of the Township of Lochiel extends a cordial invitation to the residents of the Township to join with them at the
OFFICIAL OPENING
of the
NEW MUNICIPAL GARAGE
on
Monday, Aug. 18th, 1975
at 3.00 o'clock
in the afternoon
Dignitaries from both the Provincial and Federal Governments will be in attendance.
Light refreshments will be served
Lochiel Township Council

Deep Steam
Carpet Cleaning
FREE ESTIMATES
Tel.
525-1532
29-tf

Come to the
VANKLEEK HILL FAIR DAYS
AUGUST 14 15 16 17
Program of Events

THURSDAY, AUGUST 14
12 noon—Judging of the House Entries

FRIDAY, AUGUST 15
10 a.m.—Judging of Holstein, Ayrshires, all Registered Stallions, Classes of Heavy Horses
1 p.m.—Continued judging of Holstein and Ayrshire classes. All other Haltered Horse classes
1 p.m.—Judging of Beef class
2 to 4 p.m.—Afternoon tea
8 p.m.—Variety program, Cattle Parade, featuring "The Brigadoons"
1 to 10 p.m.—Biergarten



SATURDAY, AUGUST 16
10 a.m.—Judging 4-H Calf Club Classes. Judging Haltered Pony and Horse Classes
1 p.m.—Continued judging of 4-H classes. Judging Heavy Harnessed Horse classes. Judging Harness Pony classes including Saddle Horses
2 p.m.—Tug of War
2 to 4 p.m.—Afternoon Tea; Pet Show
3.30 p.m.—Bull Frog Competition
2.30 to 3.30 p.m.—Magic Hour—Frank Lewis
8 p.m.—Variety program featuring contests, and Miniature Tractor Pull
1 - 10 p.m.—Biergarten
SUNDAY, AUGUST 17
10 a.m.—Tractor Pulling Contest
COME ONE, COME ALL

Standings decided tonight play-offs start on Sunday

by Jean Luc Menard

Play-offs are scheduled to start on Sunday with the semi-finals featuring Pizzeria vs Monkland and B&H vs ABS in a best of five series. Second and third place will be decided on Thursday night when Rockets meet ABS. A win for ABS will give them a second place tie with B&H but their record would give them the extra home game in the semis. Also at stake on Thursday is the batting crown. Results of latest games:

Thursday, August 7: Bergeron and Hope managed to defeat Pizzeria 3-0 on one hit. Roch Lajoie had the lone hit for B&H, while Huntley McDonell had two of the four hits for Pizzeria. Pat Killoran got credit for the shutout by striking out 12 batters and not walking one. Ray Charlebois threw the one-hitter but errors made him lose the game. In the second game, Rockets continued their losing ways, this time 15-0 to ABS. Serge Vaillancourt pitched the one-hit shutout striking out 10 batters. Robert Boisvenue and Bruno Depratto both had three hits and two rbi's. In all, ABS collected 14 hits. Normand Menard had the only hit for Rockets.

Sunday, August 10:

Bergeron and Hope won their second game by default because the Rockets did not show. In the second game, Chippers were eliminated from the play-offs as they lost 3-0 to Pizzeria. Raymond Charlebois fired a two-hitter to guarantee Pizzeria will make the play-offs. Pizzeria had six hits from six different batters.

Monday, August 11:

In a game of no importance for the standings, Rockets edged Pizzeria 4-3. Luc Sauve picked up the win and also tagged two hits for his team while Donald Menard had two hits for two rbi's. Danny O'Brien tripled in a run while Huntley McDonell drove in another. A comedy of errors in the second game cost Chippers a 12-2 loss to B&H. B&H scored 7 runs in the second inning on six errors. Pat Killoran allowed only one hit although B&H made four miscues. Roch Lajoie blasted two hits for three rbi's. B&H had seven hits to account for. The game ended after five innings because one team was ahead by 10 runs.

Including Monday, August 12

Standings

	P	W	L	T	P
Monkland	19	13	5	1	27
B&H	20	12	6	2	26
ABS	19	11	6	2	24
Pizzeria	19	8	10	1	17
Chippers	20	6	13	1	13
Rockets	19	3	13	3	9

Batting Leaders

Clare Crawford	.439
Bruno Lalonde	.412
Ken MacDonald	.391
Mike Duperron	.378
Robert Boisvenue	.359

Pitchers

	W	L	T	ERA
Gerry Menard	11	0	1	0.80
S. Vaillancourt	11	6	1	1.63
Pat Killoran	9	5	1	1.69
Ray Charlebois	7	6	1	2.53
Allan MacMillan	4	6	1	3.23

Wealth of . . .

(Continued from page 1)

that time estimates had skyrocketted to the point neither wished to participate at the time.

Alexandria's share would then have represented .9 mill and a recent decision of council was that the town's share of costs would be limited to 3.9 mills, the ratio of costs remaining the same with the Company paying the difference.

This apparently is what Mr. Benn refers to as a 'blank cheque' in his letter.

In its reply last week, council suggested its resolution of July 9 was "logical and reasonable". If Consolidated feels it is unfair, the letter continued, "you should consider providing your own waste treatment facilities."

In the original agreement when Square C Textiles came to Alexandria, the town was obligated to accept 200 pounds BOD daily. Over the years effluent from the plant has grown to some 1,600 pounds BOD.

Harness show popular at fair

There were 100 entries in the harness classes at Williamstown Fair on Sunday with 35 horses.

A new category this year was the three gait saddle horse which proved popular.

The antique vehicle class was also very popular. Its nine entries had buggies and wagons dating back to the 1900's and late 1890's.

Winners were: Three Gaited Saddle Horse (Ladies)—Cathy Joyce; Three Gaited Saddle Horse Open—Cathy Joyce; Roadster Pony—Robert Joyce; Single Hackeny Horse—George Shoniker; Single Roadster 15.2 hands and under—Gordon McNeil, Williamstown; Single Hackney Horse 15.2 hands and under—George Shoniker, Glen Walter.

Hackney Horse Pair over 14.2 hands—George Shoniker; Hackney Pony Pair—1st Bill Stackpole; 2nd Mr. and Mrs. Ivan Wyman; Harness Ponies 44" and under—Mr. and Mrs. C. Kelly; Hackney Horse Tandem—George Shoniker; Harness Show Ponies—Mr. and Mrs. C. Kelly; Pony Tandem 44" and under—1st Mr. L. Goth; 2nd Mr. and Mrs. C. Kelly.

Best Lady Driver—Mrs. Cecil Kelly 1st; Mary Thomson 2nd; Mrs. Dorothy Waldroff, 3rd. Best Gentleman Driver—Mrs. Cecil Kelly, George Shoniker 2nd; Andre Ahie 3rd. Private Driving Pleasurer—1st George Shoniker; 2nd John Kelso.



ALWAYS READY TO ENTERTAIN—These girls may have danced on national TV shows but home is where their heart is and they are always ready to perform at local events. At Williamstown Fair, doing the MacCulloch medley are: Tracey Myers, Laurie McGregor, Deborah MacCulloch, Janice MacKenzie, Sally Laplante, Mary MacDonell, Marilyn MacMillan and Brenda Kippen. —Photo by Barry MacDonald

152 entries in cattle show

Entries in the cattle show at Williamstown Fair were top quality, reports Ag. Rep. Jim Humphries.

Twenty exhibitors displayed 97 head in the Black and White Show. Top winners were:

Grand Champion Cow—Clark McCuaig, Lancaster; Glenmaple President Starlet. Reserve Grand Champion — George Corput, Bainsville; Dutch Glen Man-of-War. Junior Champion Female—Murray Howes, Dalkeith; Dalkirk Lynda Kem. Reserve Junior Champion—John Peters, Martintown; Raisin Valley Erica. Breeders Herd—Clark McCuaig.

Thirty seven Jerseys were entered by six exhibitors with the following taking top prizes:

Grand Champion Cow—Ron Sharpe, Marvellville; Spruce Avenue Gold Ring Gypsy. Reserve Grand Champion—Floyd Dingwall, Berwick; Spruce Vine Commandos Tamy. Junior Champion Female—J. J. MacKenzie, Finch. Reserve Junior Champion—John McIntyre, Avonmore. Grand Champion Bull—J. J. McKenzie. Reserve Grand Champion Bull—North River Farm, Lachute. Breeders Herd—Floyd Dingwall, Berwick.

The Red and White Show had 28 head shown by five exhibitors:

Grand Champion Cow—Ross Rodger, Vankleek Hill; Hal Mar Harry's Missty. Reserve Grand Champion Cow—Mode Bros., Vankleek Hill; Les Arables Bertha. Junior Champion—McNaughton Cumming, Williamstown; Glen Malcom Martha. Reserve Junior Champion—Mode Bros., Sandtown Betty. Champion Bull—Mode Bros., Bonnie Brae Ben-Hur. Reserve Champion Bull—Mode Bros., Bonnie Brae Heirloom. Breeders Herd—McNaughton Cumming.

Willa Peters grand champion

The line classes at the Williamstown Fair held on Friday proved a great success with over sixty horses entered. The Achievement Day for the Glengarry 4-H Horse Club was held in the morning when 4-H members exhibited their projects and rated for their showmanship. Grand Champion 4-H Showman was Willa Peters and Reserve Showman was Joanne Johnston.

The afternoon program included thoroughbreds, hunters, morgans, ponies, and a miscellaneous division. It was the first time line classes used the classification system where each horse is rated individually. Top horses in each division were as follows:

Champion thoroughbred—Service Cross; Ferme Doyon; Reserve thoroughbred—Meenard; Mrs. Rodewald; Champion hunter—Moonlight, VLN Farms; Reserve hunter—Rose Latulippe, VLN Farms; Champion of miscellaneous—Fah's Guy, Karen Collier; Reserve of miscellaneous—Big Oak Ben Don, Big Oak Morgan Farm; Champion Morgan—Adanac Baron, Mr. and Mrs. Steve Walton; Reserve Morgan—Green Meads Charm, Craig Munroe; Draft Horses—Irving Cleland, St. Hermas, Que., 4-6 Horse Hitch; J. J. Prevost—Champ. Clydesdale Mare.

The English show was very successful with 125 horses and 500 entries.

Spanish concert

Parishioners at the 11 a.m. mass at St. Raphael's on Sunday were treated to an impromptu concert in the ruins following the service. Father Hugo from Chile who was visiting the parish sang several Spanish songs with guitar accompaniment which the congregation enjoyed in the outdoor setting.

WINNERS
ALEXANDRIA LIONS CLUB
500 DRAW
THIS WEEK'S WINNERS
302-Hubert Hay
479-Bruno Lauzon
408-Gerry Bellefeuille
445-George and Germaine Lepage

AUTHORIZED PARTS and REPAIR SERVICE
FOR PUMPS and WATER SYSTEMS
Eugene Ouellette & Sons Ltd.
14 Main St. Alexandria
Tel. 525-2132
28-tf

PROMPT SERVICE ON
Ranges, Auto. Washers, Dryers, and Wringers have main parts for RCA, Kenmore and Inglis
H. J. LADOUCEUR
ALEXANDRIA
Telephone till 9.30 a.m.
12 noon to 1.30 p.m.
and after 5 p.m. 525-3208
7-9-11-tf

VÊTEMENTS
LEO PAQUETTE
CLOTHING
128 MAIN ST. S. - ALEXANDRIA, ONT.
TEL.: 525-3698
BUSINESS HOURS:
MONDAY-TUESDAY 9-6 THURSDAY 9-9
FRIDAY 9-10 SATURDAY 9-5

PARCOST
prescriptions at reasonable cost
PARTICIPATING PHARMACY
Co-operating with the Ontario Department of Health and the Ontario Pharmacists Association
Alexandria Drug Mart
5 Main St., Alexandria
Tel. 525-2525

Bergeron and Hope Sporting Goods
55 Main St. Tel. 525-3688
SAVE 15% TO 20%
on most of our summer sporting goods
Sale ends Sat., Aug. 16th

NEW CROP OF PURE NATURAL HONEY
Also COMB HONEY
LIONEL LEVAC
RR2 Green Valley—Tel. 347-3030
Just east of caution light on Highway 34
32-4c

FLICON
By and large, in today's world, comfort is achieved at a very high price — often hidden and indirect, but very real in terms of serious damage to the environment, our health, and resources.
Rid-O-Ray, are proud of the fact that our units — while supplying the necessary controls to help create a livable and comfortable environment — do not pollute and poison the air we breathe, the land we live on or the food we consume. Our units use no esoteric chemicals or noxious vapors to do their job. All they need is an ordinary household electric outlet and they work for you day and night, efficiently, continuously, inexpensively — without odors and fumes, and they need practically no maintenance.
Furthermore, Rid-O-Ray units, while amazingly lethal in destroying insects, constitute no hazard to children, pets or small animals when installed as directed.
All units are CSA approved
INTERESTED ?
ROMBOUGH FARM SERVICES
RR 1 BAINSVILLE TEL. 347-2140

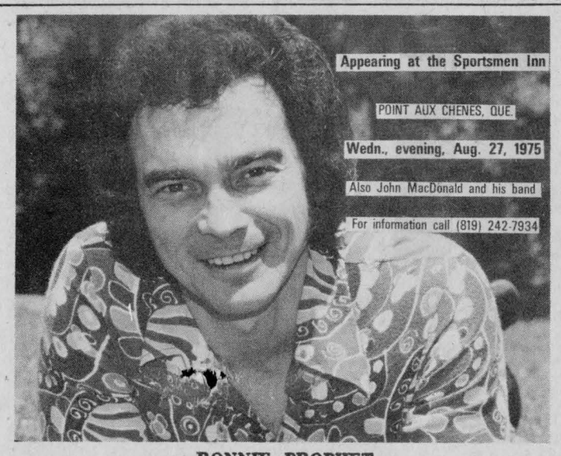

RONNIE PROPHET
(DOWNSTAIRS, N.Y.)
Ronnie Prophet has been an important staple in the Printers Alley nitery strip in Nashville. He is tremendous b.o. in that area and is starting to make his mark in other quarters, not only as a superior guitarist, but as a singer and comedian as well.
Prophet came into the Downstairs at the Upstairs for a one nighter concert Friday (14) in which he provided an impressive tour-de-force of his considerable skills. He also has one of the best technical setups of any single performer. His equipment includes mikes that reverberate, and immediate repeat equipment that permits him to duet with himself, plus an assortment of guitars that will do virtually anything including talk.
With all these skills, he presents a dazzling technical picture that intrigues the customers. What's more he's a good singer and has a good comedy concept, much of it citified application of country-western.
Prophet puts feeling into his tunes, provides potent accompaniment on the guitar, all of which seem equipped with every gadget known to musicians, and seemingly could make an impressive singer.
However, he permits the gadgetry to intrude on the delineation of songs. The audience is too impressed with the technical wonders of his act and somehow this detracts from his skill as a singer.—Jose
33-2c

GLENGARRY SOCCER LEAGUE
ANNUAL BANQUET
and
AWARDS NIGHT
Saturday, Sept. 6, 1975
7.15 p.m. to 1.00 a.m.
Sacred Heart Parish Hall
Alexandria, Ont.
Music by "The Brigadoons"
Admission: 16 and under $2.00 Adults $4.00
Dance only $1.00 per person at door
Last chance for tickets — August 29th, 1975
33-3c

IMMUNIZATION CLINICS AND CHILD HEALTH CONFERENCES

The St. Lawrence and Ottawa Valleys Health Unit will hold monthly clinics for infants and pre-school children as below:

These clinics are to be held every month except August

TOWN	DAY OF EACH MONTH	PLACE	HOURS
Cornwall (Central)	Every Thursday	Justice Building 340 Pitt St., 2nd Floor	2.00 — 4.00 p.m.
Winchester	1st Tuesday	Presbyterian Church Hall	10.30 — 11.30 a.m.
Chesterville		Town Clerk's Office	1.30 — 2.30 p.m.
Iroquois	1st Wednesday	Civic Centre	2.30 — 3.30 p.m.
Williamsburg	4th Wednesday	Lutheran Church Hall	10.30 — 11.30 a.m.
Finch	4th Tuesday	Presbyterian Church Hall	10.30 — 11.30 a.m.
Alexandria	4th Thursday (Sept., Oct., Nov., May, June, July)	Health Unit Office in Glengarry Memorial Hospital	1.30 — 2.30 p.m.

MOTHERS, WHY NOT CLIP THIS OUT FOR FUTURE REFERENCE?

Charlottenburgh protests Cornwall zoning change

In a surprise vote last week, Charlottenburgh Township council decided to object to a proposed zoning change in the city of Cornwall would allow a major hotel-business complex development at Second Street and Boundary Road.

An 11.5-acre parcel of city-owned industrial land has been earmarked for a proposed $1.7 million, two-storey hotel complex.

Although the city last June approved in principle construction of the hotel complex, a public hearing must be called to change the zoning of the official plan from industrial to commercial.

Charlottenburgh councillors said the proposed change, if allowed, would stop continuation of Second Street into the township of Charlottenburgh.

The councillors said commercial development at the proposed site would also impede any future progress.

Councillors unanimously voted in favor of opposing the zoning change.

No discussion was held on the subject. In a resolution, moved by Councillor Morgan Major and seconded by Councillor Gerard Dicaire, the council authorized Clerk-treasurer Reg. Gagne to forward its objections to the ministry of housing in Toronto.

It is not known when a public hearing will by held.

The facility at Second Street and Boundary Road will include a 119-room deluxe hotel, dining room facilities for about 200 and a banquet hall for 500 persons.

The development would incorporate a bank and a service station.

Last April, when the hotel complex issue came up before the city council, Ald. Angelo Lebano said the Boundary Road development would encourage growth in neighboring municipalities.

Ald. Aime Leblanc warned council delaying approval of the zoning change would leave the door open for adjacent Charlottenburg Township to try to attract The developer on that side of Boundary Road.

Cornwall city council, however, has little intention of extending Second Street to Charlottenburgh.

At a meeting when the hotel proposal was discussed, Development Commissioner Charles Adams told council that because of foreseeable traffic problems, it would not be to the city's advantage to extend the street.

Your loss is your gain.

Died accidently

A former resident of Lancaster, Mrs. Marilyn Smith died accidentally in Fall Brook, California on Friday, July 25th.

She was the former Marilyn Sharkey, daughter of the late Rev. Norman Sharkey and Mrs. Laura Sharkey.

She is survived by her mother, two brothers, James and Norman of Ottawa and five children, Kim, Kerry, Kelly, Kirk and Kevin all of Fall Brook.

Died at 87

The death of Mrs. Ida Larocque occurred on Friday, August 1st, at MacDonell Memorial, Cornwall, at the age of 87.

She was the daughter of the late Mr. and Mrs. John Larocque and widow of Paul Larocque.

She is survived by one brother Bert Larocque of Alexandria and five sisters: Mrs. Pauline Leger and Miss Margaret Larocque of Alexandria; Mrs. Ella Periard, Mrs. Theresa Trottier and Mrs. Leopold Marcoux, all of Montreal. She also leaves several nieces and nephews.

The funeral was held to Sacred Heart Church on Monday, August 4th, with Father Denis Vaillancourt offering the funeral mass. Burial was in Sacred Heart Cemetery.

Pallbearers were six nephews: Mitchell and Larry Larocque, Roger Leger, David Theoret, Wildy and Guy Cholette.

Preventive dentistry explained to St.-Raphael's CWL

Sugar is the cause of almost all major dental problems Claude Lalonde told members of the St. Raphael's CWL at their August meeting.

Mr. Lalonde, who is currently attending Toronto Dental School addressed the ladies on preventive dentistry, emphasizing the importance food in the child's diet has on his teeth. He particularly denounced sweet food or drink before bedtime.

The guest speaker was introduced by Mrs. Diana Sturkenboom and thanked by Mrs. Doreen Johnson.

Father Don Scott assured the ladies he was happy to take over as their parish director and told them he was preparing a choice of spiritual programs they might follow in the coming months.

Mrs. Therese Valade, convener for the annual bake sale held at Williamstown Fair said parishioners were all to join in the contributions, not just CWL members.

The parish cook books have arrived and will be on sale for $2.00 announced Mrs. Marie MacDonald.

Mrs. Diane Sturkenboom distributed booklets from the Ministry of Energy, Mines and Resources of Canada on "100 ways to Conserve Money and Energy in the Home."

Mrs. Hilda MacDonald Volunteered to keep the souvenir plates on sale at her store in addition to the parish rectory.

Three sets of sweaters have been purchased for the St. Raphael's girls ball teams by the group and Mrs. Mary MacKenzie displayed the purple and gold uniforms.

President Mrs. Mae Levert announced that Mrs. Betty MacDonald, Mrs. Marie MacDonald and Mrs. Catherine McDonell would be head conveners for the parish supper to be held September 13th in the Iona Academy auditorium.

LAGGAN

Mr. and Mrs. Henry Harms, Timothy and David, Hamilton, Ont., spent last week with their parents, Mr. and Mrs. Arthur Franklin.

Mrs. Kenneth Nixon accompanied Mrs. Archie MacIsaac and Ken back to Hazeldean.

Vacationing with Mr. and Mrs. Malcolm N. Grant are Mr. and Mrs. Ron H. Bishop and daughter Heather of Belle River, Ontario.

Sunday visitors with Mr. and Mrs. Norman Stewart were Mr. and Mrs. Bruce McLeod and family of Winnipeg and Morrison MacLeod of Finch.

Mr. and Mrs. Harold Cameron, Lachine, spent the weekend with Don MacLeod.

Mr. Austin Kennedy of Ottawa spent a week with Mr. and Mrs. Jim Weir recently. They also had Mr. and Mrs. Howard Kennedy, Karen and Bonnie of Ottawa.

Miss Alix Delahaye, Pembroke, spent the weekend with Mr. and Mrs. D. J. Baxter and also visiting during the week were Mr. and Mrs. W. J. Baxter, Gainesville, Fla.

Mr. and Mrs. Stewart Urquhart of Kapuskasing and Mr. and Mrs. Edgar MacDonald of Dorion called on Mrs. Vincent McDonald and Gavin recently.

Mr. and Mrs. Kevin Weir of LaSalle and her parents Mr. and Mrs. Arthur Cooper of Quebec City spent the weekend with Mr. and Mrs. Jim Weir. They also had Miss Tess Martin of Kemptville and Mrs. Austin Kennedy of Ottawa.



Married in Vankleel Hill

CHARBONNEAU—COUSINEAU

The marriage of Jacqueline Cousineau to Lucien Charbonneau took place on Saturday, July 19th, in St. Gregory's Church, Vankleek Hill.

Officiating at the ceremony was Father Maurice Dugre and Mr. Sauve presided at the organ.

The bride was given in marriage by her father. She wore a white polyester sheer gown with long sleeves, high neckline and flounce around the hemline. Her floor length veil which extended into a train was secured by a band of lilies of the valley. She carried a bouquet of golden roses and white carnations.

Attending the bride was Mrs. Della MacDonald, the bride's sister, as matron of honor. Bridesmaids were Jeanette and Joscelyne Charbonneau, the groom's sisters.

Best man was Bill Cousineau a brother of the bride. The ushers were brothers of the groom Luc and Yves Charbonneau.

The reception was held at the Dalkeith Hall where guests were present from Montreal, Valleyfield, Kingston and Grenville.

For their wedding trip to Wawa the bride wore a floral gown of yellow pastel. The couple will reside in Vankleek Hill.

Weaving and Spinning
EXHIBITION
Dunvegan Museum
Mr. J. K. Hazard of (First Edition) (Fiber Art) Ottawa, using Museum Antique Loom
SUNDAY, AUG. 17th
1.30 to 5.30
33-1c

SWING and SWAY WITH
SAMMY KAYE
and his orchestra
CHESTERVILLE and DISTRICT ARENA
Saturday, Aug. 23rd
Dancing from 9 to 1
Admission — $10 each
All funds will be used for recreation
Tickets available from Country Boy, Winchester; Byers' Building Supply, Fulton's, Cy's Produce, Chesterville.
Tel. 448-2144 or 448-3285
Refreshments available
Tickets include a corsage for everybody plus midnight meal
33-2c

ORDER NOW
Avoid Equipment Shortage
HYDRAULIC
BARN CLEANER
Hydraulic unit and motor inside building. This sort of drive eliminates the gears, belts, clutches, friction discs and wear and tear of parts. Swing with cylinder.
CO-OP
Prefab Silo
BUTLER
Three cable silo unloader conveyers, cattle feeders
DION self unloading forage boxes
L. LAUZON
FARM MACHINERY DEALER
SALES and SERVICE
57 Kenyon St.
Alexandria, Ont.
Tel. 613-525-1937 8-tf

SCENIC
BOAT CRUISE
Leaves Daily
2 p.m. from
Mac's Marina
South Lancaster
Low Group and Charter Rates
347-2693
29-tf

50 MAIN ST. N. ALEXANDRIA, ONT.
BRANDON
CHIROPRACTIC CLINIC
Tel. 525-2063 by appointment
38-tf

MANUFACTURER'S MART
HAWKESBURY
(Next to the National Bank)
205 Main St. Hawkesbury 613-632-2808
PRE-WASH DENIM SALE
JUST ARRIVED
BLUE DENIM
SUITABLE FOR JEANS, SKIRTS, OVERALLS and DRESSES
HOTTEST THING IN FASHIONS FOR THIS FALL
Not available everywhere—We have it at a low discount price
2.49 a yard
45 inches wide
Check and Compare—We have a limited quantity
SHOP EARLY FOR THIS FALL!

Reserve now
for your wedding photography
Your Wedding to Have Forever with a Photo Album
MacDonald of Glengarry
MRS. MERVYN MacDONALD
RR 2 Green Valley



$49.99
Superb Bridal Gown
Bridal Shoes and
Ring-Bearer Cushion
Now . . . that's Value!
MAGNIFICENT GOWNS—Reduced for this special event — all exquisite laces and fabrics, all new 1975 fashions. We'll do all alterations at NO extra charge — ALL FOR $49.99.
Vogue
THERESA PITRE
Bridal Consultant
SHOP TILL 9 P.M.
THURS. AND FRIDAY
VOGUE SHOPPE ° 500 MONTREAL ROAD ° CORNWALL

A Word to
The Penny-Wise . . .
YES!
We do lease our new Chevrolets and Oldsmobiles
For sure savings, come in and we will show you the benefits of leasing



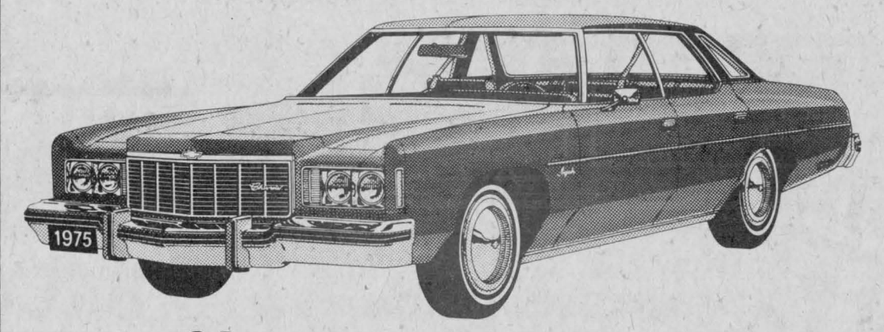

Glengarry Motor Sales Ltd.
68 Main St. Alexandria Tel. 525-1480

SOCIAL and PERSONAL

Mr. and Mrs. John Theriault and Mary Ann of Greenwood, N.S. spent this weekend with Mrs. Roy McDonell on their return from Edmonton where they visited with Mrs. Theriault's brother, Buddy McDonell prior to his death last Saturday. Also with Mrs. McDonell for the weekend were Mr. and Mrs. Steven McDonell of Ottawa and Mr. and Mrs. James St. John and family, Trenton.

Bernard McDougall of Detroit is visiting with Mr. and Mrs. Archie O'Connor and family.

Mr. and Mrs. John A. O'Connor of St. Catharines visited over the weekend with relatives in the area while here to attend the marriage of Mrs. O'Connor's niece, Sheila Gunn and Raymond Leger.

Mr. and Mrs. Wilfred Cadieux, Cathy and Kevin of Oakville are visiting with her father, Hugh MacDonell of Dalkeith and his parents, Mr. and Mrs. Albert Cadieux, Alexandria.

Mr. and Mrs. Cameron MacDonald have returned from a holiday in the Moosonee district, Northern Ontario.

Mr. and Mrs. Gerald McDonald have returned from a holiday in Germany where they visited with their son, Capt. Kenzie McDonald and Mrs. McDonald.

Alex DaPrato and Henry Duggan were in Kingston on Sunday where they visited Miss Millie MacKinnon in hospital.

Recent guests of Mrs. Fergus McRae were: Mr. and Mrs. Ralph Jester (nee Leora McSweyn), Des Moines, Iowa; Norman D. K. MacLeod and son Kenneth and grandsons Rory and Ricky MacLeod, Grand Haven, Mich.; Donald R. MacDonald, Detroit.

Mr. and Mrs. Franchere Demers, Chambly, Que., and Mrs. Yvan Demers, St. Lambert, Que., visited on the weekend their cousin Miss Georgette Paiement, Glen Sandfield.

Mrs. Ann Sharkey and sons of Kitchener, and Mr. and Mrs. Gus Stroulger of Ottawa, are visiting with Mr. and Mrs. Archie MacDonald and Gordon.

Miss Myrna McNaughtan of Cote St. George, returned to Vancouver after a three-week visit with her parents Mr. and Mrs. Duncan McNaughtan.

Mr. and Mrs. Bernard Vachon, Brantford, are visiting with his mother Mrs. Philippe Vachon, Dalkeith, brothers Joseph and Louis and families, Mr. and Mrs. Roland Periard and Mr. and Mrs. Rolland Massie of this area.

Mr. and Mrs. Larry Hargraves, Mrs. Ruth Hargraves and Kathy McBain, Lancaster, have just returned from a week's holiday in Prince Edward Island.

Died in Detroit

Relatives in Glengarry recently were saddened by the news of the death on July 20th of Mrs. George Tait, the former Anna Louise MacDonald. She was the daughter of the late Mr. and Mrs. Finley (Ranald Rory) MacDonald. She spent her early years in Alexandria. Though she lived in Detroit for all her married life, she contantly kept in touch with her many relatives and friends in Glengarry.

She is survived by her husband, George, two sons, three daughters and 25 grandchildren.

Her funeral and burial were held in Detroit at Our Lady Gate of Heaven Church on Tuesday, July 22, 1975.

Join the Canadian minority group. The Fit.

'BLUE BLOSSOM' and 'FLEUR-DE-LYS'



DIAMOND RINGS AT BRUNO PIGEON

Certified Watchmaker
13 Main St. N., Alexandria
Tel. 525-1518
Complete line of Jewelry and Electric Shavers
Razor repairs 37-4c

Sky-Hi Drive In

THURS. FRI. SAT. SUN. AUG. 14-15-16-17



"THE TRIAL OF BILLY JACK"

ADULT ENTERTAINMENT
BADLANDS
IN 1959, A LOT OF PEOPLE WERE KILLING TIME. KIT WAS KILLING PEOPLE.

FUNWAY FABRIC SHOPPE

Learn to stretch and Sew with Knit Fabrics
Basic Course — 6 2-hr. lessons
Register now for Fall Class

FALL SELECTION NOW IN CORDUROY, GABARDINE and SUEDE
All in Knit Fabric 60'' wide
also
Polyester and Acrylic Interlocks, Terry, Velour Sweater and Bathing Suit Knits
All Gorgeous — Come in and see them all

STORE DAY
Thursday 9 - 9
Other times call for appointments

E. FERGUSON
Highway 34
Lancaster
347-2704

33-2c

Couple wed at Chatham

WARD-MacRAE

Norma Jean MacRae, daughter of Mr. and Mrs. Ivan F. MacRae of Chatham, Ontario, (the latter formerly of Maxville, Ontario) and Bruce Kinsey Ward, son of Mr. and Mrs. Donald Kinsey Ward of Ottawa, exchanged marriage vows during a double wedding ring ceremony at First Presbyterian Church, Chatham, on Saturday, July, 19th. The Very Rev. Dr. G. Deane Johnston of Brantford, Ont. Officiated at the wedding, assisted by Rev. Gardiner C. Dalzell.

The altar was adorned with white candelabra and standards of white gladioli. Organist John Siderius of Brockville, provided wedding music and featured a composition by Professor William McRae, cousin of the bride. The bridal party was piped from the church by Piper William MacIntosh.

Escorted down the aisle and given in marriage by her father, the bride wore a long gown of polyester satin, fashioned in a Victorian style, with a detachable chapel train, long fitted lace sleeves, a high round neckline with a stand up lace edged collar. It was highlighted by a yoke and overlay of old English lace. A deep flounce encircled the hemline of the gown and also the chapel train. A bandeau of stephanotis held her long veil of silk illusion in place. She carried a colonial bouquet of white roses, baby's breath, stephanotis, sprigs of heather and streamers of white velvet with white roses.

Marjorie C. MacRae, sister of the bride, was maid of honor, and wore a long mint green gown overlaid with yellow flowered organza, empire waistline, short bouffant sleeves and scooped neckline. Kathleen Ward, Chatham and Mrs. Barbara Fraser, Hamilton, sister of the groom, were bridesmaids, and wore yellow gowns overlaid with green flowered organza in the same style as the maid of honor. They each carried colonial bouquets of yellow daisies, peach carnations and baby's breath.

David Taylor, Ottawa, was the bestman, and ushering the guests were Jamie Ward, Ottawa, brother of the groom and Robert L. Fraser 111, of Hamilton, brother-in-law.

The reception was held in the Coach Room of the Wheels Motor Inn. The newly-weds left on a trip to the Muskoka area. For travelling the bride wore a red and white long dress with short white lace sleeves and an overlay front panel of white lace, a white picture hat, white accessories and a corsage of white roses.

The bride is an Honors graduate of McMaster University, Hamilton, and will begin her Master of Arts degree in the Fall. The groom is an Honors graduate of University of Toronto and McMaster University, Hamilton and is presently working on his doctorate degree at McMaster University.

Guests were present from Marcelin, Sask., Lewisburg, Penn., Saginaw and Detroit, Michigan, Toronto, Hamilton, North Bay, Brantford, Ottawa, Cornwall, Maxville, Guelph, Mississauga, and Montreal.

When Mr. and Mrs. Ward return from their honeymoon, they will take up residence in Hamilton.

Mrs. Cameron MacGregor Maxville, is an aunt of the bride.

APPROACHING MARRIAGES

CONWAY-WILLIAMSON

Mrs. Rachel Conway announces the forthcoming marriage of her daughter Susan Elizabeth to Glen Richard Williamson, son of Mr. and Mrs. Richard Williamson of Toronto. The wedding will take place on Saturday, August 30th at 3:00 p.m. in St. Finnan's Cathedral.



Celebrated 65th anniversary

MR. AND MRS. ROMEO GIRARD

Mr. and Mrs. Romeo Girard celebrated their 65th wedding anniversary at their home at 96 Dominion St. last Sunday afternoon.

Present were their daughter, Majella, Mrs. Fred Lajoie of Green Valley and sons Raoul and Edgar of Glen Robertson Road, their families and a few friends.

Mrs. Girard is the former Emilie Lalonde and they were married in St. Finnan's Cathedral. They farmed on Glen Robertson Road until their retirement to Alexandria about 20 years ago.

Aged 91, they are both active and enjoy company.

Omission

In the report of the Rolland Lalonde-Wanda MacDonell wedding account last week we inadvertently omitted the name of Mrs. Rosaire Leger as hostess of a linen shower.

Cabine D'Esthetique Lyse

Prop.: Lyse Emond

ESTHETICS — MAKEUP — MANICURE

EDITH SEREI PRODUCTS

30 KENYON ST. EAST, ALEXANDRIA
Tel. 525-2234

31-4p

Border Drive-In Theatre

Wed.13 Thu.14 Fri.15 Sat.16 Sun.17 Mon.18 Tue.19



The Fire Chief

HELD-OVER FOR 2nd WEEK

IRWIN ALLEN'S THE TOWERING INFERNO

20th CENTURY-FOX and WARNER BROS. present
STEVE McQUEEN, PAUL NEWMAN, WILLIAM HOLDEN, FAYE DUNAWAY, FRED ASTAIRE, SUSAN BLAKELY, RICHARD CHAMBERLAIN, JENNIFER JONES, O.J. SIMPSON, ROBERT VAUGHN, ROBERT WAGNER

PANAVISION® COLOR BY DE LUXE®

ADULT ENTERTAINMENT

ALEXANDRIA
Discount and Dept. Store
58 MAIN ST. S., ALEXANDRIA TEL. 525-2677

MEN'S FORTREL SUITS
Sizes 36 to 44. Asst. Colors
35.00

FREE MATCHING SKIRT
With a short sleeve pullover, Girls' sizes and Ladies' S.M.L.
ONLY 5.98

LADIES' SHORT SLEEVE PULLOVERS
S.M.L. Asst. Colors
Discount price 2.95

Babies were delight at fair

There were babies of every description at the Williamstown Fair on Saturday and 28 of them made it an interesting choice for the judges. Each entry was eligible for all classes but was only allowed one first prize.

Taking home silver dollars for their prowess, the winners were classified as follows:

Quietest: Liam Kemp, Carolyn McIntosh, Eric Dorsey, Jody McDonald.

Best Dressed Boy: Jason Pilon, David Carriere, Blair Kinnear, Derek Scott.

Best Dressed Girl: Jody McDonald, Lyn Wattie, Ruth Greer, Christina McDonald.

Cutest Smile: Eric Dorsey, Ruth Greer, Greg Roy and Lynn Wattie.

Tallest Baby: Martin Algire and Johanne Harrington tied; Heather Aitken and Greg Roy.

Shortest Baby: Tania Tyo, Amber Coleman, Kyle MacDonald-Wolochatiuk.

Ideal Baby: David Carriere, Roger Taucher, Joy Pilon and Rebecca Fourney.

Repairs to roof needed

The fate of the original residence of Bishop Macdonell at St. Raphael's is still uncertain.

Percy Beaudette, a superintendent with the SD & G Separate School Board, said the board is still awaiting a reply to its request for financial assistance from the Ontario Heritage Foundation.

The Board acquired the building for a nominal sum when it purchased the adjoining Iona Academy school from the Sisters of Holy Cross.

The stone residence was built by the Bishop in 1908. It was renovated by Msgr. D. A. Campbell in 1912 and two stone wings were added in 1924. The roof, an ancient architectural style, is in need of extensive repairs.

The board's brief to the foundation made them aware of the historical value of the building and begged for assistance to keep the structure from further deteriorating. Mr. Beaudette said the foundation may ask to take over the building as a condition for assistance.

ENGAGEMENTS

FORBES—JAMIESON

Mr. and Mrs. Stanley Forbes of Vankleek Hill, wish to announce the engagement of their eldest daughter, Eleanor Ruth, to John Jamieson, only son of Mr. and Mrs. William Jamieson of Glen Sandfield. The marriage will take place on September 20, 1975, in Breadalbane Baptist Church.

THE UNITED CHURCH OF CANADA

Services, Aug. 17th
Alexandria, 9.30 a.m.
Dalhousie Mills, 11.15 a.m.
Glen Sandfield, 8.00 p.m.

Minister
Rev. Lloyd A. Davies

ST. LAWRENCE AND OTTAWA VALLEYS HEALTH UNIT

Prenatal Classes WILL START

Wednesday, Sept. 3, 1975 — 7.00-9.00 p.m.
Cornwall General Hospital and Hotel Dieu Hospital

Tuesday, Sept. 23, 1975 — 7.00-9.00 p.m.
Glengarry Memorial Hospital
Alexandria, Ontario

For further information call your Public Health Nurse
At Cornwall 933-1375 — Alexandria 525-2222

33-1c

Garry THE BEST IN SCREEN ENTERTAINMENT

Wed. - Sat. August 13 - 16
"MANDINGO"
Perry King, James Mason, Susan George
— Also —
"SERPICO"
Al Pacino
ASSISTANCE RESTRICTED

Sun. - Tues. August 17 - 19
"CORPSE GRINDERS"
— Plus —
"FRANKENSTEIN'S CASTLE OF FREAKS"
(Adult Entertainment)

Wed. - Sat. August 20 - 23
"THE MECHANIC"
Charles Bronson
— And —
"MIXED COMPANY"
(Adult Entertainment)

ALEXANDRIA DRUG MART
5 Main St. Tel. 525-2525

THIS WEEK'S SPECIALS

BUFFERIN 200 size — Reg. 3.22 Special 1.69	JOHNSON'S BABY SHAMPOO 15 oz. — Reg. 3.39 Special 2.17
ROBITTUSIN COUGH SYRUP 8 oz. — Reg. 2.68 Special 1.44	KOTEX 48's SUPER and REGULAR — Reg.3.17 Special 2.61
ULTRA BAN 9 oz. DEODORANT — Reg. 2.40 Special 1.27	POND'S COLD CREAM 4 oz. — Reg. 2.35 Special 1.67
NICE'N EASY — Reg. 3.10 Special 1.53	HERBAL ESSENCE SHAMPOOING 16 oz. — Reg. 3.14 Special 1.67
FINAL NET HAIR SPRAY 4 oz. — Reg. 1.79 Special 83c	BROMO SELTZER 5.25 oz. — Reg. 1.92 Special 1.37

FIGHT INFLATION
with our
DAILY LOW PRICES
and
WEEKLY SPECIALS

TOO GOOD TO STOP!*

New members' $4 TAKE OFF!
* Offer extended until Sept. 6, 1975

The $4 take-off...took off!
Take off excess pounds with Canada's leading weight control organization.
5 weeks' membership regularly $16
Now $12
CANADIAN LEGION
Bishop and Elgin
Thursday, 7:30 p.m.

Don't forget to ask for our Counterweight products at your favourite food store.

Over 275 classes per week
counterweight.

32-3c

NEWS FROM HERE AND THERE

LANCASTER

Congratulations are extended to Bainsville Women's Institute on winning the MacArthur Trophy for their display at the Williamstown Fair.

Miss Helen MacKenzie visited relatives in Williamstown and spent a few days with Misses C. A. and M. J. McLennan before returning to her home in Hamilton.

Donna and Larry Egan of Calgary visited their grandparents Mr. and Mrs. Athol MacDonald and Karen.

Mrs. Joanne McLean, Miss Christena MacDonald and Miss Mabel McLeod of Maxville spent some time with Misses C. A. and M. J. McLennan on Saturday.

Knox United Church women are holding a bake sale Saturday, Aug. 16th, at Michel's Restaurant at 11 a.m.

Mrs. McNaughton Cumming has returned home after being in Halifax attending the funeral of her father, Alex MacKay.

Sympathy is extended to Mrs. Garner Shaw and daughters and other members of his family in their recent bereavement.

Miss Verna Stenson of Montreal, spent Sunday afternoon with Mrs. C. T. Upton. Weekend guests of Mrs. Upton were Mr. and Mrs. Cameron Morey and two sons from Sydenham, Ont.

Mr. and Mrs. Robin Upton, Kyle and Bayne of Manotick spent the weekend with her parents Mr. and Mrs. Cecil Shennett and also visited Mrs. Upton.

Mr. and Mrs. Dan Sousa and family of Bermuda called on Mr. and Mrs. Donald Ross and Bonnie MacLeod on Sunday afternoon.

GLEN SANDFIELD

Maureen McCreight, who has been on vacation with her sister and brother-in-law, Mr. and Mrs. R. J. Mulvaney, left Monday for her home in Winnipeg.

Mr. and Mrs. Clifford Bickerstaff and family were down Ormstown way recently to visit friends and returned by way of the United States.

Bill Fraser and his daughter Andrea have returned home to Waterloo Ont. after a recent visit to his father John Fraser.

Rev. L. S. Woolfrey, a former minister of the Glen Sandfield United Church, was in the village and spent some time with Campbell Fraser.

The Soccer Tournament held in Williamstown over the weekend, finished on Sunday with the Lochiel Pee Wee team taking the trophy. They defeated both the St. Andrews and the Martintown teams Saturday, and went on to win Sunday from the Wmstown team. The Lochiel team is composed of boys taken from all four of the area teams. Congratulations boys! Well done.

Lucie Brunet was home from Pierrefonds, to see her mother this weekend, Miss Brunet currently employed for the summer there, in a hospital for handicapped children. Also visiting Mrs. Perle Brunet this weekend were Mr. and Mrs. Raymond Brunet, Pierrefonds, her brother Gerard, his wife and sons Daniel and Gaetan, and her sister Mrs. Gilberte Forest, all of Coteau du Lac.

Miss Flora MacIntosh, Montreal, is spending a few days with her sister Mrs. Annabel Fraser.

Daughters Peggy Weinberg, and Chickie Roberts, also Peter Merleau all of Montreal spent the past week at the Chapman's home and Sunday visitors were daughter Bonnie MacAllister, Brossard; Serge Beauchamps and Keith Gilbert of St. Hubert, Shane Magus and Connie Rankin, Montreal.

We were very sorry to hear of the accident that befell Robert MacMillan, but are pleased to hear he is out of the intensive care unit, and seems to be progressing quite will. We would like to send out fervent get well wishes to him; for a speedy recovery.

Sincerest sympathy to Hanna Chisholm on the recent passing of her sister, Mrs. Ada Pope.

WORSHIP SERVICES

Rev. Davies is away, and the Glen Sandfield Choirs had the morning worship service, this past Sunday. The moderator was Mrs. Clifford MacDonald, and she opened the service with the call to worship, and prayer. Brenda MacMillan had the message entitled "Hasty Judgement," and "In The Garden", was a duet sung by Mrs. C. MacDonald and Mrs. Chapman. Kevin MacLachlan and Carey MacMillan took the collection, which was dedicated in song and prayer. Three hymns were sung during the service. Allison Barlow read a prayer of thanksgiving and Mrs. MacDonald closed the service with the benediction. We would like to thank all the members of the choir who took part and Mrs. Grace MacLennan who drew up the order of service, and contacted all who took part, also Mrs. Bessie MacLennan, our able organist, who had no chance to practice the duet beforehand, and did so well.

Rev. Davies will be away next Sunday evening too, but there will be a service in the evening, at the regular time. Please turn out, and encourage those taking part. It may possibly be a Hymn Sing service.

MOOSE CREEK

(Intended for last issue)

Mr. and Mrs. Alex McLean, accompanied by Mrs. Yahn of Calgary, left by plane on Sunday evening for a three-week tour of Scotland.

Miss Betty MacLeod and Victor Patterson of Toronto spent the holiday weekend with Mrs. Eileen Urquhart and daughter, Grace and several other relatives in the area.

Mr. and Mrs. Thomas Bradford of Toronto spent last week visiting their daughters, Mrs. Larry Welch, Mr. Welch and son David, "the Manse".

Mr. and Mrs. Creighton of Daytona Beach, Florida, are spending their vacation with Mr. Victor Johnson.

Mrs. Glenn McKay accompanied her parents, Mr. and Mrs. George Wensink of Maxville, on a three-week vacation to Calgary and other Western points of interest.

Mr. and Mrs. Pierre Bouthillier of Moncton, N.B. are spending their vacation with her parents, Mr. and Mrs. Jeovanie Boisvenue.

Benson Robillard was a recent weekend visitor with Mr. and Mrs. Leonard Robillard.

Mr. and Mrs. Gordon MacPherson and son, Shawn of Ottawa, visited with Mrs. David Ross on Monday.

Visitors with Mrs. Albert Brisson during the weekend were Mr. Edward Poirier and son, Leonard and Mrs. Poirier of Brownsburg: Mr. and Mrs. Albert Trottier of Alexandria: Mrs. Romeo Hamel, Mrs. John Lahaie, Cornwall.

Mrs. Mary Brisson of Rutland, Vermont, is spending her vacation with Mrs. Alcide Lafrance and family.

Mrs. Mary C. Empey of Ottawa, spent the weekend with Mrs. Murdie MacLean.

Mrs. Norman MacCuaig and Mr. and Mrs. Kenzie MacCuaig attended the MacCuaig Clan reunion held in Ottawa on Saturday and Sunday.

Isidore Lalonde of Cornwall, is spending his vacation with his brothers, Hector and Wilfred Lalonde.

Mr. and Mrs. Murray Spalding (nee Annie Beaton) and son of Toronto, called on Mrs. David Ross on Friday. Mrs. Spalding is the daughter of the late Rev. and Mrs. Lauchlin Beaton who were residents of "the Manse" here from 1900 to 1909.

Weekend visitors with Mr. and Mrs. Adelord Emmell were Mrs. Claude Ryan and son Barry; Mr. and Mrs. Roland Poirier and son, John Poirier and Miss Guertin of Ottawa, Mr. and Mrs. Edgar Gauthier and son of Timmins, Ontario.

GLEN ROBERTSON

Mrs. Catherine Elliott and son Brian, Mr. and Mrs. Gerald Collingbourne, Mr. and Mrs. Garven Gahen, Mr. and Mrs. Ralph Beriau and Mrs. Theresa McKenty of La Salle and Verdun, were recent visitors of Mr. and Mrs. James MacDonald while granddaughters Debbie and Donnie are their guests for a week.

Mayor and Mrs. A. S. Milne of Picton, Ontario, were guests of Mr, and Mrs. Charles Wilton.

Her nephew, Bill Jack of Barrie and Mr. and Mrs. William Miree of Westmount were guests of Mrs. Elizabeth Scullion.

Currently visiting relatives and friends in Glengarry Mr. and Mrs. Doug Lacombe from Moncton N.B. are guests of Mr. and Mrs. Don McLeod.

FOR SALE
'69 FORD
heavy duty half ton truck
long wide box
EASTERN AUTO SALES
20 McDougall Ave
Alexandria

MacGillivary's Outfitters
NEW HARDY PIPES



From SCOTLAND
full imitation ivory and half silver mounted
Complete, ready to go
315 CLARK AVENUE, CORNWALL
933-4867 347-3527
31-3c

Antique Auction
Saturday, August 16th

10.30 a.m.
AT THE RESIDENCE OF JULIEN LEFEBVRE
Route 236 East 2 miles east of Beauharnois

PARTIAL LIST—Several pine closets; brass bed; several desks and drawers; 1 pine chest; 1 oak clothes peg; several Canadian chairs; old wood box; love set; large brass Philippines gong; antique dishes; carnival dishes; jars; jugs; 2 beautiful Victorian tables; antique pots and pans; old tools; antique sideboards; oil lamps; brass pieces assorted; old farm kitchen stove for wood; oak dressers with mirrors; clocks, old; old dolls; extension tables; many brass pieces; roll top desk; old books; silver plate and many other items.

TERMS — CASH

Refreshments. Sale under a tent. Buyers, arrive early to receive your buyers card before sale time
Lyell J. Graham, Auctioneer, — Tel. 264-2289
Owner—Julien Lefebvre — Tel. 429-4489
33-1p

ALLEN'S ALEXANDRIA

The door is still open for a good buy on our 1975 Chrysler and Plymouth cars and Dodge trucks

Here are a few facts about these fine Chrysler products

All use regular gas and are equipped with electronic ignition - They have a guarantee for 12 months, unlimited mileage

Don't forget the 5% REBATE is still on, so drop in and talk to us for the best deal you can make in '75

Plymouth
CHRYSLER
Dodge Trucks
SALES/SERVICE

Main St. N.
(ACROSS THE TRACKS)
Tel. 525-1771

the place to buy meat

ALEXANDRIA IGA

"BUDGET" BEEF (CANADA GRADE "C")

. . . IS LEANER BECAUSE IT IS FED ON GRASS OR SILAGE WHICH PRODUCES BEEF WITH A MUCH LOWER FAT CONTENT.

. . . IS GUARANTEED TENDER BECAUSE IT IS MECHANICALLY TENDERIZED AT A CENTRAL PROCESSING PLANT BY A ROSS TENDERIZING MACHINE CONTAINING 518 TINY NEEDLE-LIKE KNIVES WHICH INVISIBLY SEVER THE CONNECTIVE TISSUE OF THE MEAT. THIS MACHINE ADDS NOTHING TO THE MEAT, TAKES NOTHING AWAY, CAUSES NO CHANGE IN TASTE, TEXTURE OR COLOUR. NO CHEMICALS OR OTHER ADDITIVES ARE USED.

. . . COOKS QUICKER. BECAUSE IT IS MECHANICALLY TENDERIZED, THE NATURAL JUICES FLOW MORE FREELY THROUGH THE MEAT, THEREBY REDUCING THE COOKING TIME. WE RECOMMEND THE USE OF A GOOD MEAT THERMOMETER TO MONITOR THE COOKING. BEST RESULTS OCCUR WHEN "BUDGET BEEF" IS NOT COOKED PAST THE MEDIUM STAGE.

. . . IS PRICED LOWER BECAUSE IT CAN BE PRODUCED AT CONSIDERABLY REDUCED COSTS TO THE PRIMARY BEEF PRODUCER. "BUDGET BEEF" CAN BE MARKETED AT PRICES 20¢ TO 40¢ PER POUND LOWER THAN GRADE "A" BEEF.

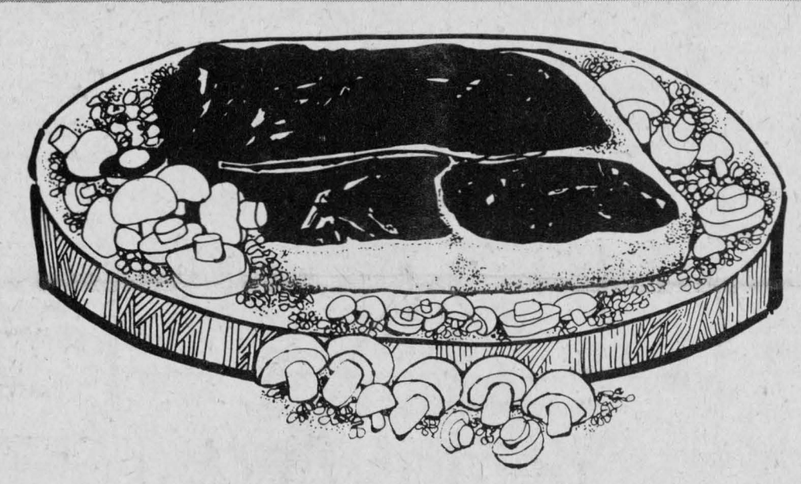

BUDGET BEEF GRADE "C"
BEEF HIP-BOTTOM CUT
BONELESSS ROUND STEAK $1.18 lb.

BUDGET BEEF - GRADE "C"
BEEF HIP
BONELESS RUMP ROAST $1.18 lb.

BUDGET BEEF - GRADE "C"
BEEF HIP
SIRLOIN TIP ROAST $1.48 lb.

✻ SCHNEIDERS
ONE POUND PACKAGE
RED HOT WIENERS 68¢

BUDGET BEEF - GRADE "C"
BEEF HIP
TOP ROUND STEAK $1.48 lb.

BUDGET BEEF - GRADE "C" - BEEF CHUCK
BONELESS BLADE ROAST ✻ lb. 1.08

BUDGET BEEF - GRADE "C" - Beef Chuck
BONELESS Cross Rib Roast ✻ lb. 1.28

SCHNEIDERS, 6 oz. pkg.
SLICED COOKED HAM 98¢

SCHNEIDERS, STORE PACKED
ENGLISH SAUSAGE lb. 1.08

BY THE PIECE ✻
TOP VALU BOLOGNA lb. 49¢

FULLY COOKED - 1½ lb. tin
Top Valu Canned Hams each $2.58

Budget Beef - Grade "C" Beef Hip-Cube Steak or
EYE OF THE ROUND ROAST lb. 1.98

BUDGET BEEF-GRADE "C"
BEEF LOIN SIRLOIN STEAKS lb. 1.98

SCHNEIDERS, 6 oz. pkg.
Macaroni & Cheese or CHICKEN LOAF 44¢

TOP VALU, 2 lb. pkg.
HAMBURG PATTIES lb. 79¢

TOP VALU, 1 lb. pkg.
SLICED SIDE BACON 1.69

BUDGET BEEF - GRADE "C" - BEEF RIB
Rib Eye Steaks lb. $2.58

✻ TOP VALU **Choice Peas** 19 oz. tins 29¢

✻ AYLMER FANCY **Tomato Juice** 5 19 oz. tins $1

TOP VALU ASSORTED FLAVOURS **Fruit Drinks** 3 48 oz. tins $1

✻ TOP VALU **Salad Dressing** 16 oz. jar 49¢

TOP VALU **Blue Powdered DETERGENT** 3 lb. bag 85¢

ALCAN WRAP 12 inch **Aluminium Foil** 25 ft. roll 39¢

TOP VALU - SLICED, CRUSHED or **Tidbit Pineapple** 19 oz. tin 49¢

DEL MONTE **Fruit Cocktail** 28 oz. tin 79¢

RISE 'N' SHINE - ORANGE **Flavour Crystals** 4 3¼ oz. pkgs. 89¢

FIVE ROSES ✻ **All Purpose Flour** 5 lb. bag 85¢

KELLOGGS ✻ **Corn Flakes Cereal** 24 oz. pkg. 88¢

TOP VALU **Tomato Paste** 5½ oz. tin 24¢

PLANTERS **Peanut Oil** ✻ 32 oz. cont. 1.89

RED ROSE ✻ **Economy Tea Bags** pkg. of 90 1.09

HEINZ **White Vinegar** 128 oz. cont. 1.05

YORK - SMOOTHY **Peanut Butter** ✻ 16 oz. jar 85¢

JELLO - ASSORTED FLAVOURS **Jelly Powder** 3 oz. pkg. 26¢

KRAFT - WITH CHEESE **Pizza Mix** 30 oz. pkg. 1.23

KAM - ASSORTED VARIETIES **Luncheon Meat** 12 oz. tin 79¢

REGINA **Bread and Butter Pickles** 15 oz. jar 59¢

REGINA - STUFFED LOOSE PACK **Manzanilla Olives** 16 oz. jar 99¢

LAVO - SPECIAL PACK **Liquid Bleach** 128 oz. cont. 69¢

DR. BALLARDS - BEEF BURGERS **Dog Food** 72 oz. pkg. 1.99

WHITE SWAN - White or Assorted Colours **Bathroom Tissue** 4 roll pkg. 92¢

Facelle Royale - 2 Ply White or Assorted Colours **Paper Towel** 2 roll pkg. 99¢

FRASERVALE - FROZEN - BROCOLI SPEARS OR **Brussel Sprouts** 2 10 oz. pkgs. 88¢

McCAIN - Superfries Frozen Regular or Crinckle **French Fries** 2 lb. bag 79¢

TOP VALU - FROZEN CONCENTRATED **Orange Juice** ✻ 4 6 oz. tins 88¢

TOP VALU **Creamery Butter** ✻ 1 lb. print 1.07

CASSELMAN - Coloured or White - Random Weight **Cheddar Cheese** ✻ 1 lb. pkg. 1.53

CHERRY HILL - COLBY OR **Brick Cheese** ✻ 12 oz. pkg. 1.29

KRAFT - PROCESSED SINGLE **Slices Cheese** ✻ 8 oz. pkg. 74¢

TOP VALU **Soft Margarine** ✻ 1 lb. tub 59¢

ARRID - ASSORTED VARIETIES **Extra Dry Deodorant** 6 oz. tin 1.09

JOHNSON AND JOHNSON - DAYTIME **Disposable Diapers** pkg. of 24 2.59

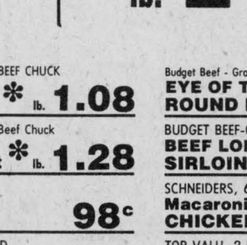

✻ GOLDEN YELLOW **Chiquita Bananas** lb. 16¢

California Sweet Eating **Plums** lb. 39¢

CALIFORNIA **Sweet Eating Nectarines** lb. 48¢

SOUTH AFRICAN ✻ **Outspan Oranges** size 138's doz. 75¢

SNOWHITE **Fresh Mushrooms** pint box 59¢

FRESH CUT **Cole Slaw** 3 8 oz. cello pkgs. 99¢

We care about nutrition and value

THIS SYMBOL INDICATES IGA'S WEEKLY ADVERTISED ITEMS CONTAINED IN THE FOOD PRICES REVIEW BOARD'S FOOD LIST FOR A NUTRITIOUS DIET.

WE RESERVE THE RIGHT TO LIMIT QUANTITIES TO AVERAGE FAMILY REQUIREMENTS
Supplied and Serviced By M. Loeb Limited
PRICES EFFECTIVE UNTIL CLOSING SATURDAY AUGUST 16, 1975

IGA GIVES "GOLDEN TEN" GOLD BOND STAMPS ON FULL DOLLAR PURCHASES ONLY. WE REGRET THAT GOLD BOND STAMPS WILL NOT BE ISSUED WITH CIGARETTES, BEER (IN QUEBEC STORES) OR WITH ITEMS PURCHASED FROM OUR COURTESY OR SNACK BAR.

EDITORIAL

IT'S OUR OPINION

Moped drivers should be licenced

We witnessed an accident involving a moped on one of our streets last week and it left us wondering why this vehicle can be driven on a public road or street by anyone who does not have a driver's licence. The Ontario government has promised to legislate later to require both the vehicle and the driver to be licenced. Wearing of a helmet is also to be made mandatory.

Why that legislation was not incorporated in the new regulations defining mopeds we know not. The new rules make it illegal for anyone under 16 to operate a moped on an Ontario roadway. It is now illegal to carry a passenger on a moped and other strictures govern weight, speed and equipment of the vehicle.

The youth involved in that accident may have been 16, and maybe not. We are more certain he does not possess a driver's licence for he ignored a 'Stop' sign to drive into the path of a light truck at an intersection. Fortunately the driver reacted quickly and though the operator was dumped to the street neither he nor his bike appeared badly hurt.

Had that young man qualified for a driver's licence he would know the rules of the road and his eye would be more observant where "Stop" signs are concerned.

The moped seems to be catching on quickly in public favor and we foresee a bright sales future for the motorized bike. It could prove as popular as the snowmobile and that will pose a real traffic problem on our already cluttered roads.

All the more reason that their operators be competent, qualified drivers. In all fairness that legislation should be enacted before too many non-drivers have invested in mopeds.

Out of the dark ages

Workers at the Brockville Chemicals plant near Prescott are on strike and an editorial in the Prescott Journal suggests the reaction of both labor and management is "out of the dark ages". There are accusations, counter accusations, statements, denials, all of them from an era long past as far as strikes are concerned, the editor feels.

Both union and management have been acting like little children by calling each other names and by making threats to each other via the press.

That is no way to arbitrate, the Prescott editor suggests. We have witnessed enough strikes in this area to know that "statements to the press" do not help one iota in solving a strike, but instead serve usually to drive the two sides further apart. Aside from the fact at both union and management press releases and statements to the press contain little else but words designed to inflate individual egos, it is time both teams learned that strikes are solved at the bargaining table and at the bargaining table only. There was a time when public sympathy for or against certain strikes would be gained by leaking real or imagined tidbits to the press, but today most editors are smart enough not to be "used" during strikes and try to stick strictly to the facts in covering strike news, often offering to counsel both sides on what should or should not be said. Another fact to be taken into consideration is that the public no longer reacts one way or the other in industrial disputes, mainly because they have become so commonplace that they invoke a severe case of the yawns.

The economics of a strike are simple. Both sides lose. And it is probably because of this that "brinkmanship bargaining" has taken over where common sense and responsibility used to prevail. This emergence of brinkmanship bargaining has been responsible for the widening gap between union and management which has nurtured distrust and dislike between the two sides. We must try to steer away from this type of bargaining and away from strikes and lockouts. Where we can go, we don't know, but we certainly have to start looking harder for new directions in labor relations in Canada.

What's in a name?

Whether to address a woman as Miss, Mrs. or Ms. is not a trivial question, a weekly editor in the United States writes. Although the "Ms.' debate has engendered some entertaining columns, he feels, the title "Ms."remains a powerful symbol of a current social and journalistic issue.

That editor's newspaper used to call every woman "Miss" or "Mrs." If the woman was married the paper required her to be identified by her husband's name.

The first change came when it was decided that if a woman preferred use of her own first name or if the circumstances seemed to make it more appropriate that paper would call her "Mrs. Mary Jones" rather than "Mrs. Sam Jones". Then came the debate over Ms, which is still going on. The decision was reached to let each woman be called what she preferred: Mrs., Miss, Ms. or Dr.

That policy is generally followed, but it is being modified in favor of a new practice that is becoming general usage. Where appropriate, that newspaper is occasionally dropping the identifier altogether and just making the woman "Jones".

This still sounds awkward and abrupt to some of us, that editor avers. Some readers may find it offensive, rude, ungracious or even "ungentlemanly". But he is discovering that the use of "Mrs.", "Miss", "Ms", etc, is equally offensive to many readers, particularly young people.

In order to guage the feelings of his readers, that editor offered prizes to people writing or phoning their preferences. Nearly 50 women—and two men—responded to the request, almost all of them married and aged 30 to 50. Most favored the traditional approach, some 30; and only four liked "Ms". Twice that number wanted the same treatment as men, in that paper's case referring to them as "Mary Jones" the first time in a story and just "Jones" after that. Another five suggested calling each woman what she prefers to be called.

In our reading recently we have come across several instances of that third category and we have found it not to our liking. As our eye runs down the story it stops at a reference to "Jones" and then has to climb back up to opening paragraphs to be reminded "Jones" refers to "Mary Jones". In time, and if it becomes common usage, that system may prove more acceptable to us. Right now we reject it as being non-informative. That is our primary dislike of "Ms.", as well; though its connotation with "Mess", in our mind, is another reason for rejecting it.

A newspaper's chief excuse for being is to inform its readers. These new approaches to women's names are less informative and so we feel we would be doing our readers a disservice if we adopted them. We have been led into using the woman's name, rather than her husband's, in some reports on women's sport and other activities. We shall continue to do so where there is no handy alternative but that is a trend to misinforming, too, we feel. Especially in a county that boasts so many Mary McDonalds and Jeanne Sauves that the husbands at one time had to tack on their father's names for better identification.

Our age may have something to do with this viewpoint but freedom fighters among the female readership may solace themselves with that U.S. editor's feeling that young womanhood demands a new approach. When us old fogeys are gone from the scene Ms may have its day.

THE GLENGARRY NEWS

A member of the Canadian Community Newspapers' Association

Ontario Weekly Newspapers' Association
Audit Bureau of Circulation
THE NEWS PRINTING COMPANY
P.O. Box 10, Alexandria, Ontario, K0C 1A0 Telephone 525-2020
EUGENE A. MACDONALD—EDITOR AND PUBLISHER

SUBSCRIPTION RATES: $7.00 per year; $8.00 per year in Canada, beyond the 40-mile zone $9.00 per year U.S.A. and Foreign—Second class mail registration No. 1302.



ITEMS OF AULD LANG SYNE . . .



. . . GLEANED FROM OUR FILES

TEN YEARS AGO
Thursday, Aug. 5, 1975

The first settlement of members of Clan MacLeod in the Kirk Hill area in 1793 was commemorated Sunday with the unveiling of a plaque on a stone cairn near Dalkeith.—Home on a holiday from Pakistan, Rene Quenneville, now of St. Zotique won the Pontiac car draw at Glen Nevis social.—Mr. and Mrs. John Charles O'Connor of Apple Hill, celebrated their golden wedding anniversary on July 17.

TWENTY YEARS AGO
Thursday, Aug. 4, 1955

Federal agricultural officials see a one hundred million dollar crop disaster for Ontario and Quebec as summer heat continues to destroy hay and pasturage and cut all crop yields.—An Alexandria member of the RCMP, Constable L. A. P. (Buddy) St. John, received a lifesaving certificate at Fredericton, NB, for his prompt action in saving the life of a man who had plunged with his car into the water. More than 15,000 attended Saturday's Games, making them the most successful since opening year.—All 14 children of Mr. and Mrs. Denis Jeaurond were present when the Alexandria couple celebrated their 60th wedding anniversary. They have 71 grandchildren and 33 great-grandchildren.

THIRTY YEARS AGO
Friday, August 3, 1945

The quietest election campaign in Glengarry's history ends with voting Monday. The Liberals have held no meetings and Dr. Monahan, Prime Minister King's opponent, has made brief stops about the riding with a sound car.—An RCAF veteran, WO 1 Lawrence Brady, 21, of Lancaster, was killed Sunday morning, when struck by a car just south of Lancaster Village.—Recent repats include Nursing Sister Fannie McDonald, Spr. Gavin McDonald, Flt.-Lieut. James Keyes, Pte. Leopold Hamelin, Alexandria; Cpl. John D. Grant, South Branch; Spr. Sandy Campbell, Greenfield; L-Sgt. Charlie McDonald, 5th Lancaster. Expected home August 5th are WO 2 Reg. Cheney, Alexandria, and FO D. J. Abrams, Summerstown. — 1st Lieut. Nursing Sister Mary T. Cameron of Alexandria has been promoted in the U.S. Army to the rank of Captain.

FORTY YEARS AGO
Friday, August 2, 1935

Angus McGillis, MP, was the unanimous choice of the Glengarry Conservatives, Wednesday, as party candidate for the coming Dominion election.—Some fifty old friends and neighbors gathered at the home of Mr. and Mrs. Duncan Smith, 18-4th Kenyon, on Monday to welcome home Rev. Dr. Wm. J. Smith who had just returned after three years study in Rome. A fountain pen was presented to him.—After several years residence here Mrs. Bertha Kerr and son, Charles, left Saturday for Seattle, Wash.; where they will reside.—On Friday evening July 12th, Mr. and Mrs. John H. Dewar, Cote St. George, were honored on the occasion of their 25th wedding anniversary.

FIFTY YEARS AGO
Friday, August 7, 1925

Geo. Duvall, R. H. Cowan, T. J. Gormley and Dr. H. L. Cheney motored to Ottawa on Wednesday to take part in the Dominion Bowling Championships. — The Overland Champion car drawn for at the Glen Nevis Social, Wednesday, was won by Rev. J. W. Englert of Hamilton, Ont.—Sim Hutt of Dominionville has sold his farm to Fred McKinnon of Apple Hill.—After a month's holiday along the coast of Maine and in New York city, Mrs. (Dr.) Munro, Mrs. R. T. O'Hara and Master Howard O'Hara returned to Maxville on Saturday.—Willie Major of the Bank of Nova Scotia, Dalhousie, spent Sunday in Williamstown.

SIXTY YEARS AGO
Friday, August 6, 1915

St. Martin of Tours Church at Glen Robertson, was totally destroyed by fire on Saturday, the blaze of undetermined origin being discovered at one o'clock. Rev. Duncan McDonald, PP, had his hands and face scorched. The debt of the church had just been cleared off and the interior embellished.—The 38th Battalion passed through Alexandria at 7.15 on Sunday enroute to Bermuda where it will do garrison duty, relieving the RCR's, Among officers and men are Major C.

(continued on Page 10)

Sin without a licence

(Seaforth Huron-Expositor)

A raid in Seaforth?

It sounds rather improbable, but it happened!

Lions Carnival organizers were surprised when on their first night of operation they had a visit from a squad of plain clothes OPP officers from their anti-gambling operation. The policemen advised the Lions to shut down all games of chance until they obtained a licence.

The next day the Lions Club got a licence and were able to open with all games going Friday night, so there was not much harm done in the way of lost revenue. But it was embarrasing.

Here's a club that has been serving Seaforth and area for 50 years, and running the carnival as a way of raising money to pay for the swimming pool that thousands used for more than 40 years. They haven't, to our knowledge, been infiltrated by the Mafia. They aren't operating sleazy body rub parlours on the sly.

All that they did was to run a carnival with some harmless games of chance, much the same as the carnivals they ran two or three generations back. They didn't apply for a licence because they never had and didn't know it was necessary. But the long arm of the law came to the carnival and set them straight.

Now laws are laws and ignorance of them is no excuse. But couldn't the Lions Club have been told of the licence requirement before they opened?

The OPP anti-racket squad was only doing its job. But protecting citizens of Seaforth from possible sin without a licence (sin with a licence is okay) at the Lions Carnival seems just a little bit silly.

Couldn't the anti-gambling policemen be employed at something more important—like making sure nobody in Ontario gets a chance to play pinball machines, or checking out the odds on the Olympic Lottery draws?

Or maybe, just maybe, they could go after the biggies—the underworld money laundering schemes and loan sharking operations that bilk thousands of people out of millions?

Compared to these goings on, we're pretty honest here in Seaforth. Really we are fellas!

LETTERS to the EDITOR

SURCHARGE FOR SHOPPERS

Dalkeith

The editor
The Glengarry News

With regard to a recent Letter to the Editor and a subsequent editorial on the subject of parking tickets in the one and only municipal lot in Alexandria. I can do no less than concur most wholeheartedly. Why urge people of the area to patronize local shops, etc., when there apparently is a $3.00 surcharge for so doing.

(Mrs.) J. E. McGill

ANOTHER VOICE

Iroquois, Ont.

The editor
The Glengarry News

There have been many voices —some of them mere whisperings, some actually spoken, which, now over the past year have come into full cry but ALL these voices asking, beseeching and even demanding the same thing—a Nursing Home in our own Dundas County.

There have veen obstacles, one might even say road blocks, some of them legitimate, but the zeal and thoroughness of a few individuals, backed by some groups, with a weighty file of correspondence, countless interviews and intense research have resolved these difficulties.

Now there remain two more hurdles to overcome. One is the examination of two men who are interested in obtaining the licence to run it; the other the choice between suggested sites.

Let us first consider the sites. Number one site faces the highway with a cemetery not too far distant. If you wish to spend your sick and declining days between "the quick and the dead", you will opt for this site. But who wants to? The number two site is the one favoured by the other licencees, Drs. Parisien and McLeod. It is on a high elevation along the St. Lawrence affording a wide view of the river, boats passing by and the lights of the Iroquois Dam in the distance. The

(continued on Page 10)

They'll Do It Every Time





WITH OUR RAMBLING REPORTER

by Ed.

We seed clouds this week but seems they weren't seeded.

WE GET A LETTER

Something we prize, as do all publications, are letters to the editor. And something your Rambling Reporter gets irate over is being asked to pay a penalty at the post-office because someone forgot to put a stamp on a letter, or it came unstuck before cancelling.

The result is you're asked to pay twice the normal freight for the mailing; and though it makes his blood boil your R.R. usually succumbs to curiosity and pays the penalty. Most times it's junk mail or a dunner and he gets suitably steamed up.

Such a missive came our way Saturday and we were anything but impressed with the looks of the envelope that bore no return address. Mrs. Conway was demanding 16 cents and it was only our curiosity that caused us to cough up so much without a clue as to content.

Happy we are that we did so, for the letter to the editor proved enimently readable, as readers no doubt have found. While it does not concern Glengarry, the argument that Dundas County should have at least on Old People's Home to serve its senior citizens is one we, who are better accommodated, will readily endorse.

Your argument is O.K. with us, Mrs Batchelor; and your credit is, too. Happen you read this, there's this matter of 16 cents to be cleared up. Her Majesty's mails must not be abused, except by duly hired underlings.

Getting the mail to you requires not a postage stamp but the posties' stamp of approval, it seems.

ALL ABOUT ROADS

Members of council in Charlottenburgh Township are in something of a tizzy over the fact some roads branching out from Highway 34 have been christened without council's knowledge or consent. Numbers on some township roads have given way to names and councillors want to know who furnished what names and why.

They can hardly be blamed for feeling council has been bypassed in this matter and they are justified in asking the proper ministry for an accounting. While we agree with the Toronto officials that names are more interesting than concession numbers, and easier to recognize, we have to admit that the choice of names can be a ticklish business with the local populace and council should be consulted.

Because it can be controversial, some local councils may prefer to accept a fait accompli and we are thinking now of past councils in Alexandria that have passively permitted developers to put names on all the streets in their housing developments. This should be the business of the town fathers and should be carried out only after due deliberation.

And while we're on the subject of Alexandria street names, will somebody please inform your Rambling Reporter from whence came two of our street names, Gernish and Linsley. We know of no saints of those surnames, nor do we recognize these names from history, as we do Peel, Derby and Kincardine.

And still on the subject of street names, might we point out that one of our shortest streets, Margaret, was called after the wife of our first mayor. The street sign errs in identifying it as St. Margaret, though Sandy Duncan might have seen her as such. She wasn't all that short, though as we recall.

That's almost enough about street and road names, except the editor wants to get in his two-cents worth. That road sign on Highway 34 north of the Brown House advised on the birthplace of Ontario's first Premier, John Sandfield Macdonald, at St. Raphael's. Unhappily the "d" is missing from Sandfield and the same error he has spotted in a road sign in Glen Robertson directing motorists to "Glen Sanfield."

It's not that he's so hipped on family. His eyes have been seeking out errors in proof-reading over several decades and he's just got to react when he spots a mistake.



SO SMOOTH IT STRETCHES TO THE WEST—Highway 43 is being treated to a brand new black top, and here the flagman sports a big broad smile as he halts traffic for the paving machine busy just west of Alexandria.

—Photo by Barry MacDonald

Lochiel resident dies in 71st year

A resident of Lochiel throughout his lifetime, Alex Kennedy died on Saturday, August 9th in Bestview Nursing Home, Cornwall. He was in his 71st year.

He was the son of the late Angus Kennedy and his wife, the former Catherine Kennedy. He is survived by one brother, Hugh Kennedy of Lochiel.

The funeral was held on Monday, August 11th to St. Alexander's Church, Lochiel where Rev. Lucien Lussier offered the funeral mass.

Pallbearers were: Alex Hay, John Peter MacDonell, Lawrence Cameron, William MacGillis, John Hammill and Edwin MacDonald.

Letters . . .

(Continued from page 9)

doctors mentioned above, if granted the licence and the river site, will contribute to the needs of the whole man: doctors and nurses to fulfil man's medical needs, the river with its quiet motion contemplation and healing to his sense of beauty and, hopefully, a chapel to meet his spiritual needs. Too often have we visited nursing homes—so called—where we have seen our friends living in conditions that leave much to be desired.

This "other voice" comes from a very old lady in Dundas County who may one day be requiring care in such a home. With this in mind, I have made it my business to examine these two sites as well as to make a complete unscheduled tour of "Parisien Manor" in Cornwall. I have come away convinced that if Drs. Parisien and McLeod are granted the licence to build OUR Home on the river site, we can be assured that the needs of our sick and elderly will be taken care of along all lines. Surely, my friends, the choice is obvious.

Keep THIS in the forefront of your minds. Our Dundas Home is non-ethnic, non-sectarian and non-political.

Maud G. Batchelor

Auld lang . . .

(continued from page 9)

Ferguson, Capt. J. H. Munro, MO, Capt. W. A. Morrison, L-Cpls. G. Hollingshead and W. Wattier, Ptes, Leo McDonald, John R. McDonald, John McCormick, Duncan McDonald, George Williams and D. Jodoin. —A recent casualty list contained the name of Pte. Donald J. McNaughton killed in action. He is a son of Mr. and Mrs. John McNaughton, Martintown. — South Lancaster is fast becoming a favorite summer resort. All the cottages and boarding houses have been filled for the past month.—Mrs. J. H. Mitchell and family arrived Monday to join Mr. Mitchell, Manager of the Bank of Ottawa.

SEVENTY YEARS AGO
Friday, August 4, 1905

Fred and Willie Kemp, who left for the West a few weeks ago, have secured positions with the T. Eaton Co., Winnipeg. — Her many Maxville friends were pleased to meet Miss E. J. G. MacGregor, of the Indian School, Birtle, Man., late of the public school staff, who visited in Maxville, during the past week. —Mr. and Mrs. John Cattanach, Williamstown, are visiting friends in St. Catharines and Niagara. —The latest transaction reported on our real estate exchange is the purchase by Dr. J. T. Hope, from J. T. Schell, MP, of the latter's residence on Elgin St. East.—A very enjoyable evening was spent in McCrimmon's Hall, Williamstown on Thursday of last week, when the young people indulged in a dance in honor of D. D. and Henry McCrimmon who are home from Manitoba on holidays.

Fire destroys tractor-truck

Wayne Donnelly, of Brampton, Ont., escaped uninjured when his 1974 tractor-truck caught fire last Thursday in the east bound lane of Highway 401 about one mile west of Bainsville. Constable Gilles Ruest, investigating officer for Lancaster Ontario Provincial Police, said the truck apparently caught fire as a result of an electrical malfunction in the engine.

Although the Lancaster Fire Brigade was called, Constable Ruest said the truck, valued at $30,000, was destroyed. He said the trailer hitched to the tractor, was not damaged by the fire.

Hawkesbury Transmission Service
214 Main Street East Hawkesbury, Ontario



ATTENTION: For your one-day transmission service, a courtesy car can be provided — 1-613-632-8561

Good price on reconditioned transmission (with trade-in) Work guaranteed

Take the lumps out of farm income

Money received in lumps is great, but with them comes the heavy burden of income tax.

A Sun Life Income-Averaging Annuity has been designed to reduce that burden. It enables you to defer taxes on certain lump sum income receipts by spreading them forward. This will generally result in tax saving and higher disposable income.

Many types of income are eligible, for example: income from the sale of inventory or accounts receivable when you sell all or part of your farming operation; or capital gains.

In cases like these, Income-Averaging Annuities can save tax, earn interest and guarantee future income.

Give me a call and I'll fill you in on all the details.

ED BAKER
119 Sydney, Cornwall
932-4854 932-0226
SunLife OF CANADA
25-tf

PROTECT YOUR FARM

If you were laid up by an accidental injury or sickness, you'd need help to continue the farm operation—an insurance policy providing monthly cheques.



Ask your CIAG representative for helpful suggestions on this and other insurance needs.

AUTOMOBILE • LIFE HOME PROTECTION • FARM FAMILY LIABILITY • ACCIDENT and SICKNESS BUSINESS • SNOWMOBILE • BOAT • CAMPER/TRAILER

ROBERT J. McDONALD
For information, call 347-3542
NORTH LANCASTER, ONT.

CIAG INSURANCE
CO-OPERATORS INSURANCE ASSOCIATIONS OF GUELPH



DUNCAN MacARTHUR
AUCTIONEER
Tel. 347-3472 P.O. Box 158 Lancaster
18-tf

STEEL
ANGLES — FLATS — CHANNELS
I and H BEAMS — REINFORCING ROD
COLD ROLLED STEEL
SHEET and PLATES
LAFRAMBOISE MACHINE SHOP
plumbing & heating ltd. machine shop · sheet metal work · ventilation
Industrial Mat and Welding
1397 Rosemount, Cornwall, Ont. 933-6664
Agent for Stran All Steel Building Systems
31-4a

TRANS-CANADA
HELL DRIVERS

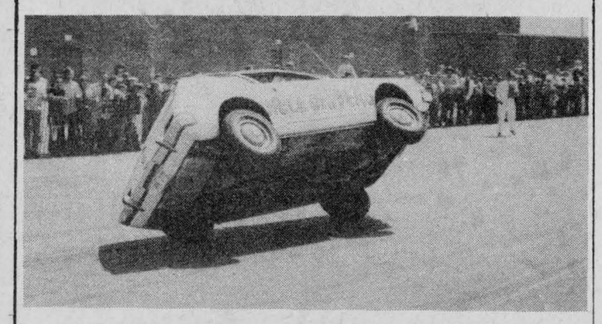

Chesterville Fair Grounds
Sunday, Aug. 17
at 2:15 p.m.

SUMMER and FALL SAVINGS during our
GRAND OPENING
at our new
WAREHOUSE — OFFICE — SHOWROOM

EDSEL
BYERS FARM EQUIPMENT
Winchester Highway 43, Corner of Rae Road Ph. 774-3917
One Mile East Of Four Corners



WEDNESDAY & THURSDAY **AUG. 20-21** FROM 10:00 A.M. TO 10:00 P.M.

SALES 774-3917 SERVICE
Come And See Our Complete Lines Of Farm Systems



SALES 774-3917 SERVICE
All Our Company Representatives Will Be Present

Jutras CO LTD.
Ram and Power Pack
For Underground Disposal Systems

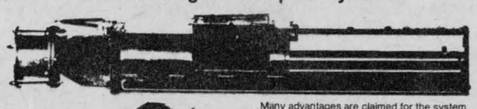

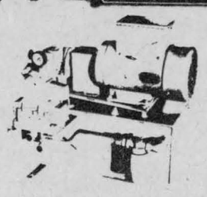

Many advantages are claimed for the system the power unit can be positioned anywhere in the barn and the manure heap is located at any convenient spot since the tube can be placed underneath yards or roads without difficulty. There are few moving parts in the system, link chains and stable cleaner stackers with their corrosion and freezing problems are eliminated. The system works equally well with all kinds of manure, from liquid to material containing long straw. Solid wastes including straw, sawdust, and wood shavings used as bedding material are handled with no problem at all. Solid manure is forced underground to the end of its run at ground level. As the manure is forced out of the pipe, it forms a uniform solid pile with a hard crust as surface moisture dries. Fresh manure is inside the pile and, as the fresh material is unexposed, flies in the area are kept to a minimum. Usually, the pile is situated on a concrete pad, poured for the purpose, which gives easy access to front-end-loaders for easy removal to spreader equipment.

On Display

Be sure to see the new 16" Model Underground Hydraulic Manure Disposal System in operation, as well as our new Feeders, Conveyors, Barn Cleaners and Automatic Feed Carts.

Donuts
Refreshments
Gifts for the Ladies
Free Draws

West Chemicals Ltd.
- IOSAN
- DYNEMATE
- BOVADINE
- FOAMCHECK
- KLEENEZY
- AND OTHERS

for all your dairy supplies

Jamesway Farm Equipment Ltd.
Silo Unloader — Silage Distributor
come and see the latest design; the new volumatic Unloader and Distributor, two machines in one.
Fan Jet Ventilation Systems
for any type of requirements

For Your Requirements, We Handle All Sizes Of **Farm Buildings**

SEE THE **HUSTLER** *High Capacity Forage Blowers* complete with silage pipes

PFIZER Animal Health Products
The latest Insecticides available to eliminate Warble Flies
Complete Line Of Penicillins
Cattle Oilers - Mineral Feeders
Cattle Clippers - Cattle Groomers
Blades For All Makes
Brooms - All Sizes Of Sanitation Brushes

RID-O-RAY
Electric Fly and Bug Killers
End Of Season Clearance Of All Five Models



"Bunk Buzzard" PATENTED
It's a Manger, Conditioner, Unloader, Mixer, Grain and Concentrate Dispenser that works for you every day of the year, all in one efficient machine.

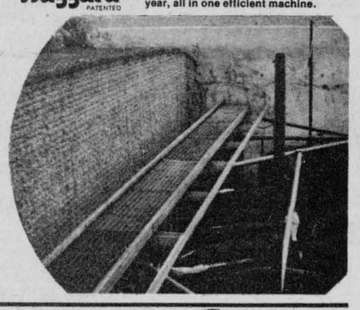

For Your Safety Fire Detectors Smoke Detectors Fire Extinguishers

BUTLER
Silage Distributor-Unloader

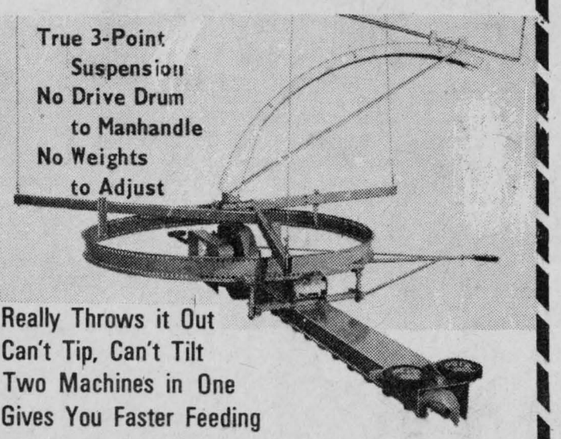

Single Chain Conveyor Slab Silo
Cattle Belt Feeder Stable Cleaner

YOU CAN COUNT ON US
L. LAUZON
Farm Machinery Dealer
57 Kenyon St. Tel. 525-1937

Arthur Legault died at 85

A native of St. Isidore, Arthur Legault of Alexandria, died in hospital at Eastview, Monday, Aug. 4th. In failing health for the past two years, Mr. Legault was in his 86th year.

He was a son of Mr. and Mrs. Elzear Legault and resided at St. Amour before coming here in 1942. Mr. Legault operated a shingles plant at the station prior to his retirement.

His wife, the former Exmerilda Bercier, died in 1958 and he leaves five sons and four daughters: Lucien, Vankleek Hill; Emile, Alexandria; Leo Paul and Bruno of Brantford; Albert of Bourget; Simonne, Mrs. Philip Wathier, Ottawa; Lucia, Mrs. Leo Lauzon, Bourget; Rita, Mrs. Armand Trottier, Cornwall; Lucille, Mrs. Rheal Laflamme, Ottawa.

Four brothers and eight sisters also survive: Ernest Legault, Renfrew; Henry, Cornwall; Herve, Alexandria; Hermas of Ottawa; Mrs. Rheal Laflamme, Ottawa; Mrs. John St. John, Mrs. Omer Sicotte, Mrs. Alice Bourgon, Mrs. Delima Plouffe, Mrs. Germaine Fortin, all of Cornwall; Mrs. Anna Berry, Apple Hill; Mrs. Helene Lortie, St. Isidore.

The funeral was held Thursday to Sacred Heart Church and cemetery. Rev. Raoul Poirier offered the mass.

Pallbearers were six grandsons: Maurice Wathier, Paul Lauzon, Denis and Michel Laflamme, Gilles and Ghislain Legault.

Garner Shaw died August 3rd

The death of John Garner Shaw of Bainsville occurred unexpectedly on Sunday, August 3rd in Cornwall General Hospital. He was in his 66th year.

He was born in Beauharnois, the son of the late Gervais Shaw and his wife, Mary Hadfield. He lived in the Bainsville area before going to Toronto where he worked for Dominion Bridge for some years. He had returned to Bainsville six years ago and was employed by the SD & G Board of Education.

He leaves to mourn his loss, his wife the former Adelaide Thompson and three daughters: Beverley, Mrs. Ross Jacobs of Calgary; Gweneth, Mrs. Sam Subotin of Windsor and Myrna, Mrs. Louis Marksell of Toronto. There are eleven grandchildren.

He also leaves three sisters and three brothers: Elsie, Mrs. D. A. Condie and Mrs. Alice McCabe of Cornwall; Mrs. Nora Robinson of Toronto; Joe of Thedford, Ont.; Leslie of Candiac, Que. and Clarence of Toronto. He was predeceased by a sister, Mrs. Ethel Strang.

The funeral was held on Tuesday, August 5th to St. Andrew United Church in Bainsville where Rev. J. Skeus officiated at the service.

Pallbearers were Melvin Gardiner, John Campbell, Huntly McDonell, Maurice Gilmore, Percy Morrison and Bill Redman.

A preliminary prospectus relating to these securities has been filed with or delivered to, the securities commissions or administrators in all provinces and territories of Canada but has not yet become final. This advertisement has been placed to provide the Canadian public with the opportunity to obtain copies of the preliminary prospectus so as to be able to evaluate these securities for investment purposes. This advertisement does not constitute an offer to sell these securities. The offering will be made by the final prospectus only and there will not be any acceptance of an offer to buy these securities in any province or territory of Canada prior to the time a receipt for the final prospectus or other authorization is obtained from the securities commission or administrator in such province or territory.

CDC

canada development corporation

Available to Canadian Citizens or Residents of Canada Only

Proposed offering of Shares 7% convertible, redeemable, class B preferred shares

(of the par value of $100 per share)

featuring...

- *Quarterly Dividends.* Fixed cumulative preferential cash dividends at the rate of 7% per annum.
- *Convertible into Common.* Each Class B Preferred Share will be convertible into 10 Common Shares of CDC.
- *Two Bonus Common Shares.* Each Class B Share carries the right to receive two Bonus Common Shares, to be delivered in 1980 and 1985.
- *Redeemable at Holder's Option.* Class B Preferred Shares will be redeemable at the holder's option between October 2, 1985 and October 1, 1986 at $100 plus accrued dividends.
- *Instalment Purchase Plan.* Either 2, 5, 10 or 20 Shares may be purchased in instalments over an eight-month period. The down payment required is an amount equal to 20% of the subscription price plus the administration charge.
- *Voting Privile[illegible]* Each Class B Preferred Share will be entitled to 10 votes.
- *Priority.* Class B Preferred Shares will rank junior to the outstanding Class A Preferred Shares.

PRICE: $100 per share

The offering will only be made through registered securities dealers. To receive a copy of the preliminary prospectus contact your investment dealer, or stockbroker, or mail the coupon below.

TO: (327)

P.O. Box 008, Station Q, Toronto, Ontario

Please arrange to send me a copy of the preliminary prospectus relating to the proposed public offering of CDC Shares.

NAME _____ please print

ADDRESS _____ No. Street

City Province Postal Code



SAVE ! SAVE ! SAVE !

ROY'S GARAGE

(GREEN VALLEY) LTD.

GREEN VALLEY TEL. 525-2300

CLASSIFIED ADS

• SWAP • HIRE • BUY • SELL • RENT •

Coming Events

MIXED party in honor of Jim Forbes and Heather MacCulloch at the Holiday Inn, Hawkesbury, Friday, August 15th, at 8 oclock. 33-2c

MIXED party in honor of Sara L'Ecuyer and Rick Vander Byl. On Saturday night, August 16, 1975 at Chez Paul, Hotel Union, Dalhousie, P.Q. Good Orchestra, Everyone welcome. 33-1p

AT Dunvegan Soccer Field, Friday, Sept. 12th at 7:00 p.m., ladies' and gents' old timers vs youth soccer games followed by social evening in Dunvegan Hall. Evening's entertainment will include presentation of awards for house league in Dunvegan —Maxville Area, draw for a television set, dancing and refreshments. Sponsored by Dunvegan Recreation Association. 33-4c

THE Glengarry Old Time Fiddlers' Assoc. presents Concert Dance featuring Peter Dawson and Carol Kennedy, Saturday, Aug. 30th, at 8:15 p.m., Community Hall, Maxville. Advance tickets available until Aug. 28th at Britton's, Monkland; Danskin's, Maxville; Bev MacQueen, Dunvegan; R. D. MacLeod, Laggan. 28-7c

BINGO will be held at St. Joseph's Parish Hall, Lancaster, every Tuesday evening at 8 p.m. Everyone welcome. 20-tf

FRIENDS and relatives are cordially invited to a wedding reception for Carol Highway, daughter of Mr. and Mrs. Stanley Highway of Montreal, and Wayne Morrison, son of Mr. and Mrs. Lewis Morrison of Montreal (Dalhousie), at the Montreal West Town Hall, 50 Westminster south, Montreal West, on August 16th, at 8:00 p.m., with the Brigadoons. 32-2p

CORN roast sponsored by the Alexandria Curling Club on Sat., August 16th. at 8 p.m. Dance following. Admission $2. Everyone welcome. 32-2c

THE children of Mr. and Mrs. Laurent Levac cordially invite relatives and friends to a 35th wedding anniversary in honor of their parents, Sat., August 23, 1975 at the K of C Hall, Alexandria. Good orchestra, lunch and refreshments. 32-3p

MIXED party for Diane MacDonald, daughter of Mr. and Mrs. Kenneth MacDonald, and Conrad Miller, son of Mr. and Mrs. Walter Miller, in the Maxville Community Hall on Saturday, August 16th. Good orchestra and dancing 9:00 to 1:00 p.m. Lunch served. Everyone welcome. 32-2c

FULLY AIR-CONDITIONED

Bide a Wee Inn

RESERVE NOW FOR BANQUETS, MEETINGS

HUB RESTAURANT

Tel. 525-2264

42-tf

COMING EVENTS AT THE BONNIE GLEN

For Reservations
Tel. 525-3078 or 525-2646

DRIVE-IN RESTAURANT OPEN
3 to 11 p.m. every day except Monday

HOT DOGS, HAMBURGERS SOFT ICE CREAM, MILK SHAKES

FRI., AUGUST 15th
The children and relatives of Mr. and Mrs. Robert McLaughlin cordially invite everyone to a 25th anniversary. Sylvester and the Clansmen. Lunch and refreshments. Everybody welcome.

SAT., AUGUST 16th
Mr. and Mrs. Vincent Conway and Mrs. Rachelle Turcotte cordially invite relatives and friends to a wedding reception in honor of Mr. and Mrs. Denis Turcotte (nee Faye Conway). Country Hilltop Singers. Lunch and refreshments.

FRI., AUGUST 22nd
Mixed party for Ron Armstrong and Janet Naleba. Good orchestra.

SAT., AUGUST 23rd
Mr. and Mrs. Hector Laferriere, North Lancaster, and Mr. and Mrs. David Cholette of St. Isidore, cordially invite everyone to a wedding reception in honor of Mr. and Mrs. Victor Laferriere (Marie Claire Cholette). Good orchestra. Lunch and refreshments. Everyone welcome.

Coming Events

WEDDING reception in honor of Lyle and Barbara Howes (nee Barbara MacGillivray) on Aug., 23, 1975 at Dalkeith Hall. Music by James Nixon. Lunch served. Everyone welcome. 33-2p

McCRIMMON WI drawing for quilt and other prizes. Variety concert and refreshments, McCrimmon Hall at 8:30 p.m. on Thursday, August 21st. Adults $1, children 50c. 33-1c

MIXED party in honor of Wendy Nelsen Taylor, daughter of Mr. and Mrs. Kenneth Taylor of Williamstown, and Bernard King, son of Mr. and Mrs. Alexander King, Williamstown, on Friday, August 22nd, 9 p.m., at MacDonell's Inn, Eamers Corners. Nowickyj orchestra. Everybody welcome. 33-2c

FIRST Annual Scottish concert in St. Raphael's ruins on Sunday, August 24th, 7-9 p.m. Featuring the Brigadoons, the MacCulloch Glengarry dancers, Pipe Major John MacKenzie. Sponsored by Martintown Recreation Committee. Family entertainment for young and old. Adm. $1 for adults; 50c for children. 33-1c

The children of Mr. and Mrs. GERARD THEORET [nee Therese Lajoie]

Cordially invite you to their parents'

25th ANNIVERSARY PARTY

Saturday August 23rd at 9 p.m.

MOOSE CREEK COMMUNITY HALL,

Alley Kats Orchestra, Lunch served. No reception cards have been sent, so please accept this as your personal invitation. 33-2c

"SWING and SWAY" with
SAMMY KAYE
Angus Gray Centre
MAXVILLE
FRIDAY, AUGUST 22
Dancing 9 p.m. to 1 a.m.
Tickets $10.00 per person
Table Reservations for groups of 10 or more persons
Call Maxville 527-2014
Make Your Reservations now Tickets available at The Hub Restaurant, Alexandria; Kent MacSweyn, Laggan and Burton's Hardware, Maxville. 28-4c

COMING EVENTS AT THE GREEN VALLEY PAVILION

For Reservations
Tel. 525-1079 or 525-1255

FRI., AUGUST 15th
Friends and relatives are cordially invited to a mixed party in honor of Carmen Viau, daughter of Mr. and Mrs. Enest Viau and Maurice Lalonde, son of Mr. and Mrs. Emile Lalonde. Chabot orchestra. Lunch and refreshments.

SAT., AUGUST 16th
The children of Mr. and Mrs. Rene Lacombe cordially invite relatives and friends to a 25th wedding anniversary in honor of their parents. Chabot orchestra. Lunch and refreshments.

FRI., AUGUST 22nd
Friends and relatives are cordially invited to a mixed party in honor of Aline Lavigne, daughter of Mr. and Mrs. Leo Lavigne and Ronald Stewart, son of Mr. and Mrs. John Stewart, Osnabruck Centre. Good orchestra. Lunch and refreshments.

SAT., AUGUST 23rd
Monique, Nicole and Micheline cordially invite relatives and friends to a 25th anniversary in honor of their parents Mr. and Mrs. Romeo Lalonde. Norman Chabot orchestra. Lunch and refreshments. No reception cards have been sent, so please accept this as your personal invitation.

FRI., AUGUST 29th
The children of Mr. and Mrs. John O'Neil cordially invite relatives to a 50th wedding anniversary of their parents. String Rangers orchestra. Lunch and refreshments.

SAT., AUGUST 30th
Mr. and Mrs. Bruno Lalonde and Mr. and Mrs. William Roach cordially invite relatives and friends to a wedding reception in honor of Mr. and Mrs. Daniel Lalonde (nee Sheila Williams) Reincarnation orchestra. Lunch and refreshments.

Reserve now for your special dates in 1976.

Coming Events

25th wedding anniversary in honor of Mr. and Mrs. G. Gordon Ross, August 23rd, 1975 at 8:30 p.m., Villa Nova Hotel, Ingleside, Ont. Music by Sylvester MacDonald. Refreshments. Everyone welcome. 33-2c

MIXED party in honor of Diane Godard and Yvon Claude at the Villa Nova Hotel, Ingleside, Friday, August 15th. Refreshments served. 33-1c

Births

BIDDISCOMBE—To John and Janice (Wheeler) at Grace Hospital, St. Johns, Nfld., on Saturday, June 28th, 1975, a daughter, Christine Ann. Grandparents are Herbert and Dorothy Wheeler, Vancouver.

JONES—Ken and Claudia wish to announce the birth of their third child Kirsten Dorothea, on August 1st, 1975, at Cornwall General Hospital.

VIAU—To Mr. and Mrs. Richard Viau (Sarault), Green Valley, on Tuesday, Aug. 12, 1975, at Glengarry Memorial Hospital, a son.

Deaths

MacDONALD—Theresa, in hospital at Ottawa, Thursday, August 7th, 1975. Theresa MacDonald formerly of Montreal, daughter of the late Mr. and Mrs. Donald Robert MacDonald of Alexandria. Funeral service was held in St. Theresa's Church, Ottawa on Friday at 9 a.m. Interment, Montreal, Quebec.

POPE—Ada Pope, wife of the late Harold Pope and daughter of the late Mr. and Mrs. Peter Chisholm, on Thursday, Aug. 7, 1975, at Ste. Anne's Veterans' Hospital, Ste. Anne de Bellevue. Private funeral was held at St. Alexander's Church, Lochiel, Ontario, Saturday, August 9th, 1975. 33-1p

Cards of Thanks

BETHUNE—A sincere thanks to everyone who visited and sent cards while I was a patient at Glengarry Memorial Hospital. Special thanks to Dr. Roman, nurses and staff.
—Ruth Bethune,
Moose Creek. 33-1c

HAMBLETON—The family of the late Fred Hambleton wish to thank all relatives and friends for their messages of sympathy, flowers and acts of kindness at the time of his death. Special thanks to the women of the Dalhousie Mills Round Church.
George Hambleton and family,
Dalhousie Mills. 33-1p

LEBLANC—A sincere thanks for all the good wishes extended to us at the time of our wedding. Thanks also to those who organized and attended our reception. These attentions will always be remembered. Thanks.
—Roger and Rita. 33-1p

LALONDE - PAQUETTE—We would like to thank everyone who attended our mixed party and made it such an enjoyable evening. Special thanks to those who helped organize this event.
—Janise and Michel,
Vankleek Hill. 33-1p

LALONDE—Sincere thanks to all my friends and relatives for their lovely gifts I received at my shower. Special thanks to the organizers.
—Janise Lalonde,
Vankleek Hill. 33-1p

LAROCQUE—We would like to take this opportunity to thank relatives, friends and neighbors for flowers, mass cards and offerings of sympathy at the time of the death of Aunt Ida Larocque.
—Mr. and Mrs. Ernest Major,
Montreal. 33-1c

LAROCQUE—We would like to take this opportunity to thank relatives, friends and neighbors for flowers, mass cards and offerings of sympathy at the time of the death of our sister Ida Larocque.
—brothers and sisters. 33-1c

MacGILLIS—Sincere thanks to all my friends and relatives for visits, flowers, gifts, cards and letters, while I was a patient in the Hotel Dieu, Cornwall. Special thanks to Dr. Roman, Dr. Leroux, Dr. Irwin, Father Lalonde, nurses and staff.
—Mrs. A. J. MacGillis. 33-1p

MacLEOD—Sincere thanks to all my relatives and friends for cards, visits, flowers and gifts while I was a patient in Smith Clinic and Ottawa General Hospital. Special thanks to nurses and doctors in both hospitals.
—Mrs. Donald John MacLeod,
Dalkeith. 33-1c

Cards of Thanks

LEGAULT—The family of the late Arthur Legault wish to thank all relatives and friends for messages of sympathy, mass cards and floral offerings received at the time of his death. Your thoughtfulness will always be remembered.
—Emile Legault and family,
Alexandria. 33-1p

MacLEOD—We would like to thank everyone who organized a benefit dance for us and everyone who came. Special thanks to everyone who made donations in our behalf. Your generosity has been most kind. We deeply appreciate everything that has been done to help us.
R.D., Clara, Darrel, Sheryl and Allan,
Laggan. 33-1c

SHAW—We wish to sincerely thank our many friends and relatives for their messages of sympathy, flowers and the many acts of kindness extended to us at the time of the death of a dear husband, father and grandfather, Garner Shaw. Special thanks to Dr. J. McKeown, nurses and staff of Cornwall General Hospital, Rev. Skues and the Bainsville United Church Women. Your thoughtfulness will always be remembered.
—Mrs. Adelaide Shaw,
Bainsville. 33-1c

McDONELL—The family of the late Hugh Finlay McDonell sincerely thank our many friends and relatives for their messages of sympathy, mass cards, flowers and many acts of kindness extended to us at the time of the death of a dear father and grandfather. Special thanks to Morris Funeral Home, Dr. A. J. McLean, and to the nurses and staff of St. Joseph's Villa for all their kindness extended to him during the past 15 months.
—the family. 33-1c

ROBINSON—I wish to thank my neighbours, relatives and friends for their visits, gifts, etc. while I was a patient in Glengarry Memorial Hospital. Special thanks to Dr. Roman, nurses and staff for their kind attention and Rev. Lloyd Davies.
—Mrs. Annie Robinson,
Glen Robertson, 33-1c

In Memoriam

GIBBS—August the 15th is the first anniversary of Edwin G. Gibbs' return to the Father. His wife and family are sustained by the memory of his boundless wisdom, wit and love.
—Mrs. Mary Gibbs and family,
Alexandria. 33-1p

Lost—Found

LOST, beagle spayed female, area Breadalbane, Dalkeith. Reward. Tel. 874-2603. 33-1c

LOST, white 4 year old pony strayed from our home at Apple Hill. Reward. Tel. 527-5546. 33-1c

LOST, 13-year-old male, brown dog, 15 lbs. Name, Taffy. Contact Dr. Abbey, Tel. 347-2051. 33-1c

LOST, 3-year-old fresh, black heifer, with white face on Dunvegan road. Donat Duval, Tel. 525-3443. 33-1p

For Sale

18 ft. heavy duty boat trailer for sale. Tel. 347-3300. 33-2c

1973 Lionel tent trailer in good condition, $850. Tel. 525-1944. 33-1p

54" wooden bed, rangette, sideboard, China cupboard, spinning wheel, 4 swivel restaurant stools, B&D skill saw, 26" 3-speed boy's bike, 28" boy's bike, 6 piece chrome set. Tel. 525-3956. 33-2p

DOUBLE bed, bureau, kitchen set, dishes, rocking chair, book shelves, telephone table, etc. Reasonable. Tel. 525-1209, Mrs. C. Morrison, Apple Hill. 33-1c

18-ft. circular Mermaid swimming pool, ladder and skimmer, good condition; heavy duty Coleco filter, used only one year. Tel. 347-3519. 33-1c

SIDES of beef for sale, cut and wrapped. Tel. 674-2074. 33-2p

BATHTUB, toilet and tank, wooden ladder, hand lawn mower, boys' bicycle and girls' bicycle and 21" TV needing repairs. Lawrence Quesnel, 72 Kenyon West. Tel. 525-3441. 33-1c

40 gal. Cascade water tank and Propane gas heater with blower (no pipes). Tel. 528-4470. 33-2p

TRAILER for sale. Tel. 525-1643 or 525-1233. 33-1p

FLUORESCENT lighting fixtures 48" long. Tel. 347-3300. 33-2c

SOFA and chair, color TV 20", kitchen set, 2 glass tables and matching lamps. Tel. from 9 a.m. to 6 p.m., 525-1267. 31-4p

WHITE wedding gown, size 14 with Juliette hat and shoulder veil. TEL. 347-2847. 33-1c

DURO water pump, system for sale, 2 piston, style No. E 500. Tel 527-5590 Friday through Sunday. 33-1p

Electrolux, used vacuum, cleaners and shampooers. Repairs and service. Tel. 525-2781. 33-tf

For Sale

FOR sale, dark pine buffet and hutch. Tel. 525-2336. 32-2p

FOR sale, western saddle in perfect condition $110. Tel. 525-4557. 33-2c

Motor Vehicles

1970 Ford truck 1 ton, with dual wheels and long wheel base in very good condition. Tel. 347-3314. 32-2c

SINGLE axle dump truck, A-1 condition. Tel. 525-3798. 28-tf

1973 Ford Custom 500. Tel. 525-3456. 32-2p

1974 Yamaha Enduro 80 cc, A-1 conditon. Tel. 874-2013. 32-2p

4 Radial tires, low mileage ER70x14. Tel. 525-2186. 33-3p

1973 Suzuki 125, 5,000 miles. Tel. Marcel Lanthier, 874-2000. 33-2p

1969 Mercury Comet, 2-door sport coupe, good gas mileage, good condition. Tel. 674-2074. 33-2p

1971 Toyota coupe, many extras, 40,000 miles. Tel. 527-2850. 33-1c

1970 Jeep Willis, soft top, winch; 1969 Ford Falcon station wagon, both in good condition. Telephone evenings 674-5225. 33-1c

Farm Produce

FIREPLACE wood for sale; maple, white and yellow birch but not mixed. Tel. 874-2137. 32-3c

CLOVER honey, 70c per lb., Twilight Park Apiaries, 34 Derby Ave., Vankleek Hill, Tel. 678-3107. Prop. Stuart MacKinnon. 32-4c

A few 30 ft. cedar Hydro poles and cedar posts, different sizes. Apply C. J. McRae, Box 88, Glen Robertson. Tel. 874-2576. 32-2p

ALL sizes cedar posts for braces, clotheslines, telephone or hydro poles; logs, cedar, white spruce, pine, elm; rafters, red spruce; also crib posts. Give orders. Alcide Lalonde, Glen Robertson. Tel. 874-2050. 27-8c

TOMATOES
pick your own
by basket or bushel
½ bushel $2.00
bushel $3.50
Fresh Vegetables Daily
GERBIG
Fruit and Vegetables
4 miles east of Lancaster
Old Highway 2 Tel. 347-2707 33-tf

FOR Sale, hay, new lumber and stove wood. Tel. 528-4328. 33-1p

HYDRO poles 30 and 35 ' long, Corn Crib poles, fence posts all sizes, braces and anchor posts, W. J. McDonald. St. Andrews. Tel. 932-2735. 29tf

STRAW for sale, stooked in field. Alex McNaughton, Tel. 347-2255. 33-2c

BALED straw and fireplace wood for sale. Tel. 347-2784. 33-2c

BALED straw for sale. Phone Mervyn MacDonald 525-1174. 33-1p

GAUTHIER'S GREENHOUSE and GARDEN CENTRE

We have large trees, hedging, evergreens, shrubs, top soil, fill
A large assortment of Roses, hanging baskets. We also do rock gardens, patios and sodding
Call for estimates. Tel. 347-2237
Half mile east of Curry Hill Overpass
Will be closed Sat. and Sun. in July and August

Livestock

PUREBRED Hereford cows, calves, and heifers for sale, all ages. Tel. 874-2197. 32-4c

BOARS, open gilts and sows. Tel. 347-2213. 32-2c

HENS, 50c each. Maurice O'Connor, Green Valley, Tel. 525-1861. 32-2p

BOARDING available for heifers. Pasture now; tied or loose in barn for winter. Tel. 347-3118. 33-1c

TWO Holstein heifers one-year-old. Tel. 347-2637. 33-1p

PUREBRED Ayrshire, 5 years old for sale. Tel. 874-2768. 33-2c

BEEF cattle for sale. Tel. 525-2750. 31-3p

PIGLETS for sale. Tel. 347-2530. 22-tf

Pets

BOARDING Kennel. Sleeping quarters with individual outside runs, by the day, week or month. Must submit proof of rabies and distemper shots. Mike-A-Leigh Farm, Cliff Morris. Tel. 528-4454. R. R. 1, Martintown. 29-4c

PUREBRED German Shepherd pups for sale. Tel. 347-3300. 33-2c

PUPPIES to give away. Tel. 525-3798. 33-1c

Pets

WHITE miniature Poodle puppies purebred, $50 each. G. Hansen, Glen Norman. Tel. 525-1479. 33-tf

Farm Machinery

1-8 can spray-type milk cooler and 23 8-gal. milk cans. Tel. 527-5473. 33-2p

TOX-O-WICK 500 bu. grain dryer. Tel. 347-2240. 33-2c

INTERNATIONAL Caston self unloading box on John Deere wagon, 2 years old and a Tox-o-Wick grain dryer. Donald Colbourne. Tel. 525-2813. 33-1p

DION corn blower with long table in good condition. Tel. 525-3706. 33-2c

4-inch plastic drain tile 18½c per ft., 6 inch by 10 ft. outlet pipe $20 each and 6 inch by 20 ft. culvert pipe, clay tile, fittings, etc. G. Ferguson, Tel. 347-2704. 33-3c

NOR-CON plows and plow points in stock. Plow points for most makes of plows. Robertson Equipment, Cornwall, 932-2841. 32-8c

MASSEY-Ferguson pull type combine #72, in good condition. Contact Marcel Legault, Moose Creek 538-2281. 32-2c

MASSEY Ferguson 160 bu. manure spreader and Ford hay baler, both like new. Tel. 347-2652. 32-3p

FOR sale, Dion flail type spreader, 100 bus., Stewart Arkinstall. Tel. 527-5256. 33-2p

AMERICAN Corn Dryer-Model 1503. Botch type dryer with fully automatic controls. Excellent concition. Capacity 500-800 bushels per day. Stanley J. Reid, Huntingdon Quebec. Tel. 514-264-3493. 33-2c

TREE farmer, C5 for sale, $8,000 in very good condition. Lionel St. Pierre, Lancaster, Tel. 347-2735. 31-3p

1969 New Idea 2-row Corn Combine for sale; can be converted to combining corn cobs. Tel. Ste. Marthe, 514-459-4248. 32-4c

NEW holland Forage Harvester 880, with pickup and two row corn head. Tel. 874-2768. 32-1p

NEW and used bulk milk coolers for sale. Full line of dairy equipment. Tel. R. Bureau, 525-3691. 27-tf

Wanted

WANTED pick-up for an International 46 baler. Tel. 346-5748. 32-2c

WANTED to rent South Glengarry. A house or apartment for two adults preferably with a yard. Write to P.O. Box 1417, Cornwall, Ont. Can furnish references. Need for October 1st. 33-tf

RABBITS wanted from 5 to 7 lbs., year round, top prices paid. Tel. 528-4253. 29-tf

WANTED to rent—a small farm, winterized cottage or country home, by the end of August; in area of Curry Hill to Cornwall; three adults. Tel. 931-1404 after 6 p.m. 29-tf

WANTED to rent immediately 2-3 bedroom house (option to buy) in Maxville area. Must be clean. Telephone 527-5301. 33-1c

WANTED, ten speed bicycles. Tel. 525-3117. 33-1p

FARM WANTED FOR NEXT SPRING

FARM—50 to 100 acres. Older house and buildings acceptable if in sound condition. $15,000 cash. Seller to carry balance as mortgage. Reply stating: asking price, number of rooms, acreage tillable, pasture, bush, when farm last tilled, water supply and condition of fences. Reply to Box D, The Glengarry News, Alexandria, Ontario. 31-4c

For Sale, Let

CEDAR Oil Plant, truck, car, two tractors, two trailers, full equipment for plant. In operation at present, for full inquiry contact the proprietor Doriva Seguin, Tel. 1-678-3420, Vankleek Hill, Ont. 32-4p

UNION Hotel at Ste. Justine de Newton, Que., for sale, also a frame three bedroom house on large lot, reasonable price. Contact the proprietor Doriva Seguin, Tel. 1-678-3420 Vankleek Hill, Ont. Reason for sale, retiring. 32-4p

OFFICE space available in Sauve Block, at 39 Main St. N., at corner of Kenyon St., (Hwy. 43) and Main, adjacent to all banks and business section, parking, contact Sauve Real Estate Ltd. 525-2940. 1-tf

MOBILE HOMES
New and Used Mobile Homes
FOR SALE
10', 12' and 14' wide, all sizes
HILTON'S TRAILERS
Summerstown, Ont.
Tel. 931-1341 27-tf

For Sale, Let

SPACE for office or store on Main St. Apply to Donat Boisvenue. Tel. 525-2177. 14-tf

LARGE 8-room country house for rent; hard and soft running water, bathroom, oil heat, one acre lot, garage, at Glen Roy, $125 per month. Tel. 525-3235. 32-3c

BUNGALOW for sale, 1 bedroom, wall to wall carpet, in Glendale Subdivision near Cornwall. Any reasonable price considered. Tel. 931-1312. 25-tf

150 acre farm for sale or exchange for smaller property. Reason for selling, couple retired. Reply to Box "E" Glengarry News, Alexandria, Ont. 33-3c

BUILDING 52x24 plus an addition 24x12 situated two miles east of Lancaster on Service Road, old camp site. Price $700. Apply to J. Sharkey, at site on weekend. 33-2c

VANKLEEK Hill, 17 Russell Street, partly renovated two-bedroom home, owner moving out of town. MLS. Call 932-1611 or 632-9462, Wilfred Amell Ltd., Realtor. 33-3c

2 storey, 2-bedroom clapboard house on Main St. in Alexandria. Priced for quick sale. Tel. 525-3956. 33-2p

ANTIQUE cottage, hardwood floor, wired and partially insulated. Must be moved. Tel. 347-3334. 33-2c

FOR sale, 5 room house with all conveniences, newly renovated, 10 miles from Alexandria. Price reasonable. Tel. 527-5546. 33-1c

LOT for sale on Glen Robertson road, ¼ mile west of Glen Robertson, 210'x412' long. Tel. 347-3484. 33-2c

LARGE building lot for sale, Green Valley, good location. Tel. 525-1338. 33-1c

LOT 150'x137' within town limits, corner of Front and Boundary Road East. Contact G. Lalonde, 525-2763 after 5 p.m. 27-tf

FOR rent, 3 bedroom farm house, 2 miles from Alexandria, would like middle aged couple who are interested in country living. Available September 1st. Tel. 525-3440. 33-1c

CORNER lot, 137-545 ft., corner William St. and Boundary Road. Tel. after 5 p.m., 525-2407. 32-2c

FOR RENT
Completely modernized Century home on beautiful lot in Williamstown
Available October 1st
Rent—$200 per month
Tel: 347-3492 after 6 pm or 933-3931 from 9 to 5. 33-tf

Rooms, Boarders

ROOM to rent at 117 Harrison Street, lady preferred. Tel. 525-1553. 29-1p

ONE room to let on Mill Square. Elderly person preferred. Available immediately. Call collect Cornwall 932-7680. 28-tf

TO rent, clean, furnished room close to factory and schools. Tel. 525-3956. 33-2p

WANTED a roomer, lady preferred. Tel. 525-2516. 22-tf

Apartments

TWO two-bedroom apartments to rent in Alexandria. Tel. 874-2069 after 7 p.m. 33-2c

2-bedroom apartment, available immediately, in Green Valley. Tel. 525-1207. 33-1p

AJYLEX INC.

FOR RENT
—STORES
—OFFICES
—APARTMENTS
1, 2, 3 Bedrooms
furnished if needed
SEE
NORMAN LAPERLE
4 Main St. Apt. 2
or
Tel. 525-3614 20-tf

2 bedroom apartment, large dining room and living room and kitchen plus porch (screened in), upstairs from Clement Furn. Store. Rent includes heat, water and electricity. $160 monthly. Contact Jean Clement, 525-1267. 26-tf

3 bedroom apt., available Sept. Apply at 20 Peel, Tel. 525-2980. 33-tf

3 bedroom apt. for rent on Main St. Tel. 525-3191 and 525-3395. 33-tf

1 bedroom apt. to rent, heated, $95 a month. Call Robert Bedard 525-2807. 32-tf

TWO 2-bedroom apartments, heated, lighted, washer and dryer, available immediately at Green Valley. Call Raymond Quellette at 525-2711. 9-tf

ONE modern, one bedroom apartment. Available immediately. Private entrance, electric heating. Contact Hope's Auto Parts. Tel. 525-1330. 25-tf

Help Wanted

EXPERIENCED sewing machine and overlock operators wanted. Apply at Blouse and Slax, Lochiel Street. Tel. 525-3336. 33-1c

MOTHER'S helper wanted for housework and baby sitting. Tel. Mrs. Rhea Brunet, 525-3976. 33-1c

HOUSEKEEPER wanted. Tel. 525-2646. 33-1c

KEYPUNCH OPERATOR and COMPUTER OPERATOR required immediately. Candidates will be trained on the job. Apply at GLENGARRY TRANSPORT LTD. Please call Marcel Francoeur, Tel. 525-1433 for interview. 33-2c

BUS driver required for school term '75-'76. Apply to John MacIntosh, Dalkeith, stating salary expected and experience. Tel. 874-2580. 33-3c

STORMONT, DUNDAS AND GLENGARRY COUNTY BOARD OF EDUCATION

Requires for September 1, 1975

Grade 6 Teacher

West Front Public School

Applications will be received by:

Dwayne MacKinnon,
Principal,
605 James Street,
Cornwall, Ontario.
Tel. (613) 932-8675

S. W. Libbey, Chairman. T. R. Leger, Director. 33-1c

STORMONT, DUNDAS AND GLENGARRY COUNTY BOARD OF EDUCATION

requires for September

Teacher of French as a Second Language

(Part-time basis)
Grades 3 to 6

at

ROXBOROUGH TOWNSHIP PUBLIC SCHOOL

Written applications will be received by:
Mr. John J. Comtois,
Superintendent of Education,
305 Baldwin Avenue,
Cornwall, Ontario K6H 5S6
Tel: (613) 933-6990

S.W. LIBBEY, Chairman. T.R. Leger, Director. 33-3c

STORMONT, DUNDAS AND GLENGARRY COUNTY BOARD OF EDUCATION

requires for September

TEACHER (Full-time)
(to teach Trainable Retarded Children)

at

SEAWAY VALLEY SCHOOL for TRAINABLE RETARDED

Written applications will be received by:
Mr. Jean-Paul Scott,
Superintendent of Education
305 Baldwin Avenue,
Cornwall, Ontario. K6H 5S6

Tel: (613) 933-6990

S. W. Libbey, Chairman. T. R. Leger, Director 33-1c

WANTED
Experienced Sewing Machine Operators
To work on piece work
Good working conditions
Salaries 3.30 to 4.50 per hr.
Full Time Employment
Also truck driver wanted
Apply in person at
Lucky Legs Limited
Main St. N. Alexandria, Ont. 32-4c

HELP WANTED
Needed for Alexandria area, representative for Geni (a division of Avon)
No experience and no investment necessary
Tel. 933-0967 collect
Monday, Tuesday or Wednesday
Aug. 18, 19 or 20th
between 1 and 3 p.m. 33-1c

Help Wanted

BILINGUAL typist for bookkeeping and secretarial work. Contact Mr. Sultan or the Alexandria Drug Mart or call 525-2525

Work Wanted

WILL keep children in my home. Tel. 525-3108. 31-3c

I will keep children in my home in daytime. Tel. 525-3807. 31-4c

WILL babysit a child in my home starting in September. Tel. 525-1328. 33-1p

WILL keep one or two children in my home starting September 1st. Tel. 525-2083. 29-tf

Services Offered

HAVERHILL—Riding Lessons by qualified instructors. Box stalls and standing stalls available. Horses and ponies for sale. Contact Vankleek Hill, 678-5236. 26-tf

PERMANENT hair removal by trained specialist, Studio Pauline Electrolysis. Private location, 3 miles east of Fassifern at Lochiel Corners. Free Consultation. Tel. for appointment and information, 525-1104 or 525-2296. Mrs. Pauline Slater. 40-tf

Carpentry
of all types

I will be pleased to discuss your building or remodelling needs.

Work Guaranteed
No Job Too Small

Call
Garry McLaughlin
Dunvegan, Ont. .. Tel. 525-1477
31-4c

DAIRY SUPPLIES and SANITATION
Surge Parts
Pulsator Repairs
Line Cleaning
Contact
J. P. LEVERT
132 Dominion N., Alexandria
at 525-1610
41-tf

FOR rent, cement mixer, cement wheelbarrow, car trailer, ladder and ¾ inch heavy duty electric drill. Robert Bedard. Tel. 525-2807. 29-tf

For FAST and EFFICIENT
SERVICE FOR RURAL
COMMERCIAL and
RESIDENTIAL WIRING
and REPAIRS
call
GERALD SAUVE
Electrical Contractor
RR2 Alexandria 525-2367
28-8c

CUSTOM WORK
Backhoe and Front End
Loader Service
MARCIAL EMOND
92 Kincardine Alexandria
Tel. 525-2359
31-5c

WILL do furniture repairs, wood work and general work. For information, Tel. 525-2807, Robert Bedard, Highway 43, Alexandria. 32-tf

Tel. Lanc. (613) 347-2965
Double
M M
Fencing
We do all types of Fencing—Farm, Residential and Wood, Wire, Steel, Stone
North Lancaster, Ont.
17-tf

LEROUX ELECTRIC
24 HOUR SERVICE
RURAL
COMMERCIAL
INDUSTRIAL
RESIDENTIAL
Wiring of all types
and repairs
Robert O. Leroux, Prop.
TEL. 525-3878
32-2c

Services Offered

WILL do custom grain cutting. Lionel St. Pierre, Tel. 347-2735. 31-3p

WILL install carpets, tile, and ceramic baths. G. Chabot. Tel. 525-1798. 23-tf

Attention Farmers
We pick up your sick, crippled and dead animals
7 days per week
Prompt Service
MACHABEE ANIMAL FOOD, LTD.
St. Albert, Ont.
We accept collect calls
Tel. Crysler 613-987-2818
27-tf

LOW COST DENTURES
To get Good Service for Full Upper and Lower and Partial Plates and Repairs
For Guaranteed Fit and Workmanship
CALL
by appointment only
DENTAL LABORATORY
1073 Pitt St. N.
Tel. 933-8223
41-tf

WE buy and sell all types of used and antique furniture. L. Lefebvre, 1011 St. Louis, Beauharnois. Tel. (514) 429-4489. 26-22p

ATTENTION FARMERS !
We pick up dead and crippled cows and horses
HANS RUHL PET FOOD
RR2 Vankleek Hill
613-678-5927 — 613-678-5529
27-tf

PICK up and general service at 525-1643 or 525-1233. 33-4p

WILL do work with small bulldozer. Albine Carriere, Apple Hill, RR #2, Tel. 527-2347. 33-4p

Alexandria Delivery and Services
Local pick-up and delivery
Also Moving Services
Cargo Insured
Tel. 525-3513
or 525-1064
31-4c

BOB BARKLEY
DUNVEGAN
Chimney Cleaning
Pointing
and
Furnace Cleaning
Tel. 527-2605
31-4c

FOR sale: 1,000 return address gummed labels $3.50. Name, address, postal code, any four lines. Money order or cheque, plus sales tax to J. D. Enterprise, 15A Easton Street, Cambridge. N1R 1G3. 47-1-w of m

FAIRBANKS GENERAL CONTRACTORS
All buildings, painting, masonry, glass, home and barn repairs. Work guaranteed. Call 525-1042. 31-4c

THE GUN SHOP
PETER ST., MAXVILLE, ONT.
LICENSED DEALERS FOR RESTRICTED WEAPONS
HAND GUNS OF ALL TYPES
bought, sold, traded
Tel. 527-2153
24-26-tf

GENERAL TRUCKING
W. HUTT
Alexandria Tel. 525-2140
31-3c

WE buy, sell and trade horses. Emerson Allen, Vankleek Hill, Tel. 678-3736. 26-48p

WILL do any type of carpentry work by the hour or contract. Tel. 525-3503. 26-tf

Notices

NOTICE TO CREDITORS

IN THE MATTER OF THE ESTATE OF JULIETTE JOANETTE, LATE OF THE TOWNSHIP OF LOCHIEL, IN THE COUNTY OF GLENGARRY, MERCHANT, DECEASED.

TAKE NOTICE THAT all persons having claims against the estate of Juliette Joanette, Merchant, who died on or about the 7th. day of June, 1975, are hereby required to send full particulars of their claims to the undersigned Solicitor, on or before the 23rd. day of August, 1975, after which date the Estate will be distributed, having regard only to the claims of which notice shall then have been received.

DATED at Alexandria, Ontario, this 23rd. day of July, 1975.

JEAN-MARC LEFEBVRE
Barrister and Solicitor,
39 Main Street North,
Alexandria, Ontario.
Solicitor for the Estate.
31-3c

NOTICE TO CREDITORS

IN THE MATTER OF THE ESTATE OF YVONNE MENARD, LATE OF THE TOWN OF ALEXANDRIA, IN THE COUNTY OF GLENGARRY, WIDOW, DECEASED.

TAKE NOTICE THAT all persons having claims against the estate of Yvonne Menard, Widow, who died on or about the 23rd, day of June, 1975, are hereby required to send full particulars of their claims to the undersigned Solicitor, on or before the the 25 day of August, 1975, after which date the Estate will be distributed, having regard only to the claims of which notice shall then have been received.

DATED at Alexandria, Ontario this 25 day of July, 1975.

JEAN-MARC LEFEBVRE
Barrister and Solicitor,
39 Main Street North,
Alexandria, Ontario.
Solicitor for the Estate.
31-3c

NOTICE TO CREDITORS

ESTATE OF AUROLE CAMPEAU, LATE OF THE TOWNSHIP OF KENYON, IN THE COUNTY OF GLENGARRY, RETIRED LABORER, DECEASED.

TAKE NOTICE THAT all persons having claims against the estate of Aurole Campeau, Retired Labourer, who died on or about the 29th. day of October, 1974, are hereby required to send full particulars of their claims to the undersigned Solicitor, on or before the 9th. day of September, 1975, after which date the Estate will be distributed, having regard only to the claims of which notice shall then have been received.

DATED at Alexandria, Ontario, this 9th. day of August, 1975.

JEAN-MARC LEFEBVRE
Barrister and Solicitor,
39 Main Street North,
Alexandria, Ontario.
Solicitor for the Estate.
33-2c

ALEXANDRIA DRIVING SCHOOL REG'D.
will be closed from
Aug. 18th to Aug. 22nd
inclusive

Closing for Holidays
MARIELLE'S BEAUTY SALON
from Aug. 16th to
Aug. 26th inclusive
Re-opening Aug. 27th
Tel. 525-2921
32-2c

SALES
SALES/MARKETING
in this area

We are looking for an exceptional man or woman with drive and ability to move rapidly to a management position in a top-ranking and still growing company. The position is particularly attractive to a person early in his or her career development.

If you believe you qualify, call Dale Morrow, at 613-932-1142 Wednesday, August 13th, 6.00 p.m. to 9.00 p.m.; Thursday, August 14th, or Friday, August 15th, between 9.30 a.m. and 6.00 p.m. or Saturday, August 16th between 9.30 a.m. and 1.00 or write to:

P.O. Box "S" The Glengarry News

Your inquiry will be treated confidentially
33-1c

Notices

TOWNSHIP OF CHARLOTTENBURGH

NOTICE

Building permits must be obtained for the following:

1. Erection and Construction of new buildings.
2. Building Repairs and Alterations.

Appointments to obtain permits may be made by calling:

Building Inspector's Office, Charlottenburgh Township Hall, Williamstown, Ontario.

Telephone: Area Code 613-347-3409 or 347-3525.

Wilfred A. Fortin,
Building Inspector,
Township of
Charlottenburgh.
21-19c

Tenders

TENDERS
MUNICIPAL DRAIN
TOWNSHIP OF KENYON

Sealed tenders will be received by the undersigned, until 12 o'clock noon, on Tuesday, Sept. 2, 1975, for the construction of the following Municipal Drain:

MURDOCH STEWART DRAIN

Earth Excavation	**4056 cu. yds.**
Rock Excavation	**39 cu. yds.**

A certified cheque for 10% of tendered price must accompany each tender. Lowest or any tender not necessarily accepted. Plans and specification and tender forms may be obtained at the office of Stidwill & Assoc. Ltd., Cornwall, Ont.

S. O'Connor,
Clerk Treasurer
R.R 5, Alexandria, Ont.
33-2c

No Bingo on
August 15
AT FRATERNITE
ALEXANDRIA INC

Real Estate

J. P. Touchette
(613) 525-2417

APPLE HILL
67 acres, no buildings, Beaudette River on property.

ALEXANDRIA
Large lot, on McCormick Rd., near town limits.

Lots, on Dominion St. N., and Bishop St. N.

Double tenement, Dominion St. South. Large lot. Good revenue. Terms.

DUNVEGAN
29 acres adjacent to Hwy. 417, on concession road, 1 mile from St. Isidore traffic circle.

GREENFIELD
92 acres with new home, Delisle river crosses property, good bush.

HAWKESBURY
28 acres adjacent to registered sub-division, wonderful investment for the future.

VALLEYFIELD
Has to be seen to be appreciated, newly decorated, drapes, wall to wall carpeting, lot 100x200, swimming pool in complete privacy, 3 bedrooms. Bargain price.

RIVERSIDE LOTS
Choice variety at Bainsville on 26 acre estate.

ST. ISIDORE
General store or could be auto parts. Will accept farm as trade-in.

SERVICE ROAD, LANCASTER
3 bedrooms, 2 bathrooms, living, dining, family room and sunroom. Furnished. On Lake St. Francis, indoor, outdoor fireplace.

GLEN ROBERTSON
Building lots for sale.

Alexandria, Ont. 613-525-2417
525-1267 13-tf

GLEN ROBERTSON
3 bedroom home large, family room, large lot, beautiful interior decor.

Store and apartment.

LANCASTER TOWNSHIP
3 bedroom house, magnificent rural setting, work to be done on the inside.

FOR SALE
71 FORD SEDAN
Excellent condition AT., V 8,
EASTERN AUTO SALES
20 McDougall Ave
Alexandria 33-1p

FOR SALE
69 CHEVY II
A.T. 6 cyl., gas mixer in mint condition
EASTERN AUTO SALES
20 McDougall Ave 33-1p

Real Estate



ALEXANDRIA: this new executive-type, spacious electrically heated home with attached garage. Central to shopping, churches, school and recreation. First floor has spacious living room with fireplace, large kitchen, formal dining room, laundry room, 3 bedrooms, including large master bedroom with 2 piece bath. Carpeted throughout. Basement has a 2-bedroom apartment. Large lot. Arrange to inspect it without delay.

ALEXANDRIA: qualifies for $2,000 provincial and federal grant, new 3-bedroom, electrically heated home in residential area. Has 4 piece bath, spacious kitchen and living room. Full basement. Immediate possession.

GREEN VALLEY: duplex on large lot includes 2-bedroom apartment with large kitchen and living room, 4 piece bath, F.A.O. heating and excellent water supply. Good revenue with very little maintenance. Visit this property under no obligation.

GREEN VALLEY village: 15,000 sq. ft. lots available immediately. Lot has been surveyed and severed. Reasonably priced. Be ready to build and live in your own home by fall.

VACANT LAND: All sizes, locations, types and prices. Inquire now for investment opportunities.

OPERATING FARMS: We have a variety, your inquiries solicited.

YOUR INQUIRIES SOLICITED on the above and our many other fine listings. Contact a salesman of your choice for additional information.

CONTACT us at your convenience if you have any of the above for sale. We are interested and you will find our experience extremely beneficial.

SALESMEN

Richard Vaillancourt, Alexandria,	525-3641
Jean Menard, Green Valley,	525-2769
R. Burgess,	632-4347
C. Wylie,	674-2019

TEL. 525-3641
E. Vaillancourt
REAL ESTATE - IMMEUBLES
195 Main St. South, Alexandria

VANDER HAEGHE
TRY US, WE TRY HARDER

R. VANDER HAEGHE
REAL ESTATE and MORTGAGE BROKER
145 MAIN ST. S. ALEXANDRIA [613] 525-1642

NOW IS THE TIME TO BUY
Any first home buyer who purchases a home that is not new is eligible for a $1,500 government grant.

ALEXANDRIA
VERY CENTRAL executive-type 7-room, storey and a half with many extras such as a fireplace, garage, finished basement, and many other features, $45,000, financing available.

NEAR THE IGA, 5-room brick bungalow with full basement and paved driveway, $31,500, financing available.

GLEN ROBERTSON
TWO-STOREY, 2-BEDROOM home with new electrical service, electric heating, new plumbing and new well, $10,-500, financing available.

IN EXCEPTIONALLY GOOD CONDITION completely renovated 3-bedroom, 2-storey home with new workshop, $22,000, financing available.

WATERFRONT LOT
FRONTING ON LOCH GARRY, almost one acre covered with beautiful trees, only $5,800, financing available.

COUNTRY LOTS
DALKEITH area, one acre fronting on paved road, with shade trees, well, and shed, priced to sell quickly.

DUNVEGAN area, 43 rolling acres, all treed with beautiful building site, $1,500, financing available.

FARMS
160 ACRE farm in the Martintown area, $58,500.

100 ACRE farm in the Chesterville area, $36,500.

11 ACRE farm in the Lancaster area, $31,500.

20 ACRE farm in the Dalkeith area, $23,500.

YOU MIGHT BE SURPRISED TO KNOW

how much we can sell your property for.

IF YOU'RE THINKING OF SELLING!

NOW IS THE RIGHT TIME TO SELL IT!

We urgently need the following properties and others—

ALEXANDRIA, 2 or 3 bedroom bungalows priced from $20,000 to $28,000; 2 storey homes priced from $15,000 to 22,000. ANYWHERE IN GLENGARRY, large and medium size country homes on five acres, priced around $15,000 to $25,000; TWO STOREY country home in exceptionally good condition priced around $35,000. FARMS with medium size homes on 10 to 50 acres, priced around $15,000 to $25,-000. FARMS with large homes on 10 to 50 acres, priced around $30,000 to $40,000; VACANT LAND with 20 to 100 acres part bush and part workable, priced from $8,000 to $30,000.

WE WILL INVEST YOUR MONEY on good 1st mortgages at 12%, and AT NO COST TO YOU. Interested, give us a call, all inquiries are confidential, and you are under no obligation.

Open weekdays 9:00 a.m. to 6:00 p.m., and evenings by appointment, closed Sundays.

Real Estate

WILFRED AMELL
REAL ESTATE BROKER
932-1611

BUSINESS OPPORTUNITY
Garage, body shop located on Highway 43, excellent opportunity for an aggressive person. Further details by appointment. MLS

WILLIAMSBURG
100 acres, mostly workable land, good 3 bedroom home, built in 1955, beef barn, $36,500.
32-2c

A. Wallace Hope Developments Ltd.

Two new 3-bedroom houses, on Kincardine St., brick exterior, large lot, electric heating, with carport.

One new home, available immediately, 3 bedrooms with carport, located on large lot in Green Valley.

One two-bedroom home, with 3 piece bath, hot and cold water, on Laggan Road, approx. 6 miles from Alexandria, large country lot, available immediately with reasonable terms.

One cottage located at Westley's Point. Available immediately.

One large family home, completely landscaped, on large lot, forced-air oil heating, with garage on Bishop St.

FOR RENT
Modern office space on Main St., Alexandria, in the new Hope Bldg.

One newly renovated apartment on Lochiel St., available immediately.

If terms on any of the above properties are required, mortgages many be arranged by A. W. Hope.

TEL. 525-1330

Real Estate

M. JEAN
CAMERON
REAL ESTATE—REALTOR
TEL. 933-3860

JEAN CLEMENT
Tel. 525-1267—Day
525-3868—Night

ALEXANDRIA
Lot on Dominion South, ready to build, severance approved, with water and sewer.

Large lots on Front Street, grand view, peace and quiet.

New home on Dominion Street South, immediate possession, 3 bedroom, fully carpeted, front brick, aluminum side and back; well situated, qualifying for $2,000 grant, low down payment.

Double tenement, Gernish Street, $2,700 yearly revenue, view on the Lake; terms available, $3,500 cash.

6 apt. building Main and Elgin, centre of town, good revenues, $7,800 yearly; need $17,000 cash.

3 apt. building, Lochiel Street, $3,420 yearly revenue. Terms.

House on Lochiel St., 3½ bedrooms, interior newly renovated, includes back porch and front gallery, aluminum siding exterior.

GREEN VALLEY
New home, with large lot, immediate possession, 3 bedroom, fully carpeted, brick exterior and carport.

Lots for sale, severance approved. Well located, quiet area.

2-apartment house, 77 St. Claire, asking price $16,900. Terms available.

SAUVE
REAL ESTATE LTD.
REALTORS
39 Main St. N., Alexandria
(613) 525-2940

Buy your first home and be eligible for a $1,500 Ontario grant. We have forms at our office.

FARMS COMPLETE
McCrimmon 276 acres $180,000
Newington 230 acres $150,000
Lancaster 150 acres $142,000
Newington 168 acres $85,000

FARMS WITH BUILDINGS
St. Raphael's 300 acres $200,000
Alfred 200 acres $97,500
Glen Robertson 200 acres $85,000
Lochiel 300 acres $65,000
Newington 168 acres $65,000
Avonmore 98 acres $65,000
Fournier 125 acres $65,000
St. Isidore 125 acres $60,000
Grant's Corners 100 acres $53,000
Williamstown 100 acres $51,000
Fassifern 88 acres $45,000
4 Conc. Kenyon 92 acres $37,000
Martintown 116 acres $29,500
1st Conc. Kenyon 100 acres $27,500
Avonmore 50 acres $15,000

COUNTRY ESTATES WITH HOME
Curry Hill 26 acres with beautiful home built in 1970. Price $65,000 with terms.

Lunenburg 2 acres $39,000

Glen Robertson road, new bungalow on 13 acres land, $34,000.

McCormick Road, new bungalow built in 1973 on 20 acres of land, $30,500.

COUNTRY ESTATES
Green Valley, bungalow, barn, 6 acres, $30,000.

Dalkeith, home, large barn, shed, 20 acres land, $23,500.

Greenfield, home, shed, 4 acres, $18,500.

Highway 43, home, shed, 5 acres, $15,000.

LAND, NO BUILDINGS
Dalkeith 180 acres $45,000
Green Valley 72 acres $35,000
Williamstown Raisin River $35,000
St. Andrew's 100 acres $27,500
Laggan treed land $25,000
Highway 34 River $19,900
Dunvegan 85 acres wooded $17,000
Moose Creek 46 acres $15,000
Apple Hill 67 acres $14,500
Avonmore 35 acres $13,900
Vankleek Hill 50 acres $13,500
Monkland 93 acres $12,900
Williamstown 19 acres $12,500
Moose Creek wooded $10,900
Apple Hill 16 acres $6,000

COUNTRY LOTS
Green Valley 3 acres $7,500
Westley's Point 2 acres $6,900
7th Conc. Lancaster 3 acres $3,950
Laggan 1 acre $2,950

RIVERSIDE PROPERTY
Glen Nevis 10 acres land plus hall 40'x80', central air heating, large size maple, pines. Bush. Price $24,000.

Curry Hill 2 acres with 375' on Lake St. Francis and 240' on Gunn Creek, plus cottage 24'x28', price $35,000.

VILLAGE HOMES
Several homes in different villages.

ALEXANDRIA
New listing bungalow on Bishop St., 24'x36', carport 12'x24', lot 60'x60', price $29,800, for quick sale.

CORNWALL
Homes, Businesses, apartments, MLS and Exclusive.
Businesses anywhere

We are closed on Sundays

ASK A SAUVE MAN HE'LL GLADLY HELP YOU

Phone 525-2940 any day, any hour. Office hours 9 a.m. to 6 p.m. Monday to, and including Saturday

SALES REPRESENTATIVES

Lionel Glaude, Alexandria	525-2340
Paul Emile Levert, Alexandria	525-3971
Rolland Glaude, Williamstown	347-3001
Andre Menard, Alexandria	525-3307
Germain Glaude, Lancaster	347-2586
Fernand Glaude, Cornwall	933-4498

BROKERS

Adelard Sauve, Alexandria	525-2940
Maurice Sauve, Alexandria	525-2940

realtor

Switch to names from road numbers irks Charlottenburgh

Charlottenburgh Township councillors are up in arms against the provincial ministry of transportation and communications for changing road names on Highway 34.

The council claims it was not consulted before name changes were effected.

"People are confused and mad about it," charged Deputy Reeve Roger Lefebvre. "The whole thing is so foolish."

The deputy reeve said he wanted to make it absolutely clear that the council never chose any names or approved names that have been chosen.

"I want to know under whose authority the new names were put up," he asked.

At this stage, Clerk-treasurer Reg Gagne informed the council the ministry had written to the council as far back as Dec. 12, 1974, about proposed township road identification changes.

He said the matter was discussed by the council but no firm decision was ever taken.

The ministry's letter was read before the council at its meeting last week.

The letter explained the ministry's experience a road name as opposed to a road number more effectively conveys information to both residents and travellers alike.

At that time the ministry had requested road names approved by council be communicated to them for inclusion in the signing of township roads connecting to Highway 34.

"Well, why didn't they change the names in Lancaster?" demanded Mr. Lefebvre. "I have been criticized by people all over."

Mr. Lefebvre, who originally raised the issue, said even people whose names have been selected had no prior information on names changes.

"There are many people who have been in the area for a long time and their names have not been selected," he said. "Families are being blamed and new signs have caused so much confusion."

Reeve Adrian Gadbois said the council should have a right to say what names should be selected. "We should ask the department where they got the names and on what authority."

The council later authorized the clerk-treasurer to find out from the ministry how the names were chosen and who supplied the information to them.

A resolution to this effect, proposed by Councillor Ewen MacDonald and seconded by Mr. Lefebvre, said in certain cases one end of the concession is known by a name while the other end of the same concession still bears a number.

Died at 38 in Edmonton

A native of Greenfield, Joseph George (Buddy) McDonell died in General Hospital, Edmonton on Saturday, August 9th.

He was born 38 years ago, the son of the late Roy McDonell and his wife, the former Lenore Wood. He had been in Northern Alberta for the past 12 years where he worked as a heavy equipment operator.

He is survived by his mother, three brothers and two sisters. They are: Bill of Nanaimo, B.C.; Steven of Ottawa; Neil of Vancouver; Margaret, Mrs. John Theriault of Greenwood, N.S. and Catherine, Mrs. James St. John of Trenton.

The funeral was held on Wednesday, August 13th to St. Anthony's Church in Edmonton where Rev. John Nowakowski offered the funeral mass. Burial was in Holy Cross Cemetery.

Pallbearers were: Donald McSweyn, Gordon Leslie, Herb Konapatski, George Lensen, Angus McIsaac and Ted Alcock.

MARLEAU GARAGE

SALES and SERVICE

CASE, DAVID BROWN, FARM and INDUSTRIAL EQUIPMENT

ST. BERNARDIN, ONT. TEL. 613-678-2016

19-tf

AUCTION SALE

Household Furniture at

St. Paul St., Alexandria

Saturday, August 16th

At 1 p.m.

W. Marcoux, Auct., Alexandria Tel. 525-1738

Raymond and Bernard Charlebois, Executors

33-1c

AUCTION SALE

Thursday, Aug. 21st

ON BLAIR BROS. FARM

IN ST-ANDRE EAST, CO. ARGENTEUIL

Located on Silver Heights Shooting Reserve

55 purebred Holsteins: 1 Excellent, 3 Very Good, 20 Good Plus Cows; 23 heifers 2 months to 2 years old. The herd is on R.O.P. control for 20 years. The average for 1974 has been 13,000 lbs. with 4¼ test. 1 young 9 months old bull calf from the Excellent dam and sire is Agro Ned Ex. Also, 900 lbs. of No. 1 milk quota and full line of farm machinery.

George Goggin, Auct., Plessisville, Que., 819-362-2195

Catalogues are available from George Goggin or Blair Bros.

33-1c

AUCTION SALE

FURNITURE and ANTIQUES

1 mile west of Highway 34 at McCrimmon

Saturday Morning, Aug. 16th

at 10 a.m.

TERMS — CASH

Mansel M. Hay, Auct., Dalkeith, Tel. 874-2597

Mrs. Penelope MacGillivray, Prop., McCrimmon, Ont.

AUCTION SALE

OF LIVESTOCK, MACHINERY and FURNITURE

At the farm of Raoul Menard on the Johnston Road

1 mile north of Williamstown

Saturday, August 16th

at 1 p.m.

5 heavy-producer milk cows; 2 single unit Chore Boy milker; 2 2-furrow pull-type tractor plow; spring-tooth harrow; rubber-tired wagon; Int. No. 45 engine drive hay baler; manure spreader; disc-drill seeder; walking plow; garden roto-tiller; good cutter; mower; rake; circular saw; Homelite chain saw; roll barbed wide; well pump; chains; quantity lumber; 3 rolls cable; 200 gal. gas tank; cedar fence posts; scythe; fence-post hammer; lanterns; sealers; arge quantity old hay; largge cupboard; chest drawers and wash stand all antiques; starter cheese can; cream separator; kitchen table and cabinet; oil lamps; large crock; 3 pc. chesterfield; high chair; bedroom bureau with mirror; 2 good wooden row boats; quantity house antiques; vanity with side mirrors; double woooden bed; large quantity dishes; 10 45-gal. drums; rubber-tired wheel-barrow.

TERMS — CASH

Albert Faubert, Auct., Alexandria, Tel. 525-2182

Raoul Menard, Prop., Williamstown, Tel. 347-3148

32-2c

AUCTION SALE

HOUSEHOLD FURNITURE and ANTIQUES

AT GLEN ROY AT THE RESIDENCE OF THE LATE MRS. O'DONOVAN

3½ miles west of Highway 34

Saturday, August 23rd

starting at 12 noon

Empire white enamelled wood stove; heavy-duty electric stove; RCA refrigerator; 5 pc. wood kitchen set; electric Connor washer; 9 pc. mahogany dining room suite including china cabinet; black and white 18 in. cabinet TV; new floor rug 9'x12'; new floor rug 10'x12'; upright piano and stool; 3 pc. chesterfield; double bed and spring-filled mattress; bureau with mirror; chamber pot commode; 2 sets nursery table and chairs; new folding cot with mattress; vacuum cleaner; floor polisher; tool box; 4 large trunks good; old table; garden seeder; 3 kitchen chairs; 3 end tables; centre table; vases; picture frames; antique wicker chair; brass trimmed square post bed; antique chest drawers; chemical toilet; 4 sets skis; quantity odd chairs; baby crib; quantity books; 3 double beds with mattresses; dresser with mirror; old wash stand; single bed and mattress; crocks; quantity dishes; quantity bed clothing; electric lamps; coal oil lamps, etc.

TERMS — CASH

Albert Faubert, Auct., RR3 Alexandria, Tel. 525-2182

Ron Shirtliff, Prop., Tel. 525-3235

33-2c

AUCTION SALE

CATTLE, FEED and FARM MACHINERY

2½ miles north of Avonmore and ½ mile west of Concession No. 5, on the farm of Ross Eamer

Saturday, Aug. 16th

at 1 p.m. sharp

27 HEAD OF CATTLE CONSISTING OF; 18 grade Holstein milk cows, all fresh this spring and bred back; 4 2-yr. old Holstein heifers, open; 4 1-year old Holstein heifers; 2-year old Ayrshire heifer, open.

MACHINERY: AC-WD 45 tractor, good tires and front end loader; Ford tractor, gray, good tires, 4-speed; AC-PTO combine, 6-ft. cut with new canvases and all extra screens; International No. 37 baler, PTO, like new; Int. 5 ton hay wagon, and rack; AC mower, 7-ft. cut, hydraulic; hay elevator, 32-ft. pipe, with carriage; AC trailer rake, rubber mounted teeth, like new; Oliver manure spreader, PTO, 145 bushel; AC hyd. cultivator, 10 ft.; M-H drag disc, 28 plates; AC plow, hyd. 3-furrow; seed drill, 13 run, on steel; 3 drum land roller; 5" grain auger, 18'; electric chain saw; plywood grain box; George White snow blower; 6 ft. auger type, like new; new lumber; fanning mill; 12 water buckets, with pipe; 18 milk cans; 12 bags of fertilizer; Surge milker pump and pipe line; milk cooler, 8 can, side opening; 40' corn crib, to be moved.

FEED: 5 acres of standing corn; 10 acres of standing oats.

TERMS — CASH

Murray Blair, Auct., Avonmore, Tel. 613-346-5568

Ross Eamer, Prop.

33-1c

Trottier Bros.

Farm Equipment Reg'd.

Ford Tractors Equipment

Hwy 43 Alexandria

Tel. 525-3120

Gehl Forage Boxes

One used 3-pt. hitch Corn Picker

Just received a shipment of 3-pt. hitch Blades

We have a few good used Balers

1 New 4500 Backhoe Loader

We have closed-bottom elevators, 38' to 45'

One side unloader manure spreader

15,000 watt generators

Need a New Hay Rack?

We have in Stock, the 8'x16' Hay Racks

Also the No. 618 Forage Blowers



WE'RE MOVING

TO A NEW LOCATION ! !

In order to better serve our customers, we are moving to the corner of the 9th concession road, only 2 miles south of Alexandria, on Hwy. 34

OPEN SEVEN DAYS A WEEK

REAL'S MOBILE HOME CENTRE

New Phone Number 525-1555