Inside

**Smoke detectors now mandatory in town homes** — Page 2

**Milk truck totalled, driver walks away** — Page 6

**Glengarry tech dept. ready for the 2000s** — Page 7


# The Glengarry News

VOL. 102 No. 7 ALEXANDRIA, ONTARIO, WEDNESDAY, FEBRUARY 17, 1993 Single Copy 65¢ (G.S.T. included)


# Inquest to examine death at GMH

By
*News* editor

The death of an elderly Alexandria resident at Glengarry Memorial Hospital will be the focus of a two-week inquest at district court in Cornwall at the end of May.

The inquest, slated to begin May 31, will look into the Aug. 18, 1992 death of Tekla Guindon, a 69-year-old woman who was under GMH care.

Guindon died around 7 a.m. on that date, about seven hours after being brought into the hospital after she was found semi-conscious at her Main Street apartment, according to the attending physician Dr. Laszlo Roman.

The inquest jury will be asked to examine the circumstances of the death and determine who died, when and where, by what medical cause and by what means: natural, homicide, suicide or accidental.

An outside coroner, Dr. Peter Clark of Peterborough, has been called in to preside over the inquest, which Roman says will likely seek better ways to provide home care for the elderly.

Clark said he was asked to take over the inquest because the local coroner was the attending physician at the time of the incident. Dr. Roman is the local coroner.

"In this specific case, one of the physicians involved is a practicing coroner and the regional coroner for that area does not wish to preside over the inquest for fear of apprehension of bias," Clark said.

"So it obviously will be conducted by an outside individual."

Clark said he was reluctant to divulge details surrounding the death, saying that they will be aired during the inquest.

"I really can't give you any information. All the information will be presented (at the inquest)," Clark said in a phone interview Friday.

Roman said the inquest came about as a result of questions about why a skull x-ray was not done on the woman and why she was not transferred to a hospital with better facilities.

But he maintains there was nothing else that could have been done for the woman.

Transferring to another hospital would have been too dangerous if she was suffering from a fractured skull. And he could not do a skull x-ray himself, and chose to wait for the physician that does such x-rays.

Jerry Adams, GMH chief executive officer, was unwilling to discuss details of the incident. But he did say Dr. Roman is "the key" to the inquest.

The incident was investigated by the Ontario Provincial Police district crime unit based in Long Sault.

Det. Sgt. Norman Duhamel of the crime unit said police normally get involved in such incidents at the request of the regional coroner.

"The reason for the inquest is to see exactly what happened. I don't think we can speculate," he said.

He also was unfamiliar with the details surrounding the death.

"A patient came into the hospital last summer and the patient died," he stated simply.

No criminal charges were laid in connection with the incident.

The death was investigated for the crime unit by Const. Brent Mattice, acting sergeant of the Morrisburg OPP detachment.

Mattice said he was called to meet with the regional coroner on Aug. 23, 1992 and worked on the case part-time until about mid-December.

He will be at the inquest, but probably only to give an introduction on the physical layout of the hospital, he said.

He wasn't able to divulge any other details on the case.

# Two homes destroyed in fires on Friday

By Scott Ferrier
*News* reporter

Faulty wiring is the culprit being blamed for a pair of Friday house fires.

A little piece of George Rigby was destroyed when he returned home to find his Apple Hill residence burning late Friday night.

The blaze, which started around 9:15 p.m., consumed the 140-year-old log home. Rigby said that there were many sentimental possessions lost in the fire.

"A new piano was just delivered to our house on Wednesday. It's something that my fiance has always wanted to do since she was a little girl. I played a guitar or a banjo," said Rigby.

"There are a lot of things which have sentimental value that were lost. They can never be replaced. I feel bad about it but you can't dwell on this. The only thing to do is get on and start over."

Rigby, who purchased the house in 1981, said that it was a fixer-upper. He said that the money, work and time invested in restoring the house and working on an expansion makes the loss even more depressing.

The kitchen, he said was the crown jewel of the 1½-storey building. It featured oak cabinets, a cathedral ceiling, a spiral oak staircase that went upstairs and even a chandelier.

It also served as the family's recreation room, complete with a sofa and television.

"When people walked in and saw that they always complimented me. I was just so proud of it."

Rigby said that the most painful loss was when he learned that his dog and two kittens were trapped in the burning house and died.

"I know some will say that they were just animals and they can be replaced but they were like a second family. All of my children have grown up and moved away. But they (the pets) were always waiting at the door to greet me."

There was little that Kenyon firefighters could do once they arrived on the scene. The blaze was so intense that it lit the night sky. In fact, the first phone call made to the fire department came from a resident who lived a concession away.

"When you see the sky lit by a fire you don't have a good chance," said Kenyon Fire Chief Don MacCulloch.

MacCulloch said that the fire originated in a small shed attached to the house and spread from there. He added that since no one was home at the time the fire started and the house was old the cause was probably faulty wiring.

"The fire department did what they could do. There's only so much they could do with Mutual Aid and the roads were pretty bad so that slowed them down a little," said Kirby.

For now, George and his fiance, Joan Theriault, will stay with George's son Keith who lives in Alexandria. George hopes to live in a mobile home near the house so that he can begin cleaning up the scene and begin rebuilding.

Vincent Cabral of Alexandria is on vacation in the West Indies but he'll have a not-so-friendly homecoming when he returns.

Cabral's residence, located on Highway 43 just west of Alexandria, was gutted by a fire around 12:10 p.m.

The shell of the bungalow is still intact but the inside of the building was totally gutted out by fire.

MacCulloch said that the fire started in the ceiling of the bathroom and was likely faulty wiring.

The fire marshall has not been called in to investigate either fire.



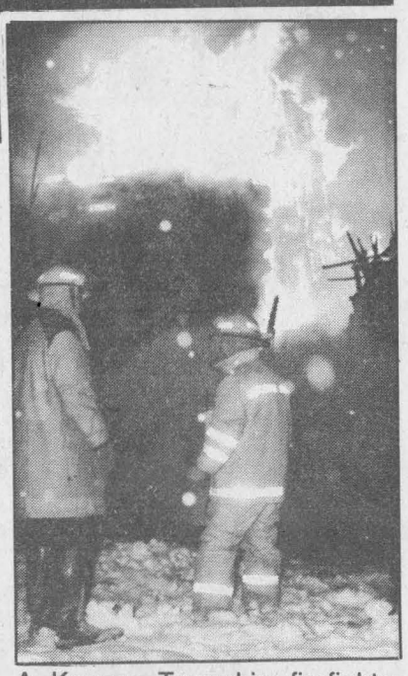

A Kenyon Township firefighter (top) is silhouetted against the lit ruins as he hoses down a home near Apple Hill destroyed by fire Friday night. Above, two firefighters watch as flames devour the recently-renovated log home.

# *Consoltex critical of town sewage user fee*

## Racine: "Where is it going to end?"

By Greg Kielec
*News* editor

An Alexandria industry has blasted Alexandria council for its decision to implement a sewage user fee based on water consumption.

Consoltex blasted the town in a letter tabled at last Tuesday's council meeting for a 50 cent per 1,000 gallon surcharge on industries to help pay for the town's sewage upgrades.

Council informally approved the fees as part of its long-term sewage upgrade plan at a meeting last month and passed the bylaw instituting the fees last Tuesday.

The 50 cent fee is for all metered water users in Alexandria. Residential users must pay a $10 sewer charge per month under the plan and businesses must pay $15 per month.

Consoltex now pays $1.70 per 1,000 gallons of water it uses. The 50 cent surcharge brings the cost for Consoltex up to $2.20 per 1,000 gallons.

"We understand the predicament that is facing our town, however, you must realize what type of predicament you are placing on the town's industries with your proposed outrageous increase for water," wrote Plant Manager Donald Racine.

And he is hoping that the town can come up with an alternate solution to pay for its sewage upgrade.

"We realize that Consoltex is a big user of water, but we have and are continuing to implement ways and means to reduce our consumption of water, and it is a cost, but where do we go to get the funds?" asked Racine.

He said Consoltex hopes to continue operating its facilities in Alexandria, but the town is not encouraging its "father industries" to remain.

"We continuously have to face high property taxes, etc., and now water. Where is it going to end, when we can't afford to pay any more. Then it will be much too late for everyone concerned."

Reeve Bruno Massie said the town had no choice but to impose the user charges.

And he passed the blame for the situation back onto the provincial government, saying if the government is serious about the environment it should help out municipalities.

Councillor Roger Lemieux suggested the town should follow-up on the letter, not just let the industry's complaint drop.

"It's one of our prime industries. Let's not let it slip."

## Alexandria misses out on provincial works funding

By Scott Ferrier
*News* reporter

If Alexandria had initiated its sewage upgrade plan sooner, they may have received part of a $258 million windfall announced by the Ontario government on Thursday, Feb. 11 in Ottawa.

The money from jobsOntario, $80 million went to communities in southeastern Ontario, will be doled out to dozens of communities throughout the province

*(Continued on page 2)*

# *The News does well in competitions*

*The Glengarry News* has placed third overall in the Ontario Community Newspaper Association (OCNA) annual general excellence newspaper competitions.

Judged from a field of about 25 community newspapers in the 6,001 to 8,000 circulation class, *The News* placed just behind the *Eganville Leader* and the *Napanee Beaver*. *The News* placed third in the same competition last year, and was awarded second place in 1987, 1988 and 1990.

The newspaper is judged according to layout, news and feature content, editorial page, front page, advertising, typography and others.

But *The News* fared well in individual competitions as well.

Williamstown correspondent Sue Harrington won first place in the "Champion Correspondent" premier awards competition, placing ahead of the *St. Marys Journal Argus* and the *Georgina Advocate*.

It marked the third time Harrington has won the prize, and that may be a record for that competition category. She also won in 1988 and 1986.

Gordon Winter, the *News* Maxville correspondent, won Honorable Mention in 1989 in the same category.

*News* sports editor Jean Lefebvre was awarded second place this year in an extremely difficult category — Best Sports Photo.

Normally, this competition draws about 80 entries from community newspapers of all circulation sizes from across Ontario.

Lefebvre's photo was taken in May 1992 at a Glengarry vs Char-Lan high school girls soccer game, taken in Avonmore. It depicts the human drama associated with competitive sports — the thrill of victory and the agony of defeat.

Of the photo, Lefebvre said, "it was just a case of being in the right place at the right time."

*Glengarry News* publisher Joe Banks expressed pride in the accomplishments of the *News* personnel, noting the consistency in excellence of the newspaper in the provincial competitions since 1987.



This photo took second prize at the OCNA competition in the sports photo category. It shows the Glengarry Gaels senior soccer team whooping it up after a goal while Char-Lan defender Catherine Hodgins stands alone with her thoughts.

# Alexandria reeve is seeking ethanol opportunities for town

By Greg Kielec
*News* editor

Alexandria council has served notice that it intends to secure an ethanol production plant for town.

Reeve Bruno Massie announced at last Tuesday's council meeting that he will be actively pursuing the possibility of landing an ethanol plant -- if it is determined such a venture is feasible for the area.

Massie said he has already called Robert Smith, head of the energy co- operative which is doing a study on the possibility of ethanol production in the area.

Massie said the only thing that may hurt the town's chances is a lack of water. But there is land available and excess water can go back into the Delisle River, he said.

Massie said a lot of water is needed for cooling because of the intense heat caused by ethanol production.

It was announced Feb. 5 that the Williamstown-based Seaway Valley Farmers Energy Co-operative will receive $30,000 to do a study to determine the feasibility of ethanol production.

The study could be completed by as early as April.

Ethanol, an environmentally-friendly octane enhancer for gasoline, has been used in the United States since 1978. But Canada still uses the environmentally-damaging MMT for boosting the octane level of gasoline.

Smith said Monday that it is too early to say which sites are best suited for a proposed minimum 50 million litres per year ethanol plant.

"Nobody has priority right now," he said in a phone interview.

But Alexandria does meet some of the study's early requirements for such a facility. It has rail access, natural gas and land, he said.

It also needs a lot of water, 2,700 litres per minute, which could pose a problem for Alexandria. "That's a heck of a lot of water," said Smith.

All municipalities in southeastern Ontario have been mailed an evaluation sheet — Alexandria included — to fill out to see how they qualify for an ethanol production site.

"If Alexandria has something that fits, fine," said Smith, explaining the evaluation sheet is the way to find it.

# Alexandria Copy Cup

**Blood donor clinic**

Approximately 200 people are expected to give the gift of life at a blood donor clinic which will be held Thursday, Feb. 25 at the Sacred Heart Roman Catholic Church in Alexandria.

The clinic, which is organized by the Canadian Red Cross Society, will run from 2 to 4:30 p.m. and 6 to 8 p.m.

Anyone who wants to give blood must present a photo or signature identification card or a signed Red Cross card. The Red Cross also recommends that you eat a meal before giving blood so that you won't feel too woozy. A rest area will be set up.

For more information call clinic organizer **Gilbert Sauve** at 525-2020.

**Legion meeting**

Members of the Royal Canadian Legion, branch 423 in Alexandria, are invited to the general meeting which will be held Sunday, Feb 21 at 2 p.m.

A guest speaker will be talking about Crime Stoppers. Audience members are encouraged to ask questions.

There are a few tickets still available for the bus trip to Montreal on Sunday, March 14. For more information call 525-2213.

**Dexter Desjardins** and **Sue** finished in first-place at the crib tournament held Saturday, Feb. 13. **Roger** and **Robert Duval** finished in second-place. The next tournament will be held Saturday, March 13 at 1 p.m.

**Euchre party results**

**Toni Oetelaar** and **John MacMaster** were tops in the ladies and mens divisions at a recent euchre party held Monday, Feb. 8. The event was hosted by the Ladies Auxiliary Branch 423 of the Royal Canadian Legion.

**Jessie Renwick** and **Isabel MacPherson** finished second and third respectively in the ladies division. **Alex Titley** and **Norman MacLeod** were second and third in the mens division.

Winners of the 50/50 draw were: **John MacMaster, Garth Larocque, Kenneth MacLeod, Margaret Cadieux** and **Marion MacGillvary**. **Norman MacLeod** won the door prize.

The next euchre party will be held Monday, Feb 22 at 8 p.m. in the Legion's club room.

**Fraternité news**

Partygoers from Cornwall, Alexandria, Glen Robertson and a hodge podge of other communities braved the frigid cold on Saturday, Feb. 6 to attend the St. Valentine's dance held at the Fraternité Hall.

Newlyweds **Lorraine Decoeur Rochon** and **Rene Rochon** were proclaimed honorary valentines of the evening. Club President **Gerard Roy** presented the couple with a special valentine card.

**Mrs. Gertrude Levac** and **Rolland Massie** from Glen Robertson were chosen Dame de Coeur et Roi de Coeur.

Dance organizers **Marcel** and **Rita Bourbonnais** extend their thanks to everyone who helped make the dance a resounding success including **Omer** and **Florence Claude** who provided a variety of dance music.

On Thursday, Feb. 18, **Evelyne** and **Isidore Secours** will host the St. Valentine Card Party.

**Glens Grapevine**

Members who are boarding the Ottawa-bound bus on Friday, Feb. 19 will have to be up bright and early. The bus will be leaving the Royal Canadian Legion at precisely 8:30 a.m.

The sleigh ride is tentatively scheduled for sometime in the first week of March.

**Orent Myatt** won the 50/50 draw.

The pot luck dinner held Thursday, Feb. 11 was a tasty success.

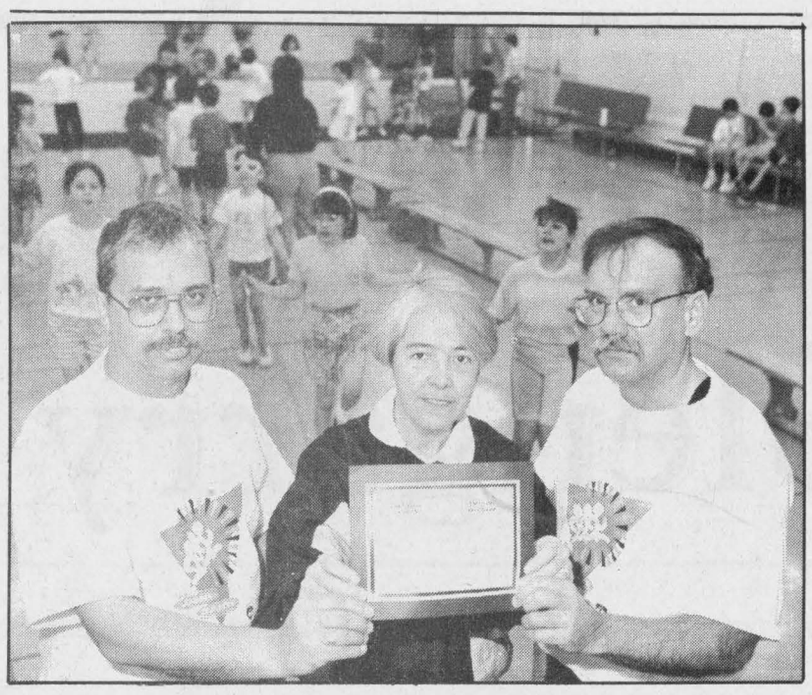

## *Hearty appreciation*

Jacqueline Fraser (centre), chairman of the Jump Rope for Heart program for Eastern Ontario, holds up a certificate appreciation for Ecole Ste. Marie in Green Valley. With her is principal Claude Mallette, left, and physical education teacher Marcel Seguin. The school raised about $3,000 this year with Jump Rope for Heart.

Staff photo — Greg Kielec

## *Alexandria misses out on funding*

*(Continued from page 1)*

who are working on upgrading their water and sewer systems.

However, Alexandria wasn't eligible for any of the funding because the planned $5.6 million sewer system upgrade which will take place over the next 15 years hasn't progressed far enough, says Ken Adams, the acting manager for Northern and Southeastern Ontario project engineering branch for the Ministry of Environment.

However, some neighboring townships were able to cash in on this bonanza.

Roxborough Township (Moose Creek) will receive nearly $6 million, $3.3 million for sewage treatment and $2.6 for the water supply system. Vankleek Hill and Winchester will receive $4.6 million and $2.3 million respectively.

But Alexandria is on the outside looking in.

"Alexandria is only in the early stages of development. They don't even have the engineering design. They're in no shape to begin construction in the coming fiscal year, which begins April 1, 1993. They didn't meet the criteria," Adams says.

The communities who are ready and waiting to begin construction or need money to continue work were eligible provided that they applied for some ministry funding.

Adams says that MOE decided where the money would go by determining the communities which had the most dire need.

He adds that in a few years, some projects may be behind schedule and won't receive the full amount of their quarterly payment. That surplus could, in theory, be doled out to Alexandria provided that they were ready to begin work or continue it with that money.

However, MOE will prioritize those communities which are eligible for the surplus and those at the top of the list will be first in line.

Alexandria will likely receive little or no money from the surplus.

Other neighboring communities had better luck.

Alexandria Mayor Jean Paul Touchette and Alexandria Deputy Reeve Jacques Joly, who is chairman of the environment committee, were both out of town and unavailable for comment at press time.

## *Alexandria makes smoke detectors mandatory in homes*

**By Greg Kielec**
***News editor***

Alexandria residents without smoke detectors in their homes could face a maximum $2,000 fine after Sept. 1.

Alexandria made smoke detectors mandatory in town homes with the passing of its smoke detector bylaw at a council meeting last Tuesday.

The bylaw requires owners of residential buildings to install at least one smoke detector per building storey, including basements.

The bylaw allows for inspection of a building, upon complaint, by a fire prevention officer, who can force the owner or occupant of a building without smoke alarms to comply with the bylaw.

Fire prevention officers include the Alexandria fire chief or any other member of the department designated by the chief.

The bylaw, which was discussed in full at a meeting earlier this year, was passed last Tuesday without debate by council.

The decision to make smoke detectors mandatory was made in late 1991 after the death of two Alexandria residents in a fire in July that year.

Mayor Jean Paul Touchette said at the time the bylaw was brought about by the tragic deaths of Mary Olivia MacDonald and Daniel Duncan MacDonald in an early morning fire at 100 Bishop St. July 28, 1991

"This could have saved both their lives, so I think it is very important," Touchette said.

The bylaw allows residents the choice of installing either an electric or battery-operated alarm.

Building owners and occupants will be responsible for keeping alarms in operating condition.

If it is determined a building owner or occupant has not complied with the bylaw, he or she will be notified in writing to comply within a specified date. People who refuse to comply will be guilty of an offence and could be fined up to $2,000.


RR #3
Alexandria, Ont.
K0C 1A0

•Personal
•Business
•Transport

**Income Tax Specialists**
BRYAN or JANET

Phone
613-525-4046

Fax
613-525-4054
4-10p

Little Rikki's Pizza & Subs
IT'S TIME FOR LITTLE RIKKI'S • THE PIZZA HUB •
NOW OPEN
7 DAYS A WEEK
11 a.m. to 9 p.m.—Sundays 11 a.m. to 8 p.m.
Anik St., Alexandria 525-5252

The Candlestick Restaurant
Enjoy dining everyday from 4:30 p.m.
Italian Night
Saturday, Feb. 20
Enjoy great *Italian Cuisine* prepared by a great Italian Chef from the South Side of Chicago "Mario Capecci"
7-1c
Just past the Golf Course
Alexandria 525-4191 1-800-387-6387

LOEB IGA ALEXANDRIA
ENTER OUR
TWO $100 WEEKLY DRAWS OF IGA GIFT CERTIFICATES
Last Week's Winner
*Congratulations to/Félicitations à*
**Mrs. A. Novasad,** Alexandria
**Mrs. Seguin,** Dominion St. N., Alexandria
*NEXT DRAW — SATURDAY, FEBRUARY 20*
*2 p.m.*

OBONSOINS

| | |
|---|---|
| TOOTHPASTE Aqua-Fresh Pump, Ass't 100 ml 99¢ | SUNLIGHT Liquid Dish Soap 1 L 2.49 |
| BATHROOM TISSUE Cashmere White 4 rolls 69¢ | SCOTTOWELS Jumbo 2 rolls White 1.49 |
| FACIAL TISSUE White Swan White 150 tissues 69¢ | ENFALAC Liquid Ass't 12x425 ml 29.99 |
| HOT WATER BOTTLE Realmont #15299 2.99 | DISPOSABLE DIAPERS Smiles/Risettes For girls or boys 48-54-64-80 15.99 |
| BRUT DEODORANT Ass't Men's Products 1.99 | OTRIVIN Decongestant Nasal Spray 20 ml 3.49 |
| FLEECY Eco-Pak, 675 ml or Liquid, 3.6 L 2.99 | ASPIRIN 200 comp. 325 mg 7.99 |

*NEW LINE FOR MEN*
**from Christian Dior**
FAHRENHEIT
*Ask about our Free Delivery Service*
**HOURS:** Mon.-Fri. 9-9; Sat. 9-6
Sunday Noon - 5 p.m.
ALEXANDRIA DRUG MART
5 Main St., Alexandria 525-2525, 525-4041
1-800-267-2406 (Toll free from 613 area code)

LUCKY DOLLAR FOOD STORES
LUCKY DOLLAR
Green Valley, Ont. 525-3081

Gr. A beef Blade out BLADE ROAST 1.99 lb. 4.39 kg
Can. No. 1 POTATOES 10 lbs 99¢
Gr. A beef Blade out SIDE RIB ROAST 1.99 lb. 4.39 kg
Fancy Grade Anjou PEARS 1.29 lb. 2.84 kg
Gr. A beef CROSS RIB ROAST 2.49 lb. 5.49 kg
Can. No. 1 Large, English CUCUMBERS 1.49
Gr. A beef BONELESS STEW 2.49 lb. 5.49 kg
Can. Fancy McIntosh APPLES 3 lbs. 1.99
Gr. A beef Boneless BLADE ROAST 3.19 lb. 7.03 kg
Can. No. 1 Green CABBAGE 99¢ ea.

General Mills Honey Nut CHEERIOS 400 g. Coupon #7045 Without coupon 2.49 1.99
Allen's APPLE JUICE 1.36 L 99¢
Habitant PEA SOUP 396 ml 99¢
Success MUSHROOMS 284 ml 79¢
Green Giant NIBLETTS, PEAS & PEAS & CARROTS 398 ml, coupon #7047 Without coupon 69c 49¢
Heinz TOMATO SOUP 227 ml 3 for 99¢
Schneider CHEESE SLICES 500 g 2.99
Betty SPECIAL BREAD 675 g 69¢

Prices in effect until store closing Sat., Feb. 20/93.
We reserve the right to limit quantities.

THE SPECIALIST
BRAKES
Starting at
59.99*
Front brakes, installed and turn roters
*(For most domestic cars)
Hurry! Sale ends Feb. 27/93
AVAILABLE AT:
GLENGARRY TIRE INC.
Glen Robertson
874-2727
YVES LAMOUREUX SERVICE INC.
129 Kenyon St. W.
Alexandria
525-4309
7-1c

# Green invasion

## Martintown residents brace for Canada Posts superboxes

Martintown residents concerned with further changes to their postal services appeared before Charlottenburgh Council on Feb. 9 to ask for its support in helping to ward off an invasion of "green boxes".

Although the Martintown Post Office officially closed Feb. 15, it was only the retail aspect which was moved, according to the delegation's spokesman, John Delanty. The individual postal boxes remain in the building and that is the way the group would like it to stay.

Delanty, who said he had had experience with green boxes when he lived in Ottawa, initially asked that council pass a bylaw, similar to one in Roxborough Township which prevents the installation of the boxes.

But Reeve Dave MacDonald said that the situation in Charlottenburgh Township was different.

"What would happen to the existing green boxes in Glendale? We can't pass something like this when we already have the boxes here."

MacDonald also said that he had been told by MP Don Boudria that there are residents in the township who have been asking to have the green boxes installed.

"That's in the Summerstown area," replied Delanty, "and that's because the outlet has been moved three times since their post office closed."

Reeve MacDonald said that Boudria had told him that "they're fighting a brick wall when they take on Canada Post." MacDonald also said he was told that if residents weren't happy with what was at Martintown, services could be further eliminated.

Former Reeve Carol-Ann Ross, also a member of the delegation, warned council against passing a bylaw which would stop "superboxes" within the villages of Martintown and Williamstown, a suggestion which a member of the group had proposed.

Said Ross: "As a Crown Corporation, Canada Post is no longer under the federal government and they can do what they please. I caution you not to pass this bylaw. Canada Post will just move their services beyond the confines you set."

After further discussion, council decided the only help it could give to the Martintown residents was to write a letter asking Canada Post to leave the postal boxes in place in the former post office.

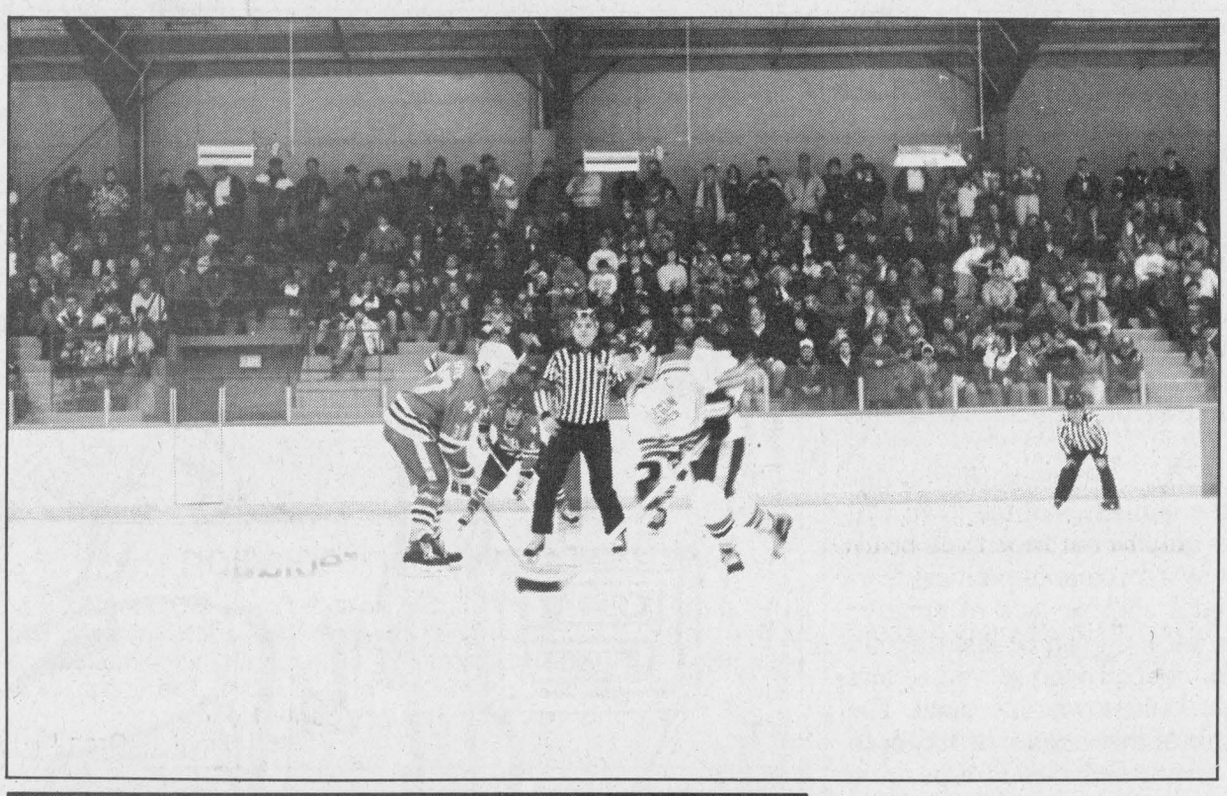



# No Stars shine for Alexandria

A jam-packed crowd (above) at the Glengarry Sports Palace watches as the home favorites win a third period face off. Pictured left, a CJOH player gets a familiar signal from a game official, despite protests from the team coach. About 1,000 people turned out for the game which raised about $4,500 for the Alexandria fire department.

*Staff photos by Greg Kielec*

# Return visit pays for skiers

A return visit to Charlottenburgh council has paid off for area cross-country skiers.

After refusing an earlier request to provide manpower to maintain 20 km of ski trails in the municipality, council decided Feb. 9 to donate $1,000 to the Friends of the Summerstown Ski Area.

Garry Atchison, spokesman for the group, had appeared before council on Jan. 12 to make the original request to have the township take over the maintenance of the trails, located on land owned by the Ministry of Natural Resources in the Summerstown area.

The ski group had offered its equipment to the township and had hoped that existing township employees could provide the labor to keep the trails groomed. The request was denied.

On his second visit, Mr. Atchison asked for a $2,200 donation from council, so that the group could purchase another snowmobile and pay for its fuel, maintenance costs, and insurance.

"The area is very beautiful now and it's really being used," Atchison told council, while another member of the delegation pointed out that he had counted 18 cars at the site on a recent Monday.

"This is a community thing. I drive my snowmobile from the Johnson Road. I could easily cut my own trails off the Johnson," said Atchison, who is one of two members of the group who maintains the trails.

"We are just going into budget planning," cautioned Reeve MacDonald, whose tie-breaking vote had defeated the earlier resolution to provide assistance.

Councillor Don Kannon urged council to make an immediate commitment to the group, and Deputy-Reeve Leslie O'Shaughnessy agreed.

"This should be maintained for the rest of the year."

# Council members hold off on Duggan pit dilemma

**By Greg Kielec**
***News* editor**

Alexandria council will wait at least one more week to decide how far it wants to go regarding a problem pit which has been called an eyesore and a hazard in the northeast part of town.

Council has been debating for months what to do about the problem, and recently decided to force the owner through the town property standards bylaw to clean it up.

And while council would like to have the pit filled in, Terry Hart, Alexandria's chief building official, is not certain the owner of the property, Arthur Duggan, is required under the bylaw to do so.

Hart said in a letter to council last week that the placement of a fence around the pit may be all that is required of Duggan in order to comply with the standards bylaw.

"I realize that the municipality would like for Mr. Duggan to fill in this excavation," Hart says in the letter.

"However, Mr. Duggan would be within his legal rights (note: in my opinion) to protect this hole with a properly-constructed fence, similar to that required for an inground swimming pool."

The hole has been an eyesore in town for about 20 years, and despite attempts in the past to have it filled in, the gaping wound along Bishop Street North still remains.

Recent complaints have added some momentum to the movement against the excavation and council members seem determined this time to solve the problem once and for all.

Hart said he is prepared to issue an order "to remedy this violation," but is awaiting instructions from council.

An anemic council — at the time of the issue was brought up, only five of a possible nine members were present — decided to wait until it has a full contingent of members to address the matter.

Hart, speaking in a phone interview Monday, said Duggan was issued a "notice of non-conformity" in December advising him the excavation on his property contravenes the town's property standards bylaw.

Since receiving the order, Duggan erected a page-wire fence along one side of the property. But that is not good enough, according to council.

Hart said, the next step in the process, an order to comply with the town's property standards bylaw, was issued to Duggan on Friday, and has been received by Duggan.

The order gives him a time limit to rectify the hole problem. If he is not satisfied with the order, he has 14 days to meet with the town's three-member committee of adjustment to argue on his behalf.

The committee can either uphold the order, quash it altogether or make its own recommendations.

Hart is hoping that Duggan will be co-operative with the town.

"We'll work together and get things done," he said.

# Things aren't getting better, farmers told

**By Greg Kielec**
***News* editor**

Don't expect things to improve in agriculture anytime soon, Glengarry pork producers were told Friday night.

Freer world trade is going to see even more Canadian farms disappear in the future, Paul Meldrum of the agricultural televison show Valley Farmer told people at the Glengarry County Pork Producers annual meeting.

"We're going to see fewer farmers. The trend is going to continue," Meldrum said at the meeting held at an Alexandria restaurant. "It's simply a progression."

So farmers need to let the policy makers and the urban consumers know that although they will be smaller in number, they are just as important.

And reaching out to the urban audience to help them better understand the agriculture industry is his goal on Valley Farmer, Meldrum said.

"Yes, you can bridge that gap between urban and rural people," he told about 40 people at the meeting.

But it means presenting agriculture in a way that it is going to interest the average urban consumer.

"If I'm going to reach an urban audience, I have to do it on their terms," he explained.

If the agriculture industry continues to be decimated, it will be Canada as a whole and its small rural communities that will suffer.

"If you take away agriculture, you don't have a Maxville, you don't have a Finch anymore," Meldrum said.

Rural Canada is the backbone of the country, and any damage done to it will be more than just a simple loss of jobs.

"We don't just lose economics. I think we lose a way of life. But even more than that, we're losing a system of values," he said.

Meldrum stressed throughout his speech the need for a strong agriculture industry in order to have a strong country.

A country is more than just a "balance sheet", he said. The loss of agriculture will have a social impact that has not been realized yet.

"You take away our ability to produce food, you have nothing, absolutely nothing."

Farmers themselves can also help by doing things that will show the agriculture industry positively.

A simple thing like changing out of their dirty barn clothes and into street clothes when running into town for an errand can make a world of difference, Meldrum said.

It only takes an extra 15 to 20 minutes, "but the value to your industry, you just can't measure it."

Meldrum also lamented the lack of a strong spokesperson for agriculture, like federal MP Eugene Whelan was as agriculture minister with the Pierre Trudeau government.

Not everyone in agriculture agreed with Whelan's views and philosophies on agriculture, but he received a lot of media attention and also wielded a lot of clout in the federal cabinet.

The agriculture industry needs someone like him, "to speak for what has to be said, to speak on behalf of agriculture," Meldrum said.

# Indian wives profiled in Williamstown historical exhibit

"Indian Wives in Early Glengarry" is the theme of an exhibit on display at Williamstown's Bethune-Thompson House throughout this, Ontario Heritage Week (Feb. 15-21).

The display, designed and researched by Bethune-Thompson House tenant and Glengarry Historical Society president David Anderson, is in keeping with the provincial theme of Native Heritage.

The exhibit represents a chance for local residents to learn about the little-known "country wives" of the Glengarry partners of the North West Company who returned to live in and around Williamstown in the 1820s. During each afternoon throughout this week, from 1 to 5 p.m., the exhibit is open for all to visit at the Bethune-Thompson House (19730 John Street).

The house itself, in fact, has a connection to the theme of the exhibit. The first resident of the house as it now stands was Rev. John Bethune, whose son Angus was a wintering partner in the North West Company and was, through his Indian wife, the great-grandfather of the well-known Norman Bethune of China. From 1815, the house belonged to renowned mapmaker David Thompson whose Métis wife, Charlotte Small, bore 13 children, 10 of whom lived in the Williamstown house.

But there are other native connections to the area, as the exhibit shows, and their importance was underlined during its launch to mark the beginning of Heritage Week last Sunday afternoon.

The gathering — which also included MP Don Boudria — toured the house, which was interpreted in detail by Anderson.

On the need for heritage preservation, the MP encouraged "all of you interested in heritage to continue to preserve and restore" those buildings of importance and specifically mentioned the Sir John Johnston "Manor House" in Williamstown (built in 1784) which "it could be argued was the first seat of government" of Upper Canada. He noted the House is in a poor state of repair and needs the attention of preservationists and heritage enthusiasts.

# Decimated Junior Achievers rolling with the punches

**By Scott Ferrier**
***News* reporter**

Josee Trottier had visions of becoming a powerful business magnate.

Now, she has visions of just breaking even.

Welcome to business in the 90s kid.

The ESRG student was just one of 25 teenagers who joined Junior Achievers last October. Trottier, the group's president, is now one of only eight remaining workers.

The drop in attendance has been disheartening but Trottier has tried to roll with the punches. That's the sign of any good businessperson.

"We came into this planning to make 1,000 picture frames. No problem. No big deal," smiles Trottier.

"It's been all problems. You learn pretty fast if you're going to enjoy working in this field."

Trottier, who has applied to the University of Ottawa's human resources program, has tested her business savvy and personnel management skills over the past three months.

"We're learning things here that we would never have learned in a classroom," says David Carriere, the vice-president of production who has applied to the University of Ottawa commerce and marketing program.

Carriere and Trottier are just two entrepreneurs who are working in the Junior Achievers program in Alexandria.

The organization, which was founded in 1919 and has over 1,000 locations, employs high shool students who build a business from the ground up. They sell shares, select a product to manufacture, market it and sell it and pay the profits back to the shareholders.

A quartet of local businesspeople came together to get the program off the ground in Alexandria. However, the group of advisers and the kids have endured several setbacks.

"If they don't pull their weight, things will fall off," says Luc Cholotte, who works for Alexandria Molding and is one of the advisers. "You get out of it what you put into it."

Unfortunately, two thirds of the initial workforce have dropped out because of time conflicts. The remaining eight are diligently working on tabletop picture frames which can frame a Kodak moment measuring four-inches high and six-inches wide.

The group has 75 frames produced and hopes to produce at least 225 before school ends so that they'll break even. The frames, which will cost $10, will be sold door to door and on consignment at some local stores.

Trottier says that many of her peers are also schoolmates and that's made these trying times seem better than what they really are. After all that's happenened this tiny group remains upbeat and working hard.

They seem to be learning a valuable lesson.

The other advisers are Pierre Vaillancourt, a chartered accountant with Malette and Partners; Sheila Olson, owner of Town and Country Flowers; Nicole Brodeur, who works for RARE.

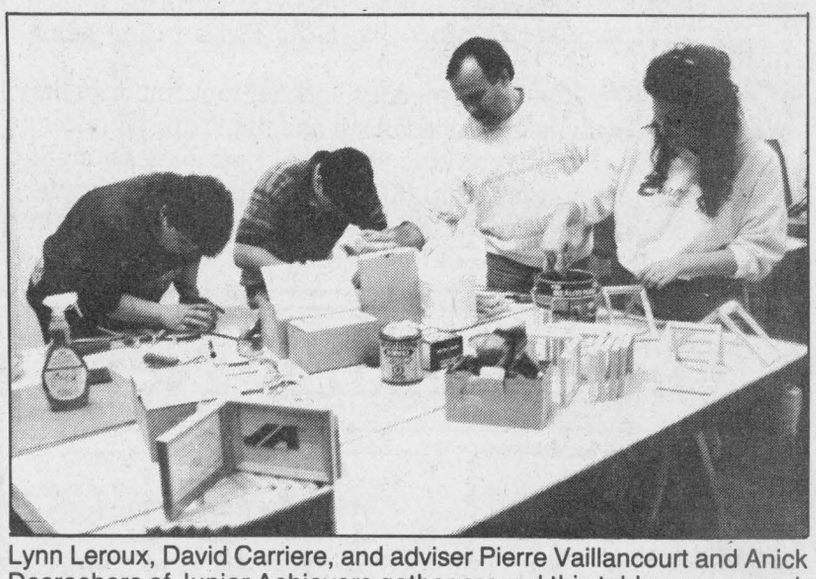

Lynn Leroux, David Carriere, and adviser Pierre Vaillancourt and Anick Desrochers of Junior Achievers gather around this table once a week for three hours to assemble picture frames.

## Council Briefs

A regular meeting of Charlottenburgh Council took place in Williamstown on Feb. 9. The following are among items dealt with by council. The next regular meeting will be held Mar. 9, beginning at 7 p.m.

### Emergency numbers wrong

A "pull-out" section in MPP John Cleary's 1993 Community Calendar contained out-dated telephone numbers for the three fire departments in Charlottenburgh Township.

The error, which was brought to Mr. Cleary's attention by Marcel Lapierre, the municipality's administrator-clerk, has the MPP scrambling to rectify it.

In a notice to the residents of Charlottenburgh, Cleary apologizes for the error and asks that they "take a moment to rectify this mistake.

"While I would like to apologize for any inconvenience this has caused, I am particularly thankful that there have been no repercussions as a result of this error."

The correct telephone number for the Glen Walter, Martintown and Williamstown Fire Stations is 1-800-387-1214.

### New development officer named

The municipality's administrative re-organization, begun more than a year ago, is finally complete with the hiring of Dwayne Crawford as development officer.

Crawford, who lives in Cardinal, Ont., has held a similar position "and more" in Edwardsburg Township.

He is expected to begin his new job, which pays in the low to mid $30,000 range, in the middle of March.

### North Landfill Site hearing

A joint board hearing will be held Mar. 1 to Mar. 5 at the Charlottenburgh Recreation Centre to consider the matter of the granting of a certificate of approval to operate the North Landfill Site for a five-year period.

### Official plan public meeting

A public meeting will be held at the recreation centre on March 8, regarding the revisions to the proposed official plan that was adopted by the previous council.

The purpose of the meeting will be to invite people to view the suggested amendments that are being considered in keeping with the comments from various agencies and the ministry.

## Fallout of neglect has now arrived

The diplomatic and faint praise the Ontario Ministry of Environment has passed along to the town of Alexandria upon approval of a long overdue sewage upgrade plan grossly obscures the maddening truths behind it. In fact, council had no choice but to devise it because it risked being fined for polluting and after a decade of dithering, indecision and irresponsible and outrageous neglect of a serious sewage treatment problem.

And now, as we have said in past commentaries on this same subject, the people and the industries of the town will have to pay dearly for what can only be described as a head-in-the-sand mentality, wrought by a mixture of political fear, stubborness, poor planning and a chronic lack of creative or original thought. The blame for it all can be laid directly at the feet of those members of council who served — and some of whom continue to serve — the town on council. The mayor must bear the lion's share of that blame; he has been the longest serving of any of them, and was in a position often to lead the town on the road to a secure and relatively inexpensive infrastructural upgrading, especially when provincial funding was readily available in the mid-80s.

Consider the consequences of the neglect of the town councils since at least 1982:

•the town will not see a dime of the recently-announced $80 million fund allocated by the province for infrastructure upgrading in southeastern Ontario because its plans are not far enough advanced to be included in those spending plans;

•the immense pressure brought to bear, virtually overnight, on Consoltex, arguably the town's most important employer and largest user of water, to find money during these hard times to pay a new surcharge, increasing those already hefty costs by a third;

•Neighboring municipalities, obviously proactive in their management, will enjoy the benefits of tapping into that fund, enhancing their competitive edge while the cost of doing business and living in Alexandria becomes more expensive. Among them: Moose Creek, to get nearly $6 million for sewage treatment and water supply work; Vankleek Hill, which will receive $4.6 million and Winchester, a town of similar size as Alexandria, will receive $2.3 million for works.

•the signal such mismanagement sends out to prospective investors and developers.

These are all serious and realistic implications of the road councillors and the ratepayers who elected them have chosen for the past 10 and more years. Yes, the town has enjoyed its good times, but those are precisely the times the administrators should have been looking ahead, to times like this, when economic vibrations are cracking the foundations of the town's ability to determine its own destiny.

Unfortunately, Alexandrians have little choice but to swallow the surcharges — and the ensuing risks that accompany them. Their final recourse will be the polling booth in November of 1994, unless they can convince those who have put the town in this position to step down before they have the chance to render further damage.

## A finger in the face of rural Canada

Riding MP Don Boudria has been extremely successful in national and local forums in producing more reasons (as if we need any) why Prime Minister Brian Mulroney must go, either by resignation or electoral defeat. He's done it again, this time digging up some interesting facts on Canada Post's policy on rural post offices — or lack of it — as it relates to the Prime Minister's own riding.

It appears as though Canada Post either bent the rules it uses to close offices when it came to the PM's own riding, or ignored them completely. He revealed six cases of post offices in and around the PM's riding, where the postmaster retired; instead of using the "natural opportunity" of those retirements to bring in franchising outlets, new postmasters were hired and the post offices remained open in five of six cases.

His question: "Why is it that a post office serving 121 people is kept open in Mulroney's back yard when those serving 1,500 people as in Martintown, Ontario and others are being shut down? The Minister responsible for Canada Post Corporation, Harvie Andre, has been telling us that Canadians favor the closing and privatizing of post offices. If such is the case, why are post offices in the PM's riding being kept open?"

Obviously, this is an outrageous and flagrant finger in the face to all Canadians by Canada Post and the Prime Minister. Rural Canada has endured the abuses of both long enough. Donald Lander and his $250,000 salary, his pricey minions and of course, the PM deserve no less than a big boot in the backside. Here's one more big hope that it will be soon.


## The Glengarry News

**Kevin E. Macdonald**
President

**Joe Banks**
Publisher

**Greg Kielec**
Editor

**Lindsay Cameron**
Advertising Manager

*Sharing Your Future...Remembering Your Past*

Published Wednesdays by *The Glengarry News Limited* at 3 Main St. S., Alexandria, Ontario K0C 1A0. Address all correspondence to Post Office Box 10, Alexandria, Ontario K0C 1A0.

**Telephone (613) 525-2020, 525-3271 or 347-7586 — FAX 525-3824**
Second Class Mail Registration Number 1302

**Subscription Rates:** $26.00 (plus G.S.T.) per year within 40 miles of Alexandria; $44.00 (plus G.S.T.) per year in Canada beyond the 40 miles and in centres with door-to-door postal delivery; $85.00 (plus G.S.T.) per year outside Canada.
**Single Copy 65 cents (G.S.T. included)**

Member of the Audit Bureau of Circulation, the Canadian Community Newspapers Association, the Ontario Community Newspapers Association, the Ontario Press Council and the Glengarry News Press Council.


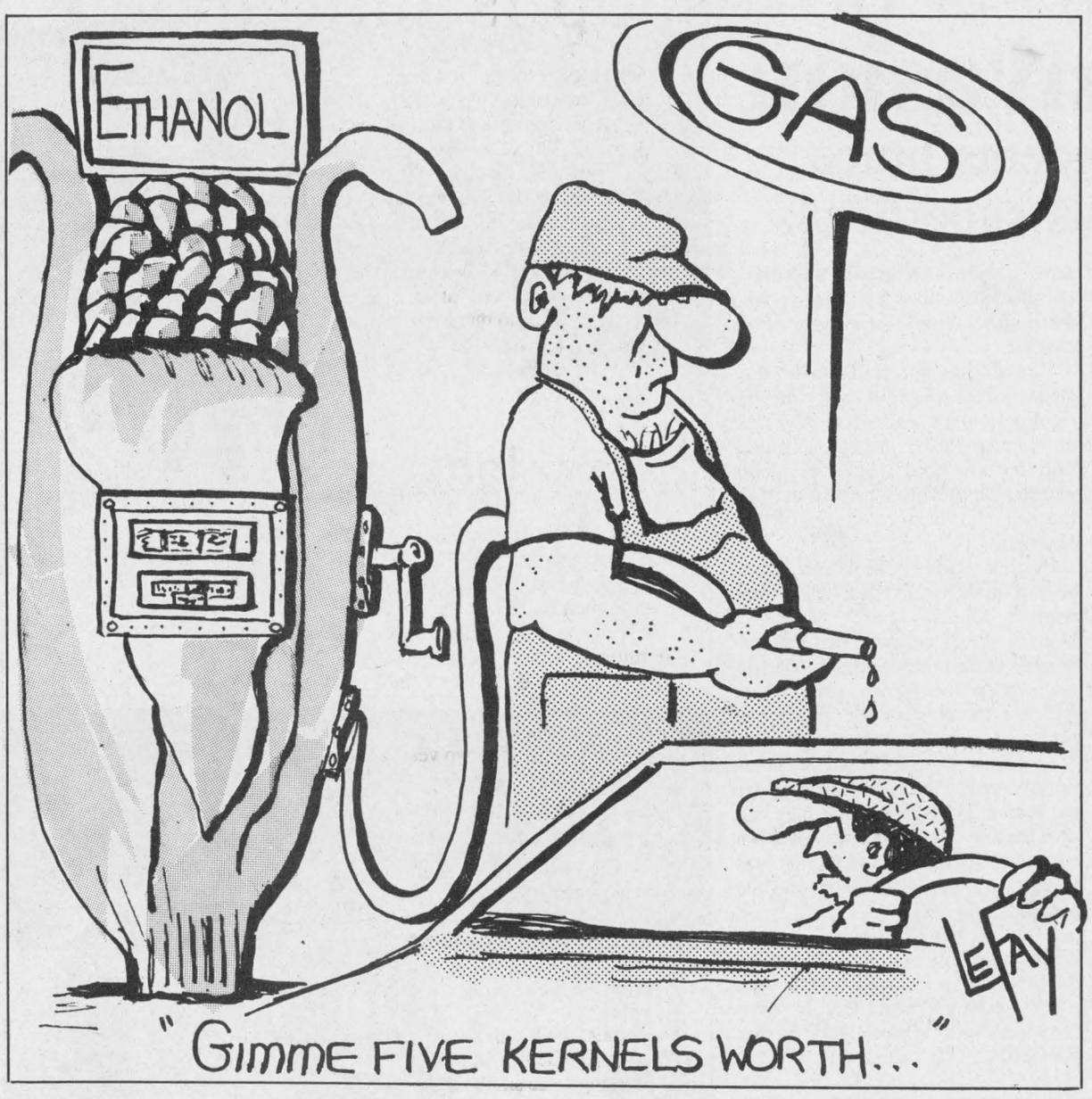


## Time to move on to other things

**After Thoughts**

*by Joe Banks*

A few issues back, you will recall a column in this space alluding to the heated exchanges gracing the letters page opposite, and the temptation readers had to blame the messenger (us) for the words published and not the authors of those messages. Since that issue, a great deal of space has been used as we have sought to print as many opinions each issue as possible.

I believe the letter writers for the most part, arguing on both sides of the debate over the placing of condom machines in a Cornwall high school's washrooms, rendered opinions that were well considered and largely without the knee-jerk responses that you could expect from a debate like this. In fact, I don't recall an issue other than the abortion debate two years ago that has evoked such reaction from our readers -- and such reasoned eloquence.

It's also true that the issue has been aired now long enough to see that some of the same points are beginning to appear, and at the expense of other issues. Space is a precious commodity in this business; just ask the service clubs, the schools or any of the other important stakeholders in the community who weekly wait to see their news item printed, then delayed from publication due to a lack of column space.

For these reasons, we are turning a page this week on the condom debate. We see there are other issues which need airing, the same forum allocated to those for and against condom machines in high schools.

Yes, a strong opinion page has always been the wish of every newspaper publisher, but so too do they wish it to be varied and multi-dimensional. The condom debate threatens to continue to so dominate the page, and raise the level of mistrust and anger among people, we intend to print the remaining letters you see at right and conclude publication of further letters on the subject, at least for the time being.

This decision was not taken lightly. We were aware that we could be accused of censorship by not printing every word we receive on the issue. We also know there are others who feel we have already gone too far. Still, as big supporters of free speech, any hint of limiting debate goes against our grain.

This, however, must be balanced with the greater interests of our readers. The Glengarry News invites comment and opinion on a VARIETY of topics and issues, and we want prospective letter writers to feel comfortable and unencumbered by the apparent strength and domination of issues like the condom debate that has developed such a high profile among casual conversationalists of late.

We can only hope that these writers can be inspired to put their thoughts to pen, and become as passionate about their views as those people who have been making our letters page so readable over the past four weeks.

## No stars but plenty of laughs

**News to me**

*by Greg Kielec*

It had all the elements of quality entertainment. Some sporting cast members, good drama and plenty of humor.

The CJOH No Stars game Saturday night showed that while it is better to give than to receive, it doesn't hurt to get a little something back, especially when it is the crazy antics of the No Stars.

Area residents showed their giving spirit for the Alexandria fire department, packing the Glengarry Sports Palace to root for the hometown favorites in a lighthearted game of whodunnit hockey.

There were the classic misdirected cream pies, intended for the seemingly one-sided referee, that instead ended up in the face of an innocent victim. (The officials did get their just desserts in the end and spent a good couple of minutes trying to get cleaned off afterwards).

A similar routine was also employed with the use of water and buckets, deriving the same hilarious results, ending with a shocked Alexandria bench recoiling in horror as a CJOH player dumped his pail (it was empty but the players didn't know that) along their bench while chasing the subject of his wrath, the referee.

There was also the amazing display of prowess by one CJOH player who went through the whole home team as if the puck was glue to his stick. The puck was actually tied to his stick.

And there was the injured player routine, where the crowd watched in horror as the CJOH team physician, trying to take the skate off a seemingly injured player pulled his whole leg right off.

The game was full of other hilarious surprises, drawing laughs and cheers from both young and old at the arena.

And I am sure it left everyone involved with a warm feeling: the crowd, knowing it had helped a worthy cause, the CJOH players, knowing they had drawn a few laughs and successfully entertained a packed house, and Alexandria firefighters, whose department will benefit from the event.

It is estimated that about 1,000 people showed up for the event, despite less than hospitable weather, raising approximately $4,500 for the fire department.

The success of the event shows once again the generosity of Glengarry residents when it comes to supporting charitable causes.

## Death: The final Final Frontier

**That's Life**

*by Lesley Cadham*

Most of the things that scare us, that really petrify us, also hold a sort of awe. An intense curiosity. We don't want to know, but at the same time, we've just got to have a look.

Most people would run at the first sighting of a three-headed alien from outer space, but many would then hide behind the safety of a half-closed door and peer out to get a better look, to feast their eyes on such an atrocity — as long as there was no danger of any real harm.

There are people who would like to open death's door, to take a closer look at this intensely-dreaded end to life without fear that the door will slam shut behind them. There are people who want to know what it's like to be dead, as long as tomorrow they can be back in their kitchens scrambling eggs, as usual.

We want to experience everything, without the pain or consequences. Games without fears; wars without frontiers. Death without permanence.

The characters in the movie Flatliners sought out brief interludes with death, giving their lives as collateral. The movie is a work of fiction; the desire to know what lays beyond is not.

We wanted to see what was inside the outer layer of human skin; what it is that makes people tick. We saw it. We wanted to touch the surface of the Moon. We touched it. We've conquered a lot of frontiers, but the thirst for knowledge about what lies in wait for us after death has yet to be properly quenched. We may think we've set foot into that frontier, but we're really only standing on the fringe.

While we've learned a little about the events that seem to take place at the time of clinical death, we can't say for sure that it proves conclusively what happens after death because no one who has died and not been revived can tell us about it.

But what we do know doesn't come from the imaginations of movie script writers who would have us

*(Continued on page 5)*

Dílcas qu Brath

## The MacArthurs

**Highland Paths**

*by Ken McKenna*

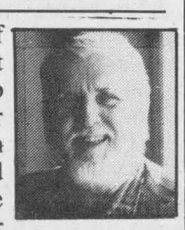

The Clan is of very ancient origin, claiming to be the senior branch of Clan Campbell, and they inhabited the lands of Strachur on Lochfyneside in Argyll from the earliest times. They supported Robert the Bruce in his successful struggle for Scottish independence, commemorated in the popular modern song "Flower of Scotland," sung by the Seanachies and the Brigadoons.

The power of the MacArthurs waned at the start of the fifteenth century, and from then on the Campbells of Argyll became the leading clan in the area. Although a relatively small family, the Argyll MacArthurs count among their more illustrious members John MacArthur of Australia, "the Father of New South Wales" and, of course, General Douglas MacArthur, the U.S. military hero of the Pacific in World War II who almost became president of the United States.

There was another family of MacArthurs in the Scottish Highlands in olden times who were hereditary pipers to the MacDonalds of the Isles. They had a college of piping on the Isle of Skye which was second only to that of the MacCrimmons (see Highland Paths — The Pipes of Glory, pts. 1 and 2). They may not have had any connection with the Campbell MacArthurs but may have simply been descended from some other "Arthur," which brings us to another difficulty in researching family names.

As we said in our previous article, we have to be careful about getting too dogmatic about names. There is no copyright on names and although today we would have to go before the courts to officially change our family name, that is a comparatively modern restriction and did not exist in older days. And it was quite possible for the same name to crop up in more than one location and to have no connection. The only restriction would come about through problems of inheritance or clan pride — "how DARE you call yourself a Chisholm" (or any number of other clan names which had achieved fame or prestige over time).

But as most Gaelic names derive from an illustrious ancestor's first name, and as there was no official registry of names as there is for ships or race-horses, there is nothing to say that there could not be two Hectors, for instance, at different times and places, to give their name to a clan, in this case, "MacEachain." The other most common names in most languages are related to trades, and every place had smiths "MacGobhain" (MacGowan) or carpenters "Mac-an-t-saoir" (Macintyre), among others, and may have had no relationship at all with other members of the same name. The idea that all Blacks, for example, are a sept of Clan MacGregor is nonsense, and only serves the sellers of tartans in tourist traps.

In Scotland, the shopkeepers on Princess Street in Edinburgh can produce a booklet for confused customers ostensibly proving that just about any name can be traced to a Highland origin. Humbug! The reason that the name Black might belong to Clan MacGregor, by the way, is because the name MacGregor was outlawed in the 16th century and members of that clan had to choose other names to identify themselves.

Some chose colors — Black, White, Blue and so on, but that does not mean that everyone who bears the name of a color is a MacGregor. Colors in Gaelic are sometimes used to describe characteristics — Black John, Iain Dubh (Doo), would refer to a swarthy complexion or dark hair, ruadh (roo-ah) to red hair or a ruddy face, fionn (as in the Irish name Mickey Finn or Huckleberry Finn) for white or fair of face or hair. Ban means the same, as in Donald Ban MacMaster or in the name MacBain or Bain.

## Letters

# Admonishment of Bishop is unfounded

**To the editor:**

You have recently published in your editorial page three very hate-filled letters with reference to Bishop LaRocque's fulfilling his duty as Spiritual Leader of the Catholic Church in this Diocese. After my initial reaction of anger and disbelief, these letters saddened me greatly and I felt it difficult to believe that such rancour and venom could live in the minds and hearts of anyone in this so-called enlightened age. By the way, it was not necessary for one of the writers to state that she was a lapsed Catholic; anyone reading her letter would have suspected this, without her declaration. After reading these letters I felt the need to respond to these uncalled for attacks on my Bishop and my Church.

No one disputes the human frailty of all of us who make up the Body of the Catholic Church, and, over the centuries, acknowledge that abuses have taken place within the Church. God alone will judge these deeds and those responsible for them. However, in all fairness, one must also take into account that since its foundation by Christ, almost 2,000 years ago, the Church has been a beacon light to the suffering and needy of the world. Think of the hospitals, schools, leprosy colonies, etc. etc which have been founded and staffed by good, holy men and women, sometimes at great personal sacrifice to themselves. It can be truly said that the world finds itself a better place because of these dedicated people.

So thank you, Bishop LaRocque, for being a worthy representative of Christ and His Church and for speaking out on such an important issue as the moral and spiritual welfare of our young people who are heroically attempting to live good and chaste lives in spite of all the pressures placed upon them.

Thank you, Mr. Editor, for this space in your newspaper.

**Yours sincerely,**
**Iola M. Parisien,**
**Cornwall.**

# Parents concerned about condoms lack faith in kids

**To the editor:**

Regarding the on-going saga of condom machines in the high schools of the Public School Board:

We should all remember that the three trustees, whose personal (and private) religion happens to be Roman Catholic, sit on the SD&G Public School Board which has a mandate to encompass ALL religions and to not allow itself to be governed by any one in particular. Considering the foregoing, the trustees acted exactly as they should have in the position that they hold . . . in the best interest of the general student!

As I don't recall ever having seen such an open condemnation of any North American clergy, perhaps we should remember that Bishop LaRocque is, after all, only human like the rest of us, and, perhaps, put pen to paper in too much haste . . . either that or we can expect "Sequels" in the near future!

As to the parents who have such little faith in the staying-power of the values which they have instilled in their teens over the last 15 or so years that they are threatened by a little box on a washroom wall, perhaps they should transfer their children to an alternate institution where life's temptations don't have to be faced until after Grade 13!

Lastly, to the public school board, when will the rest of the high schools in your jurisdiction be brought up to par with General Vanier Secondary School? I hope that we don't have to wait too much longer.

**Yours truly,**
**Angela Dorie,**
**RR#2, Williamstown**

# Special interests are taking over

**To the editor:**

Sex-Sex-Sex! Everyone is talking about sex, from coast to coast and around the world. Sex-sex: people are reading about sex, viewing sex on TV, videos and at cinemas.

The Nov. 26, 1992 Nanaimo Times reported that the Nanaimo libraries cannot meet the demands for the book "Sex" by Madonna. The Feb. 25, 1992 issue of the *Ottawa Citizen* reported that Lanark County will have coin-operated condom dispensers installed by September 1992. Here in Ontario in the counties of Stormont, Dundas, Glengarry the board of education has decided to practise "Safe Sex" and install condom machines in their high schools. Letters of condemnation "finger smacking" expressing traditional, rational, irrational or radical opinions are being written.

Sex and other special interests are being manipulated to bring about a new era as yet unidentified by most Canadians.

The insiduous "self interests" or "special interests" which are being exploited include racism, feminism, environmentalism, nationalism, unemployment, homosexual, heterosexual relations and others. This communistic decay although gratifying at the time eventually leads only to one thing. As Maurice King, Rockburn in the Dec. 15, 1992 issue of Dialogue wrote: "We now have an elected dictatorship."

My letter published in the *Glengarry News*, Alexandria, Ontario on April 5, 1982, tabulates the route we have followed. Examine it carefully! Then take action!

At the moment the North American Free Trade Agreement (NAFTA) is the most pressing issue smoke screened behind all other perversions — SEX included. NAFTA will turn Canada into a wanton wasteland as it relinquishes the sovereignty of Canada. Write to MPS and MPPS demanding a referendum! NAFTA, examine yourself — do something for Canada! Touch homebase with true values.

**Yours truly,**
**Mrs. Marjorie MacPherson,**
**Maxville.**

# Afterlife is just a mystery

*(Continued from page 4)*

believe that moments after death we'll be walking on soft, billowy clouds or standing beside a silver-haired fellow with a large pair of white wings protruding from his back.

It comes from documented cases of people who have been pronounced clinically dead, or have been close to death, who have lived to tell the tale to researchers.

Common recollections include an unpleasant noise, perhaps a buzzing or humming sound that is heard at the point of death or near-death, and a weightlessness of the body as it is pulled through a sort of tunnel toward a bright light.

The light is reported to be more than a mere illumination; rather it is a warm, loving being that either communicates to the "dead" to look back at their lives, or shows them what they've done. Sometimes, the "dead" are instructed to return to earth, that their work here is not yet finished.

Numerous people have also described watching doctors or nurses or ambulance attendants try to revive them; from a vantage point somewhere above the scene. Some claim to have seen dead friends and relatives. Near-victims of suicide reported entering into an unpleasant state of limbo; in their disembodied state, they realized they were even less capable of solving their problems.

I believe the reports, but the flaw in the theory remains: Death is permanent, and the documentation comes from people who were alive while they told their stories.

You can't really say you experienced a Rolling Stones concert if you only made it as far as the ticket window. Okay, so you heard the music, and yeah, since they were billeted to play it's safe to assume the music was coming from instruments being played by the Stones. But you couldn't see the band from where you stood. And the doorman wouldn't let you in without a ticket.


IF you need ANSWERS or any information on building a new home, stop in and let us help you
FREE CONSULTATION FREE ESTIMATES
SPÉCIALITÉS
E.R. CAMPEAU
Building Material and Paint
Open Mon-Fri, 7:30 a.m. - 5 p.m., Sat. 8 a.m. - 12 noon
1115 St. Patrice, Dalhousie Stn., Que.
VISA 347-3436 or 1-800-363-5148
7-1c

Claude Major

ALEXANDRIA FOOD TOWN
Proud To Be Your Neighbour
Denis and Pierrette Lefebvre, props.
64 Lochiel St. 525-5414
Hours: Mon.-Wed. 8:30 to 6:00
Thurs. & Fri. 8:30 to 9 p.m.; Sat. 8:30-5:30
FREE Delivery in town limits on orders of $20 or more
SPECIAL FEATURES
See Our Flyer For Even More Savings
Offer ends Saturday, Feb. 20/93

Prod. of Canada BEAN SPROUTS lb. 79¢
Prod. of USA TRAY TOMATOES lb. 89¢
Green Care BATHROOM TISSUE 8 roll pkg. 2.49
Prod. of USA Granny Smith APPLES Tray Packed, lb. 89¢
Schneider's BEEF BURGER 700 g 3.99
Del Monte SWEET PEAS 14 oz. 79¢

Time For A Trade-in... Is

the time that you need to look into the CLASSIFIEDS

GLENGARRY BOOK STORE
Re-Opening
SATURDAY, FEB. 27
Get ready for a whole new world of reading!

45 Main St. S.
Alexandria

NO PST OR GST


On All Our
RED TAG SPECIALS
Of Carpeting and Flooring
HURRY! Limited Time Offer

Tapis RICHARD RANGER carpet Inc.
360 Main St. South. Alexandria
Near L.C.B.O. 525-2836 or 525-2916
VISA MasterCard

MORE & MORE
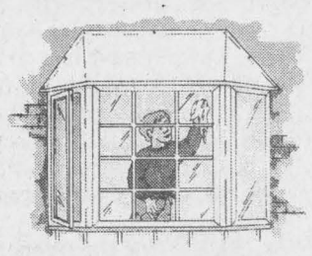
MORE VALUE
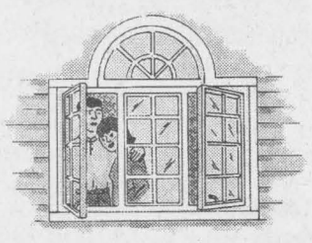
MORE STYLES

MORE QUALITY
MUCH HIGHER QUALITY FOR YOUR MONEY
- Standard or **made-to-measure**
- New construction or renovation
- Aluminum or PVC
- Free **Duolok** Energy Glass
- Complete **Show Room**
- **Expert advice**
- **Fenextra**: an exclusive computer imaging system
- Expert installation
- **Financing** available
- **40-year** warranty on products and installation

SPECIAL


THE EXPERTS MAKE THE DIFFERENCE
FENEXPERT* Windows & Doors
Vitrerie GREEN VALLEY Glass Ltd.
Green Valley 525-2704
Before you decide, see the Fenexpert Experts!

# Milk truck driver shaken after harrowing accident

## Police Briefs

An Alexandria man walked away from a serious accident with only a few scratches and bumps and bruises. However, the milk truck he was driving was totalled.

On Tuesday Feb. 9, at 2:50 p.m., John Sabourin was southbound on Highway 34 about two kilometres north of Fassifern when the right rear axle of the milk truck he was driving broke. The dual tires located at the right rear side fell off and Sabourin lost control.

The truck rolled on to the east shoulder and rolled a few times before eventually landing upside down. The tanker separated from the truck cab and some milk byproducts leaked out.

The 33-year-old Alexandria resident was rushed to Glengarry Memorial Hospital. He was treated and released the same day.

## Island hopping burglars sought

Crime Stoppers needs the public's help in solving a rash of break, enter and thefts which have occurred over the past few months.

The crimes have taken place in the Hamilton Island and Pilon Point area. Police suspect that a group of youths are breaking into homes and stealing small amounts of cash.

Anyone with information on this or any other crime may be eligible for a cash reward of up to $1,000. Police don't want your name, they want your information.

Call Crime Stoppers at 534-8477 or, when calling long distance, call 1-800- 265-8477.

## ATV swiped

A lazy thief decided it was easier to steal an ATV with a snowplow blade on it than use a shovel.

The thief took the red Suzuki four-wheel all terrain vehicle from a Kenyon Township residence located just North of Apple Hill on Sunday, Feb. 14 around 12:30 a.m.

The owner, Jean LeCompte, is offering a $500 reward for any information leading to the recovery of the ATV and the apprehension of the thieves.

## Expensive meeting

Road accidents are commonplace during wintertime but accidents in the ditch are a rarity.

On Saturday, Feb. 13 around 9:10 p.m., Chung Yu Lay was driving his Toyota eastbound along Highway 417, 1.3 kilometres east of Highland Road, when he lost control and slid into the south ditch.

Gilles LePage of Montreal was driving his Mazda westbound around the same area, lost control and his car struck Lay's.

Both cars sustained light damage. Lay, who was in the car at the time of the accident, was uninjured.

## Pyramid scam

Maxville OPP are warning Glengarry residents to be suspicious of a pyramid chain letter scheme which is making the rounds.

A Maxville resident turned the letter, which promises a big payoff for those who participate in it, over to the police.

The scheme begins with the person receiving the letter sending money to five different people who are on top of the pyramid. The person also forwards the letter on to five friends who send their money to the top of the pyramid.

The people at the top, supposedly, get knocked off once they make a few bucks and mail money to those who are near the top. But the people at the top of this pyramid scam never leave.

Maxville OPP say that the scheme is based in the area and it's illegal. If anyone receives a pyramid letter, contact them immediately.

## Fugitive caught

The long arm of the law caught up to a man in Alexandria on Thursday, Feb. 11.

Daniel Robert Marks, 33, was wanted in the Simcoe area for four outstanding charges. A warrant had been issued for his arrest on Oct. 10, 1990 — over two years ago.

Marks was to have appeared in court to answer four charges: uttering death threats, possession of a dangerous weapon, breach of undertaking and driving while intoxicated.

Marks, who had lived in Alexandria for two or three weeks, made a phone call to a Simcoe resident. Marks gave the resident his phone number which he said was for Kingston. Simcoe Police contacted Alexandria Police.

Marks was taken into custody and is due to appear in Simcoe provincial court in the near future.

# Prevention is the cure for Canadian Tire

By Scott Ferrier
*News* reporter

Michel Frechette, the new owner of Canadian Tire, is a fast learner.

Barely in business at the Alexandria store for a month and already he's implemented preventive measures aimed at stemming the flow of counterfeit money passed there.

For nearly two weeks, cashiers have been instructed to pay close attention to large denominations of money like $50 and $100. A small sign is posted by each cash register announcing this policy.

Frechette hopes that the signs and the extra scrutiny will deter people from passing funny money.

"We've had some couterfeit money passed here recently. We've told our cashiers to really monitor the money passed," Frechette says.

"This is a big deterrent. If somebody walks through our doors and plans on passing fake money and sees the signs and sees the cashiers checking large bills, maybe he'll have second thoughts. We're protecting ourselves and our customers."

Frechette adds that the store would absorb any loss because it's relativley small but he would like to solve this problem as quickly as possible.

Alexandria Police Chief Paul Deveau has witnessed the proliferation of counterfeit currency in the area and says that the signs and extra scrutiny is a good common sense approach to a serious problem.

"I'm glad to see stores scrutinizing the money more closely. It only takes a minute to do and it's worthwhile," says Deveau.

"You have to do more than just post warning signs. Hardened criminals are not easily swayed. If they think they can get away with it they'll try."

Frechette says that the difference between real and fake currency isn't as wide as it used to be.

But Deveau advises businesses to compare any large bills presented to the cashiers to authentic bills. The phony bills are made out of paper which isn't as crisp or thin. The printing is slightly blurry and counterfeiters duplicate the planchettes, mulched paper which appears as green dots on the surface or embedded in the paper, by using green marker.

Some denominations and serial numbers of phony bills recently passed include: $20, 56948242452; $50, EHM2719580 and EHN2351577; $100, AJJ1829861 and AJE5826095.

# GDHS students will participate in 30-Hour Famine

In the recent book *Teen Trends*, authors Reg Bibby and Don Posterski show that only 40 per cent of teenagers see generosity as a "very important" way of life.

But thousands of young people in communities across Canada, including Alexandria, are working against a downturn in interpersonal values by taking part in World Vision Canada's 30 Hour Famine.

"The generosity theme is in decline in our culture as a whole, but the 30 Hour Famine is one antidote to that," says Posterski, vice president of National Programs for World Vision Canada.

"There is a whole pool of well-informed youths who are trying to work against the trend.

"Our study also found that teenagers have never been more informed in understanding global realities, and many of them want to have an impact on their world."

Groups from Glengarry District High School are participating in the 30 Hour Famine, which takes place on Feb. 19 and 20.

Teens are the major participants in the 30 Hour Famine, and raised more than $2 million for relief and development in 1992 by going without solid food for 30 hours.

Group activities help young people learn the importance of concern for others, and how they can make a difference in combating poverty around the world.

Allan McDonald, president of the Canadian Teachers' Federation, has invited schools across the country, including 1.5 million students, to get involved in the 1993 30-hour famine.

He says the event shows that Canadians are "prepared to do something about the dreadful hunger situation in some parts of the world."

## Dubois promoted at Day & Ross

Jean Marc Dubois has been named vice president operations for Day & Ross Inc., based in Hartland, New Brunswick.

Dubois is responsible to President John Doucet for all terminal and linehaul operations.

A native of Alexandria, Ont., Dubois is a graduate of Glengarry District High School.

He has 25 years experience in the transportation industry, most recently as vice president operations and as general manager of Ontario based transport companies.

Dubois and his wife Roslyn are the parents of Jennifer, 15; Renée, 13, and Joanna, 11. Among his favorite leisure activities he lists racket sports, downhill skiing, skating and bowling.

Day & Ross, a member of the McCain Group of companies, is one of the largest transportation firms in Canada with operations from coast to coast.





HOW DO YOU MANAGE TO REACH YOUR FINANCIAL GOALS?

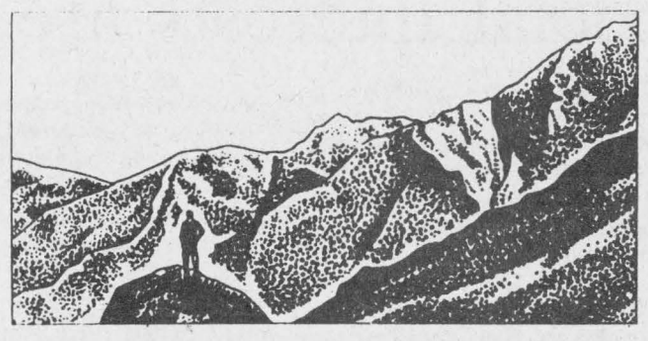

TRIMARK MUTUAL FUNDS WE MANAGE. TO OUTPERFORM.

TRIMARK FUND

| 1 Year | 3 Years | 5 Years | 10 Years |
|---|---|---|---|
| 29.0% | 14.2% | 16.2% | 15.7% |

Performance To December 31/92

All returns, audited by Ernst & Young, Chartered Accountants, are historical annual compounded total rates of return and reflect changes in unit value and distributions reinvested. They do not take into account sales charges or administrative fees payable by unit holders which would have reduced returns. Past performance does not guarantee future results. Your unit value and investment returns will fluctuate. Important information about any mutual fund is contained in its simplified prospectus. Read your prospectus carefully before investing. You can obtain one from:

PHIL HALE
Independent Financial Advisor
Bus. 938-7782 Res. 931-1753
504 Pitt St., Cornwall, Ontario



CLEARANCE SPECIALS



SATELLITE SYSTEM
See Movies, Sports, Entertainment
Get up to 75 Channels FREE
*(Spanish, French and German also)*
with this system, plus local TV stations

Fujitsu General Receiver
On-screen display, fully remote plus many extras — 10-foot Mesh Dish (Gray or Black) — Installed on Tripod for Winter Season with 100 ft. of cable, post, anchor bolts

Only $1,995
While Stock Lasts

Even More Choices with VideoCipher II Plus MOMS Boards
Basic Package only $124.95/year
includes: CNN, CHN, PSN, A/A, TNN, Weather Channel, CMT, TBS and more

$550

SUPERCHANNELS FOR SPORTS and MOVIES

Nashville Network—$13.07/yr.
Prime Sports Network—$13.07/yr.
Family Channel—$8.23/yr.
CNBC Farm and Stocks—$14.18/yr.

Protect your Warranty and your Investment

Purchase from an authorized Quasar Dealer
MIRON ELECTRONIC TV
Sales and Service
Green Valley 525-4007

AN ALL-NEW BREED OF POWER
NEW JOHN DEERE 6000 SERIES TRACTORS



66-hp 6200 75-hp 6300 85-hp 6400

- New PermaClutch™2 wet clutch is standard on all 6000 tractors. An oil-cooled design, combined with larger diameter disks and hydraulic engagement make this clutch ideal for loader work. And it never needs adjustment.
- Check out the optional all-new 16-speed PowerQuad™ transmission. It offers four powershiftable speeds in four fully-synchronized ranges. And it comes with a power reverser with a neutral position.
- All-new hydraulics give you faster cycle time, greater hydraulic response. New controls let you easily adjust load and depth, set raise height and rate of drop.
- All-new 12-speed SynchroPlus™ transmission is fully-synchronized in all speeds, all ranges. Easy shuttle shifting from forward to reverse.
- The all-new ComfortGard™ cab has 40 per cent more room... better visibility front, sides and rear... convenient two-door entry/exit... and an all-new air circulation system.

Come in and test drive the new 6000 Series Tractors.
And put an all-new breed of John Deere power to work for you.

JUST ARRIVED!

JOHN DEERE ST. ONGE & PERREAULT INC.
1700 Ste. Catherine
St. Polycarpe, Que.
1-514-269-2353 Toll free 1-800-363-5397
SAFETY live with it

# Glengarry's technology department ready for the 2000's

Glengarry District High School Technical Department has seen their shop facilities partially renovated and updated during the past academic year.

A $200,000 provincial grant was awarded to the school late last spring in order to better prepare students for the computerized technology of the 21st Century.

"It has revamped and rejuvenated me," explains Technical Director, John R. MacDonell, a 25-year veteran at Glengarry who faces retirement in the next few years but shows no signs of slowing down.

MacDonell's enthusiasm in describing the new equipment and his long bouncy stride while touring the shops portrays the rejuvenation.

Former G.D.H.S. students returning to visit their alma mater will barely recognize the shops. Welding booths have been relocated from the old Auto Mechanic's shop, a new hoist has been installed and a multitude of computerized tools and training centers are found around the perimeter of the shop.

A 1992 GM Corsica (donated by GM through Roy's Garage) amongst other automobiles, can be found in the middle of the shop. The Corsica has a built in, lock in box which permits the instructor to shut down certain systems and challenge students to find the problem.

Training Centers include a multiport fuel injection trainer, dashboard instrument panel trainer, dual brake system trainer, a distributorless ignition trainer, a 4-cycle small engine trainer, diesel engine test program and an automotive performance centre called the O.T.C. 4000.

The O.T.C. 4000 permits a student to hook into a late model car's onboard computer and direct a self test on the automobile. The computer will feed back trouble codes which can be deciphered from a software program and information of the component that is malfunctioning will be forthcoming, including the repair procedure, how to bench test the component, location of the component and how to remove and reinstall.

MacDonell, along with Dwayne Lowe, head of the transportation technology area, have seen their traditional roles as teachers replaced by a teacher facilitator role. Students utilize the various computerized training systems to learn the ins and outs of different types of engines or electronics.

"The students can learn electronics beyond the scope of the teacher," explains MacDonell.

The new equipment and roles has meant re-education for the instructors themselves. Already participants in workshops in the area, the two instructors will head to Boston and Georgetown this summer to receive further training.

Several Glengarry grads, home for the Christmas holiday from Radio College Canada, dropped by and could not believe the equipment their former school had procured. The centers and computerized technology was on par with what they had been working on in college.

"Having toured schools in Eastern Ontario and Ottawa Carleton over the past year, this school's equipment takes a back seat to no one's," explains Lowe.

The grant money evolved after a Technical Director's Conference in Gananoque in November of 1989. MacDonell was in attendance when it was announced by the assistant minister of education that a five-year Technical Renewal Fund was being put in place by the government to update secondary schools technical programs.

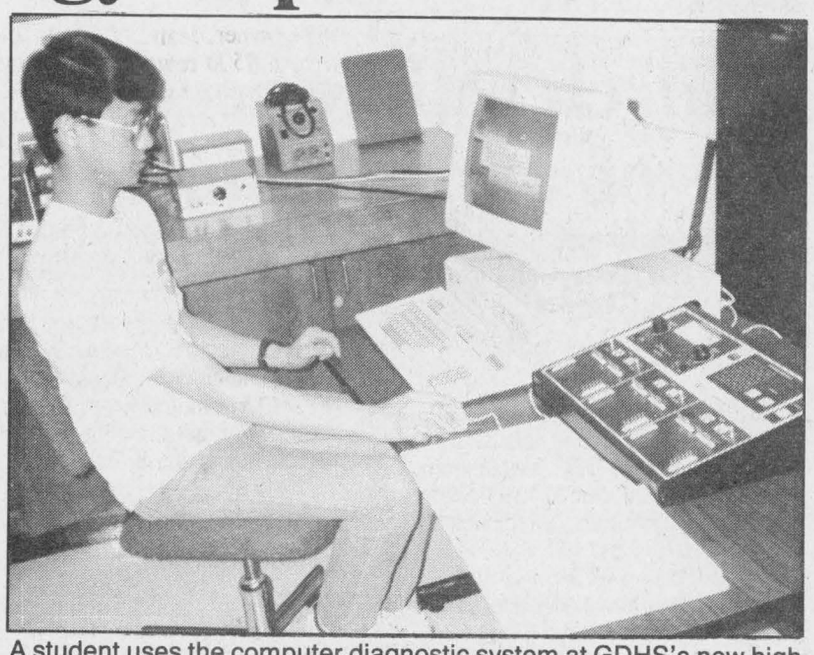

A student uses the computer diagnostic system at GDHS's new high-tech automotive lab. The lab was created with the help of a $200,000 government grant awarded to the school last spring.

"The need for skills in the trades and service occupations continues, but there is a greater demand for knowledge and skills related to new technologies. Therefore technological studies should prepare students for employment and postsecondary education at the same time as it provides them with a basic understanding of modern technology," explained the minister.

A rigorous application procedure ensured involving the school and community. If approved for Glengarry, a $175,000 grant would be awarded and an additional $12,500 if the same amount could be raised by the community's industry and businesses. Locals were quick to heed the call and the entire $200,000 was received.

The grants could be awarded under the following areas: Transportation, Construction, Communications Design and Technology and Manufacturing.

MacDonell decided to target Transportation and Construction. The rationale being:..."with the high enrolment of students from farming families and increasingly computerized farm management and production methods the new broad-base transportation construction technologies will be both opportune and reflective of local students needs."

"These courses will provide the knowledge and skills which will allow students to increase their self sufficiency in an agricultural environment, while providing a college base for those who may leave the area."

While the bulk of the equipment has been purchased for the transportation technology area, the construction area has been outfitted with a new computer-controlled lathe and router.

Char-Lan District High School has also received funding through the renewal fund but opted to concentrate on the communication technology area.

The new equipment has prompted the board to offer an agricultural machinery maintenance and repair course for local farmers which will begin in two weeks time and be offered during the school day at Glengarry.

The public toured the facilities last week as G.D.H.S. hosted prospective Grade 9 students and their parents. The tour was given by two inspired tour guides who helped assure you that Glengarry graduates will be well prepared for post-secondary work in the technological area, not that they haven't been in the past.

Last year four of five Glengarry students placed in the top ten percentile of graduating students from Radio College Canada and the valedictorian was a Gaels grad, Mr. John Mundy.

OUR
MEAT DEPARTMENT
is
NOW OPEN
Although our store is open daily 'til 10 p.m.
FOR PERSONAL SERVICE THE
MEAT DEPARTMENT IS OPEN
FROM 9 A.M.—6 P.M. MONDAY TO SATURDAY
LALONDE
GENERAL STORE
117 Main St. S., Alexandria 525-1424

## Group looking for old photographs



Glen Norman
*by Audry Cober*
*525-1266*

The Glen Nevis Echoes met last Thursday afternoon, Feb. 11 at the Davidson Moore Lodge. Eleven members attended the meeting. Quilt blocks of various designs are being made by each member. Those who had completed their particular blocks handed them in to the president Wally McRae who will decide how it will be put together.

The Echoes are searching for old photographs or writings, newspaper clippings, etc., on the history of Glen Nevis which will be compiled by the group. Anyone having material to share please contact one of the members.

After the meeting a luncheon, including a birthday cake was enjoyed. Muriel Moore had difficulty blowing out the trick candles which kept relighting after she blew them out.

* * *

I see quite a few for sale signs around Glen Norman lately. I guess we will be having new neighbors again.

* * *

A belated birthday wish goes out to Muriel Moore who celebrated her birthday Feb. 13. Hope you had a nice day.

SIGNS
SIGNS
SIGNS
SIGNS
SIGNS
SIGNS
SIGNS
SIGNS
JANS SIGNS
528-4939
"Where Quality Is Free"
FAX: 528-4090

HONDA
ONTARIO HONDA DEALERS
Now or Never event
$228.00 Per month*
1993 Civic Sedan LX



Act now. Because it is rare, indeed, to get such a low rate on a Civic Sedan LX that includes all this: Power Steering and Brakes, Fold-Down Rear Seatback, Child-Proof Rear Door locks, Cup Holder, Adjustable Steering Column, 1.5 Litre 102-Horsepower Engine, All-Season Radial Tires and much more.
ACT NOW. TIME AND SUPPLY ARE LIMITED.
FIVE YEAR WARRANTY 100,000 KM
*Lease based on Civic Sedan LX (EG854P), 5-speed for 48 months for $228 per month (total payments of $10,944). $300 downpayment plus $228 security deposit also required. 96,000 km allowance ($0.10 per km over). OAC. Does not include taxes, licensing and insurance. At the end of 48 months return car to dealer or purchase it for an additional amount. Ask participating dealers for details. Dealers may lease for less.
*Remember your seat belts. It's a simple fact of life.*

# Raisin River Country

## Snow-a-thon success guaranteed



**Williamstown**
*by Sue Harrington*
*347-2279*

We open today with a little song, to be sung to the tune of "Rain, rain, go away," It sounds like this, "Snow, snow, please stay,/At least until Sunday!"

There. Now we're guaranteed that "Snow-a-thon" '93 will be a success this Sunday, Feb. 21, at the Williamstown Fire Hall and the Williamstown Fairgrounds.

Beginning at 1 p.m. there will be fun and games for the whole family. Tobogganing down the fun hill, skating on the Raisin, laughing WITH the 10 Km cross-country skiiers or snowshoers, encouraging the wooden cookie makers, or pigging out on the hot dogs and hot chocolate — there is truly something for all!

The day is actually a fund-raising effort by the Williamstown fair board to attempt to raise $5,000 towards the 1993 Fair. All directors of the fair have been asked to participate and get sponsors for their attempt at snowshoeing, cross-country skiing or cookie-making.

Cookie-making? Not to be confused with the Blue Bonnet Fair specials variety, these cookies are judged on the speed of their production. The ingredients are slightly different too. A nice round cedar log, a saw, and a strong arm, and there you have it — ten cookies — what they call in Glengarry, "a faker's dozen."

Come along, enjoy the fun and the hospitality of the Williamstown Fire Dept. which will be serving the hot dogs and drinks in true community spirit.

And don't forget to sponsor your favorite fair slave!

* * *

They were wearing the red in Summerstown on Valentine's Day. According to one eye-witness, a whole "flock" of robins was spotted "back the lane," on Sunday. A beautiful sight against and through the snow!

* * *

Ileen Latreille and Delard Dubeau, though not dressed as robins, won for the wearing of the reed at the Glengarry Community Club's Pot Luck luncheon and February Birthday Party held at the Recreation Centre on Feb. 10.

Clarice MacPherson made the cake in honor of birthday celebrants, Reta Heath and Louwella Montroy. Card members were Anna Verkuylen, Eileen McDonell, Alex Lalonde, and Mario Kraska.

There were lots of prizes at the party. May McEwen won the ordinary door prize, while special door prizes, Valentine chocolates donated by Reta Heath and Mary Rose Pilon, were won by Jackie Taillon and Albert MacDonald. Mary Rose also donated a cake plate which was won by her daughter, Alda Major!

Lone hand prizes, (not to be confused with prizes of lone hands), went to Ethel Clark and Donald MacGregor. And 50/50 winners included Alda Major, Alex Lalonde, May McEwen, Joyce Lalonde and Margaret McLennan.

* * *

The next day, over at the Friendly Neighbors' Birthday Party, it was Alice Portant and Maurice Chretien who won for their red attire.

Rita Poirier made the cake in honor of their birthday celebrants, Austin Abrams, Maurice Chretien, John Krol, Ann McDonald, and Mildred O'Connor.

Mary Rose Pilon and Delia Pearce were the card-winning ladies, while John Krol and Delard Dubeau won for the gents.

Door-prize winners were Kay McDonald and Joan Abrams, with 50/50 draws going to Ileen Latreille, Maurice Chretien, Ann McDonald, Mildred O'Connor, Theresa Bourdon, Gilberte Marsh and Mary Rose Pilon.

* * *

Dodging plummeting temperatures and leaping over snowbanks of the "hey-that-wasn't-there-a-minute-ago" variety, Charlottenburgh's Heart and Stroke Fund canvassers have been quietly going about their mission. The following is a report from Carmen Hunting, captain.

"The Heart and Stroke Campaign, Charlottenburgh Township, is now in full swing with 27 dedicated canvassers having our usual prolonged zero degree F weather. These people deserve our praise and gratitude. The campaign began Feb. 1 and Yvan Bougie completed his area by Feb. 3. Congratulations! Many others will have finished by the time this issue of the *Glengarry News* reaches you. The people of Charlottenburgh have always been generous and even in these hard times, the canvassers have reported that by and large, they have been received with open hearts."

Ernie Spiller, 1993 campaign chairman adds, "Carmen is making a marvellous contribution by organizing her many friends as canvassers in the person-to-person campaign. Her husband, Jack, a retired bank manager, does all the accounting. Carmen and Jack entertained all the canvassers at a wine and cheese party on the last Sunday afternoon in January. Everyone enjoyed the hospitality and the social interaction."

Canvassers for 1993 include: Penny Atchison, Mary Alguire, Yvan Bougie, Esther Bryan, Margaret Dean, Doris Ferguson, Sandra French, Elspeth Greer, Sue Henssen, Tish Humphries, Janet Keefe, Jerome MacDonell, Rob MacDougall, Sharon MacGregor, Francine and Kerry McDonald, Lillian Munro, Jocelyn Nysten, Allan Paradis, Marietta Pelley, Kathleen Rawnsley, Les Rose, Sonia Sandilands, Bev Schaefer, Cathy Stewart, Bill Sturrock and Reina Troost.

* * *

Horror stories abound these days of heartless youths, but not in Williamstown. It seems that one fellow recently, noticing a senior citizen about to walk home with her groceries, insisted he carry them for her in case she slipped and fell on the way. As seniors do, this one gave a "little something" to the lad for helping her out. He returned to the store and promptly deposited the money in the Heart and Stroke donation box.

* * *

Our local youths are also responsible for designing and making the placemats and centrepieces which our seniors receive on their trays from Meals-on-Wheels. Williamstown Public, Martintown, and St. Andrew's Schools, as well as our local guides and brownies produce these cheerful decorations which many seniors save as mementoes.

* * *

The first Williamstown Brownies are having a very busy month. On Feb. 3 the girls had a toboggan party at the home of their Brown Owl. And it took more than snowstorms to keep them home from a funfilled afternoon of bowling, with the Guides, in Cornwall on Feb. 13.

Still to come is the annual Thinking Day Service to be held this year at St. Mary's Church, Williamstown, at 10:30 a.m. on Feb. 28.

Orders are still being taken for Girl Guides Cookies this month. If you can't give your order to your favorite Brownie, Guide or Pathfinder you can contact Lynn Larkin at 347-2491 or Penny Cavell at 347-3508.

## ESRG students make honor roll

The following are the Ecole Secondaire Regionale Glengarry students who have honor roll status for Term 3.

**Grade 9**

Angela Amstutz, David Belanger, Stephane Carriere, Martin Chenier, Stacey Deguire, Marcel Dupelle Jr., Sharon Ferlotte, Jodie Lalonde, Marie-Josee Larocque, Julie Lebrun, Christine Leduc, Luc Meloche, Marie-Andree Ouimet, Donald Roy, Colette Sauve, Noella St. Denis.

**Grade 10**

Eric Belanger, Patrick Boisvenue, Anik Bourdon, Klodine Bourgon, Martine Bourgon, Patrick Brisson, Kathryn Brunet, Jacinthe Campeau, Melissa Carpentier, Melanie B. Decoeur, Roxanne Decoeur, Roch Decoste, Christian Diotte, Michel Doth, Jennifer Dubois, Eric Hagen, Rebecca Howes, Michelle Lafrance, France Lanthier, Eric E. Lavigne, Marie-France Lefebvre, Melissa Mallette, Rachel Poulin, Benjamin Prieur, Karine Ranger, Tammy Rummens, Lynne Titley, Veronique Vaillant, Julie Vanderbyl.

**Grade 11**

Nadine Beauchamp, Guylaine Cholette, Luc Elie, Marie-Josee Faubert, Roxanne Goulet, Julie Horvath, Melissa Jeaurond, Denis Juillet, Denise Lajoie, Michel Lortie, Karine Marcellin, Yves Menard, Ginette Poirier, Lisa Poirier, Sophie Proulx, Tania Villeneuve.

**Grade 12**

Sylvian Beriault, Roxane Bourgon, Julie Campeau, Martine Chenier, Micheline Cuerrier, Mario Doth, Valerie Jean-Louis, Natalie Lajoie, Diane Lavigne, Natalie Lavigne, Eric Lobb, Donna McDonell, Jason Menard, Stephen Poirier, Melanie Rochon, Marie-Josee Samson, Patrick Sauve, Doanne Theoret, Natalie Vallee, Louise Villeneuve.

**CPO**

Marie-Josee Bergevin, Denise Charbonneau, Josee Lafrance, Chantal Martin, Chantal Montpetit, Kim Samson, Marc Sauve, Isabel Seguin, Stefanye St. Denis, Chantal Titley, Josee Titley.

## Church retiree receives gift of appreciation



**Martintown**
*by Lillian Rouleau*

**St. Andrew's United Church**

The annual meeting of St. Andrew's United Church, Martintown, was held Sunday, Feb. 14, following the Sunday service and a delicious pot luck lunch.

Art Buckland welcomed all present, and asked Rev. Caroline Turner to lead in prayer. Rev. Turner was appointed chairperson, and Art Buckland was re-appointed congregational secretary for the coming year.

Reports showed a busy year for all aspects of the church. Managers appointed were Ernie Higginson, Charles Bruns and Tracey Wagar, and Wendy Poirier as secretary-treasurer.

Donald Ross, chairman of the board of managers presented retiring secretary-treasurer Beverley Runions with a gift of appreciation for her many years of service. Onagh Ross was re-appointed as Presbytery representative, with Brian Shackleton as alternate. It was decided to form a church council made up of members of the official board, to deal with affairs pertaining to the Martintown charge. There will be a congregational breakfast on Sunday, March 28 at 9:30 a.m.

Campbell Murray thanked all who have given of their time and talents for the church over the past year; he thanked Rev. Turner for her spiritual guidance and expressed that the congregation looks forward to working with her in the future. The meeting then adjourned.

Condolences are extended to Rev. Turner and husband Ron, and family, on the recent passing of Ron's mother in Kingston.

**Women's Institute news**

Icy lanes, chilly weather and snow squalls did not deter members of Martintown Women's Institute from attending the January meeting held in the Presbyterian church hall. Members were indebted to Shirley Beaudin, convenor for education, who was pleased to introduce her talented and welcome guest, Mrs. Janet Sims from Alexandria.

Mrs. Sims immediately proceeded to give a demonstration on the art of making chocolate turtle candies, along with instructions on what to do. In addition, she had on hand such a great display of beautifully packaged boxes of such an array of chocolates, all of which she makes herself in her own home.

The district secretary has asked district directors to meet at 9:30 a.m., Saturday, Feb. 20, at the OMAF boardroom, Alexandria. Members agreed to a donation toward the Williamstown fair board craft exhibits.

Alison Murray had on hand a display of sweatshirts which are being sold by the Martintown Public School; for further information, please contact Bev Runions.

Mary McDonell, director, gave a short reading as well as an excellent contest, after which a lovely luncheon was served by the hostesses.

A reminder: Next meeting will be on Feb. 18, 1:30 p.m. at the home of Sylvia Thomson, and roll call is What makes you feel younger? That should bring out jolly good replies! See you there!

**Goodtimers — Euchre Results**

Here are the results of the euchre party held at the community centre, Thursday, Feb. 11 at 1:30 p.m. First ladies, Myrtle MacMillan, Apple Hill; second ladies, Sadie O'Keefe, Bonville; third ladies, June Raymond, Apple Hill. First men, Howard Emon, Morrisburg; second men, Simon Fraser, Cornwall; third men, Lucien Theoret, Alexandria. Door prize, June Raymond, Apple Hill; Valentine, Myrtle MacMillan, Apple Hill; Draws, Sadie O'Keefe, Bonville; extra draw, Donald McGregor, Williamstown; 50/50 draw, Rita Poapst, Martintown, Claire Flaro, Cornwall, Tina MacIsaacs, Apple Hill, Penny McLeod, Martintown.

The next euchre will be held Thursday, Feb. 25 at 1:30 p.m. in the community centre. A light lunch is served and everyone welcome.

**St. Andrew's Presbyterian Church**

The Adult Bible Study group met in the home of Ron and Lorraine Barrie to study lesson four in the Book of James. The combined youth group of the Lancaster and Martintown congregations will lead the service on Sunday, Feb. 21. The infant daughter of John and Sarah Besner will also be received into the church family through the sacrament of baptism. The family sleighride is planned for Sunday, Feb. 28 at 2 p.m. at the Irwin Cain farm.

**Optimist Club news**

The Optimist Club hosted almost 40 youths at the monthly teen dance on Friday, Feb. 12, at the community centre.

The next club meeting will be held Thursday, Feb. 18 at 7:30 p.m. at the community centre, and the guest speaker will be Dave Irwin, new principal at Martintown Public School.

**Martintown Public School**

Grade 7/8 students participated in the dating and relating mini-conference, Friday, Feb. 12. Mrs. Marilyn Bergeron conducted the conference, with the assistance of teen youth leaders from the teens and chastity force.

Students are taking advantage of the elective course offered all through this week, with a choice of 12 different subjects. These classes are conducted from 1 to 3 p.m., Feb. 15 to 18.

There will be no school Friday, Feb. 19, as this is a PD day.

There is a volunteer reading buddy program being set up at the school,

*(Continued on page 9)*


Now that the days are longer
and the sun shines more
TAKE A DRIVE IN THE COUNTRY TO YOUR FRIENDLY
Martintown Flea Market
*We have everything your heart desires — even antiques*
Open Sundays from 11 to 4
Main Street next to General Store
7-2c

HEY— MOMS & TOTS and SENIORS
Join us on Wednesdays
for FREE SKATING
Beginning February 17
9 a.m. to 11 a.m.
at the
CHARLOTTENBURGH RECREATION CENTRE

PIANO SALE
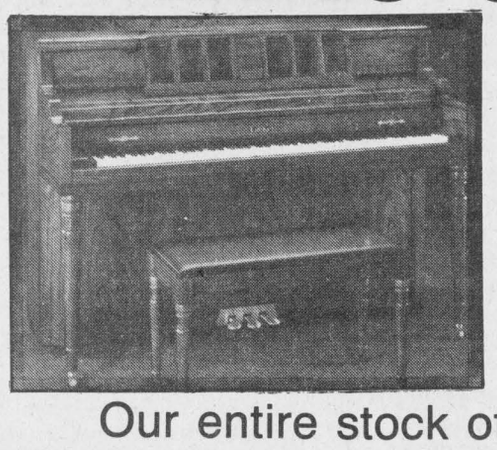
Our Low Prices Will Tickle Your Ivories
Drop In and Hear Us!
Our entire stock of pianos by
Roland, Yamaha and Korg
NOW PRICED TO CLEAR!!!
At Cornwall's No. 1 Music Store
MELODY MUSIC CENTRE
104 Pitt St., Mall Since 1963 933-0205
VISA MasterCard

Mazda Value
GET FREE AUTOMATIC
or EQUIVALENT CREDIT
on 1993 — 323, Protege, Trucks, MPV.
and on the All New 626 Cronos
1993 626 CRONOS
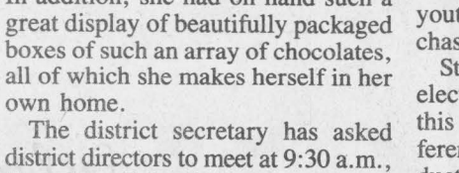
FROM $16,655*
1993 MAZDA 323
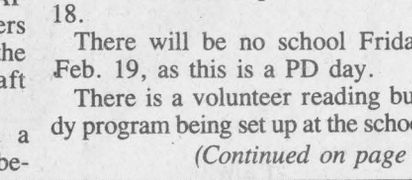
FROM $8,795.*
1993 B2200

FROM $8,995.*
*Freight & PDI and all taxes extra.
mazda
MAKING YOU FEEL JUST RIGHT
"25 Years Serving Cornwall & Area"
CORNWALL MAZDA
1405 Rosemount Avenue, 933-6210
1968 · 1993 25 CORNWALL mazda CANADA

VON CANADA
Caring for Life
By Dr. George McKiel
ASTHMA

This article is written in the hope that it will be read by the cig-puffing grandmother sitting in the cab of a pickup in the parking lot of Alexandria's IGA recently. Beside her was the young mother holding her infant on her lap while the father, the driver, had a cigarette dangling from his lips. I couldn't help but make the connection with the woman in N. England who was, last week, given a precedent setting award of $23,000 for asthma precipitated by second hand smoke from her coworkers. It also ties in with the medical fact that children whose parent(s) smoke are three times as likely to develop asthma. How many parents will be sued for damages by asthmatic and rightfully angry children for putting them at risk with passive smoke? Asthma is characterized by "twitchy" lungs when airways go into spasms of contraction. It can be serious to the point of being life threatening. Inability to breathe is naturally frightening and sometimes an asthma attack can progress very quickly.

There are two categories of asthma usually called allergic and nonallergic asthma. The allergic asthma begins in childhood and often follows other allergic disorders such as eczema. The attacks follow contact with an allergen (pollen, cat fur, certain foods, even perfume) to which the individual is sensitive. The result is the release of chemicals, like histamine, which, in turn, cause bronchoconstriction, increased capillary permability leading to local fluid accumulation (edema) and excess mucus into the airways. Allergic asthma may continue through childhood and then seem to disappear only to recur following upper respiratory infection in adulthood. The trigger could be a cold or flu.

The nonallergic asthma occurs in two thirds of adults who have asthma often following a respiratory infection. Mostly this type happens with people over the age of 35 years.

*Triggers for both types of asthma*

1. Stress, emotion, exercise
2. Infection: upper respiratory tract
3. Exposure to specific triggers: mold spores, monosodium glutamate (MSG) (MSG watch those Chinese dinners), house dust mites
4. Air pollution: smoke from cigs, fireplaces, even red cedar dust
5. Pharmacologic agents such as aspirin or nonsteroidal anti-inflammatory agents.

*Handling Acute Asthma*
*Mild to Moderate*

1. Administer prescribed medication, typically oral bronchodilator such as theophylline or epinephrine
2. Increase oral fluids
3. Remove patient from the environmental trigger

*Severe*

1. Administer intravenous fluid
2. Oxygen supplement
3. Medications: bronchodilators, corticosteroids
4. Observe closely for anxiety, increased work in breathing, tiring
5. Prepare for emergency endotracheal intubation, ie., get to the hospital FAST

*Best Advice* = prevail on family, friends to give up smoking for it's often the second hand smoke which initiates asthma.

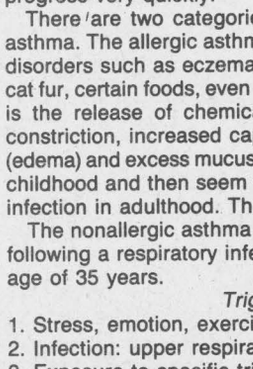
**Margaret Bradbury**
Vice-President of VON

VON Eastern Counties Branch was established in 1913 to supply the Visiting Nursing Program in Eastern Ontario.

In the intervening years a Governing Board was formed by 14 people from across the five counties. The members are from a cross section of the Public with various backgrounds, all are Community minded and include Teaching, Banking, Catering, Medical, and Industrial fields.

The current President Diane Raymond brings to the Board her expertise in University teaching and knowledge of various volunteer groups. Vice President Margaret Bradbury's background is in Industrial Catering and her many hours of working in volunteer groups as President of Apple Pie Baking. Murray Stewart is a Bank Manager locally and is a great asset covering the financial field.

All the Board Members bring talents in many areas, and join together to make a Caring Community with VON Eastern Counties Branch. Board Meetings are held monthly at the Head Office location in Cornwall. Committee meetings are often held at the sub-offices, within the S.D.&G. and Prescott Russell Counties.

Eastern Counties Branch Board of Directors
VON Eastern Counties Branch

This message is brought to you in part by the following:
Glengarry Pharmacy
and *The Glengarry News*



## New executive elected

The Brown House Circle recently elected members of its new executive for the coming year. They are: (front, left to right) Betty McDonald, third vice-president; Kay Sonne, treasurer; (back row, left to right) Bruce Sova, second vice-president; Joyce Ayers, secretary; Ambrose MacDonell, president; Serge Dreimanis, outgoing president.

Staff photo — Scott Ferrier

# Green Valley couple wins $2,000 in draw

**Green Valley**
*Margo Pepin*
*525-3581*



The Green Valley Knights of Columbus and the Optimist Club are pleased with the number of people who braved the weather to attend the St. Valentine's Dance Saturday evening.

The lucky winners of the Optimist draw were, $2,000 Philippe Bourck of Green Valley; $1,000 Ron Leger, New Brunswick; $500 Yvonne Seguin, Alexandria; $100, Marc Huot, Green Valley Knights of Columbus 9435; Rita Baller, Levis, Que.; Mario Sarda, Martintown; Jean Abou-Rieli, Ville St. Laurent, Montreal. Congratulations to all the winners. By the way Mr. and Mrs. Philippe Bourck had just celebrated 32 years of marriage Thursday, Feb. 11, a pretty nice gift.

The Green Valley Optimist Club will be holding its next general meeting on Sunday, Feb. 20 at the Green Valley Barbecue, breakfast at nine followed by the meeting at 9:30. You are asked to please reserve your tickets for the charter night in Monkland on Saturday, Feb. 27; contact Marcel Brunet at 347-2374 if interested. The Optimist Club District reunion is in Kingston on March 5 and 6. For more information please contact Henri Jeaurond at 525-5070.



Henri Jeaurond presents a cheque for $2,000 to Philipp and Betty Bourck. The Green Valley couple recently won a draw held by the Optimist Club.

On Sunday, February 21 at 8 p.m., a euchre card party will be put on by the ladies of UCFO Green Valley at the Sacred Heart Parish Hall in Alexandria. Lunch will be served. Everyone welcome.

* * *

On Thursday, Feb. 18 there is a St. Valentine's euchre card party at La Fraternité organized by Isidore and Evelyne Secours. Everyone is welcome. Lunch will be served.

* * *

The winners of the Knights of Columbus free throw basketball competition that was held at La Citadelle in Cornwall were: boys — Jean-François Menard, first place; girls — Lisa St. Denis, first place; Joanne St. Denis, fourth place.

* * *

Happy birthday to David Menard, Feb. 18; Miriam O'Connell, Leo Theoret, Feb. 21.

* * *

Food for thought: If you can't say anything nice about someone, don't say anything at all.

God bless and have a safe week.

# Sugaring off party set

**St. Raphael's**
*Cathie MacDonald*
*525-1174*



**Brown House Circle**

The Brown House Circle will hold its monthly meeting Wednesday, March 3 at 11:15 a.m. at the St. Raphael's Parish Centre. Lunch will be served at 12 noon. Come prepared to decide on a "Sugaring Off Party" for March and events for April and May have to be finalized. Everyone is welcome.

At the last meeting on Feb. 5 it was agreed to discontinue the collection of newspaper and recyclable items. Individuals are encouraged to take their items to RARE in Alexandria. Seniors were also advised that from Feb. 22 to April 5 the Glengarry Inter Agency Senior Program for Income Tax help will be available. It will be in the old GTL building, just go in the south door. This program is for Senior Citizens only. For more information call the Co-ordinator Gisele Pepin at 525-4802.

Members of Brown House Circle will be joining members of the Golden Glens on Friday, Feb. 19 on a trip to Ottawa and a tour of the Parliament Buildings with Don Boudria. They will be leaving from the Legion Hall in Alexandria at 8:30 a.m. Lunch and shopping is also scheduled for this trip.

* * *

Everyone is welcome to St. Raphael's Parish Centre euchre party this Sunday, Feb. 21. It starts at 8 p.m. followed by refreshments at the end.

* * *

Happy 94th birthday to James H. MacDonald. Jimmy Sandy-B will be celebrating his birthday at the home of his son Mervyn and Anna Margaret MacDonald along with family members.

# Kenyon Optimist Club needs memberships

**St. Elmo**
*by W. MacKinnon*
*527-2348*



The Kenyon Optimist Club will be seeking to increase the club membership during the next few weeks. The Optimist Club promotes projects in support of youth work. Information concerning the matter of membership is available by contacting the club's President Marie Peters, telephone 527-3408.

* * *

Sympathy is expressed to Helen and Ian MacRae of Maxville and family members in the loss by death this past week of her father, Cranston Welford of Avonmore.

* * *

Eileen McIntosh and daughters Melissa and Sarah had a full day of excitement and enjoyment on Wed., Feb. 10 at the Ottawa Winterlude, skating on the canal, viewing the snow and ice sculptures. At twilight, the snow sculptors in floodlight were much more detailed and interesting to see.

Ruth McIntosh, Hugh Fisher and Wallace McKinnon will be making calls at the homes in St. Elmo-Athol for support of the annual Heart and Stroke Foundation of Ontario.

* * *

The Rev. Robert Farris, Presbyterian missionary in Mozambique, will speak about his work at a meeting in Kenyon church hall, Dunvegan, on Thursday, Feb. 18 at 7:30. All interested will be welcome at the informal meeting.

* * *

Church annual meetings this week are: Gordon Church, St. Elmo, in Maxville Church at 8 p.m. Fri., Feb. 19; Knox Church, Moose Creek, Sat., Feb. 20 at 2 p.m. in Knox Presbyterian Church; St. Andrew's Church, Maxville, following lunch at noon on Sun., Feb. 21.

* * *

Jane and Blaine Chamberlain of Ottawa visited with her father Dr. Wallace MacKinnon on Saturday afternoon Feb. 13 and helped him celebrate his birthday anniversary which was on Thursday, Feb. 11.

# Kindergarten enrolment soon

*(Continued from page 8)*

whereby primary students are assigned an older reading partner to help them with their reading. If you wish to share in this program, please contact the school at 528-4423.

Kindergarten registration is set for Thursday, March 11 from 11 a.m. to 1 p.m. with an open house and luncheon. Please call the school during the week of Feb. 22-26 and pre-register your child. This is for children four years of age by Dec. 31 (JK) or five years of age by Dec. 31 (SK).

It's Time To Plan For Your *IMMEDIATE* Relief Of Retirement Worries



RON MASSON

We Have The C*U*R*E* + For You
Let us help you with
Our Unique RRSPs
With The *Creditor Proof Protection Clause*
GICs, RRIFs
And All Your Life Insurance Needs
For more informatin and appointment, call Ron at
MASSON INSURANCE AGENCIES INC.
8 St. George St., West Alexandria 525-1836

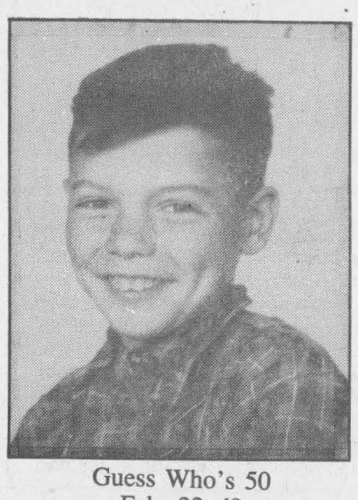

Guess Who's 50
Feb. 22nd?
Love Andrea & Sons,
Daniel & Michel 7-1p

CURE THE FEBRUARY BLAHS
With Therapeutic Massage and Manual Lymph Drainage
Increase circulation by 20%
Helps Insomnia, Whiplash, Frozen Shoulder, Relieves Stress, Neck and Back Pains, Headaches, Reduces recovery time for sports injuries.
Therapeutic Massage covered by many Health Insurance Plans
*Gift Certificates Available.*
Tues. & Thurs. 9-9, Wed. & Fri. 9-6, Sat. Noon to 4
*Call for appointment*



Chloe Ann Baker, R.M.T.
*Nyamis Massage Therapy Clinic*
*To cure sometimes, to heal often, to comfort always*
195 Main St., South (Mac&Howes Bldg.) Alexandria
525-2945

INVENTORY SURPLUS SALE!




10% OFF to 60% OFF ALL INVENTORY







Hurry! Sale ends Feb. 28

DEPUIS 1945 SINCE Levaque FOURRURES FURS
677 Main St. E., Hawkesbury, Ont.
Tel. 613-632-3711
7-1c

We've Sharpened Our Pencils To Give You The Best Prices

mazda





'93 323
$9,670
-$1,100 discount
$8,570*

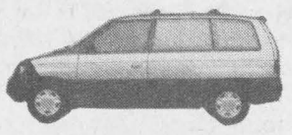

'93 MPV
$19,635
-$2,680 discount
$16,955*



'93 B2200
$10,195
-$1,200 discount
$8,995*

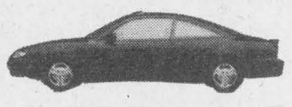

'93 MX6
$19,665
-$1,500 discount
$18,165*



'93 Cab Plus
$13,865
-$1,500 discount
$12,365*

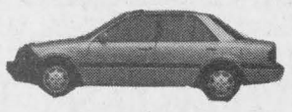

'93 PROTÉGÉ
$12,865
-$1,500 discount
$11,365*

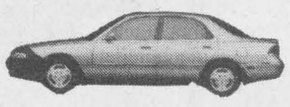

'93 626
$17,655
-$2,500 discount
$15,155*



'93 B2600 4x4
$14,625
-$1,500 discount
$13,125*



'93 MX3
$14,275
-$500 discount
$13,775*

*Not exactly as illustrated — plus freight, P.D.I. and all applicable taxes.

ONE OF THE BEST WARRANTIES IN THE BUSINESS
HAWKESBURY MAZDA
mazda 959 McGill St., Hawkesbury
IT JUST FEELS RIGHT.® 632-4125



Doug Kego | Jacques-Yves Parisien | Claude Lalonde | François Piché | Mario Roy | Eddy Pharand

# Glengarry's largest fundraisers in need of major spring effort

The largest fund-raising drive ever launched in Glengarry is well on its way to meeting its target, but the head of the Maxville Manor Fundraising Committee says a major "Spring Effort" will be required for the campaign to meet its one million dollar objective.

"Residents in many parts of Glengarry have been more than generous in helping us modernize the Manor," James Joyce notes. "However, our results have been disappointing in other regions."

One major disappointment, he notes, is the delay in receiving tangible financial support from Roxborough township's council. While the Manor has received a letter of 'support in principle,' a firm monetary pledge has yet to be made.

"There has been a Roxborough involvement in the Manor for years," Mr. Joyce notes, "Almost 30 per cent of the Manor employees live and pay taxes in Roxborough, and seniors from Roxborough always had a home in the Manor."

The door-to-door campaign in Glengarry was launched May 27th, 1992 with a one million dollar objective. Since then, Mr. Joyce reports, more than $575,000 has been pledged or donated.

"For example, the people of Maxville, Kenyon and Charlottenburgh have donated more than expected. So have the citizens of Prescott, where fundraising was almost 400 per cent over target! We can't find a way to thank the donors (and the canvassers) for their generosity."

But the campaign in other regions, including Alexandria, Lochiel, Finch, Cornwall and Dundas, is below projections. As is the corporate campaign.

"Corporate and Professional donations have been discouraging," reports Joyce. The implications of the recession, Mr. Joyce notes, have had their impact on the campaign. "However, Maxville Manor with its multi-million dollar annual payroll, pumps a great deal into the local economies of Alexandria, Cornwall, Moose Creek and St. Isidore. Because of this we had hoped for greater support."

"We'll be working hard through the spring to make sure people throughout Glengarry are aware the modernized Manor is important for everyone in this region," the fundraising committee chairman says.

The Maxville Manor modernization program will cost a total of eight million dollars. Construction began in May, and is scheduled to be completed by the fall of 1993. "And construction is basically on schedule," Mr. Joyce notes, "The new east wing is enclosed and residents and staff should be moving into Phase I by this summer."

The plans include a number of services and features to help seniors throughout Glengarry, with an emphasis on supporting their desire and ability to live in their own home as long as possible.

The modernized Maxville Manor will do it through the support or coordination of a variety of community services. For example, the new kitchen will prepare over 600 meals daily, including those for Meals-on-Wheels. To make sure seniors in Glengarry get the support they need, the Manor will also co-ordinate requests or applications for agencies providing assistance, including Postal Alert and the Victorian Order of Nurses.

Maxville Manor is a non-profit home for the elderly, with a capacity of 150 residents. It is administered by a unique board of directors, all volunteers from eleven community organizations and councils.



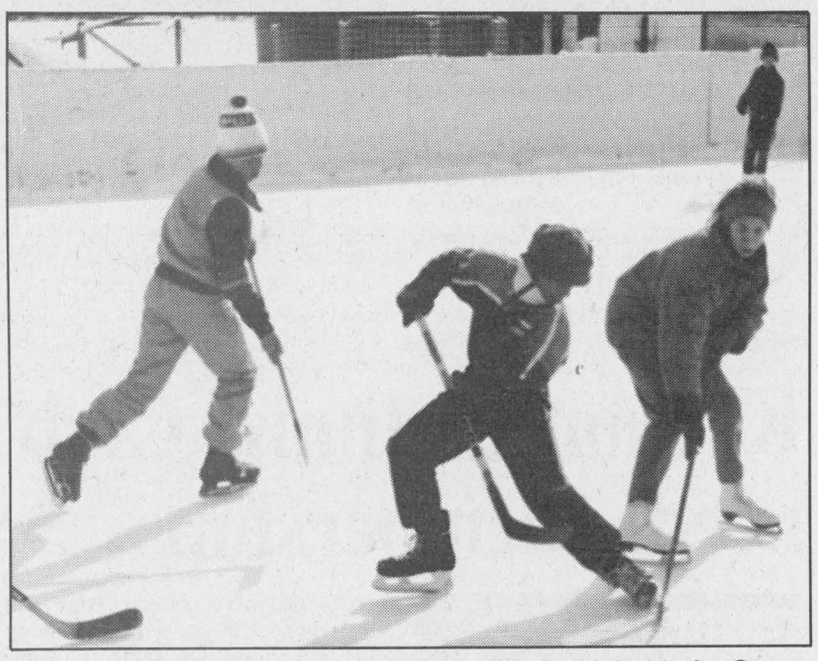

Lori St. Denis (top photo) gives a wave as the sleigh ride for Greenfield's Winter Fun Day heads back to Denvar Farms Inc. The farm was offering sleigh rides all Saturday afternoon. Pictured immediately above, the outdoor rink was the scene of much action as youths got together for some pickup hockey.

Staff photo — Greg Kielec

# Soup month for the 39ers

**Glen Sandfield**
*by Lorna Chapman*
*874-2408*



39'ers, please remember that this is "soup month," when sandwiches will be replaced by delicious homemade soup for the luncheon. Rev. Paul Rumbolt will be on hand to entertain afterwards, with songs accompanied on his guitar.

* * *

Looking at the column of last week, I find that somehow Trish Hamilton and her husband got side-tracked to Puerto Rico, when really they went to Costa Rica! Sorry for any confusion it may have caused. It did really sound like a wonderful trip in that lovely tropical country of Costa Rica, as the rest of the account was described in the column.

* * *

Greta MacMillan is showing some encouraging signs of improvement at Maxville Manor. While she still has some way to go, she is eating better and seems stronger. Pneumonia really is hard on the elderly. There are others in the area who have suffered from it this year as well. Sara MacMillan and John D. MacMillan both are feeling a little stronger now. We extend sincere get well wishes from the community to all of you.

* * *

Sincere sympathy to Jerry Poll and family on the recent death of his father.

* * *

We have just recently learned that the little green house on the corner, Steve Kalivoda's property is up for sale and that we will be having new neighbors sometime in the future. We wonder if they will have as beautiful a garden as did the Kalivodas! He was always most kind and generous with his garden produce.

# Wintry fun had in Greenfield

**Greenfield**
*by Mary Couture*
*527-2421*



Valentine Fun day was a great success on Sunday. Everyone enjoyed the sleigh rides on a winter wonderland day. Many activities took place on the rink. Afterwards a spaghetti supper was enjoyed by all while old time music was played. A raffle of a Valentine box of chocolates was won by Geraldine St. Denis.

* * *

The next recreation bingo will be on Feb. 27 at 1 p.m.

* * *

Hilda McLean celebrated a birthday last week.

* * *

Mary Smith, Gil and Nancy Ripley spent three days visiting in Kingston.

## *GMH drawing infection control plan*

A new infection control plan will be drawn up for the hospital, it was announced by Administrator Jerry Adams at a recent Glengarry Memorial board meeting.

The hospital needed the new plan, as well as other upgrades, for its recent accredition, which it was awarded on the condition it address certain areas to meet standards.


REMI PrudHomme
INSURANCE BROKERS INC.
GENERAL INSURANCE
• AUTO • THEFT • FIRE • LIFE
FARM
198 Main St. S., Alexandria (613) 525-3134 19-tf

CRTC Decision Canada

Decision 93-29. 01 Cablesystems Inc., Brigden, Cedar Beach/Cedarhurst/Cedar Island/Maple Grove/Waters Beach/Linden Beach, Comber, Highway 40 West of Wallaceburg, Lynden, Merlin, Port Lambton/Sombra/Whitebread Beach/Ecart Marina, Princeton, South Woodslee/North Woodslee, St. Joachim/Deerbrook/Stoney Point and Beaches, Greenbank, Keene, Lakeview Estates, Lisle, Pontypool, Seagrave/Robin Glade Estates, Thorndale, Zephyr, Elgin, Landsdowne, Moose Creek, Morewood, Seeley's Bay, Vernon, Spencerville, and Williamsburg, Ont. Revocation of the licences for the cable distribution undertakings authorized to serve the communities noted in the decision. "You may read CRTC documents in the 'Canada Gazette' part I; at CRTC offices; at reference libraries; and at the licensee's offices during normal business hours. To obtain CRTC public documents, contact the CRTC at: Ottawa-Hull (819) 997-2429; Halifax (902) 426-7997; Montreal (514) 283-6607; Winnipeg (204) 983-6306; Vancouver (604) 666-2111."

Canadian Radio-television and Telecommunications Commission
Conseil de la radiodiffusion et des télécommunications canadiennes

WOULD YOU LIKE TO GET YOUR TAX REFUND IN APPROX. 2 WEEKS?
WE ARE A REVENUE CANADA AUTHORIZED E-FILE TAX PREPARER
COME AND SEE THE GIRLS at
RAVTEK BOOKKEEPING SERVICES
—HOURS—
February - Monday to Friday 8:30 - 5:00
- Saturday 9:00 - 12:00
March & April - Monday to Thursday 8:30 - 5:00
- Friday 8:30 - 8:00
- Saturday 9:00 - 12:00

HEART & STROKE BONSPIEL 1993
The Alexandria Curling Club would like to thank the following Companies and People who have donated food and prizes to the annual Heart & Stroke Bonspiel.

GIFT DONATIONS
North End Garage
Desrosiers & Hope Jewellers Ltd.
M & D Boisvenue Sports
Co-Op
Tabagie Alexandria Confection Inc.
Burger House
Glengarry Aggregate & Concrete
Alexandria Honda
Menard Lumber
Dairy Queen
Trottier Farm Equip.
Papeterie Alexandria
Town & Country Flowers & Gifts
Tabagie St. Denis
Elgin TV Clinic Ltd.
Alexandria Florist & Ceramics
Little Rikki's
Georgian House
The Glengarry News
Barb Graham
Mora Cunning
Dougald MacGillivray
Champions Roadhouse
Alexandria Pizzeria
Mike Gibbs
A S P
ABS Home Hardware Store
Roy's Garage
Alexandria Ford Mercury
Tapis Richard Ranger Carpet
Robert's Rental
Farm Fresh
Priest's Mill Restaurant
Shepherd Motors Ltd.
Canadian Tire
MacDonald Cleaners
Pierre Roy Florist
Titley Chevrolet Oldsmobile
Sky-Hi Video
Ryax Armature
Gibbs Honey
Maxine Holtort
Robert Cunning

FOOD DONATIONS
Lanthier's Bakery
Food Town
D'Antan Bakery
Glengarry Memorial Hospital
I G A

Backs Bellies & Buns
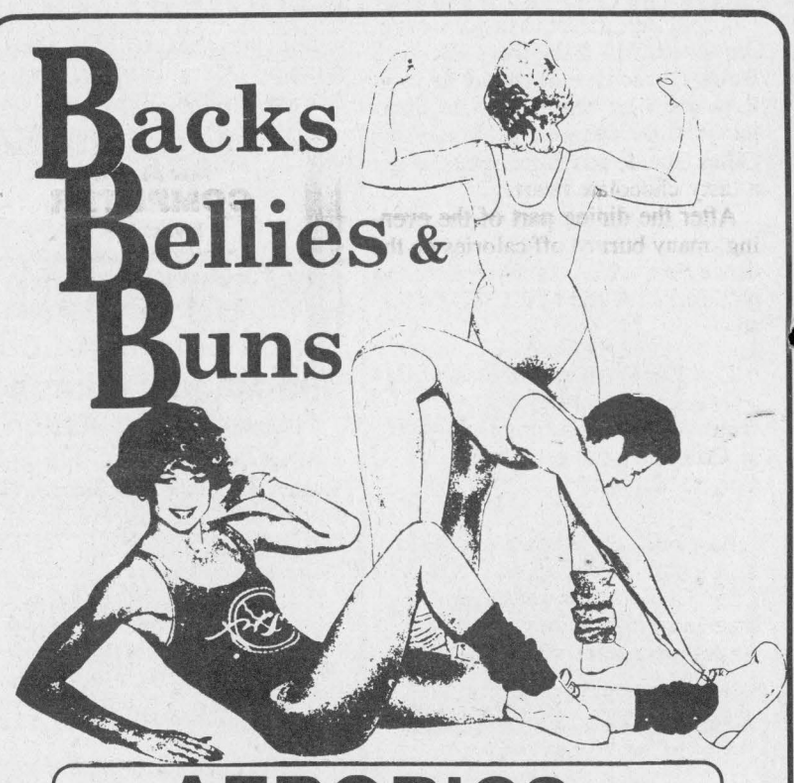
AEROBICS
Low Impact—No Jumping
GLEN ROBERTSON REC. CENTRE
Every Monday and Thursday
Starting Feb. 22 — 7:00 p.m. to 8:00 p.m.
"The Step" both nights
Call Maryse at work 525-3151

Michel Menard D.D.
Denturist
• Immediate Appointments
• Dental Repair
• Complete Partial and Soft Plates at "Smiling" Prices
19-tf

50 Ste Catherine, St. Polycarpe, Que. (514) 265-3332

SUNWORKS
Renewable Energy Centre
1-613-632-0456
1466 Hwy 34, Hawkesbury, Ont.
For A Limited Time Only!
FREE GOLD
Receive a Gold Plated Door FREE!
When you purchase a Series 27, Standard or Super Series Insert
ACT NOW!
from February 1 to March 31 1993
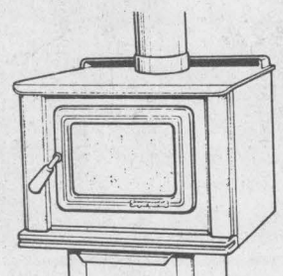
Pacific ENERGY
INSTALLATION AVAILABLE
613-632-0456 613-874-2293

Centre de santé communautaire de l'Estrie
Services de Santé
•Physique •Mentale
•Communautaire
HEURES D'OUVERTURES
ALEXANDRIA
Lundi: 1hp.m.-5hp.m.
6hp.m.-8hp.m.
Mercredi: 9h a.m.-12h p.m.
1h p.m.-5h p.m.
Jeudi: 1h p.m.-5h p.m.
Vendredi: 1h p.m.-4h p.m.
CORNWALL
Lundi: 8h a.m.-8h p.m.
Mardi: 8h30 a.m.-4h:30 p.m.
Mercredi: 8h30 a.m.-8h p.m.
Jeudi et Vendredi: 8h30 a.m.-4h30 p.m.
Pour Rendez-Vous
Cornwall 937-2683
Alexandria 525-5544
280 Blvd. Industriel
(Derrière le Palais des Sports)

TRUST COMPANY GIC's
7.25% 3-yr. term GIC or RRSP
8.00% 5-yr. term RRSP
6.375% 1-yr. term GIC or RRSP

| G.I.C.'s | 1 YEAR | 2 YEAR | 3 YEAR | 4 YEAR | 5 YEAR |
|---|---|---|---|---|---|
| ANNUAL | 6.375% | 6.75% | 7.25% | 7.50% | 7.80% |
| MONTHLY | 6.00% | 6.25% | 6.75% | 7.00% | 7.45% |
| R.R.S.P. | 6.375% | 6.75% | 7.25% | 7.50% | 8.00% |

NO HANDLING CHARGES RATES SUBJECT TO CHANGE
SERVING OTTAWA REGION 35 YEARS FREE PARKING
GIFFORD ASSOCIATES
666 KIRKWOOD AVENUE Across from Hampton Park Plaza CARLING AT QUEENSWAY 729-1255
613A PITT ST CORNWALL 937-0118

# Knights of Columbus donate $2,000 for basketball equipment

**Lancaster**
*by Janice Montreuil*
*347-7464, 347-2420*



**Ecole St. Joseph**

The Knights of Columbus No. 8715 Lancaster made a donation of $2,000 towards the interior and exterior basketball hoops. The Optimist Club of Lancaster also contributed by paying the cost for one interior basketball hoop.

Sports are important at the school and therefore, congratulations must be given to the grades three and four winning team in the broomball tournament. They are Patrick Viau, Celine Dupuis, Jean Marc Poirier, Jordan Reasbeck and Gilles Viau.

Congratulations also to the winning floor hockey team for grades four to eight. The winner was the Canada team made up of members Stephanie St. Pierre, Michel Primeau, Shaun St. Pierre, Amy Laframboise, Sarah Bonneville, Jennifer Prieur, Luc Lapierre and Glen Ferlotte.



Grand Knight Michel Bourdeau presents a cheque for $2,000 to Gisele Decoeur-Lafrance, principal at Ecole St. Joseph, and Richard Pilon, a member of the parents committee. The money will be used to purchase basketball baskets for the gymnasium and playground.

The carnival will take place on Feb. 23. Pre-kindergarten to grade two are going to participate in different activities at ''Le Centre des Forestiers'' in St. Lazare. They will do cross-country skiing, tube sliding, snowshoeing and skating.

Grades three and four had the choice of the above sports or to go downhill skiing at Morin Heights with the upper grades.

The school will enjoy friendly school activities and games on the morning of Feb. 26. Happy carnival to all.

* * *

Keep in mind the Knights of Columbus No. 8715 Lancaster community breakfast scheduled for this Sunday, Feb. 21 from 8:30 a.m. to 12:30 noon at St. Joseph Parish Hall in Lancaster. The cost (incl. GST) is $4 per adult and $3.50 per child for a full country breakfast. All are welcome.

* * *

On Sunday, Feb.. 21 St. Andrew's Presbyterian Church in South Lancaster welcomes the Beavers, Cubs, Scouts and their leaders for their annual church parade. St. Andrew's sponsors these groups and thanks them for their contribution to the life of the community. The local Brownie group has also been invited. During this special service, the young people's group will conduct the worship by presenting three short plays. Following the service, a fellowship hour will be held in the church hall. Everyone is welcome to attend.

* * *

Knights of Columbus No. 8715 Lancaster sponsored three schools in a basketball free throw activity during the month of January. All students received a certificate of participation for their effort. Then, within the council, 10 winners were rewarded with a trophy for scoring the most baskets in their age group. For Ecole St. Joseph in Lancaster — Graham Charbonneau and Katie Lariviere. For Lancaster Public School — Tim McCuaig, Kirsten Charbonneau, Doug Burgess, Bajo Schuiver and Melissa Lafleur. For Ecole Ste. Therese in North Lancaster — Elysia Brunet, Christopher Corput and Melanie Elie. Congratulations to all.

* * *

The following are results of play in the Legion Darts League for the week of Feb. 3. First place team (73 pts.) — H. Linton, second place (62 pts.) — A. Vokins and third place (58 pts.) — A. Terrence. Ladies high score (95) was a tie between C. Blackadder and Y. Brodeur. Ladies most finishes (3) starred Y. Brodeur. Mens high score (121) was taken by D. Bristow. Men's most finishes (4) — H. Linton. Fifty/fifty winner was B. Blackadder. High scores for January were (110) D. Wootten and (140) A. Vokins.

* * *

The following are results of play in the cribbage tournament held at the Impala Motel on Feb. 9. First — (826 pts.) — Helen Terrence, second — (823 pts.) — John Bissonnette, third — (816 pts.) — Barton Roy and low — (758 pts.) — Marilyn Roy.

# Optimist president gets roasted at dinner

**North Lancaster**
*By Bernadette Campeau 347-2572*



The Optimist Club got together for a sweetheart supper at the Pizzeria last Saturday night. Outgoing President André Leroux got a good ''roasting'' from his brother Claude, Pierre Bourbonnais, ex-governor general Fernand Bourdon, Jean Major and the president himself Gilles Glaude.

All the ladies received a beautiful carnation from their partner handed over with a kiss. Betty Glaude got a special treat as she was surprised with a lovely birthday cake from the restaurant and flowers from her sweetheart Gilles.

There were four door prizes to be won and Réjean Cholette got the dinner for two in Valleyfield, Bernard Besner received the ''Instant Romance'' kit which includes a bottle of wine and two glasses. Both Gilles Glaude and Janjua Mshoud got a tasty chocolate heart.

After the dining part of the evening, many burned off calories on the dance floor while others preferred to play cards. A good time was had by all.

* * *

Luc Poirier of the 7th concession got lucky recently as he took $100 worth of the prizes from a draw held in Ottawa by the provincial UCFO. Congratulations.

* * *

Last week the ladies of UCFO held its monthly meeting and president Luce Cholette welcomed everyone especially the ladies from Green Valley who were visiting.

Members were reminded of the upcoming ''Journée de la femme'' on March 6 in St. Isidore and also in March the craft show in Alfred.

Claire Campeau was chosen as the Valentine girl and she received a gift from the special guest Carol Sabourin/McLeod, an esthetician who showed how to take better care of your face. Jocelyne Overbury, Green Valley president, was the lucky person to get a free makeup job.

Gloria Poirier won the craft prize, Pierrette Larocque the door prize and Lucille Glaude the 50/50 plus the ceramic cupids given by Green Valley.

The next meeting will be March 9 and new members are always welcome.

* * *

Happy birthday to Carole Loyer on the 19th and Jacques Renaud on the 21st. Have a nice day.

* * *

Last Sunday another euchre was held at the school in North Lancaster with 17 tables played. The ladies high winners were Estelle Brazeau, Marguerite Cadieux, Elaine Benoit, in the low score there was Monique Delorme. Men's high included Archie McLeod, Lucien Theoret and Fernand Carriere. For the low score, there was Alcide Campeau. Skunks went to Isabel McPherson, Elaine Benoit, Rosaire Lacasse and Peter McLeod.

The winners of the 50/50 draw were Glorisa Legroulx, Bernard Besner, Marie-Claire Campeau, Chris McDonell, Diana Giroux, Lucy Shorey, Ray McDonell, Marguerite Carriere and Claire Campeau.

There were seven door prizes and the winners were John Lapierre, Lucy Shorey, Omer Claude, Betty Chisholm, Jack McDonell, Archie McLeod and Allan McCuaig who got the chocolate Valentine.

The next euchre will be on Feb. 28 by the 4th and 5th concession. Everyone is welcome and lunch is served.


WATCH REPAIRS GUARANTEED
HAVE YOUR WATCH FIXED BY A PROFESSIONAL

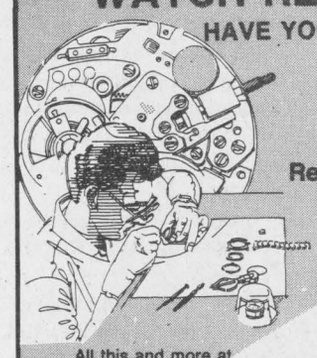

If you require a watch while yours is being repaired, we will gladly supply one for you
Repairs are completed within 10 to 30 days.
Repairs to all gold and silver jewellery requires 10 days.
Subject to availability of parts
We carry batteries for WATCHES, CALCULATORS & HEARING AIDS
All this and more at
DESROSIERS & HOPE
JEWELLERS & GIFTS
49 Main St., S. 525-2339

They're Back...
EVERY WEDNESDAY
20¢ WING NIGHT
$4 PERCH IN A BASKET
Wednesdays, 5 p.m.—11 p.m.
GREEN VALLEY
B-B-Q RESTAURANT
525-4354 or 525-1185

FUNERAL SERVICE ASSOCIATION OF CANADA
salon funéraire wilson funeral home
ONTARIO FUNERAL SERVICE ASSOCIATION (incorporated)
"People You Trust"

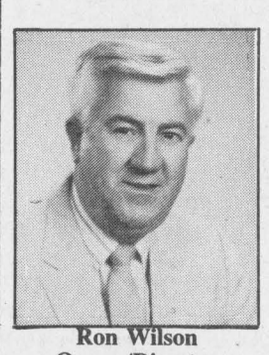

Ron Wilson
Owner/Director
Canadian Independent

The First Funeral Home in Cornwall & District to offer a functional and itemized price policy

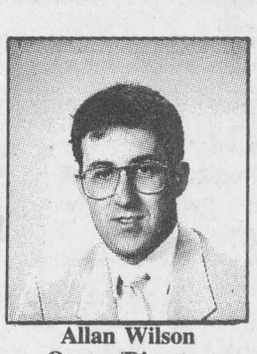

Allan Wilson
Owner/Director
Canadian Independent

822 Pitt St. Cornwall 938-3888

ADAMS COMPUTER
Invest In A Learning Experience
Upgrading Performed on Present Systems
*Internal CD ROM—$270
*Windows Packages—$40
For Service and Quality Products
936-8357
41-tf



24 HOUR TOWING
525-1480
After hours, weekends, holidays
525-1105
CHEV-OLDS TITLEY ALEXANDRIA ONT.

BLOOD DONOR CLINIC
Sacred Heart Parish Hall
THURSDAY, FEB. 25
2:00-4:30 — 6:00-8:00 p.m.

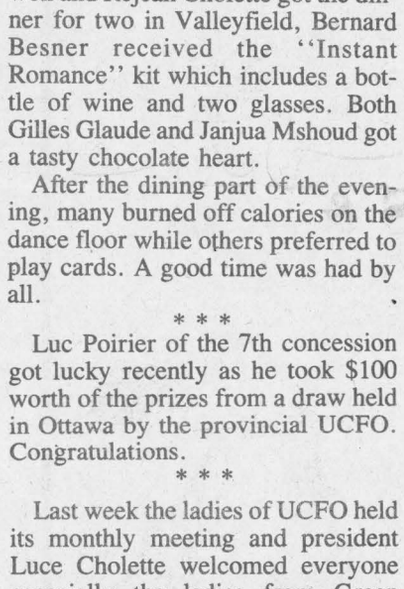

Not 40 already!
You only look like 20
Happy Birthday Claude
on the 21st Feb. 7-1p

Good Value Travel Insurance
If you are away on business or holidays, an accident or illness could be expensive, as well as inconvenient. Our travel insurance plans can provide the protection you need.
As the largest Canadian-owned multi-line insurer, we offer a wide range of insurance products and financial services through our 350 offices nationwide.



Frederick Leroux
Apple Hill
527-5672
Good Value From People You Can Trust™
the co-operators Insurance/Financial Services
LIFE • RRSPs • HOME • AUTO • FARM • BUSINESS • GROUP TRAVEL

Notice

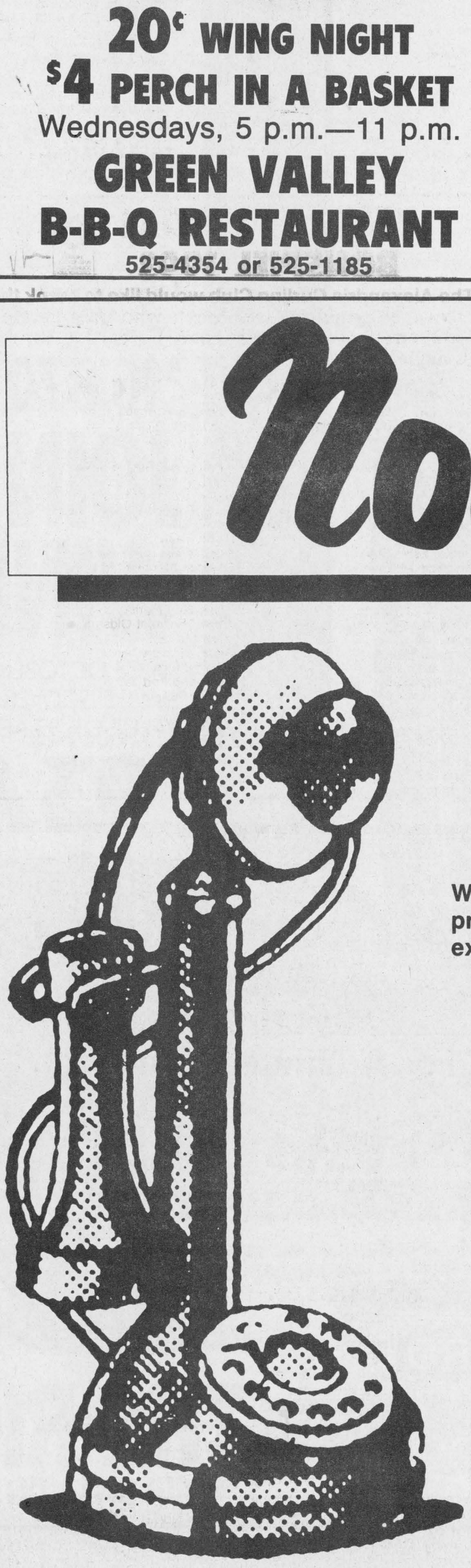

To all Business and Professional People In Glengarry County

We're planning to publish an independent, large print, Telephone Directory with the following exchanges:

—Alexandria
—Glen Robertson
—Lancaster
—Martintown
—Maxville
—Moose Creek

You can have your message printed in any or all of these exchanges, helping you access interested clients quickly.

*The target date for publication is early Spring so call us right away to have an advertising rep call on you and help you prepare your sales message.*

The Glengarry News
525-2020

# Dalkeith restaurant under new ownership



**Dalkeith**
*by Jean MacLennan*
*874-2385*

Under the new ownership of Linda and François Ranger the restaurant in Dalkeith is called "Linda's Place." On Saturday evening they held an official opening. A good crowd attended to wish them success. They plan to be open every day.

With the restaurant open in the morning, there was no need for the "Coffee Shop" to be in operation. Many thanks to Isabel and Valaire L'Ecuyer who sent so many of us off to a good day with the tea and coffee they provided.

* * *

Last weekend, Feb. 6 and 7, the Lewis Fraser house was full of people. The family had a birthday party for their mother Stella Fraser and their neighbor Sadie MacMillan. Family, friends and neighbors all had a great time.

Debbie (Fraser), Ed, Amanda and Elizabeth Hodgson, Thorne, Ont., the Rev. Alice, Craig and Angus MacAlpine, Chateauguay, Quebec, Shirley and Marietta Fraser, Ottawa, Marjorie (Fraser) and Mark Dicaire, Fassifern and Brenda (Fraser), Duncan, Christie and Matthew Campbell were Stella and Lewis' family home for the occasion.

* * *

Doreen and Carmin Howes, Sylvia and Neil Fraser, Mary and John MacLeod, enjoyed a week's vacation at Puerto Vallarta, Mexico. There was sightseeing, golf and a bullfight to keep them busy.

* * *

Helen (Alex D.) MacLeod spent the weekend in Smiths Falls with her cousins, Kay and Ab Hambleton and attended the funeral of her cousin Stanley Hambleton.

* * *

Janice MacIntosh accompanied Marilyn and Kent MacSweyn, Laggan, and Ella MacSweyn, Cotton Beaver, to a resort at Stowe, Vermont, over the weekend. There they met Judy (MacSweyn) and Stan Symk, Todd Nolan and friends, Pierrefonds, Quebec. All enjoyed the ski hills — either as participants or spectators.

* * *

On Valentine's Day, Mireille and Raymond Seguin had a family reunion with most of their children home — Madeleine Bourdon, Serge and Roxanne, Ottawa, Jean-Guy, Denise, Daniel, Rachelle Seguin, Orleans, Jocelyn Seguin, Montreal, Andrée and Renée Berezowski, Wakefield, Anne-Marie, Pierre, Natalie, Jean-Denis and Marc Gervais, Gatineau. With no advance planning most of the guests turned up wearing red!

* * *

The winner in the monthly draw at St. Paul's Church was Suzanne Berg.

* * *

The Winter Fun Day sponsored by the Laggan Optimist Club at the rink and in the Dalkeith Optimist Hall was very successful.

**Laggan euchre**

Winners at the euchre at Laggan Public School on Feb. 11 were: ladies first, Jessie Renwick, second, Gladys Barton. Gents first, Rodney Nixon, second, John MacMaster.

Door prizes: Rita Seguin, Jean Smith, Roger Brazeau and Janice MacIntosh.

Convenors were Cheryl McBean, Myrna MacSweyn and Jean Myatt.

**Sandbag League Standings**
**Feb. 12**

Fido Dido, 59, Les Quatres AS, 58, Les Concombres, 58, Jean and the Boys, 56, Number 1 Team, 48, Club "300", 45, The "Fabs", 44, The Sweet Power, 32.

Highest Game: men, Albert Quesnel, 7,590; women, Fleurette Paquette, 7,340.

Highest Simple: men, Roger Quan, 4,160, women, Fleurette Paquette, 3,980.

Biggest Square: men, Albert Quesnel, 1,340, women, Fleurette Paquette, 1,250.

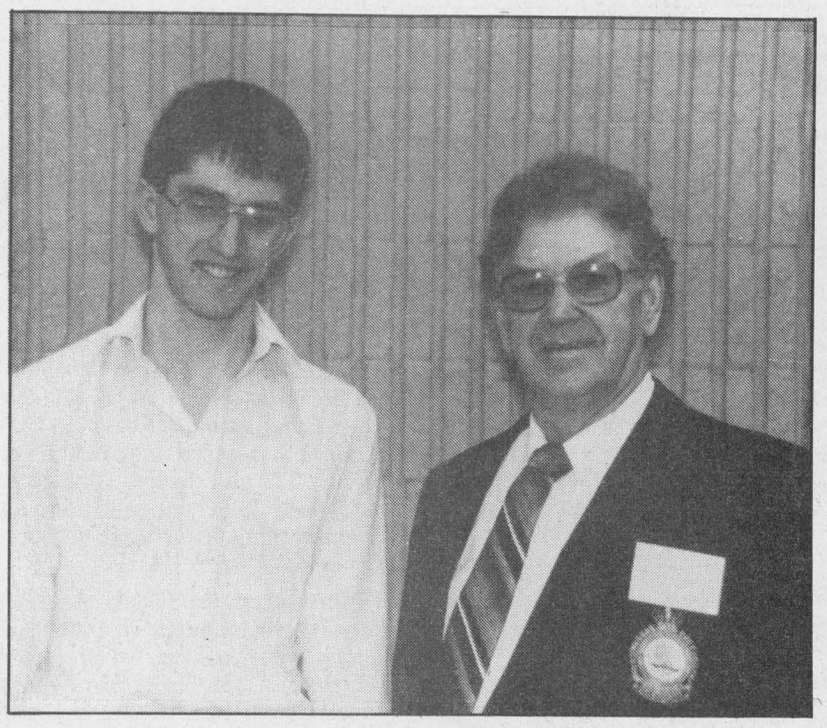

## Bursary winner

Kenneth Urquhart of Dalkeith (left), poses with V.W. Bro. Al Malcomson of Alexandria Lodge 439 of the Freemasons. Urquhart, a student at Kemptville College of Agricultural Technology, recently received a $200 Angus Grey Memorial bursary from the lodge. The lodge also made a $100 donation recently to Lazarus House in Dundela.


**PHIL HALE**
**Independent Financial Advisor**
Free Consultation - No Obligation
Business 938-7782 Residence 931-1753
RRSPs/Mutual Funds/G.I.C.s
Insurance/Savings Programs/Disability/Group
**504 Pitt Street, Cornwall, Ontario K6J 3R5**
***Brightside Financial Services*** 3-tf



Complete Line of MINOLTA CAMERAS AND EQUIPMENT
Cameras Are Fun, Carry One
PROPHOTO LAB 1 HR.
QUALITY PHOTO FINISHING EVERY TIME
HOURS: Mon.-Wed. 9-6; Thurs. & Fri. 9-9; Sat. 9-5
YOUR MINOLTA HEADQUARTERS
421 Main St. S., Alexandria (across from IGA) 525-4952
DEVELOP A MEMORY AT PROPHOTO LAB • DEVELOP A MEMORY AT PROPHOTO LAB • DEVELOP A MEMORY AT PROPHOTO LAB

**DUNDAS TOURS** Tel. 613-652-2005
P.O. Box 418
Carman Road, Iroquois, Ontario, Canada K0E 1K0

**FLORIDA EXPRESS TOUR**
**MARCH 12-21**
Leave at 4:00 o'clock, Friday, and be at your Oceanfront Hotel at Daytona Beach late the next afternoon. Free transportation to several attractions during stay. Limited space-book early
**$569.00 p.p.***

**NASHVILLE AND MORE**
Our traditional Kentucky-Tennessee
**APRIL 28 TO MAY 6**
Nine days to enjoy it all — Grand Ole Opry, Opryland, General Jackson Cruises, Guided tours, and Kentucky Horse Country in spring! Admission included.
**$509.00 p.p.***

**NEW ORLEANS AND THE DEEP SOUTH**
Great variety from APRIL 2 to 14 both en route and while there. Visit antebellum mansions, cruise the Mississippi, see night life on Bourbon Street, and "Let the Good Times Roll! in Cajun Country. Admissions, cruise, some meals included.
**$899.00 p.p.***

**EXCITING ATLANTIC CITY**
**MAY 25-28**
All the excitement of Casinos and Boardwalk; $30.00 coin bonus, some meal vouchers, show, and more included.
**$249.00 p.p.***
*P.P. Price: 2 in room

ALL PRICES IN CANADIAN FUNDS, AND INCLUDE DELUXE TRANSPORTATION, ACCOMMODATION, AND TAXES — CALL OR VISIT OUR OFFICE FOR MORE DETAILS.
**15 YEARS PLANNING AND CONDUCTING GROUP TOURS:**
Ont. Reg. No. 1504831 7-2c

IAN Tyson

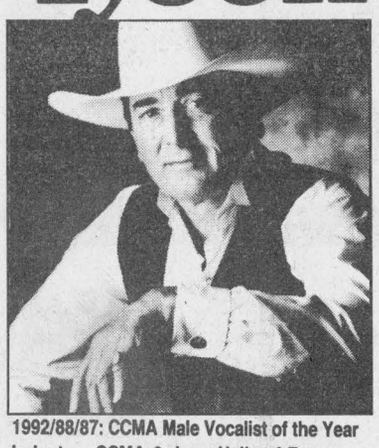

1992/88/87: CCMA Male Vocalist of the Year
Inductee: CCMA & Juno Halls of Fame
**AULTSVILLE HALL THEATRE**
**Cornwall**
Sunday, Feb. 21, 8 p.m.
**$21.50** (GST incl)
**Tickets at Ran-Gal Photo**
**Brookdale Mall 938-7779**
A Shantero Production

VKH Vankleek Hill LIVESTOCK Exchange Ltd


MARKET REPORT, FEB. 15/93
GOOD CALVES: $1.40-$2.15
High Seller: $2.20
Cornelius Jaring, Vankleek Hill
COWS: 55¢-66¢
High Seller: 66 3/4¢
Charbonneau et Freres, Fournier
BREF COWS: 63 1/2¢-68 1/4¢
High Seller: 74 1/2¢
Lorne Reid, Vankleek Hill
BRED BEEF COWS: $650-$949
High Seller: $1,075
Blue Lake Farm, Alfred
BULLS: 69¢-73 1/2¢
High Seller: 81¢
Mrs. Ruth Gadbois, Summerstown
STOCKERS: 80¢-$1.08 1/2
High Seller: $1.10
Denis Legault, Dalkeith
Jean Lalonde, Les Cedres
HOGS: 41¢-51 1/2¢
High Seller: 52 1/2¢
Donald Maxwell, Mile Isle
SOWS: 38¢-39 3/4¢
High Seller: 40 1/2
Les Villeneuve, Rigaud

One of the local truckers had one good calf. Harry Willens sold one at $2.00/lb. If you think the prices are higher elsewhere, ask Charbonneau et Freres, 8 cows all over 60¢/lb. 62¢-64¢-65 1/2¢-64 1/2¢-64¢-62 1/2¢-66 3/4¢ and 61 3/4¢ with all 8 averaging over $1,000 each.




FORD AEROSPORT
WINNING LOOKS
- Forged Aluminum Wheels
- High Gloss Metallic Bumpers
- Special Sport Striping Package
- Colour-keyed Headlamp Frame and Grill
- Front Bumper Valance and Running Boards

**All At No Extra Charge**

GREAT VALUE
- Features Include:
- Air Conditioning
- Automatic Transmission
- Cloth Captain's Chairs
- AM/FM Stereo
- 3.0 Litre V6 Engine
- Driver's Side Airbag
- Rear Wheel Anti-Lock Brakes
- Rear Window Wiper/ Washer/Defroster

**$16,870***

VERSUS THE COMPETITION
'93 AEROSPORT OUTPERFORMS CARAVAN AND VOYAGER WITH:
- More Interior Room and Cargo Space
- A 4 Speed Automatic Overdrive Transmission
- Full Analogue Instrumentation with 4 Gauges
- Standard Rear Anti-Lock Brakes
- 36% Greater Towing Capacity (2177 kg vs. 1590 kg)

# JOIN THE WINNING TEAM!

SINCE OCTOBER, OVER 2000 MINI-VAN BUYERS IN ONTARIO HAVE DISCOVERED THE WINNING LOOKS AND GREAT VALUE OF '93 AEROSPORT... "THE FAMILY SPORTSCAR."

'93 AEROsport

OVER 1200 IN STOCK– TAKE ONE FOR A TEST DRIVE TODAY!

FORD MERCURY

# THE RIGHT PLACE

YOUR ONTARIO FORD AND MERCURY DEALERS

*MSRP with cashback applied for 1993 Aerostar XL-5 Passenger with Preferred Equipment Package 631A and Sport Appearance Package 552. Cashback and financing offers may not be combined. Excludes freight, license and applicable taxes. Offer available on 1993 model retail purchases from dealer inventory only. Dealer may sell for less. See dealer for details. Comparison between '93 Aerostar XL-5 passenger model A-11 with Preferred Equipment Package 631A/Sport Appearance Package 552 and '93 Dodge Caravan model ASKL52 and Plymouth Voyager model ASHL52.
Ontario FMDA, P.O. Box 2000, Oakville, Ontario L6J 5E4

# The Jr. B playoffs return to Williamstown

## But identity of Rebels' first-round opponent is still a mystery as season ends tonight

By J.L. Lefebvre
Sports editor

It's been a while since a junior B playoff game has been played in Williamstown.

In fact, when the Rebels take the ice at the Charlottenburgh Recreation Centre this Friday in Game One of the St.Lawrence Division semi-finals, it will be the first post-season contest played in the village since 1989.

The Rebels have failed to make the playoffs the past two seasons and three years ago Char-Lan's home playoff games had to be moved to Maxville because of a labor dispute at the Rec Centre.

Char-Lan's first-round opponent still hasn't been decided as the junior B schedule winds down tonight with a pair of games.

The Rebels will play either the Winchester Hawks or the Kemptville 73's, who are currently tied for third place with 42 points.

The Hawks will host the Rebels tonight while the 73's will travel to Morrisburg to play the first-place Lions.

If both teams are still tied after action tonight, the Hawks would get third by virtue of a better head-to-head record with the 73's and would be the challengers for the second-place Rebels starting on Friday.

If Kemptville wins and Winchester loses, then Lindsay Selleck's 73's would come to Williamstown for the first round.

**Brown just grateful for defence**

For the record, Char-Lan coach Philip Brown says he doesn't care who his Rebels wind up playing in the first round.

"It doesn't matter to us. We've played pretty well the same against both teams even though we have a few more wins against Winchester," said Brown, who was named as first team all-star coach at the St.Lawrence Division awards night last Saturday.

The Rebels won five of the eight games against Kemptville this season including all four at home. Char-Lan did struggle at Kemptville's barn however, losing three of four.

The 73's home building has always been a House of Pain for Char-Lan - the Rebels' victory there this year was the team's first since Oct. 29, 1989.

Against the Hawks meanwhile, Char-Lan has a 6-1 advantage heading into tonight's season finale.

The Rebels lost in Winchester in the first game of the season series but has beaten the Hawks six times in a row since then.

Winchester dropped all four games in Williamstown and has managed only one win in the three games played on home ice so far.

Despite the Rebels' success against Winchester and the fact that Hawks' captain Doug Armstrong is on the sidelines with a bad back, Brown won't say he'd rather play Winchester.

In fact, there's one particular scenario he'd like to avoid at all costs.

"I don't want to lose to Winchester (tonight) and then have to play them in the first round.

"We're just going to let them decide their own destiny."

Brown has been pleased by the team's defensive play after a relapse the previous week and he can also sense that the team is mentally prepared for the post-season.

"I don't want to mention their names but there's three or four players that have started to dig their heels in the last little while," said Brown, suggesting that those players were less than intense before then.

"This is a time when we need the whole team to come together."

Brown agrees that the team might have gotten a huge morale boost from a 6-5 overtime win in Morrisburg on Sunday.

"I think that game should help us. The guys were really excited after that game and it just proves that if we play within our system, we can beat anybody."

As far as goaltending is concerned, Brown says he'll rotate Trevor McMillan and Brett Thompson until one of them shows he should do otherwise. He's not worried about having to rely on a 15-year-old netminder (Thompson) in a pressure-packed playoff situation.

"Brett has proven that he plays better under pressure," said Brown. "He really rose up to the task on Sunday against Morrisburg."

Game One of the series, as mentioned, is this Friday in Williamstown starting at 7:45 p.m.

The second game would be either in Winchester or Kemptville while the series would shift back to Char-Lan for Game Three on Monday starting at 8:15 p.m.

| Winchester Hawks | Char-Lan Rebels | Kemptville 73's |
|---|---|---|
| **Goalies** | **Goalies** | **Goalies** |
| 1-Chad Smith | 35-Brett Thompson | 1-Kevin Forbes |
| 30-Dale Wilson | 38-Trevor McMillan | 30-Dominic Cuglietta |
| **Defence** | **Defence** | **Defence** |
| 3-Bruce Cameron | 4-Chris Petry | 3-Jeff Hyndman |
| 10-Scott Barkley | 5-Bobby Bowles | 4-Sean Audet |
| 21-Pat Collins | 10-Rod Pitblado | 9-Brent Rodger |
| 22-Pete Feletar | 15-Derek Ryan | 19-Hal Thompson |
| 24-Steve Johnston | 23-Tom Post | 20-Marty Algire |
| **Forwards** | 25-Daniel Methot | 22-Kevin Williams |
| 8-Ken Corp | **Forwards** | **Forwards** |
| 9-Derek Brannen | 8-Cory Maxam | 2-Dan Bottiglia |
| 11-Kirk Tallman | 9-Denis St. Jean | 5-Dennis Dodd |
| 12-Doug Armstrong | 11-John Edgerton | 8-Chris Williams |
| 14-Jesse Pulfer | 12-Shane McDonell | 10-Trevor Mikus |
| 15-Norm Decoste | 14-Terry O'Farrell | 12-Mike Speziale |
| 16-Danny Adams | 17-Dave McDonald | 14-Pat Poirier |
| 17-Jason Quesnel | 18-Ian Laplante | 15-Dale Wilson |
| 18-Steve Bean | 19-Greg Wylie | 17-Shawn Forbes |
| 19-John Hamel | 20-Dan Desjardins | 18-Stephan Boucher |
| 20-Joe Barressi | 21-Marc Bellemare | 21-Dan Vajcovec |
| | 27-Lyle Sproul | |

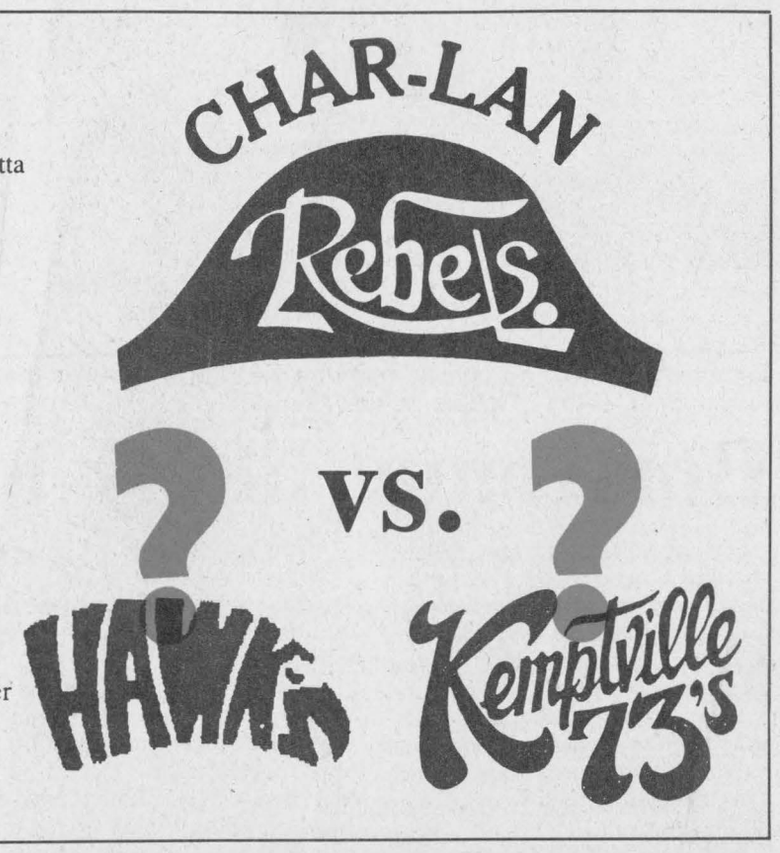




It's still unknown whether the Rebels will be taking on Scott Barkley's Winchester Hawks or Dan Vajcovec's Kemptville 73's in the first round of the Eastern Ontario Junior B playoffs. The post-season pairings will be determined by games in Winchester and Morrisburg tonight.




# St. Jean caps big week with overtime winner

Denis St.Jean scored what in many ways was Char-Lan's biggest goal of the season on Sunday as the veteran left-winger scored 1:14 into overtime to give the Rebels a 6-5 overtime win over the Morrisburg Lions at the Morrisburg Arena.

The win was the Rebels' first against Morrisburg this year after having dropped the first seven meetings with the St.Lawrence Division's regular season pennant winners.

The much-desired two points also gives Char-Lan a certain amount of confidence heading into the post-season, especially considering the strong possibility that the Rebels and Lions will meet in the second round.

Char-Lan's other five goals against the Lions all came in the second period, including two by Marc Bellemare.

Bobby Bowles, Lyle Sproul and Cory Maxam had a goal apiece while Brett Thompson was solid in nets to win his second game of the weekend.

Mike McAllister and Rob Casselman notched a pair of goals each for Morrisburg while Yvon Besner had a single.

It was a saw-off between Maxam and Besner in the battle for the scoring title as both players had a four-point game with a goal and three assists.

Maxam maintains a six-point cushion as both players will play their last games of the season tonight.

**St.Jean has three game-winners**

St.Jean warmed up for his overtime heroics on Sunday by scoring two goals, including the game-winner, against Alexandria on Wednesday and four, including the winner, against Kemptville on Saturday.

The league's all-star left-winger now has a total of 46 goals on the season.

Also scoring for Char-Lan in the Kemptville game (an 8-3 Char-Lan win) were Cory Maxam, Dave McDonald, Marc Bellemare and Adam Morris.

**Rebel Yells:** The St.Hubert offensive player of the game on Saturday was (not surprisingly) Denis St.Jean while Bobby Bowles was defensive player. Dave McDonald, who scored a picture-perfect goal, and netminder Trevor McMillan were Wednesday's winners.

# Rough week for bantams

The Alexandria Obonsoins Bantam Glens dropped four straight games last week, including two at a tournament in Long Sault on Sunday.

The Glens were pasted 6-0 by Gloucester in the opening game and then were eliminated from further play by a 6-3 loss to the host South Stormont Flyers.

Jean Theoret, Eric McCarthy and Alain Decoste accounted for Alexandria's offence in the tournament.

In regular season action, Alexandria lost 9-7 to the Flyers and 7-3 to the Char-Lan Rebels.

Dominic Laferriere scored twice for the Glens against South Stormont while Francois Lortie, Alain Decoste, Jean Theoret, Pascal Decoeur and Eric Hagen had singles.

Eric McCarthy, Eric Hagen and Alain Decoste scored in the Char-Lan game.

The Glens finish the regular season with a 7-11-2 record.

* * *

The playoffs are underway for the Pronto Store Peewee Glens and Alexandria has a win and a loss in the round-robin format post-season so far.

Alexandria lost 5-2 in Vankleek Hill on Saturday as only Jason Poirier and Sylvain Campeau could manage to score.

The Glens bounced back for a 3-1 home-ice win against South Stormont on Sunday as Poirier, Campeau and Nicholas Prieur hit the mark for Alexandria.



The major award winners at Saturday's St. Lawrence Division awards banquet were (back row, l-r) Greg Wylie (sportsmanship and playing ability), Sean Audet (top defenceman), Yvon Besner (most valuable player), (front row) Cory Maxam (rookie of the year) and Dennis Villeneuve (lowest goals against with teammate Jeff Hopkins, not pictured).

# Rebs win big at awards night

The on-ice success of the Char-Lan Rebels this season was reflected in Williamstown on Saturday night as the St.Lawrence Division announced its 1992- 93 award winners.

Char-Lan personnel filled four of the eight spots on the first all-star team and captured two of the major individual trophies.

Cory Maxam could make it three individual awards for Char-Lan players if he hangs on to a six-point lead over Yvon Besner in the scoring race. Both Maxam and Besner play their last games of the regular season tonight.

The scoring championship would be Maxam's second award as the 18-year-old right winger was named as the league's rookie of the year on Saturday.

Maxam and Kemptville's Dan Vajcovec were nosed out for the most valuable player award by Morrisburg centreman Yvon Besner.

Char-Lan captain Greg Wylie received the sportsmanship and playing ability award and Kemptville's Sean Audet was picked as the top defencemen in the St.Lawrence.

Lions' goalies Dennis Villeneuve and Jeff Hopkins received the trophy for having allowed the fewest goals.

Maxam leads the list of four Rebel selections on the first all-star team as he was joined by linemate Denis St.Jean on the forward unit.

Rebel bench bosses Philip Brown and Jeff Carter were named first-team coaches while Lynd McDonald, who built the Rebels into a contender this season, is the general manager.

The rest of the first team was made up of Yvon Besner, defencemen Sean Audet and Scott Barkley of Winchester and Alexandria netminder Paul Seguin.

The Glens filled two slots on the second all-star team as Stephan Nadeau was named one of the defencemen and Robert Boisvenue and Luc Sabourin were selected as coaches.

The Rebels' Marc Bellemare is the pivot on the second team with wingers Trevor Mikus of Kemptville and Rob Casselman of Morrisburg.

Three Morrisburg Lions completed the team as Shawn Hummell joined Nadeau on defence, Dennis Villeneuve got the nod in nets and Doug McNairn was chosen as general manager.

Martin Boisvenue, the Glens' 15-year-old sensation, is the centre of the all-rookie while Maxam and Morrisburg's Josh Gowsell were chosen on the wings.

The top freshmen blue-liners were Pete Feletar of the Hawks and Brent Rodger of the 73's. Kemptville's Dominic Cuglietta is the all-rookie goalie.

First-year junior B skaters Marc Bellemare and Geoff Hare are both among the league's top scorers but neither was eligible for rookie honors because they had previously singed junior A cards.

# One week to go in C-L indoor

Rudi Payer Sport is all but assured of first place in the Char-Lan Indoor Soccer League heading into next Monday's final regular season games.

The Glengarry Stars can tie Rudi's for top spot with a victory over Payer next week but would have to win by at least nine goals to take the goal differential tie-breaker.

Rudi's seemingly put a lock on top spot on Monday by defeating Cornwall F.I.S.T., a team that had shut them out in their two previous meetings, 4-1 at the Char-Lan gym in Williamstown.

Bruce Mitton broke a 1-1 tie with a couple of quick goals in the second half and Greg Deschamps iced the contest with his ninth of the season. All three goals came in the last eight minutes of the game.

Bruce Tessier had opened the scoring for Rudi's in the first half and then goaltenders Junior Blanchette of Rudi's and Tyler Carter of F.I.S.T. took over until Cornwall's Guy Carriere tied the contest midway through the second stanza.

The Glengarry Stars kept pace with Rudi's after taking a 6-3 decision from the Avonmore Warriors.

The Warriors actually won the final 45 minutes of the game, outscoring the Stars 3-2 while Jeff McLean was in nets, but a taking 4-0 lead after five minutes of play assured Glengarry of victory.

Brian Cameron netted three goals for the Stars while Alain Decoste, Robert Meth and Scott McPherson had one apiece.

Rod MacKillican increased his league-leading total to 14 with two goals for Avonmore while Brad McNicol had the other.

Finally, the Char-Lan U2's kept their third-place aspirations alive by defeating the SDG Nomads 2-1.

Scott Arnott and Phil Poitras took care of the U2's offence while Frank Hakvoort scored for the Nomads.



Kemptville's Dominic Cuglietta makes a save on Alexandria's Randy Gebbie in the Glens' final game of the 1992-93 regular season last Friday at the Billy Gebbie Arena.

# Two more losses for Alexandria

The Alexandria Glens dropped their final two games of the season last week and complete the 1992-93 Eastern Ontario Junior B Hockey League campaign with a 10-32 record.

In the end, there was very little silver lining to the team's 25th anniversary season as the Glens had a seven-game losing streak to close out the year.

Martin Boisvenue and Jamie Nelson each scored twice in the team's finale on home ice Friday, but the Kemptville 73's scored six times in each of the final two periods in a 13-4 romp.

Dennis Dodd had four goals for Kemptville while Trevor Mikus and Dan Vajcovec had hat tricks.

Stephan Boucher had two goals and Pat Poirier added a single.

The game was Alexandria overagers Serge Bellefeuille and Stephan Nadeau's last as Glens and both managed to hit the scoresheet.

Nadeau had three assists while Bellefeuille had one helper.

Bellefeuille had a pair of goals in his and Alexandria's second-last game - a 7-4 loss to Char-Lan in Williamstown on Wednesday.

Michel Marleau also scored twice for Alexandria while Pascal Joanette had four assists.

Denis St.Jean had two goals for the Rebels while Cory Maxam, Marc Bellemare, Dan Desjardins, Terry O'Farrell and Dave McDonald had one apiece.

# Thomson bags two for Groceries

Neil Thomson scored a pair of goals as MacDonald Groceries downed Fontaine Renovations 3-1 in a Char-Lan Minor Hockey house league game in the novice division last week.

Leo Dignard also connected for the winners while Robb Schaeffer replied for Fontaine.

Thomson also scored once as MacDonald shut out Rozon Insurance 5-0. Matthew Proulx notched a pair of goals while Andrew Knight and Eric Larocque had singles.

Williamstown Fire Department and Curry Hill Lumber played to a scoreless tie.

**Atom division**

Ed McCorkell, Chris Knight and Phil Hadzocos each scored two goals as Cornwall Aviation dumped McCuaig Plumbing in atom action.

Marc-Andre Miron had the lone McCuaig tally.

McCorkell and Hadzocos potted two more goals apiece as Aviation played to a 4-4 tie with the Glengarry Kinsmen.

Shawn O'Bery connected twice for the K-men while solo markers were added by Leigh Thomson and Jason Gales. Blake Roy had three assists.

McCuaig edged the Kinsmen 3-2 in the other atom game last week.

Marc-Andre Miron, Johnson Cumming and Sylvain Pilon scored for McCuaig while Matthew Tyo and Blake Roy responded for Glengarry.

**Peewee division**

Peewee division team Malyon's Excavation got hat trick performances from Darryl Major and Charles Leclair in a 9-3 thumping of Kalrim Sports.

Chris Malyon chipped in with two goals while Adam McCosham had a single.

Scoring for Kalrim were Joel Plamondon, Ian Main and Jason Varrin.

Leclair went one better in another Malyon's game last week, scoring four times in a 6-3 win over Longevity Acrylics.

Chris Malyon, Darryl Major and Tyson Currier completed Malyon's scoring while Rudy Nyssen, Chad McIntosh and Robert Martin Jr. counted goals for Longevity.

Malyon's was blanked 3-0 by Munro Agromart as Jason Bacon, Phillipe Menard and Patrick Alguire scored once each for the winners.

# Boisvenue likely to return

Don't expect the Alexandria Glens' coaching situation to drag on through the summer as was the case last year.

Incumbent Robert Boisvenue says he'll decide whether he's coming back or not by the end of February.

"The job has been offered to me and I'm going to start thinking about it right away because I want to reach a decision within two weeks," said Boisvenue.

Boisvenue says it's important that he make up his mind as soon as possible.

"If I am going to come back, I want to start working on next year right away," said Boisvenue.

"Now's the time to get going and I plan to watch some midget games and some junior C games to see if we can find some players to invite to training camp."

If you think this sounds like a man who's already made up his mind to return behind Alexandria's bench, you could be right.

"There's a lot of things I have to consider before I make up my mind but right now I'd have to say I'm leaning towards junior B."

One of the reasons Boisvenue is seriously considering a return is that he would be coach from Day One this time around. This year, he came aboard after Lee Taillefer quit 10 games into the season.

"I'm looking forward to handling the team from the beginning and not jumping into it in the middle of the season."

**Rebuilding job to continue**

If Boisvenue chooses to return, he'll face the next phase in the Glens' rebuilding project.

Top scorer Serge Bellefeuille and defenceman Stephan Nadeau, Alexandria's two overage players this season, have played their last games in a Glens' uniform.

Boisvenue's son Martin, who has been recalled by the Hawkesbury Hawks, could be playing in Tier II next season while schooling could take other players away from the area.

"That's the way it is in junior B, you can never really be sure what you have from one year to the other so it's very hard to look ahead."

As far as looking back is concerned, Boisvenue says the past season wasn't necessarily as bad as a 10-32 record would indicate.

"I think if we had the lineup from the end of the season all year long we would have been right up there with Kemptville and Winchester," he said.

"It would have made a big difference if we would have had Pascal Joanette, Ray Jock and Jamie Nelson from the beginning."

The Glens were certainly more competitive after the late-season additions, most notably against the Char-Lan Rebels, who made a habit of posting lopsided wins over Alexandria early in the season.

**Other Glens personnel pending**

If Boisvenue seems all but certain of returning, the same can not be said of other Alexandria management members.

Co-coach Luc Sabourin says he'd like to stay involved but has serious doubts about having to juggle his hockey position with his job at Carnation, which kept him away from some Friday night games this season.

Claude Roy was reluctant to accept the GM position last summer because of time commitment problems and may relinquish the title for the same reason this year.

# Glengarry spikers on track for a title run

The Glengarry juniors are looking very much like a team that is in search of another SDG girls volleyball title.

The Gaels took two major steps towards the championship - it would be their third in a row - by sweeping a couple of "AA" opponents recently.

On Monday in Cornwall, Glengarry won 15-7, 15-7 and 15-10 against St.Lawrence while last week at home the Gaels beat La Citadelle 15-10, 15-13 and 15-6.

The team's game seems to be peeking at the right time as the "AA" playoffs are set to begin next week.

The seniors, on the other hand, have stumbled a little lately, losing two of three sets to both the Saints and the Patriotes.

* * *

The Char-Lan senior girls team swept their Tagwi visitors 15-10, 15-8 and 15-11 in "A" division action last Tuesday.

The Warriors won the junior match 15-13, 3-15 and 15-12.

# Gaels suffer wrath of "AA" giants

The Glengarry senior boys basketball team took on the two top challengers for the SDG "AA" championship this past week and the result was a pair of predictably lopsided losses.

On Monday in Alexandria, the Gaels lost 78-32 to St.Lawrence as the Saints were led by a 38-point effort by Jamie Matthews.

Matt Williams paced the Gaels with 11 points; Robert Meth had eight.

Last Tuesday in Cornwall, Glengarry was routed 69-29 by La Citadelle.

Harry Wilson had nine points to lead the Gaels

The junior Gaels split their games last week, beating the Patriotes 39-32 as Rick McCorkell poured in 16 points but losing to St.Lawrence on Monday.

**Char-Lan seniors lose to Tagwi**

Last Tuesday in Avonmore, the Char-Lan seniors lost for the first time to an "A" school as the Crusaders dropped a 59-50 decision to Tagwi.

The Warriors led 35-17 at the midway point and the Crusaders could never fully close the gap.

There were no midget or junior games last week because both Tagwi teams at that level have been suspended for the remainder of the season.

The disciplinary action was taken as the result of the poor behavior of some team members at Seaway earlier this month.


FREEMAN'S
SPORT 'N PRINT
17 Second St. E., Cornwall, Ont.
CUSTOM PRINTING & ENGRAVING
NHL GARMENTS
TROPHIES and PLAQUES
SIGNS - GOLD STAMPING
Fax: 937-4214 6-12c (613) 932-2098

VIDEO Headquarters
NEW MOVIES ARRIVING DAILY
Plus all your Favorite Snacks
Open 7 days a week until Midnight
GENUINE Convenience Store
(Formerly Mac's)
99 Main St. N.
Alexandria
525-1252

par T golf
The Incredible Golf Machine
Join Us For Great Golf Fun!
NEW COURSES
• Mauna Lani
• Doral
• Open 7 Days
• Fully Licensed
• 5 Golf Simulators
• 13 Famous Courses
Open Daily 9 am - 11 pm
341 Balmoral Ave. Cornwall 937-GOLF
• TOURNAMENTS
• FUNDRAISING
Call Us For Details

Save an extra 40% in taxes on your RRSP contribution this year
• Working Ventures Canadian Fund is a labour-sponsored investment fund that will invest primarily in small and medium-sized Canadian businesses.
• Such investments offer the potential for above-average returns but involve higher risks than many other investments.
• An investment in Working Ventures requires a long-term commitment and cannot guarantee any specified rate of return. Redemption of shares of Working Ventures is subject to certain restrictions.
• Attractive tax credits available to investors in Working Ventures provide immediate benefits and help offset these risks.

Here's an example:
Investment in Working Ventures $5,000
Tax Savings - $2,500
- RRSP tax deduction (at 50% assumed tax rate)
Federal Tax Credit (20%) - $1,000
Provincial Tax Credit* (20% where applicable) - $1,000
Your Net Cost $500
Your Total Tax Savings $4,500

Discover How Working Ventures Can Work For You
Important information about this investment fund is contained in its prospectus. Obtain a copy from a securities dealer duly qualified and licensed to distribute these securities and read it carefully before investing. Share value and investment return will fluctuate.
*The extra provincial tax credits are available to investors resident in Ontario and Prince Edward Island.
WORKING VENTURES CANADIAN FUND INC.
AIC SECURITIES INC.
S.E. McCracken
613-874-2551, 347-7545
7-2c


# HOCKEY POOL

## NHL PLAYERS STANDINGS

*Statistics compiled by Bill Labonte*

FULL LIST AVAILABLE WEEKLY AT ROY'S



| | | | | | |
|---|---|---|---|---|---|
| GENDRON, Ron | 692 | DECOSTE, Robert | 645 | PILON, Tommy | 624 |
| HAY, Edwin | 691 | CHARBONNEAU, Jean Pierre | 644 | STARKAUSKAS, Robb | 624 |
| DESAUTELS, Yvan | 688 | McDONALD, Kevin | 643 | EMBURG, Jacqueline | 624 |
| TAILLON, Lorne | 685 | NICHOL, James | 643 | CHATELAINE, Geraldine | 623 |
| BRUNET, Denis | 677 | CRAIG, Arthur | 642 | STEICHE, Matthew | 623 |
| JOANETTE, Shawn | 677 | ROY, Paul | 642 | CAMPBELL, Carl | 623 |
| MacKAY, Danny | 674 | LEFEBVRE, Adam | 642 | VAILLANCOURT, Normand | 623 |
| McMILLAN, Glen | 673 | TUBMAN, Scott | 642 | ST. PIERRE, Frank | 622 |
| MAJOR, Andre | 671 | FERGUSON, Liz | 642 | MacMASTER, Braelyn | 621 |
| McDONELL, Todd | 669 | MacPHERSON, Scott | 641 | CHARLEBOIS, Raymond | 621 |
| ST. LOUIS, Serge | 667 | THOMSON, Donald W. | 639 | McGILLVRAY, Ian B. | 621 |
| CONSTANT, Michel F. | 667 | LAUZON, Michael | 638 | PRIEUR, Mike | 620 |
| QUESNEL, Richard Jr. | 665 | MacSWEYN, Tammy | 637 | BOS, Gary | 620 |
| COLLETTE, Eric | 665 | RITCHIE, Cecile Mrs. | 636 | PICARD, Richard R. | 620 |
| GAREAU, Gilles | 665 | OMA, Lori Ann | 636 | MURRAY, Keith | 620 |
| REYNOLDS, Debbie | 664 | MacPHERSON, Joanne | 636 | GADBOIS, Lucille | 619 |
| WENSINK, David | 662 | MacMASTER, Phyllis | 636 | KIMBELL, Les | 618 |
| DENNER, Rachel | 660 | MAGLIOCCO, Raffaele | 635 | MacMASTER, Glenn | 618 |
| MacDONALD, Rae | 658 | POIRIER, John | 633 | MacDONALD, D.D. | 617 |
| McDONALD, Ray | 658 | SEGUIN, Leo | 633 | LONGTIN, Brian | 616 |
| LEGER, Normand | 657 | McCORMICK, Nelson | 633 | BOISVENUE, Andre | 614 |
| BRISSON, J.C. | 657 | McINTYRE, Andrew | 633 | HAY, Darrell | 614 |
| DECOSTE, Brenda | 655 | ANDERSON, Scott | 633 | McDONALD, Marty | 613 |
| LOBB, Eric | 654 | MARLEAU, Ghislain | 632 | MOFFATT, Jamie | 613 |
| SAUVE, Lucien | 654 | MCCLEOD, John | 632 | BOISCLAIR, Serge | 613 |
| MacLEOD, G.C. | 653 | LITTLE, Mrs. Joan | 631 | BOURGEOIS, Rheal | 613 |
| LOBB, Robert | 653 | BAXTER, Alix | 630 | McDOUGALL, C. | 613 |
| BOURDON, Francois | 653 | LAZETTE, Jeff | 629 | TAILLON, Joanne | 612 |
| AUBRY, Pierre | 651 | PILON, Alcide | 628 | VAN PUTTEN, Winston | 611 |
| OWENS, Kevin | 651 | McMILLAN, Ann | 628 | LAPIERRE, Betsy | 610 |
| McDONALD, Todd | 649 | MacDONELL, Darcy | 628 | DUVAL, Shawn | 609 |
| CARRIERE, Andre | 648 | EMBURG, Floyd | 627 | McLEOD, Ewen | 608 |
| LAUZON, Rene | 648 | LEMIEUX, Robert | 627 | DIOTTE, Allain | 606 |
| BENTON, Brian | 647 | MacLEOD, J. Keith | 627 | LEROUX, Claude A. | 606 |
| MacDONALD, Bert | 647 | MASSIA, Gilles | 626 | BELLEFEUILLE, Maurice | 606 |
| KIPPEN, Willie | 646 | ST. LOUIS, Serge | 625 | McRAE, Kevin | 606 |
| LAPERRIERE, John | 645 | RAMSAY, Germain | 625 | DIRVEN, Berny | 606 |
| BEDARD, Leo | 645 | LALONDE, Romeo | 625 | MacINTOSH, Scott | 606 |
| NADEAU, Stephan | 645 | LABONTE, Bill | 624 | ROBERTSON, Peter | 605 |
| LONGTIN, Richard | 645 | ST. LOUIS, Maurice | 624 | MASSIA, Alcide | 604 |
| BENTON, Rodney | 645 | PILON, Tammy | 624 | SEGUIN, Marc | 604 |


Roy's PONTIAC BUICK Cadillac GMC TRUCK CENTRE We treat you Royally
Green Valley, Ont. 525-2300
Hockey Pool Co-sponsored by and The Glengarry News
525-2020 347-7586


# SPORTS CALENDAR

## *SPORTS PERSONALITY OF THE WEEK*

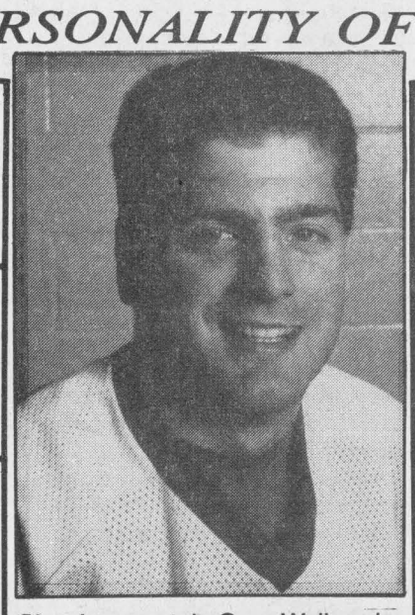

Char-Lan captain Greg Wylie, who plays his final regular season game with the Rebels tonight, was given the trophy for sportsmanship and playing ability at the St. Lawrence Division awards banquet at St.Mary's Banquet Hall last Saturday night.

JUNIOR B HOCKEY
Wednesday, Feb. 17
Char-Lan at Winchester
Friday, Feb. 19
St.Lawrence Division
semi-finals Game 1
at Williamstown (7:45 p.m.)
Monday, Feb. 22 (8:15 p.m.)
Game Three at Williamstown
(Game Two date and site TBA)

* * *

CHAR-LAN INDOOR SOCCER LEAGUE
Monday, Feb. 22
Rudi's vs. Stars (7 p.m.)
F.I.S.T. vs. U2's (8 p.m.)
Nomads vs. Warriors (9 p.m.)


MASSON INSURANCE BROKERS LIMITED
All types of Insurance For Your Needs
8 St. George St. W.
525-1836

LAUZON ACCOUNTING
BOOKKEEPING & INCOME TAX RETURNS
124 Main St. S., Alexandria
525-2069

Ryax Armature Inc.
John Ryan, Prop.
Alternators and Starters
Wholesale and Retail
60 Main St. S. Alexandria
525-1123

M&D BOISVENUE SPORTS
MICHEL & DIANE BOISVENUE
COMPLETE LINE OF SPORTING GOODS
ALEXANDRIA, ONT.
55 MAIN ST. S. TEL: 525-3688

WILFRID MAJOR
Feed Service
North Lancaster
347-3211 or 347-3919

PHARMACIE GLENGARRY PHARMACY
Safwat Milad Pharmacist
Your Family Pharmacy
440 Main St. S. 525-3882

ALEXANDRIA
Restaurant Pizzeria
ACROPOLIS
Dining Lounge
ITALIAN-CANADIAN-CHINESE
127 Main St. S. Alexandria
Tel. 525-2744 or 3075

GLENGARRY AGGREGATES & CONCRETE
We do our level best
Green Valley 525-1750

TELEVISIONS STEREOS TOWERS ANTENNAS ROTORS, ETC
With 23 Years Experience
Ladouceur Electronic Service
(Located at Marcel TV Furniture Ltd.)
(613) 525-3695

Always a great deal with a great deal of service
MAC'S MARINA
•Boat & Motor Rentals
•Boat Housing & Berth Rentals
•Complete Marina Service
South Lancaster, Ontario
MERCURY "Set The Water On Fire"
347-2788

OUELLEX HOLDINGS INC.
CLAUDE OUELLETTE
Alexandria - 525-2132

CHEV OLDS TITLEY
Highway 34 South, Alexandria
525-1480 or 347-2436

THE PRESIDENT'S TRIPLE CROWN
YOUR TRIPLE CROWN WINNING DEALER
Roy's PONTIAC BUICK Cadillac GMC Trucks
GREEN VALLEY, ONT. We treat you Royally
525-2300

# County Scoreboard

**Eastern Ontario Jr. B Hockey League**
**St. Lawrence Division Standings**
**Monday, Feb. 15**

| | GP | W | L | T | GF | GA | Pts. |
|---|---|---|---|---|---|---|---|
| Morrisburg | 41 | 31 | 9 | 1 | 319 | 190 | 65 |
| Char-Lan Rebels | 41 | 26 | 15 | 0 | 313 | 228 | 53 |
| Winchester Hawks | 41 | 21 | 20 | 0 | 223 | 213 | 42 |
| Kemptville 73's | 41 | 21 | 20 | 0 | 250 | 239 | 42 |
| Alexandria Glens | 42 | 10 | 32 | 0 | 194 | 329 | 20 |

**Ladies Sponge Puck Standings**

| | W | L | T | Pts. |
|---|---|---|---|---|
| Tapis Richard | 15 | 2 | 0 | 30 |
| Art Benton | 13 | 3 | 1 | 27 |
| SunLife | 11 | 4 | 2 | 24 |
| McMillan Insurance | 5 | 10 | 2 | 12 |
| M&D Sports | 3 | 13 | 1 | 7 |
| LC Electric | 1 | 16 | 0 | 2 |

**Top Scorers**

| | G | A | Pts. |
|---|---|---|---|
| Wendi Lawson, SL | 24 | 8 | 32 |
| Debbie Nadon, AB | 20 | 7 | 27 |
| Gillian Chaddock, SL | 12 | 11 | 23 |
| Cathy Grant, SL | 10 | 9 | 19 |
| Louise St. Pierre, TR | 8 | 11 | 19 |
| Karen MacDonald, AB | 8 | 10 | 18 |
| Sue Stewart, TR | 8 | 10 | 18 |
| Gino Lalonde, AB | 8 | 10 | 18 |
| Mary Nixon, TR | 12 | 5 | 17 |
| Clara Juliaro, AB | 8 | 9 | 17 |
| Ann McMillan, TR | 7 | 10 | 17 |

**Border Hockey League**
**Playoff Standings**

| | GP | W | L | T | Pts. |
|---|---|---|---|---|---|
| Kinsmen | 2 | 2 | 0 | 0 | 4 |
| Glen Nevis | 1 | 1 | 0 | 0 | 2 |
| Rebels | 2 | 0 | 2 | 0 | 0 |
| Champions | 1 | 0 | 1 | 0 | 0 |

**C-L Indoor Soccer League**

| | G | W | L | F | A | Pts. |
|---|---|---|---|---|---|---|
| Rudi's | 10 | 2 | 2 | 50 | 17 | 22 |
| Stars | 9 | 3 | 2 | 35 | 18 | 20 |
| FIST | 7 | 4 | 3 | 35 | 24 | 17 |
| U2's | 7 | 5 | 2 | 24 | 31 | 16 |
| Nomads | 2 | 10 | 2 | 10 | 33 | 6 |
| Warriors | 1 | 12 | 1 | 21 | 52 | 3 |

**Top Scorers**

| | Goals |
|---|---|
| Rod MacKillican, Avon | 14 |
| Guy Carriere, FIST | 11 |
| Greg Deschamps, Rudi's | 9 |
| Andy McCuaig, Rudi's | 8 |
| Bruce Mitton, Rudi's | 7 |

**Scoring Leaders**
**(thru Feb. 11)**

| | G | A | Pts. |
|---|---|---|---|
| Cory Maxam, C-L | 46 | 80 | 126 |
| Yvon Besner, Mor | 48 | 74 | 122 |
| Denis St. Jean, C-L | 38 | 66 | 104 |
| Marc Bellemare, C-L | 35 | 67 | 102 |
| Rob Casselman, Mor | 45 | 48 | 93 |
| Dan Kajcovec, Kempt | 39 | 44 | 83 |
| Mike McAllister, Mor | 40 | 41 | 81 |
| Geoff Hare, Mor | 32 | 46 | 78 |
| Greg Wylie, C-L | 29 | 48 | 77 |
| John Edgerton, C-L | 43 | 30 | 73 |
| Dennis Dodd, Kempt | 37 | 35 | 72 |
| Trevor Mikus, Kempt | 24 | 45 | 69 |
| Serge Bellefeuille, Alex | 32 | 34 | 66 |
| Kirk Tallman, Kempt | 32 | 30 | 62 |

**Glengarry County Bridge Results**
**Alexandria Bridge Club**
**Feb. 9**
**North-South**

1. Lila Mogelon and Gerri Tibbals. 2. Ron Allison and Les Kimbell. 3. Yvonne Roussin and Anne Marie Viau.

**East-West**

1. Germaine Lalonde and Bernice McDonald. 2. Gerry Lalonde and Leo Lemieux. 3. Don Crawford and Leo Michaud.

**Williamstown Bridge Club**
**Feb. 10**

1. Audrey Blair and Homer Grant. 2. Maurice Lagroix and Dawson Pratt. 3. Emily MacDonald and Kay McDonald.

**Maxville Sportsmen League**
**Final Standings**

| | W | L | T | Pts. |
|---|---|---|---|---|
| Monkland | 19 | 3 | 2 | 40 |
| Kirk Hill | 18 | 4 | 2 | 38 |
| Lancaster | 15 | 8 | 1 | 31 |
| St. Andrews | 13 | 10 | 1 | 27 |
| Consoltex | 9 | 15 | 0 | 18 |
| Agrodrain | 8 | 16 | 0 | 16 |
| Ralphdale | 1 | 23 | 0 | 2 |



## The floor is theirs

Martintown Public School won the boys championship at the Glengarry Athletics floor hokcey tournament at Iona Academy earlier this month. Team members are (back, l-r) Vincent Risi, Jordan Flaro, Joel Morin and David Wright. (Front) Andrew Jarvo, Brian Shears, Joshua Menard and Barry Clark. Absent is Gregg Robideau.

# Shocking! L.C. Electric records sponge puck win

For the first time in over two years, L.C. Electric (previously known as Maxville) has won a Ladies Sponge Puck League game.

A first-period goal by Colleen Lacroix was all L.C. needed to register a 1- 0 victory over M&D Sports last Wednesday at the Billy Gebbie Arena.

The L.C. defence and goaltender Connie Lacroix did the rest of the work, keeping M&D off the scoreboard to pick up the team's first win in 17 games this year.

Tapis Richard Ranger, on the other hand, won for the 15th time this year by edging SunLife 3-2.

Sue Stewart scored the winning goal for Tapis while the other markers went to Louise St.Pierre and Ann McMillan.

Wendi Lawson and Gillian Chaddock replied for SunLife, who lose for only the fourth time this season.

Art Benton doubled MacMillan Insurance 4-2 in the other game played last Wednesday.

Barb Benton, Debbie Nadon, Dina Murray and Gino Lalonde each scored a goal for Benton, who remain three points behind Tapis for first place.

Pascale Ricard and Lisa Poirier replied for MacMillan.

# Locals boost Hornets, 'Canes

The Cornwall RCAFA Hurricanes won the peewee championship and the Cornwall Hornets won the atom title at the 17th annual Belleville Girls Hockey Tournament on the weekend.

Six Glengarrians are represented on the Cornwall clubs, including Tammy MacSweyn, Cindy Laferriere, Kim McLachlan, Tristi MacSweyn, Melissa MacDonald and Sarah MacCrimmon.

* * *

The Seaway Valley Major Bantam Rapids won two of three ODHA "AA" games played last week.

Chad Duguay scored twice and Joel Trottier, John Fisher and Troy Brownell scored once each as Seaway won 5-3 in Aylmer on Sunday.

On Wednesday, Joel Trottier, Troy Brownell, Evan Thompson, D.J. Zaluski and Chad Duguay scored once as the Rapids downed Gloucester 5-4.

The Rapids' loss was a 5-4 setback to Ottawa West last Monday, as Seaway wasted a hat trick performance by Joel Trottier.

# Border playoffs

The Kinsmen were the top team in the Border Hockey League's regular season and there's no indication that things will be any different in the post-season as the K-men have opened the round-robin playoffs with a pair of victories.

Aime Periard scored three goals on Sunday, including the tie-breaking goal with 2:32 left in the third, as the Kinsmen slipped past Champions 5-4.

Steve Maisonneuve and Kennedy MacDonald had the other goals for the winners.

Luc Sabourin pumped in a pair for Champs while Gerry Blanchette and Mike Lapensee had singles.

The Kinsmen romped to a 12-3 decision in their first playoff game on Thursday as the Rebels were the unfortunate victims.

Aime Periard and Kennedy MacDonald scored three times apiece and David McKay added a deuce.

Carter MacDonald, Steve Maisonneuve, James Dunne and Ron MacDonald also scored for the Kinsmen while Guillaume Bourdeau had two goals for the Rebs and Ron Lefebvre one.

In the other Border playoff game last week, Glen Nevis shut out the Rebels 4-0. Kevin Craig, John McLeod, Findley McLeod and Burt MacDonald had the Glen Nevis goals.

# It's Cornwall week in CLMHA

Jason Struthers scored three goals as the Char-Lan Bantam Rebels defeated Cornwall 5-1 in travelling team minor hockey action last week.

Craig Hopkins and Darryl Knight also connected for the Rebs, while Ben Pregent, Jim Gray and Jason Wade each collected a pair of assists.

* * *

The Char-Lan midgets also defeated Cornwall 5-1 as five different players made the scoresheet.

Ian MacDonell, Scott Giroux, Marc Menard, Kirk McDonell and Paul St.Denis had one goal apiece. The midgets also defeated Alexandria 5-2.

* * *

The novices weren't quite as lucky with their Cornwall rivals, dropping a 7-1 decision to the Royals.

Matthew Verdone had Char-Lan's only goal.

* * *

Graham Charbonneau, David VandeLigt and Jonah Leroux each scored once as the Char-Lan atoms blanked Cornwall 3-0.

Charbonneau had a goal and two assists and Sylvain Matte, Chris Corput and Jordan Flaro each added a single as the Rebs doubled Alexandria 4-2.

* * *

The peewees were the only Char-Lan travelling team not to play Cornwall last week, but the Rebels were very successful against the teams they did play - winning all three of their games.

Stephane Loyer scored six goals in the three wins including both markers in a 2-1 triumph over the NG-S Braves.

Loyer had three in an 8-3 decision over Kemptville as Kent McDonell added a pair of scores and Stuart Rutherford, Jamie Lemire and Lindsay Campbell had one apiece.

Campbell, Loyer, Rutherford, McDonell and Lemire each fired in a goal in Char-Lan's 5-1 win over Kemptville.




Glengarry Sports Palace
ICE PROGRAM
WEDNESDAY, FEB. 17
3-5 p.m. — FREE SKATING
THURSDAY, FEB. 18
10-11:20 a.m. & 1-2 p.m.
- Moms & Tots
SUNDAY, FEB. 21
7:15 Public Skating
WEDNESDAY, FEB. 24
3 pm—FREE PUBLIC SKATING
Macdonald Blvd., Alexandria
7-1c

RURAL CABLE TV
Get All Your Favorite Channels
CBC, CTV, TVO, ABC, NBC, PBS, TVA, Much Music plus Toronto, Detroit, etc.
29.95 per mo.
Installation and equipment extra

See Us For Details
MIRON ELECTRONIC-TV
Sales and Service
We Service What We Sell In Our Shop
Green Valley (At the tracks) 525-4007

COACHES WANTED
by the
Seaway Valley "AA" Minor Hockey Association
for the
1993-1994 Season
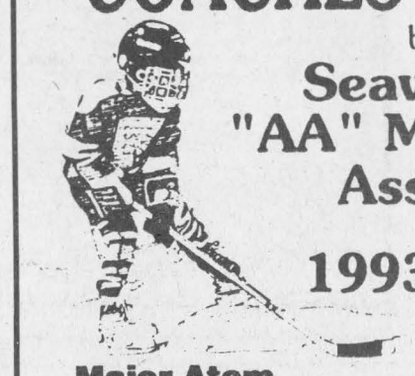
Major Atom
Minor Peewee
Major Peewee
Minor Bantam
Major Bantam
Midget
For an application, please call 933-2672 or write to:
Seaway Valley "AA Minor Hockey Assoc.
Att: BILL SNELGROVE
881 LAFLIN ST.,
CORNWALL, ONTARIO
K6J 5J3
NOTE: ALL "AA" Coaches must hold or obtain a Level II Certificate.
Applications Accepted 'til Feb. 20/93

MID WINTER BLUES SALE
1992 HONDA CIVIC DX hatchback, 5-sp., air . $12,995
1992 PONTIAC SUNBIRD SE 4 dr., air, ABS, loaded .... $11,995
1990 PONTIAC SUNBIRD 4-dr., auto, air ..... $6,995
1990 HONDA CIVIC SEDAN 4-dr., spec. edit. auto, air $10,500
1989 CHEV PICK-UP 4x4, full size, box liner Tonneau cover, rollbar, fog lamps, AM/FM cass, auto . $12,995
1989 NISSAN MAXIMA SE 4 dr., loaded ..... $13,995
1989 JEEP YJ SAHARA 2 tops ..... $8,995
1989 FORD ESCORT 4-dr., auto, air ..... $4,995
1989 TOYOTA CELICA GT ..... $7,495
1989 CIVIC CRXSI ..... $9,495
1988 HONDA ACCORD 2-dr., hatchback ..... $7,695
1988 HONDA ACCORD 2-dr., coupe, EXi, loaded .... $8,995
1988 SUZUKI SAMURAI 4X4 ... $5,295
1988 HONDA 4-dr. sedan, EXI ..... $8,295
1988 ACCORD 4-dr., Ltd., auto, air ..... $7,995
1986 CIVIC SEDAN GL 4-dr..... $3,995
1986 PONTIAC 6000 4-dr., auto, air ..... $3,995
1985 HONDA CIVIC GL 4-dr. ..... $2,995
CORNWALL HONDA
"THE DEALER WHO CARES ABOUT YOU"
1200 Brookdale Ave., Cornwall 933-7558
15 years of Quality Service to the Honda Customers of Cornwall & Area
1-800-268-6571

DEEP IN THE HEART OF TAXES
That's where we'll be for the next few months. We are now at home in our completely remodelled office building at 66 Main St. S. in Alexandria
We now have a full efficient staff, ready to help you save as much money as possible on your income tax returns. We specialize in personal, farm and small business returns.
In order to serve your needs, we are open 6 days a week from 8:30 a.m. to 9 p.m., Monday to Friday and from 9 a.m. - 12 noon on Saturdays.
Our rates are very competitive: $35 for simple personal returns and very reasonable rates for more complicated returns.
5-tf
Comptabilité
Maurice Lemieux
Bookkeeping
66 Main St. S.
Alexandria
525-1666 or
525-1671

Jeep
Eagle
says
Thank you!
Our sales were exceptional in 1992!
To thank you, we're offering an incredible deal on the new 1993 Eagle Summit.
$8,888 including cashback*
$189** /month leasing
No initial down payment

Eagle Summit 2-Door from Jeep and Eagle
• More headroom and legroom than the Honda Civic
• 1.5 L, 4 cylinder multi-point fuel injection engine
• 5-speed manual transmission
• Power front brakes
• Stainless steel exhaust system
• Remote control outside mirrors

Summit Sedan $11,683 including cashback*
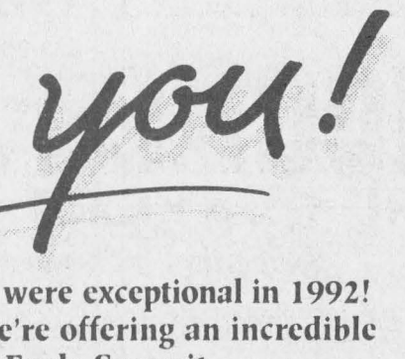
Summit Wagon $12,995 including cashback*
Model varies slightly from the one illustrated.
Jeep Eagle
CORNWALL JEEP EAGLE 353 PITT ST. 938 - 0934
THANK YOU FROM YOUR JEEP AND EAGLE DEALERS
* For personal use only. All prices shown include cashback. Factory financing is available as an alternative to cashback. Cashback is a limited time offer and includes GST in effect from February 8, 1993 until terminated by Chrysler Canada Ltd. Offers applicable to dealer inventory only. Offers are mutually exclusive and cannot replace and may not be combined with any previous alternate offer. MSRP for models shown with package 21A excluding license, registration freight and taxes. Freight - Eagle Summit $415. Dealer may sell for less. See dealer for details. ** Lessee is responsible for charges like fines as well as mileage in excess of 100,000 km at a rate of $0.06 per kilometre with the Gold Key Leasing. Monthly payments are for a 48 month term without a down payment. A security deposit equivalent to one payment is required. This is a fixed term lease with no buyback requirement. Monthly payments exclude license, registration and taxes. See dealer for details.

# Classified Advertising

## Church Services

**BREADALBANE BAPTIST CHURCH**
2 mi. north of Dalkeith—874-2398
PASTOR: Paul DeGraaf
10:00 a.m. — Sunday School
11:00 a.m. — Worship Service
Nursery for 7 and under
8:00 p.m. — Worship Service
Wednesday 8:00 p.m.
Cottage prayer meeting 5-12c

**Alexandria Alliance Church**
SUNDAY
9:45 a.m. Sunday School Classes for primary to adult
10:45 a.m. - Morning Worship
Glengarry District High School
Enter south side of building
Pastor Arthur R. Cooke
674-2826 528-4273
Christian & Missionary Alliance Church 1-tf

**LOCHIEL REFORMED PRESBYTERIAN CHURCH**
LORD'S DAY SERVICE
11:00 a.m. and 7:00 p.m.
BIBLE SCHOOL — 10:00 a.m.
Wednesdays, 7:00 p.m.
Prayer & Bible Study
Tel: 874-2989 1-tf

**UNITED CHURCH OF CANADA**
Services of Worship
THIS COMING SATURDAY
Dalhousie Mills — 7:30 p.m.
THIS COMING SUNDAY
Alexandria — 9:30 a.m.
Glen Sandfield — 11:00 a.m. 5-1c

**ANGLICAN CHURCH in Maxville**
ST. MICHAEL & ALL ANGELS
Sunday School 10:00 a.m.
Holy Eucharist 10:15 a.m.
The Rev. Jan Staniforth
527-1240 1-tf

**The Anglican Church of Canada**
*ST. JOHN THE EVANGELIST*
Lancaster, Ontario
*(In Glengarry Provincial Park off South Service Road)*
—SUNDAYS—
9:15 a.m. - Holy Eucharist
Rector: The Rev. Dean Purdy
932-7071 1-1c

## Coming Events

**Health Meeting**
with Dr. Don Lawson of California. Learn how good nutrition leads to optimum health and disease prevention.
Thursday, Feb. 25, 7:30 p.m.
Knights of Columbus Hall, Alexandria • Everyone welcome
Sponsored by NeoLife.
For more info.
347-7201 7-2p

**Kenyon Agriculture Society**
ANGUS GRAY HALL
Planning a reception, mixed party or banquet?
Some good dates still available.
Hall can be divided to accommodate large or small functions
LCBO License
Kitchen facilities available
Two Large clean lockable barns available for auctions
Tel. (Maxville) 527-2003 or 527-2586 3-1c

## Coming Events

SANDERS Maple Products and Pancake House, Hwy. 43, Finch, Ont., will be open for the 1993 Maple Season on weekends starting Feb. 20 and 21, 27 and 28 and daily in March and April. We are taking group bookings now. Tel. (613) 984-2368. 6-8c

EUCHRE, St. Raphael's Parish Centre, Sunday, Feb. 21, 8 p.m. Good prizes and lunch. All are welcome, $2.50 each. 7-1p

EUCHRE at Laggan Public School on Thursday, February 25 at 8 p.m. Everyone welcome.7-1c

ANYONE living on the Kings Road between Hwy. 34 and Hwy. 138, please contact Ziggy at 347-2961 if you're interested in obtaining Natural Gas Services for an information meeting. 7-1c

OPEN house for Joanna MacLean, Maxville, on her 95th birthday, Recreation Hall, Dunvegan, Sunday, Feb. 21, 2-4 p.m. Best wishes only. 7-1p

UCFO of Green Valley will be holding a euchre card party on Sunday, Feb. 21 at 8 p.m. at Sacred Heart Parish Hall, Alexandria. Lunch served. Everyone welcome. 7-1p

Bonnie Glen, Alexandria
February 27, 8 p.m.
Play in Swiss dialect
"Liebi mit Blaechschade"
Music by Edelweiss
Admission $10.00 7-2p

FIRE VICTIMS
John Perralte Jr. & Family
Cash Donations may be made at Caisse Populaire, Alexandria
Acct. #16955
All other donations — please call 525-3772. Ask for Elizabeth or leave message. 7-1nc

**APPLE HILL COMMUNITY CENTRE**
Reserve now for weddings, receptions, social & family gatherings. Capacity 150
Air Conditioned
Call 527-1185
Box 59, Apple Hill, Ont 38-40-tfc

CASINO NIGHT
Apple Hill
Community Centre
Saturday, Feb. 20
8 p.m. - 1 a.m.
Sponsored by Apple Hill Fundraising Committee
Proceeds to Maxville Manor
Everyone Welcome 7-1c

**BONNIE GLEN**
525-3078 525-2646
* * *
SATURDAY, FEB. 20
Traditional country music festival (gala) and dance, 4:30 p.m. - 1 a.m.; 3:30 p.m. registration of musicians; 6-7:30 p.m. buffet; 12:30 p.m. lunch; musicians 6-7:30 p.m. buffet; 12:30 p.m. lunch. Brisson Brothrs Orchestra. Square dancing group of Gerald Trottier; step dancing by Gilles Roy. Adm. $14; dance only $7. Each musician, dancers or group play a few pieces of their choice for a limited time — NO admission fee for musicians. Last week's compliimentary tickets will be honored.
* * *
SATURDAY, FEB. 27
European Night, 7:30 p.m. - German Swiss dialect skit; 9:15 p.m. dance to the music of the Edelweiss band. Sausage and food available.
* * *
SATURDAY, MARCH 13
Mount Carmel Auxiliary St. Patrick dance.
* * *
For further info, refer to the classifieds In case of cancellations due to bad weather - PLEASE PHONE! 7-1c

## Coming Events

ADVANCE notice — Clan Donald Ceilidh — May 8, Maxville Sports Complex. 7-1p

Maxville United Church
PANCAKE SUPPER
TUESDAY, FEB. 23
5 to 7:30 p.m.
Pancakes, sausages and Maple Syrup
Adults: $5, Teens: $3
Kids: $1 6-2p

BINGO
at
FRATERNITE ALEXANDRIA INC.
49 St-Paul, Alexandria
FRIDAY, FEB. 19
7:30 p.m.
JACKPOT $600
in 6 numbers 7-1c

The family of
MADELEINE & ARCHIE WILLARD
invites all of their friends and relatives to their
25th
WEDDING ANNIVERSARY
SATURDAY, FEB. 20
at 9 p.m.
at Ed's Place in North Lancaster
D.J. Lunch Served 7-1p

50th
Wedding Anniversary
in honor of
Hector & Therese Dubeau
Open House
Sat., Feb. 20/93
2:00 & 4:00 p.m.
Held at the home of
Neil & Pauline Begg
R.R. #1, Monkland
(1-1/2 miles North of Monkland on Highway 138)
Best Wishes Only Please 7-1p

**MARTINTOWN COMMUNITY CENTRE**
* * *
Banquet hall available for rental
Tel. 528-4235 or 347-2411 3-tf

**CHARLOTTENBURGH RECREATION CENTRE**
* * *
BINGO
Every Tuesday
at 7:30 p.m.
* * *
Good Hall Rental Dates Available
347-2411 5-1c

**GLENGARRY SPORTS PALACE**
Tel. 525-3600
BINGO
THURSDAY, FEB. 18
7:30 p.m.
Played on Paper Cards
Admission $10
10 games at $50
7 games at $100
1 game at $600
1 BONANZA 50/50
3 SPECIALS 50/50
Proceeds to ADMHA 7-1c

**GLEN ROBERTSON SOCIAL CENTRE**
525-3283 874-2081
* * *
LINE DANCING
Every Wednesday 1:30 to 3:30
* * *
CARD PARTY
Tuesday, Feb. 23
8:00 p.m.
Sponsored by Club 65
Everyone Welcome
* * *
BINGO
Saturday, March 6
from 1 p.m.
$2600 in prizes
Everyone Welcome
* * *
BRUNCH
Sunday, Feb. 28
from 11 a.m.
* * *
Excellent Banquet Hall Facilities for weddings, mixed parties, social gatherings, etc.
Good dates still available for weddings, stags, etc. 7-1c

## Announcements

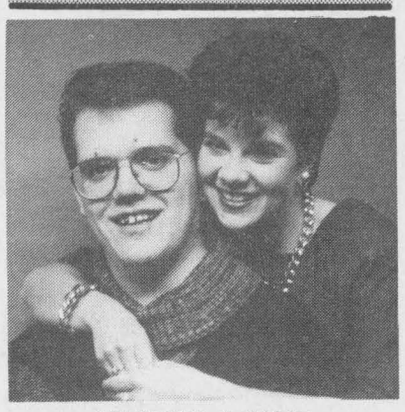

LEMIEUX—LAVOIE
Mr. & Mrs. Leo Lemieux are proud to announce the engagement of their son Paul to Marie-Josée Lavoie of Ottawa, daughter of Yvan and Monique Lavoie. The wedding is planned for August 1994. 7-1c

## Births

CUMMING — Hi! My name is Connor Edward. I made my debut on Friday, December 18, 1992 at 5:42 a.m., Hotel Dieu, Cornwall. My weight was 7 lbs. 6 1/2 ozs. and my length 19 1/2 inches. My proud and ecstatic parents are Jim and Christine (nee Reid) and my proud big brothers are Curtis and Kyle. Proud grandparents are: third grandson for Mrs. Georgette Reid of Cornwall, fifth grandson for Donald and Christina Cumming of Maxville, 23rd great grandchild for Mrs. Isobel Cameron of Maxville.

## Cards Of Thanks

WOOD — The family of the late Theresa Wood wish to thank relatives here, in Victoria, B.C., Ottawa and England, friends and neighbors for their support and kindness at the time of Theresa's death. For cards of sympathy, flowers, mass offerings, donations to the Children's Wish Foundation and Canadian Cancer Society. Thanks to all who brought food to our home. Special thanks to Drs. Nadeau and Varma, nurses and staff of Glengarry Memorial Hospital, VON, and Homecare of Alexandria; to Drs. Verma, Genest, Rhadni, and Robillard of the Ottawa Cancer Clinic and their assistants for their special care; to Ron Munro of the funeral home, Fr. Cameron, the choir and violinists of St. Finnan's; God bless you all.
—John Wood. 7-1p

ANDRÉ — The family of the late Elzéar André wish to express their sincere thanks to relatives, friends and neighbors for their kind expressions of sympathy, floral tributes, donations to charities, cards and letters, those who sent food to the house and all those who gave support at the time of his death. Special thanks for care during his illness goes to the people at Alexandria Nursing Home, Glengarry Memorial Hospital and Dr. Jean Claude Nadeau. Our thanks also to Monsignor D. B. McDougald and to the Munro Funeral Home for their thoughtful care and service. These acts of kindness will always be remembered.
—Lucille, Claude, Claudette, Hector, George, Marguerite, Ronald, Reina and Estelle and their families. 7-1p

LAWSON — A sincere thank you for the messages of congratulations. I am proud to live in this community of caring people.
—Lorne Lawson. 7-1p

UPTON — A special thank you to family, friends and relatives for cards, phone calls, prayers and visits while I was a patient in Hotel Dieu. Also to GMH emergency, ambulance attendants, Drs. Lacroix, Suranyi and Deyoung, Reverends Paul Rumbolt and Ian MacMillan, and 3rd north staff for excellent care.
—Stuart Upton. 7-1p

LATREILLE — I would like to thank all who were responsible for my award of Citizen of the Year from the Chamber of Commerce Lancaster. Special thanks to Rev. Rudy Villeneuve, members of my family, Roger and Diane Menard, Richard Leger, friends and neighbors, for cards and messages received. It was greatly appreciated.
—Ileen Latreille. 7-1p

## Courses

MAKE-UP COURSE
- Make-up application and skin care
- Choosing the right colors

For Age Groups From
15-yrs. to 20-yrs.
21-yrs. to 30-yrs.
31-yrs. and up
FOR FURTHER INFO CALL
Susie Ladouceur-Levert at 525-5033 (days) 525-5388 (eves)
or Lynda Seguin at 525-5231
—NO SALES INVOLVED— 7-1p

TOLE PAINTING REGISTRATION
at
GLENGARRY TOLE ART STUDIO
Church St., South Lancaster
DAILY—FEB. 13 to 21st
12 noon to 6 p.m.
*classes begin week of March 1st*
*Call*
*JANICE MONTREUIL*
*347-7464 or 347-2420* 5-3c

IF YOU 'RE READING THIS, YOU KNOW
ADVERTISING
SOLD
CAN WORK FOR YOU

## Entertainment

THE ORIGINAL Champions ROADHOUSE
FRIDAY, FEB. 19
JAKE AT WORK
Great Dance Music
SATURDAY, FEB. 20
THE MAHONES
A Special Kind of Celtic Music
FRIDAY, FEB. 26 and SATURDAY, FEB. 27
CUTS LIKE A KNIFE
Live Rock N' Roll
A tribute to Bryan Adams
*"One of Toronto's best tribute Bands"—Toronto Star*
103 Main St., North, Alexandria
525-2128 7-1c

## In Memoriam

BRUNET — In loving memory of Rita Marie Brunet who passed away February 23, 1992.
You kept our faces smiling, until you went away
So we cherish all memories of you, each and every day.
We will never forget the times of laughter that you shared,
And we will never forget a person so full of love and care.
We all sadly miss you, but until we meet again
Precious memories of you, in our minds they will remain.
—Sadly missed by husband Raymond Brunet and family. 7-1p

MacRAE — In loving memory of our dear sister Rhoda, who passed away Feb. 24, 1992.
Ever remembered.
—Christy, and Malcolm Grant. 7-1p

HUGHES, Ellis — In loving memory of a dear husband, father and grandfather who passed away Feb. 19, 1989.
Though his smile is gone forever,
And his hand we cannot touch,
Still we have so many memories
Of the one that we loved so much.
These memories are our keepsakes,
With which we will never part.
God has him in his keeping,
We have him in our hearts.
—Sadly missed and lovingly remembered by wife Anna and children. 7-1p

## Entertainment

**ED'S PLACE**
North Lancaster
347-7363
* * *
"WING NIGHT"
EVERY THURSDAY
WINGS — 20¢ ea.
* * *
Hall available free of charge. Perfect for stags, weddings and banquets 1-tf-c

**BERRIGAN'S TAVERN**
Main St., Lancaster 347-3434
Glengarry Snowmobile Club
POKER RUN
SATURDAY, FEB. 20
Entry fee: $5/person
Stop places: King Edward, Champions, Gerry's Place, Ed's Place. Finish: Berrigan's, Lancaster.
1st prize: $150; 2nd prize, $100; 3rd, $50.
ENTERTAINMENT BY
*J.P. the D.J.*
9 p.m.
SATURDAY, FEB. 27
FISH FRY - $8/plate
Starts 5:30 p.m.
Our famous cook "Rooster"
ENTERTAINMENT BY
BOB & DUCKY
SATURDAY, MAR. 6
BEACH PARTY
Draw for travel voucher • Dress for the beach • Hula Hoop contest • Best dressed.
ENTERTAINMENT BY
J.P. the D.J. 7-3c

**CLASSIFIEDS GET RESULTS!**

## In Memoriam



BRUNET (RITA)—in loving memory of a dear Mother who passed away February 23, 1992.
Dear Mom, we never shall forget you.
Sweet memories cling round your name.
Her patient face to see.
To hear her voice, to see her smile.
As in the days that used to be.
But some sweet day we'll meet again.
Will love you in death just the same.
God keep her near.
*Always remembered with love,*
*Manon & Raymond Brunet Jr., Linda & Wendell Cousineau, Suzanne & Euclide Robinson.* 7-1p

BRUNET (ANDRÉ)—in loving memory of a dear brother who passed away suddenly February 9, 1992.
Having to part from you
Has left us this question.
We ask ourselves each day
Why had you not been left to stay
We had so much to share
And things to say.
The answer we'll not know
Until it's our time to go.
We cried and prayed that your dear life
Would not be taken away.
Wishing God had spared you
For many more years.

**CLASSIFIED**

**Only $4.20**
**(20 words)**
**2nd week 50¢ less**
**RATES**

**General Classified**—$4.20 for 20 words, plus 15¢ for each additional word.

Births, Found, Graduations, Weddings, Anniversaries (50th and over) will be accepted free, with picture.

Classified Display—46¢ per agate line. We reserve the right to place all advertising under the appropriate classifications.

**Box Numbers**—$12.00 per week (includes Box #), c/o The Glengarry News, Box 10, Alexandria, Ontario K0C 1A0.

**Deadline for advertising is 3 p.m., Monday**
**ALL ADS MUST BE PAID FOR IN ADVANCE**
**Call 525-2020 or 347-7586 — Fax: 525-3824**
**Office Hours: Mon. to Fri. 9 a.m. to 5 p.m.**

NOTICE
The
ANNUAL MEETING
of the
GLENGARRY OLD TIME FIDDLERS' ASSOCIATION
will be held
MONDAY, FEB. 22, 1993 at 7:30 p.m.
in the BOARDROOM of the GLENGARRY SPORTS HALL OF FAME
MAXVILLE, Ontario
EVERYONE WELCOME 7-1p

**Maxville & District Sports Complex**
Osie F. Villeneuve Arena
Maxville 527-5659

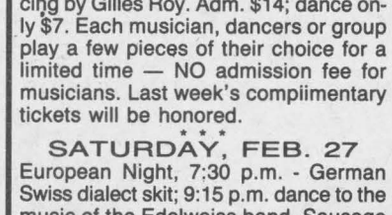

SUNDAY, FEBRUARY 21
WINTER CARNIVAL — Lions breakfast, 9 a.m. - 1 p.m. (in hall); Snowpitch tournament 1 p.m.; sleigh rides (weather permitting); huge snow hill for sliding - events will take place behind complex.
* * *
AEROBIC CLASSES MONDAYS & WEDNESDAYS - 8:15 p.m.
* * *
PUBLIC SKATING SATURDAYS — 7-8:30 p.m.
* * *
PLANNING FUTURE EVENTS?
Weddings • Mixed Parties • Family Reunions • Meetings • Get-Togethers
*Fully licensed facility* *AGE OF MATURITY CARDS REQUIRED*
Give us a call — good dates still available! 7-1c

## Entertainment

**ATLANTIC HOTEL**
At The Station
Alexandria



FRIDAY, FEB. 19 and
SATURDAY, FEB. 20
**GOOD COUNTRY**
And WESTERN MUSIC
SATURDAY, FEB. 27
**MIKE GIBBS**
AND The Bluejeans
Watch Your Favorite
Sport On Our
GIANT TV 7-1c

**Johnny Mac's**



**TAVERN**
Martintown, Ont. 528-4233
FRIDAY, FEB. 19 to
SUNDAY, FEB. 21
Country, Folk and
Bluegrass Music
THE DIRT-POOR BOYS
(Bob and Claude's full Band)
SATURDAY, FEB. 20
POKER RUN
Snowmobiles, ATVs, Cars
Registration starts 11:00 a.m.
Call for details—528-4233
931-1720
COMING NEXT WEEK
CHRISTOPHER
ALLAN BAND
Wednesday is
WING NIGHT 15¢ ea
NO TAKE OUT! 7-1c

## Articles For Sale

OPENING SALE
New 386 DX/33 Mini Tower Computer - 128K Cache, 4 meg, 170 MB HD, 1.44 & 1.2 MB drives, VGA monitor, windows 3.1, Mouse, $1595. WE PAY TAXES. Call for best prices on any 386, 486 or Printer.
Will consider trade-ins.
A & M COMPUTER SALES
Ask for ADAM at 347-2233 7-1p

**ARMY SURPLUS**
Clothing, Footwear, Sleeping Bags, Tents, etc. of all kinds...
GENUINE MILITARY QUALITY
CLOSED SUNDAY & MONDAY
Please Call First
525-ARMY (525-2769) 45-tf

**HOUSE KITS**

| | |
|---|---|
| #201, 26×36, 2 bedrooms | $11,995 |
| #202, 26×42, 3 bedrooms | $13,395 |
| #203, 26×42, 3 bedrooms | $15,695 |
| #203A, 26×42, 3 bedrooms, garage | $19,695 |
| #204, 26×42, 3 bedrooms | $17,200 |
| #205, 26×50, 3 bedrooms | $15,495 |
| #206, 28×60, 2 bedrooms, garage | $22,050 |
| #207, 30×60, 3 bedrooms, garage | $23,550 |
| #208, 32×58, 5 bedrooms, 2 floors, garage | $37,295 |
| #209, 24×30, garage kit 2 doors | $ 5,400 |
| #210, 26×44, split, 2 bedrooms | $15,600 |
| #211, 30×66, 2 bedrooms, garage | $20,995 |
| #212A, 35-4×35, 2 bedrooms | $21,095 |

*NOTE*: 2×6 framing, 6" and 8" insulation, vinyl siding, gyproc, windows and doors, etc. For further information please call:
(514) 264-5533 or
toll free 1-800-561-0618
D.N. Racine Inc.
Athelstan, P.Q. J0S 1A0 14c

USED WOOD STOVES & PELLET STOVES
1 - Vermont Casting Red "Seneca"
1 - Donbar Fireplace
1 - Hunter Large Wood Furnace
1 - Large Fireplace Insert
1 - Cozy Comfort Large Stove
1 - Vermont Casting Pellet Stove (Demo)
1 - Envirofire Pellet Stove (Demo)
SUNWORKS
Hwy 34, Hawkesbury
632-0456 7-1c

## Articles For Sale

FOR sale: Refrigerators, stove, a/washers, dryers, all with warranty. Call 525-4520. 36-tf

CENTRE liquidation Commercial and Industrial Sale, Hwy. 401, Exit 9, St. Zotique (formerly GTL Transport) metal shelves and store shelving, cabinet, filing cabinet, desk, stacking chairs, locker, safe, conveyor, counters and sinks (stainless); also round tables for bar or restaurant and cake fridges. Tel. 1-514-265-3270, 1-514-267-7537. Open from 8:30 a.m. to 5:30 p.m. Saturday 9 a.m. to 3 p.m. 46-tf

COMMODORE personal computer, 64K expandable 512K, 5 1/4" drive 1241, two joysticks, lots of software, many books, monitor; Commodore MPS 1250 printer, $300. Richard 525-2491 after 4 p.m. 6-2p

ELECTROLUX vacuum, including all supplies and central models. Call your authorized area dealer, Maurice Menard, Tel. 874-2255. 7-1c

PHOTOCOPIER — Canon PC 24. Ideal for small business. In mint condition. For further information call 525-3322. 7-2c

MASSACRE prices! Price reduction on 60% of our products! Select oak 2 1/4: $1.09, Prevarnished products; Oak parquet: $1.29, Select birch 2": $2.49, Rust maple 2": $2.25, ceramic tile 6x6: 49¢ ft., 12x12: $1.19, vinyl floor: $2.47 sy., Interior door: $10.49, Colonial: $16.95, Steel: $47.90, with frame: $79.88, Melamine 4x8 grey, almond, black: $14.35, 5x6: $4.95, shelf 1x8: $1.02, Insulation R15: $15, panelling 4x8 starting at $4.45, ceiling tile 2x4: $1.87, styrofoam 4x8 white 7/8": $3.66, 2": $8.66, 2x8, Blue 1": $4.76, 2": $9.52. And we pay the 7% GST on $1,000 and more purchasing in stock on presentation of this ad, until Feb. 20th. Free layaway plan. Matériaux Lachute 514-562-8501. 7-1c

ELECTRIC stove, refrigerator, washer, 11" color TV, 2 dressers and other furniture. Tel. 525-1738. 7-3p

RIFLES, pistols, revolvers, hunting knives and belt buckles. New and nearly new. Call Ernie, 678-2318. 7-2p

AMIGA 500-1 meg., two 3 1/2" drives, XRGB monitor, mouse, many games and programs, $350. Commodore 64C with two 1571 double sided disk drives, mouse, tons of software, $275. Nintendo with 6 games, light gun and 2 controllers, $180. All machines come with original boxes and manuals. Will consider trades. Tel. 347-2233. 7-1p

FOR sale: 26" Zenith color TV for $100. Tel. 874-2475. 7-2p

4 different types of trailers; two 6-foot snowblowers; 2 western saddles; asphalt or landscape roller, approx. 1,000 lbs.; also other articles. Tel. 525-4129. 7-2p

4-year-old Yardman 12 h.p. lawn tractor, $1,000; 10-year-old washer and dryer, good working condition. Call after 4 p.m. Tel. 525-1065. 7-1p

DINING room set, solid birch, 6 chairs, 2 captain's chairs, hutch and buffet; bedroom set, headboard, 2 end tables, men's and women's dresser; freezer, crystal collection, laptop computer, office furniture, 2 desks, one with matching credenza. Tel. 525-1206. 7-1p

**CASSELMAN PLYWOOD HOME HARDWARE BUILDING CENTRE**
Super Specials on hardwood floors, ceramic tiles, doors, etc.
We now have cut glass and plexiglass
All your building needs
764-2876



EUROPEAN STYLE SMOKED MEAT AND SAUSAGES
525-5411
**Vogel's Meat Shop**
From Feb. 21 to March 11
SHOP OPEN MON. TO FRI. 5-8 p.m.
SATURDAY from 10 a.m. to 6 p.m.
525-5411 7-tf

**WHITE PINE LUMBER**



Specializing in
MOULDINGS, FLOORING, DOORS
RR #1, Alexandria, Ont. K0C 1A0
(613) 525-3040
KEN ALEXANDER

## Vehicles For Sale

**SEGUIN AUTO SALES**
Dalhousie Mills
• Used Cars & Trucks
• Buy - Sell - Trade
347-3291 19-tf

**GILLES AUTO SERVICE & SALES**
COME AND SEE OUR SELECTION OF QUALITY USED CARS
BUY • SELL • TRADE
Highway 34, Green Valley
525-2997 43-tf

## Vehicles For Sale

**HIGHLAND TOYOTA**
—SPECIALS—
'92 Ford Club Wagon Chateau, fully equip., 4 capt. chairs $25,995
'92 Ford Festiva, 2-dr, auto, AM/FM ..... $7,595
'92 Taurus, 4-dr., auto, PS/PB, AM/FM cassette, A/C $14,995
'92 Mustang, 2-dr, Cobra, 302 V8, loaded ..... $16,995
'92 Ford Tempo GL, 4-dr, auto, PS/PB, AM/FM St. A/C ... $9,995
'92 Ford Tempo GL, 4-dr, auto, PS/PB, A/C SOLD St. C.
'91 Ford Explorer, 4-dr, fully loaded A/C ..... $19,595
'91 Ford Econoline E-150 Super Van, aut SOLD B ... $11,995
'91 Toyota Corolla LE, 4-dr, auto, PM PS/PB AM/FM Cass. ... $13,900
'90 Ford Aerostar 7 pass. Van XLT loaded Dual A/C heater $14,900
'90 Volks Jetta 4-dr, 5 sp. AM/FM st. cass. SOLD ..... $10,900
'89 Honda Accord LX, 2-dr, 5-spd, PS PB AM/FM C ..... $7,995
'89 Ford F-250 Pick-Up, 8-cyl auto, PS PB Rear S SOLD per .... $9,995
'88 Toyota 4 Runner, 2-dr, 5 spd, equip... SOLD ..... $9,995
'88 Mustang, 2-dr, 4-cyl auto, PS/PB AM/FM St. Cass... $3,995
'88 Toyota Corolla St. W. 4×4 5-spd, AM/FM St. C... $6,995
'88 Ford Crown Victoria, 4-dr, auto, PS PB AM/FM St. A/C $6,995
'87 Toyota Camry, 4-dr, auto, PS PB AM/F SOLD ..... $5,995
'87 Ford F-150 pick-up 2X2, 4-spd manual ..... $4,995
'87 Toyota Corolla SR5-2-dr auto trans. ..... $7,995
'87 Toyota Camry 4-dr LE, auto, AM/FM St. A/C ..... $6,995
'85 Dodge Charger, auto... $995
'80 Ford F150, 302, V-8, auto ..... $2,995
HIGHLAND MOTOR SALES (MAXVILLE) LTD.
Main St. 527-2735 Maxville 7-1c

CHEV-OLDS TITLEY ALEXANDRIA, ONT.
GREAT DEALS On Used Wheels
92 BERETTA, 2-dr, V-6, air, auto
92 OLDS CUTLASS Supreme, 4-dr, well-equipped
92 CORVELLE, fully loaded
92 CAVALIER Z-24
92 GEO Storm (5 to choose)
92 OLDS 98, 4-dr, Touring Sedan, fully loaded, only 5,000 km
92 OLDS 98 Elite, 4-dr, loaded, 3,000 km
92 CAVALIER, SOLD auto, air
92 CORSICA LT, 4-dr, V-6, air, auto, ABS brakes, air bag (4 to choose)
92 CIERA, 4-dr, V-6, air (7 to choose)
92 CAPRICE, 4-dr, loaded
92 LUMINA, 4-dr, V-6, air (8 to choose)
92 LUMINA EURO, 4-dr, loaded (2 to choose from)
92 DELTA 88, 4-dr, fully loaded (2 to choose from)
91 OLDS CUTLASS CRUISE wagon, V-6, auto, well equipped
91 CAPRICE LS, 4-dr, fully loaded
91 SPRINT, Conv., low miles
91 CAVALIER, SOLD air
90 LUMINA Euro SOLD, 4-dr, well eq'd
90 SPRINT, 4-dr.
89 SUNBIRD, 4-dr, auto.
89 FIREFLY
89 BERRETTA GT, 2-dr, auto, well equip'd, air, bal of ext. warr.
89 CIERA, 4-dr, auto, air, V-6, PS&PB AM/FM cass.
89 CUTLASS, only 48,000 km (bal of ext warr)
89 CALAIS, 4-dr, PS&PB, V6, air
88 PONTIAC GRAND AM, 2-dr, auto, well equipped
88 BERETTA GT, V-6, PS/PB
88 SPRINT, 4-dr.
88 SPRINT, 2- SOLD of GM warr.)
88 CAMARO, Conv., well equip'd
88 CAVALIER Z-24, V-6
88 CAMARO Z-28, Conv., well equipped, air, V-8, low kms
87 FORD Tem SOLD r, auto
87 FORD Tempo, 2-dr
87 CHRYSLER Fifth Avenue, 4-dr, air, auto.
87 OLDS Ciera SOLD auto, PS/PB
87 CAVALIER, 4dr, auto PS/PB, AM/FM
86 ALLIANCE, 4-dr.
86 TOPAZ, 4-dr, auto, PS&PB
86 CORVETTE, loaded
86 NISSAN 200 SX, 2-dr, moon roof, well equipped
85 HONDA ACC SOLD dr, auto.
85 CUTLASS Ciera, 4-dr, auto
85 BUICK REGAL, 2-dr, auto, PS &PB, AM/F SOLD
85 CUTLASS SOLD am, loaded
80 PONTIAC Lemans, 4-dr.
USED TRUCKS
92 CHEV S-10 pick-up, V-6, 4.3 litre, fibrobec cap, only 14,000 km
92 ASTROVAN, 8-pass., well equip'd
92 CHEV BEAUVILLE 3/4 ton van, 8-pass., fully loaded, dual air
92 CHEV BEAUVILLE 1 ton van, 15-pass., fu SOLD ed, dual air
92 ASTROVAN, 8-pass, ext., air, tilt, cruise, etc. (2 to choose from)
92 LUMINA APV, 7-pass, V-6, auto, O/D, air, etc.
92 SILVERADO 1/2 ton pick-up, only 2,000 km, loaded
91 CHEV S-10, (bal of ext warr)
90 CHEV S-10, V-6, ext. cab, jump-seats
89 TRACKER CL, conv., low miles
86 AEROSTAR, passenger van, auto, air
85 PLYMOUTH Voyageur, 5-pass, auto
If You Don't Shop Us, You May Pay Too Much!
Hwy 43 South, Alexandria
525-1480 or 347-2436 4-1c

## Vehicles For Sale

1985 Skidoo, Safari GL, liquid-cooled, electric start, excellent condition, only $1,695. Call Shepherd Motors, 525-1402. 6-2c

1977 Everest Skidoo 340, excellent condition, $895. Call Shepherd Motors, 525-1402. 6-2c

1985 Olds Cutlass Supreme (Brougham) 2-dr., 30t, o.d., loaded, no air, 138,000 kms., burg. ext.-int., $3,700 cert., Gaetan, 538-2535. 6-2p

1985 Chrysler New Yorker, needs engine, sell for parts. Tel. 347-2497. 7-2p

1990 Cavalier 4-door automatic, excellent condition, 62,000 kms., $6,900. Tel. 525-2245 after 6 p.m. 7-2p

1978 Kawasaki Invader skidoo, liquid cool, for sale, $1,000. Ask for Marc 525-2197. 7-1c

1986 Pontiac Acadian 2-dr. hatchback, standard, fine condition. Tel. 525-4501. 7-2p

**LAJOIE AUTOMOBILES**
2nd Kenyon (beside GTL)
525-1913
'89 Chev Cavalier, 4-dr, auto.
'89 Mercury Topaz L, 4-dr, 4-cyl, auto, w/air, mint condition
'88 Honda Prelude, 5-spd, 63,000 km, Must Be Seen!
'88 Mercury Topaz L, 4-dr, 4-cyl, auto, w/air, only 46,000 km
'88 Toyota Celica GTS, 2-dr, 5-spd, hatchback, SOLD with options, only 65,000 km
'87 Pontiac 6000 station wagon, fully loaded, 60,000 km
'85 Toyota Celica GT, 2-dr, auto, 2-tone pai SOLD ed, 47,000 km
—TRUCKS & VANS—
'85 Dodge Caravan, 7-pass, fully loaded, great family vehicle
6 to 36 month extended Warr. Available
ALL VEHICLES SAFETIED
*Robert Lajoie, prop.*
Hours: Mon.-Fri. 8:00-7; Sat. 9-1 7-1c

## Produce

MIXED hay for sale. Tel. 528-4725. 2-7p

1,500 bales of straw for sale. Tel. 347-2935. 4-4p

TIMOTHY and alfalfa hay, square bales for sale. Tel. 874-2589. 4-4p

HAY for sale, square bales, good quality. Tel. 874-2746. 5-6p

## Produce

STRAW for sale. Call at 525-3093. 5-3p

GROUND feed, shelled corn, barley, oats, wheat, mixed, $7/100 lbs. Bring bags, 9 a.m. to 5 p.m. Closed Sundays. George Crites, 527-5393. 6-4p

HAY and straw. Tel. 674-5480. 6-3p

LARGE quantity of (stove) hardwood for sale. Contact Yves at 525-2076. 6-2p

FRESH, white clover; wildflower and buckwheat honey for sale, $1 per pound, in your containers or we supply. Open year round, 1091 Pleasant Corners West, Vankleek Hill, Ont. Monique and Lothar Pettkus, 613-678-2496. 7-1c

30 second cut plastic wrapped bales for sale. Call Wayne Koggel at 525-4093. 7-2p

STRAW for sale. Tel. 936-1458. 7-2p

FOR sale: oats for feed, $7 per hundred; clean oats for feed and seed, $9 per hundred; square bales of oat straw; mow dried square bales of mostly timothy hay; wrapped round bales (baleage) of third cut; timothy and alfalfa tested at 18.6% protein. Tim and Darrin Laplante, 931-3191. 7-4p

CLEANED feed oats, 7/100 lbs., bulk or bags, bring bags; straw in square bales. Bruce McDermid, Moose Creek, Tel. 538-2320. 7-2p

HAY for sale, 4x4 round, $12 and $15. Tel. 346-5790. 7-2p

## Poultry/Livestock

SIMMENTAL breeding age bulls for sale. Call Lloyd Cross (613) 675-4697. 43-tf

SERVICE age Holstein bulls. Cory and John Van Sleeuwen, 347-2757 or 347-7550. 6-8p

BLONDE Hereford bull, 8 months old. Tel. 534-2664. 7-2p

REGISTERED Holstein cow for sale, fresh Feb. 5. Tel. 528-4419. 7-1p

I buy
(MEAT) HORSES
(613) 678-3120
Call Collect 2-12p

## For Sale/To Let

HOUSE on 3 acres landscaped lot, living room, dining room, kitchen, bathroom (plus shower) on first floor; 2nd floor 5 rooms and bathroom; 8' basement and woodstove and sep. cool room for fruit and vegetables, veranda and patio, big garden and shed, 5 kms. east of Alexandria, $750/month, possibility of rent or sale, adjacent 47 acres for sale. Tel. 525-3669 or 525-4240. 7-2p

3-bedroom home in Green Valley for rent. Tel. 525-1397 after 6 p.m. 7-1c

## For Sale/To Let

COMMERCIAL space on Main Street for rent, $275/month. Good location. Tel. 525-3967. 47-tf

LARGE rental space, 30 Main St. S., Alexandria, approx. 900 sq. ft., separate office and storage area, excellent for retail or professional use. Available immediately. Tel. 525-1330 or 525-5586. 6-3c

HOUSE for rent, 4 minutes from Maxville, 1 1/2 acres with pond, quiet rural setting, 2 bedrooms, recently renovated, 2 woodstoves, new oil furnace, oil fired water heater, plenty of wood in bush. Andy 1-527-2839 after 7 p.m. on weekends. 6-2p

2-bedroom house for rent, fridge and stove supplied, propane and electric heating, utilities extra, Main St. in Apple Hill (no animals), $330/month, references required, available immediately. Call 933-7048, leave message. 7-2p

HOUSE for rent: cosy 2-bedroom bungalow, fully furnished including washer, dryer, Highway #2 at Summerstown Rd., excellent view of river, $700/month, utilities extra, no pets, available March 1st. Tel. 931-1256. 7-1p

## Business Opp.

FURNISHED office for rent on Main St., $350/month. Tel. 525-3967. 44-tf

FURNISHED restaurant for rent on Main Street, $550/month. Tel. 525-3967. 44-tf

STE. Justine, Que., hotel for sale, price $35,000. Tel. 1-613-678-3420. 6-2p

NEEDED: an active junior partner to manage a wholesale meat business based in the Eastern Caribbean Islands. Serious parties only write to Goodwill Centre, Hwy. 43, Alexandria, Ont., K0C 1A0 or fax 613-930-2113. 7-1p

CHIPWAGON for sale. Negotiable. Tel. 525-4191. 7-3c

## Pets For Sale

DOG GROOMING
•Will go to your home or pick up and return
*BOARDING FOR SMALL DOGS*
(In-home atmosphere)
SPECIAL CARE FOR DOGS THAT REQUIRE MEDICATION
*DAWN CULLEN*
*1-514-269-2470*
*20 minutes from Alexandria* 7-1c

*Classifieds Get Results!*

**SAUVÉ REAL ESTATE LTD.**
REALTOR REALTOR
ALL THESE PROPERTIES ARE MLS

ALEXANDRIA OFFICE
39 MAIN ST. N.
525-2940

LANCASTER OFFICE
118 MAIN ST.
347-1633

CTY HOME bungalow, high basement, extra large, well landscaped lot. Also out bldgs. $109,000. On Concession 8, Lancaster Twp.
I have many other country homes, different prices. Call to discuss and to view. 525-2940, evenings 525-1536. Germain.



Germain Glaude
525-1536

In Alexandria, extra well-built bungalow, special stone exterior, attached garage, finished basement with wood stove. Over 2,000 sq. ft.

2 Miles East from Hawkesbury, Pattee Rd. 22 acres, very good land, hobby farm, renovated older home, good barn. $128,500.



Overlooking Lake St. Francis
$108,000



Alexandria — New Listing
$97,900



Liette Ricard
347-2793



Green Valley — Country Property!
$88,000

Green Valley – Mini Hobby Farm!
$81,900





Green Valley — New on the Market!
$59,900

$49,500 — Moose Creek, 2 bed. mobile home, 200'x120', surveyed lot, large insulated, heated garage. Possibility of purchasing for approx. $351/month with only $2,475 as downpayment. MLS 93-32

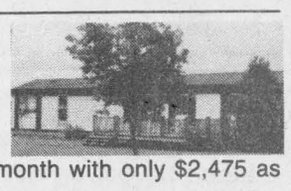

GREEN VALLEY — Energy efficient 5 bedroom bungalow, heated by natural gas, recently renovated, shows very well.

$41,900 — Greenfield, 3 bedroom bungalow on 2.7 acre surveyed lot, possibility of severence.

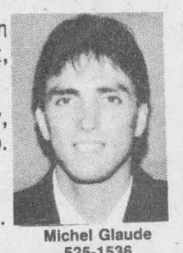

$89,500 — 2 + 1 bedroom bungalow, Alexandria, attached garage/workshop. Call for showing & more info.

DUPLEX — Alexandria, approx. $7,490/year income.

Michel Glaude
525-1536

$84,900 — 4 bedroom bungalow, Alexandria, many renovations, 2 driveways, call now for more info.
$112,000 — Built in 1992, beautiful split-level, for someone who loves the natural wood atmosphere, you must see inside to appreciate, 150'x308' lot, will go fast, close to Alexandria.
$58,000 — 41 acres, beautiful building site, mixture of trees, approx. 500 mature maple trees, for nature lovers, situated near Plantagenet.

DUNVEGAN: 3 bedroom raised bungalow, bright kitchen, patio doors to large deck, family room plus two more bedrooms in basement, attached garage, double paved driveway. $135,000.
SPLIT LEVEL: Glen Roy area, 2,100 sq. ft., garage/workshop. 12 acres on Beaudette River, tree plantation, $165,000.
SPACIOUS EXECUTIVE HOME: Midway between Montreal and Ottawa, 2,400 sq. ft. bungalow, large kitchen and dining area, 3 bedrooms, 2 baths, sunroom, heat pump, double garage, 10 treed acres. $174,500.
MODERN LOG HOME on 50 wooded private acres, small barn, $149,900.
CANADIANA: Available immediately, Glen Roy area, 3 bedroom, 2 baths, family room, fireplace, 2 treed acres, $110,000.
DUNVEGAN: Good selection of hobby farms, from 23 acres up, starting at $95,000.

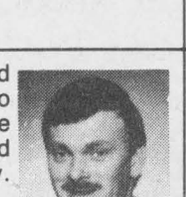

Doug Arkinstall
527-5435

BUY YOUR POOL NOW — Together with cozy 3 bedroom brick home, recreation room, nicely landscaped, backyard, inground pool, interlock brick patio and driveway, in Alexandria South, only $99,900.
GARDEN, CROP LAND — On Hwy. 34, North of Lancaster, 22 acres, creek cuts through, terms $33,800.
FAR FROM TRAFFIC — nestled in 28 acre forest, your dream home with all the extras, you'll fall in love with it, call for details.
LAKE ST. FRANCIS — 3 choices of fantastic life with year-round recreation, commute to work.
COMPLETE DAIRY FARM — Impressive home & barns, 230 acres, full line of machinery & cattle, $460,000.



Maurice Sauve
931-2953

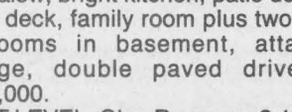

PRIME LOCATION.... just east of North Lancaster on 25 acres, over 8,000 trees planted, 2 bedroom almost new bungalow, basement ready for finishing. Asking $117,000.
CENTURY HOME, center of Alexandria on large private lot with river, 4 bedrooms, pool. Asking $87,000.
LAND: Front Street, Alexandria, 200'x400'. Won't last long at $22,000. SOLD
BEEF FARM, all equipped, 2-storey home, good barn, machinery, cattle, 100 acres. Asking $250,000.



Margaret Mosher
525-2453

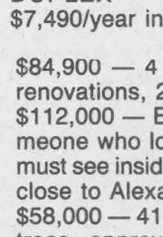

Bill Wereley
347-1173

LANCASTER OFFICE
347-1633

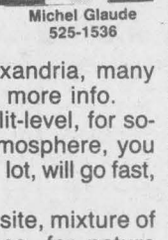

Chris Bignell
528-4946

NEW LISTING: in Lancaster Village, 2 plus 1 bedroom raised bungalow, rec. room in basement, 2 bathrooms, electric heating, $92,000. MLS
CURRY HILL: 3 bedroom bungalow on large lot, adjacent to Wood Creek, great access to Lake St. Francis, $84,500. MLS
SUMMER RETREAT on Ross Island on St. Lawrence River, near Lancaster, leased land, furnished cottage, great for fishing, boating & swimming, $35,000. MLS

## Real Estate

## Real Estate

THE PRICE IS RIGHT....
THE INTEREST IS RIGHT

# LANCASTER HEIGHTS

COUNTRY LOTS
*$15,000 to $19,000*

Come and enjoy the peaceful atmosphere of the Heights. Call today for our site map and price list. We are located in the Township of Lancaster and adjacent to the Quebec border.

Mike Samson, Sales Manager 613-347-2476
Evenings & Weekends 613-874-2612 25-tf

# ALEXANDRIA REALTY LTD.

**REAL ESTATE BROKER**
**385 MAIN STREET SOUTH, ALEXANDRIA**
**525-4144**

REALTOR

## OPEN HOUSE
SUNDAY, FEB. 21
2-4 p.m.

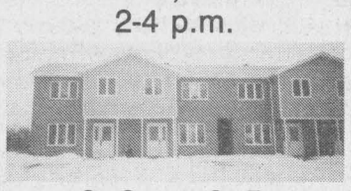

St. George St. E.
Your hostess: Thérèse Ménard
All units will be open. Choice of colors. Very well laid out. Come and see for yourself. Follow signs. East of Bishop St. $74,900 to $89,900.



HOBBY FARM — Good 3 bedroom house, recently renovated kitchen & bathroom, large barn and sheds, 8 acres fenced land. Located 10 miles from Alexandria on paved road. $89,900.



SPLIT LEVEL — 4 bedroom, large rec. room, Glen Norman, paved road frontage, detached garage, workshop 30'x27'. Asking $114,900.

ALL OF THE ITEMS ON YOUR CHECKLIST CAN BE FOUND IN THIS HOME: Treed 3 acre lot, private location, not far from Quebec border. 4 bedrooms, 2 bathrooms, approved septic, drilled well. Everything you're looking for, only $125,000. MLS. Try an offer!!!

THINKING OF STARTING YOUR OWN BUSINESS?
We have a commercially-zoned property suitable for an "in-house business" for less than you would expect to pay for a home! Over 2,700 sf of space for only $64,900! INVESTIGATE THE POSSIBILITIES!
COUNTRY PROPERTY, 5 minutes west of Alexandria, bright kitchen with oak cupboards, spacious bathroom, forced air wood furnace, lot 180'x625'. Asking $124,900. MLS.
BE YOUR OWN BOSS: Business for sale only. Good inventory and all necessary equipment for engraving. Please call us for more details.

| Mavis Fletcher | Jean Paul Claude BROKER | Therese Menard | Robert Rickerd | Anne MacDonald |
|---|---|---|---|---|
| SALES REP. | Cathy Claude | SALES REP. | SALES REP. | ASSOC. BROKER |
| 874-2761 | SALES REP. 525-3047 | 525-1105 | Claire (Secours) Rickerd ASSOC. BROKER 874-2392 | 525-1130 (2639) |

# R. Vaillancourt

REAL ESTATE - IMMEUBLES

TEL: 613-525-3419 • 405 Main St. S. Alexandria

*"SERVING GLENGARRIANS FOR OVER 30 YEARS"*

Doug Baxter 525-1939
R. Vaillancourt 525-3641 or 525-3419



LET'S MAKE A DEAL!
MODERN...ENERGY EFFICIENT...STYLISH LOG HOME! Your dream can come true as the proud owner of this almost new spacious red pine log home which offers you a well appointed kitchen, dining room and living room with cathedral ceiling, 3 bedrooms, including large master bedroom, full bathroom with relaxing whirlpool bath, insulated basement partly finished, energy efficient wood burning system with back-up electric heat. This home is ideally situated close to Alexandria with paved county road frontage on 2.3 picturesque partly cedar treed acres, spring fed miniature lake with fish, double car detached garage and workshop. A MUST TO SEE AND PRICED FOR QUICK SALE! OPEN TO SERIOUS OFFERS...



LOOKING FOR A LARGE 4 BEDROOM HOME OR REVENUE PROPERTY! ALEXANDRIA town, north location, full 2-storey 4 bedroom renovated home which offers hardwood floors, high ceilings, 2 baths, dining room, living room and much more. This home is already set up to be easily converted to a DUPLEX (JUST RE-HANG A DOOR) and the main floor will offer you a large foyer, formal living room, formal dining room, spacious master bedroom, kitchen, 4 pce bath and rear deck. The second floor with it's own separate outside entrance offers a living room, 2 bedroom, kitchen and bathroom. Both apartments have separate meters, heating system, entrances, hot water heaters. Ideally situated on a spacious lot with mature trees, main floor patio deck, spacious back yard and detached garage. OWNER HAS TRANSFERRED AND WILL ENTERTAIN YOUR SERIOUS OFFER. PRICED FOR IMMEDIATE SALE AND POSSESSION.

GET READY TO BUILD THIS SPRING!
ONLY $16,500 buys this 1.3 hardwood treed acre parcel of land ideally located close to the Ontario-Quebec border. Already severed and surveyed, electricity at site and ready to go. excl. VENDOR WILL FINANCE... Call for more information.

# BUILDING LOTS

Residential, Fully serviced, 63'x100', south end of Alexandria on Anik Street
*PRICED TO SELL*
Call
525-1736 30-tf

## Real Estate

FOR sale: 3-bedroom, 68'x14' mobile home, excellent for use on farm as primary or secondary residence or as summer home. Must be moved by 1994. Call 534-2086 evenings. 5-3p

HOUSE for sale: Summerstown, beautiful 3-bedroom house built in 1991, sunken living room, dining room, 1,500 square feet living area, double garage, on one acre lot. Call 931-2145. 7-1p

ROYAL LEPAGE

Real Estate Services Ltd. Realtor
**9th Road West, Green Valley, Ont. K0C 1L0 (613) 525-4163**


Gisele A.F. Sauvé 525-4163


Jacqueline Smith 347-1469


Diana Macaulay 347-7757



NEWLY LISTED!
Creg Quay - Watch swirling flames in the circular fireplace, the central attraction of this bright, spacious two bedroom home. Modern kitchen with breakfast bar, huge two-car garage. Assumable mortgage at interesting low rate. $162,500. Call 347-1469
CABER ROAD $174,000 — Bungalow with two-car garage on 24 acres. Home has built-in appliances, rear deck with patio doors off dining area and master bedroom. Well landscaped. Built in January of 91. MLS.
SANDRINGHAM ROAD $277,500 — Close to #417 Hwy. 2-storey sculpt brick home on approx. 3 acres with pond. Triple car garage, fireplace, patio off master bedroom, spacious throughout. MLS.

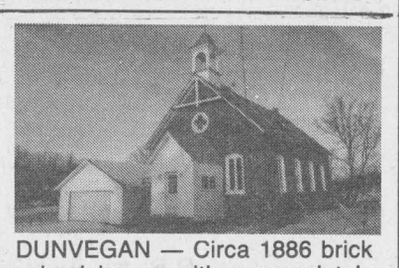

DUNVEGAN — Circa 1886 brick school house with a completely new interior and all new services, 1600 sq. ft. of comfort and charm. Double patio doors lead to large deck overlooking meadows. Unique in style and finished with fine quality wood plus a brand new two-car garage on a quiet country acre. Only $139,000. Call 347-1469.
ALEXANDRIA $59,500 — Older home with recent renovations, 3 bedrooms, dining room, interlocking brick walk and patio area situated on spacious corner lot.
ST. RAPHAELS $149,000 — Bungalow with hard wood floors, master bedroom ensuite, main floor laundry, family room, attached garage on 1 acre lot, with scenic view. Built in January of 91. MLS.

M. JEAN
# CAMERON
**REAL ESTATE LTD. REALTOR**

$16,000 — 180'x160' tree surrounded lot, well & shed.
$15,000 — Cedar covered lot, 300'x200'. Apple Hill area.
$15,000 — High treed lot, Caber Rd., St. Raphaels area.
$16,900 — 70'x405' lot, St. Andrews.
$19,500 — 1 acre lot, Glen Fallock Rd., Martintown.
$19,900 — 6½ acre treed lot, Glen Robertson area.
$21,000 — Hilltop lot, south of Martintown.
$27,000 — High lot, great view, King's Road.
$27,500 — 5½ wooded acres, Beaverbrook Rd.
$39,900 — 2 bedroom home, barn, nice lot, King's Road.
$39,900 — 3 bedroom home, Apple Hill.
$45,000 — 13 treed acres, South Branch, Williamstown.
$49,000 — Hilltop views, maple copse, old log building, 50 acres.
$49,000 — 4000 ft. commercial building and warehouse.
$51,000 — 2 bedroom home, carved woodwork, Avonmore.
$53,000 — 2 bedroom home with attic potential.
$69,900 — 2 bedroom brick bungalow, Lancaster.
$77,900 — 3 bedroom home, dining room, Martintown.
$84,900 — 4 bedroom home, res. & comm. shop, Dunvegan.
$82,000 — Riverside 3 bedroom home, pool, Martintown.
$85,000 — 3 bedroom brick home, Maxville.
$89,500 — Historical 3 bedroom log home, outbuildings, Martintown.
$89,900 — 3 bedroom bungalow, rec. room, Maxville.
$92,000 — 2+1 bedroom brick bungalow, rec. room, Alexandria.
$98,000 — Operating garage, 1.8 acres, Highway #43.
$99,500 — Hobby Farm east of Alexandria, good house & barn for horses or cattle.
$115,000 — Rustic 3 bedroom log home riverside, Williamstown.
$129,900 — 3+1 bedroom, 1450 sq. ft. bungalow, Glen Road.
$157,500 — 4 bedroom home, family room, garage, 8¾ treed acres.
$167,500 — 145 acres, much of it tiled, century old home frontage on 2 roads.
$180,000 — Almost new Cape Cod home, garage, private treed lot.
$189,900 — 1450 s.f. bungalow & large garage, suitable for in-home business, on 5 acres.
$225,000 — Ultra modern bi-level home, 7 acres, Williamstown area.

**ALEXANDRIA OFFICE — MAIN ST. 525-3039**

| HOWARD BROTEN | HUGH A. McDONALD | EWEN McLEOD | AMY WARD |
|---|---|---|---|
| 525-4597 | 525-2844 | 525-2479 | 347-2858 |

## OPEN HOUSE
Sunday, Feb. 21
1 to 4 p.m.

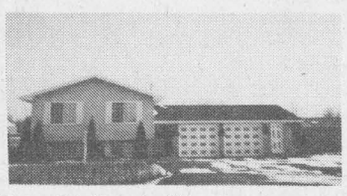

BAYVIEW ESTATES — 24 Randy St.
This lovely home is ideal for a family. It has 3 + 1 bedrooms, 2 bathrooms, family room of 525 sq. ft. in basement, oak cupboards in the kitchen with some appliances, insulated and double garage, above-ground pool with wrap-around deck and much more.
Directions: From Lancaster go west on Hwy #2, then go north on Purcell Rd., then go east on Randy St. Watch for signs. Hostess: Denise Kainberger, 347-2215 or 347-2904.
Commercial building on Main Street in Lancaster Village! Asking price $69,900 MLS. Call Diane for more info.

MARTINTOWN! 3 bedroom totally renovated. Asking price $69,000. MLS. Call Diane.
LANCASTER VILLAGE! Three bedroom, 2-storey home, formal dining room, double lot, garage & workshop. $125,900. MLS.
NEW CONSTRUCTION! 1,000 sq. ft. of living area. Hudac Warranty! $90,000. MLS.
Beautiful three bedroom home. 2-storey, formal dining area, central vac, quality oak cabinets. Over 1,920 sq. ft. of living area. Serviced lot with mature trees. Asking $139,900. MLS.
WILLIAMSTOWN AREA! Ideal and charming 5 bedroom home, dining area, quality oak cabinets, one acre of land, 212' property frontage on the Raisin River. Asking $139,900. Call Diane for more details on any of these listings.
$18,500 — Building lot, 150'x496' Summerstown.
$49,900 — 3 bed. mobile home, Lancaster Township.
$52,000 — Bungalow with 2 bedrooms, within walking distance to Lancaster.
$69,500 — 5 bedroom home and detached garage.
$92,500 — 3 bedrooms, boathouse 14'x29', Curry Hill.
$93,500 — 1 bedroom home with 9 acres of mature trees.
$129,900 — Waterfront 2 + 1 bedrooms, furnished, Lake St. Francis.
LOTS — 4 large treed lots in subdivision. Priced from $14,000 to $17,000. Call Della.
CREG QUAY — 2 bedroom raised bungalow. Asking $109,900.
CREG QUAY — 2 bedroom bungalow, large open concept living room/dining room, attached garage. For details call Della. $129,900.
GOOD FOR MONTREAL COMMUTERS — 4 bedrooms, 2-storey home, very clean. Asking $129,900. For info. call Della.

**LANCASTER OFFICE — DUNCAN ST. 347-2215**

| DIANE CHRETIEN | DELLA CARRIERE | DENISE KAINBERGER | ANDY MENARD |
|---|---|---|---|
| 347-3726 | 347-1517 | 347-2904 | 347-2522 |

*Canada Trust Realty Network*
Independent Broker Affiliate

## Farm Machinery

4 sections Pornovorst double rolling baskets 5' wide, A-1 condition. Asking $450 each. Tel. 347-3570. 7-1p

## Personal

THANKS to Sacred Heart of Jesus for favor received. C.M. 7-1p

## Wanted

WANTED to rent: Small farm in Glengarry for April 1st. Flexible as to size, terms and conditions. Call Charlie, 527-2682. 7-1p

ARE you looking for a ride to Ottawa? Monday to Friday, leave 7 a.m. back 6 p.m. For more information call evenings, 525-2699. 7-2p

## Apartments

2-bedroom apartment, $390; 2-bedroom apartment with fridge and stove, $440; utilities not included. Tel. 525-1955. 45-tf

APARTMENT for rent, available Feb. 1, 2 bedrooms, furnished with fridge, stove, dishwasher, Whirlpool bathtub, air conditioned, washer/dryer and drapes and blinds. No pets. Upstairs of Salon Unisex, Alexandria. Tel. 525-2296 daytime, 525-4104 evenings. 4-tf

MAXVILLE: 2-bedroom apartment, electric heat, newly decorated, carpeted, fridge and stove, separate entrance, garden apartment. Tel. 527-1223. 5-2p

MAXVILLE: bachelor basement apartment, carpeted, electric heat, $275, all included, ideal for senior citizen. Tel. 527-1223. 5-2p

1-bedroom apartment for rent, available now. Apply 15 Elgin Street West, Alexandria. 5-4p

FOR rent: spacious 3-bedroom renovated apartment with large kitchen and washer/dryer hookup (very easy to heat). Tel. 525-4601. 5-2c

MODERN 1-bedroom apartment, 51-E Main St. in Hope Bldg., w/fridge and stove, available immediately. Tel. 525-1330. 7-tf

3-bedroom apartment for rent, Marcoux Road, 3 miles west of Alexandria, $350 per month, available March 1. Tel. 525-3966 after 6 p.m. 6-2p

APARTMENT for rent. Contact J. P. Levert. Tel. 525-2338 for more information. 6-1c

MAXVILLE, upstairs cozy, newly renovated 2-bedroom w/fridge, stove. Private parking. Ideal for quiet person or couple. Convenient location. No pets. Tel. 527-2173 or 527-3028. 6-2p

COZY 2-bedroom apartment, available March 1 or April 1, corner of Bishop and Catherine Street, Alexandria, $330 per month, utilities not included, parking space. Tel. 347-3741. 6-2p

BACHELOR apartment for rent, very quiet, located on Eigg Road, private parking and entrance, use of storage, large front veranda, newly renovated, freshly painted, $330/month utilities included. Call Jake 525-4016. Available March 1st. 6-tf

NEAR town, modern bachelor, separate entrance, for one adult only. References, $330. Call 525-3793. 6-2p

BELLEVUE apartment for rent, available immediately. Tel. 525-3008. 6-2p

2-bedroom apartment, Alexandria, parking, yard, large main floor kitchen, $375/month, utilities extra. Call 525-4556 or 525-3047 with references. 6-3c

ST. Sauveur duplex apartment for rent, week days, weekends, month or season, at low rate. Walking distance from St. Sauveur and Mont Habitant ski slope. Call 525-2716 or 347-3473. 7-7p

FOR rent: Alexandria, one 1-bedroom apartment, asking $340 per month plus utilities; one 2-bedroom apartment, asking $385 per month plus utilities. For showing and info, call Liette Ricard, rep. Sauve Real Estate Ltd. off 525-2940, pager 525-1105. 7-1c

ONE 3-bedroom and one 2-bedroom apartment, available one km. south of Green Valley, both with w/d hookups. Tel. 347-2889, Joe Garreau, Green Valley. 7-4p

3-bedroom apartment, 5 minutes from Alexandria on Hwy. 43. No pets. No utilities, $400/month. Available immediately. Tel. 527-1285. 7-1p

2-bedroom apartment, with fridge, stove, washer, dryer, kitchen set, bedroom set and color TV, $425, utilities not included. Tel. 525-2069. 7-2p

## Real Estate

LOTS for sale, serviced, two on Hope Street and two on MacDonald Blvd. in Alexandria. Call Bob at 525-4379 after 6 p.m. 4-tf



FARM FOR SALE
Just west of Montreal, St. Justine area, tile drained, 4-bedroom brick, fully operational, approx. 260 acres, machinery, buildings and home.
Will co-operate with agents.
Tel: (613) 932-2013 29-3tf

ROYAL BANK
BANQUE ROYALE

MORTGAGE RATES
6 months = 7.95%
1 year = 7.70%
2 years = 8.20%
3 years = 8.70%
4 years = 9.25%
5 years = 9.50%
Call us 613-525-3885
or 1-800-267-2452
*Rates subject to change without notification 1-tf

NORTH LANCASTER



HUGE 3-BEDROOM brick bungalow with attached garage
— will consider trade
— financial assistance available
Tel: 525-1397
after 6 p.m.
Ask for Eddy Oetelaar 5-2c

## Farm Machinery

INTERNATIONAL 724 tractor, new clutch, motor rebuilt, runs excellently, asking $4,500 o.b.o. Tel. 347-2519. 7-2p

WIC 45 feed cart, in very good condition, 5 yrs. old, with 5 h.p. Honda engine. Tel. 674-2076. 7-4p

87" Eastern snowblower
hydraulic swing, less cylinder
$1595
*Green Valley Kubota Ltd.*
*Hwy 34, Green Valley*
*Tel: 525-2190* 7-1c

# MAXVILLE

**Farm Machinery Ltd.**
Mon. to Fri. 8:00 a.m. to 5 p.m.
Saturday 8:00 a.m. to 12 noon

Ford FORD NEW HOLLAND — SALES SERVICE PARTS
KVERNELAND — DION

$5.00 REBATE
on 20 L Oil

USED TRACTORS
Cockshutt 1755, 2wd/cab
Ford 1220, hydrostatic
David Brown 990-2wd
JD 4520, 2wd, very clean
Kubota B-8200 w/loader & backhoe 4-wd hydro.
Universal 640, 4wd, DEMO
Ford backhoe
Ford 7710 4wd, SOLD loader, clean
Zetor 7045 with loader, 4-wd
Case 414 2wd, loader
Cockshutt 550, 2wd, gas

USED EQUIPMENT
IH 720 plow 5-16 S.M. excl. cond.
IH 700 plow 4-16 S.M.
Overum plow 3-14, 3 pt excellent
Kverneland 3-14, 3 pt, good
Kverneland 4-14, 3 pt, good
Kverneland 3-16, 3 pt DEMO
Case plow 5-18, trip beam semi
JD plow 4-14, 3 pt trip
JD N1610 chisel plow, 3 pt
Massey 510 disc, 13 ft.
White 252 disc, 14 ft.
Kewanee, 10 ft. disc
NH 791 man spreader end gate
NH 680 man spreader upper beater
NH 520 man spreader, end gate
NH 519 man spreader, end gate
NH 520 man spreader, fine pane
NH 354 grinder/mixer
Owatona grinder/mixer
Allied 6 x 51 grain auger
50" Farm King snowblower
73" Allied snowblower

*Highland Road, Maxville*
**527-2834** 7-1c

SUPER DISCOUNTS ON USED EQUIPMENT
USED TRACTORS
*WE NEED YOUR TRADE-IN*
1—Ford 5600 with cab & loader
1—White 1655 cab & loader, 4 x 4
1—Ford 4000 with loader
1—Ford 9600, cab

USED MACHINERY
1—NH Super 717 Harvester w/head
1—NH 56 wire baler
1—NH 316 baler
1—NH 575 baler
1—MF 12 baler
1—NH 1495 S/P haybine
1—NH 411 disc-bine
1—NI 551 baler
1—NH 273 baler
1—Allied stooker
1—Gehl forage box and wagon
1—Dion forage box and wagon
1—White 508 plow, 5-6 furrow
1—NH 892 forage harvester
1—IH 230 swather
1—MF 828 round baler
1—NH 718 harvester w/pick-up and corn head
1—NH 970 grain head (15 ft)
2—NH 489 haybine
2—NH 488 haybine
1—NH 469 haybine
1—NH 782 forage harvester
1—IH 175 swather
1—A/C Model K-2 combine, corn & grain heads
1—IH 430 baler
1—Dion 750 forage harvester
1—JD Snowblower
1—NI rake
1—Ford 6 ft. brushcutter
1—Hardy backhoe, 3 pth

TRUCKLOAD OF LUBRICANTS
$5 Rebate on 20L oil

Ford FORD NEW HOLLAND — FERNAND CAMPEAU et Fils Inc.
KVERNELAND

After the sale . . . it's the service that counts!

Open: Mon. - Fri. to 5:30 p.m.
Saturdays 8 to noon
Dalhousie Station
514-269-2737 7-1c

## Work Wanted

MOTHER of two, willing to babysit in my home, Lancaster area. Tel. 347-7719. 4-4p

WILL babysit in my home. Please call 525-4600. 5-3p

WOULD like to babysit children in my home, days only, Mon.-Fri., on Hope St. in Alexandria. Tel. 525-3608. 6-2p

EXPERIENCED lady will do housecleaning, available daily or weekly, reasonable rates. References. Lancaster area, Tel. 347-3579. 7-1p

## Help Wanted

CUTTERS, SEWING MACHINE OPERATORS,
Sewing machine operators for feed off and general work. Two shifts. Come in and apply at
ALEXANDRIA CREATIONS
(formerly Brown Shoe) 6-2c

## Farm Machinery

**Best Buys In Used Equipment**

TRACTORS
—Case 1690 4-wd, cab, 12-spd
—Case IH 7110 4-wd cab A-1
—Case IH 885 4-wd cab/loader
——IH 1468 cab, new paint
—IH 966, 2900 hrs, cab
—Case IH 2096, cab, 2wd, low hrs

EQUIPMENT
—IH 2200 loader, ex. cond.
—Case IH 1460 combine A-1
—George White 6' snowblower

MISCELLANEOUS
—JD 500C loader/backhoe, cab
—Case 580K 4-wd, ldr/bckhoe EXT, A-1
—Case 1845C uniloader, A-1
—Case 580B ldr/backhoe, cab

*10 minutes north of Alexandria*

MARLEAU GARAGE LTD.
ST. BERNARDIN, ONT.
(613) 678-2033 FAX (613) 678-2923

case

Ford FORD NEW HOLLAND
**TROTTIER FARM EQUIPMENT LTD.**
**Hwy. 43, Alexandria**
**Tel. 525-3120**

FORD & NEW HOLLAND
*Authorized Sales & Service*
10% TAX CREDIT
on New Equipment
Call for more details

WINTER BUYERS DIVIDENDS
See us today

LARGE CHOICE OF NEW FORD TRACTORS
From Ford 1220 up to Ford 8630, 4×4
LOW INTEREST

*USED TRACTORS*
1—Ford 3000 diesel
1—Ford 3000 diesel, excellent, PS
1—Ford 5000
1—IH 434
1—IH 275 with loader
1—MF 35
1—Ford 4610, SOLD hrs.
1—Ford 3000, SOLD
1—Ford 7700 with cab
1—White 1465
1—Yanmar 240
1JD 2130 loader and cab
1—Ford 6600 factory cab, low hrs.
1—Ford 1910 4×4, ldr, PS, low hrs

We Buy and Sell
USED TRACTORS

NEW AND USED
SNOWBLOWERS
5 ft. to 8 ft.
in stock now

Ford New Holland
Toys and Collectors

NORMAND DUMP TRAILERS
IN STOCK!
Choppers, balers (round & square), mower/conds., rakes, tedders, bale wagon racks. Large display of New Holland Hay equipment. Good choice of spreaders

Excellent selection of New and Used Wagons, Zero Grazers, Gravity Boxes, Truck Cushion Hitches

CHECK IT OUT!
VH-790 forage harvester
Metal alert, e/w, 2 row corn hed and pickup

WOODSPLITTERS
3 pth, hydraulic
Good Supply of Loader buckets custom fit to your loader.

EARLYBIRD SPECIAL
REDUCED PRICES ON
Motor and Hydraulic Oil
$5 Rebate on 20 litres
Minimum Purchase, 40 litres
Expires Feb. 28

GOOD SUPPLY OF GENUINE FORD PARTS
OIL, FILTERS AND BATTERIES FOR WINTER WORK
NH PARTS IN STOCK

CHOICE USED EQUIPMENT

WINTER BUSINESS HOURS
8 a.m. to 5:00 p.m.
Sat. 8 a.m. to 12 noon 7-1c

## Help Wanted

DRIVER needed. If you travel to Ottawa, Monday through Friday, and return to Alexandria by 1 p.m., we're interested in talking to you. We need someone to transport small parcels and will pay your gas. Call Ken at 525-3620. 4-tf

ATTENTION: Fast growing International Marketing business seeks one or two ambitious and mature persons for full or part-time work. Serious enquiries only. Tel. 613-874-2287. 5-4p

LOOKING for a babysitter in my home for 2 children (1 1/2 and 3 1/2) 4 days a week starting March/93. Must be French speaking. Tel. 525-3327. 6-2p

BABYSITTER in Alexandria, French speaking, non-smoker, for 2 children. Call after 6 p.m. 874-2200. 6-2p

PART-TIME bartender/waiter for Friday night shift. Call Diane, 347-3434. 7-1c

MATURE individual required for babysitting in our home, 5 days/week, 6 hours/day. For details call Karen or Brian Campbell (Dunvegan) 527-3009. 7-2p

PART-TIME
BARTENDER
WAITER
KITCHEN HELP
HALL CLEANING
Tel: 525-2646/3078
between 5 & 7 p.m. 7-1c

## Services

PIANO — tuning, repairs and rebuilding, 25 years professional experience, highest quality work. Excellent references. Peter Kilpatrick, Tel. 527-3366 (Maxville). 10-tf

DON'T get steamed — have your carpets beautifully cleaned. We specialize in carpet, upholstery, walls and ceilings, dry foam extraction used, 20% off. Excellent work. Nighthawk Cleaning Services, Tel. 1-674-2097. 6-3c

SAL'S CARPENTRY
RENOVATION & RESTORATION
INTERIOR FINISHING
FREE ESTIMATES
*SENIOR CITIZENS - 10% DISCOUNT*
525-5081 1-8p

dude
*Serving You For 15 Years*
MOBILE DISCOTHEQUE
*Weddings • Stags • Parties*
Call John Willard
525-3203 3-tf

MUSIC FOR ALL OCCASIONS
Featuring Crisp, Clean CD Sound
*Call Andre Larocque*
C.D. Street
Mobile Discotheque
874-2878

SKYLARK
MOBILE DISCOTHEQUE
Weddings, Stags, Parties
*Music for all occasions*
Tel: 525-2008
Jean Seguin 3-tf

*Good Rock'n Tonite*
*Mobile Discotheque*
Music for all occasions
Tel: 527-2627
ROLAND LEGAULT 5-4p

SEE THE EXPERTS AT





Vitrerie
GREEN VALLEY
Glass Ltd.
525-2704

## Notices/Tenders

NOTICE TO CREDITORS AND OTHERS

ALL PERSONS having any claim against the Estate of the late DONALD JOHN McGILLIS, (also known as DANIEL McGILLIS), of the township of Lancaster, in the County of Glengarry, who died on the 26th day of December, 1992, are required to submit full details, in writing, of their claim, on or before the 3rd day of March, 1993, to the undersigned.

DUNCAN J. MacDONALD, Q.C.
Barrister & Solicitor
126 Sydney Street
Cornwall, Ontario
K6H 3H2 6-3c

## Services

ANDRE JOANETTE
PAINTER
Painting, Wallpapering
Free Estimates
525-2873 7-1p

Has your car gone to the Dogs?
Time for a new pup?
**The Classifieds**
should give you something to Howl about!
The Glengarry News.



TOWNSHIP OF LOCHIEL
TENDER for GARBAGE PICK-UP

Tenders will be received by the undersigned until 12:00 p.m. February 26th, 1993 for weekly door-to-door pick-up of household garbage with the Township of Lochiel. Lochiel is a rural municipality with 1150 households. Waste will be picked up in a registered Ministry of Environment packer and delivered to the Township's waste site. Pick-up of recyclables will not be required at this time but township requests a cost to this service. Lowest or any tender not necessarily accepted.

For further information please contact:
R.M. Charbonneau
R.R. #1, Alexandria, Ontario K0C 1A0
(613) 525-3283, 9 a.m. to 4 p.m., Monday to Friday 6-2c

Alexandria Non-Profit Housing Corp. is considering conversion of heating systems to natural gas. Only licensed contractors will be considered.

Also, some carpentry construction work to be performed. Call for specifications.

For more information call office
525-5386
Tues./Wed./Thurs.
9 a.m. to 4 p.m. 7-1c

NOTICE
TOWNSHIP OF LANCASTER

Notice is hereby given that the council of the Township of Lancaster proposes to pass a bylaw to adopt a road map for the Township of Lancaster and to provide names for all public and private roadways within the Township of Lancaster. This will allow for the proper allocation of a civic address and will help emergency vehicles, delivery services and others to find your residence or business. The proposed map may be viewed at the Township Office during regular working hours. Anyone wishing to provide comments for Council's consideration is requested to do so before March 12th, 1993. Comments should be in writing and should be addressed to the attention of

M.J. Samson, Clerk-Treasurer
Township of Lancaster
North Lancaster, Ont. K0C 1Z0 6-4c

NOTICE
TOWNSHIP OF CHARLOTTENBURGH

The Corporation of the Township of Charlottenburgh intends to pass a bylaw in accordance with Chapter 302, Section 298 of the Municipal Act. The effect of the bylaw is to stop-up and close that portion of Road Allowances, being part of the Road Allowances in Concession 1, Front and within the triangular Gore south of Highway 401 and north of Highway 2 at Lots D, E and F, Concession 1, Township of Charlottenburgh.

Anyone wishing to file an objection or letter of support may do so by filing their signed letter with the Clerk of the Township no later than April 30, 1993.

A full copy of the bylaw and Reference Plan is available for inspection during normal office hours at Township Offices in Williamstown, Ontario.

Marcel J. Lapierre, Administrator-Clerk
Township of Charlottenburgh 4-4c

CT CHARLOTTENBURGH TOWNSHIP

HOLSTEIN DAIRY HERD
FARM AUCTION
MISCELLANEOUS, DAIRY EQUIPMENT AND MACHINERY
COMPLETE HERD DISPERSAL ON THE FARM OF
ROGER & ALINE CLAUDE
RR #1, 4th Conc., North Lancaster, Ont. Hwy 401, Exit 825, 4 miles north on Curry Hill Rd. (watch for signs), 3 miles south of Dalhousie Qc.
WEDNESDAY, FEB. 24 AT 12 NOON
In the event of bad weather, the sale will be postponed to Friday the 26th.
SELLING: 70 head including: 41 cows, 11 Fresh in Dec. & Jan.; 8 due in February and March, the balance throughout the year; 11 are in their 1st lactation, 4 bred heifers 3 to 4 months; 8 open heifers 1 1/2yr. old and 12 heifer calves 0 to 12 months; 2 1/2 yr. old bull; 1 yr. old bull and 3 six months bulls.
MISCELLANEOUS
1st cut haylage; 30 tons mixed grain oats & barley; 25 tons of dry corn, from year '91 (55 lbs/bu) 4000 bales of 1st. cut hay; 400 bales of straw; dehorner; cow clipper; Suzuki 160, 2×4, 1991 and many more articles too numerous to mention.
DAIRY EQUIPMENT
Chore-Boy pipeline; 2" Pyrex, inst. for 48 cows; 5 units; compressor with 5 hp new motor; 450 gal. Woods bulk tank.
MACHINERY
Val metal rollingmills with 5 hp motor and 10" chrome roll (only 1-yr old) 38' steel elevator; chemical spreader on 3-pt hitch; Allied auto. stooker; MF 4 row corn planter (plate)
TERMS: Cash or cheque with I.D.
Owners and auctioneer not responsible for loss or accidents on sale day.
Owners: Roger & Aline Claude, North Lancaster, Ont.
Bilingual Auctioneer:
**Gilbert Lanthier (Ti-ROUGE)**
**Ste Anne de Prescott, Ont.**
**Tel & Fax: 1-613-674-5479**
*CANTEEN — ALL WELCOME*
*— The sale will be held under heated tent —* 7-1c

The Glengarry Farmers Mutual Fire Insurance Company

NOTICE
OF
ANNUAL MEETING

The 98th annual meeting of the members of The Glengarry Farmers' Mutual Fire Insurance company will be held on Saturday, Feb. 27, 1993 at 2 p.m. at their office in Alexandria, Ontario, for the purpose of electing three directors for a three-year term; to appoint auditors; and to transact any other business which may properly be brought before the meeting. A statement showing the affairs of the Company on the 31st day of December, 1992, will be presented and read, exhibiting receipts and expenditures, assets and liabilities.

HAROLD MacLEOD ..... President
BRIAN K. FISHER ..... Secretary 7-2c

THE CORPORATION OF THE TOWNSHIP OF CHARLOTTENBURGH

TAKE NOTICE that the Council of the Corporation of the Township of Charlottenburgh will hold a public meeting on *Monday, March 8th, 1993* at 7:00 p.m. at the Charlottenburgh Recreation Centre in Williamstown, to consider a proposed Official Plan amendment under Section 17 of the Planning Act.

On December 11, 1990 the Township of Charlottenburgh adopted a new Official Plan to guide land use planning decisions for the next ten years. The Official Plan was subsequently forwarded to the Ministry of Municipal Affairs for final approval. As part of its approval process the Ministry of Municipal Affairs circulated the new Official Plan to a number of other Ministries and agencies such as the Ministry of the Environment, the Ministry of Natural Resources, the Health Unit, the Conservation Authority, surrounding municipalities, etc., in order that they may have an opportunity to comment.

As a result of the circulation process a number of concerns have been raised which have resulted in proposed changes to the new Official Plan. For example certain areas intended for future residential or industrial development are now proposed for other less intensive land uses. Also policies are proposed respecting the Township's waterfront area and policies on development control have been revised.

ANY PERSON may attend the public meeting and/or make written or verbal representation either in support of or in opposition to the proposed official plan amendment.

ADDITIONAL INFORMATION relating to the proposed official plan amendment is available for inspection during regular business hours at my office at the Charlottenburgh Township Offices in Williamstown.

*Dated at the Township of Charlottenburgh this 4th day of February, 1993.*

MARCEL J. LAPIERRE, Administrator-Clerk
TOWNSHIP OF CHARLOTTENBURGH

CT CHARLOTTENBURGH TOWNSHIP

P.O. BOX 40, 19687 WILLIAM STREET, WILLIAMSTOWN, ONT. K0C 2J0

CANCER CAN BE BEATEN — CANADIAN CANCER SOCIETY

## CROSS CANADA MARKETPLACE

**IT'S FAST - IT'S EASY! ONE CALL, ONE BILL DOES IT ALL.**
**THINK BIG - CALL THIS NEWSPAPER FOR DETAILS.**

### NOTICES

HELP! All women's non-traditional training program information needed for national databank. Send description by Mar. 15: Penny Poole, Fanshawe College E1020, Box 4005, London, Ont. N5W 5H1.

### BUSINESS SERVICES

GOVERNMENT GRANTS, LOANS & assistance programs (Federal & Provincial) for your new or existing business. Information: (514) 937-2422 ext. 98.

### CAREER TRAINING

LEARN AUCTIONEERING at the Southwestern School of Auctioneering. Next Class: March 13 - 19. Information, contact: Southwestern Ontario School of Auctioneering, R.R. #5, Woodstock, Ontario, N4S 7V9 (519) 537-2115.

### FOR SALE

BREAKTHROUGH FOR JOB SEEKERS. The Job Search Success Kit endorsed by Human Resource professionals across Canada. $110.00 including taxes/shipping/handling. Visa/Mastercard accepted. 1-800-934-AJOB.

### VACATION/TRAVEL

BUYING, SELLING, OR RENTING a vacation timeshare? Call the Experts! Resort Condo Mrketing, San Diego, California. 1-800-72-CONDO, 1-800-722-6636.

MYRTLE BEACH RESORT vacation rentals. Fully furnished condos. Indoor/outdoor pools, tennis and more! Golf packages available. Spring rates from $327/week. FREE BROCHURE: 1-800-448-5653.

CANAL CRUISES. Five days aboard KAWARTHA VOYAGEUR, scenic Trent-Severn Waterway or Rideau Canal, private staterooms, meals, free brochure. Write Captain Marc, Box 6, Orillia, L3V 6H9, (705) 327-5767.

CRUISE CANADA'S CALM RIVERS in exquisite comfort aboard elegant replica steamboat. Outstanding scenery, world-class atrractions. Frm $839. Free brochure 1-800-267-7868.

### BUSINESS OPPORTUNITIES

EXTRA INCOME! Grow baitworms in your basement or garage. Odorless operation. Low investment. Market guaranteed! Free information. Early Bird Ecology, R.R.#1, Smithville, Ontario, L0R 2A0. (416) 643-4252.

### STEEL BUILDINGS

ALL STEEL BUILDINGS: Straight-sided and utility. Manufacturer's ROCK-BOTTOM PRICES. 20x30 $2,988.00, 25 x 36 $3,888.00, 30 x 40 $4,988.00, 37 x 48 $5,995.00, 44 x 56 $6,944.00, 48 x 86 $11,888.00.Pioneer 1-800-668-5422.

THE LAST STEEL BUILDING YOU'LL EVER NEED. FUTURE STEEL BUILDINGS is the recognized leader in affordable, top-quality, Arch Style Steel Buildings. Why pay more? Call 1-800-668-8653.

### ADOPTION

YOUNG COUPLE ARE LOOKING to adopt a newborn baby. We can provide a healthy, loving home ina northwestern Ontario community. Call collect (807) 886-2107.

### FINANCE

MONEY MAKING OPPORTUNITIES. Income Tax or Bookkeeping courses by correspondence. Free brochures. No obligation. U &R Tax Services Ltd. 1345 Pembina Highway, Winnipeg, Manitoba, R3T 2B6. 1-800-665-5144.

### PERSONALS

WOULD YOU LIKE to correspond with unattached Christian people across Canada for companionship or marriage? Ashgrove, P.O. Box 205, Chase, B.C., V0E 1M0.

### REAL ESTATE

GOT A CAMPGROUND membership or timeshare? We'll take it! America's largest resale clearinghouse. Call Resort Sales International. 1-800-423-5967 (24 hours).

### VIDEOS

VIDEOS IMPOSSIBLE TO FIND? Try our exclusive "Search Service." Phone us your title. If it's available, we'll find it. Order today! 1-800-565-FIND. Videoshoppers World.

Your ad could appear in community newspapers in Ontario, or right across Canada, or any individual province. Space is Limited, so Call The Glengarry News Today!

BUYING OR SELLING SOMETHING UNIQUE?
*Put your message in over 1,514,300 homes in Ontario and over 4,693,454 homes coast to coast.*
See How We Can Help You!
(Ontario zones available)
Check with our classified advertising department

1892-1992 100 YEARS The Glengarry News
525-2020 VISA 347-7586

# Obituaries

## Elzéar André

On February 5, 1993, Elzéar André, a resident of Alexandria Community Nursing Home, died at Glengarry Memorial Hospital. He was 91.

Mr. André was born on October 30, 1901 at St. Raphael's in Charlottenburgh Township a son of the late Jean-Baptiste André and Annie Caron. On October 4, 1930, he married Dora Leger and after her sudden death at the age of 39 in 1946, Mr. André raised nine children as a single parent. Mr. André farmed all his life and was a life member of Knights of Columbus Council 1919 Bishop Macdonell Assembly.

He is mourned by five daughters and four sons. They are: Lucille (Mrs. Fernand Brunet) of Glen Robertson, Claude of R.R. #2, Williamstown, Claudette (Mrs. Eric Pilon) of St. Raphael's, Estelle (Mrs. Jean-Paul Menard) of Green Valley, Hector (Francine) of St. Raphael's, George of Ottawa, Marguerite of Ottawa, Reina (Mrs. Jean Guy Levert) of Alexandria and Ronald of St. Genevieve, Que. He will be sadly missed by 21 grandchildren and 12 great grandchildren.

Mr. André was predeceased by four brothers: Raoul, Hector, Stephen and Ernest and by four sisters: Aldiana Deguire, Annie Quesnel, Irene Bougie, Emilia Valade and Albarthine Lamoureux.

Mass of Christian burial was held at 11 a.m. at St. Raphael's Roman Catholic Church on Monday, February 8. Monsignor D. B. McDougald officiated, assisted by Rev. Roger Desrosiers, Rev. Claude Thibeault and Rev. Garry Ostler. Spring interment will be in St. Raphael's parish cemetery.

Pallbearers were: André Pilon, Alain Ménard, Mario Brunet, Yvon Brunet, Daniel Levert and Dominic André.

## Cecile Beaulne

Mrs. Cecile Beaulne of RR2, Delhi passed away at Norfolk General Hospital, Simcoe on Wednesday, January 27, 1993 in her 61st year.

Born in Lancaster Township, she was the former Cecile Castonguay, daughter of the late William Castonguay and the late Irene Seguin. She was a member of St. John Brebeuf Catholic Women's League, Delhi and the Slender Leaves Club, Delhi.

She was predeceased by her husband Rolland Beaulne in 1976.

Mrs. Beaulne is survived by daughters Mrs. Suzanne Clarkson of RR1 Mt. Elgin and Mrs. Rollande Miller of Brantford; also by one son, Emile Beaulne (and his wife Becky) of Delhi. Also surviving are six grandchildren and several nieces and nephews.

Two brothers and six sisters mourn her loss. They are: Henry Castonguay of Arizona and Raymond Castonguay of Gaspe, Que.; Germaine Larocque of Alexandria, Georgette Seguin of Dorion, Que., Noella Charlebois of Fort Covington, Lorette Dubriul, Theresa Guimont and Raymonde Gagne, all of Montreal.

A CWL service was held Friday afternoon at 3 p.m. and prayers were said on Friday evening at 7:30 at the funeral home.

Funeral services were held at 10 a.m. at St. John Brebeuf and Companions Roman Catholic Church, Delhi, on January 30. Interment was in Delhi Cemetery.

Pallbearers were: David Koshowski, Roger Paul Burton, Rick Caudron, Jay Antoszek, Paul Larocque, Victor Menard.

## Clarence Derry

Clarence Derry of Lancaster died suddenly at the Blake Hospital in Bradenton, Florida on Sunday, Feb. 7, 1993 in his 70th year.

He was the beloved husband of Grace Clark Derry and the late Margaret Squires.

Mr. Derry is survived by sons Gary (Heather) of Keswick, Ont., and Howard (Suzanne) of Pointe Claire, Que. and by grandchildren Tammy and Tracy of Keswick and Jenny and Isabel of Pointe Claire.

Also mourning his loss are sisters Kathleen (Mrs. Fred Leason) Oklahoma and Irene (Mrs. William Frier), Kingston, and several nieces and nephews.

He was predeceased by brothers: Herbert, Douglas, Earl, Gerald and Arthur and by sisters Hilda and Lillian.

Funeral services were held at 11 a.m. on Friday, Feb. 12 in the chapel of McArthur Bros. and MacNeil Funeral Home, Lancaster. Rev. Ian MacMillan officiated. Cremation followed.

Interment will be in the spring.

## Phillip Emile Larocque

Phillip Emile Larocque died peacefully at his home in Scarborough on February 1, 1993. He was in his 76th year.

Mr. Larocque was born in Alexandria, a son of the late Charles-Auguste Larocque and Susanne (Leroux) Larocque.

He is mourned by his wife the former Georgina Quenneville, and by daughters Debbie (Bruce Carter) of Gilford, Ont., and Cindy of Scarborough; sons Randy of Scarborough and Robbie of Bowmanville. Also mourning are three grandchildren.

He is survived by two brothers Laurent and Jean Marie of Alexandria and by five sisters-in-law.

The funeral mass was held at 10 a.m. on February 4 at St. Dunstan's Roman Catholic Church, Scarborough.

## Donat Lavigueur

Donat Lavigueur passed away at Sudbury Memorial Hospital on January 30, 1993. He was 75 years of age.

Born in Quebec, he was a son of Eva Lavigueur of Sudbury and the late Armand Lavigueur. He was married to the late Cecile Ethier in 1942 in Sudbury. He was a smelter worker at Inco Copper Cliff for 28 years, retiring in 1973. He was a World War II veteran and a member of the War Pensioners of Canada.

Surviving are daughter Patricia (husband Gerald S. Turgeon) of Hanmer, sons, Donald (wife Heather) of Calgary, Robert (wife Linda) of Duncan, B.C., Pierre (wife Shannon Sullivan) and Marc (friend Maddalena Amalfitano) both of Sudbury. Eight grandchildren and three great grandchildren also mourn.

He will also be mourned by sisters Audry McEwan of Cornwall, Berthe McCusker of Sarnia, Madeleine Gould of Dawson, Yukon, and brother Rene of Napanee.

He was predeceased by brothers Henri and Paul Lavigueur.

The funeral mass was held at 10 a.m. at Christ the King Church (Ste. Anne's) on Wednesday, Feb. 3. Cremation was in Parklawn Crematorium.

## Gordon W. Scott

On Saturday, January 23, 1993, Gordon W. Scott of Peter Street, Maxville, died at Chateau Gardens Nursing Home, Lancaster. He was 81.

He is survived by his wife the former Eileen McEwen, and was predeceased by his first wife Freda Blair. Surviving are his sons Blair (Lillian) of Beamsville, Ontario, Murray of Yuma, Arizona, Fred (Anna) of Moose Creek, daughters Heather Scott and Sandra Campbell of Ottawa, step-daughters Gwen (Stu) Hamilton of Amherstview, Ont., Joyce (Mike) Montaigne of Pembroke, Karen (Dennis) Gagnon of Meadow Lake, Sask., two sisters Hilda McRae of Maxville Manor and Bernice McMillan of Heritage Lodge, Cornwall, sister-in-law Maybelle Scott of Iroquois Falls, Ont., 15 grandchildren, 18 great grandchildren, two great great grandchildren and four step-grandchildren.

He was predeceased by his parents Robert George Scott and Susannah Jane Rowe, brothers Floyd and Harvey, sister Myrle, and four grandchildren.

He was born at Riceville, Ont. and spent many years in the Moose Creek area being self-employed in the garage and poultry business and in his latter years at Moose Creek Cement Products before retiring to Maxville. He was a member of Avonmore Masonic Lodge and Karnak Temple, Montreal, a keen curler and for many years was involved with amateur radio. He was a member of Maxville United Church.

The funeral service was held at 1 p.m. on January 25, 1993, in the chapel of Munro and Morris Funeral Home, Maxville, with burial in the 6th Concession Roxborough Cemetery. The service was conducted by the Rev. Frank Bailey.

Pallbearers were six grandsons Steven Scott, Mark Scott, Kerry Scott, Chris Michaud, Scott Hughes and Jeffrey Scott.

## Robert Snyder

Robert Snyder of Lancaster died at the Cornwall General Hospital on Monday, February 1, 1993 in his 87th year.

Mr. Snyder was a son of the late Isaac and Theresa Snyder. He was the beloved husband of Jean Snyder (nee Cameron/MacDonald), and by a former marriage the late Annie Sorell.

Along with his wife he is survived by a stepdaughter Barbara (Mrs. Colin Kinnear) of Cornwall, and by a sister Mrs. J. Rutherford of Ogdensburg, N.Y.

He was predeceased by a sister Verna, and by two brothers Fred and Donald.

Funeral services were held at 2 p.m. on February 3 in the Chapel of the McArthur Bros. and MacNeil Ltd. Funeral Home, Lancaster. The Rev. Ian C. MacMillan officiated. Malcolm Cumming was organist and two hymns, Safe in the Arms of Jesus, and Nearer My God to Thee, were sung.

Spring interment will be in Maple Ridge Cemetery, Chesterville.

## Raymond Richer

Raymond Richer died suddenly at Hotel Dieu Hospital in Cornwall on January 17, 1993 at the age of 65.

Raymond Richer was born at Dornie, farmed in Dornie until 1950, then farmed in Glen Robertson until 1968. He worked in Maxville then in Ottawa until 1976 at which time he retired because of ill health. He became a resident at Manoir Liscieux in Cornwall in 1980 until his death.

Raymond is the son of Mrs. Florida Richer of Alexandria and the late Victor Richer.

To mourn his passing he leaves his mother and three sisters and three brothers. They are: Fidelle, Mrs. Eugene St. Denis, Yvette (the late Alderic Viau), Germaine (Mrs. Aurele Girard), Elmer Richer of Alexandria, Romuald (Olive Chenier) of Montreal, Que. and Norbert (Rose Moss) of Ingleside. Several nieces and nephews also survive.

Mass of Christian burial was held at 3 p.m. at Sacred Heart Church, Alexandria, on January 20. Father Roger Desrosiers officiated. Cremation followed at South Branch Crematorium, Cornwall.

Pallbearers were members of the Cornwall Nativity Guard.

## Mary Louise Theresa Wood

On January 26, Theresa Wood of 80 St. James St., Alexandria died at Glengarry Memorial Hospital. She was 62.

Born at Glen Roy, she was a daughter of the late Peter Massia and the late Bertha Robinson.

Theresa is survived by her husband John Wood and by six daughters and three sons. They are Pat Bethune, Bracebridge, Doris Lauzon, Marlene MacDonald, Joanne Wood, Karen Ouimet, all of Alexandria and Judy Wood of Glen Norman; John Jr., Darrin and David Wood, Alexandria. Thirteen grandchildren also mourn the loss of a loving grandmother.

Also surviving are a brother Leo Massia and sisters Gracia Massia, Mary Robinson, Annette Thompson, all of Ottawa and Georgette MacMillan, Alexandria.

Mass of Christian burial was held at 11 a.m. on January 30, 1993 at St. Finnan's Cathedral. Rev. Bernard Cameron officiated. Interment will be in the spring.

Pallbearers were: John MacPherson, Gerard Kennedy, Dale MacDonald, Bruno Lauzon, Pierre Ouimet and Glen Bethune.


Love Is . . .

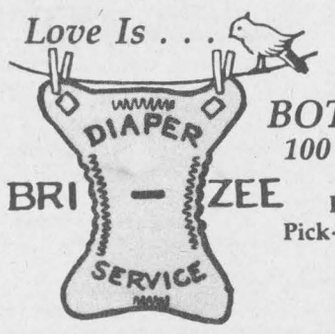


BABY'S BOTTOM COMFORT
100 % COTTON DIAPERS
Professional Laundering
Pick-Up/Delivery Twice a Week
678-3618
Call Collect
R.R.2, Vankleek Hill, Ont.
5-4c

ANTIQUE AUCTION SALE
ANTIQUES & COLLECTIBLES
ST. MARY'S CENTRE
WILLIAMSTOWN, ONTARIO
OTTAWA DEALER LIQUIDATING
SATURDAY, FEB. 27 AT 11 A.M.
Oak curved china cabinet with clawfeet; burled walnut oval pedestal tilt top table; quarter cut oak pieces including — round oak pedestal table; 9 pc. oak dining room set; two oak stacking bookcases; oak library table; oak roll top telegraph cabinet; oak dining table with Queen Ann leg; misc. tables; set of 8 pressbacks; dressers; dishes; oak fireplace facing; sewing table; wicker platform rocker; wicker tables; wicker carriage; wooden carriage; dble pedestal writing desk; dressers; washstands; beds; victrola; table top radio; bronze ship compass; spinning wheel; coal oil lamps; pictures; linens; depression glass; crocks; butcher block; railroad coach chair; child mannequin; two mantle clocks; dolls; two wedding dresses (circa 1930); misc. chairs; 1850 percussion gun; World War 1 Steyr rifle; Pachingko game; Marx train set; copper wringer washer; other interesting misc. articles.
TERMS: CASH OR ACCEPTABLE CHEQUE • CANTEEN
FLORA GRANT DUMOUCHEL
Auction Service
Ingleside, Ontario
1-537-2925
7-1c

AUCTION
A Super Quality Auction for the Estate of
Mrs. Rowena Adams of Chateauguay,
selling at Grove Hall, 168 Cheateauguay St.,
Huntingdon, Quebec
SATURDAY, FEB. 27 commencing 10 a.m.
To be sold — beautiful 9-pc. dining room set with buffet, china cabinet, 6 chairs & fancy Duncan Fyfe table, fancy tea wagon, dropleaf gateleg table, 2-pc chesterfield, beautiful 8-pc bedroom set with twin beds, dressers, vanity & night stands, small dropleaf tables, small oak parlor tables, oak fern stand (rope leg design), floor & table lamps, oak glass-front bookcase, living room rug 10x12, 2 fancily carved ladies & gents chairs (upholstered seats & backs), folding games table (oak), 3-pc bedroom set, office desk *Chair, RCA color TV in cabinet nearly new, beautiful cedar chest on legs, Electrolux vacuum, needlepoint chairs & stools, 1 Sconce, old Captain's chair, old pine tool chest, antique mantle clock, many old coins dating from early 1800, Royal Doulton figurines, 12 German Hummels, Dutch porcelain, Crystal, Bavarian, Nippon, large Doulton platter, brass candlesticks, large oak chest with cutlery, 6-pc sterling dresser set, spoon collection on rack, sterling cutlery (Louise-14), fancily carved pie-crust table, bedding, towels, fancy linen, wicker fern stand, Coldspot refrigerator, el range, many beautiful pictures & paintings in fancy frames, fancy floral picture in needlepoint, electrical appliances and many items not listed. This will be one of the Top-Quality auctions of the season, to be sold to settle The Estate.
TERMS: CASH or ACCEPTABLE CHEQUE.
Refreshments by Rockburn Ladies Aid
Preview Friday, Feb. 26, 2 to 4 p.m.
LYELL GRAHAM AUCTION SERVICE
Tel. 264-2289
Assisting Auctioneer — John Watson
7-1c

Do you have a sweet tooth? We have the answer!
Alcide Juillet Sugar Camp
320 Chemin St. Georges, Dalhousie Station
1-514-269-2333
OPEN FEBRUARY 28
Special prices for Seniors
and Children 12 and under



Weekend entertainment by Réal and his musicians in our large dance hall.
Weekday entertainment for our seniors groups by F. Ravary Disco



Enjoy Taffy on Snow!
3 dining rooms
Reservations Preferred
Hurry! Maple Syrup Season
finishes end of April
Liquor Licenced
5-10c


Ontario
Office of Consolidated Hearings

## NOTICE OF EVENING SESSION OF PUBLIC HEARING TOWNSHIP OF CHARLOTTENBURGH— NORTH LANDFILL SITE

A Joint Board, (Environmental Assessment Board and Ontario Municipal Board) established under the *Consolidated Hearing Act*, is currently conducting a public hearing concerning an application by the Corporation of the Township of Charlottenburgh to amendment it's Provisional Certificate of Approval No. A481004 for the North Landfill Site. The Township's application is for an Extension of Use for a further five year period and to increase the service area to include all of the Township of Charlottenburgh and the Village of Lancaster.

The Township is also seeking approval of Official Plan Amendment No. 36 to the Official Plan of the Township of Charlottenburgh for the purpose of setting policies respecting the current use and development of land known as the Township's North Landfill Site, and to change the existing designations of the site in order to permit solid waste disposal, a waste transfer station and a communication tower.

The Joint Board wishes to ensure that all members of the public who have an interest in the above mentioned application have an opportunity to express their views and concerns. Therefore, the Board has arranged for an Evening Session in order to hear the presentations of those individuals who are unable to attend at other times.

A French language translator will be available to assist members of the public and the Board with any interpretation requirements.

Submissions may be made in person at the hearing, either orally or in writing. The Board will not consider any submissions regarding the proposal after the hearing has been concluded.

Please take note that the Evening Session will be held:

Date and Time: Wednesday, March 3, 1993, commencing at 7:00 p.m.

Location: Charlottenburgh Recreation Centre
2nd Floor
19740 John Street
Williamstown, Ontario
K0C 2J0

DATED at TORONTO this 9TH day of FEBRUARY, 1993.

James Curren
Hearings Registrar
7-1c

CT CHARLOTTENBURGH TOWNSHIP
P.O. BOX 40, 19687 WILLIAM STREET, WILLIAMSTOWN, ONT. K0C 2J0

## Sale of Land by Public Tender

Municpal Tax Sales Act

The Corporation of the Village of Maxville

TAKE NOTICE that tenders are invited for the purchase of the land(s) described below and will be received until 3:00 p.m. local time on April 13, 1993 at Village Office, 2 Spring Street, Maxville, Ontario.

The tenders will then be opened in public on the same day at Village Office, 2 Spring Street, Maxville, Ontario.

Description of Land(s) Minimum Tender Amount $10,801.49

ALL AND SINGULAR that certain parcel or tract of land and premises situate, lying and being formerly in the Township of Kenyon, now in the Village of Maxville, in the County of Glengarry and Province of Ontario, containing half of an acre more or less, being composed of Part of Lot 6, Concession 18, Indian Reservation, which parcel of land may be better shown and more particularly described as follows: that is to say COMMENCING at a point on the line between said Lot 6 and Lot 5, in said Township, 20' on a course of north, 24 degrees west from the point where said lot line is intersected by the northern boundary line on the Right-of-way belonging to the Central Atlantic Railway Company. THENCE westerly on a course parallel with and at a uniform distance of 20' from the said northern boundary of said Railway Right-of-way 104' 6'' more or less; THENCE north 24 degrees West parallel with said division line, 209' more or less; THENCE north 89 degrees east on a course parallel with the said northern boundary of said Railway Right-of-way 104' 6'' more or less to the said division line; THENCE south 24 degrees east along said division line 209' more or less to the place of beginning TOGETHER WITH THE FREE AND UNINTERRUPTED use and right of use at all times of the Street (Right-of-way) 20' wide abutting the southern boundary of said parcel of land as laid out by the said party of the first part on north side of said railway lands and also of the farm crossing over said Railway appurtenant to and on the south side of said parcel and also of the road or street laid out by the party of the first part leading from the southern boundary line of said Railway Right-of-way to the Road Allowance between Concession 17 and 18 of said Indian Reservation in common with the said party of the first part, his heirs and assigns and the owners, tenants and occupants of the remainder of said lot 6.

Tenders must be submitted in the prescribed form and must be accompanied by a deposit in the form of a money order or of a bank draft or cheque certified by a bank, trust company or Province of Ontario Savings Office payable to the municipality (or board) and representing at least 20 per cent of the tender amount.

The municipality makes no representation regarding the title to or any other matters relating to the land to be sold. Responsibility for ascertaining these matters rests with the potential purchasers.

This sale is governed by the Municipal Tax Sales Act, R.S.O., 1990, Chapter M.60 and the Municipal Tax Sales Rules made under that Act. The successful purchaser will be required to pay the amount tendered plus accumulated taxes and the relevant land transfer tax, and any Survey required by the Land Registrar to properly describe the lands hereinbefore contained.

For further information regarding this sale and a copy of the prescribed form of tender contact:

Mrs. C. A. Charbonneau, Clerk-Treasurer
The Corporation of the Village of Maxville
2 Spring Street, Maxville, Ontario K0C 1T0
6-4c

# Church stewards raise money for Manor



**Maxville**
*by Gordon Winter*
*527-2888*

Another village organization has conducted a project to raise money for the Manor's building project. In spite of the storm last Saturday, the board of stewards of the United Church raised $640 at a luncheon and bake sale held in the church hall. Who will be next?

* * *

We extend very best wishes to Eva and Hormidas St. John on the occasion of their 40th wedding anniversary on Sunday. Accompanied by their families, their five sons and daughter Carmen were home for the family celebration. Along with our congratulations go our best wishes to Mrs. St. John for improved health.

* * *

Another Maxville native, Isabel Frith Templeton, will become the recipient of the 125th anniversary medal at a ceremony in Valleyfield this Sunday. Mrs. Templeton who lives at Allan's Corners, midway between Ormstown and Howick is being honored for her volunteer work in her community over many years. We offer our congratulations to this very capable lady who grew up here and then worked for the Bell Telephone Co. in Montreal before retirement.

* * *

We extend sympathy to Helen MacRae in the death of her father, Cranston Welford, Avonmore and to Helen MacLeod and her relatives in the death of her aunt Rachel Capron of Ottawa and formerly of St. Eugene.

* * *

Last Sunday in the United Church, the infant son of Alice and Martin Spuehler, St. Isidore was baptized and given the names Adrian Hans-Peter. This adds another member to the Canadian generation of this Swiss farming family.

* * *

Carolee and Robert MacIntosh took a one-week vacation from their farming duties and spent it, enjoyably, in Florida.

* * *

We offer our congratulations to the members of the local OMAF office in the publication of volume one of Glengarry at a Glance. It is a newsletter which will come out every second month and will demonstrate rural community co-operation.

* * *

My sister, Aida Anderson, and her son, Bruce, were here last Sunday. Aida nurses in a Montreal hospital and some time ago had her wallet stolen while at work. Six weeks later, the wallet was returned, compliments of Canada Post, with everything intact except the money. The wallet had been deposited in a collection box in Toronto. With all the complaints directed towards it, this was one act which was much appreciated by our mail delivery corporation.

* * *

In a recent 100 years ago column of the *Huntingdon Gleaner*, there was a report on a dairy convention. In part, it reads as follows: "The feature of the afternoon was an address on milk and its products and in praise of milk . . . The ailments common to children are largely due to improper diet, to their being given the pork, beef and pickles of their parents. If children up to the age of 10 at least were confined mainly to bread, porridge, and potatoes, with plenty of milk, they would be rarely sick and the coming generation would be stronger than it promises to be."

Maybe parents who have run out of threats could try this one!

* * *

Mabel and Bud Guindon attended the funeral of his cousin Andre St. Denis in St. Isidore. Also in attendance were two St. Denis sisters and their husbands, Mr. and Mrs. Bill Duperron, Windsor and Mr. and Mrs. Andre Filion, Smiths Falls.

* * *

There was no column last week because I was in hospital for a week for surgery. My convalescence seems to be satisfactory but I have little experience in this respect.

While in hospital, one of my best friends at the Manor died suddenly. He was Stanley Wightman, in his 97th year and a distinguished gentleman and farmer in the Lancaster area. Sympathy goes out to his family members.

* * *

On February 21st in the Dunvegan Recreation (old WI) Hall, between the hours of 2 and 4 p.m., there will be a birthday party for Joanna MacLean, Peter St., who is celebrating her 95th birthday. Mrs. MacLean is hale and hearty and the first along the street to have her walk swept after a snowfall. Her many friends in the village and elsewhere are invited to attend this party and bring best wishes and congratulations to this grand lady.

* * *

For the week of Feb. 1, the winners of the Lions Club Calendar Draw were Tom Leeks, Smiths Falls, Chester Valley, Moose Creek, Cheryl Clingen, Cornwall and Bertha Lalonde, Lana Michaud and Jim MacEwen from the village.

For the following week, the lucky ones were Alice Jodoin and Terry Smith, Alexandria, Claude Taillon, Dunvegan, Trudy Quinn, Monkland and Jack Robinson and Flavie Rolland from the village.

The members of the Club are preparing a breakfast for all on Feb. 21st from 8 a.m. to 1 p.m. and are hoping that there will be a strong support for this traditional fundraiser. The carnival is this weekend too, so there may be other attractions at the sports complex that will interest you.

* * *

The men of the United Church are serving a pancake supper on Tuesday, Feb. 23 from 5 to 7:30 p.m. You will be able to enjoy all the pancakes with maple syrup and sausages that it will take to fill you for a modest fee. You will receive a warm welcome and your support will be appreciated.

* * *

The purple finches are back and now a comparison may be made between them and the house finches. They are an early sign of spring and another, which I observed appropriately on Valentine's Day, was watching a blue jay feeding another. Apparently this gesture is a preliminary to pairing.

You may be able to notice the male goldfinches showing a bit more yellow coloration. This is another early sign of spring.

There are many wild pigeons finding food and refuge in the village. Only two have found our supply of cracked corn under the pine tree which is a favorite feeding spot for the doves. Originally it was meant for the cardinals which have never come.

Jack Lacroix, west of town, has very active feeders with two pair of cardinals visiting regularly. Bert McLennan, south of Apple Hill is reporting cardinals too and Pat Ferguson, southeast of Greenfield has a virtual wildlife reserve in her back yard. She has most kinds of birds, including owls and Mrs. Ferguson regulary hears wolves.

* * *

A reader from Harrington, Que., phoned to say that he has over 100 snow buntings at his feeder and he also has evening grosbeaks which seem to be scarce around here this year. However, Anne Kerr at Fournier also has the colorful and pugnacious grosbeaks.

# Monkland Optimists prepare for Charter Night to be held Feb. 27

The newly formed Monkland and District Optimist Club will be holding their "Charter Night" banquet on Saturday, Feb. 27 at the Maxville Sports Complex.

Optimist Club president Luc Chartrand of Monkland says the Optimist Club from Green Valley under its role as sponsor club will take on the roll of host club for this event.

Chartrand says for the more than 30 individuals that helped form the Optimist Club last fall this represents a significant event.

"For us it is formal recognition by the area Optimist Clubs and the national organization," says Chartrand.

The Charter Night will start at 6 p.m. with cocktails followed by the banquet at 7 p.m. The honorary chairman for the evening will be Optimist Governor Ed Belanger and his wife Mrs. Agnes Belanger.

Tickets for the event are $20 per person and the public is welcome to attend.

Anyone wishing to buy tickets may contact Carole Massia at 346-3657 or Marcel Brunet at 347-2374.


FOLLOW YOUR HEART

SUNWORKS
Renewable Energy Centre
1-613-632-0456
1466 Hwy 34, Hawkesbury, Ont.

LAST CHANCE!
ONTARIO HYDRO $2,000 REBATE



APPLY BEFORE FEB. 27, 1993
(If you qualify, call Sunworks for information)

INSTALLATION AVAILABLE
613-632-0456 613-874-2293
27-tfc

ALEXANDRIA OPTICAL
COMPLETE OPTICAL SERVICE
EYEGLASSES, CONTACT LENSES
DISPENSING OPTICIAN
For Eye Examinations
Tel. 525-4340
Lochiel St. W. Alexandria

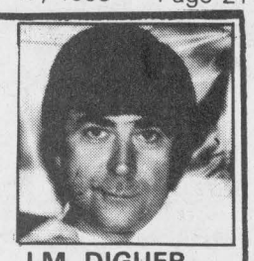

J.M. DIGUER
C.C.L.F.(M)O.C.L.A. 27-tf

IMPROVE ON A GOOD THING:
RRSP's



Registered Retirement Saving Plans are great. They're tax sheltered and so is the money your savings earn.
Furthermore, your interest grows at extremely competitive rates and you can take advantage of our unique creditor proof protection clause.
For more information please call Richard at:
QUESNEL INSURANCE AND INVESTMENTS
92 Kenyon St. E., Alexandria
Richard Quesnel
Res: 525-2322
525-1263
7-2c

DEMO SALE
1992 JETTA



4 dr., 5-spd, air, sunroof, cent. locks, met. paint.
SAVE UP TO $1,500
1992 GOLF GTI



2 dr., 5-speed, sunroof
SAVE UP TO $1,500
Large Stock of '92 Jettas Priced to Go!
LOW ON-THE-SPOT Financing Available
Some condition apply
See Us For Details
JACK MACDONELL MOTOR SALES LTD.
"I CARE" Team Award Winners
Honest, Competent, Friendly
Serving Glengarry over 30 years
632 Pitt Street
Cornwall
933-3483
VOLKSWAGEN • VOLKSWAGEN • VOLKS

Country Beef & Pork Shop
ABATTOIR
Government Inspected and Approved

SUPER PRICES AVAILABLE
on Bulk Meat Orders

| | Rail Price | | Rail Price |
|---|---|---|---|
| 1/2 or whole pork | .85 lb. | Beef long loins | 2.19 lb. |
| Hinds of beef | 1.89 lb. | Beef hips | 1.79 lb. |
| Front of beef | 1.25 lb. | Beef chucks | 1.25 lb. |
| Sides of beef | 1.45 lb. | Beef ribs | 1.99 lb. |

Cutting, wrapping and freezing available at 25¢ lb.

BULK PRICES

| | | |
|---|---|---|
| Lean ground BEEF 10 lbs. min. 1.99 lb. | Med. ground BEEF 10 lbs. min. 1.79 lb. | BACON 11 lb. Box 1.39 lb. |
| PORK LOINS Sliced 1.79 lb. | Maple Lodge WIENERS 1 lb. pack 99¢ | 100% Pure Beef PATTIES 10 lbs. min. 2.39 lb. |

SLAUGHTERING AVAILABLE
EVERY THURSDAY
for cattle, sheep, lamb and hogs
North Lancaster 347-2288

Pre-Season Savings

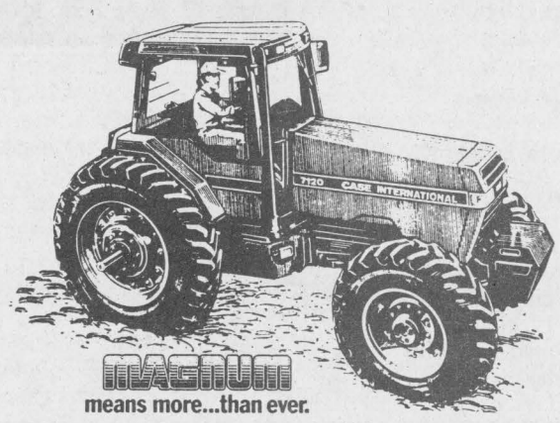


Call our service manager for his preseason specials like free pressure washing or free transportation on in-shop repairs; lots of parts specials too.*

Come see us now for all your spring equipment needs. We are there to help you get a good deal with flexible financing plans and quality new or used machinery. Test drive one of our tractors and find out the CASE IH difference.

*Special offer until March 31, '93. Special offer is dependent on amount of labour involved on repairs.

Over 45 years at your service
MARLEAU GARAGE LTD.
ST. BERNARDIN, ONT.
Industrial & Agricultural — Sales & Service
1-678-2033 Fax 1-678-2923
case IH


## ÉCOLES CATHOLIQUES DE Stormont, Dundas & Glengarry CATHOLIC SCHOOLS

**INSCRIPTIONS AUX ÉCOLES ÉLÉMENTAIRES DE LANGUE FRANÇAISE**

Afin d'inscrire votre enfant à la Maternelle ou au Jardin pour septembre 1993, vous devez appeler l'école pendant la semaine du 22 au 26 février 1993.

On décidera avec vous de l'heure à laquelle vous viendrez inscrire votre enfant d'une manière officielle entre le 1er et le 5 mars 1993.

Pour être inscrit à la Maternelle, l'enfant doit avoir 4 ans avant le 1er janvier 1994. Les maternelles sont à demi-temps.

Pour être inscrit au Jardin, l'enfant doit avoir 5 ans avant le 1er janvier 1994. Les jardins sont à plein temps.

L'éducation catholique de langue française, un "PLUS" dans la vie. Venez découvrir ce "PLUS".

N.B. : Veuillez apporter le certificat de baptême lors de l'inscription.

**ÉCOLES ÉLÉMENTAIRES DE LANGUE FRANÇAISE**

Laurier-Carrière
Glen Robertson (Ontario)
Tél. : 874-2022
Paul Hurtubise

Perpétuel-Secours
202, rue Principale
Alexandria (Ontario)
Tél. : 525-3043
Claude Brunet

Précieux-Sang
Glen Walter
Tél. : 931-1075
Alain Dumont

St-Bernard
Maxville (Ontario)
Tél. : 527-2989
Gilles Joanette

St-Joseph
Rue Oak
Lancaster (Ontario)
Tél. : 347-3473
Gisèle Decoeur-Lafrance

Ste-Marie
Green Valley (Ontario)
Tél. : 525-3660
Claude Mallette

Ste-Thérèse
North Lancaster (Ontario)
Tél. : 347-2728
Jean-Pierre Bourdeau

Pour renseignements supplémentaires n'hésitez pas à communiquer avec :
VINCENT SCOTT, surintendant de l'éducation
Section de langue française
1104, Première Rue est
Cornwall (Ontario)
K6H 1N6
(tél. 933-1720)

ALPHONSE LAFRANCE, président
Section de langue française

JACQUES LEDUC, Président du Conseil
ROGER DAVIDSON, Directeur général

**REGISTRATION TO ENGLISH-LANGUAGE ELEMENTARY SCHOOLS**

To register your child for Junior Kindergarten or Kindergarten for September 1993, please telephone the appropriate school the week of February 22 to 26, 1993.

A time will be set for you, when you call, to officially register your child between March 1 to 5, 1993.

To be registered in Junior Kindergarten, the child must be 4 years of age before January 1st, 1994. Junior Kindergarten is half-time.

To be registered in Kindergarten, the child must be 5 years of age before January 1st, 1994. Kindergarten is full-time.

N.B.: Please bring baptismal certificate when registering.

**ENGLISH-LANGUAGE ELEMENTARY SCHOOLS**

The Alexander
46 St. Paul Street
Alexandria, Ontario
(Regular)
Tel.: 525-2842
Charles Beaudette

Iona Academy
R.R. No. 2
Williamstown, Ontario
(50/50 French Immersion)
Tel.: 347-3518
Ron McAllister

St. Joseph's
33 Lochiel Street East
Alexandria, Ontario
(50/50 French Immersion)
Tel.: 525-4274
Gloria Théberge

For more information please contact:
BERNARD WARNER, Superintendent of Education
English-language Section
1104 First Street East
Cornwall, Ontario
K6H 1N6
(tel. 933-1720)

CHARLES ADAMS, Chairperson
English-language Section

JACQUES LEDUC, Chairperson of the Board
ROGER DAVIDSON, Director of Education

# Auld Lang Syne

**NINETY YEARS AGO**
**Friday, February 13, 1903**

•Owing to ill health, Rev. Wm. Fox has resigned the pastorate of St. Alexander Church, Lochiel, his resignation to take effect immediately. Rev. D. D. McMillan of Dickinson's Landing, a son of Hon. Dr. McMillan of Alexandria, has been appointed parish priest at Lochiel.

•Mr. McArthur, brother of Mrs. W. Condie, Bainsville, has received a contract from the CPR to build 100 miles of railroad.

•Alex D. McDonell, son of D. P. McDonell, Greenfield, took his departure for Dawson City on Thursday.

•M. Dapratto was chosen chief of the Fire Brigade, at a meeting held on Friday evening.

•The Alexander Club was organized Sunday evening in affiliation with St. Finnan's TA and CT Society. J. R. Proctor is chairman and committee members are J. A. McMillan, D. J. McDonell, Real Huot and A. G. F. Macdonald. The bowling alleys and other appointments of the hall are to be put in first class shape.

**EIGHTY YEARS AGO**
**Friday, February 14, 1913**

•The big Holstein sale held on Tuesday by Francis Trottier, 23-4th Lochiel, realized $5,385.50. Top price was $245, paid by J. R. Sproule, Dominionville, for Corinne of Lochiel.

•Peter McMillan left here Tuesday for Stranraer, Sask., taking with him a car of horses.

•J. T. Schell, president of the Schell Foundry, left here on Saturday on an extended business tour of the West, which will include visits to Chicago, Milwaukee, etc.

•There are rumors to the effect a movement is on foot to have Glen Robertson made a police village.

•D. E. McRae, district representative, Department of Agriculture, on Wednesday was joined by Mrs. McRae and child, who arrived from Guelph and will take up permanent residence here.

**SEVENTY YEARS AGO**
**Friday, February 16, 1923**

•The Signalling Section of the 154th Stormont-Glengarry Regiment has begun a two-month course under Lieut. Donald R. McDougall, signalling officer. The members are Leroy Cowan, Martin Costello, Murdie Dewar, Bruce Macdonald, James McDonald, Archie McDonald, Arnold McDonald, Joseph McDonald, Lloyd McDonald and Donald McDonald. They will be trained in flags, field telephone, lamp and the heliograph.

•Mrs. M. Kennedy, Dominion Street, sustained a fractured arm when she slipped on the icy pavement on Main Street, Friday.

•Ubald Rouleau, teller in the Bank of Hochelaga, on Tuesday left for Vernon, Ont., where he has been transferred.

**SIXTY YEARS AGO**
**Friday, February 17, 1933**

•Mr. and Mrs. Real Huot and members of their family were in St. Laurent on Saturday, attending the religious ceremony in connection with the taking of the holy habit by their daughter, Miss Simone Huot, who will be known in religion as Sister Mary Aime Martyr.

•On Saturday, Miss Frances Villeneuve, Maxville, daughter of Mr. and Mrs. F. B. Villeneuve, left for New York to enter St. Mary's Hospital, Brooklym as a nurse-in-training.

•Messrs. Sangster and McCuaig, Bainsville, have disposed of their cheese factory at Curry Hill to Mr. McDonald of St. Zotique.

•Sandy Kippen of Apple Hill recently suffered a badly cut foot.

**FIFTY YEARS AGO**
**Friday, February 12, 1943**

•One of the heavy snowplows of the Highways Dept. is coming to open No. 34, closed by heavy drifts between Alexandria and Lancaster, since Sunday's storm.

Mr. and Mrs. H. J. MacGillivray, Kirk Hill, have received word of the arrival overseas of their son, Sgt.-Pilot Campbell MacGillivray. On December 29, in Pine Grove School, a farewell party had been held for him.

•Sgt. Bruce Macdonald of the SD&G Highlanders, who recently returned from overseas, reported for duty at District Depot, Ottawa.

•LAC Eddie Hunter, a graduate at the St. John, Que., RCAF training school, February 6, has received his commission and is posted to Mountain View to take an instructor's course.

•Norman McCrimmon of McCrimmon, left Tuesday for Ottawa, were he has joined the RCAF.

•Wm. Smith, deputy postmaster at Dalkeith, left Monday for Ottawa.

•Capt. John J. Denovan, now serving overseas with the British Ministry of Supply, recently received his captaincy.

**FORTY YEARS AGO**
**Friday, February 13, 1953**

•Claude M. Cameron, 39, a native of Greenfield serving with the U.S. Army Air Corps, was killed last week in a plane crash in Florida.

•Hubert A. Quart, president of Maxville Chamber of Commerce, was elected president of the Glengarry Highland Games Committee.

•Lancaster veterans are planning organization of a Legion Branch. Capt. Rev. N. F. Sharkey, Ignatius Caron and Wm. McCreadie have been named a provisional committee.

•A party was held at the local Legion Branch, Tuesday, for Ptes. Jim Sharkey and Joe Thauvette who recently returned from Korea.

**THIRTY YEARS AGO**
**Thursday, February 14, 1963**

•Nine were left homeless this morning when the home of Mr. and Mrs. Stanley McGillis, 5th Lancaster, was destroyed by fire.

•Howard Morris, 4th Kenyon, has been appointed assessor for Kenyon Township.

•Among those holidaying in Florida are Maurice Brunet, Germain Pigeon, Real Boisvenue and Ronald Martin.

•Ralph MacSweyn has won the trophy as outstanding defenceman in the Ottawa-Hull District Junior Hockey League.

•A rink skipped by Bruno Besner, Maxville, won top honors in the Alexandria club's mixed bonspiel concluded Saturday. Other members of the rink were Doris and Charles Blaney and Claire Doth.

**TWENTY YEARS AGO**
**Thursday, February 15, 1973**

•Members of Alexandria Town Council approved an increase from $15 to $20 to members for attendance at all meetings of council or committees. The salary of the mayor to be $2,500 in lieu of meeting attendance remuneration.

•Local Initiative Program grants approved for this area include $30,771 to Lancaster Medical Clinic to cover labor involved in construction of Lan-Char Medical Clinic and $71,477 for the Town of Alexandria for reforestation of 500 acres, tree-cutting, renovations and repair to municipal buildings.

•Edgar Payette and wife Carmen, both of Massena, were killed accidentally while snowmobiling in the Glen Walter area.

•Lochiel Deputy-Reeve Alex McDonald has been appointed a director of Zone Seven of the Rural Ontario Municipalities Association.

•Two graduates of Alexandria District Minor Hockey are slated to play on all-star teams at the Montreal Forum on February 20. Blair MacDonald will be on the Quebec Major Junior Hockey League All-Stars while Donnie Morris will be with the University All-Stars.

•Linda MacCulloch and Bernard Brunet were married at St. Raphael's on February 10.

**TEN YEARS AGO**
**Wednesday, February 16, 1983**

•Diane Neilsen will reign as Queen of Alexandria's Winter Carnival this year. First and second princesses are Terry Wilamoski and Kim Menard respectively.



## Council holds inaugural meeting

The newly formed Villa Fatima/Palace Council held its first meeting Friday morning. The top priority was to elect the various council members. They are (from left to right) Hector Massey, treasurer; Therese Seguin, vice-president; Rosianne Proulx, president; Marie McLeister Julien, secretary. The council, which was created Dec. 1, will hold monthly meetings and will relay suggestions or concerns that residents have on to management.

BLOOD DONOR CLINIC
Sacred Heart Parish Hall
THURSDAY, FEB. 25
2:00-4:30 — 6:00-8:00 p.m.

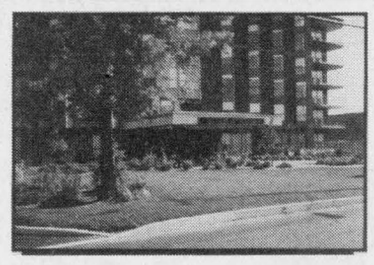

Chateau Cornwall

DISCOVER

The Chateau Cornwall
*Style of Life for Seniors*

- Reduced Rates
- Friendly Staff
- Enthusiastic Residents
- Free Transportation
- Exciting Menus...and More



*The Most Comfortable, Desirable and Affordable Seniors Retirement Complex in Eastern Ontario*

*Convenient Downtown Location*
*Located at First Street, two blocks east of Pitt. Handy to churches, shopping, public library, adjacent to Horovitz Park, near the Civic Complex and the riverfront park area.*



Chateau Cornwall
For viewing appointment, please call 937-4700

# Residents celebrate St. Valentine's Day

**Glen Robertson**
*By Colette Sauvé*
*Tel. 874-2076*



Over 200 people gathered at the social centre last Saturday and proved that St. Valentine's spirit is still alive and well. Everyone enjoyed the western music and many prizes were drawn. Congratulations to the Optimist organizers for a job well done and a special thank you to all our sponsors.

* * *

Winners of the euchre held last week were: Remi Campeau, Maurice Sauvé, Lucille Henri, Rolland Periard, Léonide Rozon, Rosa Beriault, Marie Claire Campeau, Evangeline Campeau and Annette Lyman. Therese Seguin was the recipient of the skunk prize and the door prize went to Elianne Benoit. Draw prizes went to Henri Brabant, Viola Hope and Donat Titley. Next card party will be on Feb. 23rd.

* * *

Colette Lavigne of Alexandria, Ghislaine Piché of Dalkeith and Dianne Larocque of Glen Robertson shared a jackpot of $400 at the monthly bingo which was held last Saturday at the social centre. The other jackpot was won by Carmen MacDonald of Alexandria. Evelyne Beaupré was the lucky winner of both the mystery game and the bonanza.

Congratulations to all of you! A reminder that the next bingo will be one week ahead of schedule on March 6th.

Fern and Lilly Rozon returned at the end of January from a five week vacation in sunny Hollywood, Florida. They were quite busy as many of their friends were vacationing down there. Among them were Michel and Carole Roy of Pincourt and Aline and Rene Menard of Alexandria. Last Thursday, Fern and Lilly Rozon and other family members motored down to Orleans for a surprise party to celebrate their daughter Suzanne Poirier's 40th birthday.

John and Eileen Flood recently came back from a four-week trip to beautiful Davenport, Florida. While there, they visited with friends and saw many breathtaking places such as Universal and MGM Studios, Busch Garden and Cyprus Garden.

* * *

Happy birthday wishes go out to: Richard Titley of Edmonton on Feb. 18th and to Raymond Titley of Calgary on the 22nd, from family and friends. To Diane Saucier on the 18th, to Joan Johnson on the 20th and François Théoret also on the 20th, to Beatrice Lalonde, John Van Den Oetelaar and Robert Massie all on the 21st. The best to all of you!

* * *

Please keep this date in mind: Feb. 28th, Club 65 will be holding a brunch. More details in next week's paper.

* * *

Have a good week!

POULIN
CUSTOM CABINETS



Custom Built Furniture
At Affordable Prices
Wall Units
Bedroom Sets
Kitchen Cabinets
RR #2, Green Valley
525-2645

LIGHT THE DARKNESS
World Campaign for the Victims of War

DON'T WAIT WEEKS!
4 HR CHAIN REPAIR & RING SIZING
First in finest diamonds
fraser
jewellers ltd
13 Second St. West
932-8714

Conseil scolaire public de
STORMONT, DUNDAS ET GLENGARRY
Public School Board

LA SECTION DE LANGUE FRANÇAISE

est à la recherche d'une personne pour occuper

*LE POSTE DE LA DIRECTION*

à sa deuxième école élémentaire publique de langue française qui sera située à Alexandria (Ontario)

En plus de posséder les qualifications requises, vous êtes déjà reconnu/e pour votre compétence professionnelle et pour votre capacité de faire travailler les gens en équipe vers l'atteinte d'un but commun.

Motivé/e et motivant/e, vous exercez déjà un rôle de leadership dans votre milieu de travail et dans les dossiers francophones. Votre amour des enfants, vos connaissances en programmation scolaire, vos habiletés en supervision/évaluation et votre sens de l'organisation vous permettent de travailler avec les parents en vue de la réalisation de ce projet éducatif.

Au point de départ, l'école comprendra des classes de la maternelle à la 3e année inclusivement. Quoique l'entrée en fonction est prévue pour septembre 1993, la Section de langue française tentera de faire libérer la personne choisie dans les plus brefs délais à la suite de la sélection finale.

Les candidatures seront reçues jusqu'au 22 février 1993 par

Gérald G. Samson
Surintendant du personnel
Conseil scolaire publique de Stormont, Dundas et Glengarry
902, 2e Rue ouest
Cornwall (Ontario)
K6H 5S6

*"Employeur assurant l'égalité d'accès à l'emploi" / "An equal opportunity employer"*

SEEKING EXCELLENCE THROUGH EDUCATION
L'ÉDUCATION, LA VOIE DE L'EXCELLENCE

Le président du Conseil, *Brock Abraham*, Chairman of the Board
Le président de la SLF, *Daniel Morin*, Chairman of FLS
Le directeur de l'éducation, *James W. Dilamarter*, Director of Education

Conseil scolaire public de
STORMONT, DUNDAS ET GLENGARRY
Public School Board

**QUESTION:** **Cette nouvelle école publique à Alexandria est-elle pour une religion en particulier?**
— Absolument pas. Toute école publique souhaite la bienvenue aux enfants et aux familles de toutes les religions.

**QUESTION:** **Les catholiques aussi?**
— Mais oui, comme tous les autres.

**QUESTION:** **Est-ce qu'on y enseigne la religion?**
— Non, pas pendant les heures de classe. Toutefois, comme à Horizon-Jeunesse à Cornwall, différents groupes de parents s'organisent entre eux pour devenir responsables de l'enseignement religieux de leur choix. L'école leur est rendue disponible gratuitement avant ou après les heures de classe.

**QUESTION:** **Mais je pensais que tous les francophones pratiquaient la même religion...**
— Heureusement ou malheureusement, ce n'est plus le cas de nos jours. D'excellents francophones pratiquent diverses religions, d'autres ne pratiquent pas et d'autres encore recherchent autre chose dans une école pour leurs enfants. L'école publique respecte ces différences et met beaucoup d'emphase sur les valeurs humaines et morales basées sur le respect de soi-même et sur le respect des autres.




*D'autres questions et réponses à venir dans les prochains numéros...*

# Business and Professional Directory

## Accounting/Bookkeeping

**CRAIG GAREAU KEEN DESPATIE MARKELL**
Chartered Accountants
CA

CORNWALL
310 Second Street West
Cornwall, Ontario K6J 1G9
Office (613) 932-3610
Fax (613) 938-3215

MORRISBURG
Fifth Street, Box 774
Morrisburg, Ontario K0C 1X0
Office (613) 543-2981
Fax (613) 543-4316

## Appliance Repair

**PICHER**
MAJOR APPLIANCE REPAIRS AND REFRIGERATION
"YOUR ONE STOP FOR ALL HOUSEHOLD APPLIANCE REPAIRS"
USED APPLIANCE SALES
SERVICING YOUR APPLIANCES FOR OVER 15 YEARS
**205 Dominion St. N. 525-3463** (business and after hrs)
**118 Lochiel St. 525-4433** (business hours)

## Construction Services

**DANAHER CONSTRUCTION**
**Brian J. Danaher**
Licensed General Carpenter
**Home Building Renovation and Commercial Construction**
ONTARIO NEW HOME WARRANTY PROGRAM
**613-347-7729**

## Land Surveyors

**Ron M. Jason Surveying Ltd.**
ONTARIO AND CANADA LAND SURVEYORS
Consulting Office
2 Kenyon Street West, Alexandria, Ontario K0C 1A0
Phone
**(613) 525-2309**
**or toll free to Prescott 1-800-561-1905**
Manager: Kenneth J. Ketchum, B.Sc., OLS
Hours: Thursday 9:00 a.m. - 12 noon

## Accounting/Bookkeeping

**M&A Malette & Associés/Partners**
COMPTABLES AGRÉÉS / CHARTERED ACCOUNTANTS
**Pierre Vaillancourt, c.a.**

Jacques Malette, c.a.
Diane Tittley, c.a.
Pierre Vaillancourt, c.a.
Chantal Cyr, c.a.
Johanne Desparois, M.fisc.
Denis Laflèche, c.g.a.
Luke Robertson, c.a.

1420, Place Blair, Suite #700, Gloucester, Ontario, K1J 9L8, Tél.: (613) 748-7315, Fax: (613) 747-7703
1, rue Principale, Suite #510, Hawkesbury, Ontario, K6A 1A1, Tél.: (613) 632-0901, Fax: (613) 632-5359
C.P./PO 848, MacLeod Crescent, Alexandria, Ontario, K0C 1A0, Tél.: (613) 525-3322, Fax: (613) 525-3337

## Appliance Repairs

**LAMP'S APPLIANCE REPAIR**
Parts & Home Service
*•Refrigerator •Washer •Range*
*•Dryer •Dishwasher •Hot Water Tank*
Also Low Prices on Reconditioned Appliances with Warranty
*VISIT OUR SHOWROOM*
RR 1, Alexandria (1/4 mile east of Fassifern on Locheil Rd.)
**Rhéal Lampron — 525-4520**

## Construction Services

**FRANKLIN**
**Home Building Renovation Contracting**
ONTARIO NEW HOME WARRANTY PROGRAM
*Complete Interior & Exterior Renovations*
*Roofs, Siding, Windows and Doors*
Mallory Franklin
North Lancaster
**347-7666**

## Land Surveyors

**HAZEN MELDRUM LIMITED**
ONTARIO LAND SURVEYORS

Cornwall Office
Hazen Meldrum
N.S.L.S., O.L.S.
**Tel: 932-8124**

Winchester Office
W.J. Johnson
O.L.S.
**Tel: 774-2414**

## Accounting/Bookkeeping

**BDO DUNWOODY WARD MALLETTE**
Comptables Agréés
Chartered Accountants
**431 Main S.**
**Alexandria, Ontario**
**K0C 1A0**
**525-1585**
Cornwall 932-8691
Embrun 443-5201
L'ACCENT EST SUR LE SERVICE
THE ACCENT IS ON SERVICE

## Carpets

**DISCOUNT CARPET SALES**
**938-0735**
421 Fourth St. W.
Cornwall, Ont.
K6J 2S7
*Art Buchanan*

## Construction

**RENOVATIONS**
COMPLETE HOME RENOVATIONS
Cabinetmaking, General Carpentry, Ceramics, Jointing, Wallpapering, Painting, Vinyl eaves and more....
***FREE ESTIMATES***
Satisfaction Guaranteed
KEN OMA
**525-2454**

**B.A. MacKinnon Construction**
ADDITIONS • RENOVATIONS
HARDWOOD FLOORING
GENERAL CARPENTRY
Bus: **525-2835**
Res: **525-2025**

## Specialty Shops Video Service

**A SPACE THIS SIZE CAN BE YOURS**
**13 WEEKS $260**

## Accounting/Bookkeeping

**Deloitte & Touche**
CHARTERED ACCOUNTANTS / MANAGEMENT CONSULTANTS

**Hawkesbury**
250 Main St. E., Suite 210
**632-4178**

**Cornwall**
100 Second St. W.
**932-5421**

***Other national capital region offices...***
Ottawa, Hull

## Carpets

**FLOORING**
**CUSHION FLOOR**
**FLOOR TILES**
**CARPETING, ETC.**
Armstrong floor fashion center
Tapis
**RICHARD RANGER**
Carpet Inc.
**360 Main St. S. Alexandria 525-2836**

## Custom Sawmilling

**VOGEL CUSTOM SAWMILLING**
Turn logs into valuable lumber
Certified to A-Grade Lumber
*—SNOW REMOVAL—*
SNOW REMOVAL
RR #1, Williamstown **347-7158**

## Vertical Blinds

**VERTICAL BLINDS**
**Custom Made**
Also carpeting, flooring, tiles, ceramics, wallpaper, draperies and much more **Submanufacturer for *Vertican Blinds***
Tapis
**RICHARD RANGER**
Carpets Inc.
**360 Main St. S. Alexandria 525-2836**

## Accounting Financial Services

**GCW Consulting**
BOOKKEEPING
TAX RETURNS
*Computer-Based, Dependable Services*
***Gerd Wiencke***
***RR 5, Alexandria***
**525-1062**

**PFS** PROFESSIONAL FINANCIAL SERVICES
Ozzie Wind CMA
*Accounting*
*Tax Returns*
*Operations Analysis*
R.R. #2, Green Valley
**525-5559**

## Carpets

**MULTI-DECOR**
Your Home Interior Decorating Centre
We carry a wide selection of
*Richmond* CARPET-TAPIS and Armstrong Flooring
Lynn Fournier, prop.
Corner of Main and Hwy. 34 Vankleek Hill 678-3370

## Electrical Contractors

**ELECTRICAL CONTRACTOR**
Industrial, Residential, Commercial, Agricultural
NEW INSTALLATIONS — RENOVATIONS
*Satisfaction Guaranteed*
**SHONIKER**
ELECTRIC AND ELECTRONICS LTD.
***FREE ESTIMATES***
***850 Boundary Rd. Cornwall 933-3440***

## Well Drilling

**WELL DRILLING**
SINCE 1956
**Water Source**
**Heat Pumps**
**Pools & Whirlpool Spas**
ROY'S
BioGuard Computerized Water Analysis
410 SEVENTH ST. W.
CORNWALL
Call Collect **933-0411**

## Antenna/Satellite Systems

**ANTENNA AND SATELLITE SYSTEMS**
Sales — Service — Installation
Quasar. ENTERTAINMENT UNITS
Sales and Service
***Panasonic Car Audio***
**Technic Stereo Systems**
**MIRON**
**Electronic Sales and Service**
**Green Valley 525-4007**

## Clock Makers

R. BAIER
(613) 674-2046
**Black Forest Clock Shop**
MASTER CLOCK MAKER
*Repair and Restoration of Fine Clocks and Antique Timepieces*
*QUALITY WATCH REPAIR*
RR #1, Ste-Anne de Prescott, Ont. K0B 1M0

## Farm Supplies

**G.&J. YELLE INC.**
**SALES & SERVICE**
*STABLING, FEEDING & MANURE SYSTEMS*
•Butler & Ideal Equipment
•Agri-Vent Ventilation
•Victoria Bins
•Silo Superieur
•Cote - Evacuair
**Crysler 987-5336**

## Wood-Heat Water Treatment

**HAWKESBURY CHIMNEY SWEEPS**
Professional cleaning, repairs, inspection & consulting services
*FULLY INSURED*
Call Edward McDonald
**525-4022**

**REVOLUTIONARY**
Non-electric water conditioner gives you soft water 24 hrs. a day, automatically
***•Repairs to all major makes of water conditioners***
***•Free water analysis***
***•Also Distilled Water***
**MAURICE DEGUIRE**
**Water Treatment**
**Alexandria 525-4319**

## Antenna/Satellite Systems

**SATELLITE SYSTEMS**
**Sales and Service**
Authorized VC II *Plus* Programmer
SHONIKER
ELECTRIC AND ELECTRONICS LTD.
**850 Boundary Rd.**
**Cornwall**
**933-3440**

## Construction Services

**JOHN HAGEN CONSTRUCTION**
*•Home Building •Renovations & Additions*
*•Custom Planning*
R-2000
ONTARIO NEW HOME WARRANTY PROGRAM
**525-5508**

## Engine Repairs Furnace Service

**LANCASTER SMALL ENGINE REPAIRS**
Lawn & Garden Equipment
Chainsaws, Snowblowers, etc.
**Last House on Oak St.**
Prop. Allan Flaro
**347-2610**

**DENIS JOANETTE**
•Oil furnace service and repairs
•Fast, efficient 24-hr. service
•Installation
**525-4915**

## Wood / Heat

**MATERIAUX *Campi* INC.**
•Vermont Castings
•Jotul •Regency
•Drolet •Osburn
•Elmira •BIS II
•Napoleon
•Campagnar
•Pellet stoves
**Sale — Services — Installation**
**Hours: Mon.-Wed. 8-5:30; Thurs.-Fri. 8-8; Sat. 8-3**
**(514) 373-9887**
2555 boul Langlois
Valleyfield, Qué.

## Construction Services

**For All Your Advertising NEEDS**
**Call 525-2020**
**and ask to speak to your district salesperson**
The Glengarry News

**SAUVÉ CONSTRUCTION**
Specializing in
pardging cement flooring
patios and steps
Also carpentry
hardwood floors
renovations and drywall
**(613) 874-2785**

**Ranald MacDonald**
**Construction**
***Licensed Carpenter***
*• New Houses*
*• Barns & Renovations*
*COMMERCIAL*
*INDUSTRIAL*
*RESIDENTIAL*
R-2000
**RR 3, Dalkeith, Ont.**
**874-2489/2431** after 5 pm

## Kitchens/Bathrooms

**Professional Kitchen Designs**
Call Mario Richer, 18 yrs exp. for personalized service
**Kitchens & Bathrooms**
Available in large assortment of wood products and melamine, country and modern style.
ALEXANDRIA BUILDER'S SUPPLIES LTD.
Home hardware building centre
580 Hwy. 34, Alexandria, Ont. 525-3151 or 525-4681

## Wood/Heat

**SUNWORKS**
**YOUR SPECIALIST IN WOOD HEATING**
STOVES—FURNACES—FIREPLACES
CHIMNEYS—LINERS—INSERTS—WINDOWS—WATER
***GROUND SOURCE HEAT PUMPS***
For Estimates Call Richard Kerr
1466 Hwy 34, Hawkesbury
**(613) 632-0456**
Res: Dalkeith 874-2293

# WIN A DRIVE-AWAY VACATION GET-AWAY



## 24 To Be Won!
## 3 GREAT CHOICES

**Orlando, Fla.**
4 Days / 3 Nights For Two
(Travel Not Included)

or

**Nashville, Tenn.**
4 Days / 3 Nights For Two
(Travel Not Included)

or

**Virginia Beach**
4 Days / 3 Nights For Two
(Travel Not Included)

DRAW DATE: MARCH 10

Hilton Inn Gateway
Altamonte Springs Hilton
Ramada Inn NASHVILLE
Holiday Inn VIRGINIA BEACH

The choice is yours, from swimming to tennis to golfing, you choose the time and the place...

**GREEN FEES INCLUDED**
4-DAYS OF GOLFING
(Famous Golf Courses)

## ENTRY FORMS AVAILABLE FROM THE FOLLOWING BUSINESSES, OR CLIP THESE COUPONS AND BRING THEM INTO THE BUSINESSES ADVERTISED ON EACH

**RULES:** 1) 30 days notice required to reserve rooms. 2) Some restrictions and surcharges may apply on travel dates. 3) All vacations require a $25 deposit upon making reservations. This fee is refunded by the hotel. 4) Hotel stay includes lodging for 2 adults and children in one room. 5) You may enter the "Vacation On Us!" contest as often as you like. 6) No purchase necessary. 7) You must be at least 18 years old. 8) Entry blanks available at participating merchants and through ads in The Glengarry News. 9) Winners will be awarded the week of March 10, 1993. 10) A listing of the official winners may be obtained from The Glengarry News after March 10, 1993. 11) Neither these merchants nor The Glengarry News shall be liable, either financially or otherwise, for any damages or claims that may occur as a result of these awards.

Name .....
Address .....
City .....
Pro. ..... P.C. ..... Tel: .....

**ALEXANDRIA PIZZERIA**
127 Main St. S., Alexandria
525-2744 or 3075

Name .....
Address .....
City .....
Pro. ..... P.C. ..... Tel: .....

**Genuine Convenience Store**
99 Main St. N., Alexandria
525-1252

**GET-AWAYS INCLUDE:**
Deluxe Acommodations, First Morning continental Breakfast, Special Discounts or Free Tickets (varies per package), Golf packages. Vacations cover 2 adults and up to 3 children, transferable and valid thru March 31, 1994.

Name .....
Address .....
City .....
Pro. ..... P.C. ..... Tel: .....

**FERN CAMPEAU**
Dalhousie Station
269-2737
Ford New Holland

Name .....
Address .....
City .....
Pro. ..... P.C. ..... Tel: .....

**ALEXANDRIA PRO HARDWARE**
431 Main St., S., Alexandria
525-3620

Name .....
Address .....
City .....
Pro. ..... P.C. ..... Tel: .....

**MOE SCHULMAN**
12 Second St. West
Cornwall
932-6202

Name .....
Address .....
City .....
Pro. ..... P.C. ..... Tel: .....

**ELGIN TV**
**Radio Shack**
Sales & Service
15 Elgin St. W., Alexandria
525-1204

Name .....
Address .....
City .....
Pro. ..... P.C. ..... Tel: .....

UPTOWN HAIR DESIGN
15 Mill Square, Alexandria
525-4921

Name .....
Address .....
City .....
Pro. ..... P.C. ..... Tel: .....

**GRANT NISSAN**
700 Rosemount Ave., Cornwall
933-7555

Name .....
Address .....
City .....
Pro. ..... P.C. ..... Tel: .....

**GLENGARRY TIRE**
Glen Robertson
874-2727
Goodyear

Name .....
Address .....
City .....
Pro. ..... P.C. ..... Tel: .....

**Miron Electronic**
Quasar
Hwy 34, Green Valley
525-4007

Name .....
Address .....
City .....
Pro. ..... P.C. ..... Tel: .....

**Yvan Desautels General Store**
North Lancaster
347-2221

Name .....
Address .....
City .....
Pro. ..... P.C. ..... Tel: .....

Rob McIntosh china & crystal shops
Highway 2, South Lancaster
347-2004

Name .....
Address .....
City .....
Pro. ..... P.C. ..... Tel: .....

**GIANT TIGER**
595 Main St. S., Alexandria

Name .....
Address .....
City .....
Pro. ..... P.C. ..... Tel: .....

MacEWEN PETROLEUM INC.
**SCOTT'S CONVENIENCE**
Main St., Maxville
527-3120
(SOME EXPENSE MONEY INCLUDED)

Name .....
Address .....
City .....
Pro. ..... P.C. ..... Tel: .....

NORTH STOP
OPEN Mon-Sat 6 am-10 pm
Sun 8 am-10 pm
FULL SERVICE
346 Main North, Alexandria
Petro-Canada
525-3077

Name .....
Address .....
City .....
Pro. ..... P.C. ..... Tel: .....

**BURGER HOUSE**
582 Hwy 34, S., Alexandria
525-4455

Name .....
Address .....
City .....
Pro. ..... P.C. ..... Tel: .....

ALEXANDRIA BUILDERS SUPPLIES LTD.
Home hardware
580 Hwy 34 S., Alexandria
525-3151

Name .....
Address .....
City .....
Pro. ..... P.C. ..... Tel: .....

IMAGE SHEAR
**SHEAR IMAGE**
11 Main St. S.
Alexandria
525-5319

Name .....
Address .....
City .....
Pro. ..... P.C. ..... Tel: .....

**Town & Country**
Flowers & Gifts
17 Main St., Alexandria
525-4098

Name .....
Address .....
City .....
Pro. ..... P.C. ..... Tel: .....

Esso
**Brown House Corners Inc.**
Hwy 34 South, Green Valley
347-2583

Name .....
Address .....
City .....
Pro. ..... P.C. ..... Tel: .....

**D & R SMALL ENGINES**
North Lancaster
347-3553
Bolens

Name .....
Address .....
City .....
Pro. ..... P.C. ..... Tel: .....

The Glengarry News
3 Main St., Alexandria
525-2020

Name .....
Address .....
City .....
Pro. ..... P.C. ..... Tel: .....

**Frenchie's Place**
23 Main St. N., Alexandria
525-3510

Name .....
Address .....
City .....
Pro. ..... P.C. ..... Tel: .....

**FASSIFERN STORE**
Hwy 34, North
525-2144