# The Glengarry News

VOL. LXXVII — No. 51 ALEXANDRIA, ONTARIO, THURSDAY, DECEMBER 19, 1968 SINGLE COPY 10c


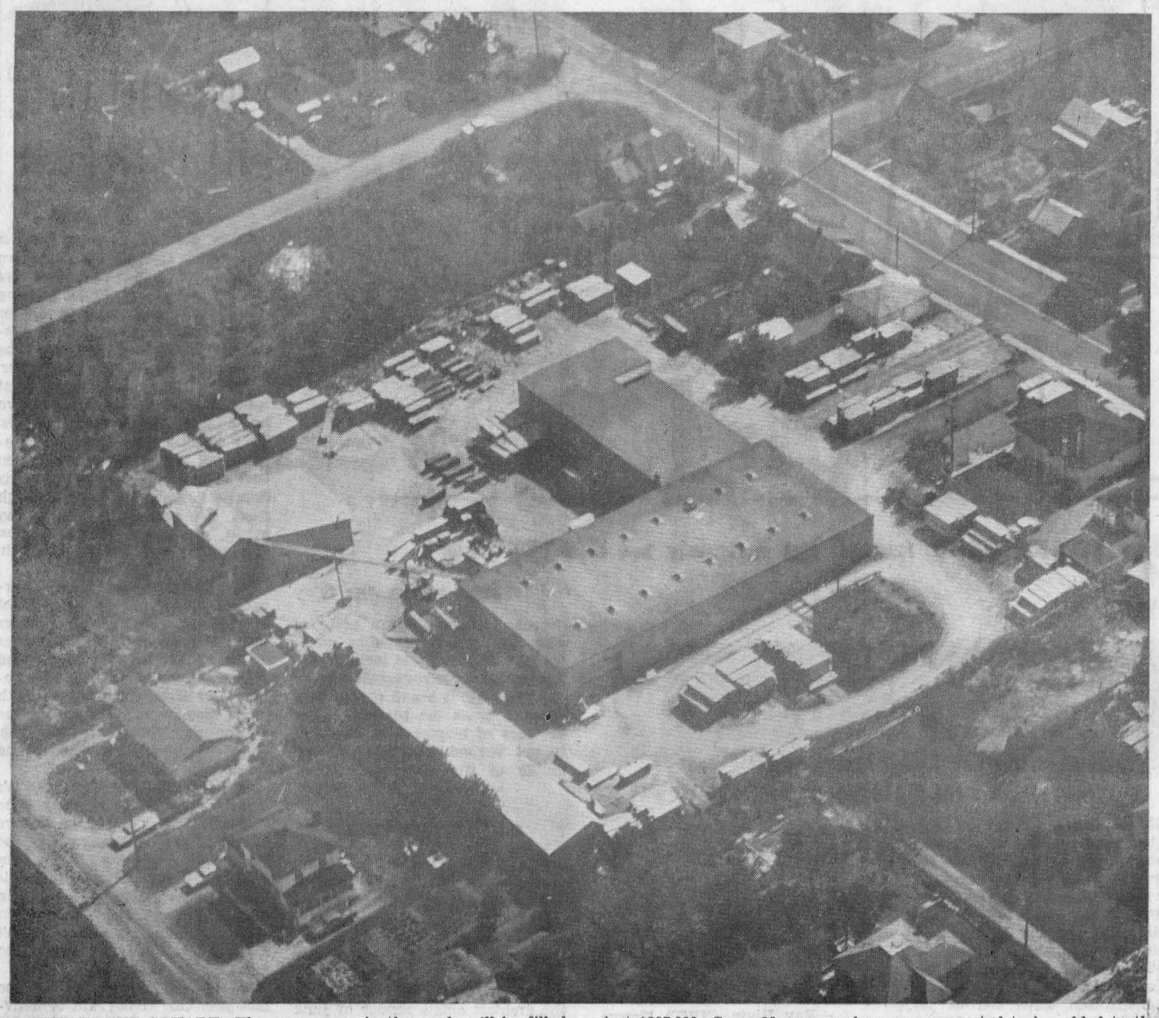

TO FILL IN THE SQUARE—The open space in the angle will be filled in by the 8,800 square foot addition planned for early spring by Alexandria Sash & Door Co. Ltd. Rolland Cholette, proprietor, learned this week the Ontario Development Corporation had approved a forgiveable loan of $73,000 to help finance the addition. With conversion of the entire plant to modern woodworking machinery the total cost is estimated at $207,000. Some 20 new employees are expected to be added to the payroll. The plant is located off Lochiel Street, seen angling to top of picture. A bit of Bishop Street is seen at right below. The fire-resistant concrete plant was built following a disastrous fire which razed the original plant five years ago. At right of main plant is the kiln, warehouse and shavings sheds are north of building. —Photo by Robert

## New Council May Restrict Snowmobiles

A by-law restricting the use of snowmobiles within the town limits has been prepared by Police Chief Sylvio Cleroux for possible adoption by the new town council when it meets in January.

Chief Cleroux has given a copy of the by-law to the new Snow-Goers Club and seeks their ideas and suggestions concerning the provisions. A spokesman for the club says most members feel some restrictions should be in force in preference to a total banning of the machines as has been instituted at Hawkesbury.

Accompanying the by-law is a map showing the streets on which snowmobiles would be permitted. These are for the most part boundary roads or streets giving access to lake, park or rural areas. Only east-west streets to be used would be William, Lochiel, Centre, St. George Sts. and McDougald Ave. They would be connected along the eastern border of the town by the boundary road north to Centre St., and north from there via Bishop St. In the north west area Glencoe St. will give access to the lake. Highway 34 would be used south from William St. and north from McDougald Ave. to reach the town limits.

Other streets of the town could be traversed only to reach a garage or for housing of the vehicle and the most direct route must be used for such a purpose. Penalties would be not less than $20, and not more than $100 for each offence, plus costs.

The Snow Goers Club is holding the opening of its clubhouse Saturday night and it is intended to discuss provisions of the by-law at this gathering.

## *Carol Singers To Be Out Sunday*

**Tune your television sets down low Sunday night, or you might miss the Christmas carollers when they come around to your house.**

**A group of local girl singers will be out on the town, Sunday night, to sing the well-loved carols and collect donations for the Lions Club Christmas baskets fund. They expect to start out after supper and visit as many homes as time and weather permit.**

**Keep your porch light on we'd suggest; and an ear pealed.**

## Williamstown Man Fatally Injured In Two-Car Crash Near Kingston

James Allan Alguire, 20 of Gananoque, elder son of Mr. and Mrs. Elgin R. (Bud) Alguire of Williamstown, was fatally injured Monday night near Kingston when his car was in head-on collision with another.

Lorne Arthur Shields, 23 of Lansdowne, Ont., driver of the other car, was instantly killed in the crash.

Both men were alone in their cars when the crash occurred on Highway 401 just east of Kingston. According to a report of the accident Alguire was driving from Kingston to Gananoque when he was in collision with the second car, said to have been driving in the wrong lane of the four-lane highway. He died at 2 a.m. Tuesday in Kingston General Hospital.

A native of Williamstown, Jim Alguire attended Char-Lan High School and was employed with a survey crew based at Gananoque. His father is manager of the Kraft Foods Ltd. milk plant at Williamstown.

To mourn his untimely and tragic death he leaves his parents, a sister, Barbara Ann, attending the Regional School of Nursing at Cornwall, and one brother, George, a student at Char-Lan. His mother is the former Janet Boa of Lachute.

Also surviving are his grandparents, Mrs. George Alguire of Cornwall, and Mr. and Mrs. Leonard Boa of Lachute.

The body is resting at the McArthur & MacNeil Funeral Home in Cornwall and the funeral will be held Friday for service in St. Andrew's United Church, Williamstown, at 1.30 o'clock. Interment will be in Maple Ridge Cemetery, Chesterville.

## Santa Claus Arrives Friday For Four-Day Visit With Area Kiddies

### Santa Coming To Dalkeith, Saturday

The Lions Club of St. Eugene is delivering turkeys to less fortunate families in its area as well as Dalkeith, Ste Anne de Prescott and Chute a Blondeau.

Santa Claus will visit Dalkeith Saturday afternoon at 2.30 courtesy of the St. Eugene Lions, one of whose members is Denis Ethier.

Santa Claus will be here Friday morning for a four-day visit to Alexandria reports John G. Proulx, chairman of the merchants committee which was in contact with the jolly old gent Saturday night.

Santa will occupy his snuggery on the Stedman lot immediately north of the News Office and he hopes to meet all children of town and county there.

His schedule on Friday, Saturday and Monday will be 10 a.m. to 12 noon, 1.30 to 5 p.m., 6.30 to 8 p.m. Tuesday, he will be on the scene from 10 to 12 a.m. and from 1.30 to 6 when he takes off to ready for his Christmas rounds behind his reindeer.

Several business people met in the Hub hall Saturday night when final arrangements were completed for Santa's visit under aegis of the Board of Trade. The board requests local merchants and business people to mail in their contributions to the fund. These should be sent to Board of Trade, box 5, Alexandria. Receipts will be forwarded to all donors.




NEW RICHELIEU PREXY—Robert "Bob" Leroux, incoming president of Alexandria Richelieu Club receives the gong and gavel of office from Past President Guy Cholette as the new slate of officers takes over. In background is Vice-President Ron Bradette, at right is Secretary Claude Ouellette. Other officers on the new slate are Raymond Rochon, treasurer, Paul Poirier, "cardinal", Gerard Roy, Jean-Luc Caron and Ronald Cholette, administrators. —Photo by Robert

## Sash And Door Plant To Expand And Modernize With Government Aid

An expansion of plant area and modernization of equipment is in the books for Rolland Cholette's Alexandria Sash & Door factory.

Long in the planning stage the program got the "go" signal Tuesday with word from Osie F. Villeneuve, MPP that the Ontario Development Corporation had approved a forgiveable loan of $73,000 to help finance the $207,000 project. The balance, $134,000, is being borrowed from the Industrial Development Bank at Ottawa and approval for this loan had been received several weeks ago.

In the plans is an 8,800 square foot addition to the plant and replacement of some 90 per cent of the existing woodworking machinery with new modern equipment.

Purchase of the machinery will be made immediately, reports Guy Cholette and construction of the addition will start in early spring. The enlarged plant will provide jobs immediately for 15 or 20 more men and as sales increase it is expected more employees will be hired.

The plant manufactures moldings and Mr. Cholette's two sons, Ronald and Guy, are associated with their father in the business.

### Two Holidays

Mayor Periard has issued the proclamation calling for holidays here both on Boxing Day, Dec. 26th, and Jan. 2nd.

## James Robinson Died At 85

A lifelong resident of Lochiel Township, James Robinson died Dec. 8 in Macdonell Memorial Hospital, Cornwall. He was aged 85.

Mr. Robinson was born in Lochiel, a son of Louis Robinson and his wife. Flora Miller. He married Rose Ann St. John in 1908 and she survives with one daughter, Georgina, Mrs. Pat Sage. Two sisters also survive: Mrs. Margaret Kennedy and Mrs. Amedee Massie, as do 11 grandchildren and 13 great grandchildren.

The funeral was held Dec. 11th to St. Alexander's Church and cemetery Lochiel. Rev. Lionel Joyal chanted the mass and Rev. C. F. Gauthier recited the prayers at the graveside.

The pallbearers were: A. K. MacPherson, Hugh MacPherson, Keith MacMillan, Albert Quesnel, Donald Robinson and J. J. McCormick.

Among those present for the funeral were his daughter, Mrs. Pat Sage, Mr. Sage, Thomas, Patrick and Charlie, all of Toronto.

## J. B. Dubeau Died At 72

A resident of the Alexandria area for many years, John B. (Jean Baptiste) Dubeau died Friday, Dec. 13th, at St. Lawrence Sanatorium after a lingering illness. He was 72.

Mr. Dubeau was born at Fournierville, a son of the late Pierre Dubeau and his wife, Exilda Paquette. He had resided at RR4 Alexandria until his final illness.

He was predeceased by his wife, the former Claire Souligny and there are left to mourn six sons and three daughters. They are: Jean Marcial Dubeau of Ottawa; Rodolphe, Therese, Mrs. George Campeau and Mrs. Rejeanne Lobb, all of Alexandria; Aristide and Oscar of Newcastle, Ont.; Arcade of Greenfield; Gaston, Newtonville, Ont., and Alice, Mrs. Allen Reid of Black River, Alberta. Thirty-eight grandchildren and four great grandchildren also survive.

The funeral was held Monday to Sacred Heart Church where the solemn mass was chanted by Rev. Patrick Breton, PP, assisted by Rev. Arcade Leblanc.

The pallbearers were Rejean, Maurice and Claude Dubeau, Rejean Lobb, Marcel and Claude Campeau.

Interment was in the parish cemetery.

## Residents Of Maxville Manor Being Extensively Entertained At Christmas

Maxville Manor now has 21 residents reports Archie Hughes, administrator, and they are due to be extensively entertained from now until Christmas. A wide area is represented, some residents hailing from Winchester, Cornwall, Morewood and other points, with most from this area.

Members of the Manor Auxiliary held a party Tuesday night following their regular meeting. The Separate School choir will provide a concert Sunday night, the village young people on Monday night and the Presbyterian Church choir on Christmas eve. A special Christmas dinner will be served at noon that day.

There are still a few "headaches" reports Mr. Hughes but things are running smoothly and other new residents are expected from now until year's end.

Several donations have been received recently and these will be acknowledged early in the new year. The Maxville Girl Guides raised more than $200 in a recent rummage sale and it is being used to purchase a sewing machine for the Manor. An electric organ is another donation from an area resident that is welcome.

The first residents at the Manor were welcomed Nov. 28th and George Eppstadt of Maxville, provides this colorful account of their arrival:

**GLIMPSES ON THE OPENING DAY, MAXVILLE MANOR**

November 28, a kind of dull day but it was going to be a day to remember for a few of our senior citizens who entered the Maxville Manor on the opening day. The writer, 'semi-official photographer' arrived in the early afternoon and was met by Administrator, Archie Hughes; Chairman Allan C. Vallance, and other directors, nurses and members of staff. Everybody seemed to be happy awaiting the first guest to arrive. While waiting I could not help but admire the wonderful layout of this Home for the Aged and I am sure all will be happy here.

The first guest arrived was Ken Dodds. He was taken in, in a wheel chair, although he was quite smart. I took a few pictures

(Continued on Page 4)

## Local Police Probed Three Accidents Here

Lionel Deguire, 25, of RR2 Alexandria, has been charged with careless driving following a two-car accident on Saturday, at Main and Albert Streets here.

The second vehicle was driven by Gerard Proulx, 41, of 119 Lochiel St. Both vehicles were travelling south, with Proulx followed by Deguire. Police Chief S. F. Cleroux said the Deguire car spun around. Damage was $600 to the Proulx car and $500 to the Deguire car, police said.

Investigation is continuing into an accidents at Main and McDougall Streets which occurred at 12.45 a.m. on Sunday, when Shannon Collier, 21, of Alexandria, who was travelling north lost control of his vehicle and it struck a utility pole, said police.

He was taken to Glengarry Memorial Hospital and later transferred to Cornwall General Hospital for treatment of a broken jaw and facial cuts.

Damage to the car was estimated at $200.

Const. G. F. Beauclair investigated both accidents.

A careless driving charge has been laid against Gerard LeBrun, 23, of RR2 Green Valley in connection with a three-car accident Sunday, at 3.10 p.m., at Main and Victoria Streets.

LeBrun was travelling north when his car was in collision with a vehicle driven by Archie McRae, 52, of RR1 Glen Nevis, which was then pushed into a car driven by John Timothy Taylor, 21, Gernish Street, Alexandria, police said.

Damages were $100 to the Taylor car; $250 to McRae vehicle, and $500 to LeBrun's car. Const. Leo Lemire investigated.

### Among War Veterans Honored

On December 4th a dinner sponsored by the Army, Navy and Air Force Veterans in Canada was given in Eaton's Downtown Restaurant in Winnipeg for the City's Nursing Sisters and Veterans of the First World War and of the South African War.

Among those so honored was an ex-Glengarrian, Miss Kay Macdonell whose former home was in Glen Roy—16 in the 9th Con. of Charlottenburgh. She served in the First World War and since resides with her sister, Miss Ella Macdonell in Winnipeg.

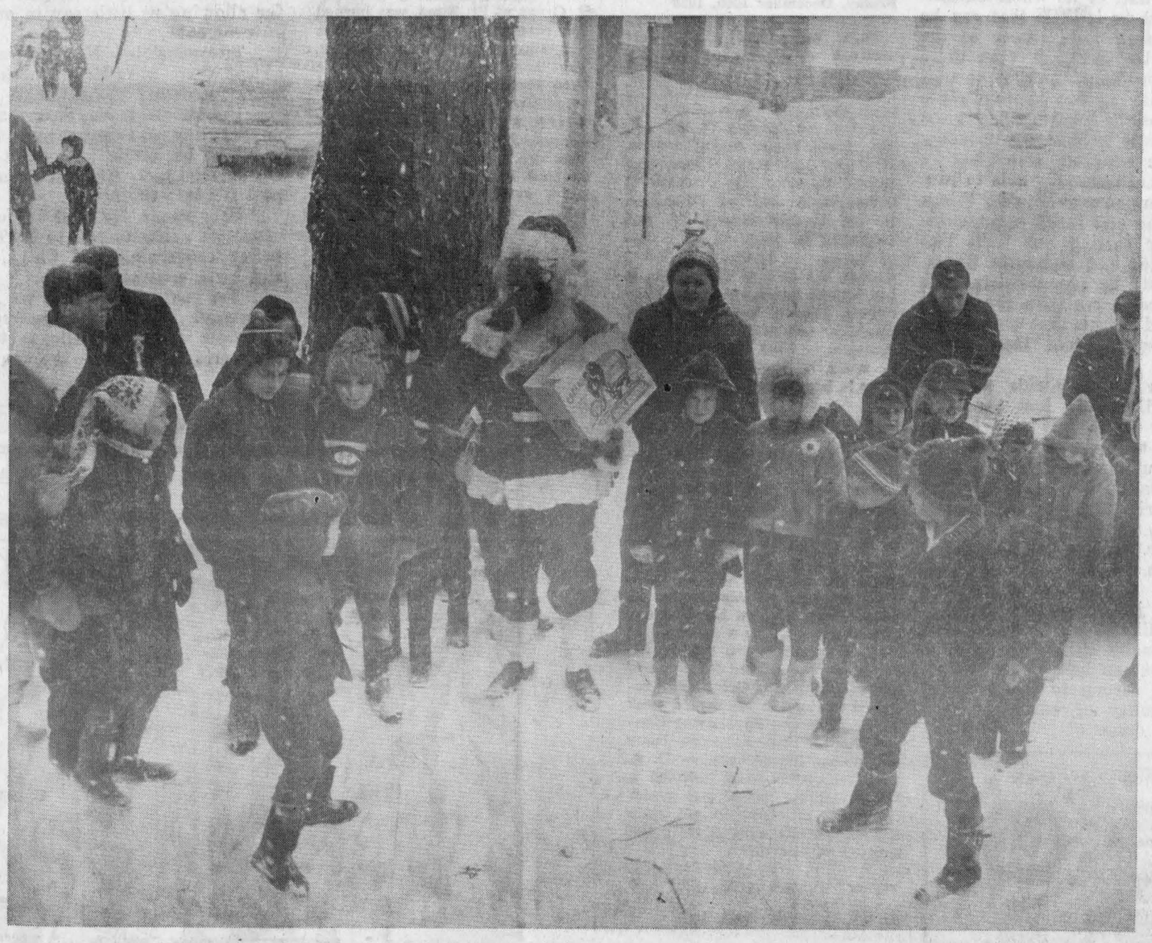

SANTA CAME IN A BLIZZARD—Santa Claus arrives tomorrow for a four-day stay in Alexandria, but he kept his Sunday date with the Knights of Columbus despite blizzard conditions that fouled up a parade down Main Street. The old gent rode a snowmobile on the back of a truck to the K of C Hall Sunday afternoon. He is seen above with a few of the 400 kiddies who called in to receive some goodies compliments of Santa and the K of C.

—Photo by Robert

### Recover Stolen Car

A stolen car was recovered by local police after a chase Friday. The car, owned by Ron Masson, was taken shortly before 6 p.m.

He notified police and they gave chase over back roads, recovering it at the Apple Hill sideroad and Highway 43. The driver escaped into nearby bush.

Constables Beauclair and Levert were involved.

## TB Wing Of Sanatorium Will Definitely Close At Year's End

The tuberculosis wing of St. Lawrence Sanatorium will definitely close at the end of this year. All patients will be transferred to other institutions by Jan. 1 said Dr. Z. Gorecki, superintendent of the sanatorium.

"There is no hope, I am sorry to say, in spite of the intervention of Dr. Morton Shulman, he said.

The reference to Dr. Shulman resulted from a news despatch from Toronto which quoted the NDP parliamentary critic as saying the Cornwall sanatorium was being closed down because of a clerical error listing the daily cost for a patient at $37.31 when it was actually $14.80.

Dr. Gorecki agreed the figures were correct saying, "We shall now have to send our patients to institutions that cost close to $30 per day compared to our cost of half that figure."

There are now 14 patients in the wing that has held up to 20 at one time. Gradually they will be transferred to either Kingston or Ottawa depending on which is closer to the patient's home, Dr. Gorecki said.

"It is unfortunate that the government runs hospitals directly instead of local authorities with medical, not bureaucratic, personnel in charge," he concluded.

### Menard Won Recount By Single Vote

Wilfrid Menard of Green Valley will represent Lancaster and Lochiel Townships and Lancaster Village on the Regional Separate School Board, according to unofficial results of the recount held last week by Judge Brennan. The count is reported to have been 544 for Mr. Menard, 543 for Raymond Lalonde, Glen Robertson. The official report of the recount has not yet been received from the judge by Romeo Vaillancourt, returning officer.

### Bad $10 Bill

Local business people are warned that a counterfeit $10 bill has turned up in town this week. It was taken in by the PUC and found by the bank teller receiving their deposit.

### Light Vandals Have Been Active

The Christmas lights thieves have been at it again, stripping the tree at the Community Centre and taking some 30 lights from the community tree fronting the PUC building. Three floodlights were also stolen from the PUC building where they were playing on the attractive new sign which offers season's greetings from the Public Utilities Commission.

PUC secretary Ambrose Lalonde notes that the thievery takes place on Saturday nights, probably when twisted youngsters are full of some spirit other than that of Christmas.

## Pipe Band Donations Noted

The Glengarry Pipe Band gratefully acknowledges the following donations to its "Project 69".

| | |
|---|---|
| Lloyd MacMillan | $10 |
| Jean Paul Touchette | 50 |
| Fernand Glaude | 2 |
| Margaret M. Highly | 25 |
| Glengarry Club of Montreal | 25 |
| Mrs. Duncan Grant | 5 |
| Harold Willis | 5 |
| In memory of John D. MacLeod | 20 |

Donations may be sent to Mrs. Roderick MacLennan, Maxville.

The Piping and Drumming School closed last Saturday, till February, after a very successful fall season. The Band will also have a comparative rest although a couple of practices will be called during the holiday, to keep them in practice. Then, as all members probably realize, the next few months will be the hardest they ever put in, as they have to be in tip-top shape by August 9th next.

The Band welcomed another new piping member this fall, in the person of Heather MacPherson, of Glen Sandfield, on transfer from the Lochiel Pipes.

# EDITORIAL

**IT'S OUR OPINION**

## Off-Year Elections A Factor

The first elections for regional school trustees have been held and one of the expected features of that vote was the comparatively low turnout of school ratepayers in areas where municipal elections were not being held this year. Kenyon, Charlottenburgh and Lancaster Village were the three in Glengarry knowing an off-year and the resulting light vote in those municipalities could have affected the results if the contests had been close.

Only a scattering of Separate School supporters turned out in Kenyon to vote for their three representatives on the new Area Board of Education. But 408 votes were cast in that municipality for the five candidates which indicates few more than 125 people bothered to get out and cast a ballot.

By contrast, 1464 votes were given these same candidates in Lochiel where there were municipal elections. Lochiel may have more Separate School voters than Kenyon, but certainly the ratio is nowhere near three to one, as the votes cast might suggest.

The picture was somewhat the same in the contest for a Public School representative to the same board. Only 374 votes were cast in Kenyon, compared to 519 in Lochiel, even though two of the candidates were from Kenyon and none was a resident of Lochiel.

Especially in a vote open to ratepayers of the entire United Counties the fact that some municipalities are having an off-year could have a significant bearing on the results. This is not fair and the Ontario Government, which brought in these new education boards, should move to see that all municipalities synchronize their elections with those for trustees.

This might be done through legislation extending for one year the terms of office of municipal councils which are due to go to the polls next December.

## A Challenging Time

Over at the curling club the boys are getting a bit restive as their turn comes up to challenge for the oldest and most prized trophy to be sought in the Canadian Branch. The Quebec Challenge Cup has been up for grabs since 1874 and through almost one hundred winters has had to be defended every two weeks by the club currently holding it.

Alexandria curlers won it at Ste Anne de Bellevue in 1950, and again at Quebec City in 1962 when two local rinks enjoyed the hospitality of that city's Jacques Cartier club. We soon lost it and it has taken six more years for our turn to come up for another challenge. The Navy Club of Ottawa is presently holding the cup and Alexandria plays for it on December 28th.

This trophy keeps moving around and curlers keep moving around Eastern Ontario and Quebec to challenge for it. It was placed in competition to encourage visits between clubs and this challenge cup has well served the purpose. Back in 1950, for example, two rinks from La Tuque, up in the Quebec woods, came here to challenge for it.

We'd hate to remember how far back we first played for the Quebec Cup at Buckingham, and lost. It was a closer thing at Montreal Thistle, a few years later, when Alexandria's two rinks ended up in a tie. There was no play-off, of course; the challengers have to win.

The road home from Ste Anne de Bellevue was a long one in 1950 for it included a lengthy stop at Green Valley to toast "le gros coup". Returning from Quebec City in 1962 was even more memorable as two carloads of curlers felt their way homeward through a blinding blizzard. That was a long drive through a long night, but we had been royally entertained and it was well worth the hazards to be bringing home the Quebec Challenge Cup.

Two of our rinks will be heading out in search of that prized trophy a week from Saturday and we hope they bring it home. It's almost as much fun entertaining visiting curlers as being entertained by curlers.

## A Cabinet Of The Best Brains?

President-elect Nixon has announced the make-up of his cabinet. Possibly this has prompted a Vancouver businessman and former Cabinet minister, James Sinclair, to suggest that our system of government would be greatly improved if Canada's Prime Ministers could select the best men in the country for Cabinet posts. They would not have to be selected from the party's elected, nor need they be subjected to the stresses of seeking election on the hustings.

Mr. Sinclair shares with many other Canadians an admiration for the U.S. executive system. The president, the people's elected choice, has a free hand to build an administration team of competent specialists from the business world, universities, labor and other fields, Some even come from the opposing political party. None needs to be elected. They are asked by the president to serve their country solely because they are considered the best men for the job.

Not many of them would be willing, if they were subjected to the wearing electioneering and infighting of politics, to offer themselves for public service. Politics isn't after all, everyone's game. It is a matter of temperament and personality not necessarily one of competence or skill.

We see merit in Mr. Sinclair's idea, especially if it resulted in a Prime Minister choosing his Postmaster-General from the ranks of weekly newspaper publishers. Then we might look forward to a housecleaning in the postal service that would remove all the present impediments to delivery of our papers through the big city offices.

## High Cost Of Education

Already installed in office are the new Board of Education and Separate School Board and though we know personally only a few of the new trustees who will administer education in the United Counties it would appear well qualified people have been elected to these new boards. Most have had long experience in school administration at the local level and we can hope the knowledge gained there will equip them to do an effective job in this upper echelon to which they have moved.

Little or nothing is known of the new set-up which takes over education matters in the United Counties and Cornwall next month. How much weight the opinions of individual trustees will carry around the trustee board we know not; we suspect the supervisors they name will take most of their directives from Toronto and we are rather fearful of the results.

We can hope, though, that the members of these new boards are economy-minded and that costs of education, already much too high, are not to zoom still higher.

Education costs in Canada are soaring higher every year while we keep telling ourselves that every dollar this nation spends on education is an investment in the future. Anyone who dares to suggest that there are too many frills and too many fancy extras built in today's schools is treated like the village idiot for daring to suggest that education should be governed by some sort of economic guidelines. Our educational authorities hold higher learning over us like a club and go merrily along building huge monuments to their gods and leaving the poor taxpayer stumbling under a crippling tax bill.

In a recent editorial the Toronto Star questioned our education expenses and concluded that the time has come for a harder look at how we spend tax dollars that go towards education. The following statistics may be of interest. In 1968 Ontario will spend over $1.1 billion to build, maintain, enlarge and staff its schools. About half that amount is raised by local governments, which tax the homeowner to get it. And in recent years, as the Hall commission on education pointed out, the burden on the homeowner for school costs has become almost intolerable.

In an average community in southern Ontario almost half the municipal tax goes to education. A home in 1960, which was assessed at $5,000, cost the owner $270 in taxes. In 1968 he is assessed $424, largely because of the sky-rocketing costs of education. It is unfair to expect the homeowner to bear so large a share of this particular tax. More of it should be borne by the government, yet it is not a bottomless well. Education is already costing the Robarts government about half of its whole budget. We are told that there is little that can be done about the rising costs. Some of the educationists tell the taxpayer that there is no answer. You know how important education is, they say, as they approve plans for bigger and plushier schools every year. We disagree and feel by dilligent economy real savings can be achieved. How? Not by depriving students of necessary aids to education but by making no provision for things like air conditioning and fancy communications systems. By cutting out frills like ornate staff lounges and elaborate fronts. Toronto Roman Catholic educationists, with smaller financial resources than the public school system, build schools that are roughly $5 cheaper per square foot than public schools.

Education is a province-wide problem and we are not discussing just the local situation although we in this area are as badly crippled by the cost of education as anyone. It is about time we took a hard look at what education is costing us. For example the Ontario Institute for Studies in Education—one of those fine research bodies set up by Mr. Robarts and company—opened in 1966 with a staff of 264 and a budget of $5,300,000. Since then it employs 575 and its budget jumped to $10,035,000.

Would anyone like to try to justify this expense? No reasonable citizen will suggest that education costs can be stemmed easily or that we should scrimp to the point of sacrificing the quality of education, but something must be done.


THE GLENGARRY NEWS

Canadian Weekly Newspapers' Association
Ontario Weekly Newspapers' Association
Eastern Ontario Newspapers' Association
Audit Bureau of Circulation

THE NEWS PRINTING COMPANY
PO Box 10 — Telephone 525-2020

EUGENE A. MACDONALD — EDITOR AND PUBLISHER

SUBSCRIPTION RATES: $4.00 per year, anywhere in Canada, payable in advance; United States and Foreign, $5.00 per year.

DISPLAY ADVERTISING RATES: Casual, 98 cents per column inch. Contract rates given on application. COPY MUST BE IN OUR OFFICE NOT LATER THAN 5 P.M., TUESDAY — Authorized as Second Class Matter by the Post Office Department, Ottawa, Canada.





"They were **OK** as **THREE CENT** friends, but definitely not **NICKEL** class"

## ITEMS OF AULD LANG SYNE . . .



## . . . GLEANED FROM OUR FILES

**TEN YEARS AGO—**

**Thursday, Dec. 18, 1958**

Mrs. Damien Quenneville, 85, was fatally injured Sunday evening when struck by a car on Main St. South. Her death marked the first traffic fatality on Alexandria streets in four and a half years. — Two Bainsville area farmers had a close brush with death Friday when their truck was struck by a speeding train near their homes. Harry Lahnemann, 31, jumped to safety but the driver Hugh J. McCuaig remained in the cab and suffered only minor cuts as the truck was sliced in half. — Jean Guy Sabourin, 19, of Alexandria, a driver for Glengarry Transport, lay unconscious for three hours in subzero weather near Gananoque but escaped with minor bruises when his transport plunged off Highway 2 onto the frozen St. Lawrence. — Wm. MacLaurin, 71, of Dalkeith, died Tuesday afternoon of a heart attack while shovelling snow.

**TWENTY YEARS AGO—**

**Friday, December 17th, 1948**

William A. MacEwen was elected reeve of Maxville in Monday voting. Serving with him in 1949 will be Dan Ferguson, Leonard Hurd, Dolphus Filion and Wm. Duperron. — Victim of a heart attack while working on Main St., Wednesday afternoon, Archie B. McDonald, 68, died almost immediately. — Attractive windbreakers were presented to members of the Maroons Lacrosse Club, Friday. Recipients were: Gabe Poirier, Ian, Lee, Cameron and Ronnie McCormick, Lloyd Kennedy, Jim Weir, Ernest Brunet, Cameron McDonald, Francis Periard, Alex DaPrato, manager; and David Dale, trainer.

**THIRTY YEARS AGO—**

**Friday, December 16th, 1938**

Three Apple Hill youths were drowned early Sunday evening, and three escaped when their car plunged into the Soulanges Canal near Coteau du Lac. Dead are Albert Leger, 23, son of Mr. and Mrs. Hilaire Leger; Stollan O'Shea, 24, son of Mrs. P. W. O'Shea, and George Chevrier, 18, a native of Cedars, Que. Wilfred Villeneuve, 20, his brother, Ernest, 15. and Lawrence St. John, 19, were able to escape. — Attended by many friends, the funeral of the late E. Leo Laurin, publisher of the Morrisburg Leader, was held to St. Finnan's cemetery, Thursday morning. — Miss Phyllis Gormley is being extensively entertained prior to her approaching marriage.

**FORTY YEARS AGO—**

**Friday, December 21st, 1928**

One of the most widely known residents of Glengarry passed away Wednesday, December 12th, in the person of James MacPhee of Alexandria. At the time of his death Mr. MacPhee was the oldest born resident of Alexandria, he having been born on the 10th day of October, 1844, in a small house situated on the south side of the Garry. — The Barred Rock pen of Angus Urquhart, Greenfield, retained the lead in the second week of the Canadian Egg Laying Contest at Ottawa, its score being 82.5 points for 89 eggs. — D. A. Campbell, Athol, has installed a Delco lighting plant and under the able workmanship of Leslie Kippen will soon be enjoying the benefits of electricity.

**FIFTY YEARS AGO—**

**Friday, December 20th, 1918**

Lieut-Col. Donald John MacDonald, MC, DSO and two bars, Officer Commanding the Strathcona Horse, has arrived in Montreal on leave and is expected to visit Alexandria before the close of the week. — The semi-annual report of the Medical Health Officer, J. T. Hope, MD, contains the information that approximately 60% of the population of Alexandria was affected by the epidemic of influenza. Twenty-one deaths resulted or about one per cent of the population. — Corp. D. H. MacMillan, fifth son of Mr. and Mrs. Angus A. MacMillan, McCrimmon, who has been with the CEF in France for four years, arrived home Thursday, December 11th.

**SIXTY YEARS AGO—**

**Friday, December 18th, 1908**

An interesting and solemn ceremony will take place in St. James Cathedral, Montreal, at 7 o'clock tomorrow morning, when Rev. Alex L. McDonald, son of Mr. and Mrs. Duncan J. McDonald, 14-3rd Lochiel, will be ordained priest by Mons. Racicot. — On Monday, D. K. McDonald, caretaker of the post office here, delivered to Capt. Gillies the keys for the local armoury, which is now complete in every particular. — W. C. Summers, teller in the Union Bank, has been ordered to Hastings, where he will fill the position of accountant. Robert Proctor moves up to the teller's box, while John James McPhee, son of Duncan D. McPhee, 2nd Lochiel, joins the staff as junior. — John McMillan of the College of Pharmacy, Toronto, arrived Saturday to spend the Christmas holidays with his mother, Mrs. D. B. McMillan, Elgin Street.

**SEVENTY YEARS AGO—**

**Friday, December 16th, 1898**

Miss Flora Corbett and Jos. McLennan, who had been students at the Cornwall Model School, returned home this week. — The butter factory belonging to H. and P. Grant at St. Elmo, was burned one evening last week. The fire was supposed to be incendiary. That same evening two shots were fired through the house of Graham Bros., and also considerable damage was done to the inside of the school house. — Dan Dewar of Kirk Hill, who had been a resident of South Dakota for the past three years, arrived home on a visit last week. — At the regular meeting of council held yesterday, it was decided that from this date the electric lights will be run from 5.30 to 7.15 every morning as well as at night. — Glen Sandfield's latest acquisition is a tinsmith shop which will be opened in a few weeks.

## The Weeklies Say

**"NOT ENOUGH"**

It is gratifying to learn that the $9,000,000 which the federal government is investing in a project aimed at denuding the North of some of its oil reserves is going to provide jobs for six Eskimos.

—Hay River (NWT) Tapwe

**PERSUADES BUYERS**

Advertising belongs to an economic order which has as its chief aim the making and selling of goods at a profit. The producer may be the backbone of the nation but the country's economic prosperity depends upon its salesmen. They move goods into use by persuading people that they want the goods.

—Rimbey (Alta.) Record

**NEEDS RESTRAINT**

From a humanitarian point of view, the idea of providing medical care which should include hospitalization, receives much support . . . However, it would appear that in some cases the planners allow the idea of helping your neighbor to get beyond the limits of the ability of the helpers.

—Melfort (Sask.) Journal

**CBC CLUTTERS MAIL**

Perhaps various government departments could have a look at the immense volume of junk mail that comes our way. Charge the cost to the department and it may appear so costly that the people who churn it out may have to be cut back. We name the CBC as the greatest single sender of junk mail to us, averaging about two pieces daily or 60 per month. — Yellowknife (NWT) News of the North.

**GOVERNMENT MUST BOW**

The government must bow to the great majority of people today who believe they are entitled to determine whether community should have more open Sundays.

—Vernon (BC) News

## Young Opinions . . .

### Age Of The Person

(by Rose Gaigg, Grade 13)

"Man is born free, and is everywhere in chains."—Rousseau.

For centuries man has endured iron chains round his neck which cut deeply into his flesh in the agony and sweat of human suffering, and has reached out his bloody hand in the darkness to grasp it, yet it eludes him, and is still farther in time, his bright star of Bethlehem—his "age of the person."

Can man finally lift the weight of establishment and authority from his neck, and stand erect in his new freedom? Hopefully, we firmly hold this star in our hand to direct us through the darkness to the "age of the person," where individual man and not a faceless crowd will be the foundation of our new society.

Young people today realize that authorities and establishment exercise great power over them; yet, they must not be considered so absolute that they cannot be questioned and criticized.

Those who sit smugly in their seat of authority, and those who are content to belong to a faceless crowd, have hurled many accusations at youth.

Revolutionary? No, just irate at this democratic society for allowing us little say in our own education and our own government.

Irresponsible? No, just ready to disobey some laws and accept their penalties, because these laws violate our personal freedom.

Unpatriotic? No, just realizing that our government is not flawless, and that there may come in history a time when it might be heroic to commit treason.

Irreligious? No, just questioning how the religion of the past fits into the future.

Rebellious? No, just exercising our right to question our country's commitments to NATO, to question our government policy concerning Red China, to question the divorce laws and birth control.

Yet youth knows that we live in an organized world, but its organization can be improved, can change. It depends on us to better it ever so little, so that the world of the future is the world we want — the age of the individual.






WITH OUR

## RAMBLING REPORTER

by Ed.

**SPECIAL DELIVERY**

Paper day can be more than a little rough through our Canadian winter and some Thursdays we feel for our young friends braving the icy wind and snow to deliver all the news of Glengarry to customers impatiently awaiting the arrival of their favorite newspaper.

Today's paper boys have that same devotion to duty once shown by Horatio Alger's young heroes. They remind your Rambling Reporter of the spirit of dedication that once moved men of the Pony Express to carry the mails through flood, fire and storm, not to say bands of roving Indian braves. The mails had to get through, come hell or high water.

The Indians have their reservations now; and so have a lot of the unionized postal workers when it comes to making deliveries on schedule. But the boys, God bless them, the youngsters who deliver tthe News seem imbued with utter disdain for the worst the weatherman chooses to serve up. Come Thursday afternoon and they're on the go.

And how some of them go; it's amazing! Like last Thursday. One of the boys had settled up and we happened to be heading for the Post Ofifce when we spied him getting behind the wheel of his father's snowmobile and zooming down Catherine Street. Till then your Rambling Reporter hadn't realized the News gets around so fast. By snow jet, yet!

All of which leads up to the fact your carrier boy will be delivering the Christmas edition early next week. Be generous; he may be aiming for a down payment on a snowmobile.

**There's hope for tomorrow as long as we can continue producing newspaper boys for today.**

**MANNERS OF GIVING**

M.E.D. in the Prescott Journal has a timely treatise on the eight degrees of giving which may provide food for thought. He writes:

As you approach Christmas, perhaps still wondering what to give, or if the gift is worthy of giver and recipient, may we leave you with some food for thought, written away back in the 12th century by a scholar named Maimonides who way back then discovered that there are eight degrees of giving, in this order:

—To give, but to give grudgingly.
—To give less than you should, but at least graciously.
—To give, but only after one has been asked.
—To give before one has been asked.
—To give, but in such a way that the poor know from whom the gift came, even though the giver does not know to whom he gives.
—The donor knows to whom he gives, but the poor do not know from whom the gift has come.
—To give to charity and not to know who will receive the gift, nor do the poor know from whom the gift has been received.

There is only one degree of giving higher than this, and that is to take hold of a man who has been crushed, give him a gift, or a loan, or find work for him, and put him on his feet so that he will not be dependent on his fellows.

**The U.S. may have a man at the moon come Christmas and perhaps the Russians will get there first. They'll probably find that prices are that high already.**

**FRANKED AT OUR EXPENSE**

More and more area people are deciding to give up the sending of Christmas cards to local friends in favor of a contribution to charity. The idea has been used for years by a few who decided it was utter silliness to send a greeting card through the mails to one's next door neighbor or others one would be personally greeting, perhaps even kissing under the mistletoe.

Now women's groups and many individuals have made the decision for charity rather than card sending and it's quite possible a motivating factor was the recent increase in postage to five cents on all greeting cards. Christmas cards haven't gone down in price and that nickel postage is enough to make one stop and think before allowing the greetings list to grow.

An editorial in the Ottawa Journal brings the ironic reminder that not everyone pays that five-cent postage. The Members of Parliament who voted in the increased rates get their cards franked. As the Journal editor puts it: "The MP Sends Us Cards—At Our Expense." He writes:

While other Canadians trim their Christmas card lists because postage costs more, the $18,000-a-year MP goes merrily on mailing jolly salutations free.

Franking privileges were designed to facilitate communication between the member and his constituents on matters of business and information.

The estimated costs of parlia-

(Continued on Page 3)

# Your Ontario Hospital Insurance would like to hear from you

**(before it's too late)**

**When you are newly wed** the "family" Hospital Insurance premium must be paid to cover husband and wife. If you belong to a group notify your group without delay *or* if you both pay premiums direct, notify H.I.R.B.

**When you move to a new job** you can keep insured by following the instructions on the Hospital Insurance "Certificate of Payment Form 104" that your present employer is required to give you on leaving.



**When you turn 21** you are no longer covered by your parents' Hospital Insurance. You must take out individual membership within 30 days. Get your application form at a bank, or a hospital, or from H.I.R.B.

**When you have a new address** notify your group. If you don't belong to a group, write H.I.R.B.

**H·I·R·B**

*Health Insurance Registration Board, 2195 Yonge Street, Toronto 7. Serving Ontario's Health Insurance Plans.*



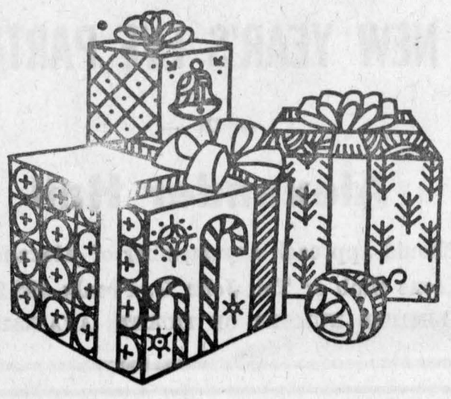

## *Seasonal shopping? See HFC*

Shopping for everyone makes this an expensive time of year, all right. That's why we suggest you get a Holiday Loan from Household Finance. It'll cover all your seasonal shopping—or traveling or whatever. Later, repay Household conveniently. And you'll like the fact that HFC tells you in advance what your loan will cost. Planning your seasonal shopping? Get a Holiday Loan from HFC.

**Before you sign on the dotted line, know what your loan will cost.**

**Borrow up to $5000**
**Take up to 60 months to repay**

*Ask about credit life insurance on loans at low group rates.*

**HOUSEHOLD FINANCE** HFC

**HAWKSBURY**
363 Main St.—Telephone ME 2-2744
(next to the railway)

**CORNWALL**
15 Second Street West—Telephone WE 3-0062
(Just west of The Seaway Building)
*Ask about our evening hours*


The choir of St. Andrew's Presbyterian Church will present their annual service of "Carols by Candlelight", on Sunday evening, Dec. 22nd, at 7.30 o'clock. All are invited to attend this colorful and impressive service.

Santa Claus paid his usual annual visit to the village on Saturday afternoon last.


# FLOWERING PLANTS



**For Christmas Order Now**

## Freeland Flowers

Bloomington Road, Maxville
or 41 Main, South, Alexandria
**PHONE ANYTIME**
**MAXVILLE 527-2877 or ALEXANDRIA 525-1660**
**OPEN EVENINGS**
**FRIDAY, SATURDAY, MONDAY, TUESDAY**

- Flowers we sell
- Service we give
- Satisfaction we guarantee



# HOOVER

**WASHER-SPIN DRYER**

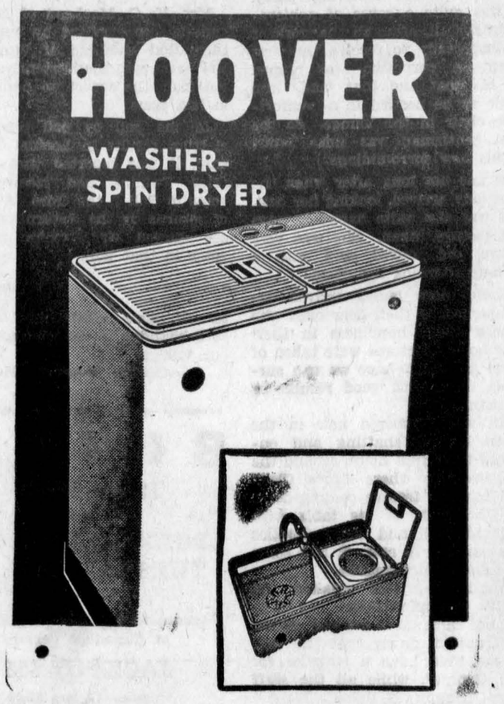

Christmas Special
At only ..... **$169**

Come in and see our complete line of
**ELECTRICAL APPLIANCES**
**ALL APPLIANCES GIFT WRAPPED**

## McDonald's ELECTRIC

MAXVILLE TEL. 527-2189
50-2c


## NEWS OF INTEREST FROM MAXVILLE AND SURROUNDING DISTRICT

Sunday visitors with Mr. and Mrs. Dan Vallee included Mr. and Mrs. Bernard Maloney and daughter Patricia of Cornwall, and Mr. and Mrs. Rolland Villeneuve and son Gilles of Hawkesbury.

Mr. and Mrs. Elmer MacCaskill spent Friday evening with friends in Vankleek Hill.

Mrs. R. T. O'Hara spent the weekend with her son Howard and Mrs. O'Hara in Cornwall.

Arnold MacEwen of Ottawa, visited with Mr. and Mrs. H. Lambton, recently.

Visitors for several days with Mrs. Albert Menard, while here to attend the funeral of the late Robert Dixon, were here sister, Mrs. Margaret Hurlburt of Magog, Que.; her niece, Mrs. Beaudoin of Sweetsburg, Que., and her son, Maurice Menard of Toronto.

Mrs. Hugh Smith, Mr. and Mrs. Gary Smith and Mrs. Garnet Campbell, returned home after spending the past seven days in Bermuda. They travelled Air Canada.

### MRS. A. D. MacDOUGALL WIDELY MOURNED

Mrs. A. D. MacDougall, the former Daisy Isabel Kennedy, died in Hotel Dieu, Cornwall early Saturday morning, Dec. 7th, following an illness of less than a week's duration. She was in her 84th year.

Mrs. MacDougall was a life-long resident of the Maxville district. She graduated from the Alexandria High School and Cornwall Model School and taught for a number of years.

Following her marriage to A. D. MacDougall (Sandy Duncan) she resided at their farm home, MacDonald's Grove, in the Seventh Concession of Roxborough, until their retirement when they took up residence on Peter Street in Maxville. Here they observed their fortieth and their golden wedding anniversaries. Mr. MacDougall predeceased her in 1959.

She was a woman of many virtues endearing herself to all who knew her. She was a faithful member of the Maxville United Church, a life member of the Senior Auxiliary, Women's Missionary Society; a life member of the Maxville Women's Institute. She served as secretary, treasurer and president of the local organization and for a number of years served on the Glengarry District and Ottawa Area Boards in every office of both.

Mrs. MacDougall was the major contributor and provided leadership in compiling the Tweedsmuir History for the Maxville Women's Institute and for their centennial project of preparing "The History of Maxville and the Community."

Her remains rested at Munro Funeral Home from where her funeral took place to the United Church for service at two o'clock on Monday afternoon, December 7th, conducted by the pastor Rev. W. E. Henderson.

Mr. Henderson presented a comforting message and paid worthy tribute to the high esteem in which Mrs. MacDougall was held, not only in the local church but also in the various organizations of worth throughout the entire district.

Pallbearers were Bruce MacDougall, David MacGregor, John D. McLennan, Edward Hunter, Gordon MacIntosh and Gerald Blair. The body was placed in the vault for spring interment in Maxville cemetery.

Floral offerings and donations to the Maxville UCW; to the Bible Society, to the Heart Fund, and to the Maxville Manor were tributes of sympathy and affection.

Friends attended the wake and funeral from Toronto, Burlington, Montreal, Ottawa and Cornwall.

She is survived by two sons, Keith in Cornwall and Wilfred in Stittsville; four grandchildren, Douglas MacDougall in Burlington, Ont.; Robert in Cornwall; Heather a student in McGill University, Montreal, and Bruce in Toronto; and by three great granddaughters in Burlington, Ont.

### MR. ROBERT DIXON DIED

Mr. Robert Dixon passed away on Tuesday evening Dec. 10, 1968, following a very brief illness.

He was a son of the late John Dixon and Sarah E. MacDonald and was born in Maxvile. He was in his 81st year.

His remains rested at the Munro Funeral Home where his funeral service was held, conducted by Rev. I. D. MacIver of St. Andrew's Presbyterian Church. Mr. MacIver presented a comforting message and paid fitting tribute to the departed.

Pallbearers were Dan R. Cameron, Harold Cameron, Farquhar Dewar, Elmer MacCaskill, Frank Taylor and Duncan MacRae.

The remains were placed in the vault for spring burial in the local cemetery. Floral gifts were tokens of- sympathy and regret from friends and neighbors.

Mr. Dixon is survived by three sisters: Mrs. Margaret Hurlburt of Magog, Que.; Mrs. S. H. Leonard of Kitchener and Mrs. Albert Menard of Maxville; and two brothers, Herbert Dixon of Solsgirth, Manitoba, and Lorne Dixon of Maxville.

Friends attended the funeral from Toronto, Magog, Sweetsburgh, Cornwall and surrounding district.

### CWL MET

The December meeting of the CWL was held in the church hall on Dec. 12th. It opened with league prayer led by Father Bourque.

Roll call was taken, with 12 members present. The card parties held were reported a big success. Mrs. Marian Haramis read an article by Rev. Cleary Villeneuve on Christmas.

Meeting was closed with tea served by Mrs. Douglas.

## Rambling . . .

(Continued from Page 2)

mentary services show that the carrying of franked mail required $180,300 in 1967-68 and will need $250,000 in 1968-69, the increased rates still to be added to the latter figure.

A substantial part of that cost must be represented by the hundreds, often thousands, of Christmas cards the average MP feels he must send out.

But the heart of the matter is worse than that. How comes it a member of parliament feels he is sending out a personal greeting if he make the country (the recipients) pay for it? What kind of dolts do they take us for?

# BELL LINES



by L. M. Holtby
your telephone manager

**Somehow the last few days just before Christmas often turn out to be the busiest of the year. What with children home on holidays, pre-Christmas entertaining and the inevitable delays caused by winter weather., you may find your telephone an indispensable step-saver. It can help you order things for the house, find out which store has what you want, keep tabs on the youngsters' whereabouts, plan and schedule the family's holiday activities. And, for a break in a busy day, what's more pleasant than taking time out for a telephone chat with a friend across town — maybe share a few Christmas decorating tips in the bargain.**

**So keep your telephone in mind when you're planning how best to get everything done by December 25.**

★ ★ ★

**While a heavy snowfall may create a winter scene to equal any you'll find on a Christmas card, it's best appreciated if you happen to be indoors curled up in front of the fireplace. If you're outside, you'll be too busy coping with icy roads and sidewalks, blinding snow, sleet and treacherous driving conditions to enjoy fully the splendor all around you.**

**Whether on foot or in a car, winter weather requires caution when moving about outdoors. But for the motorist it's particularly hazardous. Here are a few reminders for safe motoring that many experienced drivers follow. Keep your car in top mechanical order. Drive smoothly, avoiding sudden stops, starts and abrupt turns. Keep more than the usual distance between your car and the vehicle ahead. "Pump" brakes lightly on icy or wet streets to bring your car to a gradual stop. If you should skid, let up on the gas pedal and steer into the skid. Watch for thawing ice — you need twice as much stopping distance on slush as on glare ice. Turn your headlights on low beam during a snow storm or fog. Watch for icy patches on streets and frosty bridge floors. Keep windows clear and clean and, above all, slow down.**

★ ★ ★

**Have you ever wondered why the word Christmas is sometimes written Xmas? The "X" in Xmas is the Greek letter "Chi" —written X—and "chi" is the initial letter of the Greek word for Christ.**

★ ★ ★


# year-end CLEARANCE

WE HAVE ON HAND

## $50,000 in GOOD USED CARS WHICH MUST BE SOLD THIS MONTH

RING IN THE NEW YEAR WITH A LIKE NEW CAR

BIG BARGAINS AWAIT YOU.

ALL REASONABLE OFFERS

WILL BE ACCEPTED

SHOP THIS MONTH FOR A CLEAN USED CAR

# ROY'S GARAGE

(GREEN VALLEY) LTD.
GREEN VALLEY TEL. 525-2300

SURPRISE HER THIS CHRISTMAS WITH A SECOND CAR





### THANK YOU

Many thanks to all those who worked and elected me for Separate School Trustee in Zone 4, on Dec. 2nd. I will do my utmost to serve you all.

May I take this opportunity to convey to everyone and all our customers my sincere wishes for a Merry Christmas and a Very Happy New Year.

### REMERCIEMENTS

Je tiens a remercier tous ceux qui ont travailles et votes pour m'elir commissaire de la zone 4 de l'ecole separe, le 2 decembre. Je ferai mon possible pour bien vous representez.

Je profites de cette occasion pour vous souhaitez a tous un Joyeux Noel et une Bonne et Heureuse Annee.

**WILFRID MENARD**
Contracteur
51-1c



# WEEKEND SPECIALS

— AT —

# Alexandria IGA

OPEN FRIDAY NIGHTS TILL 10 P.M.
FREE PARKING SPACE

## MEAT and PRODUCE

| | | | | | |
|---|---|---|---|---|---|
| Fresh Grade A TOM TURKEYS, 20 lbs. up | lb. | 39c | Florida WHITE GRAPEFRUIT | 8 for | 79c |
| Half Skin, Shank Portion SMOKED HAM, 5 lb. av. | lb. | 58c | California NAVEL ORANGES | doz. | 69c |
| Maple Leaf and Fermin, Ready to Serve Skinless, Butt Portion SMOKED HAM, 5 lb. av. | lb. | 69c | Golden Yellow BANANAS | 2 lbs. for | 29c |
| Swift's Regular, 5-6 lb. av. PORK SHOULDER | lb. | 55c | Red EMPEROR GRAPES | lb. | 29c |
| Top Valu Skinless WIENERS | lb. | 51c | Iceberg LETTUCE | each | 29c |
| La Belle Fermiere TOURTIERE | 16 oz. each | 69c | Green Pascal CELERY | 2 for | 39c |
| Maple Leaf Sliced SIDE BACON | lb. | 78c | Cello RADISHES | 3 for | 29c |
| Holiday Farm BEEF STEAKETTES | lb. | 69c | N.B. POTATOES | 10 lbs. for | 39c |
| Blade STEAK | lb. | 68c | Fresh POTTED MUMS | | 1.99 |
| Florida TANGERINES | 4 doz. | 1.00 | 1 Bloom POINSETTAS | | 1.49 |
| | | | Jerusalem CHERRY TREES | | 1.99 |

SAME BARGAIN BUYS AVAILABLE AT

# Lancaster IGA

# Minor Hockey Notes

(by Mrs. Duncan Morris)

Schedule for Saturday, Dec. 21st, was in last week's issue of the News.

Schedule for Monday, Dec. 23rd.

SPRITES
9—St. Raphael's vs. Alexandria
10—Glen Robertson vs. Lancaster

ATOMS
11—Lochiel vs. Alexandria West
12—Lancaster vs. Alexandria East

**TUESDAY, DEC. 24th**

PEEWEES
9—Green Valley vs. Alexandria W
10—St. Raphael's vs. Lancaster A

BANTAMS
11—Gl Robertson vs. Gr. Valley
12—Glen Nevis vs. Flyers
1—Lancaster vs. Richelieu

**FRIDAY, DEC. 27th**

ATOMS
9—Alexandria E vs. Alexandria W
10—Lancaster vs. Lochiel

PEEWEES
11—Alexandria W vs. St. Raphael's
12—Lancaster A vs. Alexandria E
1—Lancaster B vs. Green Valley

**SATURDAY, DEC. 28th**

SPRITES
8-9—Gl Robertson vs. Alexandria
9-10—Lancaster vs. St. Raphael's

ATOMS
10-10.45—Lochiel vs. Alexandria E
10.45-11.30—Lancaster vs. Alex. W

PEEWEES
11.30-12.30—Lancaster vs. Alex. W
12.30-1.30—St. Raph. vs. Lanc. B
1.30-2.30—G. Valley vs. Alex. E

MIDGETS
2.30-3.30—Town vs. Country

BANTAMS
3.30-4.30—Flyers vs. Lancaster
4.30-5.30—Richelieu vs. Gr. Valley
5.30-6.30—G Robertson vs. G Nevis

JUNIOR C
7.30-9—Alexandria vs. Gr. Valley
9.00—Laggan vs. Alexandria . . . .

Please clip these schedules for future reference.


**REMERCIEMENTS**

J'aimerais remercier mes clients et tous ceux qui ont travaille et vote pour moi lors de la derniere election le 2 decembre dernier.

Joyeux Noel et Bonne Heureuse Annee a vous tous

**THANK YOU**

I wish to take the opportunity to thank my customers and those who worked and voted for me on December 2nd.

Wishing you a Merry Christmas and Happy New Year.

51-1c

BRUNO PIGEON



CHRISTMAS

One of life's great occasions . . .

calls for a

Family Portrait

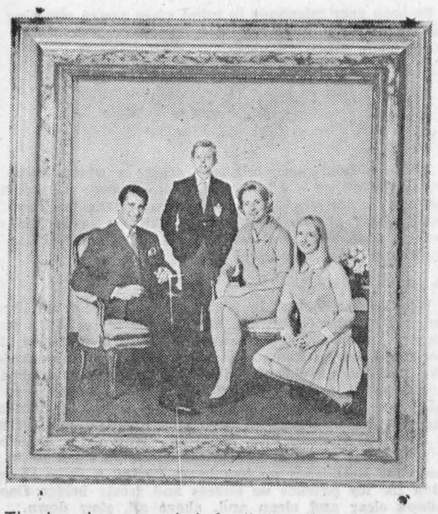

The day when your whole family is gathered together deserves to be remembered always with the skill and care that our professional photographer can provide. Let us help you save the happiness of this day, and all your family's Great Occasions. Call today, won't you?

Order Now — Avoid Disappointments

Christmas Cards Now Available

Robert of Alexandria

PHOTOGRAPHERS

Alexandria, Ont. Tel. 525-3831


## Alexandria Community Centre

## PROGRAM

**THURSDAY, DEC. 19 TO JAN. 9, 1969**

Thurs., Dec. 19—1-3—Perpetual Help School skating
4-6—Public skating (regular prices)
7-10—Sr. Broomball (3 games)

Friday, Dec. 20—2.30-3.30—Public School skating
4-6—Girls' Broomball (2 games)
8.30—Junior B—Buckingham vs. Glens

Sat., Dec. 21—8-6—Minor Hockey (see schedule)
7.30-10—Junior C Hockey (2 games)

Sun., Dec. 22—11-12—GTL Hockey
2-5—FREE SKATING, CHILDREN ONLY

Mon., Dec. 23—9-2—Minor Hockey (see schedule)
3.30-5.30—Public Skating (regular prices)

Tues., Dec. 24—9-2—Minor Hockey (see schedule)

Wed., Dec. 25—Closed—A Merry Christmas to all from the staff at the Community Centre.

Thurs., Dec. 26—3-5—Public Skating.

Fri., Dec. 27—9-2—Minor Hockey (see schedule)
4-6—Girls' Broomball (2 games)
6.30-8.30—Public Skating (regular prices)

Sat., Dec. 28—8-6—Minor Hockey (see schedule)
7.30-10.00—Junior C Hockey

Sun., Dec. 29—11-12—GTL Hockey
2.30—Junior B—Thurso at Glens
5-7—Public Skating

Mon., Dec. 30—9-2—Minor Hockey (see schedule)
4-6—Girls' Broomball (2 games)
7-9—Public Skating (regular prices)

Tues., Dec. 31—9-2—Minor Hockey (see schedule)
3-5—Public Skating (regular prices)

Wed., Jan. 1—Closed—Happy New Year from all the staff at the Community Centre.

Thurs., Jan. 2—9-3—Minor Hockey (see schedule)
4-6—Public Skating

Fri., Jan. 3—9-2—Minor Hockey
4-6—Girls' Broomball (2 games)
7-9—Public Skating

Sat., Jan. 4—8-6—Minor Hockey (see schedule)
7.30-10—Junior C Hockey (2 games)

Sun., Jan. 5—11-12—GTL
2.30—Junior B Hockey—Renfrew at Glens
5-7—Public Skating

Mon., Jan. 6—4-5—Pre-schoolers only
5-6—High School teachers

Tues., Jan. 7—4-6—Public Skating
8.30—Junior B Hockey—Lachute vs. Glens

Wed., Jan. 8—4-6—Girls' Broomball (2 games)
7-9—Public Skating

Thurs., Jan. 9—4-6—Public Skating
7-10—Sr. Broomball (3 games)


SEASON'S GREETINGS

to all our friends and neighbors

We will make a donation to the Maxville Manor, rather than send Christmas cards this year.

MR. and MRS. JOHN GRANT and FAMILY, Alexandria


## Remaining Games In Interscholastic Basketball Loops

Char-Lan is at Maxville, today, and Vankleek Hill plays in Alexandria as the first half of the interscholastic league schedule is completed.

Play will resume Jan. 7th and the second half of the schedule follows: (All dates are double-headers involving both senior and junior school teams):

Jan. 7—Hawkesbury at Alexandria

Jan. 9—Vankleek Hill vs. Hawk. Maxville at Char-Lan

Jan. 28—Maxville at Vankleek Hill

Jan. 30—Hawkesbury at Char-Lan Alexandria at Maxville

Feb. 6—Alexandria at Vankleek H. Hawkesbury at Maxville

Feb. 11—Alexandria at Char-Lan

Feb. 13—Maxville at Hawkesbury Char-Lan at Vankleek H.

Feb. 18—Vankleek Hill at Maxville

Feb. 20—Char-Lan at Alexandria Hawk. at Vankleek Hill

Playoffs, two top teams, home and home, total points; Feb. 24th and 26th.

## Christmas Party At Bell Exchange

Mrs. Pearl Tourangeau was guest of honor at a Christmas party given by Chief Operator, Miss Carole Ledoux and the staff of the Lochiel exchange last week at the Bell Office. She was presented with a beautiful poinsettia plant.

Gifts were exchanged among staff members and Miss Ledoux was given a gift of stunning jewellery by her assistants. Mrs. Tourangeau also presented a gift to the staff and to the Chief Operator.

Luncheon was enjoyed amid floral centerpiece and candlelight and cheerful Christmas decorations.


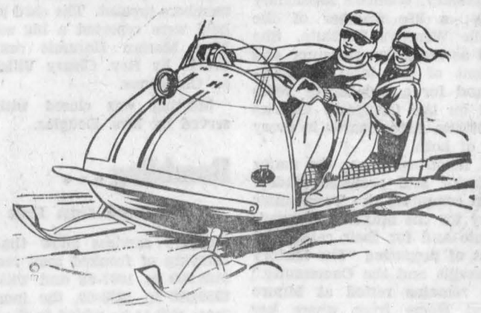

ATTENTION SNOW GOERS

OPENING NIGHT OF OUR NEW CLUB HOUSE

WILL BE

Saturday Night

The group will leave at 8 p.m. from Robert's Photo Studio. Late comers can follow the arrows set out starting at Lochiel St. and Boundary Rd.

All snowmobile owners interested in joining our club will be welcome.



FOR THE BEST DEAL IN TOWN ON COLOR TELEVISION

DROP IN AT

LEMAY TV-RADIO

— FOR A —

PHILIPS

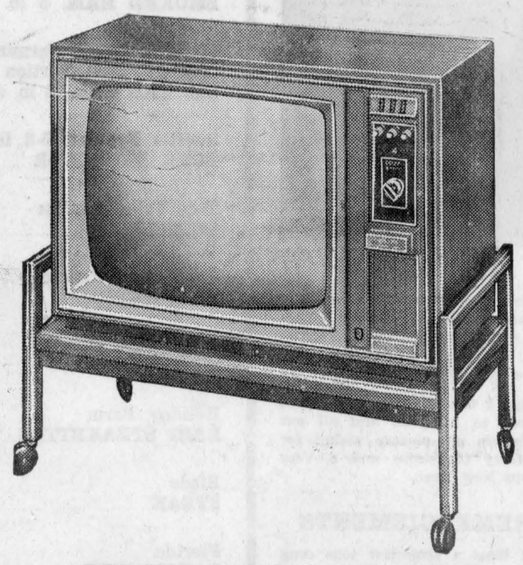

NEW 1968 PHILIPS COLOR TV

Reg. $1,175

ON SPECIAL AT ONLY ..... $900

Fully Automatic Color Television featuring automatic fine tuning, automatic degaussing, direct vision 25" picture tube. With matching base in Swedish Walnut supported by smooth rolling Sheppard casters.

PHILIPS MAKES COLOR TV BETTER

NOW ON DISPLAY AT

LEMAY TV-Radio

31 Main St. Sales and Service Tel. 525-3713


## Hubert Hay Rink Won Molson Trophy

Hubert Hay's mixed rink won the season's first trophy in club play at Alexandria Curling Rink, the Molson's.

Playing with Skip Hay were Mrs. Diane Wilson, lead, Jack Wilson, second stone, Mrs. Bernice McDonald, vice-skip. In the final they defeated the foursome of Mrs. Marjorie Shepherd, C. W. Mutchler, Mrs. Lucille Lalonde and Lorne Lawson, skip.

Mixed play in the club's Christmas turkey bonspiel will be completed this weekend.

Two men's rinks represented the local club at Hawkesbury last weekend in centre play of the Governor-General's playdowns. Both lost to their Brownsburg opponents skipped by Mac Cairns and Jerry Tomalty. Making up the Alexandria foursomes were: Hugh A. McDonald, Duncan Macdonell, Hubert Hay, Lorne Lawson, skip; Jack Trudel, Phil Kaufmann, Roger Roy, Paul Roy.

Teams are now in process of being organized to challenge Ottawa Navy, Dec. 28th for the Quebec Challenge Cup.

## Residents Of . . .

(Continued from page 1)

of him entering the Manor and some more after he was greeted by the official receiving party. It was quite a sense of achievement for all, after all the work of getting ready to receive the first guest. A carnation was pinned on his coat and that made him smile as he nestled in a comfortable chair in the lounge. So the first gentleman was quite happy in his new surroundings.

It was not long after when the first lady arrived, looking her best. She was also quite happy to have her picture taken. She was very active and looked spry with a corsage adorning her dress.

Some more ladies arrived accompanied by their dear ones who wished them happiness in their new home. Pictures were taken of them all and I hope we can surprise them with good results by Christmas.

All were gathered now in the main lounge, chatting and enjoying their first hours around the big fireplace where Santa Claus will have no trouble coming down at Christmas. A big table with a large cake and other dainties was wheeled in and all had some afternoon refreshments.

Another surprise awaited the writer. Administrator Archie Hughes came up to me and pinned a carnation on my coat and said to me "We have a surprise for you George", while all the staff sang "Happy Birthday George". With tears in my eyes, I said a few words of thanks and was thinking how Maxville in the past nearly 50 years had been so good to me. So I went home happily to sell more bubble gum on my 73rd birthday to the youngsters of our village.

—George Eppstadt, Maxville


BINGO

Every Week

in

LEGION CLUBROOMS

TUESDAY, JAN. 14

at 8 p.m.

Sponsored by Ladies Auxiliary of Canadian Legion

JACKPOT $55

Regular Games $5.00

Specials 50-50

Door Prize

Admission 25c



TO THE VOTERS OF LOCHIEL

Thank you for the vote of confidence in returning me as councillor.

Je voudrais remercier les electeurs de Lochiel pour leur appui, le 2 decembre.

LEO TROTTIER

SEASON'S GREETINGS TO ALL

JOYEUX NOEL A TOUS

51-1p



is your phone book listing correct?

Please tell us now, before we print the new

ALEXANDRIA

Directory

on JANUARY 20

Look up your listing in the current Directory. If you wish to have it changed, dial "0" (zero) and ask for Business Office.

Bell Canada


## Both Local Men's Hoop Teams Won

Alexandria town team won its first basketball game Thursday night, a 39-33 victory over Vankleek Hill and the GDHS teachers won 100 to 49 over Maxville that same night.

In interscholastic competition the seniors won 39-21 against Hawkesbury while our juniors lost a 39-22 decision to that school's opposition.

Tom Mosher scored eight points for the town team, Kevin Macdonald got seven, Kevin Weir and Peter Mosher, 6 each, Richard Sabourin 5, Ken Mosher 4, Alan Macdonald 2 and Peter Kolada 1.

Larry McCallum scored 32 points in the teachers' win, John Morgan 30, Alan O'Brien 10. Stanley Fraser 9, Malcolm Fraser 16 John MacDonell and Jack Wilson, 4 each, O'Connell 3 and Legault 2.

Maxville scorers were Crawford 17, Cassidy 10, Stewart and Bond, 7 each, Benton and Kitts, 4 apiece.

In Wednesday's games at Hawkesbury, scorers for our seniors were: Charlie O'Brien and Brian Libbos, 8 each; Paul Hurtubise and Ken Dextras 7, Rolland Lalonde 5, Ken Parsons 3 and Lyle Ladouceur 1.

Geoff Mosher notched 13 in the junior's losing effort, Bruce Libbos 5 and Donnie Morris 4.

## Left Brother

Mrs. K. C. MacLeod of Dunvegan, is also survived by one brother, Rod MacLeod of Winnipeg. His name was inadvertently omitted from the report on her death in last issue.

In the poll by poll report of election results in Lochiel Township, it was reported that Frederick Twining had received no votes in Poll 1, the Gore. A check of returns by the Returning Officer showed Mr. Twining got 12 votes in that poll.


When you think of SKI-DOO BOOTS and SUITS

THINK!

LEVAC'S SHOE STORE

CHAUSSURES POUR TOUS • FOOTWEAR FOR ALL

ALEXANDRIA TEL. 525-1670



'BLUE BLOSSOM' and 'FLEUR-DE-LYS' DIAMOND RINGS



Best Quality Jewellery at

BRUNO PIGEON

13 Main N., Alexandria

Complete line of Jewellery
Electric Shaver and Watch Repair



ANYONE WISHING TO ATTEND THE

LIONS CLUB

NEW YEAR'S EVE PARTY

— IN —

Alexander Hall

Should approach any member of Alexandria Lions Club or Tel. John G. Proulx 525-2030

LIMITED NUMBER OF TICKETS AVAILABLE



FOR

Top Quality Meat

— SHOP AT —

LEVAC'S

MEATS and GROCERIES

Catherine St. — East of the Post Office

WEEKEND SPECIALS, DEC. 19, 20, 21

| | |
|---|---|
| SOFT RITE TOILET TISSUE, white | 6 rolls 79c |
| MIX-O LIQUID BLEACH | 128 oz. 69c |
| HEINZ FANCY TOMATO JUICE | 48 oz. 37c |
| ALLEN'S APPLE JUICE, 48 oz. | 2 for 69c |
| TENDERFLAKE PURE LARD | 4 lbs. 1.00 |

— MEAT —

| | |
|---|---|
| SWIFT'S Ready To Serve HAM | lb. 75c |
| FRESH CHICKEN, 3-4 lbs. | lb. 39c |
| LEGRADE BACON, vac. pak | lb. 89c |
| BLADE OR CHUCK ROAST | lb. 59c |
| PORK SHOULDER | lb. 55c |
| SUNKIST ORANGES | 3 doz. 1.00 |
| CARROTS | 3 lbs. 25c |

TEL. 525-3797 WE DELIVER TEL. 525-3797



STOR-DUN-GLEN

Co-operative Medical Services

OFFERS OUR CITIZENS COMPLETE

MEDICAL HEALTH CARE

STOR-DUN-GLEN will now accept individuals who are no longer covered by other medical services which accept groups only.

Paying —

SURGICAL
100% of the General 1967 Tariff, specialists rates on referral, anaesethesis, assisting doctor, doctors visits in hospital.

HOME AND OFFICE CALLS
Pays beginning with the first visit also injections and eye examinations.

MAJOR MEDICAL
Prescribed drugs, ambulance, laboratory tests, appliances. Twelve month accumulation of receipts, $80.00 deductible pays member 80% of balance.

EMPLOYEE GROUPS
Special rates on groups of five or more employees offering complete medical care plus weekly sick benefits — accidental death and dismemberment — life insurance.

ONTARIO HOSPITAL SERVICE COMMISSION
We are official collectors for Ontario Hospital Service Commission plus Semi-Private benefits.

For Further Information Regarding

COMPLETE or PARTIAL COVERAGE

Write or Telephone:
Stor Dun Glen Co-operative Medical Services
Wm. Legault, Manager
Telephone: 932-6921
36 Lefebvre Ave., Cornwall, Ont.

DISTRICT REPRESENTATIVES

MAURICE LEFEBVRE
Green Valley, Tel. 525-2851
and
ALEX McDONALD
Alexandria, Tel. 525-2965

# SOCIAL and PERSONAL

Home from Queen's University for the Christmas holiday are: Bernard and Hubert Morris, Larry Filion, Barbara Villeneuve, Roddie McDonald and Louise Lalonde.

Father Patrick McGlyn, Montreal, called last Thursday on Mrs. John McIver.

Mr. and Mrs. Archie McDonald and Miss Theodora McDonald, Montreal, called on Alexandria friends on Friday.

Miss Mary Villeneuve, Alexandria, left from Dorval airport on Wednesday to spend the Christmas holiday with friends in Vancouver.

Mr. and Mrs. John H. Low and family are arriving Saturday from Vancouver to spend the Christmas holiday with her parents Mr. and Mrs. Alex Maclaren.

Mr. and Mrs. Ronald Macdonald are spending this weekend with relatives in Montreal.

Mrs. Blanche Cadieux of Massena, visited for three days last week with Mrs. Pearl Tourangeau.

Carter MacDonald, Green Valley, is progressing favorably in Hotel Dieu, Cornwall, where he underwent extensive skin grafting on his chest last Friday.

Hubert Bishop, Regina, visited with Rev. M. J. O'Brien, St. Raphael's, recently while in the east for the Grey Cup game.

Donald McDougall was in Montreal recently attending the annual social evening given by the Black Watch Association.

Recent visitors with Mr. and Mrs. Peter Morris were Mrs. John Hopper and son David and Mrs. Bruce Irvine of Ottawa; Mr. and Mrs. Pat Brady of Lachine.


ENTERTAINMENT AT THE

**Atlantic Hotel**

STATION — ALEXANDRIA

THURSDAY, DEC. 19th

Jimmy Nixon on his Honky Tonk Piano

FRIDAY, DEC. 20th

Donnie McLeod and Beverley MacQueen

SATURDAY, DEC. 21st

Clif Britton and Hugh Allan MacMillan



**B/A OIL**

TOPS IN SERVICE

EFFICIENT DELIVERY OF TOP-QUALITY HEATING OIL, GAS AND DIESEL

TELEPHONE

**525-2848 or 347-3137**

**BRUNO LEMIEUX**

BRITISH-AMERICAN DISTRIBUTOR

38-tf



**NOW OPEN SUNDAYS**

FOR YOUR CONVENIENCE

**ST. DENIS NEWSSTAND**

MILL SQUARE

Games and Many Other Gift Suggestions for the last minute shopper.



SPECIALS, DECEMBER 19 TO 31

| | | |
|---|---|---|
| Legrade R.T.S. SMOKED HAM, whole or half | lb. | 89c |
| Legrade R.T.S. SMOKED HAM, Center Slices | lb. | 99c |
| Legrade Smoked PICNIC HAMS | lb. | 59c |
| La Belle Fermiere TOURTIERES, Pork Pies | 1 lb. size | 69c |
| Fresh SUMMER SAVORY | 2 pkgs. | 29c |
| Ocean Spray, whole or jellied CRANBERRY SAUCE, 14 oz. | 2 for | 49c |
| Geo. Lanthier & Fils PLUM PUDDING | | 89c |
| McIntosh APPLES | 5 lbs. | 49c |
| Sunkist ORANGES | 3 doz. | 1.00 |
| Corona DRINKS, family size | 10 for | 1.00 |

Large Assortment, Fresh Fruit and Vegetables, Christmas Candies and Nuts, Pickles and Olives, Fruit Cakes and Christmas Logs. Turkeys, Chickens, Beef and Pork

We Reserve Right to Limit Quantities

**MELOCHE & SABOURIN**

Tel. 525-1295 WE DELIVER Tel. 525-1295



TWO HAIRDRESSERS TO SERVE YOU





PHONE EARLY — AVOID DISAPPOINTMENT

**ROBERT BEAUTY SALON**

PHONE 525-3831 ALEXANDRIA


## Special Mass To Usher In Christmas At St. Raphael's

Midnight Mass in St. Raphael's Church will feature the Mass of the Uganda Saints written by Dr. M. E. Nemmers, based on the airs of the familiar Christmas carols. Sr. Laurette Brodeur will be at the organ and the parish choir and choristers will be directed by Sister Catherine Cameron.

The carols which begin at 11.45 will also be accompanied in parts by the trumpet, saxophone, trombone, violins and melodica played by children from the parish.

Allan Macdonell, Boston College, will be commentator and Robin MacGillis, Windsor College, will be Master of Ceremonies. Representing the Three Kings in the pageant will be Edwin Allinotte, Bobby Dupuis and Scott MacDonald. Narrators will be Michel Brunet in French and Blair MacDonald in English.

The Christmas Day masses will be at 8 and 10 a.m.

## Won Draw

Jerry O'Connell of Cornwall, a teacher at GDHS, was the winner of a draw on a basket of cheer conducted by the lady curlers of Alexandria Curling Club. The draw was made at an enjoyable party held Saturday night.


**SEASON'S GREETINGS**

to all our friends

Rather than send Christmas cards locally this year, we will make a donation to the School for the Retarded.

MR. and MRS. DUNCAN MACDONELL



**MERRY CHRISTMAS**

and best wishes in the New Year to all our relatives and friends. We are making a donation to Maxville Manor in place of sending Christmas cards.

MRS. AGNES VOGAN
GEORGE and JOYCE LEFAIVRE
Avonmore, Ont.

51-1p



Be the lucky winner of a

**$10 PRIZE**

on merchandise to be won each week until New Year's

LAST WEEK'S WINNER
MRS. RANALD MacDONALD,
Alexandria.

**Viau's**

LADIES' and CHILDREN'S WEAR

Green Valley Tel. 525-2992

Open every night till 10 p.m.
Saturday till 8 p.m.




## Making Home In Ottawa

Katherine Gail Hambleton, daughter of Mr. and Mrs. Arthur Hambleton, Glen Robertson, became the bride of Charles Reginald Gamble, son of Dr. and Mrs. D. M. Gamble, Maxville, Saturday, August 11, at 3 p.m.

Rev. Lionel Bourque performed the double-ring ceremony. Misses Jean and Grace Morris were soloists, accompanied by Mrs. Arthur Craig.

Given in marriage by her father, the bride wore a full-length gown of poie du charme featuring scooped neckline, long lily point sleeves, empire waist and chapel train, the latter trimmed with appliques of lace. Her floor-length veil was held in place by a rosette headpiece. She carried a bouquet of orchids.

Mrs. Marie Hambleton, sister-in-law of the bride, was the matron of honor. Attendants were Mrs. Caroline Cook, Miss Ann McKinnon and Miss Susan Gamble, sister of the groom.

Mr. Don Gamble. brother of the groom was best man and the ushers were Walter, Don and Courtland Hambleton, brothers of the bride.

After a reception at the Cornwallis, the couple left for a wedding trip to Cape Cod, mass. They are residing in Ottawa.


**ADVERTISE IN THE GLENGARRY NEWS**



***J. J. DUBUC***

BA, OD
Doctor of Optometry

EYE EXAMINATIONS

Wednesdays 9 a.m. to 6 p.m.
21 Main St. Alexandria
(Above McLeister's Book Store)
For appointment phone any day except Saturday and Sunday between 9 and 5
Alexandria 525-2753
Cornwall WE 2-6634

4-tf



**Garry**

THE BEST IN SCREEN ENTERTAINMENT

— CINEMASCOPE —
TEL. 525-1037

WED. TO SAT.
DEC. 18 to 21

"Sweet November"
Sandy Dennis
ADULT ENTERTAINMENT

— ALSO —

'The Burning Hills'
Tab Hunter, Natalie Wood

SUNDAY and MONDAY
DEC. 22 and 23

"Village of the Giants"
ADULT ENTERTAINMENT

— ALSO —

"That Man George"
George Hamilton

TUES. and WED.
DEC. 24 and 25

"Petulia"
Julie Christie,
George C. Scott

— ALSO —

"The Crowded Sky"
Dana Andrews
Rhonda Fleming


## Couple Wed Here Saturday

MacKENZIE—MALKIN

A pretty wedding was solemnized at the Church on the Hill, Alexandria, on Saturday, Dec. 14th, at 7 p.m., when Nancy Mary Hope Malkin and Alastair Grant MacKenzie were married by the Rev. L. S. Woolfrey.

The bride is the daughter of Mr. and Mrs. R. J. Graham, Alexandria, and the groom is the son of Mr. Harry MacKenzie, Glen Sandfield, and the late Mrs. MacKenzie.

They were attended by Mr. and Mrs. Gordon B. MacMillan, Glen Sandfield. Mrs. D. M. Macleod presided at the organ.

A reception followed at Cedarcraig Farm.

Out-of-town guests were Mr. and Mrs. Bill Ballantyne, London, Ont., and Mr. and Mrs. Ben Morgan, Sudbury, Ont.


**SINCERE WISHES**

for a Joyous Christmas Holiday and a very Happy New Year, to all my friends and neighbors. Instead of sending greeting cards I am making a donation to the Retarded Children's Fund.

MRS. A. W. MacPhee
Lochiel

51-1p



I would like to thank all those who supported me in the recent election.

Je voudrai remercier tous pour leur appui dans l'election recente.

SEASON'S GREETINGS TO ALL

JOYEUX NOEL A TOUS

ROGER BRAZEAU, Lancaster Township



**HEATING OIL**
*For That Extra Comfort*

ALSO COMPLETE LINE OF

**BUILDING SUPPLIES**

FOR ALL YOUR BUILDING NEEDS

**Lancaster Lumber and Fuel**

FUEL OIL

TEL. 347-3486 LANCASTER



ALL OUR STOCK AT REDUCED PRICES FOR CHRISTMAS

Regular 2 Pants Suits Reg. 79.95 ..... 49.95

Men's Wash and Wear Suits Reg. 49.95 ..... 29.95

— AT —

**RUDOLPH'S**

CLOTHING and FOOTWEAR STORE

128 MAIN ST. S. ALEXANDRIA

COME IN AND SAVE



HOLIDAY HIGHLIGHTS

GLAMOROUS NEW ARRIVALS —

**LADIES' HEAVY KNIT SWEATERS**

ALL COLORS

OPEN EVERY NIGHT

SANTA CLAUS HERE

FRIDAY, SATURDAY, MONDAY and TUESDAY

MERRY CHRISTMAS
AND A HAPPY NEW YEAR
TO ALL OUR CUSTOMERS

**The Village Shoppe**

MRS. JOHN RYAN, Prop.



**STEDMANS**

**Christmas Store Hours**

Will remain open every Wednesday till 6 p.m.

Every Thursday and Friday till 10 p.m.

Beginning MONDAY, DECEMBER 16th opened every day till 10 p.m. including Saturday, December 21st

WILL CLOSE at 6 p.m. on TUESDAY, DECEMBER 24th



**Give Our Best to YOUR MAN**





Park Lane Wash-Wear Ties

DRESS GLOVES

PYJAMAS and SETS

PURE WOOL FISHERMAN

KNIT SWEATERS

ASSORTED GIFT SETS

BUCKLEY HATS

BIG ASSORTMENT OF JACKETS

FOR THE SPORT

SKI-DOO BOOTS — FACE MASKS

SKI-DOO SUITS — MITTS

For Christmas, gift him in fine fashion from our wonderful selection. Styles he wants, clothes he needs!

BOTANY 500 SUITS

PERMA PRESS PURE WOOL TROUSERS

SLATER SHOES — RUBBER FOOTWEAR

SNOW BOOTS

FULL LINE OF WORK CLOTHES

Many other items — Come in and Compare for Quality

**PROULX'S MEN'S WEAR**

YOU'LL FIND US ON THE SQUARE

Store Open to 9 p.m. from Dec. 16th to 23rd — Close 24th, 6 p.m.

DON'T FORGET TO VISIT SANTA CLAUS ON STEDMANS LOT ON DECEMBER 20-21-23-24

SEASON'S GREETINGS TO ALL OUR FRIENDS AND CUSTOMERS

GHISLAIN E. SEGUIN & ASSOCIATES LTD.
Consulting Engineers
Sewage Disposal, Structures, Mechanical, Electrical, Special Studies, Sewers, Waterworks, Roads, Sidewalks, Bridges, Culverts, Drainage, Reports, etc.
207 WILLIAM STREET HAWKESBURY, ONT.
TEL. OFFICE 632-7061 RESIDENCE 432-7170
22-tf

Brewers Retail
ALEXANDRIA
will be
Open to 9 p.m.
Wed. thru Sat.
Dec. 18, 19, 20 and 21
also Mon., Dec. 23rd
Fri., Dec. 27 Mon., Dec. 30
10 A.M. TO 6 P.M.
TUES.. DEC. 24th AND TUES., DEC. 31st
CLOSED DECEMBER 25th AND 26th
AS WELL AS JANURAY 1st
Brewers Retail
Operated by Brewers Warehousing Co. Ltd.

HANDY ANDY
SPECIALISTES POUR L'AUTO
HEADQUARTERS FOR YOUR CHRISTMAS GIFTS
Appliances for Mom: Toaster, Iron, Kettle, Can Opener, 3 Speed Hand Mixer, Sandwich Toaster, Frymaster Cooker, Bathroom Scale.
Tool and Auto Parts for Dad: Black & Decker Skill Saw, Drill, Saber Saw, Set of Wrench, Seat Covers for your car.
For Kiddies: Good assortment of Games, Sleighs, Toboggans, Sno-Surfers.
BUY NOW PAY NEXT YEAR
USE YOUR CREDIT CARD HERE
LAYAWAY OR
5% BONUS COUPON ON CASH SALES
Handy Andy
ALEXANDRIA, ONTARIO TEL.525-1597

## *News from Here and There . . .*

### DUNVEGAN

Season's greetings to all our readers and the staff of the News.

Mrs. John D. MacLeod spent the weekend at her home here.

Mrs. K. W. MacRae and Mrs. Dan MacRae were in Cornwall on Thursday.

Miss Eileen MacRae, nurse-in-training, spent a couple of days with her parents, Mr. and Mrs. Dan MacRae.

Mr. and Mrs. Cecil Johnston, Metcalfe, spent the afternoon with Donald I. MacLeod and attended the funeral of the late Mrs. K. Campbell MacLeod.

Kenneth MacRae from the Ottawa Teachers' College, spent the weekend with his parents.

SEASON'S GREETINGS!
Rather than send Christmas cards to area friends we are making a donation to the Retarded Children's fund.
May you have a happy holiday.
MR. and MRS. JACK CALEY
Alexandria

Her many friends in Dunvegan and the entire community were shocked to learn of the sudden death of Mrs. K. Campbell MacLeod. Our sympathy goes out to the members of her family.

Dr. Donald N. and Mrs. MacMillan of Pointe Claire attended the funeral of the late Mrs. K. C. MacLeod.

White Gift Sunday was held in Kenyon Presbyterian Church on Sunday, when gifts were received by Rev. H. R. Ferguson and the Representative Elder N. M. MacLeod, Skye. The gifts are to go to the Salvation Army in Cornwall and are to be taken there by one of the Elders, D. N. MacRae.

A special Christmas Service will be held on Sunday morning, Dec. 22 at 11 a.m., also a Candlelight Service will be held in Kenyon Presbyterian Church on Sunday evening, at 8 p.m. Both services to be conducted by Rev. H. R. Ferguson. Everyone welcome.

Congratulations to Fraser Campbell who was elected to the Board of Education as our representative for this area.

We are pleased to hear Murdie Stewart arrived home from the Glengarry Memorial Hospital.

Mrs. Katie Simpson and Wilma spent the weekend with Mrs. Ranald Campbell. Also home from Montreal was Murdie Clark who spent the weekend with his parents, Mr. and Mrs. Willie Clark and brother Donald.

Annual Christmas Tree will be held in the Dunvegan Hall on Monday, Dec. 23. at 8 p.m.

**Editor's note:** We are pleased to report that Mrs. Norman M. MacLeod, RR2 Dunvegan, has agreed to act as Dunvegan correspondent for this paper. Items of interest should be reported to Mrs. MacLeod.

### DALKEITH

(intended for last issue)

Mr. and Mrs. J. R. Lunan and two daughters. formerly of Danville, Que., but now of Ottawa, spent the weekend with Mr. and Mrs. R. A. Denovan.

Rev. Dr. Wm. McLean was in Montreal on Tuesday of last week attending the Presbyterian Synod.

Hector Perrier and Elaine of Lancaster, called on relatives here on Sunday evening.

Jimmy MacGillivray arrived home recently from the Kingston area. He had been employed with the Menard Construction Co. for the past few months.

Mrs. J. W. MacLeod returned home on Saturday, from the Smith Clinic where she had been under observation for a week. Her daughter, Dorothy, Mrs. Perrier, is with her this week.

Miss Flora MacDonald left last week to spend the winter months in Detroit. She will make a few calls on the way.

### LOCHIEL

(intended for last issue)

Mr. and Mrs. Callum MacGillivray of Alexandria and Mr. and Mrs. Harold MacMillan and family, Hawkesbury, were recent visitors with Mr. and Mrs. Clarencee MacMillan.

Miss Mildred MacPhee, Montreal, spent the weekend with her parents, Mr. and Mrs. Donald A. MacPhee.

Miss Jean Hay, Montreal, visited with her mother, Mrs. Thomas Hay and family over the weekend.

Mrs. A. W. MacPhee returned home after spending two weeks with her daughter, Mrs. Kenneth MacQueen, Mr. MacQueen and family in Ottawa.

WHEN YOU THINK OF SLIPPERS
THINK!
LEVAC'S SHOE STORE
CHAUSSURES POUR TOUS • FOOTWEAR FOR ALL
ALEXANDRIA TEL. 525-1670

GLENGARRY FRUIT & VEGETABLES
We give no coupons, but we sell cheaper
OPEN WEDNESDAY ALL DAY
TEL. 525-2685

| | |
|---|---|
| SMALL FRESH PEEWEE EGGS | 5 doz. 1.25 |
| MAPLE LEAF BACON | lb. 79c |
| CASSELMAN CHEESE | lb. 61c |
| LA BELLE FERMIERE TOURTIERE | 69c |
| POTATOES | 10 lbs. 35c |
| LARGE SPANISH ONIONS | lb. 15c |
| NICE BANANAS | lb. 9c |
| DELICIOUS APPLES | 6 for 49c |
| NO. 1 McINTOSH APPLES | 5 lbs. 59c |
| NO. 1 RED SPY APPLES | 2 lbs. 25c |
| RUSSET APPLES | 5 lbs. 69c |
| TANGERINES | 3 doz. 99c |
| SUNKIST ORANGES | 2 doz. 99c |
| FRESH LARGE LEMONS | 10 for 59c |
| LARGE GRAPEFRUIT | 10 for 79c |
| LOWNEY'S ICE CREAM all flavors | ½ gal. 99c |

We have a large variety of fresh fruit and vegetables such as Fresh Strawberries, Cantaloupes, Oranges all sizes, Parsley, Fresh Top Carrots, Radishes, New Corn on Cob, Fresh Pineapples, Grapes of all kinds, Hot House Tomatoes, Sweet Peppers, Green Onions, Fresh Coconuts, Cauliflower, also assorted Candies and Nuts.
For each $5.00 order one free ticket on 3 draws to be made December 24:
1st Prize—4 ft. Panda
2nd Prize—10 lb. Turkey
3rd Prize—5 lb. Pail Christmas Candy
Specials will last till Dec. 31, 1968. Keep a copy of this ad.
SEASON'S GREETINGS
From Noellande and Bill Webster and Staff
DELIVER IN TOWN ON ORDERS OF $3.00 OR OVER

ALEXANDRIA COMMISSION
AUCTION
HOLIDAY SALES DATES
Due to the fact Christmas and New Year's fall on Wednesday, our sale night, the Dec. 25th and Jan. 1st sales are being shifted to Thursday, Dec. 26th and Jan. 2nd
Sales will revert to Wednesdays on Jan. 8th
51-2c

Get The Old Time Christmas Spirit
BY SHOPPING AT YOUR
Farmer's Famous Store
Main Street, Apple Hill — Only 9 miles from Alexandria — 6 miles from Maxville
SPECIAL STARTS TUESDAY. DECEMBER 17th TO TUESDAY, DECEMBER 31st
GRADE 'A' 20 LBS. AND UP
TURKEYS only lb. 35c
WITH A $20 ORDER OR OVER
WITHOUT ORDER lb. 39c
10 TO 16 LBS. lb. 45c
CAPONS and CHICKENS AVAILABLE AT REASONABLE PRICE
MAPLE LEAF SMOKED HAMS (fully cooked) shank portion lb. 69c
M.L. DINNER HAMS lb. 1.19
M.L. COTTAGE ROLLS lb. 89c
M.L. PICNIC HAMS (shankless) lb. 59c
WESTERN BEEF, ALL STEAKS lb. 99c
GROUND CHUCK lb. 69c
NYLONS
FIRST QUALITY SEAMLESS Spice or Beige, all sizes 3 pairs only 79c
HOMO or 2% MILK 3 qts. returnable plastic only 79c
BULK CANDIES (CHRISTMAS) SHELLED PEANUTS BISCUITS, large ass't lb. 39c
BREAD 24 oz. loaf each 22c
FRUIT AND VEGETABLES
FRESH CRANBERRIES lb. 39c
SUNKIST ORANGES 3 doz. 1.00
CAL. LETTUCE 2 for 59c
CAL. CELERY 2 for 59c
GRAPEFRUIT 6 for 59c
Large assortment of Grapes, Oranges, Apples, Vegetables on display
AYLMER OR BRIGHT'S
TOMATO JUICE 48 oz. 3 for 1.00
FIVE ROSE FLOUR (20c coupon inside) 20 lbs. 2.19
FORTUNE FCY. FRUIT COCKTAIL 28 oz. 2 for 95c
GOLD REAF CHOICE PEACHES 28 oz. 2 for 79c
TENDERFLAKE PURE LARD 5 lbs. 1.00
MOM'S MARGARINE 5 lbs. 1.00
ICE CREAM ALL FLAVORS ½ gal. 79c
ASS'T FRESH PASTRIES Reg. 59c 2 for 1.00
STORE HOURS: DEC. 16 to 23 — 27 to 30, 8 a.m. to 10 p.m. Dec. 24 and 31, 8 a.m. to 6 p.m.
CLOSED—DEC. 25-26 — JAN. 1-2, 1969.
THE NEW OWNER RHEAL LEFEBVRE and STAFF WISH EVERYONE A VERY MERRY CHRISTMAS AND A HAPPY NEW YEAR

CHRISTMAS GIFT HEADQUARTERS
LALONDE'S
Ladies' and Children's Wear
Maurice Lalonde's Furniture Store
Drop in and see these gift suggestions
—DUSTERS —CAR COATS
—SWEATERS —DRESSES
—SKIRTS —NYLONS
—SLACKS —KNITWEAR
Many Other Gift Ideas
A small deposit holds your selections
LAMPS wrapped in a Christmas GLOW
—BEDROOM SUITES —FLOOR COVERING
—Chesterfield Sets —TELEVISION SETS
—Dining Room Sets —REFRIGERATORS
—EASY CHAIRS —STOVES
FILL YOUR CHRISTMAS GIFT LISTS AT OUR TWO STORES
24 MAIN ST. PHONE 525-3162

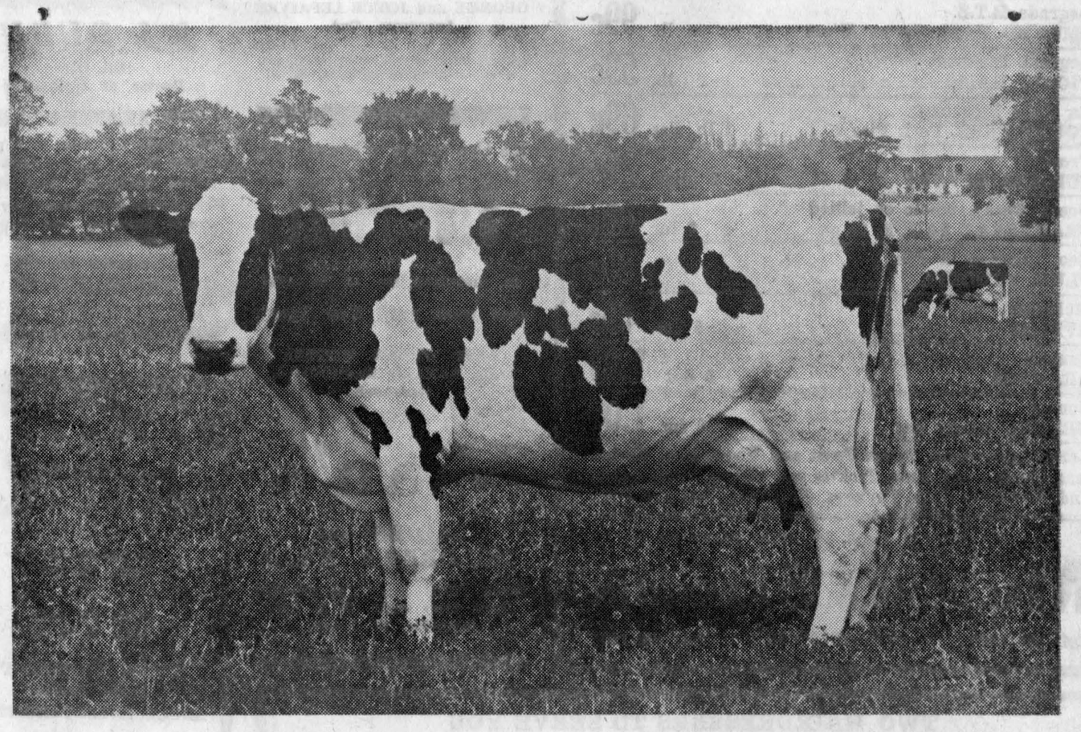
Maybe she's the 8th wonder of the world.
Seven days a week she gives that innocent-looking, refreshing, satisfying, powerfully nutritious food and drink . . . called MILK.
Nobody knows exactly how she does it. Nobody, including the scientists, can assess all its nutrients.
There's the ever-important protein and calcium. There's Vitamin A, thiamine and riboflavin . . . all recognized as important to health. PLUS some mysterious natural values that keep on being the cow's secret.
In a society where all costs keep rising the dairy farmer has not been spared. Nor have the costs of all those working to make fresh pasteurized milk completely available. And in the containers and quantities people want.
It's also a fact that, ounce for ounce, fresh milk continues to give more true value, and more true value for your money, than any other food you can name. The cow may be the 8th wonder of the world. Think about that.


OMMB
THE ONTARIO MILK MARKETING BOARD
...speaking for the Dairy Farmers of Ontario

Remember Flowers FOR THE HOLIDAY SEASON

FROM

PAUL'S FLORIST & GIFT SHOP

THREE STORES TO SERVE YOU

Alexandria ..... Tel. 525-3852
Apple Hill ..... Tel. 527-5477
Maxville ..... Tel. 527-2080

Ten Year's Experience at Your Service

Our Flowers are from Qualified Growers

A Very Merry Christmas — Joyeux Noel
and a
Bright New Year — Bonne Heureuse Annee

PAUL L. ROY, Prop.

WHEN YOU THINK OF SKATES
THINK!
LEVAC'S SHOE STORE
CHAUSSURES POUR TOUS • FOOTWEAR FOR ALL
ALEXANDRIA TEL. 525-1670

AGENTS OR DEALERS WANTED

to take orders for

Stewarts "Early Hybrid" Seed Corns

for

ALEX M. STEWART & SON LIMITED
"Seed Grain Specialists"

at

Ailsa Craig, Ontario

Excellent opportunity and commission—to sell "Early Hybrids" for your area—during the next six months. If interested, please contact us at once by letter, stating exact address, lot and concession, township and county, distance and direction from closest town or advise if you live in a village or named community.

51-2c

# Golden Puck Hockey Honors Won By Pembroke Team

by Angus H. McDonell

The late Tommy Gorman was a noted hockey architect in building Stanley Cup teams and he always started with solid goal keeping.

This was the highlight in Sunday's closing of the local Peewee Golden Puck tournament as Michael Costello kept Alexandria in the game all the way despite losing to an All Star Pembroke Club 5-1.

Pembroke had won the tournament on Saturday by winning two straight and agreed to play Ourtown youngsters in an exhibition game on Sunday before starting on their 200-mile drive home.

This windup commanded a far better attendance than the meagre turnout as Alexandria checked and skated with Pembroke for the first two periods holding the visitors to a 2-1 score, In the final 20 the tournament winners tallied three as further evidence that they were the weekend's top team.

Midway in the opening period Pembroke's star defenceman, Denis Levasseur, from a goal crease scramble, scored his first of a four-goal effort.

A few minutes later Ian Sandilands neatly broke over the Pembroke blue line to set up Randy Miller who made no mistake as he rifled the rubber into the hemp to tie the first round at 1-1.

In the second period the little Irishman with Arnprior grass roots, Michael Costello, stopped a ton of rubber including two successive breakaways by Pembroke. Michael held the fort until the closing minutes when Mike Thompson checked an Alexandria clearing effort then blazed at Costello who stopped the shot but Denis Levasseur was there to bat the puck into the open side and give Pembroke a 2-1 lead.

Alexandria might have tied the score early in the final period, even taken a one goal lead, as they came up with at least three scoring plays but missed out and Pembroke from here on gradually took command.

Brian Labine, showing some finesse, worked his way in close to give Pembroke goal number three. Mike Thompson assisted in an added insurance goal when he fed Denis Levasseur a goal-scoring pass.

As the clock ticked the final seconds Michael Costello, like a Gump Worsely before boarding a Chicago flight, stopped a doorstep Pembroke shot, then two rapid-fire rebounds by Peter Murphy and Stephen Andrews, before giving way to another star like himself. Denis Levasseur and the final goal—Pembroke 5, Alexandria 1.

In Saturday's tournament play Pembroke won both games, 12-0 over Stittsville and eliminated Alexandria 8-2.

Hawkesbury won in the first round 8-1 over Maxville then lost 3-2 to Alexandria. This was, as the score indicates, the most exciting game of the series. Alexandria scorers were Brian Filion and Claude Roy who kept the game tied at 2-2, then at 13-12 of the final period Ian Sandilands came through with the winner.

After losing to Hawkesbury, Maxville came right back defeating Stittsville 9-4. In the final Brian Filion scored his second goal of the series for Alexandria and another by Andre Depratto were the only two counters Ourtown could muster against eight by the tournament Legion Trophy winners from Pembroke.

SEASON'S GREETINGS

to all friends, neighbors and Customers

RUDIE VANDER BYL

Milk Trucking
Lochiel

51-1p

SEASON'S GREETINGS

to our friends, relatives and neighbors
We are making a donation to the Canadian Cancer Society in place of sending greeting cards.

JAMES G. MacCRIMMON AND FAMILY

51-1p

## BY-LAW NO. 639

A by-law for the purpose of restricting parking of Motor Vehicles during winter months.

1. For the purpose of this by-law
   a. Parking means standing of a vehicle whether occupied or not, otherwise than temporarily for the purpose of and while actually engaged in loading or unloading.
   b. Vehicle means a motor vehicle, traction engine, farm tractor, road building machine, and any vehicle drawn, propelled or driven by any kind of power.
   c. Street or Highway includes a common public highway or place designated and intended for use by the general public for the passage of vehicles.
2. Therefore the Council of the Village of Lancaster enacts as follows:
   a. Parking of any vehicle from 1 a.m. to 7 a.m. during the season of snow removal or ploughing, in the Village of Lancaster, on Main Street shall be prohibited.
3. Any person violating any of the provisions of this by-law shall be subject to a penalty of not more than ten dollars for the first offence, and not more than twenty dollars for each subsequent offence, exclusive of costs.

LANCASTER VILLAGE
By-Law Enforcement Officer,
P. A. BONNEVILLE.

SANTA CLAUS IS COMING TO TOWN



He'll reach Alexandria Friday for four days visit with town and area kiddies.

The Jolly Gent will occupy his snuggery on the empty Stedmans lot adjacent to the News Office from Friday, Dec. 20, at the following hours:

FRIDAY, SATURDAY, MONDAY — 10 A.M. TO NOON; 1.30 TO 5 P.M.; 6.30 TO 8 P.M.
TUESDAY, DECEMBER 24 — 10 A.M. TO NOON; 1.30 TO 6 P.M.

ALL THE KIDDIES OF ALEXANDRIA AND THE AREA ARE INVITED TO MEET HIM

His visit is sponsored by Alexandria Board of Trade in co-operation with local merchants. Businessmen are requested to send in contributions to: Board of Trade, Box 5, Alexandria. Official receipts will be returned.

While In Town To See Santa Visit Our Local Stores

## For A Fire-Safe Christmas

TO THE CITIZENS
OF ALEXANDRIA:

As Fire Chief of the Town of Alexandria, I urgently appeal to each and every citizen to do his utmost and take every precaution against fire during the holiday season.

In setting forth the following safety suggestions, it is my earnest wish that they be strictly adhered to and thereby help to eliminate the disaster and destruction of fire at a time when peace and joy should reign:

(1) Do not bring your tree into the house until a few days before Christmas;
(2) Get it outside afterwards, as soon as possible;
(3) The larger the tree, the greater the hazard. Do not buy a larger one than you need;
(4) Stand the tree in water;
(5) Place tree so that standing or fallen it cannot block exists;
(6) Place tree as far as possible from radiators and fireplaces;
(7) Check your strings of lights;
(8) Do not connect too many strings of lights to one circuit;
(9) Do not allow electric bulbs to touch the branches;
(10) Use only fireproof decorations;
(11) Do not allow children to play near the tree with electrical or clockwork toys which spark;
(12) Turn off the lights when you leave the room. Never leave tree lights on when out;
(13) Keep an approved fire extinguisher handy.

Wishing One and All
A MERRY, FIRE-SAFE CHRISTMAS

I remain sincerely yours,
A. LAUZON, Fire Chief.

51-2c

Leroux Automobile

MAIN STREET SOUTH ALEXANDRIA

525-2381 PHONES 525-3378 47-tf

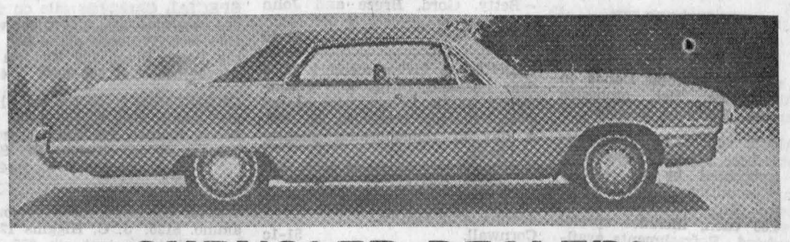

CHRYSLER DEALERS

See us for opening specials on 1969 Chrysler Products:
Chryslers — Plymouths — Dodges — Belvederes — Coronets — Valliants — Darts
Baracudas — Chargers — Fargo and Dodge Trucks

5-Year Warranty or 50,000 miles

We service what we sell — See us before you buy

The secret of our LOWER PRICES is LOW OVERHEAD

See our salesmen: LIONEL LEROUX, 525-2381 — GARNET UPTON, 525-1465

TOP QUALITY MEATS for your Christmas Feast

LALONDE'S FOOD MARKET

TEL. 525-2103 MAIN STREET ALEXANDRIA

For your protection all our meat is government inspected



Flamingo GRADE "A" TURKEY

21 to 23 lbs. ..... lb. 39c
12 to 20 lbs. ..... lb. 49c
8 to 10 lbs. ..... lb. 53c

GRADE A FRESH ROASTING CHICKEN, 6 to 7 lbs. ..... lb. 65s
Schneider's Famous for Quality, Shankless SMOKED PICNIC lb. 65c
FRESH SHOULDER OF PORK, 5 to 6 lbs. ..... lb. 55c
FRESH GROUND PORK, for tourtiere ..... lb. 59c
LA BELLE FERMIERE TOURTIERES ..... 16 oz. 69c
LEGRADE'S RINDLESS BACON vacuum packed ..... lb. 79c

BLUE BRAND BEEF

BLADE OR CHUCK ROAST ..... lb. 59c
BONELESS RIB ROAST ..... lb. 99c

SUNKIST ORANGES, No. 113 ..... doz. 79c
SUNKIST ORANGES, No. 163 ..... 2 doz. 89c
CALIFORNIA RED GRAPES ..... lb. 29c
FANCY McINTOSH APPLES, cont. atmosphere 5 lb. cello 59c
CALIFORNIA TANGERINE No. 210 ..... 2 doz. 69c
IMPORTED GREEN ONIONS ..... 3 bunches 29c

CALIFORNIA PASCAL CELERY No. 24 ..... each 35c
MIXED NUTS ..... 16 oz. pkg. 65c

Open every day from 8.30 a.m. to 9.00 p.m. — Friday to 10.00 p.m. Close at 6.00 p.m. on Saturday night and Christmas Eve.

MERRY CHRISTMAS AND A HAPPY NEW YEAR TO ALL OUR FRIENDS AND CUSTOMERS

COME IN AND SEE OUR LARGE DISPLAYS OF MAJOR AND SMALL APPLIANCES



If my Line's Busy - call CLEMENT FURNITURE for FRIGIDAIRE

EVERYTHING THROUGHOUT OUR STORE IS REDUCED TILL CHRISTMAS

CLEMENT FURNITURE

206 MAIN STREET S. PHONE 525-1267

### 1—Coming Events

ANNUAL Christmas Tree in Orange Hall, Dunvegan, Monday, Dec. 23rd at 8 p.m. Proceeds for Sunday School of Kenyon Presbyterian Church. Everybody welcome. 50-2c

A Pre-New Year's Dance will be held on Friday, December 27, 1968, in the Cassburn Orange Hall. Orchestra featuring the Lalonde Brothers. Sponsored by Prescott County Junior Farmers. Everybody welcome. 50-3c

THE choir of St. Andrew's Presbyterian Church, Maxville, will present their annual service of "Carols by Candlelight" on Sunday, December 22nd, at 7.30 p.m. All are invited to attend this colorful and impressive service. 51-1p

A farewell party for Rev. and Mrs. L. S. Woolfrey and Fred will be held in the Church on the Hill auditorium and hall on Sunday evening, Dec. 29th at 8 p.m. All friends of the Woolfreys as well as families connected with Glengarry East Pastoral Charge are welcome. 51-2p

COMING EVENTS
AT THE
BONNIE GLEN PAVILION

THE management and staff would like to wish everyone the compliments of the season.

PLAN now to attend the holiday dance on Friday, Dec. 27th at Bonnie Glen, sponsored by Alexandria and District Minor Hockey Association. Maurice Gauthier's orchestra. Admission $1.00 per person. 49-3c

WHY don't you come out and share your holiday cheer with us on Christmas Night. Dancing to Maurice Gauthier's music from 10 until 2. Admission $3 a couple, $2 single. Everyone welcome.

WE hope you're planning to attend our New Year's Eve party because we're waiting with fun, favors and a holiday welcome. Bring your best girl and dance to the sounds of the Breaking Point from 9.30. Admission $3 a couple, $2 single.

Joyeux Noel et Bonne Heureuse Annee. 51-1c

COMING EVENTS
AT THE
GREEN VALLEY PAVILION

OUR special Christmas Dance on Saturday, Dec. 21st, orchestra Beaumonts .Everyone welcome.

ADVANCE sale of tickets now available here, for New Year's Eve party sponsored by St. Mary's Parish Committee, Green Valley. Orchestra, The Gentlemen. Tickets $4.00 each, includes special smorgasbord. Refreshments available.

CHRISTMAS Dance at Green Valley Pavilion sponsored by the St. Raphael's Youth Corps on Monday, December 23rd. Music by the Breaking Point. Adm. $1.25 stag, $2.00 a couple. Everyone welcome. 50-2c

FRIENDS and relatives are cordially invited to a reception in honor of Mr. and Mrs. Florian Ouimet (nee Marcelle Chartier) Saturday, Dec. 28th. Lunch will be served. Everyone welcome.

PRIVATE Christmas party in Centennial Hall, Saturday, December 21st.

BLESSED EVENTS
AT THE
GLENGARRY MEMORIAL

CAMPEAU—To Mr. and Mrs. Jacques Campeau (nee Pierrette Leroux) Green Valley, on Thursday, December 12, 1968, a son.

CUERRIER—To Mr. and Mrs. Andre Cuerrier (nee Lorrain Racine) Maxville, on Wednesday, Dec. 11, 1968, a daughter.

PILON—To Mr. and Mrs. Denis Pilon, Green Valley, on Wednesday, Dec. 11, 1968, a son.

### 2—Births

INGRAM—To Mr. and Mrs. William Ingram (nee Diane Riley) Apple Hill, at Hotel Dieu Cornwall, on Tuesday, Dec. 10, 1968, a daughter, Tammy, 8 lbs. 7 oz. A sister for Sherry.

MacDONELL—To Ronnie and Elaine (nee MacLeod) a daughter, Sonya Patricia Leigh, born Nov. 26, 1968, at the Cornwall General Hospital.

MacLEOD—Mel. and Judy (nee MacMillan) are pleased to announce the birth of a daughter Tara Lee at Ottawa Civic Hospital on December 17, 1968.

### 7—Card of Thanks (Continued)

GLAUDE—My sincere thanks to relatives, friends and neighbors for visits and cards received while I was a patient at Glengarry Memorial Hospital. Special thanks to Dr. Roman, nurses and staff. Germain Glaude, Dalhousie. 51-1c

LAPIERRE—La famille Josephat Lapierre desire remercier sincerement tous les parents et amis qui a l'occasion du deces de Mme Lapierre lui ont temoigne des marques de sympathie. Merci aussi pour les offrandes de messes, de fleurs, telegrammes, visites au assistance aux funerailles.
—Josephat Lapierre et famille.
Alexandria, Ont. 51-1p

LAPIERRE—We wish to express our thanks to our friends, relatives and neighbors for their many acts of kindness shown us at the time of the death of a dear wife and mother. Many thanks to all who sent mass cards, telegrams and flowers.
—Josephat Lapierre and family.
Alexandria, Ont. 51-1p

### 7—Card of Thanks (Continued)

MacLEOD—To our many neighbors and friends at home and afar we extend our sincerest thanks and appreciation for the many acts of kindness, messages of consolation and sympathy, floral tributes and donations to the heart fund in our sad bereavement in the loss of a beloved wife and mother, Margaret Ann MacLeod. We especially thank Rev. Mr. Ferguson and Dr. D. N. MacMillan, Montreal, also the choir of Dunvegan Church.
—R. Campbell MacLeod and Alexander K. MacLeod.
Dunvegan, Ont. 51-1c

MacLEOD—I wish to take this opportunity to thank all friends, relatives and neighbors for their help at the time of my husband's death and also the week of my auction sale. Also the ladies who sent cooking to the house. A very special thank you to Fraser and Alexander, Angus and Elbert MacLeod, Lewis, Stella and Stanley Fraser, Linda MacLeod, Mansel Hay and John A. Fraser. Your many acts of kindness were greatly appreciated and will never be forgotten.
—Mrs. Catherine MacLeod.
RR1 Glen Sandfield. 51-1c

MacDONELL—We wish to extend season's greetings and our sincere thanks to the clergy, doctors and nurses of Glengarry Memorial and Hotel Dieu Hospitals.
—Mr. and Mrs. Bernard MacDonell.
Green Valley. 51-1c

REEVES—I would like to thank everyone for their cards, letters, flowers, visits. while I was a patient St. Louis Marie de Montfort Hospital in Ottawa. Special thanks to Rev. Father Gilbert, Drs. R. Lacroix and J. Bourdeau, nurses and aides. Also Mrs. Bert Laflamme and Mrs. Rose Macdonald who were so good to me.
—Marie B. Reeves.
Alexandria. 51-1p

ROBINSON—I would like to thank everyone for their mass offerings, flowers and expressions of sympathy at the time of the death of my father, James Robinson.
—Mrs. Patrick Sage.
Lochiel, 51-1p

### 8—In Memoriam

HAMBLETON—In loving memory of our dear aunt Naomi Hambleton, who passed away Dec. 25th, 1961.
God took her home, it was his will,
But in our hearts, she liveth still.
—Betty, Gord, Bruce and John Paterson.
Ottawa. 51-1c

LAJOIE—In loving memory of a dear husband, father and grandfather, Willie Lajoie, who passed away suddenly, December 25, 1966.
A day of remembrance silently kept.
In the hearts of those who will never forget.
—Ever remembered by wife, Jeanne and family.
Cornwall. 51-1c

LAUZON—In loving memory of a dear husband and father Arthur Lauzon, who passed away Dec. 18, 1964.
Four years have passed
Things have changed in many ways.
But one thing changes never
Memory of those happy days.
When we were all together.
—Always remembered by his wife Ida and family.
Alexandria, Ont. 51-1c

MacMILLAN, Mrs. Ewan A.—In loving memory of our dear mother who was called to her Eternal Home on December 24, 1967.
Wonderful memories woven in gold
These are the memories we tenderly hold
Deep in our hearts your memory is kept
To love, to cherish, and never forget.
Lovingly remembered by her daughter, son-in-law, and grandchildren, Muriel and Fred MacLeod, Douglas and Joan MacLeod.
North Vancouver, BC. 51-1c

MacMILLAN—In loving memory of Mrs. Ewan A. MacMillan who died in Vancouver, Dec. 24, 1967.
Memory like the ivy clings.
—Lovingly remembered by sisters Joanna and Christena.
Maxville. 51-1p

### 9—Personal

INSTEAD of sending Christmas cards this year we have made a donation to the Canadian Cancer Society. Best wishes to all. Mr. and Mrs. Donald M. MacDonald, McCrimmon, Ont. 51-1p

REPAIR, electric toasters repaired, will repair broken elements, also other types of electrical appliances, hot plates and grills. Contact Peter Benoit, 22 Victoria, Alexandria, 525-1431. 51-2c

DR. BOURDEAU
will be absent from his office from
DEC. 25th to JAN. 5th
inclusive 51-1c

STEEVES
Well Drilling Reg'd
Artesian Wells
Winter or Summer
Tel. Dorion 234-2724
or
Keith MacMillan, Lochiel 24
24 to 49c

HILLCREST
FUNERAL HOME
F. W. SLATER
Funeral Director
Bond Street at
Stanley Street
Tel. 678-2002
VANKLEEK HILL
Serving those of all faiths at all times. 32-tf

### 9—Personal (Continued)

SKATE sharpening. We now have a new Precision Skate Sharpener and will do skate sharpening at the arena. 51-2c

WE pick up dead and disabled horses and cows. Tel. 35-R-4 Lochiel, John D. McMeekin, Dalkeith,licence No. 55-C-66. 10-tf

INSTEAD of sending Christmas cards this year, I will be assisting under-privileged children. Joys of the Christmas season to all from Mrs. Cleveland McPhee, RR4 Alexandria. 51-1c

ATTENTION
FARMERS
YOU WILL RECEIVE THE BEST PRICES FROM
GUY MACHABEE
for dead, sick and disabled horses and cattle.
We also buy Springer Cows
We have no collectors—you deal directly with us. You have added benefits of the monies usually paid to collectors.
24 hours service—7 days a week
Collector Licence No. 118-C-68
Receiving Plant Licence No. 89-RP-68
ST. ALBERT, ONT.
CALL COLLECT:
Crysler 987-2818 51-tf

### 10—Lost — Found

LOST, last Wednesday in vicinity of Peel, Dominion, Lochiel and Boundary Road, a house key on black shoe lace. Reward. Apply to News Office. 50-1p

### 12—Articles for Sale

1 junior bedroom set, complete. Tel. 525-2169, 525-2784. 49-tf

L'ISLET wood and oil stove. Apply to Conrad Levert, RR2 Green Valley, Tel. 347-2605. 49-tf

SEE our toboggans. Specials on all sizes, Western Tire & Auto Supply, Associate Store, 33 Main St., Alexandria. Tel. 525-2595. 49-1c

SPECIAL Christmas sale on guitars new and used, get them while they last. Williams piano $90. Apply Piano Shop, 109 Victoria St., Alexandria. Tel. 525-3967. 48-4p

CHRISTMAS trees for sale, large and small, also Scotch pine. Call Pierre Brunet, 525-2056. Trees on display at 167 Bishop St. S. 48-4p

GUNS for sale, .222 Rem. with Weaver G8 scope, dies, 100 rounds ammo. $125. J. C. Higgins 12 ga. pump shotgun, vent. rib. $75. Tel. 525-2326. 51-2p

PROPANE gase stove equipped with barbecue broiler, timer and clock, used 1 year. Bargain, call after 6.30 p.m. 525-3567. 51-2c

USED refrigerator, Admiral, Rita Proulx, Glen Robertson. Tel. 874-2160. 51-1c

LARGE Coleman, oil space heater, like new, price $35. Valerie Paquette, Maxville. 51-1p

QUALITY 8 piece kitchen set comprising table, 6 regular chairs and rocker all in excellent condition. Priced for quick sale. Tel. 525-3641. 51-1c

PORTABLE arc-welders, American made, use on any 110 volt line. Comes complete with assortment of welding and brazing rods, face mask, rod holders, 13 ft. heavy duty welding cable, complete instructions. Light in weight but heavy duty enough to braize, solder, cut or weld any metal up to ¼" thick. Generates heat up to 10,000 degrees for cutting metal. Five year repair or replacement guarantee. Try for 10 days, if not satisfied return for full purchase price. Only $18.95. Send check or money order, we pay postage. American Welders, Inc., Dept. CP-ON1 Osage Beach, Missouri 65065 U.S.A. 49-4p

1969
SNOW
CRUISERS
now showing at
ST. ONGE
GARAGE
GLEN ROBERTSON
Phone 874-2444
Many new features
Visitors Welcome
OPEN
7 a.m. to 10 p.m. every day
Enormous stock of parts on hand for quick service
We accept trade-ins
also financing available
1968 models, new, at reduced prices 51-2c

### 14—Autos for Sale

MORE quality, better service, for less at MacPhail's, Maxville. 25-tf

1954 1 ton double wheel Dodge truck, apply to Conrad Levert RR2 Green Valley. Tel. 347-2605. 46-tf

SLIGHTLY used snowmobile 1969 Paloris Charger 372JLO 24 h.p. Cost price reduce for quick sale. Lochiel 43-R-14. 51-2p

VOLKSWAGEN
CARS — TRUCKS — BUSES
BILL LECLAIR
MINDY'S LTD.
525-2981 932-8271
NEW — USED 22-tf

### 15—Farm, Garden Produce

FOR sale, 20 sows to farrow in January and February. Conrad Levert, RR2 Green Valley. Tel. 347-2605. 49-tf

### 16—Poultry — Livestock

ANYONE wanting fresh young turkeys call Donald MacCulloch, RR1 Apple Hill, Martintown 528-4470. 51-1p

THREE Ayrshire heifers due to freshen in February, D. S. Fraser, Lochinvar. 51-1p

PINTO pony for sale, would exchange for beef, also saddle horse. Apply at 42 Victoria, St. Alexandria, after 5 p.m. 51-1c

JERSEY heifer, springer. Hector Runions, RR2 Maxville. 51-1p

1 Holstein cow due to freshen, end of December, Clifford Pilon, Martintown. Tel. 528-4490. 51-1p

WANTED
BEEF CATTLE
and SPRINGERS
OSCAR JOANETTE
ALEXANDRIA
Tel. 525-2286 Evenings
Tel. 525-3523 Days 49-tf

### 19—Pets for Sale

2 female and 1 male Chihuahua pups. Eddie Belair, St. James St. Alexandria. Tel. 525-3445. 51-2p

### 20—Farm Machinery

B&G
INTERNATIONAL HARVESTER CO.
FULL LINE OF FARM EQUIPMENT AND PARTS
Come in and see our miniature Farm Tractors and Implements
3 miles north of Lancaster on 34 Highway
W. T. COOPER
LANCASTER
TEL. 347-3110 50-tf

### 21—Real Estate

ADELARD SAUVÉ
farm realtor
23 Kenyon St., East
Alexandria
Tel. 525-2940 Res. 525-3354

BUSINESSES
STATIONERY, patent medicine, greeting cards, many exclusive items. Stock can be sold, along with a long term lease at going rates of rental. Building of above business built of brick exterior, basement 9 ft. high, 2 offices on second floor, rented. Price for stock and equipment plus building $23,500, terms can be arranged on building only. Immediate possession today if desired. Situation of above property and business on Main St. South in busy section.

HAVE you the time to look over several of our businesses listing?

REVENUE HOME ALEXANDRIA BOUNDARY Road, South, $15,800 will buy you a 2 storey 2 apartment home. Rented at $65 each side. This home has been newly renovated and front exterior finished in fieldstone. Price only $15,800 with $4,000.

MAIN St. North, 2 apartment home on Main St. North. Rented at $131 per month, total price $9,600 with only $1700 balance on mortgages at 8% payable $110 per month.

FARMS

FARMS no buildings.

FARMS with buildings.

FARMS complete with cattle and machinery.

ARE you a buyer or vendor?

ADD CHRISTMAS CHEER

WHY not give a home, farm or business as a Christmas gift? Many a young person or friend would be very pleased even if it was only the down payment.

LISTINGS NEEDED

M.L.S. or EXCLUSIVE

SPECIAL

SALESMEN needed in Maxville, Glen Robertson, Lancaster, Vankleek Hill, Martintown, Williamstown, Bainsville. Join me, we need you. Tel. Adelard Sauve, manager, for an interview, act now as it takes at least 1½ to 2 months to become a salesman.

Sales Representatives
Mrs. Rosabelle Sauve
Maurice Sauve, B.S.A.
Lionel Glaude
Robert Vander Haeghe
Russell Dore
Leo Lemieux
ALEXANDRIA
Tel. 525-2940 Res. 525-3354

### 21—Real Estate (Continued)

H. KEITH REALTOR
REAL ESTATE BROKER
ABANDONED FARM
LOG house with wood siding and new roof, oil furnace, bathroom, electricity, house in need of extensive repairs. Woodshed, apple trees, sandy soil, ideal for corn or potatoes, asking $10,000 for 200 acres. Contact June Baker, Cornwall 932-8858. H. Keith Ltd., Realtor, 181 Eglinton Avenue East, Toronto 12, 487-3333.

E. Vaillancourt
REAL ESTATE BROKER
IF you are interested in buying any of the following:
- HOME OR RESIDENCE
- COUNTRY HOME
- SUMMER COTTAGE
- BUILDING LOTS
- FARM FOR
  cash crops
  dairy operation
  beef operation
  poultry operation
  other livestock
  development
  recreation
- OPERATING BUSINESS

or
IF you are interested in selling any of the above, see us for prompt experienced professional service through Exclusive or Multiple Listing Service.
E. VAILLANCOURT,
195 Main St. S. Alexandria
Tel. 525-3641
MULTIPLE LISTING SERVICE

HOPE and TOUCHETTE
DEVELOPMENTS LTD.
PROPERTIES FOR SALE
If you require a bachelor apt., one-bedroom or two bedroom apartment contact us.
NEW HOMES
in Laporte Gardens
FOR SALE
Immediate Occupancy
Five bedroom brick home on large lot, Dominion St. N.
New 3-bedroom home and one vacant lot for sale at Cornwall.
Six-acre lot on Highway 34 just south of Alexandria.
If you have properties or businesses for sale
PHONE
J. P. TOUCHETTE
525-2566 or 525-2417
WALLACE HOPE
525-1330 or 525-2462

### 24—Houses for Sale or to Let

TO rent, house and bungalow, Arthur Lefebvre, Glen Robertson. Tel. 874-2627. 49-3p

NEW house for sale in Alexandria. Apply to Martin Clement, 525-3378. 47-tf

HOUSE for rent, one mile east of Alex., all modern conveniences, immediate occupancy. Apply to Omer Poirier. Tel. Lochiel 90W. 51-2c

### 29—For Rent—Miscellaneous

GARAGE for rent. Tel. 525-3256. 50-1c

TO rent, location for business or storage. Apply Bruno Pigeon, 13 Main, Alexandria. 50-1c

### 32—Business Opportunities

STORE for rent on Main St. Central location, formerly occupied by T. Eaton's Co. Ltd. Contact 525-1902. 40-tf

### 33—Apartments, Flats To Let

TO rent, 3 bedroom heated, lighted, furnished apartment, available immediately. Tel. 525-2601. 49-tf

TO rent, bachelor apartment with fridge and stove, electric heating and private entrance. Available immediately. Hope and Touchette Developments Ltd., Tel. 525-1730 or 525-2417. 51-2c

TO rent, modern, large new, 2 bedroom apartment with private entrance and electric heating. Available January 1st, 1969. Hope and Touchette Developments Ltd., Tel. 525-1730 or 525-2417. 51-2c

### 35—Rooms — Boarders

WANTED, roomers and boarders, 131 Main St. South. Tel. 525-2059. 51-1p

### 38—Help Wanted, Male

MAN WANTED

Maxville and District High School Board invites applications for the position of assistant to the caretaker in Maxville High School; to work approximately 48 hours per week during evenings and on Saturdays. Please state hourly wages expected.

Applications will be received up to 6 p.m., Tuesday, Dec. 24, 1968.

Address applications to
JOHN W. McEWEN, sec-treas.
Box 88, Maxville, Ont. 51-1c

### 40—Employment Wanted

25 years experience corporate secretarial work but old dog, 45, will learn new tricks. Write G. E. Urquhart, Williamstown. 51-1c

WOULD like office work as filing clerk or clerk typist. Tel. 525-3582. 51-2c

LOOKING FOR EMPLOYMENT—
Check our Classified Ads

NOTICE TO CREDITORS

In the matter of the estate of Donald William MacLeod late of the Township of Lochiel, County of Glengarry, farmer, deceased.

TAKE NOTICE that all persons having claims against the estate of Donald William MacLeod, who died on or about the 2nd day of November 1968, are hereby required to send full particulars of their claims to the undersigned solicitors, on or before the 29th day of December 1968, after which date the Estate will be distributed having regard only to the claims of which notice shall then have been received.

DATED at Alexandria, Ontario, the 29th day of November 1968.

MACDONALD & AUBRY,
P.O. Box 430,
Alexandria, Ontario.
Solicitors for the Estate. 49-3

NOTICE TO CREDITORS

In the matter of the estate of Peter Boisvenue, late of the Village of Maxville, County of Glengarry, retired laborer, deceased.

TAKE NOTICE that all persons having claims against the estate of Peter Boisvenue, who died on or about September 5th, 1968, are hereby required to send full particulars of their claims to the undersigned solicitors, on or before the 29th day of December 1968, after which date the Estate will be distributed having regard only to the claims of which notice shall then have been received.

DATED at Alexandria, Ontario, the 29th day of November 1968.

MACDONALD & AUBRY,
P.O. Box 430,
Alexandria, Ontario.
Solicitors for the Estate. 51-2c


Howard G. Lough & Company
CHARTERED ACCOUNTANTS
4 Third Street West, Cornwall, Ontario
Telephone WE 2-8691
2-4-6-tf

WHEN YOU THINK OF SHOES
THINK!
LEVAC'S SHOE STORE
CHAUSSURES POUR TOUS • FOOTWEAR FOR ALL
ALEXANDRIA TEL. 525-1670

New Winter HOURS
at
MODERN BUILDERS SUPPLIES
and
RAYMOND OUELLETTE ELECTRIC
We will close at noon on Saturdays from December 1st to March 31st ,1969
Open from 7.30 to 6 other week days
We carry Building Materials and Electrical Supplies
ALEXANDRIA Tel. 525-2711
GREEN VALLEY 525-3786
48-4c

GIFTS Gifts AND GIFTS Galore
ALL THROUGH OUR STORE
AND WE GIFT WRAP ANY ARTICLES . . . FREE OF CHARGE
Toiletries for Men, Women and Children
PENS, BILLFOLDS, FITTED CASES
SMILES 'N CHUCKLES CHOCOLATES
Come in and Browse Around Any Time
— NO OBLIGATION TO BUY —
You are always welcome at
McLEISTER'S
Shop early
REXALL DRUG STORE
MILL SQUARE ALEXANDRIA PHONE 525-1101

FOR BETTER BUYS IN
QUALITY FOOD
SHOP AT
LAUZON'S GROCETERIA
STATION ALEXAN DRIA TEL. 525-2987
WEEKEND SPECIALS, DEC. 19, 20, 21

| | | | |
|---|---|---|---|
| Lachine PEAS, 19 oz. 4 for | 79c | TANGERINE 3 doz. | 1.00 |
| Carriere PEAS and CARROTS 19 oz. 3 for | 59c | POTATOES 10 lbs. | 39c |
| Hunt's Choice, Halves or Sliced PEACHES, 28 oz. 2 for | 79c | Green SHALLOTS 3 bunches | 29c |
| Miracle Whip SALAD DRESSING, 16 oz. 2 for | 79c | Defatted, Shankless, ready-to-eat LEG OF HAM lb. | 79c |
| Heinz Fancy TOMATO JUICE, 48 oz. 3 for | 99c | Meaty PORK HOCKS 3 lbs. | 1.00 |
| Carriere Sweet Mixed PICKLES, 24 oz. 2 for | 69c | La Belle Fermiere TOURTIERE (meat pies) 16 oz. | 69c |
| Soft Rite, 2 roll package TOILET TISSUE 4 rolls | 59c | Freshly Ground HAMBURG 3 lbs. | 1.00 |
| Double Whip MARSHMALLOW 11½ oz. 3 pkg. | 1.00 | Choice MINCE MEAT for tourtiere lb. | 69c |
| Corona Assorted DRINKS, plus deposit 10 for | 1.00 | We have a good variety of Christmas Candies and Nuts | |