The Glengarry News

VOL. LXXIX — No. 6 ALEXANDRIA, ONTARIO, THURSDAY, FEBRUARY 12, 1970 SINGLE COPY 10c

Trustee Board, Advisory Committee To Hold Meeting Here Feb. 24th

Next meeting of the County Board of Education will be held in the Glengarry District High School here, the night of Tuesday, Feb. 24th. The public will be welcome to attend the 7.30 p.m. meeting.

The invitation from Principal Philip Lloyd was extended at Tuesday's meeting of the board by Area Administrator Lorne Lawson and was accepted.

It is expected members of the board of trustees and of the French Language Advisory Committee will come here in early afternoon and will visit some of the classes. Later they will meet with the teaching staff, have dinner in Alexandria and follow up with their regular meeting in the school.

Mr. Lloyd notes that a modern record has been set so far this winter. Not one school day has been missed because of weather or road conditions. Pupils of Maxville High School missed one day last week but this is the only disruption of classes so far this year.

To Open Second Kwik Wash

Norman Williamson, proprietor of Alexandria Kwik Wash has purchased the former West End Garage on Kenyon St. West and plans to convert it into a second Kwik Wash in early summer.

Mr. Williamson will continue to operate his present plant opposite the Post Office at least for the present.

Williamstown Fair Board To Seek Class B Status For Exhibition

Williamstown Fair, now in the Class C. category, may be raised to Class B status within a couple of years. At the annual meeting of the St. Lawrence Valley Agricultural Society it was noted prize money actually paid last year brought it within range of Class B.

By increasing the prize money this year and next, as the committee plans to do, class B status will be attained.

A number of problems of the annual fair were discussed at the meeting in the municipal building. The committee plans to tighten up on crowd control, especially to eliminate gate crashers, who are believed to be far too numerous.

This year's Fair dates are to be Sept. 11 and 12.

During the course of the evening Clark McCuaig, president of the Society, declared all offices vacant and D. M. C. Shaw took over as chairman for the election of officers.

Mr. McCuaig was re-elected president, Duncan Grant, vice-president and Mac Edwards second vice-president. Robert McDonell was re-elected secretary-treasurer and R. F. Snetsinger and Vane Silmser honorary directors.

Directors of the Society are Mr. McCuaig, C. T. Grant, Donald Thomson, Oliver McGee, Gerald Graham, Clark McDonell, Kenneth Allen, D. M. C. Shaw, Duncan Grant, Gordon Sandilands, Francis Chretien, C. M. Edwards, Wilfred MacNaughton, Robert Francis, Colin Watt, Malcolm McGregor and Miss Cumming.

Mrs. Raoul LeClerc is chairman of the lady directors and 25 people were named associate directors.

The Society plans to continue its spring horse show, a new project last year, and it will again have a midway.



Future Reduction In Size Of Town Council Discussed At Meeting Of Finance Committee

A review of the town's debenture position and a preliminary discussion of this year's budget were features of a meeting of council's finance committee, Tuesday night.

Total debenture debt is now at $1,912,652 of which more than half is recoverable from school boards, $1,033,300. Another $286,454 is recoverable from the PUC and $49,892 from property owners under local improvement by-laws.

Actual debenture debt of the municipality then is at $543,006 of which $54,713.05 is payable this year.

A preliminary discussion on the budget followed and in view of the demands from school boards for payment of levies in four instalments council will probably decide on earlier demand for at least part of this year's taxes.

A reduction in the size of council was briefly discussed as a future possibility. In the interest of greater efficiency and a reduction in council fees, it was suggested the number of councillors be cut in half, from six to three. One councillor would be elected in each ward and other offices, mayor, reeve and deputy-reeve might be filled by the vote of all the electors.

Such a change would require consent of the citizenry through a referendum and could not become effective for at least two years.

The need for a new fire hall was also discussed and council will be asked to consider erection of an annex to the public works garage on Main Street South which would serve as a fire station. In the interests of economy it was suggested a cement block building to house the fire trucks might be built at very reasonable cost.

Other quarters for the police office and jail might be found and the old fire hall razed to permit enlargement of the parking area.

Council Rejects Speed By-Law

A by-law that would have established a 25-mile speed limit in Alexandria school zones and other heavily travelled areas was rejected by council at its regular meeting last week.

The lower speed limit had been suggested by Police Chief Cleroux and had been given first and second reading at the Jan. 20th meeting. When presented for final approval however, it was rejected by councillors who felt it would be too complicated and difficult of enforcement. It was referred back to the traffic committee for further study of possible speed reduction in school zones.

Marcel Quesnel appeared before council in connection with a broomball tournament to be held March 13-15. Permission was granted for rental of the arena for the event.

A letter was read from Osie F. Villeneuve, MPP for Glengarry, who had been asked to support the plea for a family and juvenile court at Alexandria on a weekly basis. The matter has been referred to A. A. Russell, QC, deputy minister of justice. Mr. Villeneuve suggested the prospects were very good.

The minister of financial and commercial affairs informed the municipality that by-laws to control bingos, raffles and other lotteries are possible through the licencing of each applicant, subject to the regulations laid down by the municipality. This would apply only to church and charitable organizations.

Joe MacGillis, president of the Alexandria and District Minor Hockey Association, through a letter, expressed the appreciation of the association for all services and courtesies rendered by the administrator and staff of the Community Centre.

The Stormont, Dundas and Glengarry Board of Education advised that municipalities must remit the levies required by the board in quarterly instalments beginning March 31. One quarter of the levy for Alexandria would be $28,000, said D. O. Collin, clerk.

Council is endeavoring to obtain a 50 percent rebate in lieu of the 35 percent of the county road levy, Alexandria being served by only one county road, that to Glen Robertson.

Seeks Fraud Artist

Police Chief Cleroux is looking for a transient who in late January cashed two $50 U.S. draft notes in local stores. The man used an Esso credit card stolen in Calgary for identification and the draft notes were property of the Mellon Bank & Trust Co., Pittsburgh.

A car stolen in Smiths Falls has been recovered here and a warrant is out for the driver who is known to police but is reported now in Montreal.

St. Raphael's Office Closing April 30th

St. Raphael's will lose its Post Office April 30th, customers have been advised from Ottawa.

One of the reasons given for the closure is that sale of stamps at the local office amounted to only $759.29, about $1,000 less than the salary of the postmistress, Mrs. Hilda McDonald. A second factor is that the office is now served by a rural route and customers will be served through RR2 Williamstown.

To Use Former Public School

The former Public School here will be renovated in readiness to house the 24 students now attending the school for the retarded it was decided at Tuesday's meeting of the Counties Board of Education.

It will be known as the Alexandria School for trainable retarded children and it is expected the move will be made from Maria Goretti Academy after Easter.

The board has voted $8,000 to equip a Resource Centre at Glengarry District High School. It will facilitate a program of individual, independent study with audio-visual aids in the library area. One para-professional, or teacher aid, will be employed to assist students in the use of the equipment and to assist the Librarian.

Fine Weather For St. Raphael's Carnival

St. Raphael's was a busy spot on Sunday afternoon as winter provided one of its most ideal days for an afternoon of outdoor sports.

The Alexandria Lions Girls Broomball team defeated the St. Raphael's girls 6-5 in the first game of the afternoon. This was followed by a 6-1 win for the St. Raphael's Peewees in a hockey game against Maxville. The Iona Sisters were victorious 2-0 over a parish team of women and girls in a mid-afternoon broomball game. This was followed by a Bantam hockey game in which St. Andrews beat the local club 7-0. The Alexander School Grade 8 girls trounced St. Raphael's 3-0 in the last broomball game of the afternoon.

In the evening the senior boys defeated the younger fellas 8-3 in a hockey game. The younger fry were entertained on toboggans and sleds throughout the day. A card party wound up the evening events in the parish hall.

Completing Deal

In a deal being completed this week, Hope & Touchette Developments are purchasing the business of the Times Printing Co. and the 100-acre farm of Emile Hurtubise, 26-2nd Lochiel. As part of the deal Mr. Hurtubise takes possession of the ranch-style home and 30 acres in the same area, formerly owned by Brian Prange.

Plan Carnival At Green Valley

Green Valley is planning a carnival on Sunday, February 22nd. A full day's program will commence following the 11.30 mass and will include broomball, hockey, a masquerade, and different types of rides and races.

A young queen will be chosen from six contestants in Grade seven and eight in St. Mary's School who will reign over the events. Candidates are Gisele Roy, Linda Seguin, Jean Shago, Pauline Ouellette, Lise Deschamps, and Lynne Beaupre. They will be judged on personality, talent and speech at a concert on Friday, February 13th, in the Green Valley School Auditorium, beginning at 8.30 p.m.

The public is invited to both events.

Badly Hurt When Snowmobile Hit Parked Car

Richard Menard, 25, of Green Valley, suffered serious injury early Friday morning of last week when his snowmobile slammed into a car parked on the shoulder of Highway 34, one mile north of Green Valley.

Mr. Menard suffered fractures to both arms as well as head and face injuries. He was reported well enough to return home from Hotel Dieu, Cornwall, yesterday.

Police said he was travelling south on the highway and failed to see the car parked on the shoulder of the road.

Const. Gordon Trimble, who was patrolling the highway, found Mr. Menard minutes after the accident occurred.

The snowmobile was wedged under the rear of the car. Mr. Menard's legs were pinned by the snowmobile and he was bleeding profusely from the face.

The car was abandoned by Richard Leger of Green Valley after it ran out of gasoline.

Roxborough Has Doctor's Group

Roxborough Township Council named a Doctor Committee at its regular meeting last week.

M. F. McRae is chairman, with Burns McIntyre, Mrs. E. L. Filion, William Wilkinson, Hector Bazinet, Gordon McKercher, Mrs. Maurice Razeau and Gordon McIntyre. A representative from Osnabruck Township Council is to be added.

The tender of Cornwall Gravel Co. Cornwall, for the old township hall and lot at Warina, was accepted.

The budget of the Fire Department for 1970 was accepted and the mill rate for this purpose will remain at six mills.

Accounts in the amount of $5,025.79 were approved for payment, including $3,585.62 in road accounts.

Reeve Donald Cumming presided and all members were present including Deputy-Reeve Mac McRae, Councillors Hector Bazinet, George Crites and Leonard McIntosh.

Cornwall Excluded From Welfare System

A bid by the city to participate in what will be a counties-wide welfare system has been rejected by Stormont, Dundas and Glengarry united counties council, at least temporarily, Cornwall city council was told Monday night.

In a brief letter L. C. Kennedy, counties clerk-treasurer, said it was decided by council that a counties welfare administration separate from any other welfare administration be established "for the time being."



AREA SNOWMOBILERS WON—More than 100 entries took part in Sunday's third annual K of C snowmobile rally at Glen Walter, in mild weather that brought out many spectators. Area snowgoers were among the winners, notably Rene St. Pierre of Martintown, top left, who retained the cross-country honors won last year. He covered the 30-mile course from River Beaudette to Glen Walter in a record 45 minutes. Paul Joncas of Cornwall, was a close second, followed by Guy Seguin, also of Cornwall. The free-for-all, shown in bottom picture, was won by Roger Lemieux, Cornwall, who edged out Elie Levac of Lancaster. Brian Prange, Alexandria, not shown in picture, finished in third spot.

—Photos by Robert

February's Last Weekend To Be Cram Full Of Carnival Fun

Plans for the Alexandria Carnival were the chief subject of discussion at Monday night's meeting of the Richelieu Club. The program is just about complete and promises a hectic weekend of activities in the last week of February.

Opening event will be the annual curling competition between the Lions and Richelieu Clubs on Sunday, Feb. 22nd.

Crowning of the new Carnival Queen and official opening ceremonies will take place Tuesday night, Feb. 24th, in the auditorium of the High School when the six competing girls will demonstrate their talents and vie for the crown.

Friday afternoon will be a school holiday with activities centred on the arena and the Garry Theatre where a free show will be presented. Women teachers and girl students will compete in a broomball game followed by a puck battle between men teachers and students. A junior masquerade will follow at 3 p.m.

Teenagers will have their dance Friday night in Sacred Heart Hall while their elders are attending a "Little Las Vegas" night in Alexander Hall. A snowmobile rally on the lake will precede the hall entertainment.

The minor hockey program in the arena Saturday morning will be followed by the big Carnival parade down Main Street at 1 p.m. featuring Bon Homme Carnaval, the queen and her princesses. Official reception of the queen will be on the Mill Square where sawing contests, tug of war and barrel rolling by town councillors will be among the attractions. Junior curlers will be in action at the curling rink and broomball will be featured at the arena through the afternoon.

A dance for adults will be the Saturday night attraction at the Bonnie Glen Pavilion when the drawing for a color television set will be held.

Snowmobile races on the lake should bring out many competitors, Sunday afternoon, seeking some of the $500 in cash prizes. The Carnival supper in Sacred Heart Hall will be the closing event.

Carnival Set For Vankleek Hill Next Weekend

Vankleek Hill's carnival will be held one week earlier than Alexandria's, on Feb. 20-21-22. The sponsoring Junior Chamber of Commerce has a full slate of activities lined up from Friday night's costume party to Sunday's coronation of next year's queen.

All events will take place in the arena except Saturday's snowmobile races which will be held on the fairgrounds.

Uncle Willie and Cousin Floyd will be special guests with Bonhomme Carnaval at the Friday night costume party which will be followed by a Go-Go dance featuring the music of the "Rave", a young band from Ottawa.

Saturday afternoon will see a girls' broomball tournament in the arena and the snowmobile races. That night will feature a log-sawing contest, a buck-saw contest for anyone over 60 and a hockey game between CJSS No-Timers and the Vankleek Hill No-Stars. A dance for adults will complete the evening.

The Carnival parade will be held at 2 p.m. Sunday followed by minor hockey and the concluding bean supper.

Sells Home

Paul Brunet has sold his house on St. Paul Street to Florian Carriere of Dalhousie Station.

Man Injured

Joseph Charbonneau of Oshawa, suffered facial injuries and was conveyed to Glengarry Memorial Hospital, here, early Monday morning, when the car in which he was a passenger struck the bridge on the Glen Robertson road.

At present visiting his mother, Mrs. Napoleon Charbonneau of Green Valley, the injured man was a passenger in a car driven by Claude Campeau, RR3 Alexandria.

To Mark His 92nd Birthday

A family dinner on Saturday at the home of Mr. and Mrs. Donald W. MacDonald 6th Lancaster, will celebrate the birthday of her father, Alex McKay, who will be 92 on Feb. 16th.

Currently residing with his son Anthony and Mrs. McKay at Glen Nevis, he is active and interested in local events and still enjoys reading without the aid of glasses.

Most of his family of 11 children will be present to help him enjoy the occasion.

Separate Schools At Apple Hill, Dalkeith And Glen Norman May Be Closed By Board

United Counties Separate School Board decided Tuesday to close a school at Apple Hill and discussed the possibility of closing two others at Dalkeith and Glen Norman at the end of the current term.

Pupils displaced by the school closing will be accommodated at larger nearby schools.

Trustee Jules Renaud was appointed to the counties' board of education co-ordinating committee.

The board, under the chairmanship of G. P. A. Beavers of Morrisburg, waded through a heavy agenda with most of the business being referred to the administrative staff for further study and reports.

Priorities were listed for the construction of portable class rooms both in city and other schools within the system.

Lions And Their Farmer Guests Heard Talk By Dr. George Fisher

Guest speaker at the annual Farmers Night of Alexandria Lions Club, Monday, Dr. George Fisher of the veterinarian service, Department of Agriculture and Food, proved as fluent a speaker as is his more widely heralded brother, John Fisher, Mr. Canada.

Dr. Fisher is in charge of the regional laboratory at Kemptville College of Agricultural Technology but before becoming associated with the Ontario Agricultural Department he knew a varied career. A veterinarian at Ormstown, Que., he went on to become provincial veterinarian in Prince Edward Island, worked with UNRA in 11 countries and travelled in nine others, was in charge of Man The Provider, the agricultural exhibit at Expo in 1967.

Dr. Fisher has seen many ways of living in his travels and he is happy to come back to Canadian agriculture and the small communities where there remains respect for the individual. He touched on the population explosion and the problems of distribution which see huge surpluses of food on this continent while two-thirds of the world's people go to bed hungry. Many eat but one meal a day and many peoples are under complete domination, living in fear and distrusts.

We have a responsibility as men, he suggested, to strengthen the family unit, the basic unit that makes a community and which each of us can influence.

Agriculture has improved its technologies and today is a highly specialized business. We are going to get efficiency in farming, Dr. Fisher said in conclusion. The future of Eastern Ontario agriculture has never been more promising. Don't be afraid to change, develop the ability to adapt.

Lion Jim Humphries introduced the speaker and he was thanked by Lion Frank McLeister who made a presentation from the club and its farmer guests.

Special prizes were won by Fred Decoste, A. J. McGillis and Arcade Trottier with a chinese auction draw won by the guest speaker.

Injured In Storm

Only serious accident in the Ottawa area during Tuesday's heavy snowstorm involved an area car.

Driven by Jacqueline Lafrance 33, of Alexandria, a car collided with a tractor-trailer driven by Edmund McCann of Whitby on Highway 17 three-quarters of a mile from Carp at 12.30 p.m. Tuesday.

Miss Lafrance was taken to Ottawa Civic Hospital for treatment of chest injuries. Her father Anthony, a passenger, suffered a broken leg. Both are reported in good condition.

Mr. McCann escaped injury but both the car and the tractor were demolished, police said.

Mayor Heads Police Commission

Mayor J. P. Touchette was elected chairman of the Alexandria Police Commission at a meeting held here Friday night.

Judge O. H. Chartrand of L'Orignal is the new member of the Commission, replacing Judge G. E. Brennan of Cornwall. Austin O'Connor of Ottawa is the third member.

The Commission heard a report from Police Chief Cleroux and decided to prepare a budget at its next meeting.

Peter A. Charlebois remains as secretary.



WOMAN DEALER TOPS IN SALES—The first woman dealer in farm equipment in Canada, and possibly in North America, Mrs. Marie-Laure Menard of Menard Farm Supplies, Green Valley, earned a place in Massey Ferguson's $150,000 club in her first full year of operation last year. The club plaque denotes settled sales by the dealer to the company of $150,000 and Mrs. Menard is seen receiving the plaque from Bob Mann, sales manager of the Toronto branch and Reg. Dignard, area manager. The dealership was opened in November 1964 by the late Aime Menard and following his death, four years later, Mrs. Menard continued the franchise.

—Photo by Robert

Doctor Presentation From Lancaster Being Given To Health Minister

The Char-Lan Doctor's Committee has completed its presentation to Ontario Minister of Health Thomas Wells. The bound document was to be given to Mr. Wells this week by O. F. Villeneuve, MPP for Glengarry.

The objective of the committee, under the chairmanship of Dr. Harold Abbey, VS, is to have Lancaster and vicinity approved as an area deficient in medical facilities, by the Ontario government.

If this is done a substantial incentive will be offered to any doctor who locates in Lancaster and sets up a general practice.

The presentation has been prepared by Rev. Sylvestre Theoret, using material which has been carefully organized by the committee.

About 15' copies in all have been prepared, so that the information required to show a prospective doctor for the community will be readily available between one set of covers.

Copies were made available to committee members and the village council at a special meeting last week in the council chamber.

The committee was successful in obtaining signatures of 2,497 adults on various petitions circulated in villages and country districts within a 20-mile radius.

Statistics show the total population of the same area to be 10,999, of all ages. Of these, 3,048 are students in various schools.

There were 74 separate resolutions in support of the presentation, by United Counties Council, councils of the Village of Lancaster, Charlottenburgh Township and Lancaster Township and local organizations of many kinds.

The committee has also sent letters to many medical and dental colleges, and a number have replied that they intend to make the needs of Lancaster known to senior classmen.

EDITORIAL

IT'S OUR OPINION

No Sense Of Service

To save one thousand dollars the Post Office at St. Raphael's is to be closed.

How can Postmaster-General Kierans justify such an action with the fact that the Post Office is a public service financed out of public funds to provide the best possible postal service to all the people.

How can Mr. Kierans justify a worsening of service to some of the people to save a paltry thousand dollars when his department is wasting millions on construction of new Post Office buildings right across the country?

St. Raphael's residents have been notified their office will close April 30th and mail will come from either Williamstown or Green Valley. A delegation to Ottawa we understand, was told sales of stamps were one thousand dollars short of the costs of keeping the office open and so it must be closed.

Should this be the criterion governing the Post Office brass in their judgment on which offices should be closed? Is it not collecting the stamp tax on mail being received at St. Raphael's, too? And what of the inconvenience, the worsening of service? Iona Academy has some 100 boarders dependent on the mails for parcels and letters. They and area residents will miss the convenience of a local office and they need expect no improvement in delivery service. In fact the contrary is almost certain.

All sense of service seems to have been forgotten by Mr. Kierans and the Post Office brass in their zeal to reduce the annual deficit of the department. Small offices are being closed right and left to save pennies while in the cities the postal unions grow more demanding and the service worsens.

Despite the increases in postal rates and the savings being effected by closing small offices it is safe to predict another multi-million dollar deficit in the Post Office department. If we must pay for poor management surely we should expect some modicum of service.

Saved By The Bell

All set were we to throw a brick, editorially, at one of Canada's largest corporations this week when fortunately we found out our complaint was ill-founded. It was Bell Canada we were aiming at and we were saved from throwing a dud by Bell's Area Manager at Cornwall, Robert Harrison.

Through last week we had been hearing from indignant Bell subscribers whose long distance charges on calls to area points had doubled in recent weeks. The Company had announced long distance rate modifications effective January 23 and people putting in a call to Lancaster for example, were finding the charge up to fifty cents from twenty-five. Such an increase of 100 per cent not only appeared excessive, it seemed particularly unfair to area Bell subscribers in view of the fact the Company had cancelled plans to join these two exchanges in a free-calling area this spring.

We were rather vaguely aware that the new 25-cent surcharge on station-to-station calls was to be imposed when the services of an operator were involved. We were also under the impression the surcharge was intended to discourage telephone users from demanding the services of an operator when they could as well make their call by direct distance dialing.

Alexandria exchange does not yet have DDD and yet we were hearing complaints of the surcharge being applied on calls emanating from here. Bell appeared to be playing dirty pool and we were on the point of editorially telling them off when a call came in from the Area Manager. Mr. Harrison had been receiving complaints, too, and asked space for a letter to the editor in which he might clear up the misconception. While we had him on the line we got a clearer picture on when the surcharge applies to area subscribers.

We who have not direct distance dialing may use operator service without paying the surcharge. It does apply, though, if we request time and charge information, bill calls to a third number, call collect or on credit cards, call from public telephones or in a few other categories. The surcharge is intended to lighten the work load of Bell girls and at the same time help meet the rising costs of their employment. Area subscribers no doubt will learn to do without unnecessary demands on their time.

More than a little relieved were we to receive factual information on the surcharge before we had shot off half-cocked with an editorial that would have accused Bell of unfair practises. We don't make a practice of basing our arguments on false premises and we don't enjoy being caught with our facts down.

The only brick we can toss at Bell in this instance is for sloppy publicity. We, the area subscribers, were not adequately informed on the ramifications of this surcharge and Bell's public relations staff must be faulted for leaving the Corporations's image in a bad light. There are area people who feel Bell welched on its promise of the enlarged free-calling area we were to have in May. A recent letter to the editor suggested the Company had cancelled these plans for a Cornwall—all Glengarry free calling area because it was found more profitable to continue the present inconvenient system.

In view of this foul-up over the surcharge it would be a nice gesture on Bell Canada's part to reconsider its cancellation of our enlarged free-calling area. Then ye editor would be prepared to throw a bouquet, rather than a brick, the way of Bell.

Moving Into Wider Fields Of Service

If it is true that the exception proves the rule it is also a fact that farming is the most competitive of industries and that it is almost impossible to marshall the farming community to one common purpose. The exception, in this area, must be the Glengarry Farmers Mutual Fire Insurance Co. which was organized by local farm folk at the turn of the century and which has survived many vicissitudes to grow into robust adulthood.

We were not around at its birthing but we were in a position to know the Glengarry Mutual in its leanest days, to see it survive the depression years and gradually grow to its present stability. With assets well over the half-million dollar mark, it has come a long way from those leanest years when the treasury was depleted and shareholders were called upon to meet losses that threatened disaster.

Farmer operated to provide protection from farm fires at reasonable rates, the Glengarry Mutual has known sound leadership down through the years. It now boasts a firm capital base from which it can move to more extensive insurance protection for its policyholders.

Soon to be available will be comprehensive coverage for fire, wind, theft and burglary, farm liability, personal liability and a floater protection on farm machinery. The directors are also considering development of a home-owner's policy for urban property.

The trend to fewer, larger farms no doubt is a factor prompting this move to more comprehensive coverage. If there is to be a significant drop in the number of policyholders it can be offset by offering wider protection.

The present directorate of the Glengarry Mutual is adapting to changing conditions and we can expect a continuance of the steady progress it has known down through the years.

Some Thoughts On Meters

The editor of the Renfrew Advance expresses some thoughts on parking meters which should prove thought-provoking, particularly to downtown merchants. "Main street is Renfrew's shopping centre," he reminds; "but how many shopping centres have parking meters?"

We quote from the editorial:

"We remember the night, years ago, the parking meter salesman sold town councillors the first parking meters. He told council to expect the "usual screaming editorials" but he smiled as he said it; the sale was made. Councillors were impressed with his estimates of the take from parking meters.

"As we recall meters were to solve parking problems. That was part of the sales pitch.

"Did they?

"You know the answer; they did not. And as far as we know, revenue from the meters was never spent on parking lots or improving parking. From the thousands of dollars collected each year the meter company is paid, the meters are serviced and (indirectly) police constables are paid to walk up and down reading parking meters.

"Now council has voted to double the fine for parking overtime. It is apparently costing more to issue the ticket than the fine brings in.

"How much goodwill is Renfrew losing when district shoppers must hunt for a place to park, pay to park and pay a fine if they overstay the ticking meter? Much of the town's economy hinges on the business attracted to main street; it is Renfrew's shopping centre. But how many shopping centres have parking meters?

"We know that meters bring much-needed revenue. But they do not solve parking problems, they don't build goodwill, and we don't need them just to keep policemen busy. Let's sell them to some other town."

THE GLENGARRY NEWS

1960 PRIZE WINNER CANADIAN WEEKLY CWNA NEWSPAPERS ASSOCIATION BETTER NEWSPAPERS COMPETITIONS

Canadian Weekly Newspapers' Association
Ontario Weekly Newspapers' Association
Audit Bureau of Circulation

AUDITED PAID CIRCULATION ABC

THE NEWS PRINTING COMPANY
PO Box 10 — Telephone 525-2020
EUGENE A. MACDONALD — EDITOR AND PUBLISHER

SUBSCRIPTION RATES: $5.00 per year; $6.00 per year in Canada, beyond the 40-mile zone, $7.00 per year, U.S.A. and Foreign.
DISPLAY ADVERTISING RATES: Casual, 98 cents per column inch. Contract rates given on application. COPY MUST BE IN OUR OFFICE NOT LATER THAN NOON, TUESDAY —
Second class mail registration number 1302

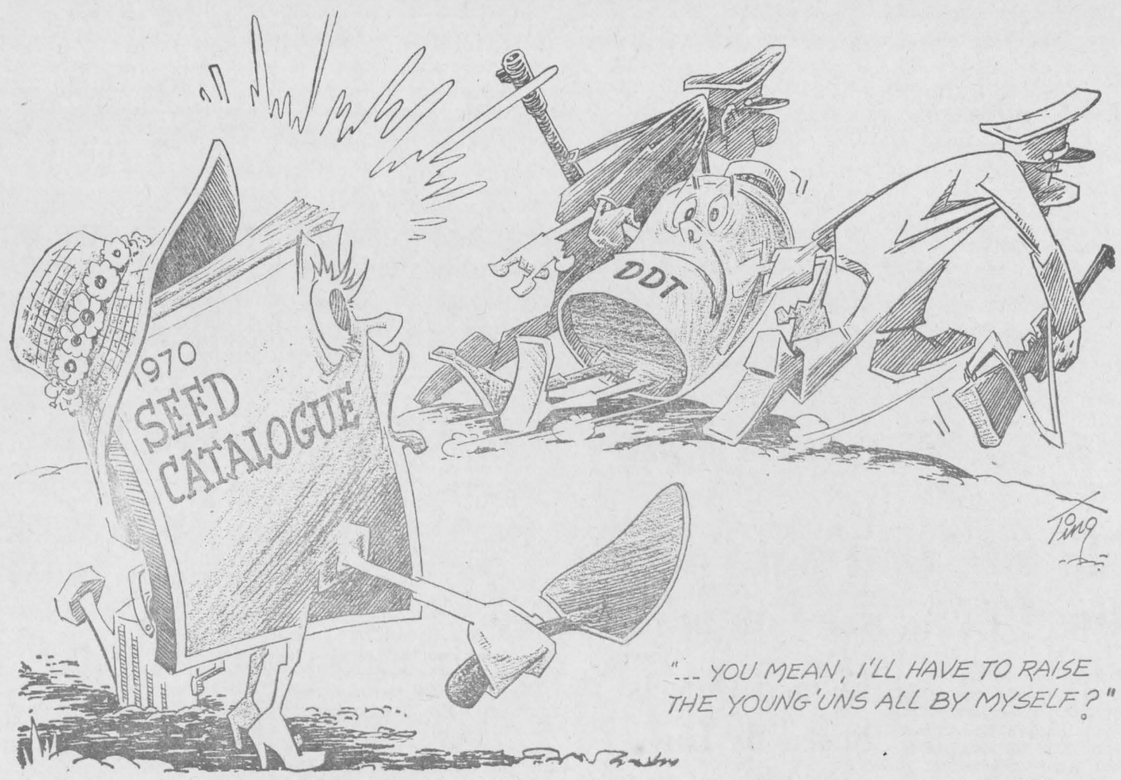

ITEMS OF AULD LANG SYNE . . .



. . . GLEANED FROM OUR FILES

TEN YEARS AGO—

Thursday, Feb. 11, 1960

Some 23 Alexandria merchants have decided to give Friday night shopping a trial. Their stores will be open till 10 p.m. Fridays and close at 6 p.m. Saturdays starting next weekend. — This paper won the Printed Word trophy at last week's OWNA convention in Hamilton, denoting best editorial page among Ontario weeklies. The editor was elected president of the Ontario Association for 1960. — L. B. Murray and D. S. McIntosh of Martintown were presented long service diplomas at the annual meeting of the Williamstown Fair Board. — Archie Macdonald of Glen Nevis, who suffered fractures of the skull and jaw at Seven Islands, Que., three weeks ago, was able to return home from hospital.

TWENTY YEARS AGO—

Friday, February 10th, 1950

The historic Quebec Challenge Cup was won by Alexandria curlers at Ste Anne de Bellevue, Tuesday. In competition since 1874, the trophy was won by rinks skipped by Leo Lajoie and Eugene Macdonald, by a close 18-17 overall score. — Thomas J. Bourke, Bank of Nova Scotia manager at Maxville, has been transferred to the Mount Dennis branch in suburban Toronto. — Miss Betty Ross of Lancaster, left last week to enter the Montreal General Hospital as a nurse-in-training. — The largest crowd of the season, some 1,500, saw Alexandria Marroons down Maxville, 7-4, Saturday night, to break a four-way tie for first place.

THIRTY YEARS AGO—

Friday, February 9th, 1940

Ten wins in 11 starts is the fine record of Maxville Millionaires as they set for the last scheduled game at Finch, Friday, before starting the COVHL playoffs. The team includes Dupuis, Munroe, Gamble, Jamieson, Grant, Coleman, McCallum, Lalonde, Pilon, Lalonde, L'Heureux and Villeneuve.—Mr. and Mrs. Jos. Montpetit, Dalhousie Mills, were called to Montreal Monday owing to the critical condition of their daughter, Simonne, who was severely injured in a car accident. — Vogan brothers at Kirk Hill, have completed cutting of 400 logs for Fred McLeod. — J. E. Ranger, merchant at Dalhousie, is in a Montreal hospital, where he will undergo an operation.

FORTY YEARS AGO—

Friday, February 14th, 1930

Lancastrians are keenly interested in the work being done on the wharf there at the present time. In addition to rebuilding the wharf, dressing rooms for bathers will be built. — J. D. MacLeod, weed inspector, Dunvegan, left last week for Toronto, where he boards the Department of Agriculture farm train for a 1,000 mile trip through the province as a member of the staff. — Miss Isabel Cowan leaves today for New York, where she will take up her duties as nurse-in-training at the Presbyterian Hospital. — D. D. McCuaig, Dunvegan, left last week for Montreal, where he purposes taking an electrical course.

FIFTY YEARS AGO—

Friday, February 13th, 1920

At the annual meeting of the Glengarry Telephone Co., Ltd., held last week in the Township Hall, Lochiel, an optimistic report of operations was presented. There are now 279 phones in service. The old Board of Directors was reappointed with Peter Chisholm as president. — Latest deal in Maxville real estate is the renting of the King George Hotel by Jos. Pilon, who will take possession on April 1st. Mr. Villeneuve will continue to run the livery. — The Eastern Ontario Fish and Game Protective Association was formed at a meeting held in the Public Library at Lancaster on February 6th. J. R. Harkness was elected president.

SIXTY YEARS AGO—

Friday, February 10th, 1905

R. A. Mansell, the well-known piano agent, dropped dead in Cornwall on Saturday, while harnessing his horse. He was a former resident of Maxville. — Rev. A. G. Cameron of Ottawa, was inducted into the united charge of Burns' Church, Martintown and Apple Hill, on Thursday, 9th inst., in a ceremony at Apple Hill. — D. Cardinal has purchased the property on Catherine Street West, at present occupied by Joe Robinson. — Practically the last appointment made under the Ross regime on Tuesday was the reappointment of Angus McDougall as Bailiff of the Second Division Court, Alexandria. Hon. J. P. Whitney announced his new cabinet on Wednesday.

SEVENTY YEARS AGO—

Friday, February 9th, 1900

Parishioners of St. Alexander Church, Lochiel, fittingly celebrated the 25th anniversary of the ordination of their pastor, Rev. Wm. Fox, on Wednesday. An appropriate address and a well filled purse were presented on behalf of the congregation by D. A. McDonell, V. G. Chisholm and Francis Trottier. — Norman McRae, station, has just received his Fenian Raid medal. Mr. McRae saw service in 1870. — Cut stone for the Bishop's Palace began to arrive on Friday from Ottawa. — At the Christmas examinations in the Ontario Agricultural College, Guelph, H. R. McDermid of Martintown, who was one of the successful candidates, won honors in English literature and essays. — G. W. Shepherd, our new station agent, has been duly installed in his new position, while Mr. Chambers has gone to Maxville. — Close on $200 was subscribed for reorganization of the Alexandria Brass Band, and J. H. Hyde of St. Catharines, is to be hired as bandmaster.

LETTERS to the EDITOR

BELL EXPLAINS

Cornwall, Ont.

The editor,
The Glengarry News,

Many people have misunderstood a basic point about Bell Canada's new surcharges on operator handled long distance calls.

They think that the surcharge applies even in communities where callers have no choice but to use the operator when placing a long distance call.

This is not the case. The surcharge applies only in communities where callers have the option of placing a long distance call by using the operator.

If DDD service is not available in the community and they must use the operator, the surcharge does not apply.

I hope this letter helps clear up the misgivings people in your area may have on this point. I agree that applying the surcharge in areas where DDD is not available would be unfair.

Sincerely,

Robert L. Harrison
Manager,
Bell Canada
Cornwall.

SEEKS INFORMATION

Goderich, Ont.
Jan. 20, 1970

The editor,
The Glengarry News,

Getting information on Glengarry, the land of my forebears, is one of my main interests and at present I am trying to dig up information on D. M. Macpherson, who could with no exaggeration be called the father of the cheese industry in Eastern Ontario. So if any one in possession of any information on this man who literally put millions into the hands of the Glengarry farmers will get in touch with me, someday perhaps we can get the story of Ontario Cheddar Cheese into print.

My address is
Ewan Ross,
Nairn Drive,
Goderich, Ont.

NEED LIBRARY SERVICE

Dunvegan

The editor,
The Glengarry News,

The Dunvegan Committee to keep the Library Service in Kenyon Township met on Thursday night, Feb. 5. Members of the committee present at this meeting were James Ferguson, Mrs. R. B. MacPhee, Mrs. Leslie Clark and Mrs. John Loewen. The meeting was also attended by Mrs. N. M. MacLeod (Skye) and the Rev. Mr. Ferguson of Dunvegan.

It is noted that under the Ontario Library Act 1966, a county public library can be established by county council, if 75% or more of the township and separated town councils vote in favor of such a move. In that case, the county library will be established on a general county levy. However, if fewer than 75%, but more than 50% vote in favor, a county library may be established for those townships that want it. This would mean that if Kenyon voted against it, (and indications are that this will be the case) our children could not go to the bookmobile in a town that voted for it,

(Continued on Page 3)

Police And The New Crime

(The Napanee Beaver)

Vandalism is the new crime. There has always been a certain amount of vandalism — the destruction of property purely for the pleasure of it — but not much. It's a form of sadism like brutality and pyromania — but it has become only commonplace in recent years.

Vandalism, one of the meanest crimes of all, because it isn't done for reward, or out of necessity, or passion, or for any purpose whatever except to destroy something belonging to somebody else, like most crimes which will face society in the next decade, is probably committed out of boredom . . .

The time is fast approaching when we'll all have to live in walled cities, allowed out only to go to work, and back in again only if we show our pass. It will be a fortress against the crime which is sweeping North America, in an age when few are in need; few have any sense of right or wrong; little respect for the property of others; and time on their hands.





WITH OUR

RAMBLING REPORTER

by Ed.

OBSTACLE COURSE

The Polish Corridor, if we remember our modern history, was that neck of land leading to the Baltic Sea that gave Hitler an excuse to invade Poland.

Alexandria has its polish corridor, too, we were thinking one night last week as another utility pole on Kenyon Street West got axed by another car. That connecting link with Highway 43 just isn't wide enough to carry all that traffic and to make matters worse there are those poles on both sides of the street just waiting to get in the way of the unwary driver.

That pole that was knocked out last week hadn't been there too long and we'd guess just about every pole between Harrison and Main has been brought down at least once over the last two years.

Some day the Ontario Highways Department will have to think seriously of diverting the traffic of both highways around the town, but that will be in the dim future. In the meantime we can expect more heavy attrition to the Kenyon Street poles unless the lines are buried.

With our polish corridor the threat isn't from the Germans. It's the rushin' who disrupt our lines of communication.

Local drivers are reminded that Brotherhood Week is coming soon. This is no time to be hitting a pole.

CANADA THE UNKNOWN

There have always been stories of Americans crossing the border in July with their skis on the car, looking for the snow. Perhaps the ignorance of some Americans about Canada has been exaggerated, but here is a list of questions asked by tourists at Niagara Falls, as given in the Business Press News:

Where is Ontario?

When you say 25 miles, is that Canadian miles or U.S. miles?

Where do I change my money into pounds, shillings and pence?

Do you drive on the wrong side of the road here?

Are there any theatres in Toronto?

Is there a Montreal on the U.S. side?

We're going to Windsor. Have you a booklet to explain the French signs?

How much of Canada can we see in one day?

Where can we rough it?

Are there any gas stations or do we have to carry our own gas?

You must be American. You speak just like us.

What do you do in the evenings in Canada?

Where does it start snowing?

Is Vancouver near Halifax?

Where are we?

In a day when money talks so loud and clear, the tourist can afford to be dumb.

WE WERE ALL WET

It's hard to believe ten years have gone by since Alexandria merchants took the daring step of closing their stores at 6 p.m. Saturday. They turned Friday into shopping night in town and we were among the many who thought they were cutting their own throats.

We had grown up with Saturday late closing and darned if we could see the change being found acceptable by farm folk who made a habit of taking the family to town Saturday nights for shopping and socializing. It wouldn't work, we argued; but we were wrong. The transition took a little getting used to, but on the whole it went smoothly and most of the merchants who insisted on staying open late Saturday night have long ago fallen in line.

Now we take it for granted Main Street will be jumping every Friday night and the traffic jam reaches its peak along about 9 o'clock when the young folk are heading for the dance halls and shoppers are making their last purchases.

Ten years after the change Main Street is dead on a Saturday night. Seems everyone is staying home with their television sets to take in Hockey Night in Canada even though the brand of hockey the expanded NHL is demonstrating can be pretty shoddy stuff.

They say people can get used to anything and certainly that shift from Saturday late shopping seems to prove the point.

NEWS OF INTEREST FROM MAXVILLE AND SURROUNDING DISTRICT

Mr. and Mrs. Ken Higgins of Halifax are being transferred to Ottawa. Visiting with his grandparents, Mr. and Mrs. Gordon Munro, during the move was Mark Higgins.

The auxiliary of Maxville Manor is considering forming a Senior Citizens Club. For more information contact auxiliary members.

A tile drainage system is presently being installed all around the Community hall. This should stop the seepage into the basement that has been a problem for some time.

The auxiliary's raffle of a grandmother's clock made by Arthur Campbell was very successful, clearing the ladies $530. The clock was won by Mr. and Mrs. Bill Murray of Apple Hill.

New residents in town this week are Mr. and Mrs. Hans E. Franzgrote and sons, formerly of Barrie, who have moved into the duplex on Peter Street owned by Hubert Quart. Mr. Franzgrote has the position of dental technician with the five counties health board.

Some news for the village council is that their community skating rink is soon going to need a new roof. Maxville was host last weekend for a playoff game between Ottawa '67 and Clarkson and the ice was in very poor condition due to the steady run through of the rain. The rink manager spent the day scraping ridges off the ice — and are those holes in the floor near the door really to let the water run through?

A committee of members of the Dutch community in Glengarry and Stormont organized a very successful get-to-gether on Saturday night. Dutch families from Lancaster to Winchester, 160 strong, gathered at the King George hotel for an evening of music, dancing and visiting. The music was supplied by Benny Witteveen of Chesterville with his own electric organ. The committee hopes to organize a Dutch club and hold more gatherings in different parts of the three counties.

Construction work has been completed on the new Bell Telephone communications building near the south side of the village. More spectacular will be the erection of the new tower scheduled for late next month.

For those who enjoy old-time music the Lalonde brothers, the "Four Sons Plus One", of Fournier will be playing at the King George Hotel this Fri. and Sat. evenings, Feb. 13 and 14.

AFTERNOON AUXILIARY MET

The Afternoon Auxiliary of the Women's Missionary Society of St. Andrew's Presbyterian Church in Maxville met at Mrs. J. McCartney's home on Feb. 3rd.

Mrs. J. Cummings had the program and opened the meeting with a short poem and one verse of the Doxology. The scripture lesson was read by Mrs. D. G. McNaughton. Mrs. Cummings gave the meditation entitled "Victory through Suffering", closing with prayer. Mrs. Cummings then read a poem that was written by Carrie Jacobs Bond and she closed the devotional part of the meeting by repeating "The Lord's Prayer".

The president conducted the business portion of the meeting. Delegates appointed brought in reports from the annual meeting in Cornwall. Mrs. R. F. MacRae told of the morning session consisting of reports from various auxiliaries with comments from each. Mrs. MacIver reviewed the afternoon session which included a very interesting report of the work done at Tyndale House in Montreal. The offering was received and dedicated; World's Day of Prayer was announced.

We were honored to have Mrs. Malcolm Macleod at our meeting and she was celebrating her 96th birthday. All congratulated her and the hostesses brought in a birthday cake complete with candles which she blew out.

UCW HAD MEETING

The February meeting of the Maxville UCW was held in the United Church Hall on Tuesday, Feb. 3rd, at 8 p.m. Mrs. Carman Rowe in charge of the meeting gave a talk on "The garden of Gethsemane following it with prayer. Mrs. Gordon Munro led in prayer. In the absence of the secretary, Mrs. Gordon Munro acted as secretary. A letter was read inviting our UCW to attend a tea in Avonmore on Feb. 14th at 2 p.m.

The Seaway Presbyterial meets in St. Paul's Church, Cornwall, on Feb. 25th from 1.30 to 9 p.m. Dr. A. C. Forrest, editor of the Observer, will speak in the afternoon and evening.

The next meeting will me March 3rd with Mrs. Henderson in charge. Mrs. Howard McEwen led in the Mission study taken from the study book Dare to Reconcile. The topic studied was the generation gap, with the following taking part: Mrs. Ken McGregor, Mrs. Donald McIntosh, Mrs. Angus McRae, Mrs. Gordon Winter and Mrs. M. Price.

A social hour followed the meeting with Mrs. Rowe and her unit in charge.

DUNVEGAN

Mr. and Mrs. Clair Brooker and daughter Patricia Lyn from Binghamton, NY, visited with Mrs. Ellen Pechie on the weekend.

Miss Muriel Stewart and Mrs. H. P. Goodfellow of Ottawa, spent Sunday at Dunvegan.

Mr. and Mrs. Willie MacIntosh called on Sunday on Norman P. and Mora MacLeod and also visited Mrs. K. K. MacLeod.

Mrs. Ellen Pechie left for a two-week holiday.

Misses Joyce and Norma MacLeod spent a few days visiting their grandmother, Mrs. K. K. MacLeod.

Mrs. John D. MacLeod spent the weekend in Ottawa.

Kenyon Presbyterian Sunday School presented awards and pins at the 11 a.m. service on Sunday, Feb. 8.

Rev. H. R. Ferguson and Fraser Campbell presented awards as follows:

Robert Raikes Diploma and Pin to: Donna Clark, Lorna Campbell, Norman Clark.

2nd year pin and seal to Lorna MacMillan.

4th year pin and seal to Barbara MacMillan.

5th year pin and seal to, Norma MacLeod, Ewen Hartrick.

6th year pin and seal to Joyce MacLeod.

7th year pin and seal to Kennie MacLeod (Kennie has completed his Robert Raikes Diploma).

8th year Alumni diploma, Janice Hartrick, this certificate goes from 8th to the 20th seal, pin.

Primary Catechism—Ewen Hartrick; Shorter Catechism, Glenda MacInnes.

Intermediate memory course, Janice Hartrick.

These certificates are presented for the memorization of the following selections: Lord's Prayer, 23rd Psalm, Ten Commandments, Books of Bible and the Table Prayer to the following:

Lois Nixon, Lorna Campbell, Elizabeth Chisholm, Cynthia Clare, Brenda Cousineau, Norma MacLeod, Darlene MacLennan, Joyce MacLeod, Glenda MacInnes. Myrna Campbell, Janice Hartrick.

Study Course At Lancaster School

The Temperance Study Course results at Lancaster Public School:

Grade 1-4, Honors, Jeffrey Milne, Kathleen MacGregor, Steven Skladanek, Harriet Fellotter.

Pass—Frankie Van Der Burg, Allan Westley, Donna Egan, Ross Laframboise.

Grade 5-8—Honors Vance MacLachlan, Susan Sangster, Tammy MacIntosh, Gordon MacKay, Georgia Anne Fox, Alice Cadieux Penny Fox, Betty Jean Laframboise, Carol Lahnemann, Roddy McCuaig, Donna Montroy, Jo-Anne Millar, Jeff Fisher, Deannie Bourgieos. Teachers and pupils are to be congratulated on their very good work.

LETTERS

(Continued from Page 2)

and be serviced by this most vital educational resource.

There are those who will feel that the service will be too expensive. We are warned that what our young people see on television, and read in magazines and paperbacks, is forming a criminal-prone society, and many parents and "thinking people" in high places are alarmed by the salacious and pornographic literature that seems to be the "IN" reading material today. What better and cheaper way to combat this decay to society than by making available through library services the better books that most people just can't afford to buy because the price tag is too high for the individual pocketbooks.

As to cost to the taxpayer; the counties' contribution needed to continue the work after 1971 is $50,000, or less than three-quarters of a mill. It has been suggested that it will amount to roughly two thirds of a mill or approximately 66 cents per thousand assessment. This amount will roughly be covered by the province and the region, making a budget of $100,000.

This is a very small amount to pay for so important and extensive a service as is available through the bookmobile and library service in the United Counties. We would like to draw it to everyone's attention that we already pay for these 'subsidies' in our provincial tax, and if our municipality denies us the use of the facilities, our tax money will go to pay for them elsewhere and we will not receive that benefit from taxes that we are already paying and will continue to pay.

Counties Council in 1968 accepted this pilot project, which started in 1969 and will continue to the end of 1971. They agreed in principle to continue the work if the project proved a success. Last year 122,000 books were circulated—85,000 through the bookmobile and 37,000 through the new reading centres in Finch, Avonmore and Moose Creek. Of this 85,000 some 10,883 were circulated in Kenyon township, including Maxville. Dunvegan circulation was 1,156 alone.

Because of the success of this project, showing the desperate need for even bigger and better library service in this township, the Dunvegan Women's Institute, together with some other concerned citizens, formed this committee and ask the people of this area to be prepared to back the petition to keep the library service, and be ready to offer their services to help with it in any way they can. We need to be inspired to reach for the better ways in life and one of the best sources of inspiration is a good book.

We hope that other areas will take up the cause in their own communities, for it will take a strong stand on the part of the people to make our desires known.

Mrs. Marion L. Loewen,
Dunvegan, Ont.

ON NATIONAL UNITY

St. Eustache Sur Le Lac,
Quebec

The editor,
The Glengarry News,

In answer to Charlotte A. Cockburn's letter to the editor in the Jan. 22nd edition of the Glengarry News. It seems to me that person has a fairly good knowledge about the 16th century of Great Britain. But still she fails to mention that life had become so unbearable in that country under the much too harsh rule of King Henry the VIII, that one of Great Britain's greatest patriots of all times by the name of Oliver Cromwell, became the real idol of all the British people after he managed to take away almost all the powers of the rather unhappy monarchs of the Tudor dynastity, and had handed it over forever more to all the people of the British Isles!

I wish also to remind her that pertaining to her altogether much too sharp remarks about our most able Pime Minister of Canada, that she will have to bear very well in her mind that Canada has always been one of the most difficult countries on earth to govern!

I must also mention that the greatest hazard that has been constantly encountered ever since the last two hundred years from attaining our greatest victory which will be national unity, has always been the extremely fanatic attitude of hatred on the part of a still too great number of Anglo-Saxons towards the Pioneer French Canadian nationality!

I must also mention before closing my brief remarks, that only those that will be working with all their might for national unity from now on, will really be considered as really true Canadian, heart and soul!

Billy Gauthier.

NEED GUNS FOR PROTECTION?

Montreal General Hospital
8 Feb. 1970

The editor,
The Glengarry News,

I am presently a patient in hospital and have just had the opportunity of reading your newspaper of February 5th.

Your editorial dealing with disarming the criminal element of our country was most shocking.

Realizing your ideas and intentions are of the highest standard and realizing also if someone does not attempt to point out the imperfections of your theory, many of your readers will believe that it would be possible, to disarm the criminal.

Just let me say that automatic weapons and zip knives are illegal.

If someone points a gun at me, its for sure it will not matter if it is an automatic, semi-automatic, pump, double barrel or single barrel. None of us would want to stop even that first single shot.

In regard to the zip knives, if someone were being stabbed or held at bay with a knife, which would be worse, a zip knife with a six inch blade or Mom's butcher knife in the kitchen drawer, which has a twelve inch blade?

We would like to think if all such horrible weapons and revolvers were illegal, that all criminals would hurry down to the nearest police station and turn their weapons in, or at least throw them in the river, so as to be good law abiding citizens. This would not be the case and we all know it.

You and I, the law abiding citizens would comply and when the criminal realized there were no more home owners, or storekeepers, with revolvers or guns to protect their families, homes and businesses, then the criminals would find their profession much easier. Breaking into your home at night would be a breeze knowing you do not have a gun to protect yourself with, the criminal would only need a baseball bat, hammer or how about a Boy Scout hatchet to do you and your family in. Much quieter weapons than guns and less likely to attract attention.

No, Mr. editor we do not stand a chance of disarming the criminal and if we disarm the citizen, the crime rate will grow rapidly.

We have been unable to achieve nuclear disarmament in the last twenty-five years and even the United Nations has had little control over world peace, when we but look at Vietnam, Korea or Israel and Egypt, so how do we expect to disarm the underworld?

The criminal will always be able to obtain the weapons he requires, even if it means having them made, so lets not take the means of protection away from the average law abiding citizen.

As far as establishing a Canadian Siberia and using criminals from our prison system to develop the north. The cost of controlling, feeding, clothing and sheltering such persons would probably be in excess of hiring construction companies and construction workers to build roads and such.

If a man turns to robbery or murder as an easier way of making a living than working, it is not likely too much work would be realized from him on construction projects where there is no pay and armed guards standing over them.

We have done away with capital punishment in our society and it appears even in the case of a police officer being killed, the criminal may get off with a life sentence. A few years behind bars with possibly better food, clothing, shelter and care than they have ever know before.

So where is the deterent in our laws for the criminal element?

An interested reader,
J. A. Fortier

ENTERTAINMENT AT THE
KING GEORGE HOTEL
MAXVILLE
FOUR SONS PLUS ONE
(11 year old fiddler)
Music at its best
Friday and Saturday Evenings, Feb. 13 and 14
No Cover Charge

LOVELY TO GIVE Valentine FLOWERS
— ON —
SATURDAY, FEB. 14th
— FROM —
Paul's Florist & Gift Shop
TEL. 525-3852
LARGE ASSORTMENT OF
PLANTS AND Cut Flowers
WE DELIVER



Best Wishes for the BRIDE and GROOM



WE PLEDGE TO ALL
Newly Weds
THAT
Clement Furniture
will give the utmost care in
HELPING YOU CHOOSE YOUR FURNITURE
We also pledge
The Lowest Prices — The Best Quality
and Satisfaction or your Money Refunded
SAVE DOLLARS AT
CLEMENT FURNITURE
"THE KING OF LOW PRICES"
206 Main St. S. Tel. 525-1267

VANKLEEK HILL
CARNIVAL
FRIDAY, SATURDAY, SUNDAY
FEB. 20 - 21 - 22

Friday—Costume Night
Special Guests, Uncle Willie and Floyd
Go-Go Dance
Sat., 1 p.m.—Girls' Broomball Tournament
2 p.m.—Snowmobile Speed and Obstacle Races at the Fairgrounds
8 p.m.—Log-Sawing Contest
8.15—Hockey, CJSS-TV No-Timers vs. Vankleek Hill No-Stars
Buck-saw Contest, Open to anyone over 60
9 p.m.—Dance, James Nixon and Johnnie MacCaskill and Orchestra
(Adults Only) Buffet and Refreshments under LCBO

SUNDAY — PARADE AT 2 P.M.

3 p.m.—Minor Hockey
5 p.m.—Bean Supper and Coronation of the Queen.

6-2c

J. L. MONTREUIL
HAWKESBURY
INVITES YOU TO HIS
Anti-Inflationary Sale
Starting Feb. 12th until Feb. 28th
YES, LADIES! During this Sale you will have the opportunity to buy FABRICS BY THE YARD
— AT —
25% BELOW COST
Famous BOUSSAC Cotton and Linen, Switzerland METLER Cotton, Silk Plain Linen, Haute Couture Fabrics, Percal Sheeting, 81" and 115" width. Many other fabrics will also be on sale.
No Lay-Aways During Sale — Competent Personnel Await You
A WARM WELCOME TO ALL
J. L. Montreuil
FABRICS BY THE YARD
326 Main St. E. Hawkesbury Tel. 632-6851

WEEKEND SPECIALS
— AT —
Alexandria IGA
OPEN FRIDAY NIGHTS TILL 10 P.M.
FREE PARKING SPACE

MEAT and PRODUCE

Fresh Grade A CAPONS	lb.	47c	Top Value Sliced SIDE BACON	lb.	99c
Maple Leaf Unwrapped SMOKED PICNIC	lb.	57c	Maple Leaf Sliced SIDE BACON	lb.	99c
Red Brand Sirloin or T-BONE STEAK	lb.	1.35	Top Value Sliced SMOKED MEAT	4 2-oz. pkg.	99c
Fast-Fry WING STEAK	lb.	1.39	Vine Ripe TOMATOES	3 lbs.	59c
Red Brand Bottom Round STEAK or ROAST	lb.	1.15	Iceberg LETTUCE		25c
Full Cut Round STEAK or Boneless RUMP ROAST	lb.	1.19	Green Pascal CELERY		25c
Economy Pack Chicken BREASTS or LEGS	lb.	55c	Mexican Green CUCUMBERS	2 for	39c
Economy Pack PORK SAUSAGE	lb.	57c	NB POTATOES	10 lbs.	49c
Economy Pack BEEF STEAKETTE	lb.	69c	Florida GRAPEFRUIT	6 for	59c
Top Valu WIENERS	lb.	57c	Ont. McIntosh APPLES	5 lbs.	59c
Devron Sliced SIDE BACON	lb.	89c			

SAME BARGAIN BUYS AVAILABLE AT
Lancaster IGA

School Wrestlers Showed Well In Tournament At Hawkesbury

A team of five wrestlers from Glengarry District High School scored well at Hawkesbury High School in a tournament participated in by wrestlers from the Hawkesbury and Casselman schools.

The local squad scored 33 points to finish behind Hawkesbury which had a team of 14 and scored 69 points. Casselman's 12 wrestlers picked up 32 points.

In the 124 to 130 lb. weight class, Don McRae won all three of his matches and was winner in this category. Claude Pilon lost his two matches in this weight class but wrestled very well reports coach Jean-Yves Jeaurond.

Daniel Theoret won one of his two matches in the 149-157 lb. class and was awarded the consolation prize.

One match was held in the 179-194 class and Paul Sicard defeated his Casselman opponent.

In the heavyweight (195 and unlimited) class 267 lb. Michel Depratto had no wrestler to compete against. He wrestled and defeated by a fall a 191 lb. opponent.

This Saturday the five local wrestlers travel to Smiths Falls to compete in the EOSSA wrestling tournament.

Howard G. Lough & Company

CHARTERED ACCOUNTANTS

4 Third Street West
Cornwall, Ontario

Telephone
WE 2-8691
2-4-6-tf

REQUIRED BUSHLOTS

PREMIUM CASH PRICES PAID FOR GOOD HARDWOOD BUSH

FAIRLANE LUMBER LIMITED

BOX 37 HAWKESBURY, ONTARIO
OFFICE EVENING
613-632-2041—613-632-7141 613-632-7406—613-632-7208

3-tf

WEEKEND SPECIALS

VIANDES

SABOURIN MEATS

G. SABOURIN, Prop.
Main St. South — We Deliver — Tel. 525-1818

Blade or Chuck ROAST BEEF lb. 65c

Fresh, Lean MINCED BEEF lb. 59c

Whole or Half LEGRADE BOLOGNA lb. 39c

Legrade Smoked PICNIC HAM lb. 59c

WE SPECIALIZE IN CUSTOM CUTTING AND WRAPPING

ENQUIRE ABOUT OUR SPECIAL PRICES ON FREEZER MEATS



.:. Snowmobile Races .:.

MAXVILLE FAIRGROUNDS

SUNDAY, FEBRUARY 15th

—10 RACES
—PLUS POWDER PUFF and FREE-FOR-ALL
—PURSE $500
—ADMISSION: ADULTS $1.00 CHILDREN 50c
SNOWMOBILES $2.00 PER RACE

6-1c

Maxville PeeWees Won Tournament

A straight elimination hockey tournament was held in the Maxville arena on Saturday in the Peewee Division, eight to ten years. The home town team retained the championship trophy.

Results in the first round were, Maxville 4, Rockland 0; North Franklin 2, Vankleek Hill 4; St. Regis 1, Chesterville 1; Cornwall Township 8 St. Andrews 1.

The semi-final round resulted in a 6-4 win for Maxville over Vankleek Hill with Chesterville losing to Cornwall Township 5-1.

In the championship game Maxville's five goals were scored by Barry Crawford, Lynden Jackson and Denis Chartrand, with a pair by Frank St. Pierre. Robert MacLennan scored two goals for Cornwall Township.

ALEXANDRIA COMMUNITY CENTRE PROGRAM

THURSDAY 12—

1 to 3—St. Joseph School
5 to 7—Girls' Broomball
7.30 to 10.30—Men's Broomball

FRIDAY 13—

1 to 3—Perpetual Secours School
4 to 6—Midget All-Star practice
7.00 to 9.00—Public Skating
9.30 to 11.00—Adult Education Hockey

SATURDAY 14—

8 to 6—Minor Hockey
7.30 to 10.30—Junior "C" Hockey

SUNDAY—

7 to 12—Minor Hockey
2 to 5—Jr. "B" vs. Prescott Playoff
6.30 to 9.00—Public Skating or Sr. "A" Hockey

MONDAY 16—

1 to 3—The Alexander School
3 to 4.30—High School Students vs. Lachute
5 to 6—Girls' Broomball
6.30 to 7.30—Student Broomball
7.30 to 10.30—Men's Broomball

TUESDAY 17—

4.15 to 5.15—High School Teacher
8.15 to 11.00—Jr. "B" vs. Prescott Playoffs

WEDNESDAY 18—

9.30 to 10.30—Retarded School, free
3.00 to 5.00—Free Public Skating
5 to 6—Peewee Alex. Team
7 to 9—Ladies Broomball
9 to 11—Bantam All-Star practice

Teachers Spiel At Maxville Won By Char-Lan Rink

A rink of teachers from Char-Lan High School, skipped by Taylor Coombes, finished in first place in the fourth annual School Teachers Bonspiel held on Saturday at Maxville.

Curling lanes at Alexandria and Lancaster had to be pressed into service when 30 rinks registered for the spiel, some from as far away as Pembroke, Gananoque Aylmer, Que.

Playing with Coombes were Garry O'Connell, lead; Ian McMartin. second stone and Robert McLaughlin, third. An Arnprior rink placed second and a Vankleek Hill foursome was third.

Some 150 enjoyed the closing and Aylmer, Que.
dinner in Maxville Curling Club, Charles Kitts of Maxville, organizer of the annual event, was in the chair and presented the prizes. Lalonde Bros. orchestra entertained later.

GDHS Hoopsters Now In Second

The GDHS senior basketball team lost 54-49 to Vankleek Hill. The winner moved into first place and the loser was pushed into second place.

Point-getters for Alexandria were Paul Masson 19, Brian Libbos 14, Geoff Mosher 9, Ken Parsons 4, Lyle Ladouceur 2 and Danny O'Brien 1. Top scorer in the game was Antonio Cadieux of VCI with 24 points.

The junior basketball team lost a close match 37-36. Top scorers for Alexandria were Luc Lacombe and Howard Proulx with 11 and 10 points respectively.

In a home and home series with General Vanier of Cornwall our juniors lost both games 40-19 and 57-24, but our seniors won both games 38-36 and 76-48. Paul Masson picked up 28 points in Monday's encounter with General Vanier. The remaining points were picked up by Goeff Mosher 17, Brian Libbos 13, Bruce Libbos 6, Lyle Ladouceur and Ken Parsons 5 each and Danny O'Brien 2 points.

Next games, this Thursday, Maxville vs. GDHS at Alexandria.

Junior C Hockey

by Mrs. Mervyn MacDonald

by Mrs. Mervyn MacDonald

St. Raphael's wound up in top spot in league standing in the Junior C series, followed by Lochiel, Lancaster and Alexandria. But the winner of the coveted Contant trophy remains to be seen as play-offs start on Saturday night. St. Raphael's meet Lancaster in a best of five series and Lochiel opposes Alexandria in their semi-final round.

Winners last Saturday evening in the first game were the St. Raphael's squad with a four-one margin over Alexandria. Scores were by Melvin, Duncan and Ian MacLeod and Kevin MacGillis. Rodney Shepherd counted for Alexandria.

The Lancaster-Lochiel game was well matched but it is pretty hard to get ahead of the Lochiel forwards who were out in front with six goals—two by Donnie Morris, and singles by J. T. Hay, Barry MacSweyn, Billy and Tom Robinson. For Lancaster, Glen Bethune and Gordon MacDonald set up one

Junior Glens Close To Elimination In Play-Offs Against Prescott

Minor Hockey Notes

by Mrs. Mervyn MacDonald

Our minor hockey dance was a big success, thanks to Archie McDougall and his hard working committee. I believe Harry Lahnemann topped the salesmen in advance tickets sold—82 of them. The Association is most grateful to all those who attended and contributed. Mrs. Bernie McDonell, Bridge End, won the $50 door prize.

Alexandria Midgets played host to Hawkesbury here on Sunday and gave them a tough battle but wound up on the short end of a 2-1 score. Blair MacDonald scored for Alexandria with A. Lortie getting the Hawkesbury goals.

The high school teachers played the Midgets on Friday evening and wound up on the low end of the score, with Stanley Fraser counting for his squad. Blair MacDonald scored three for the All-Stars with singles by Rodney Shepherd, Morris McCormick and Wallace McDonell.

The All-Star Sprites took a 6-1 set-back from the Cornwall All-Stars here on Sunday morning.

Our All-Star Bantams take part in the Morrisburg tournament this Saturday.

Saturday, Feb. 14, 1970

SPRITES—
8.00 a.m.—Canadiens vs. Leafs
9.00 a.m.—Lochiel s. Lancaster
10.00 a.m.—N. Lanc. vs. G. Valley
ATOMS—
11.00 a.m.—Alex. E. vs. Lancaster
12 noon—Alex. W. vs. Lochiel
PEEWEES—
1.00 p.m.—St. Raph. vs. G. Valley
2.00 p.m.—Alex. N. vs. Gl Robt.
3.00 p.m.—Lancaster vs. Alex. S.
MIDGETS—
4.00 p.m.—Lanc. Dod. vs. N. Lan.
5.00 p.m.—Lochiel vs. Wildcats
JUNIOR C, SEMI-FINALS—
7.30 p.m.—Alexandria vs. Lochiel
9.00 p.m.—Lancaster vs. St. Raph.

Sunday, Feb. 15, 1970

BANTAMS—
8.00 a.m.—Glens vs. Flyers
9.00 a.m.—Alexandria vs. G. Val.
10.00 a.m.—Lanc. vs. Glen Nevis.

Cumming Cows Get Gold Seals

Gold Seal certificates, for lifetime production of more than 100,000 lbs. milk, have been awarded by the Canadian Ayrshire Breeders Association to two cows in the herd of MacNaughton Cumming and Sons of Lancaster.

Glengarry Captain's May has produced 100,614 lbs. milk, 3,998 lbs. fat in 2,290 days, during her first seven lactations. She completed this yield at just over 10 years of age. She has three different lactations over 16,000 lbs. milk and 660 lbs. fat. In her last lactation, at 9 years, she produced 17,688 lbs. milk, 698 lbs. fat in 366 days. She is classified Excellent One Star and her sire is Glengarry Captain Carlson. She has three tested daughters all with B.C.A.'s over 150.

Her stablemate, Glengarry Classic's Nellie, has completed eight lactations producing 108,231 lbs. milk, 4,500 lbs. fat, 4.16% in 2,742 days. In each of her last six lactations, she produced over 13,000 lbs. milk and 520 lbs. fat.

each.

So the big semi-finals start Saturday night with Alexandria and Lochiel meeting at 7.30 and St. Raphael's and Lancaster following at nine.

by Angus H. McDonell

The St. Lawrence Junior "B" hockey league didn't play any favorites in the playoff standing as all six teams are having a shot at the crown.

Morrisburg meets Metcalfe, last year's runner up to Maxville. Prescott is currently playing our Glens and lead the series 2-0 in games, while Cardinal and Winchester settle their rights to advance.

All games are the best 3 in 5. Alexandria after gaining a 5-2 lead at Prescott in last Sunday night's first game allowed four goals to be scored on them in the final 20 and lose 6-5. Peter Filion tallied twice with singles going to Rodney Shepherd, Peewee Poirier and Bruce Libbos. Kevin McCormick was not at fault for Prescott's four goal surge as the Glens folded in front of him.

Tuesday night's second game here was close in the first and final periods but Prescott had all the play in the second to win 7-3.

Rodney Shepherd and Peter Filion set up Andre Poirier for the Glen's first goal in the opening minutes and led 1-0 going into the second period.

Prescott scored five goals on a pair by Strader and singles to Sommerville, Willard and Lapensee. Shepherd, on a blistering drive from the blue line, scored Alexandria's second goal just before the buzzer sounded.

Prescott put the game away early in the final on Reid's goal to raise the count to 6-2. Andre Poirier tallied the Glen's final marker while Windsor did the same for the visitors to end the game 7-3.

Referees John Fraser and Carman Marshall didn't have much trouble as play was devoid of rough stuff. In the final seconds three scuffles broke out and the Glens took the short end of the bouts as well.

Third game is in Prescott Friday night and only a complete reversal of form will bring the series back here for a fourth game.

GHISLAIN E. SEGUIN & ASSOCIATES LTD.
Consulting Engineers

Sewage Disposal, Structures, Mechanical, Electrical, Special Studies, Sewers, Waterworks, Roads, Sidewalks, Bridges, Culverts, Drainage, Reports, etc.

267 WILLIAM STREET HAWKESBURY, ONT.
TEL. OFFICE 632-7061 RESIDENCE 632-7170
22-tf

BIG
BUMPER POOL
TOURNAMENT
at the
Atlantic Hotel
DURING THE CARNIVAL

Beginning Thurs., Feb. 26 — Finals Sat., Feb. 28
Singles and Doubles, 3 classes in each
6 trophies and prizes
Entry Fee — $1.00 each
Register before 8 p.m. on Thursday, Feb. 26
Trustees Ron Allison and Richard Bellefeuille

Starting Every SATURDAY and SUNDAY

Country & Western Music

FEATURING . . .

The Country Swingers

at

ST. TELESPHORE HOTEL

4-3p

WINNERS IN THE LIONS 300 CLUB

12th WEEK
$20 EACH

9—George Lepage
258—Ron Sullivan
121—Miss Lucille Touchette
173—Mrs. Doris Sauve
184—Mrs. Yvonne Deschamps

WE REPAIR
Watches
and
Electric Shavers
Work Guaranteed
BRUNO PIGEON
JEWELRY and SMOKE SHOP
Complete Line of Jewellery
13 Main Street Alexandria

BINGO

Every Week
in
LEGION CLUBROOMS
TUESDAY, FEB. 17
at 8 p.m.

Sponsored by Ladies Auxiliary of Canadian Legion

JACKPOT $45

Regular Games $5.00
Specials 50-50
Door Prize
Admission 25c

CARNIVAL TICKETS

Billets reserves
A $1.00
pour la soiree
du Couronnement
le 24 fevrier
Auditorium GDHS
a 8.15
S'adresser a

Reserved tickets
at $1.00
for Gala
Crowning
of the
Queen
February 24th
at GDHS Auditorium
at 8.15
are available from

BIJOUTERIE FILION JEWELLERS
GERARD ROY — PAUL POIRIER

Entree Generale 50c
Seulement 200 billets a vendre pour la danse du carnaval au Bonnie Glen. Un cent deja vendu.

General Admission 50c
Only 200 tickets being sold for the Carnival Dance at the Bonnie Glen 100 are already sold

SHOP and SAVE
— AT —
LIONEL LAUZON'S GROCETERIA

Main St. North (Station) Alexandria Tel. 525-2987

WEEKEND SPECIALS FEB. 12, 13, 14, 1970

York Choice Cut Yellow WAX BEANS, 19 oz.	5 for 1.00	Zip DOG FOOD, 15 oz.	10 for 1.00
Heinz TOMATO KETCHUP	25 oz. 45c	Green CABBAGE	lb. 17c
Pantry Shelf PEACHES, halves 28 oz.	2 for 69c	Waxed TURNIPS	lb. 9c
Chocolate, Banana, Cherry, White, Cocoanut, Monarch Pouch CAKE MIX, 9 oz.	3 for 50c	Lean Pork BUTT CHOPS	lb. 69c
Habitant Strawberry and Raspberry JAM	24 oz. 55c	Legrade LOOSE WIENERS	lb. 49c
White Granulated SUGAR	5 lbs. 49c	Tender Juicy CROSS RIB ROAST	lb. 89c
Mir Liquid, 8 oz. free DETERGENT 'Tri-pak', 2 24-oz.	69c	Lean Boneless STEWING BEEF	lb. 83c
All Kinds JULIEN PIES 24 oz.	3 for 1.00	Legrade, Whole or Half BOLOGNA	lb. 39c

We have a good assortment of Fish for Lent. We sell Government Inspected Meat. Fiesta Stamps given with ea. order

STENOGRAPHER WANTED

Clerical Stenographer required for position with the Ontario Department of Agriculture and Food, Alexandria. Applicant requires skills in typing and shorthand. Bilingualism an asset. Salary commensurate with experience. Information re salary, qualifications, conditions and employment benefits available on application to:

J. Y. HUMPHRIES,
Ontario Dept. of Agriculture & Food,
Main and St. George Street,
Alexandria, Ontario.

6-1c

NOTICE

ANNUAL MEETING

OF THE

CORPORATION OF THE

GLENGARRY MEMORIAL HOSPITAL

Wed., Feb. 25, 1970

8.00 p.m.

In The HUB HALL

All members are requested to attend

free coffee and donuts will be served

6-2c

FARMERS

You are invited to an
OPEN HOUSE

THURSDAY AND FRIDAY, FEBRUARY 19th and 20th
— AT —
WILLOWS BROTHERS FARM, TOLEDO, ONTARIO

The purpose of this meeting is to examine cost saving methods of farm management and ways to reduce feed costs.

The program will include:

- The "Roast-a-tron" in operation. The soybean processor that lets you feed the full nutritional value of the beans.
- Efficient handling of the soybeans and mixing prepared feed.
- A half-hour film titled "Farm Plan '70", which closely examines the profit outlook for Ontario farmers in 1970.
- Butler pre-fabricated farm buildings and bulk feed storage tanks.
- The "Least Cost Farming" booklet, outlining programs to help you make your farm operations more profitable.
- Information on Feeds, Seeds, Weed Control, Fertilizers

ATTEND ANY ONE OF FOUR COMPLETE PROGRAMS

9.00 a.m. to 11.55 a.m. or 1.30 p.m. to 4.40 p.m.
either Thursday, Feb. 19th or Friday, Feb. 20th at

WILLOWS BROTHERS FARM
off Highway 29 about seven miles south of Smiths Falls, Ontario on the 3rd Line of Kitley.

BUTLER MANUFACTURING CO. (Canada) LIMITED
CANADIAN INDUSTRIES LIMITED
MIX-MILL SYSTEMS OF CANADA LIMITED
WILLOWS BROTHERS



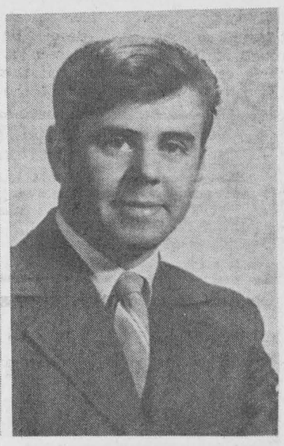

LEVERT—BOURDON

Mr. and Mrs. Rodolphe Levert announce the engagement of their daughter, Aldena, to Andre Bourdon, son of Mr. and Mrs. Romain Bourdon, Maxville. The marriage will take place in St. Raphael's Church on June 20th at 4 p.m.

SOCIAL and PERSONAL

Peter J. Morris of Campbell's Bay, spent the weekend with his grandparents, Mr. and Mrs. P. J. Morris. Visitors during the week were Mr. and Mrs. Pat Brady of Lachine, and their daughter Valarie of Vancouver, who stopped by while en route to Greece for a ten day visit; also Mr. and Mrs. Felix Morris and Cheryl and Kelly of Finch.

Mr. and Mrs. Mike Foxon and son Derek of Belleville, were weekend guests of Mr. and Mrs. Archie M. MacDonald.

Guests on Sunday of Mrs. George D. Sabourin and Mrs. Donald MacLennan were Roland Sabourin and daughter Madeleine of Montreal.

Among Glengarrians at the Rural Municipalities Convention in Hamilton, on the weekend were Alex McNaughton, John McBain and Romeo Vaillancourt, Lancaster Twp.; Gerard Massie and Alex McDonald, Lochiel; Albert Faubert, John A. MacLennan and Hughie McIntyre, Kenyon; Adrian Gadbois, Bruce Sova, Ewen MacDonald, Roger Lefebvre, Jacques Roy and Archie C. MacDonell, Charlottenburgh.

Mrs. J. W. B. Villeneuve was in Montreal on the weekend where she visited with Mrs. Bob Ellis, a patient in Ross Memorial Hospital.

William MacDonell of Ottawa, is visiting this week with his brother, Angus R. MacDonell.

Bruce Cameron of Calgary, was here for a few days last week visiting with his sister, Mrs. Louis Shepherd. On Sunday they visited in Kingston with Brig. and Mrs. D. C. Cameron.

Doug Teall is in Waverly, Ohio, this week reviewing techniques at the Carnation plant there.

Mr. and Mrs. Doug Baxter, Mr. and Mrs. Lloyd McHugh and Dr. and Mrs. Harry Abbey leave on Sunday for a holiday in Barbados. They will be joined on Monday by Mr. and Mrs. John Proulx.

Died In Alberta

Formerly of Glen Roy, Alexander A. MacRae died suddenly Feb. 3rd at Medicine Hat, Alberta. Aged 76, he was the husband of Ida Atkinson.

UCW To Meet

The UCW of the Church of the Hill, will meet on Wednesday, February 18th, at 8 p.m. at the home of Mrs. James Wightman.

New Course Starts

A new 4-H club began February 7th at the Glengarry District High School. It will meet from 9.30 to 11.30 every Saturday morning. The president is Heather Hall and press reporter is Marilyn Aulenbach.

Mrs. Baxter is the leader of the project which is named "Cottons may be smart".

Funeral Held Martintown Lady

Friends and relatives were saddened by the death of Miss Margaret (Gretta) E. Robertson which occurred at the Cornwall General Hospital on Saturday, January 31st.

A highly esteemed resident of the Martintown area Miss Robertson was a daughter of the late Alexander J. Robertson and his wife, Margaret E. McGregor. She received her education at the local public school and Cornwall High School. Possessed of an alert and inquiring mind she was a lady of diverse interests and talents.

For many years she worked with the YWCA, first in Kingston, and later in St. Thomas where she was dietician and food director in the dining room.

A gifted artist, Miss Robertson was a student of Mrs. McGillivray Knowles of St. Thomas. While studying with her she held a successful exhibition of her paintings, many of which hung on the walls of the YWCA dining room where they attracted much attention and praise.

Having retired from her work in St. Thomas she returned to Martintown in 1965 where she made her home with her sister, Mrs. John McLennan, King's Road.

Active in the community until her illness nine months ago, she was a member of the Glengarry Historical Society, Martintown Women's Institute, the Horticultural Society and St. Andrew's United Church to which she gave faithful service.

The funeral which was held on Monday at McArthur Bros. and McNeil Funeral Chapel, Cornwall, was conducted by her pastor, Rev. D. G. MacKay. Burial will be in the North Branch cemetery in the spring.

Pallbearers were Leslie Robertson, Arthur Robertson, nephews, Ian McMartin, Gordon McDermid, Gordon McGregor, Thomas Curran.

Miss Robertson is survived by one brother, Arthur, Vancouver, BC, and one sister, Mrs. McLennan, Jennie, Martintown. She was predeceased by two brothers Stewart and Archie who resided on the North Branch and one sister, Mrs. Hugh McDermid (Bessie), New Westminster, BC. One sister-in law, Mrs. Archie Robertson and a number of nieces and nephews also survive.

Club Dance Next Saturday

The Glengarry Club of Ottawa holds its mid-winter dance Saturday, Feb. 21st, at the Trafalgar House, 110 Argyle St. in Ottawa. Harold Bird's orchestra will play for dancing and the proceeds will go to the club's charities.

ceed to the living room where they form a circle to learn songs, nursery rhymes and fingerplay, under the able direction of Mr. Barkway, the school co-ordinator. Then follows the story of the day, read by one of the mothers.

Members of the school are planning a "pot luck" luncheon for this Sunday, February 15th, to be held at the school.

Anyone interested in activities of the school should contact Mrs. Peter Parkway at 528-4500.

Albert Proulx Died At 78

A resident of Glen Robertson for many years, Albert Proulx died Feb. 4th in Cornwall General Hospital. Aged 78, he had been a resident of Glen-Stor-Dun Lodge for the past two years.

Mr. Proulx was born at Vaudreuil, Que., a son of Joseph Proulx and Angelina Campeau. He married Berthe DeBellefeuille who predeceased him five years ago.

He is survived by a daughter, Marguerite, Mrs. Maurice Lanthier of Glen Robertson and one sister, Mrs. Delisca Theriault of Sorel, Que. Three grandchildren also survive.

The funeral was held from the Marcoux Funeral Home, Feb. 7th, to St. Martin of Tours Church, Glen Robertson, where Rev. Kenneth Martin, PP, offered the mass.

Interment will be in the parish cemetery in the spring.

Nursery School At Martintown Draws Pre-Schoolers From Wide Area

Plans are underway by members of the Parent's Co-Operative Nursery School in Martintown for a puppet show, as an added feature to the nursery school program. Designed for pre-schoolers, the nursery school started in October, 1969, and is held every Tuesday and Thursday morning at the home of Mr. and Mrs. Peter Barkway, Martintown. Families involved come from Williamstown, Summerstown, Cornwall, Apple Hill, Bainsville and Martintown. The school is a non-denominational, non-profit undertaking and is open to anyone interested in taking their youngsters to nursery school. Mothers attend and share the supervision of the children and in this way keep operating costs at a minimum.

Formerly the McCallum residence and subsequently the home of Mr. and Mrs. J. E. Harries of Martintown, the new section of the building is now used exclusively by the Barkways as the school area. Parents have co-operated in equipping the school with many nursery school features so that it is a most attractive place to learn and play. Many have donated toys, puzzles, games, furniture and handicraft material.

The program starts each day with a free play period. Children in the 3 to 5 age group are encouraged to try their hand at cutting and pasting, painting, plasticine and other handicraft projects. During the Chrsitmas season the children made their own decorations for the tree. They included lanterns made from construction paper, colorful bells made from painted egg cartons and paper streamers. Before closing for the holiday season, the children enjoyed a Christmas party.

After the free play and craft activities the children are treated to juice and cookies and then pro-

WE HAVE A
LARGE VARIETY
OF
FISH
COMING
It has not arrived by press time
Call on us for
- BEST PRICES -
on fish
MELOCHE & SABOURIN
Tel. 525-1295 WE DELIVER Tel. 525-1295

LANCASTER
Variety Shoppe
WINNER OF MONTHLY FAMILY ALLOWANCE DRAW FOR JANUARY —
Mrs. Adrien Andre, South Lancaster
CASH YOUR FAMILY ALLOWANCE CHEQUE HERE and enter our monthly draw for $25 merchandise voucher.
Here are a few of our Specials on
Discount Sale Feb. 18-28

Handy Plastic Garbage Bags pk. of 10, reg. 79c	now 33c
Writing Pad and Envelopes, reg. 61c	now 43c
Panti-Hose, reg. 1.09	2 for 1.59
Sugar Bags, save 32 cents	3 for 1.00
Soft and Dri Deodorant	87c
Boys' Briefs, pk. of 3 at 1.29	on sale 88c

Clearance of Winter Goods at Discounts up to 50%
Drop in and see our many other Specials and check our everyday prices
LANCASTER VARIETY SHOPPE

BINCO
SACRED HEART PARISH HALL
Every Monday
at 8 p.m.
Sponsored by
Les Femmes Chretiennes
15 regular games at $5.00
5 specials at 50-50
Special game—winner take all
Jackpot $40
Door Prizes — $10 and $5
Admission 25c

LES LOISIRS D'ALEXANDRIA
organisent un cours de
CHARME ET DE MAINTIEN
en retenant les services de
MANNEQUINS VOLANTS LTEE
sous la direction de
THERESE CUIERRIER
POUR 10 SEMAINES (20 HEURES)
Le cours comprend: demarche, coiffure, esthetique maquillage, vetement, etc.
Appelez MRS. AURELE LAJOIE, 525-3700

GLENGARRY FRUIT & VEGETABLES
TEL. 525-2685
OPEN WEDNESDAY ALL DAY
SAVE SAVE SAVE

EMPEROR RED GRAPES	lb. 29c
CANADA FANCY McINTOSH APPLES	5 lbs. 59c
CELERY No. 36	29c
No. 1 WAXED TURNIPS	lb. 9c
SUNKIST NAVEL ORANGES No. 163	2 doz. 99c
Extra Special with each order of $10 or more	
BAG NO. 1 TABLE POTATOES, (Bruno Sauve)	1.89
MARIE LOU MARGARINE	5 lbs. for 1.00
BOOK MATCHES 50's	3 for 49c
LEAN PORK CHOPS	lb. 89c
GET SET HAIR SPRAY, reg. 99c	79c

We deliver in town orders $3.00 or over

VIAU'S
Carnival Sale
SLACKS 30 to 50% OFF
SKIRTS 1/2 PRICE
DRESSES, 1 rack at Regular up to $40 $10
Spring is just around the corner
Arriving daily:
● JUMP SUITS ● PANT DRESSES ● DRESSES
FOR BETTER CHOICE — BETTER VALUE
SHOP AT
VIAU'S
LADIES and CHILDREN'S WEAR
Green Valley Tel. 525-2992

IN ALEXANDRIA
IT'S
MARCEL TV - FURNITURE
369 Main Street South
Tel. 525-3692 Alexandria
Maurice Lefebvre, Glen Robertson, was winner of the Laz-y Boy Chair
5-tf

SPECIALS
— at —
SALON BEAUTE
YOLANDE'S
BEAUTY SALON
78 Main, Alexandria Tel. 525-2296

Shampoo and Set for only $2.00	Shampooing et mise en plis $2.00
Set only $1.50	Mise en plis seulement $1.50
All Perms Reduced as low as $4.75	Permanente aussi bas que $4.75

LEFEBVRE'S
FOODORAMA
525-3502 Lochiel St. Alexandria 525-3501
- MEAT -

CHICKEN, 3 to 4 lbs.	lb. 37c
SPARE RIB	lb. 79c
RIB STEAK	lb. 99c
BRAISING RIB	lb. 65c
BURNS' LOOSE SAUSAGE	lb. 55c
S.P. COTTAGE ROLL	lb. 79c
M.L. SLAB BACON	lb. 79c

GROCERIES

FREE 5 lbs. SUGAR with 4 Light BULBS at reg. price	
GREEN GIANT SWEET PEAS 14 oz.	4 for 89c
ZIP DOG FOOD, 15 oz.	10 for 1.00
WALKER SODA BISCUITS	lb. 35c
KAM LUNCHEON MEAT 12 oz.	2 for 89c
SWIFT CORNED BEEF	12 oz. 55c
MAPLE LEAF PICNIC HAM	lb. 1.49
CARRIERE TOMATO JUICE 20 oz.	6 for 1.00
Shirriff Party Pack Potato Chips 11 oz. reg. 69c	59c
RISE 'N SHINE ORANGE CRYSTAL	5 for 98c

FRUIT and VEGETABLES

LETTUCE	2 for 43c
GREEN ONION	3 for 29c
SUNKIST ORANGES, No. 138	doz. 49c

DRUGS
50 PLASTIC STRIPS, value 1.06 79c
Free Stick Deodorant with purchase of Old Spice Cologne for men $2.01, save 1.24. Free Spice shave cream with purchase of after shaving lotion 1.76, save 99c

The Garry Theatre
- presents -
FROM WED. TO SAT., FEB. 11 - 14 ONLY
In new screen splendor... The most magnificent picture ever!


★ ONE SHOWING: 8 P.M. ★

Garry
THE BEST IN SCREEN ENTERTAINMENT

WED.-SAT. FEB. 11-14
'Gone With The Wind'
ONE SHOWING, 8 P.M.

SUN.-TUES. FEB. 15-17
'Skidoo'
Jackie Gleason, Frankie Avalon, Fred Clark
ADMITTANCE RESTRICTED TO PERSONS 18 YEARS OF AGE OR OVER
— ALSO —
'Two Weeks In September'
Brigitte Bardot
Laurent Terzieff
ADMITTANCE RESTRICTED TO PERSONS 18 YEARS OF AGE OR OVER

WED.-SAT. FEB. 18-21
'Chitty Chitty Bang Bang'
Dick Van Dyke, Sally Ann Howes
— AND —
'Yours, Mine And Ours'
Lucille Ball, Henry Fonda

FEBRUARY SPECIALS
— AT —
VANKLEEK HILL 678-3220
SINCLAIR SUPPLY CO. LTD.
HAWKESBURY 632-2834
For Your Recreation Room

Prefinished PLYWOOD	CEILING TILES	FLOOR TILES
4x8 LOVAN MAHOGANY 3.75	12x12x1/2 PLAIN WHITE .11.9	VINYL ASBESTOS 9x9x1/2 .07.9; 12x12x1/8 .14.9

News from Here and There

LANCASTER

Mrs. W. H. Tett and three children, Brockville, were weekend visitors with her parents, Mr. and Mrs. J. C. Watt.

Mr. and Mrs. Harold Demoulin left last week to spend their annual vacation in Florida.

Mr. and Mrs. J. McRae and family, Richmond, spent the weekend with her mother, Mrs. Carl McLennan and Neil.

Rev. Dr. Stuart Johnston of the Montreal Auxiliary of the Bible Society conducted the service in St. Andrew's Church on Sunday morning and was a dinner guest of the Misses C. A. and M. J. McLennan.

Mr. and Mrs. Eric Ley motored to Nova Scotia last week to attend the funeral of Mr. Ley's mother.

Mrs. Arthur Smith left on Friday last from Dorval to visit her daughter, Mrs. Lloyd Fourney and Rev. Fourney and young son at North Battleford, Sask.

All are looking forward to the Valentine Tea to be held in St. Andrew's Church Hall, South Lancaster, on Saturday, Feb. 14th.

Mr. and Mrs. Carr spent Thursday in Montreal.

Ralph Derry and little son Todd, Otterburn Park, spent Saturday with their grandmother, Mrs. E. McPherson.

MARTINTOWN

Mr. and Mrs. Eugene Lapierre are enjoying a holiday with relatives in Arlington, Texas.

Arthur Robertson of Vancouver, is spending several weeks with his sister, Mrs. John McLennan, King's Road.

Mrs. Ken Barton left from Uplands Airport on Tuesday for Vancouver where she will visit her daughter, Mrs. Robert Hamilton, Mr. Hamilton and family. She will later fly to Calgary where she will spend some time with her daughter, Mrs. Gilbert Aubin, Mr. Aubin and family.

Mr. and Mrs. John Campbell and daughters of Vernon were Sunday guests of her parents, Mr. and Mrs. Salem Thomson.

Rev. and Mrs. Howard Hamilton of Kemptville, called on Mr. and Mrs. Ken Barton Sr. on Sunday last.

GLEN SANDFIELD

Master Blair Fraser spent Saturday with his grandparents, Mr. and Mrs. J. A. Fraser.

Garth Irving is sporting around in a new Envoy convertible.

Mrs. Douglas MacMillan spent a few days in Ottawa with friends.

Miss Gail MacLennan is resuming her teaching duties after being ill with flu.

Norman Irvine spent the weekend with his brother Garth.

We are sorry to hear T. H. Dewar had to be hospitalized this week. We hope for a speedy recovery.

Master Campbell MacLeod spent the weekend with Mr. and Mrs. Arthur MacMillan.

Murray MacLachlan and Miss Mesmer spent the weekend with his parents, Mr. and Mrs. Ronald MacLachlan.

Arthur Golden was in Montreal for a week with his family.

MOOSE CREEK

Mr. and Mrs. Ian Sine of Scarborough, Ont., spent Thursday evening, with their aunt, Mrs. Norma Benton, while on their way to enjoy a skiing holiday in Vermont.

Mr. and Mrs. Joseph Currier and family of St. Jerome, Que., spent the weekend with her parents, Mr. and Mrs. Donat W. Montcalm and with Mr. and Mrs. Laurent Montcalm and family.

Mr. and Mrs. Linton Hutt of Cornwall, visited with Mrs. Caroline Buchanan on Friday evening.

Dalton Ross of Glen Roy, visited on Sunday afternoon with Mrs. Ella Gough.

Mr. and Mrs. Jeovanie Boisvenue spent a few days last week visiting with Mr. and Mrs. John Boisvenue and son, Luc of Gatineau, Que.

Mr. and Mrs. Herbert Robinson and family of Brockville, spent the weekend visiting with her mother, Mrs. Alex D. McRae.

Mr. and Mrs. Gordon McKercher, Mrs. Norma Benton and Mrs. David Ross attended the wake of the late Donald McCabe at Grenville, Que., on Sunday.

Mr. and Ms. Percy Hutt of Cornwall, visited with Mrs. Caroline Buchanan on Sunday.

Mr. and Mrs. Leo Villeneuve of Parishville, NY and Mr. and Mrs. Raymond Legault of Cornwall, spent the weekend with Mr. and Mrs. Albert Villeneuve.

On Sunday, February 14th, the morning service in Knox Presbyterian Church Moose Creek will be conducted by a former minister, Rev. Thomas A. Pollock of Winnipeg, Man.

DALKEITH

Mr. and Mrs. D. N. MacLeod and daughter, Eileen of Ottawa, spent the weekend with Mr. and Mrs. R. D. K. MacLeod and family and other friends.

Mrs. Fred Calvank was taken seriously ill again last week and had to be taken to hospital in Cornwall. She had been in hospital for a few weeks not long ago.

Mr. and Mrs. J. R. Lunan and family of Ottawa, were weekend guests of Mr. and Mrs. R. A. Denovan.

Mr. and Mrs. Dougal MacLeod took in the Ice Follies and the machinery show in Montreal on Saturday.

Mr. and Mrs. Hector Perrier and Elaine, of Lancaster and Sharon McDonell of Toronto, were recent visitors with Mr. and Mrs. W. D. MacLeod and J. W. MacLeod.

Mr. and Mrs. Allen Campbell of Brockville, visited with Mr. and Mrs. John MacLeod on Saturday morning.

Harold MacLeod, George McLeod and Ronnie McDonell took in the farm machinery show in Montreal on Saturday.

Miss Cassie Obleman is in Cornwall General Hospital for the past two weeks after being in Glengarry Memorial Hospital Alexandria, for several weeks.

Hugh MacGillivray of Carleton University, Ottawa, spent the weekend at his parental home.

BAINSVILLE

WI MET

The February meeting of the Bainsville Women's Institute was held at the home of Mrs. Adrien Leroux, with the president, Mrs. Thos. Upton, presiding.

The motto for this meeting was "When in hot water, think of the kettle and sing." The motto was commented on by Mrs. Don Simmons.

The roll call, how to stop a salesman was answered by 13 members and nine visitors.

It was decided to enter an exhibit for the MacArthur Trophy at the Williamstown Fair this coming September.

Mrs. D. Simmons and Mrs. W. Mitchell are the new 4-H Homemaking club leaders for the Bainsville Club.

Mrs. Harold Fourney presented Mrs. Carl Virgin with a lovely parting gift from the Institute. Mr. and Mrs. Virgin and family are moving to the Carp area.

Get well cards were signed by everyone present to be sent to Mrs. J. McKie and Mrs. C. Edgar.

A very interesting demonstration on Cameo liquid embroidery was given by Mrs. Aline Charlebois. She showed us all the possible effects you could get with liquid embroidery and had a lovely display of all the Cameo products.

Lunch was served by the hostess, Mrs. A. Leroux, and Mrs. Dan Edwards.

Dunvegan WI Sees Need Book Service

The January meeting of the Dunvegan Women's Institute was held at the home of Mrs. K. K. MacLeod, with Mrs. N. M. MacLeod (Skye) presiding.

Mrs. Marion Loewen, Public Relations Officer, introduced the guest speaker, Herman Nyland, of the SD&G Bookmobile Service. Mr. Nyland spoke to the group on the achievements of the libray system, including the bookmobile, in the past year. The further development of these services depend on the United Counties forming a library board to take over at the end of 1971, from the Eastern Ontario Regional Library Service. "The bookmobile and library service has membership in Inter-Library Loan," Mr. Nyland explained, "people using its facilities have access to the books held in most of the large libraries in North America, and many in Great Britain". In fact, through Inter-Library loan, two books have already been borrowed, at no cost to the borrower, from as far away as Great Britain.

Mrs. J. W. Fraser thanked Mr. Nyland on behalf of the members, for his interesting and informative presentation.

The motto, get thy tools ready and God will find the work" was commented on by Mrs. J. W. Fraser, who noted that education is a most important tool to both young and old, if they are to be prepared to work efficiently and be of benefit to their community.

It was with alarm that the members received the warning that unless the people of Kenyon act now to make their desires known, the indication is that the vote will be against library services in Kenyon when it comes to the spring meeting of county council. A committee was formed to take up a petition in and around Dunvegan to be presented to the Township Council at the March meeting, to keep the bookmobile service in Kenyon Township. In view of the fact that the bookmobile filled such a dire need for both educational and recreational reading, it is hoped that other centers will also act to keep this service, which is so vital to progress of the township.

A delicious lunch was served by the hostesses Mrs. N. M. MacLeod (Skye) and Mrs. W. K. MacLeod.

The February meeting will be held at the home of Mrs. K. K. MacLeod, at which time Mrs. Lloyd Nixon will hold a quiz on the handbook, and Mrs. J. W. Fraser will conduct a "resolution forum". Everyone is asked to come prepared to participate on February the 26th.

J. J. DUBUC
BA, OD
Doctor of Optometry
EYE EXAMINATIONS
Wednesdays 9 a.m. to 6 p.m.
21 Main St. Alexandria
Above Alexandria Stationery Store
For appointment phone any day except Saturday and Sunday between 9 and 5
Alexandria 525-2753
Cornwall WE2-6634
4-tf

County Results For Study Course

County results of the temperance study course in Glengarry Public and High Schools:

Grade 9-10, Ruth Nixon, Glen Dist. H.S.

Grade 5-8—Nancy MacGillivray, Laggan Public School; John MacPherson, Laggan Public School; Vance MacLachlan, Lancaster Public School; Nadia Korths, Lancaster Township Area Public School.

Grade 1-4—Jeffrey Milne, Lancaster Public School, Kathleen McGregor, Lancaster Public School, Inez McDonell, Lancaster Township Area Public School; Douglas Brown, Laggan Public School.

The above papers were sent on to the Provincial markers. Congratulations.

Bookmobile In Area Next Week

The United Counties Bookmobile will visit the following locations during the week of February 16:

Monday, February 16, St. Andrews 11.50-12.00; Monkland 3.00-4.30.

Tuesday, February 17—Dunvegan 11.30-12.15; Maxville 3.15-4.30.

Wednesday, February 18—Lancaster Separate School 1.15-2.30; Glen Walter Public School 2.45-3.30.

Thursday, February 19—North Lancaster 10.00-11.30; Glen Norman 11.45-12.00; Glen Robertson 1.15-1.45; Glen Sandfield 3.15-3.35; Lochiel 3.50-4.30.

Friday, February 20 — Berwick, 11.00-12.00; Crysler 12.05-12.30; Morewood 2.30-4.15.

ADVERTISE IN THE GLENGARRY NEWS

Florent Patenaude
C. P. A.
CERTIFIED PUBLIC ACCOUNTANT
TRUSTEE IN BANKRUPTCY
CORNWALL and HAWKESBURY
Tel. WE 2-3793 — Levesque's Bldg., 31 Second St. E.
Tel. MEL 2-2292 — Main Street



CARNIVAL PRIZES

Any merchant wishing to donate prizes to the Carnival Queen and/or her Princesses are welcome to contact

PAUL POIRIER

Gifts already promised: Filion Jewellers, a travel clock for the Carnival Queen. Robert's Beauty Salon will provide free hair grooming for all the candidates plus a wig for the Queen and hair pieces for the two Princesses. Mr. and Mrs. J. P. Touchette, Lady's Wrist Watch.

tf

THE
"CROSS
O
A
DECISION"
DANCE FROM 7 to 1
SATURDAY, FEB. 28th, 1970
SACRED HEART PARISH HALL, ALEXANDRIA
SPECIAL FEATURES: SEE OUR "PROGRAMS"
5-4c

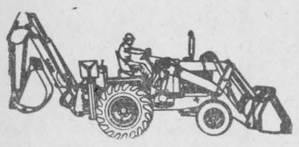

TEL. (613) 678-6548
ST. BERNARDIN, ONTARIO
AUTHORIZED CASE DEALER
MARLEAU GARAGE
FARM IMPLEMENTS & LIGHT EXCAVATION EQUIPMENT
13tf

HOME IMPROVEMENT BEGINS WITH BUILDING SUPPLIES AND LUMBER
FOR ALL YOUR BUILDING NEEDS
CONTACT
Lancaster Lumber and Fuel
Tel. 347-3486 Lancaster
GET THE JUMP ON JACK FROST...
ORDER YOUR FUEL NOW
All types of heating and construction contracts arranged



ALL OUR PERMANENTS AND HAIRPIECES
ARE NOW ON SPECIAL
OPEN THURSDAY and FRIDAY NIGHTS
69 Main St. S. Alexandria Tel. 525-3831
ENCOURAGE YOUR ALEXANDRIA CARNIVAL

FEBRUARY SPECIALS
— AT —
VANKLEEK HILL 678-3220 SINCLAIR SUPPLY CO. LTD. HAWKESBURY 632-2834

QUALITY BIRCH!
KITCHEN CABINETS

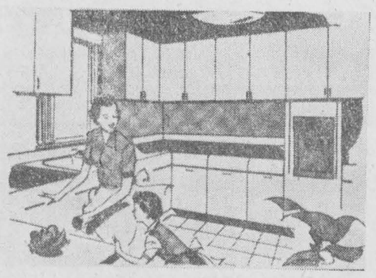

ARBORITE OR FORMICA TOPS ! !
Quality features throughout make these cabinets a value you must see! All tops in a good choice of colours!

COMPARE QUALITY! COMPARE PRICE!
Compare Anywhere . . . Then Save At Sinclair. Custom Designed Cabinets Available Too On Special Order— All Sizes ! !

	NATURAL BIRCH	PREFINISHED BIRCH	PREFINISHED PROVINCIAL
72" UPPER UNIT With 4 Doors	$51.75	$62.55	$68.25
72" SINK BASE 3 Doors — 5 Drawers	$104.95	$115.80	$127.95
96" UPPER UNIT With 6 Doors	$62.90	$77.85	$85.80
96" SINK BASE 5 Doors — 7 Drawers	$138.45	$152.40	$169.15

Interested in improving yourself?

Adult retraining may be the answer!

Yesterday's skills sometimes aren't good enough for tomorrow's jobs. The key to a better future, and perhaps to a better job right now is training. Perhaps this program can help you obtain the training required to better yourself, or to find and hold a new job.

You can be a candidate for training if you are at least one year past the school leaving age of the province in which you live and have been out of school for one year. Financial allowances are provided, while taking full-time training, if you have been a member of the work force for the past three years or if you have a dependent.

Why not contact your local Canada Manpower Centre NOW for further details.





Department of Manpower and Immigration — A Service of the Government of Canada
CANADA MANPOWER CENTRE - 211 SECOND ST. EAST - CORNWALL - ONTARIO

SPORTS in the GLENS



by ANGUS H McDONELL

Photographer Gilles Robert right now is as busy as the proverbial bee. In addition to business Gilles is publicity chairman of the approaching Richelieu carnival.

During the weekend we called on Gilles to discuss the lengthy program but he had so many entertainment irons on the fire we settled for the most likely highlight the Sunday afternoon, March 1st, snowmobile races on the lake.

For the enlightment of our many far away older News readers let us explain the "lake" setting for the ice races.

The lake is not a new artificial body of water . . . it is really the "pond". Alexandria is not the ghost town that followed the demise of Munro and McIntosh Carriage works and Schell's mill. Alexandria has blossomed out with replacement industries and increased population that has earned Ourtown a high rating in Eastern Ontario.

So in keeping with this upswing the pond was renamed Alexandria lake. This is justified when you compare the old with the new. The days of Clem Depratto cut ting ice have vanished with long underwear. The only boat traffic in our youth was that row boat the Taillefers used as a short cut from the "Island" to Munroes". Now speed boats churn the waters. The log boom at Schells is only a memory while the new boom encircles the swimming beach on the "Island Park" north shore. Even small air craft with ski or pontoons use the name lake as an air strip. These are a few of the obvious reasons confirming that the lake is more appropriate than pond but we still like the old tab.

Now back to the Richelieu ice races. The track will be oval and banked with service pits. Drivers must be over 16 years and be at their allocated pit by 12.30 p.m. The registration fee, in advance, is $4.00 but it will cost you an additional deuce if you wait until race day.

There will be seven, possibly eight, races carded and the maximum entries in a race will be 15. The two last races, like the horse race days at the old fair grounds, will be free-for-all. If there are more than 15 drivers entered in a race they will be divided into two groups or two separate runs.

Besides trophies there is a tinge of professionalism as the winning drivers will receive $35.00 1st money, $20.00 2nd, $10.00 3rd and $5.00 4th.

The first free-for-all will restrict motors to 25 h.p. and the second or final up to 40 hp. We understand that the power is measured by the manufacturer's stamp, however, there is no rule to stop a mechanical-minded driver who has the ability to "soup" up his ski-doo motor.

This means that the closing race would well have entries with a 40 hp stamp but a lot more speed available.

The sport of snowmobile driving has become so popular in Canada that it now commands top rating.

We trust the weatherman will attend the races with a March lamb under his arm and if so we predict that an Alexandria record setting crowd will bank the lake shores to witness this comparatively new sport of ice racing then attend the closing dinner where prizes will be awarded to the winning drivers.

TEACHERS BONSPIEL GROWS

As any week nears the end and we are fairly beat up, we always get quite a lift when we are requested by any sport organization to be among their guests representing your favorite weekly paper.

The phone tingled late last week and the caller was that well known sports fan and high school teacher Charlie Kitts of Maxville. Charlie graciously extended words of welcome to the teachers' bonspiel on Saturday and we were pleased to respond.

We were amazed to learn how this bonspiel has mushroomed in four short years. In keeping with 1967 centennial celebrations Charlie Kitts thought it a good idea if the teachers got together and threw a few rocks in and out of the house. By last year the number of rinks had increased to about 20 and last Saturday set a new record of 30.

Chairman Charlie was swamped with organizational work and from our observations of the wind-up on Saturday he deserves plaudits for a job well done and only those of us with sport organization experience know the amount of work involved.

Maxville Curling Club ice couldn't accommodate the schedule so Alexandria and Lancaster provided the required extra ice lanes.

An Aylmer rink was on hand from Quebec while Arnprior, Renfrew and Pembroke treked in from "Up the Creek". Morrisburg, Prescott and Gananoque represented that area of Eastern Ontario so when you add our area schools this has to be rated one of the major sport events of this year.

The Maxville curling club lounge was converted into a dining-room where the club's ladies served upwards of 150 guests in a manner that upheld and really added to Glengarry's tradition of hospitality.

The winners and play are reported in another column. When the visitors were leaving for home the consensus of opinion was, and justifiably so, that this bonspiel was an outstanding success and had expanded to the point that a fine capable leader like Charlie Kitts will need a supporting committee to promote next year's meet that quite easily will schedule more than 30 entries.

WELL DONE ROCKY

At this time of year, invariably, following the Silver Stick international hockey tournament in Port Huron a note from a scout hits our desk informing us that another grandson of the Glens was rated a star. This year is no exception.

Among the dozens of entries was a novice class team from St. Catharines and they won the AAA championship.

A little guy by the name of "Rocky" Cookson played an integral role, in fact from a checking point he was a carbon copy of Claude Provost shadowing Bobby Hull.

Rocky was christened Glen and that's your obvious cue there is a Glengarry background. Glen's parents are Mr. and Mrs. Henry Cookson and his mother is the former Carmel (Innis) MacDonald of Greenfield.

Rocky has another year in the novice class and what a long way to go but how many other sprites starred in such a noted tournament at nine years of age. No wonder we mentioned last week we hoped to be around in the 1980's to read the names on the Lions Club Vern DeGeer trophy. Well done Rocky.

HITHER AND YON

That was a fine representative social group of minor hockey fans who gathered at the Bonnie Glen booster party last Saturday night . . . we trust the financial rewards were equally as succesful.

Gus Lalonde of the Maxville Curling rink tells us the next two major bonspiels are the Eastern Ontario Dept. of Highways and the District Fire Depts., a lot of ice will likely be used in and out of the lanes on those weekends.

John Williams of the Maxville club addressing the guests briefly last Saturday night requested Mrs. Charlie Kitts to step up and take a bow . . . which prompted a wag to quip . . . "any one that had to put up with Charlie during these organization weeks deserves a hand." The Lalonde boys could be tagged "The Brothers Four" orchestra . . . these young musicians looked smart in white slacks with maching sweaters. Harold Hume down from Renfrew and what would a sports discussion be with Neil (Maxville-Gananoque) Scott.

Alex (Little Archie) McMillan looking and feeling a lot more chipper following some surgical attention by Dr. Joe McLean in the big house on McConnell Street in the Friendly City.

ODAF DATA

A report from your Glengarry Agricultural Office

by GLEN SLATER

Dangerous is the word for farming nowadays and how many farmers in Glengarry County can look back, probably not too far, and think of the time when he just about broke an arm or lost an eye or perhaps even his life. Good farmers are businessmen and farm safety should be treated the same as industrial and construction safety. The accidents in these areas have gone down significantly but farm accidents are as high or higher than ever.

How many farmers would consider buying hard hats and wearing them. How manw would consider putting a roll bar on the next tractor they buy and wear their seat belts provided to assure almost complete protection from tractor overturns. It is a thankless job trying to promote farm safety but we have a small group in the County who try and get the message across at every opportunity they get.

On January 16, 1970, the Farm Safety Council met in the Boardroom of the ODAF. When the meeting ended it was known as the Glengarry Farm Safety Committee. It was felt that a committee could work more effectively than the over-organized Council.

Ray McDonell was named chairman of this committee and J. Y. Humphries, secretary. Members are Mrs. George Kinloch of Martintown; Mrs. Hugh McPherson, Dalkeith; Mrs. Keith MacMillan, Alexandria; Mrs. Norman M. McLeod, Dunvegan; Mrs. Helen McMillan, Martintown and the County Director of the Junior Farmers who is Mr. Robert McDonald of Dalhousie.

Delegates to attend the Ontario Farm Safety Conference at Guelph on February 2, 3 and 4 were named in the persons of Mrs. George Kinloch and Mrs. Hugh McPherson. The theme of the Conference this year is entitled "Protect our Farmers of Tomorrow Today". I hope I will be able to get more information from these ladies when they return.

And did you know that accidents multiply when attention is divided!

There is another item of farm safety only this is on safety of the pocketbook! Management is a very influential partner in one's farm operation says Camille St-Pierre of the ARDA Branch and it is not something easily attained or defined. It is something we never know we have until we see the effects of it on the size of our milk cheques. An individual can read good management but unless he puts the ideas into proper use, they are of no value. Mr. St-Pierre emphasizes that solid management must be a daily exerices but an exercise that can be different for different farmers.

Mr. St-Pierre gives an example of where management may be seen. Two brothers with similar farms, equal number of dependents and the same farming enterprise. One brother goes ahead, the other does not. A lot of the things the first brother does that the second doesn't could be called management. What are your management capabilities to your neighbor's!

Gather around you thinkers, What happens if you mix a bottle of ink eradication with a bottle of ink?

McCrimmon WI Had January Meeting

The first meeting of McCrimmon Women's Institute for 1970 was held on Jan. 15th at the home of Mrs. Keith MacMillan, Lochiel. Mrs. Everett Nixon, president, presided.

The motto, "The only way to have good friends is to be one", was commented on by Mrs. Lynus MacPherson.

Roll call, "How I spend the long winter evening", was answered by the members and visitor present.

The business part of the meeting consisted of a vote of thanks to Mrs. Douglas MacMillan and Mrs. Robert Campbell for taking the leadership of "Cottons may be smart."

A motion that all bills be paid including our annual five dollars to the Macdonald Institute was made by Mrs. Keith MacMillan and seconded by Mrs. Lynus MacPherson.

Mrs. MacPherson showed movies of her trip to Scotland.

Mrs. May MacDonald thanked Mrs. MacMillan for the use of her home and Mrs. MacPherson for her movies.

Lunch served by the hostess brought the meeting to a close.

NEW ENTERTAINMENT
— AT —
Atlantic Hotel
STATION — ALEXANDRIA
HANK HERMAN
AND THE COUNTRY PALS
The best in Country and Western Music
Support the Alexandria Carnival Feb. 27, 28 Mar. 1st

APPLICATIONS ARE NOW BEING RECEIVED FOR A
DAIRY HERD WORKERS COURSE
to be held at
Kemptville College of Agr. Technology
10-WEEK COURSE BEGINNING
MARCH 16, 1970
sponsored by the Ontario Dept. of Agriculture
Dept. of Education and Canada Manpower
Course limited to those willing to relocate
to present dairy job opportunities in Ontario
Make applications to the
AG. REP.'S OFFICE, ALEXANDRIA

Paul Refrigeration
For prompt service on
Refrigerators
Ranges
Washers
Dryers
Air Conditioners
Call 525-3322
3-tf

GOURMET
CHINESE RESTAURANT
NOW OPEN
UNDER
New Management
DROP IN AND TRY OUR
CHINESE and CANADIAN CUISINE
Also take-out Chinese food and catering to parties or Banquets, Social Evenings
WESLEY LEW, PROP.
Lochiel St., Alexandria Tel. 525-2444
6-1c

WHY RENEW THE LICENSE PLATES ON YOUR PRESENT CAR? WE HAVE
Good Deals
ON GOOD CARS
— AT —
ROY'S GARAGE - GREEN VALLEY
CHOOSE YOURS FROM THESE MANY CLEAN CARS ON OUR LOT

1969 Pontiac Laurentian, V8, A, R, PS, PB. Lic. 30935N
1968 Pontiac Parisienne V8, A, R, PS, PB. Lic. 54207A
1968 Pontiac Strato Chief, V8, A, R. Lic. 54116A
1968 Pontiac Strato Chief, V8, A, R. Lic. 54907A
1968 Pontiac Convertible V8, A, R, PS, PB, S. tape. Lic. 40895A
1967 Pontiac Grande Parisienne V8, A, R, PS, PB. Lic. 49037A
1966 Pontiac Strato Chief V8, A. Lic. 56450A
1966 Pontiac Laurentian V8, A, R. Lic. 56240A
1965 Pontiac Strato Chief, V8, A. Lic. 56100A
1965 Pontiac Laurentian, V8, A, R. Lic. 21907A
1965 Pontiac Convertible, V8, R, PS, PB. Lic. 54023A
1965 Pontiac Laurentian, V8, A, R. Lic. 56453
1965 Pontiac Wagon, 6 cyl. A, R. Lic. X34550
1965 Pontiac Laurentian, 6 cyl., A, R. Lic. 37256A
1964 Pontiac Laurentian, 6 cyl., A, R. Lic. 33290E
1963 Pontiac Laurentian, 6 cyl., A, R. Lic. 56593A
1960 Pontiac Laurentian, 6 cyl. std. trans. Lic. 55530A
1966 Viva, 4 cyl., std. trans. Lic. 74686A
1964 Viva, 4 cyl., std. trans. Lic. 26151A
1966 Buick Convertible, V8, PS, PB, R, A. Lic. 136001
1965 Buick Wildcat V8, PS, PB, A, PW, R. Lic. 55824A
1965 Buick LeSabre V8, A, PS, PB, R. Lic. 57670A
1965 Chevrolet Belair, 6 cyl. A, R. Lic. 56199A
1964 Chevrolet Biscayne, 6 cyl. std. trans. Lic. 56311A
1966 Dodge Wagon, V8, A, PS, PB, R. Lic. X35557
1966 Plymouth conv., V8, A, PS, PB, R. Lic. 55293A
1965 Plymouth sedan, 6 cyl. A, R. Lic. 162075
1965 Dodge 330, 6 cyl. A. Lic. 56282A
1969 Ford, 2 dr coach, V8, A. OPP cruiser
1963 Ford, 4 dr. sedan, 6 cyl., std. trans. Lic. 13402A
1966 Falcon Wagon, 6 cyl., A, R. Lic. X35564
1965 Comet, 4 dr. sedan, 6 cyl., A, R. Lic. 878969
1967 Cougar, 2 dr. hardtop, V8, A, PB, PS, R am, fm. Lic. 57812A
1965 Meteor 4 dr. sedan, 6 cyl. A, R. Lic. 61364A
1962 T-Bird 2 dr. hardtop, V8, A, PS, PB, R. Lic. 52450A
1960 GMC ½ ton, 6 cyl. Lic. 68912B
1967 Ford, Handy Van, 6 cyl., std. trans. Lic. FT1895
1963 White, 5-ton with pulp rack, trailing axle. Lic. Y41559

SCHOOL BUSES
1960 GMC Bus, 60 passenger. Lic. 66224V
1961 GMC Bus, 42 passenger. Lic. 11117B

ALL CARS WILL BE PRICED AND DELIVERED WITH 1970 LICENCE PLATES
100 - NEW CARS ON HAND - 100
FOR A NEW OR USED CAR COME TO
ROY'S GARAGE
(GREEN VALLEY) LIMITED
Highway 34 at Green Valley Tel. 525-2300

SPECIALS AT
LALONDE'S FOOD MARKET
TEL. 525-2103 MAIN STREET ALEXANDRIA
SPECIAL ATTENTION TO TELEPHONE ORDERS AND DELIVERIES
FOR YOUR PROTECTION ALL OUR MEAT IS GOVERNMENT INSPECTED
Fresh Grade A
Roasting Chicken ..... 3 to 4 lbs. lb. 35c
LEGRADE RINDLESS BACON, vacuum pack ..... lb. 99c
QUALITY BEEF SAUSAGES ..... lb. 55c
BLUE BRAND BEEF
THICK RIB ROAST ..... lb. 89c
FRESH GROUND BEEF ..... lb. 49c
Fancy McIntosh APPLES ..... 5 lb. cello 59c
California Rays ORANGES No. 163 .. 2 doz. 99c
California Iceberg LETTUCE No. 24 ..... ea. 29c
B.C. Delicious APPLES No. 113 ..... 5 for 49c
Imported Green CABBAGES ..... lb. 19c
Emperor RED GRAPES ..... lb. 39c
NESCAFE INSTANT COFFEE ..... 6 oz. 1.09

CLASSIFIED ADVERTISING RATES

FOR SALE, FOR RENT, COMING EVENTS, HELP WANTED, Etc., 6 cents per word, minimum $1 first insertion, 4 cents per word for subsequent insertions; CARDS OF THANKS, 6 cents per word; IN MEMORIAMS, $1 plus 25 cents per each line of verse; PUBLIC NOTICES and CLASSIFIED DISPLAY, $1.50 per incn.

1—Coming Events

THE annual meeting of the Quigley Cheese Manufacturing Association will be held Tuesday, Feb. 24th, at 8.15 p.m. in the factory. It is confirmed that Albert Nyholt, and Bob Jardine, of the Milk Commission will address the meeting. All interested parties are invited to attend. Light refereshments. 6-2c

GREEN Valley carnival queen crowning will take place Fri., Feb. 13th at 8.30 p.m. in Green Valley School Auditorium. Everyone welcome. 6-1c

ANNIVERSARY Party for TOP Club members at Green Valley Pavilion on Thursday, February 19th, 1970, at 8 p.m. All TOP members are invited to bring a friend. 6-1c

CANCER Forum at Alexandria High School. Wed., March 11th, for women and girls. A distinguished medical panel will be present to answer question. 6-1c

25th wedding anniversary party in honor of Mr. and Mrs. Edmond Stang, nee Laurette Primeau, Saturday, February 14, 1970 at 8.30 p.m., K of C Hall, (upstairs) Amelia St. Orchestra. Everyone welcome. 6-1c

MID-winter dance of the Glengarry Club of Ottawa will be held on February 21st, 1970 at the Trafalgar House, 110 Argyle Street, Ottawa. Dancing from 9.00 p.m. to 1.00 a.m. to the music of Harold Birds Orchestra. Admission $1.50 per person. Free parking across the street at the National Museum. Glengarry violinists welcome. 5-3c

DANCE in Snoopy's Hanger, Glen Robertson, Friday, Feb. 13th, featuring Les Complices. Advance tickets $1.00, at door $1.50. 3-4c

COMING EVENTS
AT THE
GREEN VALLEY
PAVILION

DON'T miss weekend dance on Saturday, February 21st. Good orchestra. Everyone welcome.

COME and join us and meet your friends at a Bean Supper on Sunday, February 22nd, from 5 to 7. Adults 1.00, children 75c, preschool children no charge.

and

MRS. Rhea Seguin and Mr. Mrs. Albert Rochon cordially invite all friends and relatives to a reception in honor of Mr. and Mrs. Gerald Rochon (Theresa Seguin) Saturday, February 14. Good orchestra. Lunch and refreshments.

DUE to a cancellation, Saturday, June 6th is available.

MAXVILLE MANOR
THE
ANNUAL MEETING
of the Corporation of
Maxville Manor
will be held in the
MANOR
AUDITORIUM
on
Tuesday, February 17
at 8.15 p.m.

This will be an open meeting and all interested persons are invited to attend to hear reports of Maxville Manor's first year in operation,

Verna MacGregor,
Secretary.
5-2c

BLESSED EVENTS
AT THE
GLENGARRY MEMORIAL

BELLEFEUILLE—To Mr. and Mrs. George Bellefeuille, Adrienne D'Aoust, Alexandria, on Wed., Feb. 4th, 1970, a daughter.

HAMBLETON—To Mr. and Mrs. Jack Hambleton (nee Claire Audet) Dalkeith on Thursday, Feb. 5, 1970, a daughter.

JEAUROND—To Mr. and Mrs. Bernard Jeaurond Dalkeith, on Friday, Feb. 6th, 1970, a daughter.

2—Births

FERRE—Dr. and Mrs. Norbert Ferre (nee Christina MacDonald) at Hotel Dieu Cornwall, on Sat., Jan. 31st, 1970, a daughter Sylvie, 6 lbs. 4 oz.

HOWES—To Mr. and Mrs. Carmin Howes (Doreen MacLeod) a daughter, Feb. 3rd at Smiths Clinic Hawkesbury, Mitzi Delia.

MALONE—Winston and Barbara (nee Morrison) proudly announce the arrival of a son Paul Eliot, 8 lbs. 6 ozs. on January 28, 1970 at the Queen Elizabeth Hospital. A brother for Rosemary Anne.

McMILLAN—John B. and Blanche McMillan (nee Marshall) Hamilton, announce the birth of identical twin daughters, Christy Elizabeth 6 lbs. 3 oz. and Kara Jennifer, 5 lbs. 8 oz., on Friday, Feb. 6th, 1970 at Henderson General Hospital, Hamilton, Ontario, twins are great-great-great-great-granddaughters of Duncan Ban Og McMillan who came to Canada in 1794. Duncan's son Donald was granted lot 25, Con. 4, Lochiel Township in 1797.

7—Card of Thanks

MASSIE—Je remercie parents et amis pour les fleurs, cartes et visites lors de mon sejour a l'hopital Hotel Dieu, Cornwall. Remerciements specials aux garde malades du 3'ieme nord, Pere Lalonde, Dr. Bourdeau, Dr. McLean, aussi aux personnels et eleves des ecoles St. Joseph et Perpetuel Secours.

MASSIE—I wish to thank all relatives and friends for flowers, cards and visits while I was a pateint at Hotel Dieu Hospital, Cornwall. Special thanks to nurses and nurses aides on third floor north, Father Lalonde, Dr. Bourdeau, Dr. McLean, also staff and pupils of St. Joseph and Perpetual Help Schools.
—Mme Laurette Massie,
Alexandria, Ont. 6-1p

McCASKILL—I wish to thank my friends who sent me cards and presents while a patient in Glengarry Memorial Hospital. Special thanks t o Dr. Nadeau and nurses in children's ward.
—Heather McCaskill
Glen Sandfield, Ont. 6-1c

McEWEN—Sincere thanks to all the friends and neighbors who were so kind and thoughtful to me and my family while I was a patient in the hospital recently. Thanks also for cards, flowers, gifts and visits, and to the staff of the 2nd floor south of the General Hospital.
—Mrs. Gregor McEwen,
Maxville, Ont. 6-1p

MacKINNON—The family of the late Duncan Joseph MacKinnon wish to express their thanks to relative, friends and neighbors for the many kindness received during their recent bereavement. 6-1c

MacLEOD—I wish to extend my sincere thanks to my relatives and friends for all the cards, letters, flowers and other gifts, also telephone messages, one of which was from my daughter, Mrs. Anna Wade and her son and daughter in law, Arthur M. and Mrs. Wade of Santa Ana, California which I received for my birthday.
—Mrs. Malcolm MacLeod,
Maxville, Ont. 6-1c

MURRAY—Sincere thanks to all my neighbors, friends and relatives for flowers, gifts and cards, while I was a patient in the Hotel Dieu Hospital. Special thanks to Dr. McLean, Rev. Mr. Henderson, nurses and staff of the third floor north.
—Jean Murray,
Maxville, Ont. 6-1p

8—In Memoriam

MacLEAN—In fond and loving memory of a dear wife and mother, Kathleen I. MacLean, who passed away on February 9th, 1962.
Time may heal the broken-hearted
Years may make the wound less sore,
But it cannot fill the longing
For the loved one gone before,
Who shall say the grief is lessened,
Though the smile may hide the tears,
Memories keep the wound still open
Despite the passing of the years.
—In loving memory, John K. Sterling, Fairley and Jack. 6-1c

DEWAR—In loving memory of a dear sister and aunt Anna Jessie MacGregor Dewar, who passed away Feb. 17th, 1968.
Time takes away the edge of grief
But memory turns back every leaf.
—Mary, Donnie, Louise and family
RR1 Dalkeith. 6-1c

ST. JOHN—In loving memory of Leo St. John, who passed away February 11th, 1964.
We never part from those we love
No distance can divide,
In memory's garden, day by day
We still walk side by side.
To us he has not gone away
Nor has he travelled far
Just entered God's Eternal home
And left the gate ajar.
—Wife, Eva.
Alexandria, Ont. 6-1p

URQUHART—In memody of our son and brother Donald A. Urquhart who passed away Feb. 15th, 1968.
We who loved you
Sadly miss you
As it dawns another year
In our lonely hours of thinking
Thoughts of you are ever near.
—Lovingly remembered mother, sisters and brothers.
Moose Creek. 6-1c

URQUHART—In loving memory of a dear husband and father Donald Angus Urquhart, who passed away on February 15th, 1968.
We cannot read God's purpose,
But there will come a day,
When God will make us understand,
Why you were called away.
—Always remembered by wife, Eileen, son Neil and daughter Grace.
Moose Creek. 6-1c

MacLEOD, Irene Victoria, who died Feb. 14, 1968, and Mary R. Morrow who died April 24, 1968.
Fond memories remain always.
—Joe, Ruth and family,
Ottawa, Ont. 6-1p

9—Personal

FOR home building, remodelling and repairs, call R. Tessier, Maxville, 527-5704. 46-tf

WE pick up and pay for dead and disabled horses and cows Tel. 874-2308 and 65-R-5 Lochiel. John D. McMeekin, Dalkeith, licence No. 174-C-69. 2-tf

CUSTOM trucking, ½ ton truck, clean, for any type of transport. Eric Roach, 525-3318. 52-tf

9—Personal (Continued)

ATTENTION FARMERS
YOU WILL RECEIVE THE BEST PRICES FROM
GUY MACHABEE
for dead, sick and disabled horses and cattle.
We also buy Springer Cows
We have no collectors—you deal directly with us. You have added benefits of the monies usually paid to collectors.
24 hours service—7 days a week
Collector Licence No. 182-C-69
Receiving Plant Licence No. 89-134-RP-69
ST. ALBERT, ONT.
CALL COLLECT:
Crysler 987-2818
2-tf

GLEN Guns Reg. Peter St., Maxville. Supplier of the best in Firearms, scopes, mounts and accessories. Call C. J. MacPhail at 527-2153. 20-tf

BROADLOOM carpets, factory prices, free estimates, shop at home service. Call collect between 9.30 a.m. - 5.30 p.m. 932-5105, City Fabrics, 332 Pitt St., Cornwall. 8-tf

ENJOY warm carpeting for the cold months ahead, nylon carpets direct from the factory starting at $4.75 sq. yd. Special contract prices on contract jobs, call collect for samples in your home, 932-5105 or 525-2778. Guaranteed installation. 38-tf

NEED ENTERTAINMENT?
Recorded music supplied for your dance, wedding reception, banquet, etc. Ryan Productions, Ottawa, features Stereophonic Sound and Quality Music to suit the occasion
Contact Keith Ryan,
268 Claremont Drive,
Ottawa 7, Ont. 45-tf

HILLCREST
FUNERAL HOME
F. W. SLATER
Funeral Director
Bond Street at
Stanley Street
Tel. 678-2002
VANKLEEK HILL
Serving those of all faiths at all times
33-tf

12—Articles for Sale

WESTINGHOUSE Frig., house jack 18" high, 2 pr. girls' skates, size 2 and 5½, 3 ladies coats, size 12-14. Tel. 525-1590. 6-1c

CLASS A mechanic on duty, guaranteed auto parts at Western Tire store, Main and Kenyon St. across from the bank. You can bank on us with the money we save you. 6-1c

APARTMENT size ... Lindsay piano in very ... good condition. Tel. 874-2828. 6-2p

COMBINATION oil and electric stove. 39 in. continental bed, boys' bicycle. Call 525-3286. 6-1p

WEDDING gown, Tel. 525-2381. 6 tf

BABY sleighs with backs $6.95. New and used skates, Western Tire Stores, on the busiest corner in Glengarry, Main and Kenyon. Tel. 525-2595, Alexandria. 6-1c

SPECIAL sale of used machines. Singer portable from 29.95, other makes from 29.95, easy monthly payments. We repair and service sewing machines of all make. Free estimate. Call Mrs. Rita Main, Alexandria, Tel. 525-1460, Singer Co. of Canada Ltd., 186 Main St., Hawkesbury, Ont. 2-6c

TELEVISION set, black and white, 25 in. screen. Tel. 525-2020.

14—Autos for Sale

1969 Oldsmobile, 442, licence, snow tires, mag wheels, 14,000 miles. Tel. 525-2840. 6-1c

1962 3 ton GMC truck for sale, 14 ft. closed van Tel. 527-5546. 6-2p

1966 hardtop Pontiac Parisienne, Tel. 525-3439. 6-1c

1969 Sno Jet 35 hp, very good condition. Priced to sell. Tel. 347-2608. Marcel Legault RR2 Green Valley. 6-1p

FOR SALE
27 H.P.
1970 SNO JET
SNOWMOBILE
LICENCE — LIKE NEW
$775.00
TEL. 525-1984

15—Farm, Garden Produce

DRIED, shelled corn, $60 per ton, 3.25 a hundred in bags. A. MacLean, Bainsville, Tel. 347-3200. 6-6c

BALED hay and straw for sale. Further information call 527-5473. 5-2c

GROUND cob corn, $50 per ton. Roger Brazeau, 9th Con. Lancaster. Tel. 347-2304. 3-6p

16—Poultry — Livestock

2 grade Holstein cows, 4 years old. due in March. grade yearling Holstein bull. 2 tractor, tires used 11x28, 1965 Ford sedan, standard-six, radio, clean, solid, runs good, $795. Sterling Myers, Tel. Avonmore 346-5523. 6-2p

YEAR old laying hens for sale at 50c each. Apply Lawrence O'Connor RR1 Apple Hill, Ont. Tel. 525-2901.

16—Poultry — Livestock (Continued)

BOAR, service age, from good stock. Tel. Lochiel 525-3383. 6-1c

HEREFORD and Holstein calves wanted, stockers, call 525-3358. 6-tf

5-year old Hereford bulls. Hilaire Vallee, Dunvegan RR2, Tel. 527-5771. 5-2p

WANTED
BEEF CATTLE
and SPRINGERS
OSCAR JOANETTE
ALEXANDRIA
Tel. 525-2286 Evenings
Tel. 525-3523 Days
6-tf

21—Real Estate

ADELARD SAUVE
farm realtor
39 MAIN ST. NORTH
ALEXANDRIA 613-525-2940

WILLIAMSBURGH TOWNSHIP, five miles from new Dupont plant, 198 acres 80% workable, 16 room brick home, $22,000, terms.
Paul Emile Levert, 525-3971

4 room home, Green Valley on Highway 34, all conveniences. Lot 100x200, down payment $2,500.
Kay Levert 525-3971

MLS triplex, Cornwall 63, A. B. Lefebvre, $15,900, down payment $3,500. Rev. $2160.00.
Leo Bissonnette 525-5552

MLS 1358, commercial, city, brick home, 806 Pitt St., $11,000 cash.
Adelard Sauve, 525-2940

ALEXANDRIA, handy man's home in need of few repairs. For good investment. Priced reasonable at $5400. Lionel Glaude 347-3029

ALDEO'S truck stop at Lancaster, 95 acres of land, surrounded by highways, 2 34 and 401 at Cloverleaf, modern restaurant. Higher gas potential with proposed highway. Ideal for company, motel park, depot, large home, $69,000. Terms MLS.
Maurice Sauve, 525-2940

CALEDONIA Springs, 100 acres clay loam, brick home, barn with stoop and T, springs, $15,000.
Rolland Glaude 347-2722

GENERAL store, vacant local village, containing home, large shop. Total price $5,800.
Rosabelle Sauve, 525-2940

ST. ANDREWS Hilltop land overlooking 401. Situated on Post Road. Rubby Perras, 528-4561

CORNWALL, several building lots, Homes. Sandra Owen, 933-0086

HEALTH STUDIO, 41 First St. East, Cornwall, business franchise.
John Farbotnik 931-1752

NEW HOME, will sell, trade for another home, motgages, vacant. Immediate possession. Call any salesmen.

FIRST mortgage needed of new home. Will pay going rate of interest.

WE are in a selling mood come and see us for action.

Multiple Listing Selling Service
Exclusive Selling Listing Service
Office Tel. 613-525-2940

CHARLES GIROUX REALTOR 932-3810
St. Andrews Road, Cornwall
RR1 Long Sault, Ont.
Alexandria Office
45 Main Street, South
Tel. 525-1115
Hawkesbury Office
375 McGill Tel. 632-7615
Serving Eastern Ontario from three locations
Listings on all types of real estate give us a call or write for an appointment
Give us a call
W. J. HUNTER
Tel. any office Res. 527-2862
LEO LEMIEUX
Tel. Hawkesbury Office 632-7615
OTIS KANE
Tel. Cornwall office or res. 933-2414
CHARLES COTTON
Tel. Hawkesbury Office or Res. 632-2491
ERNEST YULL
Tel. any office or res. 933-6078
LEN and LYSE BEAUPRE
Tel. office or res. 525-3411



FEV.-FEB. 27-28-MAR 1

21—Real Estate (Continued)

E. Vaillancourt
REAL ESTATE BROKER
FOR VARIETY LIKE—

ALEXANDRIA, 3 yr. old bungalow 3 bedrooms, full basement, 4 pc. bathroom with vanity, car port, centrally located. Priced right. Terms can be arranged.

GLEN ROBERTSON, 3 bedroom brick semi-bungalow with full basement, 3 pc. bath, completely redecorated and priced to sell with low $2,000 down payment and easy terms. You should look into this one.

DALKEITH, area 50 acre farm with 7 room colonial home and spacious barn with electricity and running water in barn. Low price and easy terms. Available immediately.

L'ORIGNAL, 163 acre dairy farm excellent soil, frontage on Ottawa River, spacious barns and stables, 2 silos with unloaders, bulk tank, good home. Reasonably priced.

VACANT AREA LAND—in parcels of 10 acres up sparsely to completely treed in various locations and priced to sell with terms and low down payments.

GENERAL STORE located in progressive farm area, is fully equipped including walk in meat cooler and other meat processing equipment and attached spacious residence. Business in full operation. Owner selling because of other interests.

INQUIRIES are invited on the above and our many other choice listings.

WANTED, an area mature person interested in selling real estate as a career. Must be of good character and willing to work. The right person will find his work most enjoyable and compensating. Experience is an asset, but we will train you if necessary.

THINKING of BUYING or SELLING real estate in Stormont, Glengarry or Prescott, contact one of our professional representatives. No problem too large or too small for our complete and prompt attention.

Tel. 613-525-3641
195 Main St. S., Alexandria, Ont.
ROBERT VANDER HAEGHE
RAYMOND LEGAULT
ELDEGE VAILLANCOURT
195 Main St. S. Tel. 525-3641
CLIFFORD WYLIE
St. Eugene 674-2019
RAY BURGESS
Hawkesbury 632-4347
SERVICE: EXCLUSIVE—M.L.S.

HOPE & TOUCHETTE
DEVELOPMENTS LTD.
PROPERTIES FOR SALE

IF you require an apartment or a house contact us.

HOUSE and large lot at Pine Hill. Terms or cash.

ONE hundred acre farm with bush. New 2 car garage, 2 miles from Alexandria on paved road, 45 minutes from Montreal. Cash or financing available, house completely renovated with 3 piece bath.

2 new homes on Kincardine St. for sale, available immediately.

BUILDING lots on Kincardine St. West.

1 cottage on St. Lawrence River at Bainsville.

WATERFRONT lots at all prices with terms.

ON Walton St. E, vacant lot for sale at Cornwall.

Lots on Highway 34 just south of Alexandria

If you have properties or businesses for sale

PHONE
J. P. TOUCHETTE
525-2566 or 525-2417
WALLACE HOPE
525-1330 or 525-2462

TE CORNETT REALTOR Phone 932-4187 "SERVICE & VARIETY"
SOME OF OUR INTERESTING PROPERTIES

ST. Andrew's West area, 100 acre farm fronting on Raisin River. Ideal beef farm. Large clapboard home, good barn, implement shed and double garage.

CHARLOTTENBURGH Township, 55 acres recreational land with variety of trees and good water supply. Buy now and be ready to build when spring arrives.

CORNWALL, reduced price, owner must sell at sacrifice, 12 apartment, granite block building, partly furnished. Good revenue, convenient location. Price $45,000. Down payment $10,000.

GREEN Valley, on large lot, 3 bedroom bungalow with large kitchen, parlor and bathroom. Good basement with automatic heating system.

WE have clients waiting for farms of all sizes. Would you consider selling your property? Feel free to call and discuss the possibilities.

Contact
Jean Menard
Sales Representative
Tel. 525-2769 Green Valley

23—Farms Wanted

FARM wanted in Vankleek Hill area, preferably Route 10, approximately 100 acres. Please call Peter Cowper, 514-453-1574 after 6 o'clock Montreal. 6-4c

24—Houses for Sale or to Let

MODERN two bedroom house, to rent, wired for automatic washer and dryer. Call 525-1773. 6-3c

TO rent, 3 bedroom cottage in South Lancaster, call 525-2381. 6-tf

PRIVATE SALE
ALEXANDRIA — PARK AVE.

Immediate occupancy, 3 bedroom bungalow, excellent position overlooking Park and Lake. Full basement with completely finished rec. room and laundry room, forced air heating, 3 pc. bathroom and bathroom in basement.

Tel. 525-2356 or 525-3775

NEW house for sale, 3 bedrooms, large living room and kitchen. Front Street, Alexandria, contact Jean Clement, 525-1267 or 525-3868. 4-tf

9¾% interest on a $17,000 home. First mortgage at $10,000. Renewable every 5 years. In case of death by the lender money remitted within 6 months. Contact Jean Clement, 525-1267, 525-3868. 4-tf

BRICK house for sale in town of Finch, close to school and church. Reasonable terms. Tel. 525-3983 or 984-2315 for further information.

PRIVATE SALE

ONE and one half storey house large landscaped lot, living room, dining room, 3 bedrooms, 3-piece bathroom, kitchen, adjacent pantry, sun porches, attached garage with working and storage area. 72 Kenyon St. W., Alexandria.
Tel. 525-1681

NEW house for sale, good terms. Apply to Martin Clement, Alexandria. Tel. 525-3378. 46-tf

FOUR apartment house for sale, corner of Peel and Sandfield Sts. Apply at 20 Peel St., Tel. 525-2980. 1-tf

31—Wanted — Miscellaneous

WANTED, 150 used bicycles for trade, new models in stock, stop in and arrange a trade, Western Tire Store, corner Kenyon and Main, Tel. 525-2595, Alexandria. 6-1c

32—Business Opportunities

FOR rent, one double store and one single with two display windows, centrally located on Main St. 525-1902. 29-tf

33—Apartments, Flats To Let

FURNISHED bachelor apt. available March 1st Tel. 525-1442 or 525-1402. 6-1c

2 apartments to rent in town of Green Valley, available immediately, Call Eddie Lefebvre, 525-3983. 6-2p

THREE room apt. to rent. Apply to Ouellette Electric and Hardware. Tel. 525-2132. 5-tf

39—Help Wtd., Male, Female

CAPABLE strong man or woman to take care of invalid, one able to lift. Apply to Box ,'M". 6-1c

40—Employment Wanted

EXPERIENCED farm worker, seeks year-round employment, with housing, reliable. Contact Roger Lavigne, RR2 Greenfield, 525-2324. 6-1p

42—Salesmen Wanted

MEN wanted, good opening. Sell Rawleigh products. Year round, steady work. Good profits. Write Rawleigh Co. Ltd., Dept. ABC-113-137, 4005 Richelieu St., Montreal 207, Que. 6-1c

LOCAL real estate firm requires bilingual sales representative for the area. Must have references and be willing to learn. Age no barrier. Car esential. Box C, c/o Glengarry News. 5-tf

NOTICE
TOWNSHIP OF LOCHIEL

"Sealed applications", plainly marked as to contents, will be received by the undersigned until 3 p.m.

Thursday, Feb. 26, 1970

for the position of Clerk-Treasurer and Tax Collector for the Township of Lochiel.

Applicants are required to apply in own handwriting, giving full details of education, experience if any, and references.

Salary to commensurate with qualifications and experience.

A. J. McDonald,
Clerk Treasurer,
RR3 Dalkeith.
5-2c

NOTICE
TOWNSHIP OF LOCHIEL

"Sealed Bids", plainly marked as to contents, will be received by the undersigned until 2 p.m.

Monday, March 2, 1970

for the purchase of the property known as the Township Hall, in the Hamlet of Lochiel, being part of Lot 26, Concession 5.

A certified cheque for 10% of the tendered price, must accompany each tender.

Highest or any tender not necessarily accepted.

A. J. McDonald,
Clerk Treasurer,
RR3 Dalkeith.
5-2c

NOTICE TO CREDITORS

IN THE MATTER OF THE ESTATE OF HUGH ANGUS McINTOSH, LATE OF THE TOWNSHIP OF KENYON, IN THE COUNTY OF GLENGARRY, RETIRED FARMER, DECEASED.

TAKE NOTICE that all persons having any claim against the estate of the said HUGH ANGUS McINTOSH, who died on or about the 5th day of June, 1969, are hereby required to send full particulars of their claim to the undersigned solicitors on or before the 19th day of February, 1970, after which date the estate shall be distributed, having regard then only to such claims as shall have been received.

DATED AT ALEXANDRIA, Ontario, this 22nd day of January, A.D. 1970.

MILLIGAN & MACDONALD,
139 Pitt Street,
Cornwall, Ontario.
Solicitors for the Administrator. 4-3c

NOTICE TO CREDITORS

IN THE MATTER OF THE ESTATE OF ELLEN GRETTA ROSS, LATE OF THE TOWNSHIP OF CHARLOTTENBURGH, IN THE COUNTY OF GLENGARRY, SPINSTER, DECEASED.

TAKE NOTICE that all persons having any claim against the estate of ELLEN GRETTA ROSS, who died on or about the 20th day of November, 1969, are hereby required to send full particulars of their claims to the undersigned Solicitors on or before the 19th day of February, 1970, after which date the Estate shall be distributed, having regard then, only to such claims as shall have been received.

DATED AT ALEXANDRIA, Ontario, this 22nd day of January, A.D. 1970.

MILLIGAN & MACDONALD,
139 Pitt Street,
Cornwall, Ontario.
Solicitors for the Administrator.

J. K. MacGILLIVARY
— MEAT PROCESSING —
RR1 Williamstown, Ont.
Tel. Lancaster 347-3204
Will be closed
Feb. 26th to April 2nd
6-2c

LOOKING FOR EMPLOYMENT—
Check our Classified Ads

NOTICE TO CREDITORS AND OTHERS

IN THE ESTATE OF ISABELLA McRAE (MacRAE), DECEASED.

All persons having claims against the Estate of Isabella McRae (MacRae), late of the Village of Maxville, in the County of Glengarry, Unmarried Woman, who died on or about the 12th day of March, 1959, are hereby notified to send full particulars of their claims to the undernamed on or before the 20th day of February, 1970, immediately after which date the assets of the deceased will be distributed among the parties entitled thereto, having regard only to claims of which the administrator shall then have notice.

DATED at Cornwall, Ontario, this 22nd day of January, 1970.

FENNELL, RUDDEN, CAMPBELL & WILSON,
35 Second Street East
Cornwall, Ontario,
Solicitors for the administrator with will and codicil annexed
de bonis non. 4-3c



ANNOUNCING

The appointment of Jim Sharkey as District Agent for Occidental Life in Cornwall.

Jim is well known to the residents of this area, and we're confident that in Jim we have a man who will maintain and enhance Occidental's reputation in this area, through his expert advice to residents concerning Life, Accident and Sickness, and Group Insurance needs.

OCCIDENTAL LIFE
FRANK DAVIES AGENCY

WANT ADS
DON'T COST
—THEY PAY!

TENDERS FOR MUNICIPAL DRAINS
TOWNSHIP OF KENYON

Sealed Tenders, separately marked as to contents, will be received by the undersigned until 12 o'clock noon on

TUESDAY, MARCH 3, 1970

for the construction of the following drains:

FRED SALOMON DRAIN
Earth Excavation ..... 3500 cu. yd.
Hardpan Excavation ..... 27 cu. yd.

DAN McRAE DRAIN
Earth Excavation ..... 4150 cu. yd.
Hardpan Excavation ..... 30 cu. yd.

Plans and specifications may be seen at this office or at the office of Stidwill & Assoc. Ltd., Cornwall, Ont.

A certified cheque for 10% of the tendered price must accompany tender. Lowest or any tender not necessarily accepted. This contract will be awarded upon approval of project by the Municipal Board.

S. O'CONNOR,
Clerk Treasurer,
Greenfield, Ont.
6-2c

Valentine Values
— AT YOUR —
Rexall Drug Store
Thurs., Fri., Sat. — Feb. 12, 13, 14
Special Sale on numerous Rexall Items as well as Nationally Advertised Products
Here are a few of the Specials—

Bayer Decongestant Capsules, 10's reg. 1.50 only 1.19
Right Guard Deodorant, reg. 1.59 ..... only 1.29
Rexall Deluxe Toothbrush, ½ price special 3 for 1.00
Rexall Brand Air Fresh, 13 oz. ..... only 99c
Triple Action Anti-Cough Formula—
for children, 3 oz. ..... only 1.33
for adults, 4 oz. ..... only 1.63
Ultra-Brite Toothpaste, family size ..... special 1.19
Kotex, reg. or super 48's, reg. 1.95 ..... only 1.69
Rexall Brand Mi-31 Mouthwash, reg. 1.19 ..... now 79c

Many other bargains at

McLEISTER'S
REXALL DRUG STORE